

I AM SO EAGER

MUSIC in the AIR

PEGGY FEARS

OSCAR HAMMERSTEIN 2ND.
JEROME KERN

And Love Was Born
One More Dance
I Am So Eager
There's A Hill Beyond A Hill
We Belong Together
In Egeron On The Tegern See
The Song Is You
I've Told Ev'ry Little Star
When The Spring Is In The Air

T. B. HARMS
COMPANY
NEW YORK
SOLE SELLING AGENT
HARMS
INCORPORATED
MADE IN U. S. A.

I Am So Eager

(Frieda - Bruno)

Words by
OSCAR HAMMERSTEIN II^{nd.}

Music by
JEROME KERN

Moderato

Piano

Tempo di Valse

mp *a tempo*

Bruno. I am so ea - ger,

You are so sweet, We're so in love That life seems com -

The second line of the song continues the waltz tempo. The vocal line is accompanied by the piano, which maintains the harmonic structure established in the first line. The lyrics are: "You are so sweet, We're so in love That life seems com -".

Copyright MCMXXXII by Jerome Kern

Published by T.B.Harms Co., Sole Selling Agent, New York

T.B.H.Co. 345-4

International Copyright Secured

Made in U. S. A.

ALL RIGHTS RESERVED Including public performance for profit

Any arrangement or adaptation of this composition without the consent of the owner is an infringement of copyright.

plete. *Frieda:* Night is so sil - ent, Spring's in the

air. *Bruno:* And there is star - dust a - glow in your

The second system continues the musical piece. The vocal line starts with a quarter rest followed by the lyrics 'And there is star - dust a - glow in your'. The piano accompaniment provides harmonic support with chords and melodic fragments.

hair. Time is so short, so swift, Each

Frieda: Dear, ev - 'ry mo - ment we're here must be spent in my
mo - ment is dear.

The fourth system shows the vocal line with lyrics 'Dear, ev - 'ry mo - ment we're here must be spent in my' on the first line and 'mo - ment is dear.' on the second line. The piano accompaniment continues with chords and moving lines.

arms. Frieda: Kiss - es so

Bruno: Arms — that wait for lips to blend in a kiss!

ten - der and shy —

Bruno: Shy - ly sur - ren - der - ing, I am so

mf *mp*

a tempo

Frieda: You are so sweet, We're so in

a tempo

ea - ger, You are so sweet, We're so in

a tempo

love, That life seems com - plete. Life can't be wrong, *mf*

love, That life seems com - plete. Life can't be wrong, *mf*

mf

Love is beau - ti - ful and right, ——— That is why we must be -

Love is beau - ti - ful and right, That is why we must be -

mf

rall. e cresc. long to each oth - er to - night! *f*

rall. e cresc. long to each oth - er — to - night! *f*

rall. e cresc. *f* *sf*

FIVE TUNES FROM THE CAT AND THE FIDDLE

Words by
OTTO HARBACH

Music by
JEROME KERN

Try To Forget

Burthen
Effettuoso
p-mf a tempo

She Didn't Say "Yes"

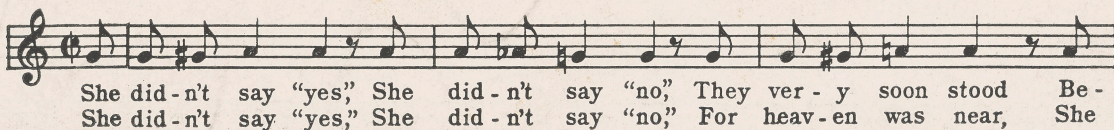

One Moment Alone

Burthen
slowly and with expression, keeping the rhythm well marked
p a tempo

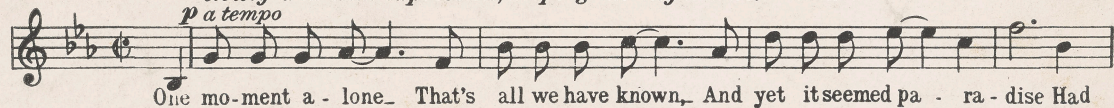

Canzonetta

The Night Was Made For Love

French Version by
R. RUSSELL BENNETT

Andantino
The piano-forte should suggest a guitar accompaniment

I Watch The Love Parade

Burthen

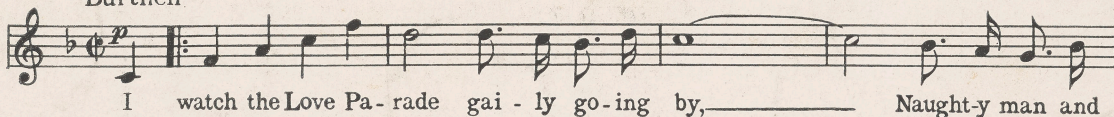

Copyright MCMXXXI by Jerome Kern
Published by T. B. Harms Co., New York

RECORDS AND PIANO ROLLS CAN ALSO BE
PROCURED FOR THE ABOVE SONGS.

T. B. HARMS, Co. 62 W. 45 St., N. Y. C.

HARMS INC. SOLE SELLING AGENT

