



Combined collider constraints on neutralinos and charginos

GAMBIT Collaboration: Peter Athron^{1,2}, Csaba Balázs^{1,2}, Andy Buckley³, Jonathan M. Cornell⁴, Matthias Danninger⁵, Ben Farmer⁶, Andrew Fowlie^{1,2,7}, Tomás E. Gonzalo⁸, Julia Harz⁹, Paul Jackson^{2,10}, Rose Kudzman-Blais⁵, Anders Kvellestad^{6,8,a}, Gregory D. Martinez¹¹, Andreas Petridis^{2,10}, Are Raklev⁸, Christopher Rogan¹², Pat Scott⁶, Abhishek Sharma^{2,10}, Martin White^{2,10,b}, Yang Zhang^{1,2}

- ¹ School of Physics and Astronomy, Monash University, Melbourne, VIC 3800, Australia
- ² Australian Research Council Centre of Excellence for Particle Physics at the Tera-Scale, Melbourne, Australia
- ³ School of Physics and Astronomy, University of Glasgow, Glasgow G12 8QQ, UK
- ⁴ Department of Physics, McGill University, 3600 rue University, Montréal, QC H3A 2T8, Canada
- ⁵ Department of Physics, University of British Columbia, Vancouver, BC, Canada
- ⁶ Department of Physics, Imperial College London, Blackett Laboratory, Prince Consort Road, London SW7 2AZ, UK
- ⁷ Department of Physics and Institute of Theoretical Physics, Nanjing Normal University, Nanjing 210023, Jiangsu, China
- ⁸ Department of Physics, University of Oslo, 0316 Oslo, Norway
- ⁹ LPTHE-CNRS-UPMC, Boîte 126, T13-14 4e étage, 4 Place Jussieu, 75252 Paris CEDEX 05, France
- ¹⁰ Department of Physics, University of Adelaide, Adelaide, SA 5005, Australia
- ¹¹ Physics and Astronomy Department, University of California, Los Angeles, CA 90095, USA
- ¹² Department of Physics and Astronomy, University of Kansas, Malott Hall, Lawrence, KS 66045, USA

Received: 4 October 2018 / Accepted: 3 April 2019 / Published online: 8 May 2019
© The Author(s) 2019

Abstract Searches for supersymmetric electroweakinos have entered a crucial phase, as the integrated luminosity of the Large Hadron Collider is now high enough to compensate for their weak production cross-sections. Working in a framework where the neutralinos and charginos are the only light sparticles in the Minimal Supersymmetric Standard Model, we use GAMBIT to perform a detailed likelihood analysis of the electroweakino sector. We focus on the impacts of recent ATLAS and CMS searches with 36 fb^{-1} of 13 TeV proton-proton collision data. We also include constraints from LEP and invisible decays of the Z and Higgs bosons. Under the background-only hypothesis, we show that current LHC searches do not robustly exclude any range of neutralino or chargino masses. However, a pattern of excesses in several LHC analyses points towards a possible signal, with neutralino masses of $(m_{\tilde{\chi}_1^0}, m_{\tilde{\chi}_2^0}, m_{\tilde{\chi}_3^0}, m_{\tilde{\chi}_4^0}) = (8\text{--}155, 103\text{--}260, 130\text{--}473, 219\text{--}502) \text{ GeV}$ and chargino masses of $(m_{\tilde{\chi}_1^\pm}, m_{\tilde{\chi}_2^\pm}) = (104\text{--}259, 224\text{--}507) \text{ GeV}$ at the 95% confidence level. The lightest neutralino is mostly bino, with a possible modest Higgsino or wino component. We find that this excess has a combined local significance of 3.3σ , subject to a number of cautions. If one includes LHC searches

for charginos and neutralinos conducted with 8 TeV proton-proton collision data, the local significance is lowered to 2.9σ . We briefly consider the implications for dark matter, finding that the correct relic density can be obtained through the Higgs-funnel and Z-funnel mechanisms, even assuming that all other sparticles are decoupled. All samples, GAMBIT input files and best-fit models from this study are available on Zenodo.

Contents

1	Introduction	2
2	Model and fitting framework	3
2.1	Model definition	3
2.2	Global fitting framework	4
2.3	Parameters and priors	4
2.4	Electroweakino spectrum and decays	5
3	Observables and likelihoods	5
3.1	Higgs and Z boson invisible width	5
3.2	LEP searches for electroweakino production	6
3.3	LHC searches for electroweakino production	6
3.3.1	Analyses	6
3.3.2	Validation	10
3.3.3	Simplified likelihoods	12
3.4	p-value calculations	14

^ae-mail: anders.kvellestad@fys.uio.no

^be-mail: martin.white@adelaide.edu.au

3.4.1 Local significance	14
3.4.2 Goodness-of-fit	14
4 Results	15
4.1 Profile likelihood maps	15
4.2 Discussion of excesses	19
4.3 Benchmark points	23
4.4 Extraction of underlying parameters	26
5 Implications for dark matter	26
6 Conclusions	32
Appendix A: Impacts of 8 TeV searches	33
Appendix B: Predicted signal counts	48
References	48

1 Introduction

Supersymmetry (SUSY) provides well-justified extensions of the Standard Model (SM) of particle physics that can stabilise the electroweak scale against quantum corrections [1–6], radiatively break electroweak symmetry [7–10] and provide a dark matter (DM) candidate with the right abundance [11, 12]. Supersymmetric models are, however, increasingly challenged by null observations at a number of experiments, including searches for supersymmetric particles (sparticles) in proton–proton collisions at the Large Hadron Collider (LHC), and direct and indirect searches for DM.

In the minimal supersymmetric standard model (MSSM), the superpartners of the electroweak gauge and Higgs bosons mix to form *electroweakinos*. These consist of four Majorana fermions (neutralinos $\tilde{\chi}_i^0$, with $i = 1, 2, 3, 4$ in order of increasing mass), and two Dirac fermions (charginos $\tilde{\chi}_i^\pm$, with $i = 1, 2$). The two mass matrices that mix these states contain only four parameters: the soft-breaking bino mass, M_1 , the soft-breaking wino mass, M_2 , the Higgsino superpotential mass parameter, μ , and the ratio of the two Higgs vacuum expectation values, $\tan \beta$.

Although the masses of the neutralinos and charginos are unknown, there are theoretical reasons to expect them to be light. The μ parameter, which governs Higgsino masses, enters tadpole cancellations required for electroweak symmetry breaking. Were μ significantly greater than the weak scale, other parameters would need to be fine-tuned in order to satisfy these relations. Indeed, according to some measures of fine tuning presented in the literature, it is possible to have low fine tuning when the sfermions and gluino are heavy, provided that the Higgsinos (and therefore μ) remain light [13–34]. SUSY models with electroweakino states significantly lighter than the other SUSY states have been presented as natural SUSY [35–42] and in models where naturalness has been abandoned as a guiding principle [43–51]. In the latter, other motivations such as DM, where the lightest neu-

trino may play the role of DM even if the rest of the SUSY spectrum is heavy, are used as the guiding principles.¹

In this paper we take an agnostic approach to the questions of fine tuning and whether or not the neutralino plays the role of DM. Instead, we attempt to present a precise picture of current experimental knowledge of the electroweakino sector (which we call the *EWMSSM*) from direct collider searches for sparticles.

Constraints on electroweakinos have commonly been calculated under restrictive assumptions about their masses or compositions, or only over restricted slices of parameter space. For example, lower limits on the mass of the lightest neutralino from LEP [52, 53] are based on assumptions about the unification of gaugino masses at high scales. The purpose of this work is to determine whether the current suite of direct searches allows some range of the electroweakino masses (and/or couplings) to be robustly excluded – or alternatively, preferred.

Previous studies have investigated the combined impacts of various DM and collider constraints on the electroweakino sector, in the limit that other sparticles are decoupled [54–68]. Here, we carry out a more detailed, model-independent study, performing a global fit of the EWMSSM using only collider constraints from LEP, ATLAS and CMS arising either from direct searches for electroweakinos, or SM particle decays into them. Having a complete picture of the constraints on this sector from LEP and the LHC, independent of any assumptions about DM or Higgs physics, is of great interest. It may be the case, for example, that R -parity violation renders the $\tilde{\chi}_1^0$ metastable, or that the true Higgs sector is far more complex than that of the MSSM.

Electroweakino constraints from the LHC were first considered in detail in Ref. [69], which our study extends in a number of ways. First, we consider LEP searches in detail, plus constraints arising from measurement of the Z and h invisible widths. Second, we perform a convergent global statistical fit of the parameter space, with Monte Carlo (MC) event generation for LHC processes at each sampled parameter point, rather than simply performing a rectangular grid scan of the parameter space (and we generate at least twice as many MC events per parameter point as the previous study). Our statistical treatment is also superior, as we recreate the ATLAS and CMS limit-setting procedures for each analysis rather than comparing the predicted number of signal events to the ATLAS and CMS 95% CL exclusions on the numbers of signal events. This allows us to combine continuous likelihood terms from each analysis, and thus explore possible

¹ Note that in many models described as “natural SUSY” the stop is still relatively light, though significantly heavier than the electroweakinos. Similarly, in some of the explicitly un-natural models, the gluino is often much lighter than the sfermions, but again remains significantly heavier than the electroweakinos.

tensions between analyses in a rigorous fashion. Most significantly, Ref. [69] is based on searches for electroweakinos using the 8 TeV proton–proton collision dataset of the LHC, which have been all but superseded by new ATLAS and CMS searches that use 36 fb^{-1} of 13 TeV proton–proton collision data. This dramatically extends the possible discovery and exclusion reach of the LHC searches.

We begin in Sect. 2 by introducing the model and parameters over which we scan, followed by our sampling methodology, adopted priors and statistical framework. In Sect. 3, we then give a brief summary of the observables and likelihoods that we employ. We present our main results in Sect. 4 and briefly consider the implications for DM in Sect. 5 before presenting final conclusions in Sect. 6. Appendix A provides additional details for the interested reader on the impact of 8 TeV data on our results, and Appendix B provides best-fit signal predictions for all signal regions of all analyses that we consider. All GAMBIT input files, generated likelihood samples and best-fit benchmarks for this paper are publicly available online through Zenodo [70].

2 Model and fitting framework

2.1 Model definition

In this study we investigate the electroweakino sector of the MSSM. This sector is composed of Higgsinos $(\tilde{H}_u^0, \tilde{H}_u^+, \tilde{H}_d^-, \tilde{H}_d^0)$ and electroweak gauginos: the bino (\tilde{B}) and winos ($\tilde{W}^0, \tilde{W}^+, \tilde{W}^-$). The neutral states mix together to form neutralinos, while the charged states mix to form charginos. The Lagrangian density therefore includes

$$\mathcal{L}_{\text{EWino}} = -\frac{1}{2}(\psi^0)^T M_N \psi^0 - \frac{1}{2}(\psi^\pm)^T M_C \psi^\pm + c.c. \quad (1)$$

where

$$\psi^0 = (\tilde{B}, \tilde{W}^0, \tilde{H}_d^0, \tilde{H}_u^0), \quad \psi^\pm = (\tilde{W}^\pm, \tilde{H}_u^\pm, \tilde{W}^\mp, \tilde{H}_d^\mp), \quad (2)$$

and the neutralino mass matrix is

$$M_N = \begin{pmatrix} M_1 & 0 & -\frac{1}{2}g'vc_\beta & \frac{1}{2}g'vs_\beta \\ 0 & M_2 & \frac{1}{2}gvc_\beta & -\frac{1}{2}gvs_\beta \\ -\frac{1}{2}g'vc_\beta & \frac{1}{2}gvc_\beta & 0 & -\mu \\ \frac{1}{2}g'vs_\beta & -\frac{1}{2}gvs_\beta & -\mu & 0 \end{pmatrix}. \quad (3)$$

Here $s_\beta = \sin \beta$ and $c_\beta = \cos \beta$, and the $SU(2)$ and $U(1)_Y$ gauge couplings, g and g' , and the electroweak VEV, v are fixed from data while the ratio $\tan \beta = v_u/v_d$ is a free parameter.

Similarly, the chargino mass matrix may be written as

$$M_C = \begin{pmatrix} 0 & X^T \\ X & 0 \end{pmatrix}, \quad \text{where } X = \begin{pmatrix} M_2 & \frac{gvs_\beta}{\sqrt{2}} \\ \frac{gvc_\beta}{\sqrt{2}} & \mu \end{pmatrix}. \quad (4)$$

Therefore the electroweakinos can be described using just the four electroweakino parameters mentioned in the introduction: M_1, M_2, μ and $\tan \beta$.

An electroweakino effective field theory (EFT) can be constructed by including additional light states, namely the SM fermions, gauge bosons and a SM-like Higgs boson. As with g and g' , the $SU(3)$ gauge coupling and SM Yukawa couplings can be fixed from data. The Higgs potential parameters can be fixed by imposing the minimisation condition and requiring that the Higgs mass is fixed to its measured value $m_h = 125.09 \text{ GeV}$ [71].

Note that in the MSSM, the quartic couplings in the Higgs potential are fixed by SM gauge couplings, allowing the Higgs mass to be calculated given a value of $\tan \beta$. To find $m_h \simeq 125 \text{ GeV}$ over a range of input $\tan \beta$, one would then have to vary additional MSSM parameters. We choose to instead fix the Higgs mass, in the spirit of interpreting the results in an electroweakino EFT rather than any specific MSSM ultraviolet completion. This avoids introducing additional degrees of freedom that are not part of the electroweakino sector.

In principle it is possible to perform all calculations in such an electroweakino EFT. In practise, it is simpler to use an MSSM model where the rest of the states are heavy and decoupled, and make use of existing MSSM tools for computing e.g. electroweakino decays. We implement this model within the GAMBIT MSSM model hierarchy, in which the user may define child models of more general scenarios. The GAMBIT SUSY models include a chain of scenarios in which the MSSM soft SUSY-breaking Lagrangian parameters are defined at some scale Q , which one typically sets to be near the weak scale. The most general model has 63 free parameters: the gaugino masses M_1, M_2 , and M_3 , the trilinear coupling matrices $\mathbf{A}_u, \mathbf{A}_d$ and \mathbf{A}_e (9 parameters each), the squared soft sfermion mass matrices $\mathbf{m}_Q^2, \mathbf{m}_u^2, \mathbf{m}_d^2, \mathbf{m}_L^2$ and \mathbf{m}_e^2 (6 parameters each), and three additional parameters describing the Higgs sector.

In this work we define the dimensionful parameters at the SUSY scale $Q = M_{\text{SUSY}} = 3 \text{ TeV}$. We set all trilinear couplings to zero. We take all diagonal entries of the squared soft sfermion mass matrices to be M_{SUSY}^2 , and all off-diagonal entries to be zero. We adopt a value of 5 TeV for both the pseudo-scalar Higgs mass m_A and the gluino mass parameter M_3 . We choose these values in order to effectively decouple all sparticles except for the electroweakinos. Their precise values are not significant, and simply serve to push the model into the decoupling regime. In this way, we fix

Table 1 Parameters, ranges and priors adopted in the scans of this paper. The “hybrid” prior is flat where $|x| < 10$ GeV, and logarithmic elsewhere. All other soft SUSY-breaking parameters are decoupled; see the text for details

Parameter	Minimum	Maximum	Priors
$M_1(Q)$	−2 TeV	2 TeV	Hybrid, flat
$M_2(Q)$	0 TeV	2 TeV	Hybrid, flat
$\mu(Q)$	−2 TeV	2 TeV	Hybrid, flat
$\tan \beta(m_Z)$	1	70	Flat
Q	3 TeV		Fixed
$\alpha_s^{\overline{MS}}(m_Z)$	0.1181		Fixed
Top quark pole mass	171.06 GeV		Fixed

all MSSM parameters except the four free parameters of the EWMSSM given in Table 1.

In this model we also assume that R -parity is either conserved or broken sufficiently weakly that the lightest supersymmetric particle (LSP) is metastable on detector timescales; we thus discard all parameter combinations where the LSP is not a neutralino.

2.2 Global fitting framework

The fits that we present in this paper are done with **GAMBIT** [72–77] 1.2.0. The LHC and LEP constraints that we apply come from **ColliderBit** [73] and the invisible width constraints are from **DecayBit** [76]. Both rely on spectrum calculations carried out with **SpecBit** [76]. All sampling is driven by **ScannerBit** [77]. We later explore DM implications (Sect. 5) with **DarkBit** [74].

Compared to **GAMBIT** 1.1, version 1.2 offers a number of new features. Those of most relevance for this study are updates to **DecayBit** to include the invisible Z width and theory errors on the invisible Higgs width (Sect. 3.1), and to **ColliderBit** to include

- many new 13 TeV analyses
- a LEP search for degenerate chargino–neutralino pairs (Sect. 3.3.1),
- the ability to account for background correlations in different signal regions via simplified likelihoods (Sect. 3.3.3),
- a dynamic convergence test of LHC Monte Carlo simulations designed to achieve a specific fractional signal uncertainty,
- explicit output of individual LHC likelihood components, and
- the ability to simultaneously include likelihood components from multiple uncorrelated signal regions in a single analysis.

Other updates include

- the ability to call backends written in **Python**,
- an interface to the **polychord** sampler [78],
- improved parallelism and shutdown handling in the **hdf5** printers and the **T-Walk** sampler,
- a standalone **hdf5** combination utility,
- a new **cout** printer that sends outputs directly to the system standard output,
- support for DM semi-annihilation processes and related models in **DarkBit** and **SpecBit** [79],
- a wider range of Higgs portal models [79, 80],
- a number of new MSSM parameterisations (using μ and m_A instead of $m_{H_u}^2$ and $m_{H_d}^2$), and
- support for a number of new and updated external packages, including **FlexibleSUSY** 2.0 [81], **nulike** 1.0.6 [82, 83], **DDCalc** 2.0.0 [80], **Capt’n General** 1.0.0 [80] and **fjcore** 3.2.0 [84].

2.3 Parameters and priors

Table 1 summarises the ranges over which we scan the EWMSSM parameters, along with the priors that we assume.² Except for $\tan \beta$, which we sample using a flat prior, our main scan employs a “hybrid” prior on each of the parameters x , which is flat where $|x| < 10$ GeV, and logarithmic elsewhere.

To ensure that we include all possible mass hierarchies, we allow the three dimensionful parameters M_1 , M_2 and μ to vary up to a magnitude of 2 TeV. This is well beyond the LHC reach for electroweak states. Without loss of generality, we restrict M_2 to positive values, as is commonly done in the literature (see e.g. [85, 86]), while allowing both positive and negative signs for both μ and M_1 . Although we do not expect our results to be very sensitive to $\tan \beta$, we consider a large range of possible values for this parameter (1–70), as previous work [87, 88] has shown a preference for large $\tan \beta$.

For the purposes of mapping the profile likelihood, we sample the parameter space of the EWMSSM using the differential evolution sampler **Diver** 1.0.4 [77], employing the self-adaptive **jDE** version of the algorithm [89]. We set the population size **NP** to 18 700, and the convergence threshold **convthresh** to 10^{-3} . In order to sample the final high-likelihood region more efficiently, we performed two additional targeted scans, one for $|\mu| < 500$ GeV and another for $M_2 < 500$ GeV, using flat priors for the dimensionful parameters and the same **Diver** settings as the full-range scan.

² As ours is a frequentist analysis, the priors merely define a metric upon the parameter space that we scan. They do not reflect any prior beliefs about the EWMSSM, and are chosen only to thoroughly and efficiently map the likelihood surface.

A critical factor in the scanning strategy is the number of MC events generated per point to determine the LHC likelihood. This is particularly important for electroweak supersymmetry searches, since the acceptance of the analyses is often very small, due to very stringent kinematic selections that are designed to reject SM backgrounds that otherwise swamp the tiny SUSY signal. This problem is made worse by the necessity for some analyses of pre-selecting the signal region to use for a given parameter point, according to which of the available signal regions is expected to have the best sensitivity to the model. As the MC statistics are increased, the signal region with the best expected sensitivity to a given parameter point may change abruptly. When the level of agreement between data and background expectations differs notably between signal regions, a switch in which signal region is pre-selected can cause a large change in the likelihood assigned to the parameter point.

To combat this we perform our initial scan of the full parameter space with 100 000 generated events per parameter point, and the targeted scans with 500 000 events. We then carry out a sequential post-processing of the scan results to increase the MC statistics for points within the parameter regions preferred by our fit. Through this post-processing we ensure a minimum of 4 million generated events for all points in the 2σ region, 16 million events for all points inside the 1σ region, and 64 million events for the 500 points with highest likelihood. In total, we process 2.4×10^5 of the original scan samples with at least 4 million MC events. All the results that we present in this paper are based on this set of post-processed samples, unless otherwise stated.

2.4 Electroweakino spectrum and decays

In the course of our scans, model parameter values are sampled by `ScannerBit` and passed to an `MSSM FlexibleSUSY` [81,90] spectrum generator,³ which determines $\overline{\text{DR}}$ couplings and computes the predicted electroweakino masses and mixings. It computes neutralino and chargino masses at the full one-loop level, performing a fixed-order calculation at the SUSY scale $Q = 3 \text{ TeV}$. The separation of scales implies somewhat large fractional corrections to the masses: $\sim g^2/(4\pi)^2 \ln(M_{\text{SUSY}}^2/m_Z^2)$ for gaugino-like states and $\sim y_t^2/(4\pi)^2 \ln(M_{\text{SUSY}}^2/m_t^2)$ for Higgsinos.

A more precise calculation of the masses could be achieved by using effective field theory techniques of matching and running to resum logs, or by including two-loop dominant $\mathcal{O}(\alpha_t \alpha_s)$ and $\mathcal{O}(\alpha \alpha_s)$ corrections to the neutralino and chargino masses [95,96]. However, such improvements would not have a significant impact on our conclusions

³ `FlexibleSUSY` uses `SARAH` [91,92] and numerical routines from `SOFTSUSY` [93,94] to create the spectrum generator.

about the implications of experimental searches for the electroweakino sector.

We extract the electroweak gauge couplings at one-loop level using a fixed-order calculation at scale m_Z , and thus these also receive electroweak corrections with logarithms between the SUSY scale and m_Z .⁴

We calculate neutralino and chargino decay branching fractions with `SUSY-HIT 1.5` [97], which incorporates `HDECAY` [98] and `SDECAY` [99]. The resulting total widths and branching ratios are passed to the `Pythia8` event generator [100,101] which performs the decays. Since `Pythia8` is in most instances limited to phase space decays, the kinematics of three-body decays of electroweakinos through off-shell gauge bosons, $\tilde{\chi}_1^\pm \rightarrow \tilde{\chi}_1^0 W^*$ and $\tilde{\chi}_2^0 \rightarrow \tilde{\chi}_1^0 Z^*$, is not perfectly described. This is a limitation inherent to our fast simulation of LHC events. As will be clear below, the problematic region of the parameter space is not preferred by our scans.

3 Observables and likelihoods

Having chosen to investigate only the constraints provided by collider data on the electroweakino sector, our study includes a variety of direct searches for charginos and neutralinos from the OPAL and L3 experiments at the LEP collider, and the ATLAS and CMS experiments at the LHC, plus constraints on the invisible widths of the Z and Higgs bosons.

3.1 Higgs and Z boson invisible width

We calculate the Z boson decay width to neutrinos $\Gamma(Z \rightarrow \nu\nu)$ at two loops in terms of SM nuisance parameters, using a parametric formula from Ref. [102]. To calculate the invisible width, we add this width to the tree-level decay width to the LSP, $\Gamma(Z \rightarrow \tilde{\chi}_1^0 \tilde{\chi}_1^0)$. Indirect LEP measurements [103] require that the invisible width,

$$\Gamma(Z \rightarrow \text{inv.}) = 499.0 \pm 1.5 \text{ MeV}. \quad (5)$$

We use a Gaussian likelihood for this measurement, including in quadrature a 10% theoretical error in $\Gamma(Z \rightarrow \tilde{\chi}_1^0 \tilde{\chi}_1^0)$ and an error of 0.048 MeV accounting for missing higher-order corrections in $\Gamma(Z \rightarrow \nu\nu)$ [102]. This indirect measurement is stronger than constraints from monophoton searches at LEP near the Z pole [104–107], which we did not include.⁵

⁴ The Yukawa interactions of electroweakinos always involve very heavy sfermions, so such processes do not play a significant role in our calculations.

⁵ In Sect. 3.2 we do include a monophoton search from LEP, but for the production of invisibly decaying charginos at higher centre-of-mass energies.

Higgs measurements at ATLAS, CMS and the Tevatron constrain the invisible branching fraction of the Higgs, $\text{BF}(h \rightarrow \text{inv.})$. Assuming SM-like couplings for the Higgs, Ref. [108] found that a combination of such measurements requires

$$\text{BF}(h \rightarrow \text{inv.}) \leq 0.19, \quad (6)$$

at 95% confidence. This combined limit remains stronger than more recent single-experiment limits (e.g. [109]). More recent combinations (e.g. [110]) do not assume SM-like couplings, allowing all Higgs couplings to vary freely in their fits. We employ the likelihood for the Higgs invisible branching fraction described in Ref. [76], based on the chi-squared as a function of invisible branching fraction extracted from Ref. [108]. Here we apply this likelihood to Higgs decays to the LSP, $\text{BF}(h \rightarrow \tilde{\chi}_1^0 \tilde{\chi}_1^0)$, bearing in mind that heavier neutralinos are unstable and therefore not invisible.

We calculate the decay widths to (all) charginos and neutralinos at tree level [111], and then add them to the decay width in the SM [112] to estimate the total width of the Higgs in our simplified electroweakino scenario. Because we consider such a simplified scenario, we do not include one-loop corrections to the decay widths to charginos or neutralinos. We therefore include a conservative 50% log-normal theory uncertainty on our prediction of the invisible branching fraction, based on findings from one-loop calculations in Ref. [113].

3.2 LEP searches for electroweakino production

Electroweakino production provides an excellent example of a case where limits from the LEP experiment remain competitive with LHC searches, particularly for light, degenerate spectra. The *ColliderBit* module of *GAMBIT* includes individual cross-section limits on the pair production of neutralinos and charginos from the L3 and OPAL experiments, expressed as a function of the sparticle masses. For each point in the EWMSSM parameter space, we calculate the LEP pair-production cross-sections for the processes given in Table 2, and calculate the product of the cross-section and branching fraction for each process (using the *DecayBit* interface to *SUSY-HIT* 1.5). These are then compared to digitised, and interpolated, LEP cross-section limits from the analyses listed in Table 2 to form a Gaussian likelihood term, as described in [73, 87]. The likelihoods from each channel and experiment are multiplied, on the assumption that they are independent measurements.

The selection of searches originally included in the *ColliderBit* module are only sensitive down to electroweakino mass differences of 3 GeV. We have therefore also included the OPAL search for a degenerate chargino–neutralino pair [115] in *ColliderBit*. This is sensitive to mass differences

Table 2 Results from LEP on sparticle pair production used in the scans

Production	Signature	Experiment
$\tilde{\chi}_i^0 \tilde{\chi}_1^0$	$\tilde{\chi}_i^0 \rightarrow q\bar{q}\tilde{\chi}_1^0$	OPAL [53]
$(i = 2, 3, 4)$	$\tilde{\chi}_i^0 \rightarrow \ell\bar{\ell}\tilde{\chi}_1^0$	L3 [114]
$\tilde{\chi}_i^+ \tilde{\chi}_i^-$	$\tilde{\chi}_i^+ \tilde{\chi}_i^- \rightarrow q\bar{q}'q\bar{q}'\tilde{\chi}_1^0\tilde{\chi}_1^0$	OPAL [53]
$(i = 1, 2)$	$\tilde{\chi}_i^+ \tilde{\chi}_i^- \rightarrow q\bar{q}'\ell\nu\tilde{\chi}_1^0\tilde{\chi}_1^0$	OPAL [53]
	$\tilde{\chi}_i^+ \tilde{\chi}_i^- \rightarrow \ell\nu\ell\nu\tilde{\chi}_1^0\tilde{\chi}_1^0$	OPAL [53], L3 [114]
	ISR γ + missing energy	OPAL [115]

from 320 MeV to 5 GeV, and is important for constraining wino and Higgsino LSP scenarios from 45 GeV up to the kinematic limit of 95 GeV.

The implementation follows that of the other electroweakino searches from LEP: the pair-production cross-section of the (lightest) chargino is calculated and compared to the digitised OPAL limit in the plane of chargino mass versus chargino–neutralino mass difference to find the likelihood contribution. This particular search does not rely on the decay of the chargino, because it is based on missing energy plus the emission of a photon as initial state radiation (ISR).

3.3 LHC searches for electroweakino production

3.3.1 Analyses

There is a long list of searches for supersymmetry from the ATLAS and CMS experiments of the LHC, conducted using proton–proton collision data taken at $\sqrt{s} = 7, 8$ and 13 TeV. Searches for strongly-coupled supersymmetric particles are conducted in final states with jets (including b -jets), missing transverse energy E_T^{miss} and/or some number of leptons, and are specifically optimised on simplified models of gluino and squark production. This includes dedicated searches for third generation squark production. Models involving only chargino and neutralino production are not expected to pass the stringent multiplicity and kinematic selections required by these analyses.

Searches for weakly-produced sparticles are generally challenging due to the small production cross-sections, and the dominant constraints come from final states rich in leptons, but relatively poor in jets. Searches are typically optimised on simplified models, with the most relevant model for our work shown in Fig. 1. This model assumes that $\tilde{\chi}_1^+ \tilde{\chi}_1^-$ and $\tilde{\chi}_1^\pm \tilde{\chi}_2^0$ production are the only available SUSY production processes at the LHC, and that the decay of the electroweakinos involves on-shell W and Z production. It is further assumed that the $\tilde{\chi}_2^0$ and $\tilde{\chi}_1^\pm$ are degenerate in mass and are wino-dominated, and that the $\tilde{\chi}_1^0$ is bino-dominated. This sets the production cross-sections for these processes,

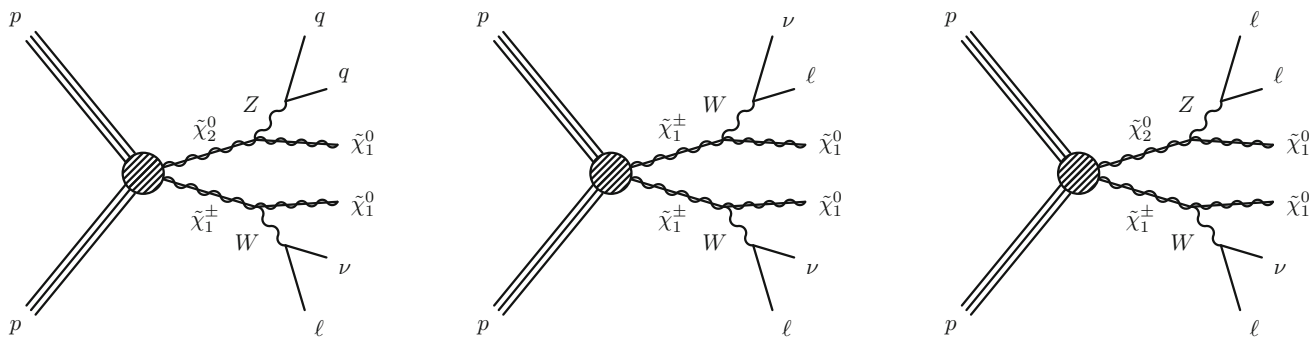

Fig. 1 The simplified model used for the optimisation of ATLAS and CMS searches targeting on-shell W and Z production. Neutralinos and charginos are pair-produced, resulting in final states with leptons, jets and missing energy

whilst ensuring that there are only two parameters remaining in the simplified model: $m_{\tilde{\chi}_1^\pm}$ (or, equivalently, $m_{\tilde{\chi}_2^0}$) and $m_{\tilde{\chi}_1^0}$. Each analysis that uses the simplified model is then optimised by generating a grid of simulated signal events in the $(m_{\tilde{\chi}_1^\pm}, m_{\tilde{\chi}_1^0})$ mass plane, and defining a number of signal regions that exploit differences between the expected kinematics of the signal and the expected kinematics of the dominant SM background processes for each region of the mass plane. Null observations are interpreted in terms of a 95% confidence-level exclusion contour in the plane.

Many of the signal regions that we use in this paper are optimised for finding the simplified model of Fig. 1. However, we also make use of signal regions optimised on (and interpreted using) an extension containing additional intermediate sleptons. Despite not being obviously relevant to a model with decoupled sleptons, it is still possible for these regions to have *some* sensitivity to the EWMSSM. We also use analyses that have been optimised on a number of other models, e.g. general gauge mediation, in case they have sensitivity to our model of interest; we explain below why one might expect this to be the case.

In the main section of this paper, we include only LHC analyses based on the full 36fb^{-1} of data from Run II at $\sqrt{s} = 13\text{TeV}$. These are discussed below, and are far more sensitive than the earlier 7 or 8 TeV results. For the sake of completeness, in Appendix A we also consider the relatively small impact of also including 8 TeV data.

The ATLAS search for chargino and neutralino production in two- and three-lepton final states [116]: This has search regions optimised in three channels. The two-lepton and zero-jets channel targets $\tilde{\chi}_1^+\tilde{\chi}_1^-$ production and $\tilde{\ell}\tilde{\ell}$ production in signal regions with no jets, optimised using the dilepton invariant mass $m_{\ell\ell}$ and the “stransverse mass” m_{T2} (see Table 1 of [116], and note that we use the inclusive signal region definitions). The two-lepton and jets channel targets $\tilde{\chi}_1^+\tilde{\chi}_2^0$ production with decays via gauge bosons into two same-flavour, opposite-sign leptons (assumed to come from an on-shell Z boson), and at least two jets (assumed to

come from an on-shell W boson). The signal regions in this case are split into dedicated categories for high, intermediate and low $\tilde{\chi}_1^+/\tilde{\chi}_2^0 - \tilde{\chi}_1^0$ mass differences, and use a variety of variables including the dilepton invariant mass $m_{\ell\ell}$, the dijet invariant mass m_{jj} , the missing transverse energy, a list of angular distances, the W and Z boson transverse momenta and m_{T2} (see Table 2 of Ref. [116]). Finally, the three-lepton channel targets $\tilde{\chi}_1^+\tilde{\chi}_2^0$ production with decays via intermediate $\tilde{\ell}$ or gauge bosons into final states with three leptons. The signal regions use the invariant mass of the same-flavour, opposite-sign lepton pair in the events, the missing transverse energy, the p_T of the third lepton, the number of jets, the transverse mass, the p_T of the three-lepton system, and the p_T of the leading jet (see Table 4 of [116]). It is important to note in particular that the jet multiplicity in this analysis splits the 3ℓ regions targeting on-shell W and Z production into a region with no jets, and a region with at least one jet. No significant excess was reported in any signal region, although there are modest excesses in some regions. The most significant of these has a local significance of 1.8σ , occurring in a region, SR3_WZ_1JC, that requires three leptons and at least one jet, along with a same-flavour, opposite-sign lepton pair with an invariant mass consistent with a Z boson, $E_T^{\text{miss}} > 200\text{GeV}$, and other kinematic cuts on the lepton and jet systems. Taken as whole, this analysis should be very sensitive to parts of the EWMSSM parameter space, with the most sensitivity occurring in the regions targeting W and Z production.

The ATLAS search for chargino and neutralino production using recursive jigsaw reconstruction in final states with two or three leptons [117]: This analysis has four signal regions dedicated to high, intermediate, and low mass splittings, along with an ISR-initiated search region, in both the two- and three-lepton final states. The two-lepton and three-lepton regions select leptonic Z -boson decays, with hadronic W -boson decays being chosen for the former (via a cut on the dijet mass) and leptonic W -boson decays for the latter (via a transverse mass selection). Only minimal event

selection is applied on object momenta and multiplicity criteria, with variables arising from the application of the recursive jigsaw reconstruction technique used instead [118]. This provides so-called hemisphere variables that test the scale and balance of events using a specific *decay tree* formulation designed to test whether a given event looks more signal- or background-like. The signal regions are constructed such that the low-mass and ISR regions in the two-lepton and three-lepton searches are non-overlapping. The ISR regions use a specific formulation of the recursive jigsaw method outlined in Ref. [119], which requires at least one hadronic jet associated with a strong ISR system, making the ISR regions orthogonal to the low-mass regions. The results were compatible with the SM background expectation in all signal regions targeting large and intermediate $\tilde{\chi}_1^\pm/\tilde{\chi}_2^0 - \tilde{\chi}_1^0$ mass splittings (leading to the best exclusion limits to date in that mass range), but revealed excesses in four signal regions targeting low mass splittings, with local significances of 2.0, 3.0, 1.4 and 2.1σ .

The ATLAS search for pair production of Higgsinos in the hh final state [120]: This consists of two separate analyses with 24.3 and 36.1 fb^{-1} , focused on light and heavy Higgsinos, respectively. The signature is in both cases four jets that are kinematically consistent with two SM Higgs boson candidates, with three or four b -jet tags present. This is sensitive to the pair production of two Higgsinos – charged or neutral – where any charged Higgsino decays to the neutral with very soft SM decay products, and the resulting pair of neutral Higgsinos each decay to a Higgs boson and a light neutral sparticle. The search is motivated by gauge-mediated supersymmetry-breaking scenarios, where the light sparticle is a gravitino. We include this search here because the light sparticle may just as well be a lighter neutralino. Each analysis has a large number of signal regions. For the low-mass search, ATLAS set exclusion limits on the basis of the two-dimensional distribution of events in a histogram with bins of missing energy E_T^{miss} and effective mass m_{eff} . We use all 42 bins from the original analysis as signal regions. Similarly, the high-mass search uses seven orthogonal signal regions, optimised for exclusion sensitivity. In addition to these exclusion-optimised signal regions, two discovery regions were defined for each analysis. Because of overlaps between the low-mass and high-mass signal regions, we have chosen to use only the low-mass signal regions in this study, so as to maximise the exclusion power in the most interesting (i.e. low-mass) region.

The ATLAS search for supersymmetry in final states with four or more leptons [121]: This examined final states with four or more leptons, including up to two hadronically decaying taus. The search was optimised on simplified models of General Gauge-Mediated (GGM) SUSY breaking with R -parity conservation, and on simplified models with R -parity

violation. However, the model dependence of the search was reduced by making the requirements on the effective mass and transverse missing momentum in the selected events fairly loose; these were applied along with a requirement of the presence or absence of a Z -boson candidate. This search should be sensitive to certain EWMSSM models through the production of multi-gauge-boson final states, which are capable of producing events with four leptons. Note that we here only include the search regions with at least four *light* leptons. The ATLAS results showed no significant excess in any of the signal regions, except for a modest one (2.3σ local) in SROD, which required two Z boson candidates and $E_T^{\text{miss}} > 100 \text{ GeV}$.

The CMS search for chargino and neutralino production in the Wh final state [122]: This was optimised on a simplified model that assumed $\tilde{\chi}_1^\pm\tilde{\chi}_2^0$ production, followed by the decays $\tilde{\chi}_1^\pm \rightarrow W^\pm\tilde{\chi}_1^0$ and $\tilde{\chi}_2^0 \rightarrow h\tilde{\chi}_1^0$. Events were selected to have $E_T^{\text{miss}} > 125 \text{ GeV}$, two b -jets with an invariant mass close to the Higgs boson mass, a transverse mass of the lepton- E_T^{miss} system greater than 150 GeV , and a “contransverse mass” $M_{CT} > 170 \text{ GeV}$ [123, 124]. No significant excess was reported in the two signal regions, which were defined using different bins of E_T^{miss} . This analysis should be sensitive to the EWMSSM, which is more than capable of producing Wh final states.

The CMS search for degenerate charginos and neutralinos in final states with two low-momentum opposite-sign leptons [125]: This search targets $\tilde{\chi}_1^\pm\tilde{\chi}_2^0$ production with a mass-degenerate $\tilde{\chi}_1^\pm$ and $\tilde{\chi}_2^0$ that are assumed to decay to the $\tilde{\chi}_1^0$ via virtual W and Z bosons (note that there are also search regions defined for stop squark pair production, which we ignore). The results were optimised on and interpreted in two variants of the $\tilde{\chi}_1^\pm\tilde{\chi}_2^0$ simplified model, in which the $\tilde{\chi}_1^\pm$ and $\tilde{\chi}_2^0$ are either wino-dominated or Higgsino-dominated. A second Higgsino model considers $\tilde{\chi}_1^0\tilde{\chi}_2^0$ production, where the mass of the chargino is set to $m_{\tilde{\chi}_1^\pm} = (m_{\tilde{\chi}_2^0} + m_{\tilde{\chi}_1^0})/2$. The selected events have two opposite-sign leptons and at least one jet. A pre-selection includes requirements that the transverse mass of both lepton- E_T^{miss} combinations is less than 70 GeV , that the E_T^{miss} is greater than 125 GeV , that the dilepton invariant mass must be less than 50 GeV , and that the lepton transverse momenta must be less than 30 GeV . Thus, this analysis would be sensitive to off-shell gauge boson production in the EWMSSM in cases of compressed mass spectra, but would rapidly lose sensitivity to on-shell production. Signal regions are defined in bins of E_T^{miss} and $m_{\ell\ell}$, and we use the simplified composite likelihood treatment to combine the bins as described in Sect. 3.3.3.

The CMS search in states with jets and two opposite-sign same-flavour leptons [126]: This analysis uses the invariant mass of the lepton pair, searching for a kinematic edge or a resonant-like excess compatible with the Z -boson mass. We

deal with the latter search only, since the former is designed to target strong sparticle production. The electroweakino search was optimised on the wino-dominated $\tilde{\chi}_1^\pm \tilde{\chi}_2^0$ production model shown in Fig. 1, and a second model based on gauge-mediated SUSY breaking. In the electroweakino search, selected events are required to have a dilepton invariant mass close to the Z -boson mass, at least two jets, and a missing transverse energy in excess of 100 GeV. Multiple signal regions are defined with bins of the dijet mass, M_{T2} and E_T^{miss} . Regions with two b -jets are also defined, in order to target hZ final states. We use the simplified composite likelihood treatment to combine the bins as described in Sect. 3.3.3. This search should be very sensitive to models in the EWMSSM.

The CMS search for chargino and neutralino production in final states with two or three leptons [127]: This search targeted various scenarios of direct $\tilde{\chi}_1^\pm \tilde{\chi}_2^0$ production, with a wino-dominated $\tilde{\chi}_1^\pm$ and $\tilde{\chi}_2^0$. One set of simplified models included light sleptons, whilst the other was essentially that shown in Fig. 1, but with an extra model in which the $\tilde{\chi}_2^0$ produces an h boson rather than a Z boson. CMS searched events with two same-sign light leptons, in which they binned the events in the transverse mass, the transverse momentum of the dilepton system, and the E_T^{miss} , for a total of 30 bins. They also performed a three-lepton search using bins of the transverse mass, E_T^{miss} , and the dilepton invariant mass, with 44 bins defined for the case where two of the leptons form an opposite-sign, same-flavour pair, and six additional regions defined for the opposite case. Further regions were defined for the case where there was at least one hadronically-decaying tau. To facilitate reinterpretation of the results, they defined aggregated signal regions (i.e. signal regions with a wider selection on the kinematic properties than the single bins), most of which require a missing transverse energy of at least 200 GeV. We provide a thorough discussion of the difference between using the aggregated signal regions and the full set of bins below.

Additionally, in test scans, we investigated the impact of the CMS monojet analysis, which may be sensitive to $\tilde{\chi}_1^0 \tilde{\chi}_1^0$ production [128]. We found that this had no sensitivity in any region of the parameter space. This matches the naive expectation based on the literature, so we exclude this analysis from our final results.

A typical LHC search includes quantifying the impact of a long list of systematic uncertainties, including those related to the jet energy scale and resolution, lepton identification and reconstruction, trigger efficiency, b -tagging, MC modelling (such as the choice of renormalisation and factorisation scales, plus uncertainties related to the choice of parton distribution function), pileup modelling, and particle production cross-sections. These are often correlated across signal regions, and this must be taken into account in determin-

ing the likelihood of a SUSY model given the observed data and expected SM background contribution. In addition, for searches with non-orthogonal signal region selections, there will be a correlated number of events in overlapping regions.

For most of the analyses that we use, no detailed information is provided by the experiments regarding the correlation of event numbers and uncertainties between the different signal regions (the exceptions will be discussed below). Best practise in this case is to take the signal region expected to give the highest exclusion power for a given point in the SUSY parameter space, and use that region to calculate a likelihood contribution using the observed LHC data. In previous GAMBIT studies [73, 87, 88], our approach has been to select a single such “best expected” signal region across those contained in a given paper, for each point in the SUSY parameter space. However, the division of experimental results into different papers does not always make this a sensible procedure, given that several papers summarise the results of multiple analyses that are thematically similar, but actually orthogonal from the point of view of selecting events. Therefore, in this study, we instead divide the signal regions by final state, and assume that the “best expected” region in each final state can be used to obtain a likelihood contribution independently of other final states (and, of course, a final state in the ATLAS data yields an independent likelihood term from the same final state in the CMS data). This gives a series of independent likelihood terms whose origin is summarised in Table 3.

A possible flaw in this approach is the inclusion of two recent ATLAS searches for two- and three-lepton final states ([116, 117]) as independent contributions in our scan likelihood function. In this case, however, ATLAS have published plots showing that the overlap in the selected events for the two analyses is small, and we have performed our own checks that our final conclusions do not change substantially when the ATLAS recursive jigsaw electroweak (EW) analysis is supplemented by the earlier analysis that uses conventional variables.

We have added all the above searches to the ColliderBit module in GAMBIT. ColliderBit implements LHC constraints by performing a Monte Carlo (MC) simulation of sparticle production at the 13 TeV LHC for each point in the parameter space (using the Pythia 8 MC generator [100, 101]), before passing the events through a custom fast detector parameterisation of the ATLAS and CMS detectors, and an implementation of the relevant analysis cuts. This gives the expected yield of signal events in each analysis which, for most analyses, is used to define a Poisson likelihood term marginalised over statistical and systematic uncertainties, based on the signal region with the best expected exclusion power. Further details can be found in [73, 87]. The likelihoods for different analyses are treated as independent, and are multiplied together. In the above analyses, we have implemented new efficiencies for leptons and b -jets in

Table 3 Labels for the independent likelihood terms included in our LHC likelihood, along with the analyses from which they are derived

Likelihood label	Source
ATLAS_4b	ATLAS Higgsino search [120]
ATLAS_4lep	ATLAS 4ℓ search [121]
ATLAS_MultiLep_2lep_0jet	ATLAS multilepton EW search [116]
ATLAS_MultiLep_2lep_jet	ATLAS multilepton EW search [116]
ATLAS_MultiLep_3lep	ATLAS multilepton EW search [116]
ATLAS_RJ_2lep_2jet	ATLAS recursive jigsaw EW search [117]
ATLAS_RJ_3lep	ATLAS recursive jigsaw EW search [117]
CMS_1lep_2b	CMS <i>Wh</i> search [122]
CMS_2lep_soft	CMS 2 soft opposite-charge lepton search [125]
CMS_2OSlep	CMS 2 opposite-charge lepton search [126]
CMS_MultiLep_2SSlep	CMS multilepton EW search [127]
CMS_MultiLep_3lep	CMS multilepton EW search [127]

certain analyses, in order to better reproduce the published cutflows.

A potential weakness in our approach is that we use leading order (LO) cross-sections plus leading logarithmic (LL) corrections from *Pythia*, due to the prohibitive computational cost of next-to-leading order (NLO) and next-to-leading logarithmic (NLL) calculations. We return to the expected effect of this approximation in our results discussion.

3.3.2 Validation

Example cut-flows are shown in Tables 4, 5 and 6, for the ATLAS search for two Higgs bosons and E_T^{miss} [120], the CMS two low-momentum opposite-sign leptons and E_T^{miss} search [125], and the CMS two opposite-sign same-flavour leptons and E_T^{miss} search [126]. The agreement is in general good, rising to a maximum discrepancy of ~40% in the worst case.

To provide further validation, Fig. 2 displays a *GAMBIT* version of the exclusion limit in the $(m_{\tilde{\chi}_1^\pm}, m_{\tilde{\chi}_1^0})$ mass plane arising from the conventional ATLAS multilepton analysis [116], and the ATLAS RJ analysis [117], for a simplified model in which production of the wino-dominated $\tilde{\chi}_1^\pm$ and $\tilde{\chi}_1^0$ is followed by decays to *W* and *Z* gauge bosons and neutralinos. For these reproductions we have scaled the signal predictions from *GAMBIT* using the NLO+NLL cross-sections for wino pair production taken from [130]. We see that the overall agreement is good, particularly at low masses. Some differences exist for heavy $\tilde{\chi}_2^0$ (and $\tilde{\chi}_1^\pm$) in the two-lepton searches, however, this is not so surprising given the low number of signal events in this area, which makes the exclusion limit very sensitive to small details of the analysis. Despite this, the agreement indicates that our implementations of these particular analyses are capable of supplying a

Table 4 Example comparison of *GAMBIT* and ATLAS [120] cutflows for two signal regions targeting low-mass Higgsinos in a search for new physics in events with two Higgs bosons decaying into $\bar{b}b$. Shown are the numbers of events expected in 24.3 fb^{-1} of 13 TeV ATLAS data for Higgsino pair production with a signal cross-section of 0.577 pb , $m_{\tilde{H}} = 250 \text{ GeV}$ and a massless gravitino, assuming 100% branching fraction for $\tilde{H} \rightarrow h\tilde{G}$

Cut	ATLAS	<i>GAMBIT</i>	Ratio
All events	14028	14028	1.00
Trigger, 4 jets ($p_T > 40 \text{ GeV}$, 2 <i>b</i> -tags)	1455	1906	1.31
≥ 4 <i>b</i> -tags	163.0	161.0	0.99
≥ 2 Higgses	126.4	140.8	1.11
Lepton veto	126.1	140.3	1.11
$X_{W\tau} > 1.8$	108.4	132.8	1.23
$X_{hh}^{SR} < 1.6$	53.4	52.47	0.98
SR1: $m_{\text{meff}} > 440 \text{ GeV}$	37.0	43.58	1.18
SR2: $m_{\text{meff}} > 440 \text{ GeV} +$ $E_T^{\text{miss}} > 150 \text{ GeV}$	14.2	16.27	1.15

similar exclusion to that reported by ATLAS when used on the same simplified model.

We note that it is difficult to reproduce the reported exclusion from the equivalent CMS multilepton analysis in the simplified model defined in that analysis [127], as that limit is obtained using a combination of many bins for which covariance information is not supplied. For this analysis, we use the aggregated signal regions defined in the original version of the analysis in Ref. [127]. These are recommended for reinterpretation purposes by the CMS collaboration, on the grounds that the aggregated region with the best-expected exclusion should be more constraining than the single bin with the best expected exclusion in the multibin analysis, i.e. the extra power of the multibin analysis comes from the combination of bins, not the individual bins.

Table 5 Comparison of the GAMBIT and CMS [125] cutflows for a WZ signal model ($m_{\tilde{\chi}_1^\pm} = 150$ GeV, $m_{\tilde{\chi}_1^0} = 130$ GeV) in a search for new physics in events with two low-momentum opposite-sign leptons and missing transverse momentum. Shown are the numbers of events expected in 33.2fb^{-1} of 13 TeV CMS data for a signal cross-section of 5.18 pb [129]. Both the CMS cutflow and GAMBIT cutflow are generated for production of $\tilde{\chi}_1^\pm \tilde{\chi}_2^0$ in a simplified model with decays via off-shell W/Z

Cut	CMS	GAMBIT	Ratio
All events	172000	172000	1.00
2 reconstructed muons with $5 < p_T < 30$ GeV	1250	1212	0.97
Muons oppositely charged	1200	1099	0.91
$p_T(\mu\mu) > 3$ GeV	1176	1067	0.97
$M(\mu\mu) \in [4, 50]$ GeV	1095	1062	1.02
$M(\mu\mu) \in [9, 10.5]$ GeV veto	988.5	1011	0.99
$125 < p_T^{\text{miss}} < 200$ GeV	46.8	46.4	0.98
Trigger efficiency	30.7	30.2	1.07
ISR jet	27.9	29.9	1.17
$H_T > 100$ GeV	23.6	27.7	1.40
$0.6 < p_T^{\text{miss}}/H_T < 1.4$	17.2	24.0	1.42
b -tag veto	14.0	19.8	1.25
$M(\tau\tau)$ veto	12.3	15.4	1.25
$M_T(\mu_x, p_T^{\text{miss}}) < 70$ GeV	9.3	10.3	1.11

Table 6 Comparison of the GAMBIT and published CMS cutflows [126] in four signal regions of a search for new physics in events with two opposite-charge same-flavor leptons and missing transverse momentum, for a WZ signal model ($m_{\tilde{\chi}_1^\pm} = 550$ GeV, $m_{\tilde{\chi}_1^0} = 200$ GeV). Shown are the numbers of events expected in 35.9fb^{-1} of 13 TeV CMS data, and the ratio of the GAMBIT and CMS numbers. Note that the CMS cutflow is generated for a $\tilde{\chi}_1^\pm \tilde{\chi}_2^0$ simplified model decaying via W/Z where the Z boson decays leptonically, while the GAMBIT cutflow is generated without specifying Z boson decay mode. This explains the discrepancy at the ‘‘All events’’ cut

Cut	CMS	GAMBIT	Ratio
All events	109.35	1084.18	9.91
2 SFOS leptons	24.21	30.00	1.24
Extra lepton vetoes	18.37	25.07	1.36
$m_{\ell\ell} \in [86, 96]$ GeV	14.13	15.97	1.13
2-3 Jets	11.98	9.83	0.82
$\Delta\Phi(E_T^{\text{miss}}, j_{1,2}) > 0.4$	10.95	9.07	0.83
B -tag veto	9.92	8.86	0.89
$M_{T2}(\ell\ell) > 80$ GeV	8.04	7.27	0.90
$M_{\ell\ell} < 150$ GeV	5.62	5.26	0.94
SR1: $E_T^{\text{miss}} > 100$ GeV	5.41	5.05	0.93
SR2: $E_T^{\text{miss}} > 150$ GeV	4.96	4.76	0.96
SR3: $E_T^{\text{miss}} > 250$ GeV	3.59	3.49	0.97
SR4: $E_T^{\text{miss}} > 350$ GeV	1.94	1.95	0.96

Another reason for making this choice is that taking the single bin with the best expected sensitivity is not very robust against statistical fluctuations, both in the original data and MC fluctuations in the signal evaluation. This is because in the full combination of bins, a bad fit to the data in one bin can be compensated for by a sufficiently good fit to the data in other bins.

We have compared the result obtained with the aggregated regions to a naive sum of the log-likelihoods for all bins used in the CMS exclusion limit derivation for this analysis, and find that we get very large differences for simplified model points that are well within the CMS exclusion contour. Whilst these differences may be mitigated by the use of the relevant covariance information, it is impossible to quantify the size of this effect without access to that information. This is therefore a case where best practise does not allow us to fully estimate the likelihood of the CMS search, and we will revisit this point in the final presentation of our results.

A common theme in the included electroweak searches is the requirement of one or more ISR jets to isolate the signal. Given that our simulation with Pythia, unlike the signal description in the original ATLAS and CMS analysis, does not include extra hard jets in the matrix element description, the efficiency of the signal in our simulation should be smaller. This is to some degree borne out in the cut-flow shown in Table 6, but not in Table 5.

In Fig. 3 (left) we show the p_T distributions for the three hardest jets in signal events simulated in GAMBIT with Pythia 8.212, compared to a simulation using MadGraph5_aMC@NLO [133, 134] and Pythia with a matching procedure including up to two extra hard jets in the matrix element, which copies the signal simulation used by the experiments. The chosen benchmark point features production of wino-dominated $\tilde{\chi}_2^0 \tilde{\chi}_1^\pm$ pairs with $m_{\tilde{\chi}_2^0, \tilde{\chi}_1^\pm} = 200$ GeV, which decay into a bino $\tilde{\chi}_1^0$ with $m_{\tilde{\chi}_1^0} = 100$ GeV and vector bosons with 100% branching fraction. The vector bosons in turn decay leptonically. The latter choice maximises any difference between the simulations as there are no extra jets from hadronic decays of the vector bosons. In both cases, jets are reconstructed using the anti- k_T algorithm with $R = 0.4$ [135], as implemented in FastJet [84]. For the GAMBIT sample, we reconstruct jets and apply jet energy smearing and lepton isolation criteria using the BuckFast [73] detector output. For the MadGraph sample, we use the Delphes [136] simulation package.

The relatively small differences between the jet spectra in Fig. 3, in particular for the hardest jet, show that our simulation of signal events provides reasonable fidelity. Together with the existence of extra jets in hadronic vector boson decays this also explains the small or absent decrease in efficiency observed for the jet cut in Tables 5 and 6. While this result may seem somewhat surprising, it has been noted

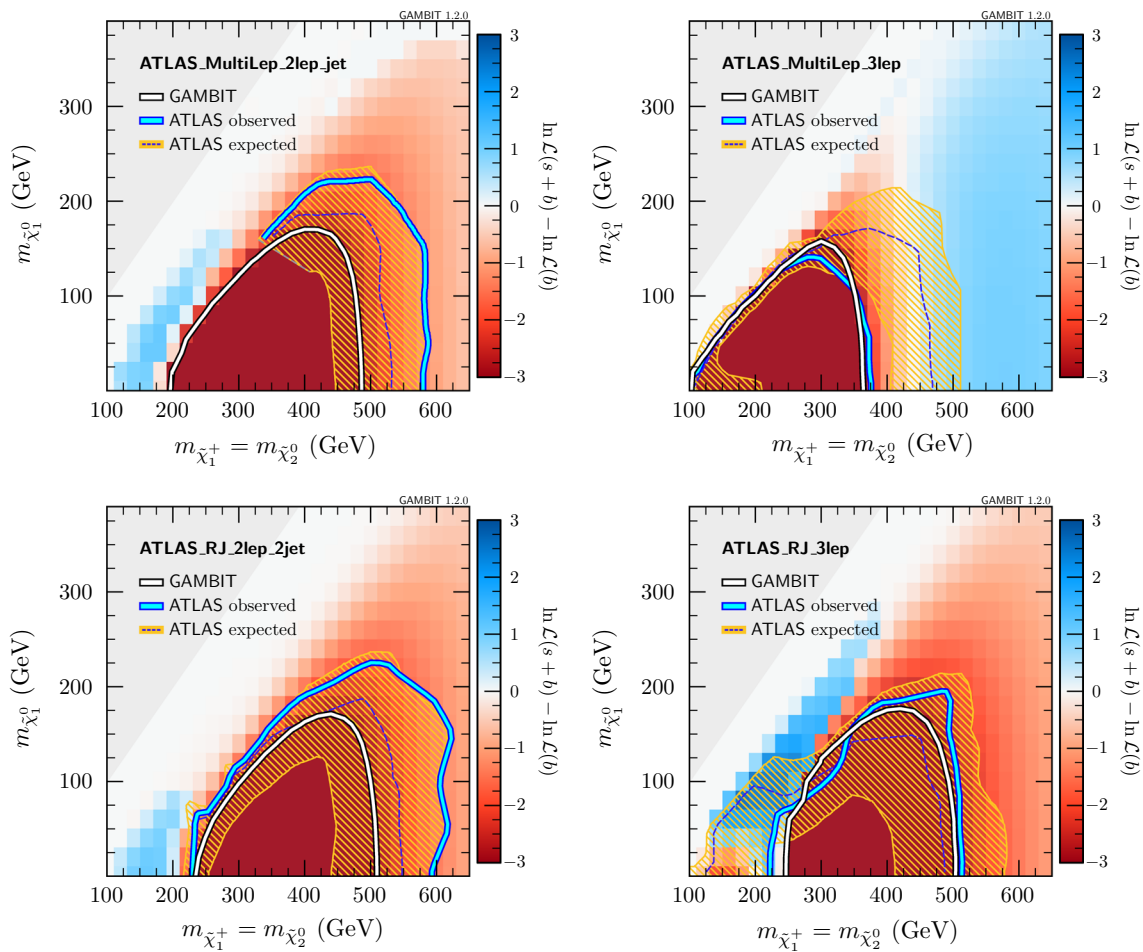

Fig. 2 GAMBIT reproductions of 95% CL ATLAS exclusion limits for a simplified model of wino production. The results for the “conventional” multilepton analysis [116] and the recursive jigsaw analysis [117] are shown in the top and bottom rows, respectively. In both cases results are given separately for 2-lepton (left) and 3-lepton (right) signal regions. The ATLAS observed (light blue) and expected (dashed, dark

blue) limits, along with the $\pm 1\sigma$ uncertainty band (hatched, yellow) on the expected limit, are obtained from the published auxiliary materials [131, 132]. The signal predictions from GAMBIT have been scaled to the NLO+NLL cross-sections for wino pair production [130]. The underlying heatmap depicts the full log-likelihood function obtained from the GAMBIT simulations

before that the ISR shower together with the implemented matrix element corrections in *Pythia* do quite well up to $p_T^{\text{jet}} \sim \mu_F/2$, where $\mu_F = \sqrt{p_T^2 + \hat{m}^2}$ is the factorization scale used (given in terms of the p_T of the produced sparticles and their average mass \hat{m} [137]).

In the final results this lower efficiency should result in a small systematic shift of the highest likelihoods towards lower masses with higher cross-sections in order to compensate. In Sect. 4.3 we include this effect in the kinematical distributions for the best-fit point by running the same simulation as above with up to two extra hard jets in the matrix element.

3.3.3 Simplified likelihoods

Without correlation information, the conservative approach to likelihood construction from multiple signal regions is

to choose the *single* signal region with the highest expected signal significance for each model point. This is the approach that we took in earlier GAMBIT papers [73, 87, 88], and is discussed above in Sect. 3.3.1.

As a result, what we refer to as the likelihood from a given LHC analysis, \mathcal{L}_i , is in fact a ratio between the signal-plus-background and the background-only likelihoods,

$$\mathcal{L}_i = \frac{\mathcal{L}_{\text{marg}}(n_i | s_i + b_i)}{\mathcal{L}_{\text{marg}}(n_i | b_i)}, \tag{7}$$

where n_i , s_i and b_i respectively refer to the number of events measured, predicted due to signal, and predicted due to background, in this expected best signal region. We divide the signal-plus-background likelihood by the background likelihood in order to avoid the large likelihood normalization changes from point to point in parameter space that would

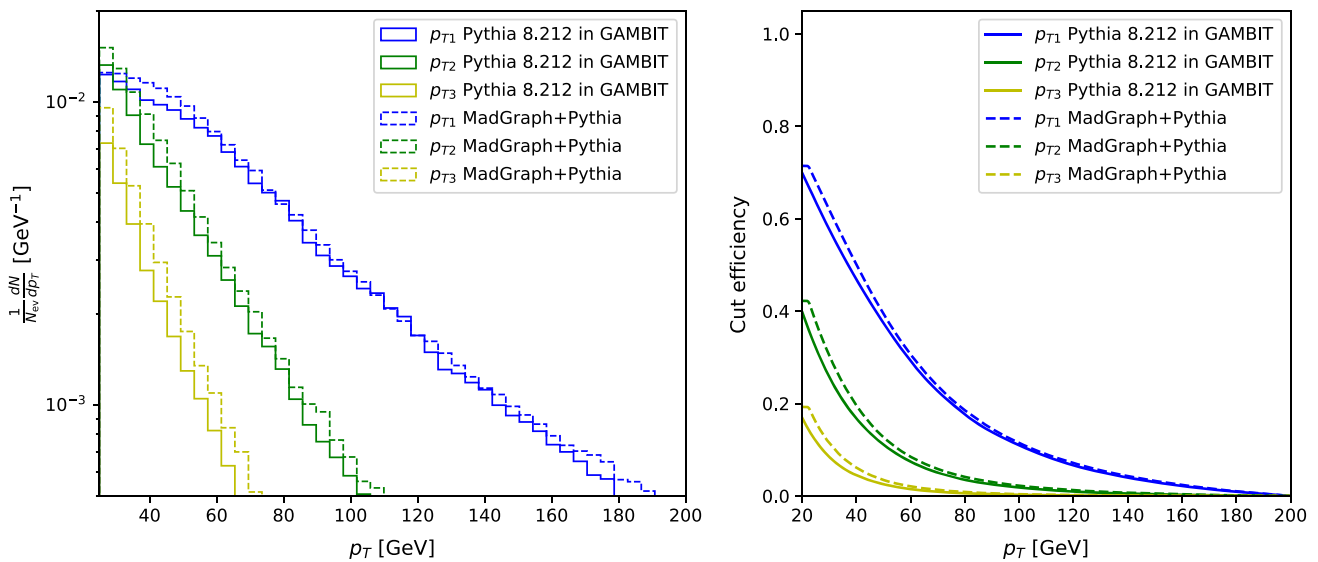

Fig. 3 p_T distributions (left) for the three hardest jets in a benchmark model with production of chargino–neutralino pairs with $m_{\tilde{\chi}_2^0, \tilde{\chi}_1^\pm} = 200$ GeV, as well as the corresponding cut-efficiencies (right)

otherwise occur when switching between signal regions. The total LHC likelihood from **ColliderBit** is then the direct product of these individual analysis likelihoods. Here the numerator and denominator of Eq. 7 are Poisson likelihoods, marginalised over a log-normally distributed nuisance parameter ξ , which accounts for fractional background and (where relevant) signal uncertainties characterised by σ_ξ

$$\mathcal{L}_{\text{marg}}(n|p) = \int_0^\infty \frac{[\xi p]^n e^{-\xi p}}{n!} \times \frac{1}{\sqrt{2\pi} \sigma_\xi} \frac{1}{\xi} \exp\left[-\frac{1}{2} \left(\frac{\ln \xi}{\sigma_\xi}\right)^2\right] d\xi. \quad (8)$$

Further details on this one-dimensional marginalised likelihood can be found in Refs. [73, 138, 139].

A new feature now available in the **ColliderBit** code is the ability to construct a “simplified” composite likelihood [140], when the relevant information about background correlations in different signal regions is available. The simplified likelihood formalism steers a course between the pessimistic approach of taking only one signal region, and the unavailable full experimental likelihood. The latter typically makes use of interpolations between template yield histograms representing the effects of each elementary systematic uncertainty, and hence requires substantially more information to be published than just expected yields and uncertainties. Simplified likelihoods replace this detailed likelihood with a standard convolved Poisson–Gaussian form, in which the systematic uncertainties on expected background yields are treated as Gaussian distributions, with correlations encoded

via a covariance matrix Σ :

$$\mathcal{L}(s, \boldsymbol{\gamma}) = \prod_i^{N_{\text{bin}}} \left[\frac{(s_i + b_i + \gamma_i)^{n_i} e^{-(s_i + b_i + \gamma_i)}}{n_i!} \right] \times \frac{1}{\sqrt{\det 2\pi \Sigma}} e^{-\frac{1}{2} \boldsymbol{\gamma}^T \Sigma^{-1} \boldsymbol{\gamma}}. \quad (9)$$

Here, n_i , s_i , and b_i are respectively the observed yield and the nominal expected signal and background yields in signal region i , and γ_i is the background deviation from nominal due to systematic uncertainties.⁶

In **ColliderBit** analyses where the simplified-likelihood correlation/covariance matrices are published – currently limited to some publications by the CMS experiment – the full set of N_{bin} signal regions is used to construct the composite likelihood. This is currently evaluated by marginalising the likelihood over the background uncertainties γ_i , distributed as the N_{bin} -dimensional Gaussian $G(\mathbf{0}, \Sigma)$:

$$\begin{aligned} \mathcal{L}(s) &\equiv \int d\boldsymbol{\gamma} \mathcal{L}(s, \boldsymbol{\gamma}) \\ &= \int d\boldsymbol{\gamma} p(n|s, \mathbf{b}, \boldsymbol{\gamma}) \times G(\boldsymbol{\gamma}|\mathbf{0}, \Sigma). \end{aligned} \quad (10)$$

In practice this marginalisation is performed by sampling $\boldsymbol{\gamma}$ vectors from the Gaussian, calculating the Poisson $p(n|s, \mathbf{b}, \boldsymbol{\gamma})$ for each, and averaging over the set of samples. For computational speed, **ColliderBit** performs this sampling in parallel using **OpenMP**, and skips it entirely if the signal prediction from the event generator run is exactly zero in

⁶ We follow current CMS experiment procedure by treating the γ_i nuisance parameters directly as linear corrections to the background expectations b_i .

all signal regions. Numerical convergence of the sampling is ensured by iterative doubling of the number of samples N_{samp} , starting from 10^5 , until the marginalised likelihood estimator is stable within 5%, or the absolute variation in the likelihood estimate drops below 0.05. In this study we use the simplified likelihood approach for the likelihood contributions from the CMS two-lepton searches in Refs. [125, 126].

3.4 p -value calculations

To quantify the significance of deviations from the SM across multiple LHC and LEP searches for sparticles, as well as to quantify the absolute goodness-of-fit of our EWMSSM best-fit point, we compute p -values via likelihood-ratio tests. These computations are performed by dedicated Monte-Carlo simulations outside of the main GAMBIT software framework. The ‘local significance’ test and the ‘goodness-of-fit’ test each use a different form of likelihood ratio, so we describe them separately below.

3.4.1 Local significance

Computing the significance of any excesses in the data is done by attempting to exclude the background-only hypothesis across all analyses simultaneously. We construct this test by assigning a single “signal strength” parameter μ across all analyses,⁷ where the nominal ($\mu = 1$) signal is obtained via the predictions of the best-fit point found in our scan. We then attempt to exclude the $\mu = 0$ null hypothesis.

For example, consider the simplified likelihood of Eq. 10. The signal predictions for each analysis bin s_i become μs_i , and this scaling is applied consistently across all components of the joint likelihood. By setting $\mu = 1$ we obtain a ‘nominal’ signal hypothesis for a given parameter point, whilst $\mu = 0$ retrieves the joint background-only hypothesis.

The test statistic we construct is then

$$q_{\text{LS}} = -2 \log \frac{\mathcal{L}_{\text{joint}}(\mu = 1, \hat{\eta})}{\mathcal{L}_{\text{joint}}(\mu = 0, \hat{\eta})}, \quad (11)$$

where $\mathcal{L}_{\text{joint}}$ is the joint likelihood for all analyses (with $\mu = 0$ setting the signal to zero in the denominator case), and $\hat{\eta}$ and $\hat{\eta}$ are the best-fit (i.e. profiled) values of nuisance parameters under each hypothesis (for example the γ_i in Eq. 10). When the null hypothesis $\mu = 0$ is true, this test statistic is (asymptotically) distributed as a Gaussian [141, Sec. 3.8]. However, because some analyses involve few events and may jeopardise the asymptotic assumptions, we determine the test statistic distribution by Monte Carlo simulation.

⁷ This is of course completely unrelated to the μ parameter in the MSSM superpotential.

For the LHC analyses, η represents nuisance parameters that characterise uncertainties in the background estimates. In our scan we marginalised over these (see Sect. 3.3.3) due to better numerical stability, however, for our p -value calculations we have chosen to profile them so that our Monte Carlo output could be validated by comparison with the predictions of asymptotic theory, and to maintain a frequentist interpretation of the resulting p -values.

It is of great importance to note that this test performs only a *local* significance test at chosen parameter points. In principle a “trial” correction should be computed, as choosing to test the best-fit EWMSSM point after analysing the data constitutes a form of “cherry-picking”. This problem is also known as the “look-elsewhere effect”, or, in statistics, the “problem of multiple comparisons”.

Unfortunately, it is incredibly computationally demanding to correct for this in parameter spaces larger than one or two dimensions, and is beyond our means at present.⁸ We nevertheless can get some idea of a ‘global’ significance by computing the goodness-of-fit of the background-only (SM) hypothesis in a test against a fully general signal hypothesis. We discuss this further in Sect. 3.4.2. The results of applying this test to each analysis individually, and to their combination, are listed in Table 8.

3.4.2 Goodness-of-fit

Aside from the joint significance of excesses, we are interested in quantifying the absolute goodness-of-fit of points in the EWMSSM. Profile likelihood contours do not have the power to exclude the best-fit point in a global fit, as they are computed based on likelihood ratios *relative* to the best fit. Their stated coverage is also often somewhat incorrect, as they are computed based on asymptotic theory relying on Wilks’ theorem, whose regularity assumptions are often violated in complicated parameter spaces such as the EWMSSM [148–150].

To formulate this test, we take the predictions of the best-fit point of our scan and embed them in a larger “proxy”

⁸ A fully rigorous trial correction would require us to MC the entire global fit under many pseudodata realisations, as we need to know the distribution of the best-fit local p -values, see e.g. [142]. A compromise approach would be to reweight a sufficiently dense set of parameter samples under many pseudodata realisations and find the distribution of best-fit p -values in just that chain, e.g. as discussed in [143, 144]. However, our chains are not large enough that they would reliably contain points close to the best fits under pseudodata, because our scans concentrate around the observed best fit but are sparse in other parts of the parameter space where good fits to the pseudodata might lie. Approximate procedures can be applied in lower dimensions, e.g. [145–147], however, they are mainly aimed at reducing the number of pseudodata realisations that are required to perform the trial correction, which is not the issue here. Our problem is instead that obtaining sufficiently good sampling of the possible signal predictions in the EWMSSM is hard.

hypothesis space, where the possible signals are allowed to vary in a more general way. For example in the likelihood of Eq. 10 we simply take the signal predictions s_i in each bin as independent free parameters. We can thus test the goodness-of-fit of any EWMSSM point by seeing whether a sufficiently better-fitting point can be found in the more general hypothesis space. The method is similar to a common chi-squared test used to measure goodness-of-fit in histograms [151], as each of our signal regions may be thought of as one bin in a histogram. Such a test has much less statistical power to detect signals than a more targeted test like the one we use to compute local significances. However, its false positive rate is better controlled, because it is less susceptible to the look-elsewhere effect.⁹

For a more explicit example, let us consider the LHC analyses for which we have no correlation information. In these analyses we pre-select the signal region with the best expected sensitivity to the signal predictions of the parameter point of interest (see Sect. 3.3.1). The simplified pdfs for these analyses then reduce to a single Poisson distribution times a Gaussian constraint on a nuisance parameter:

$$\text{Pr}(n, \hat{\gamma}) = \text{Poisson}(n|s + b + \gamma) \cdot \text{Normal}(\hat{\gamma}|\gamma), \quad (12)$$

where n is the number of events observed in that signal region, and $\hat{\gamma}$ is the maximum likelihood estimator for γ obtained from control measurements. For the observed data $\hat{\gamma}$ is zero by definition, however, it is a random variable from the point of view of pseudodata generation, as we keep b fixed. As in the case of Eq. 10, the signal expectation s is allowed to vary freely (over both positive and negative values), for each pre-selected signal region in every analysis.

When correlation information is available (the Eq. 10 case), a free signal parameter is assigned to every signal region in the analysis. In the case of Gaussian likelihoods (the Higgs and Z invisible width likelihoods), the expected value is allowed to vary as a free parameter.

We then construct the test statistic

$$q_{\text{GOF}} = -2 \log \frac{\mathcal{L}_{\text{joint}}(\mathbf{s}(\theta), \hat{\eta})}{\mathcal{L}_{\text{joint}}(\hat{\mathbf{s}}, \hat{\eta})}, \quad (13)$$

where $\mathbf{s}(\theta)$ are the predictions of EWMSSM point θ (or SM) and form the null hypothesis, whilst $\hat{\mathbf{s}}$ are the global best-fit values of the parameters \mathbf{s} in the free-signal parameter space. $\hat{\eta}$ and $\hat{\eta}$ likewise represent vectors of nuisance parameters fit to the null hypothesis and free-signal, respectively.

⁹ Some smaller level of look-elsewhere effect will remain due to the pre-selection of which signal regions to use for the test. This effect would be avoided completely if correlation information was available for all analyses and we were able to remove the step of pre-selecting signal regions based on their expected sensitivity.

When data is generated under $\mathbf{s}(\theta)$ this test statistic is asymptotically distributed as a χ^2 variable, whose degrees of freedom are equal to the dimension of \mathbf{s} . This parameter space has good regularity properties so Wilks' theorem applies well, meaning the theoretical distribution should be quite reliable. However, discretisation and boundary effects can still enter for signal regions with low expected count numbers, so we also compute these distributions via Monte Carlo simulation.

We use this test to assess the goodness-of-fit of both the SM and our best-fit EWMSSM point to the data observed in each analysis individually, as well as jointly. The results are given in Table 8.

4 Results

4.1 Profile likelihood maps

Figure 4 shows our results for the profile likelihood in various electroweakino mass planes. There is a clear preference for a mass scale in the $(m_{\tilde{\chi}_1^\pm}, m_{\tilde{\chi}_1^0})$ plane (top-left), centered on $m_{\tilde{\chi}_1^\pm} \approx 150$ GeV, and $m_{\tilde{\chi}_1^0} \approx 50$ GeV. We also find that $m_{\tilde{\chi}_1^\pm} \lesssim 300$ GeV and $m_{\tilde{\chi}_1^0} \lesssim 200$ GeV at the 2σ level. This preference is driven by the small number of coincident excesses in a variety of ATLAS and CMS searches, which we discuss in detail below. One can also see that the best-fitting solutions lie far from the line $m_{\tilde{\chi}_1^\pm} = m_{\tilde{\chi}_1^0}$, indicating a preference for a predominantly bino LSP.

The top right panel of Fig. 4 shows results in the $(m_{\tilde{\chi}_1^\pm}, m_{\tilde{\chi}_2^0})$ plane and indicates that the best-fitting solutions exhibit an approximate degeneracy between the $\tilde{\chi}_1^\pm$ and $\tilde{\chi}_2^0$ masses, such as would be expected if they were dominantly composed of Higgsinos, winos or a mixture of the two. As such we also find $m_{\tilde{\chi}_2^0} \lesssim 300$ GeV within the 2σ contours.

In the bottom left panel of Fig. 4 the results are displayed in the $(m_{\tilde{\chi}_2^0}, m_{\tilde{\chi}_3^0})$ plane, which clearly shows that $m_{\tilde{\chi}_2^0} \lesssim 300$ GeV, as in the top right panel, and $m_{\tilde{\chi}_3^0} \lesssim 700$ GeV within the 2σ region. There is a slight preference for $m_{\tilde{\chi}_2^0} \ll m_{\tilde{\chi}_3^0}$, as represented by the best-fit point, corresponding to the scenario where winos are lighter than Higgsinos. The opposite scenario, where Higgsinos are lighter than winos and $m_{\tilde{\chi}_2^0} \sim m_{\tilde{\chi}_3^0}$, is also present within 1σ of the best fit, albeit for somewhat higher $\tilde{\chi}_2^0$ masses.

The bottom right panel shows results in the mass planes of the heaviest neutralinos, $\tilde{\chi}_3^0$ and $\tilde{\chi}_4^0$. Within the 2σ contours the masses of these states are bounded by $m_{\tilde{\chi}_3^0} \lesssim 700$ GeV and $m_{\tilde{\chi}_4^0} \lesssim 700$ GeV. For even heavier $\tilde{\chi}_3^0$ or $\tilde{\chi}_4^0$, the profile likelihood function flattens out beyond the 2σ contour and becomes indifferent to the specific mass. One therefore obtains a better fit to the LHC data when the entire neutralino and chargino spectrum is light, but the heavier electroweaki-

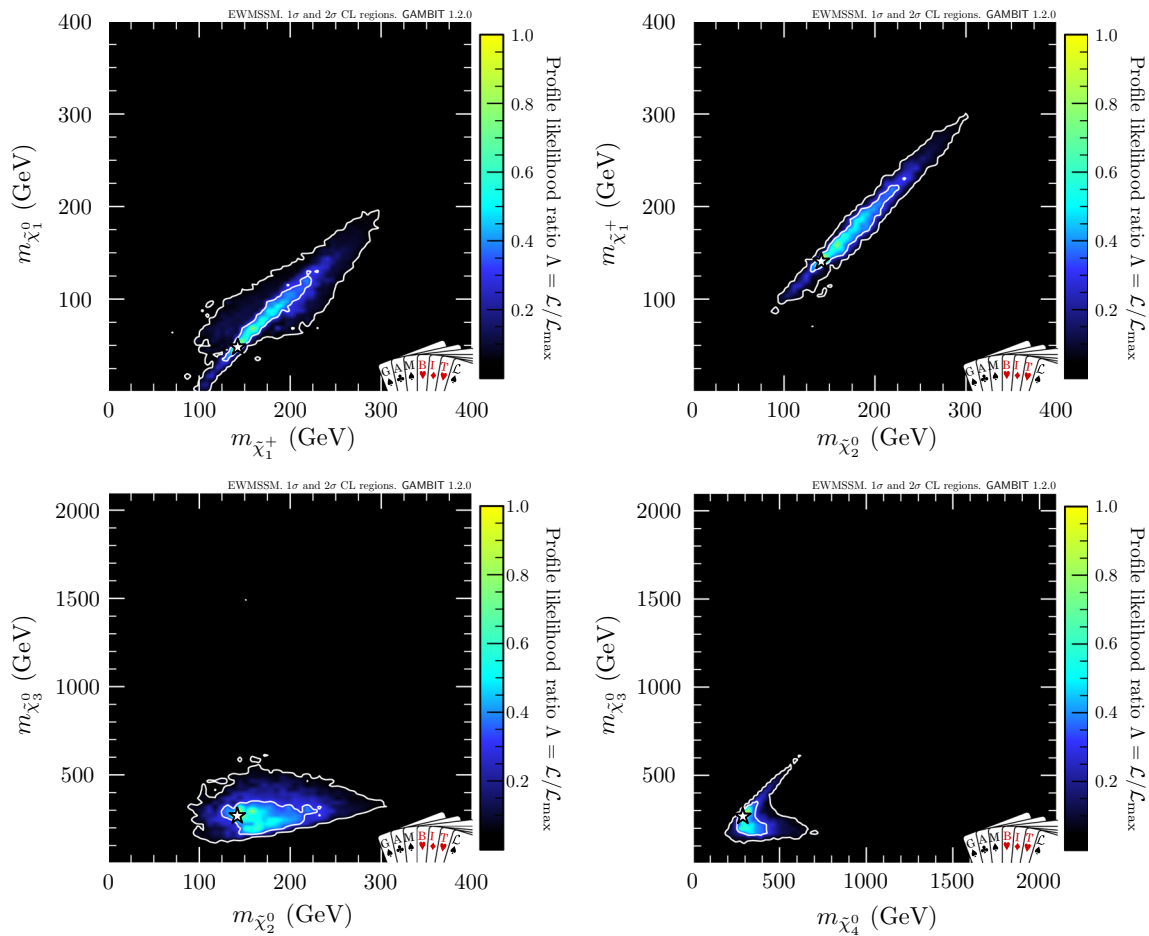

Fig. 4 Profile likelihood in the $(m_{\tilde{\chi}_1^\pm}, m_{\tilde{\chi}_1^0})$ plane (upper left), the $(m_{\tilde{\chi}_2^0}, m_{\tilde{\chi}_1^\pm})$ plane (upper right), the $(m_{\tilde{\chi}_2^0}, m_{\tilde{\chi}_3^0})$ plane (lower left) and the $(m_{\tilde{\chi}_4^0}, m_{\tilde{\chi}_3^0})$ plane (lower right). The contour lines show the 1σ and 2σ confidence regions. The best-fit point is marked by the white star

nos are not constrained at the 3σ level. We do not show results for $m_{\tilde{\chi}_2^\pm}$, as our results indicate that it is nearly degenerate in mass with $m_{\tilde{\chi}_4^0}$ for the full 2σ region.

Our findings for the electroweakino masses are neatly summarised in Fig. 5, where we show the 1σ , 2σ and 3σ bands for each electroweakino mass.¹⁰ This shows that we find 3σ upper limits on the masses of the two lightest neutralinos and the lightest chargino. At this confidence level, the heavier neutralino and chargino masses saturate the upper limits set by the allowed range for the input parameters.

Let us first assume that this pattern of excesses arises from statistical fluctuations, and that there is no production of electroweakinos (or any other sparticle) at the LHC. Under this assumption, it is interesting to determine what limits the present data from LHC direct SUSY searches put on charginos and neutralinos in the EWMSSM. A simple way to do this is to consider a capped version of our LHC likeli-

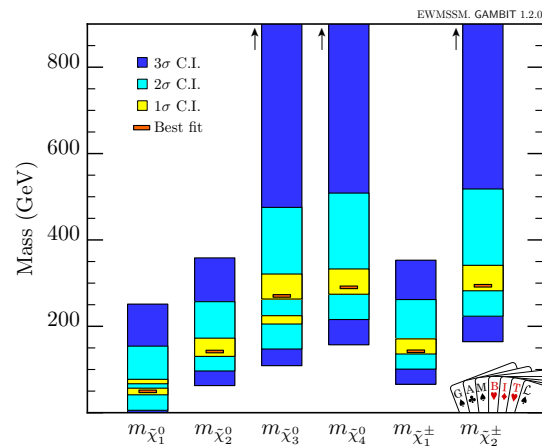

Fig. 5 Summary of the one-dimensional 1σ , 2σ and 3σ confidence intervals for the neutralino and chargino masses. The orange lines mark the best-fit values. For $m_{\tilde{\chi}_3^0}$, $m_{\tilde{\chi}_4^0}$ and $m_{\tilde{\chi}_2^\pm}$, the 3σ confidence intervals extend up to the 2 TeV upper limit on the mass parameters in our scan

¹⁰ We emphasise that these are now the 1D $n\sigma$ regions, and thus are not directly comparable to the contours of the 2D plots.

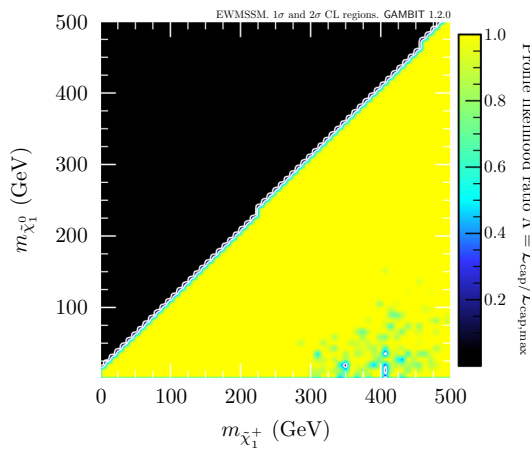

Fig. 6 Capped profile likelihood in the $(m_{\tilde{\chi}_1^\pm}, m_{\tilde{\chi}_1^0})$ plane. The capped likelihood function (Eq. 14) is based solely on the joint likelihood for the 13 TeV LHC direct SUSY searches. The contour lines show the 1σ and 2σ confidence regions

hood,

$$\mathcal{L}_{\text{cap}} = \min[\mathcal{L}_{\text{LHC}}(s + \mathbf{b}), \mathcal{L}_{\text{LHC}}(\mathbf{b})], \tag{14}$$

where \mathcal{L}_{LHC} is the combined likelihood from all the simulated 13 TeV SUSY searches. This construction ensures that no EWMSSM parameter point can achieve a likelihood higher than the background-only expectation. This makes it only possible to exclude EWMSSM models. Note that the ‘capping’ in Eq. 14 is done on the final composite likelihood for all analyses, not on the likelihood contribution from each analysis individually.¹¹ The profile likelihood ratio of the capped likelihood to its best possible value, $\mathcal{L}_{\text{cap}}/\mathcal{L}_{\text{cap,max}} \equiv \mathcal{L}_{\text{cap}}/\mathcal{L}_{\text{LHC}}(\mathbf{b})$ is thus a measure of how much worse a given EWMSSM parameter point does in fitting the data than the SM does. A likelihood ratio of 1 means that the EWMSSM does at least as well as the SM, whereas a ratio of less than 1 means that the SM fits the data better than the EWMSSM point. To obtain a ratio of 1 for a given point in the EWMSSM parameter space, it must either be the case that no analysis is sensitive to the given parameter point (e.g. $s = \mathbf{0}$), or that a bad fit to some of the analyses is completely offset by a sufficiently good fit to other analyses.

In Fig. 6 we plot this profile likelihood ratio in the $(m_{\tilde{\chi}_1^\pm}, m_{\tilde{\chi}_1^0})$ plane. The result shows little variation across the entire mass plane, indicating that the combined results from the 13 TeV LHC direct searches in fact do not produce any significant general constraint on the masses of neutralinos or charginos. Naively, this conclusion would seem to be in conflict with published ATLAS and CMS results. However, the ATLAS and CMS analyses are all optimised and inter-

preted in terms of simplified models. The full electroweakino sector of the MSSM has a far richer phenomenology than the simplified models. When the likelihoods from this multi-dimensional space are profiled onto the neutralino-chargino plane, there is only a very weak constraint remaining, on some isolated islands in the mass plane.

Such a lack of exclusion has been noted before [152], and can be understood physically. For example, non-wino dominated $\tilde{\chi}_1^\pm$ and $\tilde{\chi}_2^0$ pairs have a lower production cross-section compared to a scenario with pure winos. Also, the prevalence of other production and decay modes changes the typical final states, so that for a given EWMSSM parameter point the signal regions with the best expected sensitivity may differ from the signal regions with best sensitivity to a simplified model with similar masses for the light electroweakinos. We emphasise that, in a frequentist approach, this lack of exclusion must be interpreted literally. In a Bayesian framework, one could instead marginalise over the dimensions not appearing on the axes of each plane, to determine the posterior mass in excluded scenarios; we leave such an analysis for future work.

We note that in order to obtain a large enough dataset to produce Fig. 6, we include all parameter samples with at least 500 000 MC events in the LHC likelihood calculation. This should be contrasted with the other results in this paper, where only samples with at least 4 million MC events are used. Because the profile likelihood picks out the least constrained parameter sample for every point in the $(m_{\tilde{\chi}_1^\pm}, m_{\tilde{\chi}_1^0})$ plane, this larger MC uncertainty implies that the result in Fig. 6 should be viewed as a somewhat conservative estimate of the constraining power of the combined data.

Let us now remove the assumption that there are no sparticles within reach of the LHC, and return to a consideration of the complete, uncapped profile likelihood. In this case, the observed results are not surprising in light of the ATLAS recursive jigsaw (RJ) search described in Sect. 3.3.1, which saw excesses in four signal regions targeting chargino plus neutralino production, with decays to W and Z bosons and lightest neutralinos.

Note that an excess in a search for electroweakinos that is optimised for on-shell W and Z production effectively sets one chargino-neutralino mass difference to be somewhere near the W mass, whilst also setting a neutralino-neutralino mass difference to be at least equal to the Z mass, after which the overall mass scale is forced to the value with a cross-section that is able to reproduce the size of the excess. In the simplified model approach, these mass differences would be defined between the $\tilde{\chi}_1^\pm$ and $\tilde{\chi}_1^0$, and between the $\tilde{\chi}_2^0$ and $\tilde{\chi}_1^0$, but we see departures from this behaviour due to the fact that other electroweakino production and decay processes are able to produce on-shell W and Z bosons. Nonetheless, in Fig. 4 we still see a mild preference for a mass difference of around 100 GeV between $\tilde{\chi}_1^\pm$ and $\tilde{\chi}_1^0$.

¹¹ Something similar was done in our previous fits of supersymmetry [87, 88].

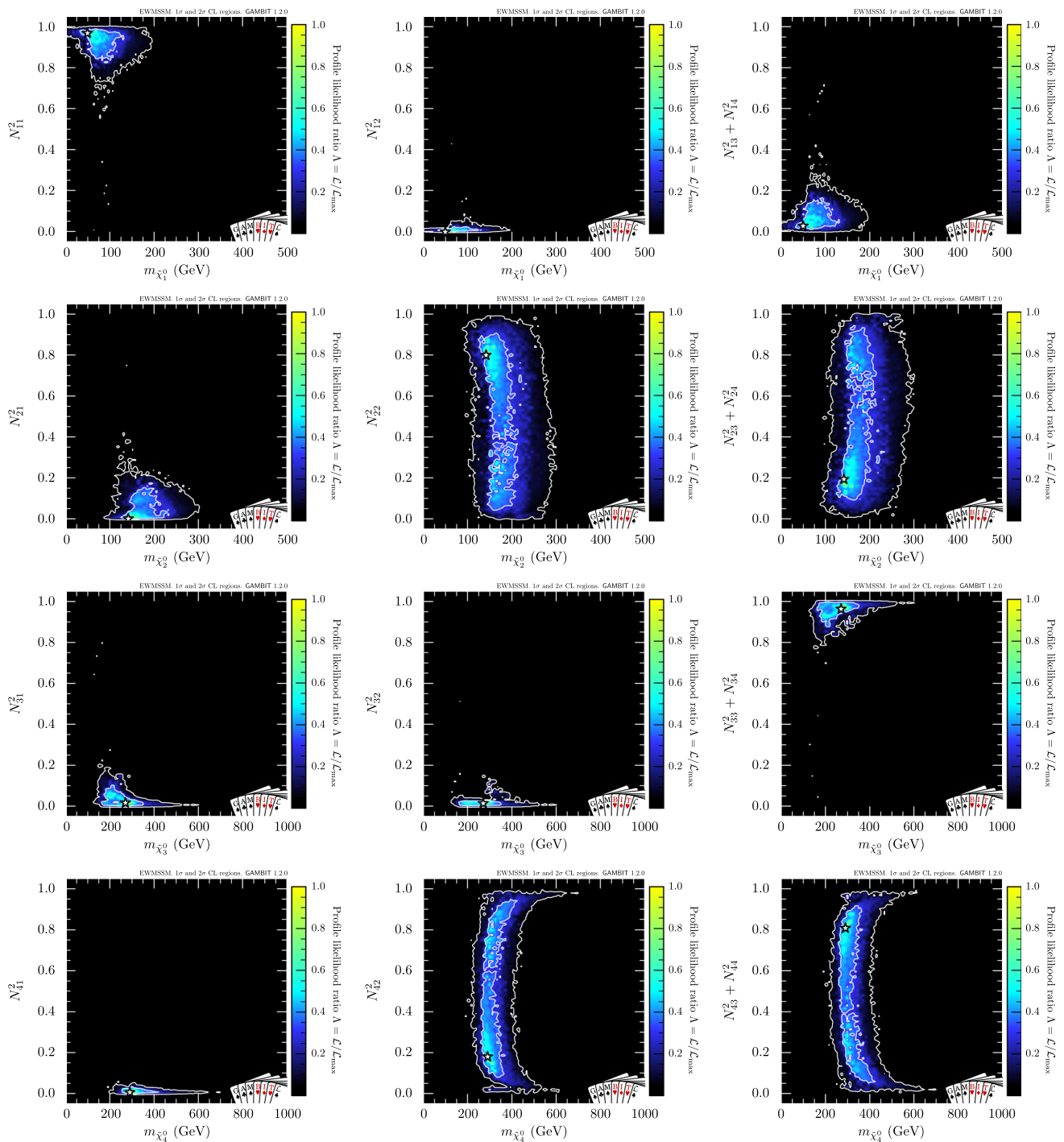

Fig. 7 Profile likelihood of the bino (left), wino (middle) and Higgsino (right) content of the four neutralinos (starting from the lightest in the top row), plotted against the mass of the respective neutralino. Contour lines show the 1σ and 2σ confidence regions. The best-fit point is marked by the white star

It is also true that the gaugino contents are heavily constrained by the observation of the W and Z decay modes, which can provide more information about the electroweakino sector than would have been possible given an excess in another channel. In Fig. 7, we show plots of the fraction of bino, wino and Higgsino in each neutralino, plot-

ted against the mass of that neutralino, and with the profile likelihood shown as a colour contour. The first row confirms the previous hint that the best-fitting points have a predominantly bino LSP, with a small admixture of Higgsino and/or wino. The maximum allowed Higgsino contribution exceeds the maximum allowed wino contribution.

Figure 7 also shows that the data has little preference between wino, Higgsino or mixed scenarios for the $\tilde{\chi}_2^0$ and $\tilde{\chi}_4^0$, though due to the mass relations between Higgsinos there is a preference for $\tilde{\chi}_3^0$ to be Higgsino at the 2σ level. As expected, when the heavier neutralinos $\tilde{\chi}_{3,4}^0$ are pushed up in mass they tend to be pure gauge eigenstates.

There is no preference in the data for the content of the charginos, which may be wino-like, Higgsino-like or a mixture of the two. This is to be expected, given that the data likewise allow any wino-Higgsino admixture for the $\tilde{\chi}_2^0$, and prefer solutions where $\tilde{\chi}_2^0$ and $\tilde{\chi}_1^\pm$ are essentially degenerate in mass. The only exception is that we again see a tendency for pure states to arise at high masses, as can be deduced from the corresponding pure neutralino states. We therefore omit plots of the chargino composition.

4.2 Discussion of excesses

An important question is how the pattern of these excesses can be consistent with other published searches, which are a mix of null results, and modest excesses that were not previously thought to be significant. In this section, we investigate whether the different LHC results are consistent with each other for our best-fit models, or whether there are tensions between different analyses.

First we show in Fig. 8 the contribution of each analysis to the total combined likelihood, inside the interesting 1σ , 2σ and 3σ preferred regions, which are bounded by orange contour lines. These plots show the relative contribution to the best likelihood in each bin of the 2D profile likelihood map when all analyses are included. The log-likelihood on the z -axis favours a signal if it is greater than zero. Thus, blue regions indicate analyses that contribute positively to the combined likelihood, white regions indicate that the analyses have no sensitivity, and red regions indicate tension with the model with the highest likelihood in each bin. We can thus divide the analyses into the following categories:

- **Favours background only (red):** A mild tension results from the CMS multilepton analysis (in the three-soft-lepton signal region, CMS_MultiLep_3lep), which persists across most of our best-fit region. The fact that this search has exclusionary power for our best-fit region makes sense on the grounds that, of all the signal regions in that paper, it is the most sensitive to on-shell W and Z production. As noted earlier, the likelihood of this analysis is hard to estimate given the lack of published covariance information for the multibin analysis, and we are forced to use aggregated signal regions that might not have similar exclusion power. Our results suggest that there is a mild tension between this analysis and the other analyses in our combined likelihood, but it is impossible

to quantify the effect precisely, and we will therefore leave this as an open question. Note that we also see a stronger tension in a small region beyond our 2σ contour in the three lepton signal region of the conventional ATLAS multilepton analysis (ATLAS_MultiLep_3lep), which is important in shaping our final 2σ contour.

- **No sensitivity (white):** The ATLAS_4b analysis has no sensitivity to our best-fit models, which is to be expected given that it is optimised for scenarios with two on-shell Higgs bosons present in the final state. Although our best-fit models will include some Higgs production, they must feature copious production of W and Z bosons in order to fit the observed excesses in the searches targeted at on-shell W and Z production. The CMS one lepton plus two b -jet analysis, targeting Wh final states, and the two same-sign lepton regions of the CMS multilepton analysis also show no sensitivity to our highest-likelihood models. This makes sense given that the ATLAS excesses require an on-shell Z boson to be produced most of the time in our models. An alternative option is that there are in fact hh and Wh final states produced relatively often in our models, but the kinematics of the final state particles differ from those on which the CMS analyses were optimised. This makes our benchmark points, provided in Sect. 4.3 below, particularly interesting for the optimisation of future searches. We note with interest that the two-lepton zero-jet region of the conventional ATLAS multilepton analysis appears white in these plots at the best-fit region, indicating no tension with the analyses that show positive log-likelihood contributions. This indicates that there is no tension between the analyses containing excesses and these signal regions. We expand on this point below.
- **Favours signal (blue):** The strongest positive contributions to our log-likelihood come from the conventional ATLAS multilepton analyses (in the four-or-more-lepton, three-lepton and two-lepton plus jets final states, i.e., ATLAS_4lep, ATLAS_MultiLep_3lep and ATLAS_MultiLep_2lep_jet), and the ATLAS recursive jigsaw analysis (ATLAS_RJ_3lep and ATLAS_RJ_2lep_2jet). A weaker positive contribution near the best-fit region is evident in the CMS two soft lepton analysis (CMS_2lep_soft) and the CMS two opposite-sign lepton analysis (CMS_2OSlep).

The fact that the conventional ATLAS multilepton analysis shows evidence of an excess is naively in conflict with the published exclusion limits. However, we have already shown (left panel of Fig. 2) that our ColliderBit treatment of this analysis can reproduce the exclusion in the same simplified model (which assumes $\tilde{\chi}_2^0\tilde{\chi}_1^\pm$ production and subsequent decay to W and Z bosons). This analysis prefers a

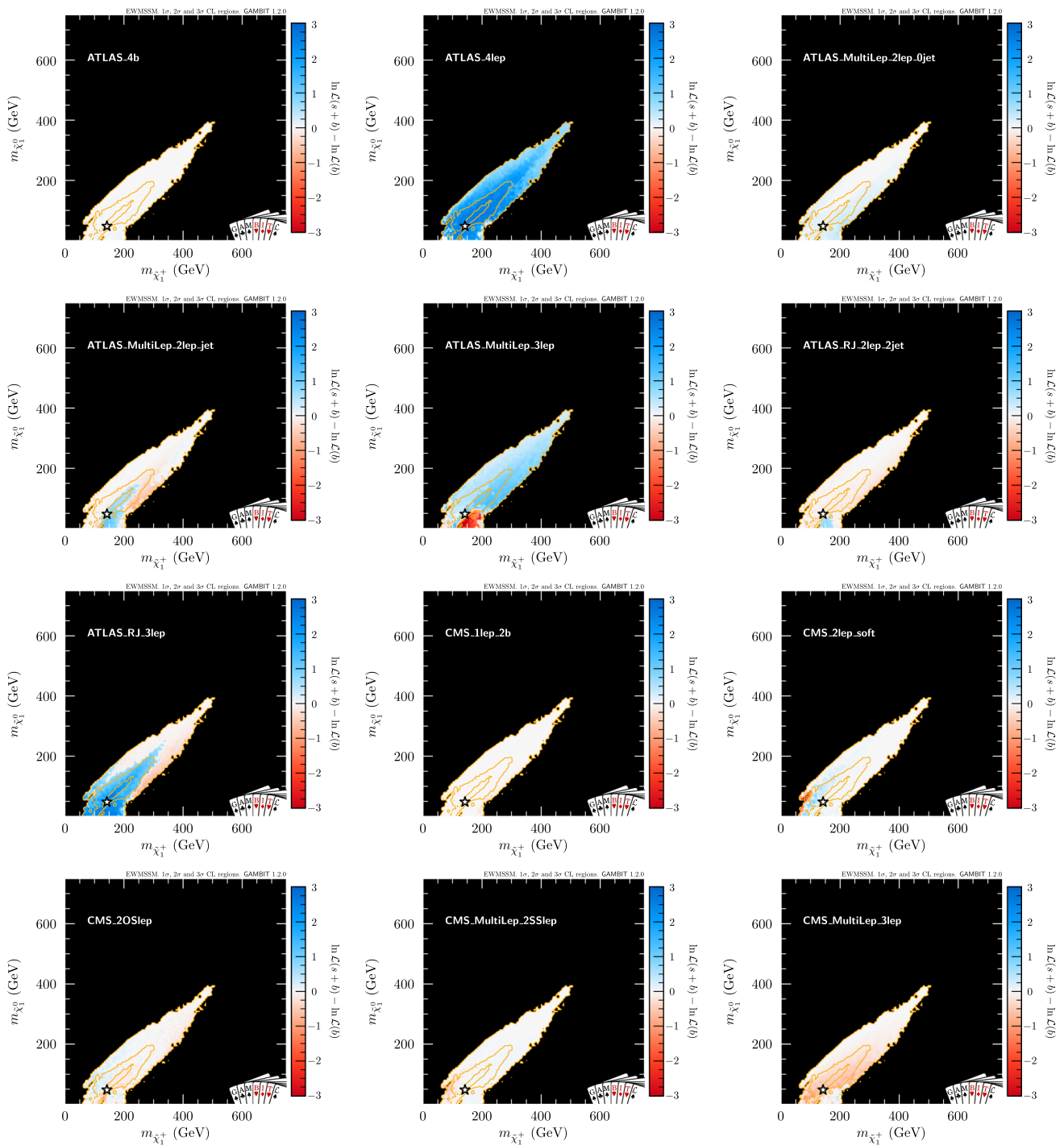

Fig. 8 The 1σ , 2σ and 3σ regions (orange lines) preferred by our combination of searches in the $(m_{\tilde{\chi}_1^0}, m_{\tilde{\chi}_1^\pm})$ plane. For each of the twelve panels, the colors (where present) show the contribution to the

total log-likelihood from a different search (white text). Blue indicates that the signal improves the fit to that search and red that it worsens it

signal in our results instead of an exclusion because our electroweakino model differs from the ATLAS simplified model.

To further understand the interplay between the analyses driving our fit result, we show, in Fig. 9, log-likelihood contributions for selected analyses in the mass planes $(m_{\tilde{\chi}_2^0}, m_{\tilde{\chi}_3^0})$

and $(m_{\tilde{\chi}_3^0}, m_{\tilde{\chi}_4^0})$, and for easy comparison, show again the $(m_{\tilde{\chi}_1^\pm}, m_{\tilde{\chi}_1^0})$ plane alongside. As in the previous plot, the log-likelihood shown on the z -axis favours a signal if it is greater than zero and has some exclusionary power if it is less than zero. These plots show that the contribution from an analysis

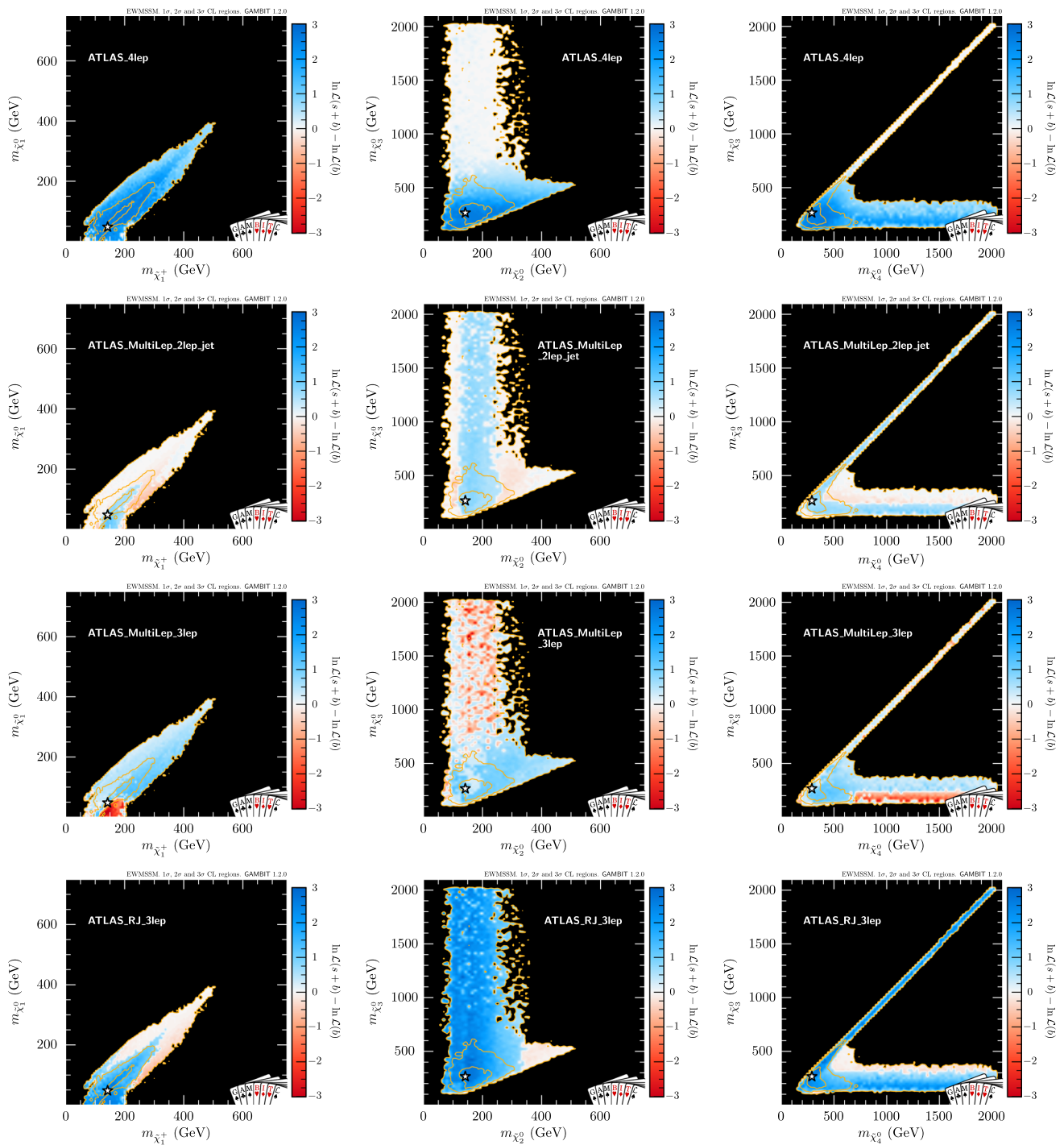

Fig. 9 The 1σ , 2σ and 3σ regions (orange lines) preferred by our combination of searches in the $\tilde{\chi}_1^\pm$ versus $\tilde{\chi}_1^0$ (left), $\tilde{\chi}_2^0$ versus $\tilde{\chi}_3^0$ (middle) and $\tilde{\chi}_4^0$ versus $\tilde{\chi}_3^0$ (right) mass planes. The colors (where present) show the contribution to the total log-likelihood from the ATLAS_4lep (top),

ATLAS_MultiLEP_2lep_2jet (second row), ATLAS_MultiLEP_3lep (third row), and ATLAS_RJ_3lep (bottom) searches. Blue indicates that the signal improves the fit to that search and red that it worsens the fit

may depend very strongly on whether there are additional light electroweakinos beyond the set of states included in the simplified model, as shown by the dependence on the

mass of $\tilde{\chi}_3^0$ in the middle panels and the dependence on the $\tilde{\chi}_4^0$ mass in the lower part of the right-hand panel for ATLAS_MultiLEP_3lep (third row of third column).

Before discussing Fig. 9 in more detail, we note that some care must be taken in interpreting these plots. First, as described earlier, there can be large errors from Monte Carlo statistics. To reduce statistical fluctuations, we post-processed our results to have more Monte Carlo events in higher-likelihood regions. In particular, we ensured that at least 4 million events were generated for all points within the 2σ and 3σ regions, at least 16 million events for points in the 1σ region and 64 million events for the 500 highest-likelihood points. Second, our parameter scans have sampled the interesting 2σ region – where the total likelihood function is peaked – more densely than the very broad 3σ region. The combination of the comparatively low MC statistics and less dense sampling implies that there are significantly larger uncertainties on the profile likelihood in the 3σ region, compared to the 2σ and 1σ regions. When we profile over the dimensions not shown in the plane, we are selecting points with the highest total likelihood, which biases the results towards larger values for the log-likelihood contribution shown on the z -axis of this plot, i.e. the MC and sampling uncertainties tend to lead to an overestimate of the log-likelihood contribution when profiling. For instance, one should interpret the small patches of blue (i.e. positive log-likelihood) that appear for higher values of $m_{\tilde{\chi}_3^0}$ in the three lepton signal region (third row of second column) with care, due to the larger statistical fluctuations in the 3σ region and the bias towards positive values from profiling. Negative log-likelihood contributions between the 2σ and 3σ contours should therefore be considered somewhat more robust than positive ones.

We focus first on the plots for the ATLAS search in the four or more lepton final state (ATLAS_4lep), shown in the top row of Fig. 9. The positive log-likelihood contribution that our best-fit region gets from this search originates from the modest excess seen in the SROD signal region (described in Sect. 3.3.1) with two reconstructed Z -boson candidates and missing energy. This can clearly not come from $\tilde{\chi}_1^+ \tilde{\chi}_1^-$ or $\tilde{\chi}_2^0 \tilde{\chi}_1^\pm$ production in a simplified model, but relies on the production of heavier neutralinos with decays $\tilde{\chi}_i^0 \rightarrow Z \tilde{\chi}_{1,2}^0$. We see that the search prefers a $\tilde{\chi}_3^0$ lighter than around 500–600 GeV, but does not significantly constrain the $\tilde{\chi}_4^0$ when this is a bino or a wino (the horizontal band at high $m_{\tilde{\chi}_4^0}$ in the right-hand plot).

Moving on to the plots for ATLAS_MultiLEP_2lep_jet, ATLAS_MultiLEP_3lep and ATLAS_RJ_3lep in rows two, three and four, respectively, we notice that a preference for $m_{\tilde{\chi}_3^0} < 600$ GeV is also seen in ATLAS_MultiLEP_3lep, in addition to a clear preference for $m_{\tilde{\chi}_4^0} < 700$ GeV when $m_{\tilde{\chi}_3^0} < 250$ GeV. This suggests that additional light neutralinos play a very important role in evading the limits placed by ATLAS_MultiLEP_3lep on the ATLAS simplified model (which we reproduced in the top right panel of

Fig. 2). In contrast, both ATLAS_MultiLEP_2lep_jet and ATLAS_RJ_3lep can provide positive log-likelihood contributions in the limit of decoupling $\tilde{\chi}_3^0$ and $\tilde{\chi}_4^0$ (both Higgsino), as long as the mass-splitting between the wino pair $\tilde{\chi}_2^0/\tilde{\chi}_1^\pm$ and the bino $\tilde{\chi}_1^0$ is larger than, but close to, m_Z . This was already evident in the simplified model likelihood maps for these analyses in Fig. 2 (top left and bottom row panels). In Fig. 9 this manifests as the positive log-likelihood contribution along the high-mass diagonals in the right-hand plots for ATLAS_MultiLEP_2lep_jet and ATLAS_RJ_3lep.

The sharp changes in likelihood contribution visible in several of the plots are due to sudden changes in what scenarios are being picked out by the profiling, and consequently, which signal regions get to determine the analysis likelihoods. One example of this can be seen in the horizontal band of high $\tilde{\chi}_4^0$ mass in the right-hand plots for ATLAS_MultiLEP_2lep_jet and ATLAS_MultiLEP_3lep. In the region with $m_{\tilde{\chi}_3^0} > 250$ GeV, the scenarios that are picked out by the profiling have a large $\tilde{\chi}_3^0 - \tilde{\chi}_2^0$ mass splitting and a ~ 30 GeV $\tilde{\chi}_2^0 - \tilde{\chi}_1^0$ splitting, suggesting that the $\tilde{\chi}_2^0$ and $\tilde{\chi}_1^0$ are predominantly Higgsino in these scenarios. For $m_{\tilde{\chi}_3^0} < 250$ GeV, however, the profiling selects scenarios where the $\tilde{\chi}_2^0$ and $\tilde{\chi}_3^0$ are a Higgsino pair of similar mass, with a large mass gap down to a $\tilde{\chi}_1^0$ below 100 GeV. The scenario in this region looks a lot like the simplified model from ATLAS, except that there is production of three Higgsinos ($\tilde{\chi}_3^0, \tilde{\chi}_2^0, \tilde{\chi}_1^\pm$) instead of two winos ($\tilde{\chi}_2^0, \tilde{\chi}_1^\pm$). An important reason for the similarity with the simplified model is that the Higgsino nature of the produced sparticles ensures large branching ratios for decays to on-shell Z bosons, even when the $\tilde{\chi}_{3,2}^0 - \tilde{\chi}_1^0$ mass splittings are larger than m_h . This matches the assumption $BR(\tilde{\chi}_2^0 \rightarrow \tilde{\chi}_1^0 Z) = 100\%$ that is commonly employed for simplified models.¹² Therefore, the tension between the likelihood contributions from ATLAS_MultiLEP_3lep and ATLAS_RJ_3lep that can be seen in this low- $m_{\tilde{\chi}_3^0}$, high- $m_{\tilde{\chi}_4^0}$ region is a manifestation of the tension one naively would expect based on the corresponding simplified model results.

The overall result is that models in the vicinity of our best fit have appreciable amounts of $\tilde{\chi}_3^0, \tilde{\chi}_4^0$ and $\tilde{\chi}_2^\pm$ production in addition to $\tilde{\chi}_2^0$ and $\tilde{\chi}_1^\pm$ production, whilst the ATLAS simplified model only includes $\tilde{\chi}_2^0$ and $\tilde{\chi}_1^\pm$ production. Our models can thus produce richer final states than the ATLAS simplified model, typically generating more gauge bosons, which in turn produce leptons that allow the events to pass a three-lepton selection whilst also producing additional jets.

Examining the event record for the MC simulation of our best-fit point shows a variety of extra processes that will lead either to a higher multiplicity or a change in the missing E_T distribution. These include:

¹² In contrast, for a pure wino $\tilde{\chi}_2^0$ decaying to a bino $\tilde{\chi}_1^0$, the $h\tilde{\chi}_1^0$ decay channel dominates for $m_{\tilde{\chi}_2^0} - m_{\tilde{\chi}_1^0} > m_h$.

- $\tilde{\chi}_2^0 \tilde{\chi}_3^0$ production, with e.g.
 $\tilde{\chi}_2^0 \rightarrow Z + \tilde{\chi}_1^0, \tilde{\chi}_3^0 \rightarrow W^- + \tilde{\chi}_1^+ \rightarrow W^- + W^+ + \tilde{\chi}_1^0$
- $\tilde{\chi}_2^\pm \tilde{\chi}_2^\mp$ production, with e.g.
 $\tilde{\chi}_2^\pm \rightarrow W^\pm + \tilde{\chi}_2^0 \rightarrow W^\pm + Z + \tilde{\chi}_1^0$
- $\tilde{\chi}_2^\pm \tilde{\chi}_3^0$ production, with e.g.
 $\tilde{\chi}_2^\pm \rightarrow W^\pm + \tilde{\chi}_1^0, \tilde{\chi}_3^0 \rightarrow Z + \tilde{\chi}_2^0 \rightarrow Z + Z + \tilde{\chi}_1^0$
- $\tilde{\chi}_2^\pm \tilde{\chi}_3^0$ production, with e.g.
 $\tilde{\chi}_2^\pm \rightarrow W^\pm + \tilde{\chi}_2^0 \rightarrow W^\pm + Z + \tilde{\chi}_1^0,$
 $\tilde{\chi}_3^0 \rightarrow W^- + \tilde{\chi}_1^+ \rightarrow W^- + W^+ + \tilde{\chi}_1^0$
- $\tilde{\chi}_2^\pm \tilde{\chi}_4^0$ production, with e.g.
 $\tilde{\chi}_2^\pm \rightarrow W^\pm + \tilde{\chi}_2^0 \rightarrow W^\pm + Z + \tilde{\chi}_1^0, \tilde{\chi}_4^0 \rightarrow Z + \tilde{\chi}_1^0$
- $\tilde{\chi}_2^\pm \tilde{\chi}_2^0$ production, with e.g.
 $\tilde{\chi}_2^\pm \rightarrow h + \tilde{\chi}_1^\pm \rightarrow h + W^\pm + \tilde{\chi}_1^0, \tilde{\chi}_2^0 \rightarrow Z + \tilde{\chi}_1^0$
- $\tilde{\chi}_1^\pm \tilde{\chi}_3^0$ production, with e.g.
 $\tilde{\chi}_1^\pm \rightarrow W^\pm + \tilde{\chi}_1^0, \tilde{\chi}_3^0 \rightarrow W^- + \tilde{\chi}_1^+ \rightarrow W^+ + W^- + \tilde{\chi}_1^0$
- $\tilde{\chi}_2^\pm \tilde{\chi}_4^0$ production, with e.g.
 $\tilde{\chi}_2^\pm \rightarrow Z + \tilde{\chi}_1^\pm \rightarrow Z + W^\pm + \tilde{\chi}_1^0,$
 $\tilde{\chi}_4^0 \rightarrow h + \tilde{\chi}_2^0 \rightarrow h + Z + \tilde{\chi}_1^0$

Note that it is quite common to have four gauge bosons produced for our best-fit model. For the best fit point the $\tilde{\chi}_1^\pm$ and $\tilde{\chi}_2^0$ have a $\sim 20\%$ Higgsino component, resulting in a smaller $\tilde{\chi}_1^\pm \tilde{\chi}_2^0$ production cross-section compared to a scenario with pure wino $\tilde{\chi}_1^\pm$ and $\tilde{\chi}_2^0$. In the conventional 3-lepton ATLAS analysis (ATLAS_MultiLep_3lep), this has the effect of reducing the predicted signal in the SR3_WZ_0Ja and SR3_WZ_0Jb signal regions. At the same time, the additional production processes made relevant by the relatively light $\tilde{\chi}_3^0, \tilde{\chi}_4^0$ and $\tilde{\chi}_2^\pm$ increase the signal prediction for the SR3_WZ_1Jc signal region, which in contrast to SR3_WZ_0Ja and SR3_WZ_0Jb requires ≥ 1 jet, with a leading jet p_T of at least 70 GeV. The ATLAS results for these signal regions are:

- SR3_WZ_0Ja: expected background 21.7 ± 2.9 , observed 21.
- SR3_WZ_0Jb: expected background 2.7 ± 0.5 , observed 1.
- SR3_WZ_1Jc: expected background 1.3 ± 0.3 , observed 4.

Thus a reduction in the SR3_WZ_0Ja and SR3_WZ_0Jb predicted signal yields, plus a simultaneous increase in the predicted SR3_WZ_1Jc yield, clearly helps a model fit the data better. This change in what is the most sensitive signal region is responsible for the switch from negative to positive log-likelihood contribution from ATLAS_MultiLep_3lep in the $m_{\tilde{\chi}_3^0} < 250$ GeV region when $m_{\tilde{\chi}_4^0}$ lowered below ~ 700 GeV. In this case, the same light electroweakinos are also able to provide a good fit to the results from ATLAS_4lep, ATLAS_MultiLep_2lep_jet and ATLAS_RJ_3lep, allowing all analyses to contribute positively to the combined log-likelihood.

As this work was nearing completion, a new CMS search for chargino pair production was made public, in which evidence for chargino production and decay to either W bosons or intermediate sleptons is searched for in events with two opposite sign leptons, for different jet and b -jet multiplicities and lepton flavour configurations [153]. A large number of bins in p_T^{miss} and M_{T2} are used to determine exclusion limits on a variety of simplified model scenarios. When interpreted in the context of a model with decoupled sleptons, the observed exclusion limit on the cross-section $\sigma(pp \rightarrow \tilde{\chi}_1^+ \tilde{\chi}_1^-)$ is weaker than the median expected limit at the 2σ level. While it is tempting to speculate about the connection between this and the pattern of excesses presented in this paper, a detailed treatment of this analysis is beyond the scope of the present work.

4.3 Benchmark points

In Table 7, we show the parameter values and electroweakino masses for a number of benchmark points. The first of these corresponds to our best-fit point. As can be seen in Figs. 4 and 7, there are many points that give likelihoods that are very close to the best-fit value. In particular, these include models where winos are lighter than Higgsinos (as occurs at our best-fit point), models where they have similar masses, and models where the winos are heavier. We show a second benchmark in Table 7 where the latter is true, with a slightly smaller likelihood than the best fit. In both benchmarks, all electroweakinos have masses less than about 300 GeV. It is worth noting that this second benchmark point is also the highest likelihood point with negative μ , often a preferred scenario for improving $g - 2$ for the muon, in spite of this feature not being included in the analysis. We show mass spectra for both these possibilities in Fig. 10.

Table 7 also shows a third benchmark point: that with the highest LSP mass within the 1σ region. This point features a bino LSP, as our best-fit point does, and all electroweakino masses are below 350 GeV.

Lastly, benchmark scenario 4 in Table 7 is the point with the best combined DM and collider likelihood. The value of the likelihood shown in Table 7 corresponds to the collider likelihood, clearly within 1σ of the best-fit point. The combined DM likelihood for this point constitutes essentially a perfect fit, showing no tension with direct nor indirect detection, and a relic density well below the observed value. With a lightest neutralino mass of $m_{\tilde{\chi}_1^0} = 45.1$ GeV, the LSP at this point falls right on the Z funnel, explaining how it is able to avoid saturating the DM relic density despite being predominantly bino.

In Table 8, we give the local p -value estimates for each analysis separately, confirming the picture presented in Fig. 8. We also present generalised goodness-of-fit estimates for both the background-only hypothesis and our best-

Table 7 Parameter values and sparticle masses for a variety of benchmark points. Point #1 is our best-fit model, for which the Higgsinos are heavier than the winos. Point #2 is a solution with the winos heavier than the Higgsinos with similar likelihood. Point #3 is the point within the 1σ region with the highest LSP mass. Point #4 has the best combined DM and collider likelihood

Parameter	#1 Best fit	#2 Heavy winos	#3 Highest mass	#4 DM
$M_1(Q)$	-50.6 GeV	-79.2 GeV	133.4 GeV	-45.6 GeV
$M_2(Q)$	149.3 GeV	263.0 GeV	243.5 GeV	143.7 GeV
$\mu(Q)$	252.7 GeV	-187.3 GeV	-293.2 GeV	260.8 GeV
$\tan\beta(m_Z)$	28.7	40.4	41.5	16.4
$m_{\tilde{\chi}_1^0}$	-49.4 GeV	-73.9 GeV	129.4 GeV	-45.1 GeV
$m_{\tilde{\chi}_2^0}$	141.6 GeV	165.7 GeV	230.6 GeV	136.5 GeV
$m_{\tilde{\chi}_3^0}$	-270.3 GeV	-208.5 GeV	-308.8 GeV	-277.8 GeV
$m_{\tilde{\chi}_4^0}$	290.2 GeV	292.6 GeV	344.6 GeV	297.2 GeV
$m_{\tilde{\chi}_1^\pm}$	142.1 GeV	168.7 GeV	230.2 GeV	136.8 GeV
$m_{\tilde{\chi}_2^\pm}$	293.9 GeV	294.2 GeV	345.8 GeV	300.5 GeV
Collider log-likelihood	10.8	10.3	9.7	10.4

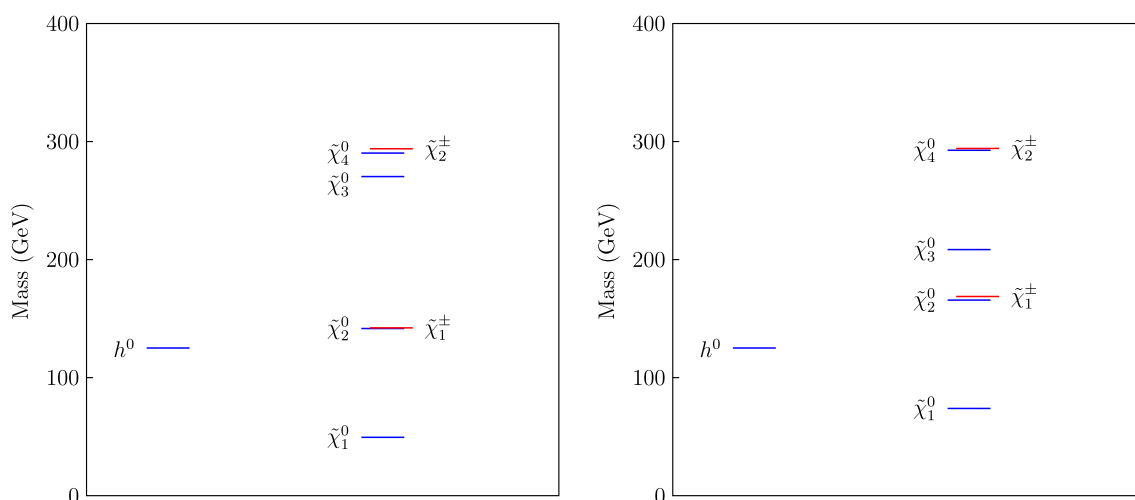

Fig. 10 The electroweakino mass spectra [154] for our best-fit point (benchmark point #1; left) and another point with a similar likelihood but with heavier winos (benchmark point #2; right). The benchmarks are defined in Table 7

fit signal. The total significance is dominated by contributions from the ATLAS_4lep and ATLAS_RJ_3lep analyses, whilst other analyses do not disfavour this point.

We estimate the combined local p -value to be 3.3σ , but urge caution in its interpretation as it neglects necessary look-elsewhere corrections. For this reason, we have also performed goodness-of-fit tests constructed with less *a priori* information about our best-fit signal (see Sect. 3.4.2). This test has much less statistical power for discovery, due to its greater number of degrees of freedom compared to our local p -value test; there is only about a 20% probability to observe a 2σ or greater excess under our best-fit model in this test, as opposed to over 95% probability to observe a 2σ or greater excess in the local significance test.¹³ However, our goodness-of-fit test has a false positive rate much closer to the stated significance, due to a reduced look-elsewhere effect.

¹³ We have investigated this by Monte Carlo simulation.

Under this test, we estimate the significance with which the background-only hypothesis is excluded to be 1.4σ .

Performing the same test for the best-fit signal hypothesis, we see that our best-fit EWMSSM model is indeed a good fit to the data, showing only a 0.2σ significance in Table 8, with no significant tension evident between analyses. The worst fit to our best-fit signal in an individual LHC analysis occurs in the ATLAS_RJ_3lep analysis, at 1.1σ ; this is because our EWMSSM best-fit point slightly under-predicts the excess observed in this analysis.

A limitation of our significance estimates is that we can only perform rigorous tests using the selected signal regions at our best-fit point (as described in Sect. 3.3.1). This is due to a lack of information about correlations between signal regions for many analyses. One may therefore be concerned that our conclusions could be significantly altered by the observations in signal regions that were deemed less sensitive to our best-fit point by Monte Carlo simulation, and

Table 8 Combined significance of excesses in all analyses considered in this paper, along with significances considering each analysis individually. Local significances are computed with respect to the nominal signal predictions of our EWMSSM best-fit point via the method described in Sect. 3.4.1. The SM and EWMSSM (using the best-fit point found by our scan) goodness-of-fit are computed via the method described in Sect. 3.4.2. Significances displayed as ‘0’ correspond to p -values greater than 0.5. The ‘Best expected SRs’ columns show significances computed using only the expected most sensitive signal region in each analysis, except when correlation information is available, as is done during our scan (this procedure is discussed in Sect. 3.3.1). The ‘All SRs; neglect correlations’ columns show significances computed using the same tests as described above, but assuming that no correlations exist between signal regions within the analyses for which correlation information is unavailable. We compute these to check that our best-fit signal predictions are not in obvious tension with the observations in the signal regions that were not pre-selected for analysis at our best-fit point

Analysis	Best expected SRs				All SRs; neglect correlations				#SRs
	Local signif. (σ)	SM fit (σ)	EWMSSM fit (σ)	#SRs	Local signif. (σ)	SM fit (σ)	EWMSSM fit (σ)	#SRs	
Higgs invisible width	0	0	0	1	0	0	0	0	1
Z invisible width	0	1.3	1.3	1	0	1.3	1.3	1	1
ATLAS_4b	0.7	0	0	1	1.5	0	0	0	2 ^a
ATLAS_4lep	2.3	1.9	0	1	2.5	1.0	0	0	4
ATLAS_MultiLep_2lep_0jet	0.9	0.3	0.1	1	1.3	0	0	0	6
ATLAS_MultiLep_2lep_jet	0	0	0.5	1	0.8	0.5	0.2	0.2	3
ATLAS_MultiLep_3lep	1.8	1.5	0.7	1	1.2	0.4	0.3	0.3	11
ATLAS_RJ_2lep_2jet	0	0.3	0.5	1	1.5	1.8	1.5	1.5	4
ATLAS_RJ_3lep	2.7	2.5	1.1	1	3.4	2.5	0.7	0.7	4
CMS_1lep_2b	0.8	0.3	0.3	1	0	0	0	0	2
CMS_2lep_soft	0.1	0.2	0.2	12	0.1	0.2	0.2	0.2	12
CMS_2OSlep	0.1	0.5	0.5	7	0	0.4	0.5	0.5	7
CMS_MultiLep_2SSlep	0.2	0	0	1	0.2	0	0	0	2
CMS_MultiLep_3lep	0	0	0.4	1	0	0	0	0	6
Combined	3.3	1.4	0.2	31	4.1	1.2	0	0	65

^aIn our scan we have used the full set of 46 signal regions from the ATLAS_4b analysis [120], however for the ‘neglect correlations’ goodness-of-fit tests this would increase the degrees of freedom of the test so much that the test would be extremely insensitive to any excesses in the other analyses. We therefore only use the two ‘discovery’ signal regions in this test, which ATLAS has defined for very similar reasons

therefore not included in our likelihood calculation for this point. To address this concern, we have also computed the results that would be obtained using all signal regions in all analyses, assuming them to be independent where no correlation information is available. These are shown in the right-hand side of Table 8. Neglecting unknown correlations is of course not fully correct, however it is sufficient to detect large tensions between signal regions that we might have missed in our main analysis. The results do not indicate any large qualitative difference to the main results; the local combined significance is mildly increased (from 3.3σ to 4.1σ), whilst the EWMSSM and SM goodness-of-fits are mildly improved (0.2σ to 0σ , and 1.4σ to 1.2σ respectively). Note, however, that the goodness-of-fit tests have decreased statistical power due to the increased number of degrees of freedom that result from combining more signal regions; this is the main reason for the improved goodness-of-fit in both cases.

With regards to other features in Table 8, one may notice that the Z invisible width measurement has zero local significance, but nevertheless shows a 1.3σ tension with the background-only hypothesis. This is because our EWMSSM best fit predicts zero new physics contribution to the Z invisible width, meaning it has a trivial likelihood ratio and zero significance with respect to the SM. However, the LEP measurement is slightly above the SM prediction, which means that the completely free hypothesis in our goodness-of-fit test can improve upon the SM by a small amount.

Our other LEP likelihoods are not included in this combination because we implement them in our scan via interpolated limits, rather than fully simulating the analyses as we do for the LHC likelihoods, and these limits are not sufficient to reconstruct pdfs that can be used to produce pseudo-data. However, our best-fit point predicts zero contribution from these likelihoods due to the fact that all the electroweakinos except the $\tilde{\chi}_1^0$ are out of the kinematic reach of LEP, so we do not expect them to have much effect on the p -values presented here.

As made clear in Sect. 3.3.1, we use LO cross sections for our event generation. The increase in cross-sections going to NLO (and beyond) would result in a shift in the best-fit masses that give the same number of events. Calculating cross-sections at LO and NLO for our best-fit point using Prospino 2.1 [155, 156], and ignoring changes in efficiency – which would be reasonably small when all the electroweakino masses are changed by the same amount, giving very similar decay kinematics – this corresponds to shifting all the neutralino and chargino masses upward by 7.0 GeV. It is interesting to observe that this brings the mass up to slightly below half the Higgs boson mass. Whatever the continuing status of the small excesses in various signal regions, it is interesting to note that such a light spectrum with an LSP of less than 60 GeV is not particularly constrained by current 13 TeV LHC searches.

To finish this section, we compare the shapes of the signal variable distributions in the ATLAS multilepton analyses for our best-fit point with those published by the ATLAS experiment. The ATLAS simulation uses NLO cross-sections for normalization, and a full matching procedure including up to two extra hard jets in the matrix element. We have checked the missing energy distributions for the two lepton plus jets and three lepton signal regions of the traditional multilepton analysis (Figs. 11 and 12, respectively), as well as the distributions of several variables for the two lepton and three lepton signal regions of the recursive jigsaw analysis (Figs. 13 and 14, respectively). We see that the shape of the total expected contribution to data (SM background plus SUSY signal) is well compatible with the observed data in all cases. This was, however, almost inevitable given the limited numbers of events in these signal regions. Clearly, the shapes of these distributions will offer a powerful test of our best-fit hypothesis as more LHC data are collected.

4.4 Extraction of underlying parameters

The neutralino and chargino masses are fixed by a set of four parameters: $\{M_1, M_2, \mu, \tan\beta\}$. If the excess is a real signal of new physics it will be very important to extract the underlying parameters from the data. In Fig. 15 we show the profile likelihood of each parameter individually. For the three dimensional parameters, M_1 (top left panel), M_2 (top right panel) and μ (bottom left panel) a preference for a low mass scale can be seen, as one would expect from the fact that we have already seen a preference for all electroweakinos being light, with the current level of resolution similar to that with which we are able to determine the electroweakino pole masses. We do not observe any lower bound on M_1 , allowing an extremely light bino, while M_2 and μ must be heavier than about 100 GeV. We see no strong preference for any particular choice of $\tan\beta$ (bottom right panel) in the data, with the entire range from 1 to 70 permitted at 2σ . In Fig. 16, we also show the profile likelihood in planes of the underlying dimensional parameters, (M_1, M_2) and (M_2, μ) . We see that within the 2σ contours, all three parameters are light. This implies that two types of neutralino (wino, bino or Higgsino) are light. This was already suggested by Fig. 7, which shows the mixing of the four neutralinos. Given collider constraints on the gluino mass, it appears that the excess is not compatible with high-scale unification of the gaugino masses, as assumed in e.g. constrained MSSM/mSUGRA scenarios.

5 Implications for dark matter

With an indication that relatively light LSPs may have been produced at the LHC, it becomes very interesting to con-

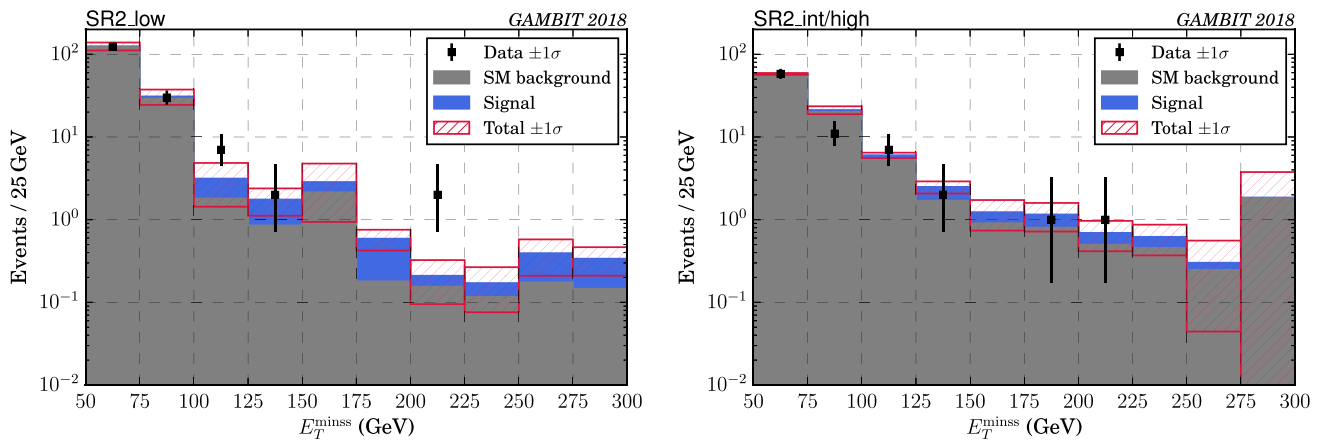

Fig. 11 Distribution of missing transverse energy in the 2 lepton plus jets signal regions of the traditional ATLAS multilepton analysis, after applying all selection requirements. The grey bars show the total SM background (taken from Ref. [116]) and the stacked blue bars show the signal for our best-fit point. The hatched red bands show the 1σ uncertainty on the total number of expected events, found by summing in quadrature the background uncertainty and the signal statistical uncertainty for our best-fit point. The black points show the ATLAS data

tainty on the total number of expected events, found by summing in quadrature the background uncertainty and the signal statistical uncertainty for our best-fit point. The black points show the ATLAS data

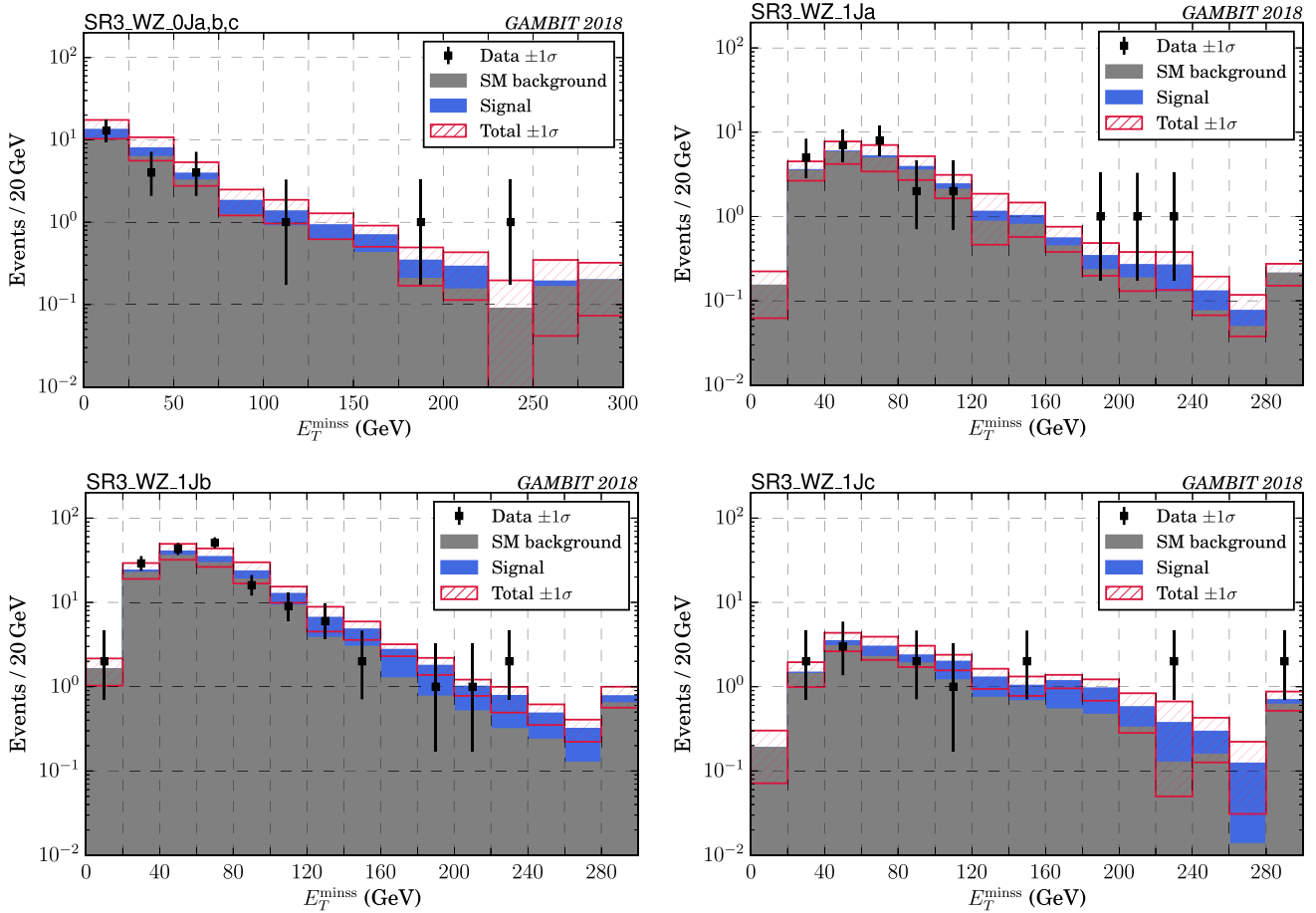

Fig. 12 Distribution of missing transverse energy in the 3 lepton signal regions of the traditional ATLAS multilepton analysis, after applying all selection requirements. The grey bars show the total SM background (taken from Ref. [116]) and the stacked blue bars show the signal for our best-fit point. The hatched red bands show the 1σ uncertainty on the total number of expected events, found by summing in quadrature the background uncertainty and the signal statistical uncertainty for our best-fit point. The black points show the ATLAS data

our best-fit point. The hatched red bands show the 1σ uncertainty on the total number of expected events, found by summing in quadrature the background uncertainty and the signal statistical uncertainty for our best-fit point. The black points show the ATLAS data

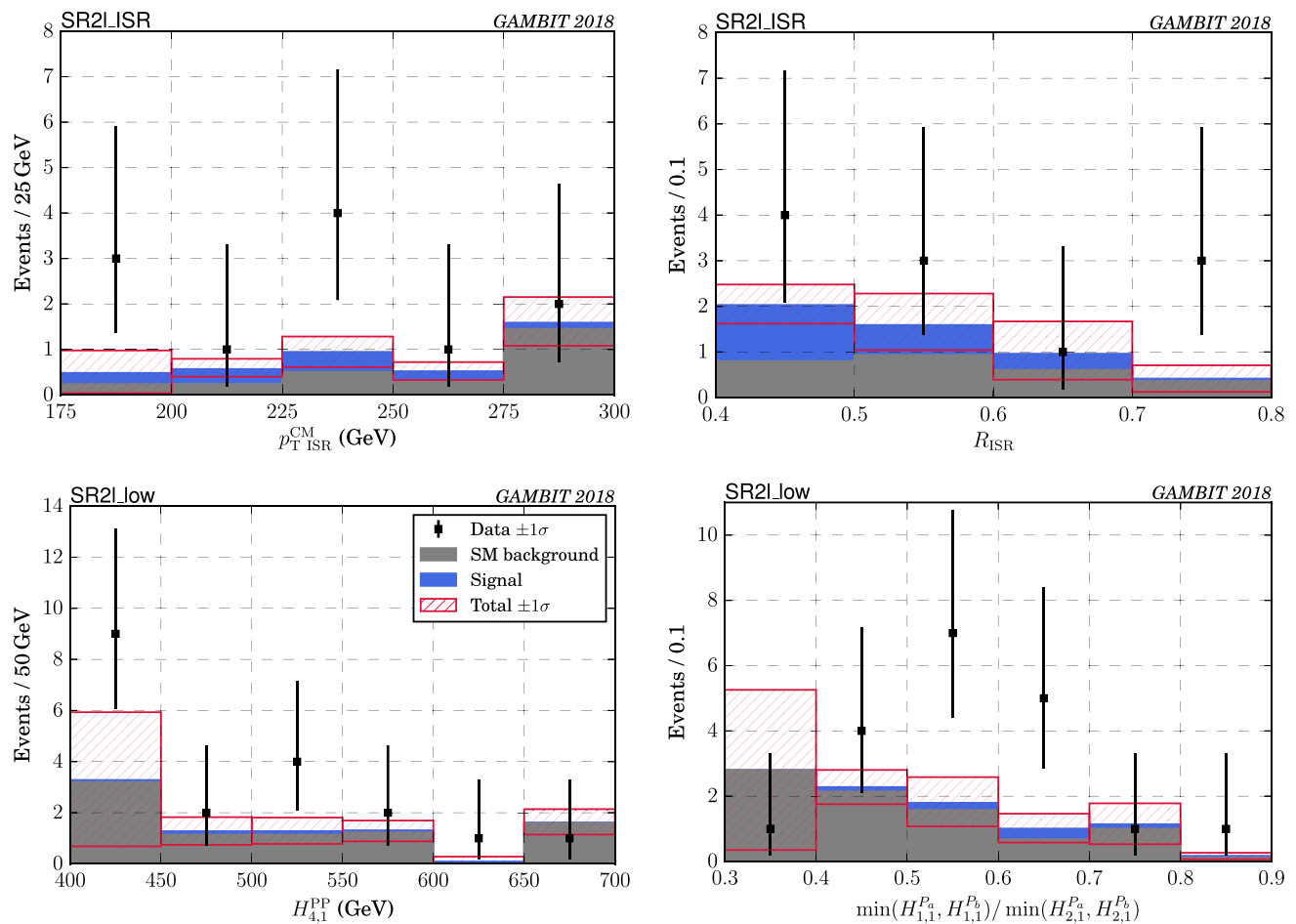

Fig. 13 Distribution of kinematic variables in the 2 lepton signal regions for the ATLAS RJ analysis, after applying all selection requirements. The grey bars show the total SM background (taken from Ref. [117]) and the stacked blue bars show the signal for our best-fit point.

The hatched red bands show the 1σ uncertainty on the total number of expected events, found by summing in quadrature the background uncertainty and the signal statistical uncertainty for our best-fit point. The black points show the ATLAS data

consider the possibility that they may constitute DM. The most important observables to check in this context are the thermal relic density of DM, constraints on the interaction of the LSP with nuclei from direct detection experiments and neutrino telescope observations of the Sun, and limits from indirect searches for DM annihilation.

In this paper we have analysed electroweakino searches specifically in an effective framework where the sfermions are decoupled, in order to fully understand the implications of electroweak LHC searches for the electroweakino sector. Whilst this framework fully captures all phenomenology relevant for those particular searches, it does not cover all possible implications of the same electroweakinos for DM. Light sfermions and/or non-SM Higgs bosons can provide (co-)annihilation channels able to deplete the relic density of the LSP and boost late-time annihilation signals, as well as impact nuclear scattering rates. Modifications to the expansion history during freeze-out could also significantly dilute

the final relic density, as could decay of the lightest neutralino to gravitino DM. A full exploration of possible DM scenarios involving the neutralinos and charginos involved in the putative LHC signal is therefore beyond the scope of the current paper. However, we can at least consider a standard cosmological history along with the possible annihilation and scattering processes that involve only the electroweakinos and SM particles, in order to see if they might be able to explain DM alone.

The three relevant DM annihilation processes in the early Universe in this context are efficient annihilation of Higgsino DM (potentially also involving co-annihilation with similar-mass Higgsino charginos and next-to-lightest neutralinos) or wino DM (potentially involving co-annihilation with similar-mass wino lightest charginos), or resonant annihilation of bins via the SM Higgs or Z boson. Whilst all of these processes have been shown to be effective in the relevant mass range in recent studies [88, 157, 158], the detailed mixture of

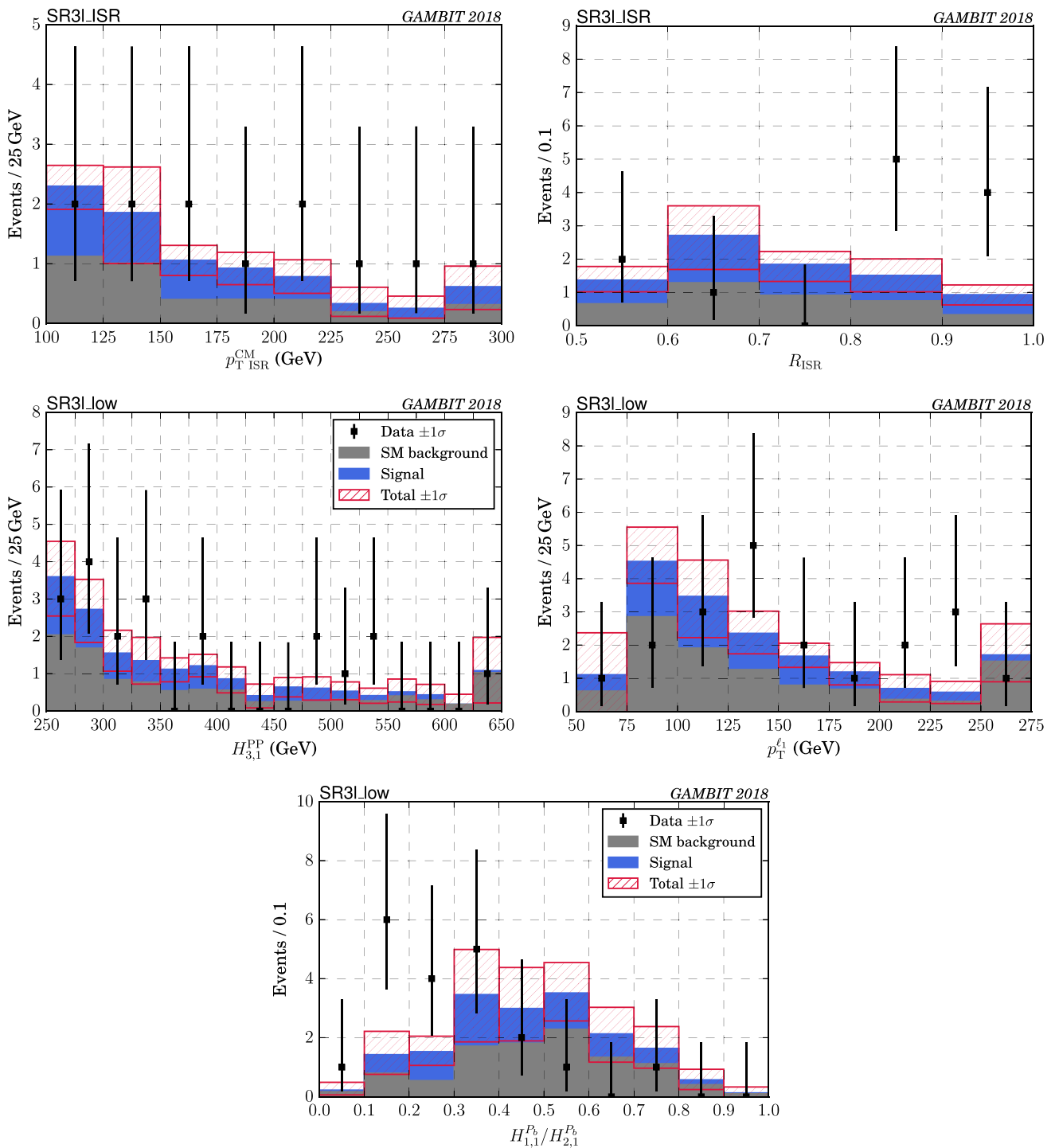

Fig. 14 Distribution of kinematic variables in the 3 lepton signal regions for the ATLAS RJ analysis, after applying all selection requirements. The grey bars show the total SM background (taken from Ref. [117]) and the stacked blue bars show the signal for our best-fit point.

The hatched red bands show the 1σ uncertainty on the total number of expected events, found by summing in quadrature the background uncertainty and the signal statistical uncertainty for our best-fit point. The black points show the ATLAS data

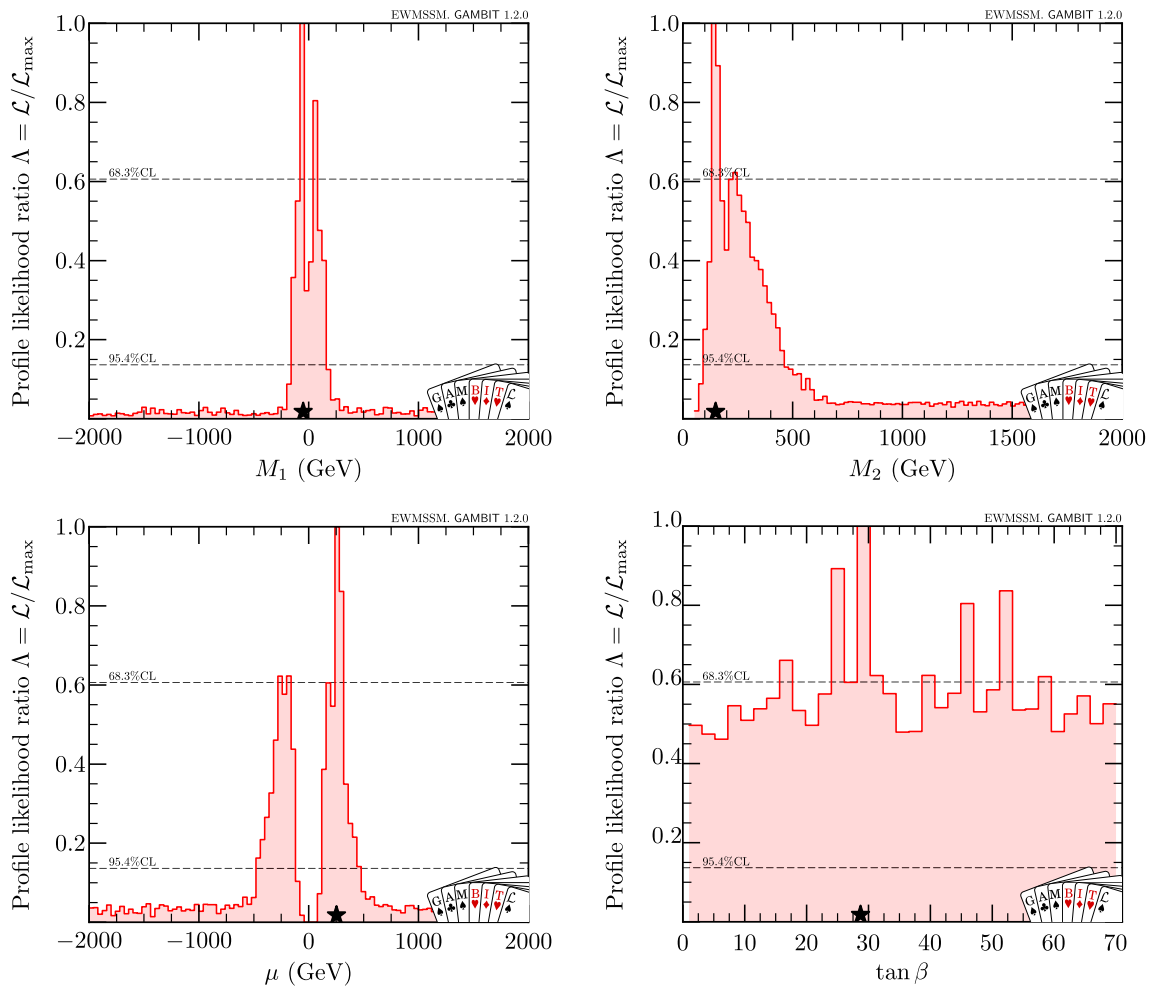

Fig. 15 One-dimensional profile likelihood for the electroweakino sector parameters: M_1 (top left), M_2 (top right), μ (bottom left) and $\tan \beta$ (bottom right). The dashed black lines show the 1σ and 2σ confidence limit and the black star marks the best-fit point

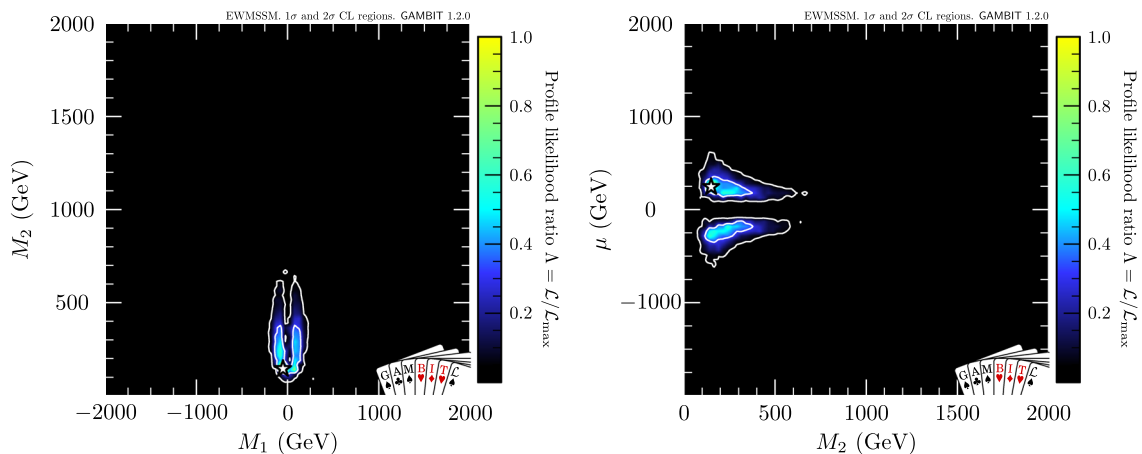

Fig. 16 Profile likelihood in the (M_1, M_2) plane (left) and the (μ, M_2) plane (right). The contour lines show the 1σ and 2σ confidence regions. The best-fit point is marked by the white star

the LSP plays a significant role in determining whether the resulting relic density of DM is equal to the full cosmological abundance, or some fraction of it. At a mass of a few tens

or hundreds of GeV, pure winos and Higgsinos annihilate too efficiently to produce the full relic density. On the other hand, annihilation of pure binos is too inefficient to bring

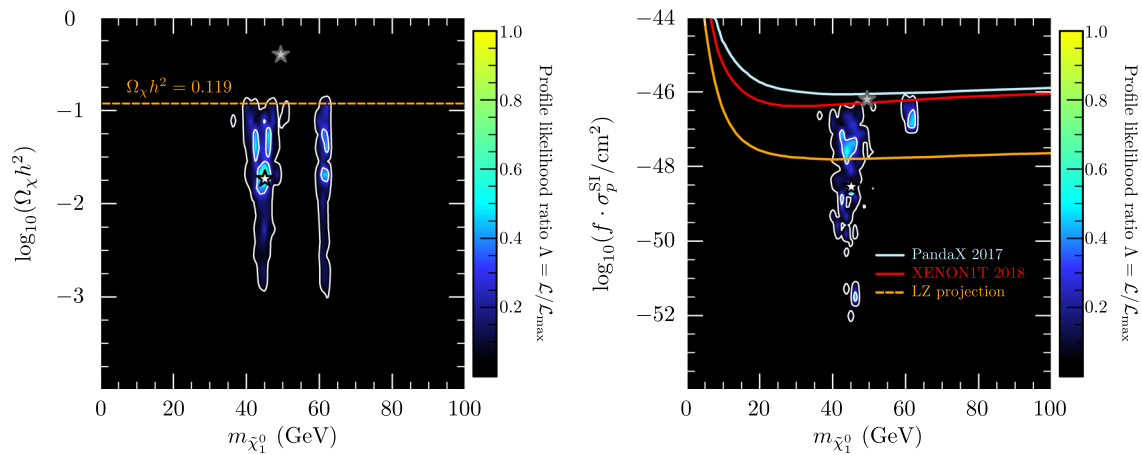

Fig. 17 Combined collider and DM profile likelihood of the relic density of DM (left) and spin-independent direct detection cross-section (right), both plotted against the DM candidate mass. The contours show the 1σ and 2σ regions. The white star marks the point with the high-

est combined collider-DM likelihood, whereas the grey star marks our collider-only best-fit point. For comparison, we show the latest limits from PandaX [162] and XENON1T [163], along with the projected sensitivity of the LZ experiment [170]

the relic density down to the observed value, unless assisted by a resonance. Solutions that produce the full relic density of DM must therefore either be predominantly bino with an LSP mass of $m_h/2$ or $m_Z/2$, in order to trigger the resonance mechanism, or a mixture featuring a significant bino component plus some Higgsino and/or wino contribution(s).

In order to examine the potential of the models preferred by LHC electroweakino searches to explain DM, we post-processed all points found in our scans to apply a series of additional DM likelihoods. These likelihoods are based on the relic density measured by *Planck* [159] (applied as an upper limit), constraints on the DM-nucleon scattering rate from LUX [160], PandaX [161, 162], XENON1T [163], CDMSlite [164], CRESST-II [165], PICO-60 [166], DarkSide-50 [167] and IceCube [83, 168], as well as gamma-ray limits from observations of 15 Milky Way dwarf spheroidal galaxies by the *Fermi* Large Area Telescope (LAT; [169]). More details of these observable calculations and likelihood functions can be found in Refs. [74, 80].

In the left panel of Fig. 17, we show the relic density of the models found in our scans, coloured according to their combined collider-DM profile likelihood. The two disconnected regions are those where the relic density is brought down to (or below) the observed value by resonant annihilation via either the Z (left region) or Higgs boson (right region). The Z funnel in particular is mapped out quite clearly in our results, with both sides of the resonance clearly visible around $m_{\tilde{\chi}_1^0} = m_Z/2$. Whilst the total likelihood is highest when the lightest neutralino makes up only $\sim 10\%$ of the DM, it is interesting to see the possibility that the LSP makes up all of the DM is well within the 2σ region. The small preference for the lower relic density is driven by the

direct detection likelihoods, in particular those of PandaX, Xenon1T, and PICO-60.

The right panel of Fig. 17 shows the spin-independent nuclear scattering cross-sections of the models found in our scans, compared to the latest limits from two leading experiments included in our likelihood (PandaX [162] and XENON1T [163]), as well as the expected sensitivity of the LZ experiment [170]. We account for the fraction of the observed DM in neutralinos at each point in the scan by rescaling the cross-sections by $f = \Omega_{\tilde{\chi}_1^0}/\Omega_{\text{DM}}$, so as to compare fairly with the experimental limits (which assume $f = 1$). We see that the h -funnel region already sits at the edge of the current experimental sensitivity, and will be probed in its entirety in the next generation of experiments. A substantial part of the Z -funnel region will also be tested by LZ and similar experiments, but this does not include the best-fit point.

We do not show plots relevant for indirect searches for DM, as the preferred annihilation cross-sections in the EWMSSM (after the application of the collider and DM likelihoods) all lie at $f^2\langle\sigma v\rangle_0 < 10^{-28} \text{ cm}^3 \text{ s}^{-1}$. This is significantly below the sensitivity of any planned future indirect detection experiment. Although the preferred masses (around 45 or 62 GeV) and dominant DM annihilation final states (mostly $\bar{b}b$) of our best-fit models are strikingly similar to those preferred in DM fits to the Galactic Centre gamma-ray excess (e.g. [171]), the annihilation cross-sections are too low to explain the excess without the presence of e.g. an additional light CP-odd Higgs boson to mediate additional late-time annihilation to $\bar{b}b$ [172, 173].

We summarise our result for the joint collider and DM likelihood in Fig. 18, where we show the one-dimensional 1σ and 2σ confidence intervals for the six electroweakino masses.

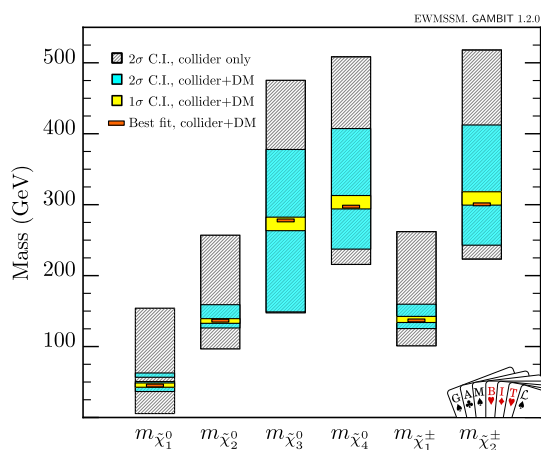

Fig. 18 Summary of the one-dimensional 1σ (yellow) and 2σ (cyan) confidence intervals for the neutralino and chargino masses, resulting from the joint collider and dark matter likelihood. For comparison, the 2σ confidence intervals from the collider likelihood alone are shown in grey (hatched). The orange lines mark the best-fit values

This is compared to the 2σ confidence intervals resulting from the collider likelihood alone, i.e. the 2σ intervals from Fig. 5. The restriction of the EWMSSM to the Z -funnel and h -funnel regions by the DM likelihood not only restricts the LSP mass to the relevant resonance, but also significantly contracts the range of allowed $\tilde{\chi}_1^\pm$ and $\tilde{\chi}_2^0$ masses. This is to be expected from the strong correlation between all three of $m_{\tilde{\chi}_1^0}$, $m_{\tilde{\chi}_2^0}$ and $m_{\tilde{\chi}_1^\pm}$ in Fig. 4.

Finally, we emphasise that these results are based on a scan that searched for regions of parameter space that could provide the best fit to the LHC likelihood. As a result, the parts of parameter space preferred at the 2σ level by the combined DM and LHC likelihood are rather sparsely sampled, with only 541 points. Therefore, these results should be taken as a rough first check of the DM properties of the EWMSSM models consistent with the excesses seen at the LHC, and it should be kept in mind that a scan that seeks to map the combined likelihood could ultimately reveal more viable regions of parameter space.

6 Conclusions

We are in a very interesting period in the hunt for electroweakinos at the Large Hadron Collider, as the large accumulated datasets at a centre of mass energy of 13 TeV offer real potential for discovering weakly-produced sparticles. In this paper, we have performed a comprehensive global statistical fit of a 4D MSSM model in which M_1 , M_2 , μ and $\tan\beta$ are varied, whilst other MSSM parameters are held at fixed values in order to decouple all sparticles except the electroweakinos. In interpreting the results, we have considered both the case where one assumes that supersymmetry is not

realised at a scale accessible by the LHC (in which case we are testing the exclusion power of current LHC searches), and the case where one allows the presence of a possible signal in the LHC data.

In the case where we assume that the data are consistent with SM backgrounds only, we find that current LHC searches offer little power to exclude any point on the $(m_{\tilde{\chi}_1^\pm}, m_{\tilde{\chi}_1^0})$ plane. This is due to the differences between the simplified SUSY models used for optimisation and interpretation at the LHC, and the more realistic model that we employ here. This model allows for richer final states, plus a much wider variation in the assumed electroweakino contents. Our results interpreted in this fashion can be used to generate insights into how to better optimise the LHC's ability to exclude sparticles.

In the case of a possible signal, we find that a series of excesses in the LHC data point towards a model with neutralino masses of $(m_{\tilde{\chi}_1^0}, m_{\tilde{\chi}_2^0}, m_{\tilde{\chi}_3^0}, m_{\tilde{\chi}_4^0}) = (8\text{--}155, 103\text{--}260, 130\text{--}473, 219\text{--}502)$ GeV, and chargino masses of $(m_{\tilde{\chi}_1^\pm}, m_{\tilde{\chi}_2^\pm}) = (104\text{--}259, 224\text{--}507)$ GeV at the 95.4% confidence level. The LSP is predominantly bino in our best-fit region, and the models are otherwise split into those that have the winos lighter than the Higgsinos, and those that have the Higgsinos lighter than the winos. Intriguingly, having all of the electroweakino spectrum light not only helps our best-fit model evade some LHC searches, but it also highlights a series of excesses that all contribute positively to our best-fit log-likelihood in the same mass region. Even if one does not take the pattern of current excesses seriously, this suggests that, at the very least, optimising analyses on simple one-step decay chains resulting from NLSP pair-production is not a good way to probe light electroweakino spectra.

Our best-fit point has neutralino masses of $(m_{\tilde{\chi}_1^0}, m_{\tilde{\chi}_2^0}, m_{\tilde{\chi}_3^0}, m_{\tilde{\chi}_4^0}) \approx (49.4, 141.6, 270.3, 290.2)$ GeV, and chargino masses of $(m_{\tilde{\chi}_1^\pm}, m_{\tilde{\chi}_2^\pm}) \approx (142.1, 293.9)$ GeV. We find a local significance of 3.3σ for this excess. If there is indeed a supersymmetric signal resembling these properties the ATLAS and CMS experiments should be sensitive to it using the full LHC Run 2 dataset. If one includes LHC searches for charginos and neutralinos conducted with proton–proton collision data collected at a centre of mass energy of 8 TeV, the local significance reduces to 2.9σ , but the general details of our best fit region apparently remain intact.

Analysis of the DM implications of our points is complicated by the fact that the particular values of the MSSM parameters that are held fixed in our analysis might influence the ability of our models to generate the correct relic density. Nevertheless, we find that a subset of the area around our best-fit point is very much consistent with both the observed relic density and constraints from direct and indirect searches for DM – even assuming that only electroweakinos and SM particles play a role in setting the relic density. Excellent fits

to both the DM and collider likelihoods are possible in the so-called Z - and h -funnel regions, where the lightest neutralino has a mass equal to approximately half the mass of either the Z or Higgs boson. Many of these models will be accessible to the next generation of direct detection experiments, raising the possibility of a simultaneous confirmation of the putative LHC signal in future datasets from both the LHC and dark matter experiments.

Acknowledgements We thank Will Handley for interfacing polychord in GAMBIT 1.2.0, Peter Skands for discussions on ISR jets, and the rest of the GAMBIT Community for helpful discussions and comments. We acknowledge PRACE for awarding us access to the Marconi supercluster at CINECA, Italy. This work was supported by STFC (UK; ST/K00414X/1, ST/N000838/1, ST/P000762/1), the Royal Society (UK; UF110191, UF160548), the Research Council of Norway (Norway; FRIPRO 230546/F20), NOTUR (Norway; NN9284K), Red Española de Supercomputación (Spain; FI-2016-1-0021), the Horizon 2020 Marie Skłodowska-Curie actions (EU; H2020-MSCA-IF-2016-752162), the Australian Research Council (Australia; CE110001004, DP180100031, FT130100018, FT140100244, FT160100274), the Labex ILP part of the Idex SUPER (France; ANR-10-LABX-63), the Agence Nationale de la Recherche as part of the programme Investissements d’avenir (France; ANR-11-IDEX-0004-02), and the National Sciences and Engineering Research Council (NSERC) of Canada.

Data Availability Statement This manuscript has associated data in a data repository. [Authors’ comment: All samples, GAMBIT input files and best-fit models from this study are available on Zenodo [20].]

Open Access This article is distributed under the terms of the Creative Commons Attribution 4.0 International License (<http://creativecommons.org/licenses/by/4.0/>), which permits unrestricted use, distribution, and reproduction in any medium, provided you give appropriate credit to the original author(s) and the source, provide a link to the Creative Commons license, and indicate if changes were made. Funded by SCOAP³.

Appendix A: Impacts of 8 TeV searches

Although 13 TeV LHC searches for electroweakinos are in general the most sensitive, ATLAS and CMS analyses of Run I data collected at centre-of-mass energies of 8 TeV can also be relevant, particularly given the rather low electroweakino masses favoured in our fits. In this appendix, we explore the impacts of 8 TeV results on the regions preferred by the 13 TeV data. We also provide additional information about the predicted yields in all signal regions at our best-fit parameter combinations.

We consider the following set of 8 TeV analyses, all based on 20 fb^{-1} of data: the ATLAS 1 lepton + 2 b -jet [174], 2 lepton [175] and 3 lepton [176] electroweak analyses, and the 20 fb^{-1} CMS 3 and 4 lepton electroweak analysis [177]. In order to determine the impacts of these searches, we have computed their additional contributions to the global likelihood for all parameter samples within the 1σ preferred region of our main fit, generating 64 million Monte Carlo events per

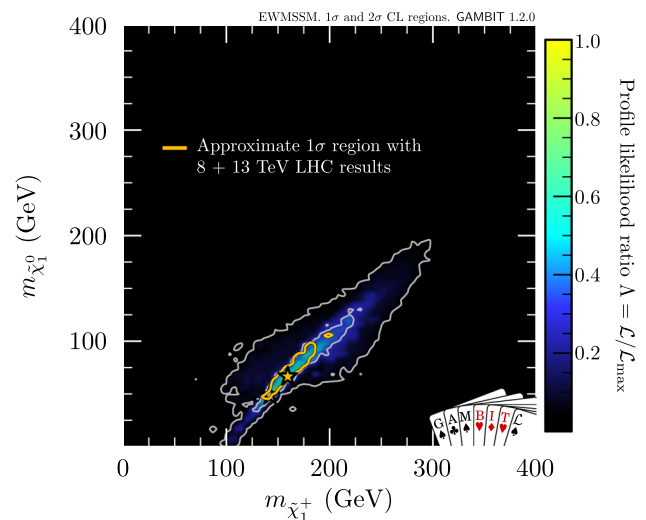

Fig. 19 Profile likelihood in the $(m_{\tilde{\chi}_1^\pm}, m_{\tilde{\chi}_1^0})$ plane of the main fit, with approximate 1σ contour after also applying 8 TeV searches overlaid in orange. White contour lines show the 1σ and 2σ confidence regions of the main fit. The best-fit point based on 8 + 13 TeV data is marked by the orange star, and the 13 TeV-only point (partially obscured by the orange contour) is marked with a white star

Table 9 Parameter values and sparticle masses for new benchmark points obtained after applying 8 TeV searches to the region preferred at 1σ by 13 TeV searches. The first point (#5) is the new best-fit model, for which the Higgsinos are heavier than the winos. The second point (#6) is the new best-fitting solution to have winos heavier than the Higgsinos

Parameter	#5 Best fit	#6 Heavy winos
$M_1(Q)$	−69.1 GeV	89.6 GeV
$M_2(Q)$	162.8 GeV	348.0 GeV
$\mu(Q)$	281.7 GeV	−173.2 GeV
$\tan \beta(m_Z)$	52.7	30.0
$m_{\tilde{\chi}_1^0}$	67.3 GeV	83.2 GeV
$m_{\tilde{\chi}_2^0}$	158.9 GeV	174.7 GeV
$m_{\tilde{\chi}_3^0}$	299.0 GeV	188.9 GeV
$m_{\tilde{\chi}_4^0}$	315.7 GeV	392.4 GeV
$m_{\tilde{\chi}_1^\pm}$	159.4 GeV	171.3 GeV
$m_{\tilde{\chi}_2^\pm}$	319.5 GeV	392.8 GeV
Collider log-likelihood	10.0	9.5

parameter point. In the absence of correlation information for 8 TeV searches, we computed the likelihoods based on the single signal region in each analysis with the best predicted sensitivity to each model. The resulting approximate 1σ profile likelihood region can be seen in Fig. 19.

The combined impact of the 8 TeV likelihoods on points within the region preferred at the 1σ level by 13 TeV data ranges from $\ln \mathcal{L}_{8 \text{ TeV}} = -2.9$ to $\ln \mathcal{L}_{8 \text{ TeV}} = -0.2$. As expected, the points that receive the strongest likelihood

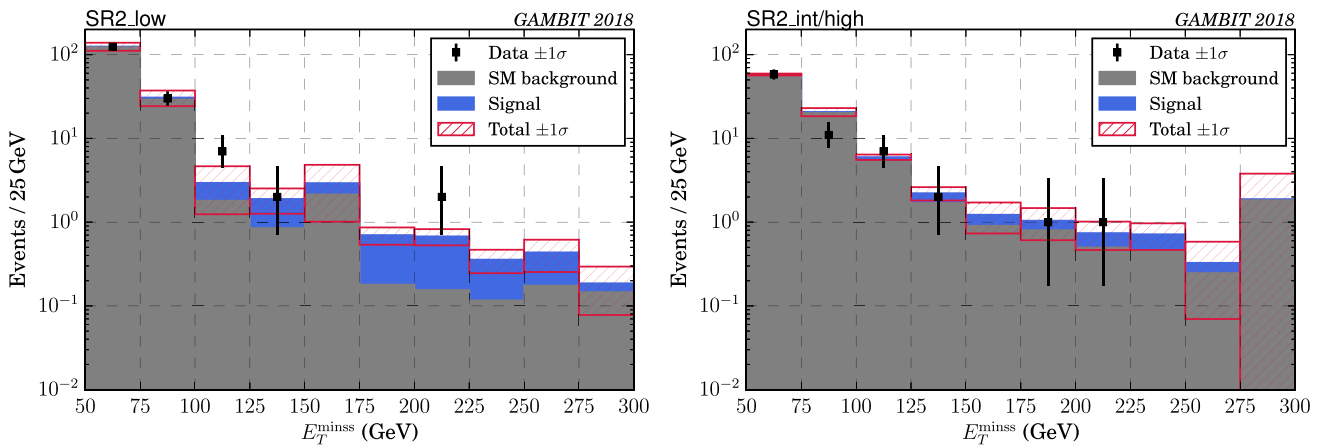

Fig. 20 Distribution of missing transverse energy in the 2 lepton plus jets signal regions of the traditional traditional ATLAS multilepton analysis, after applying all selection requirements. The grey bars show the total SM background (taken from Ref. [116]) and the stacked blue bars show the signal for our best-fit point based on the combination of 8

and 13 TeV data. The hatched red bands show the 1σ uncertainty on the total number of expected events, found by summing in quadrature the background uncertainty and the signal statistical uncertainty for our best-fit point. The black points show the ATLAS data

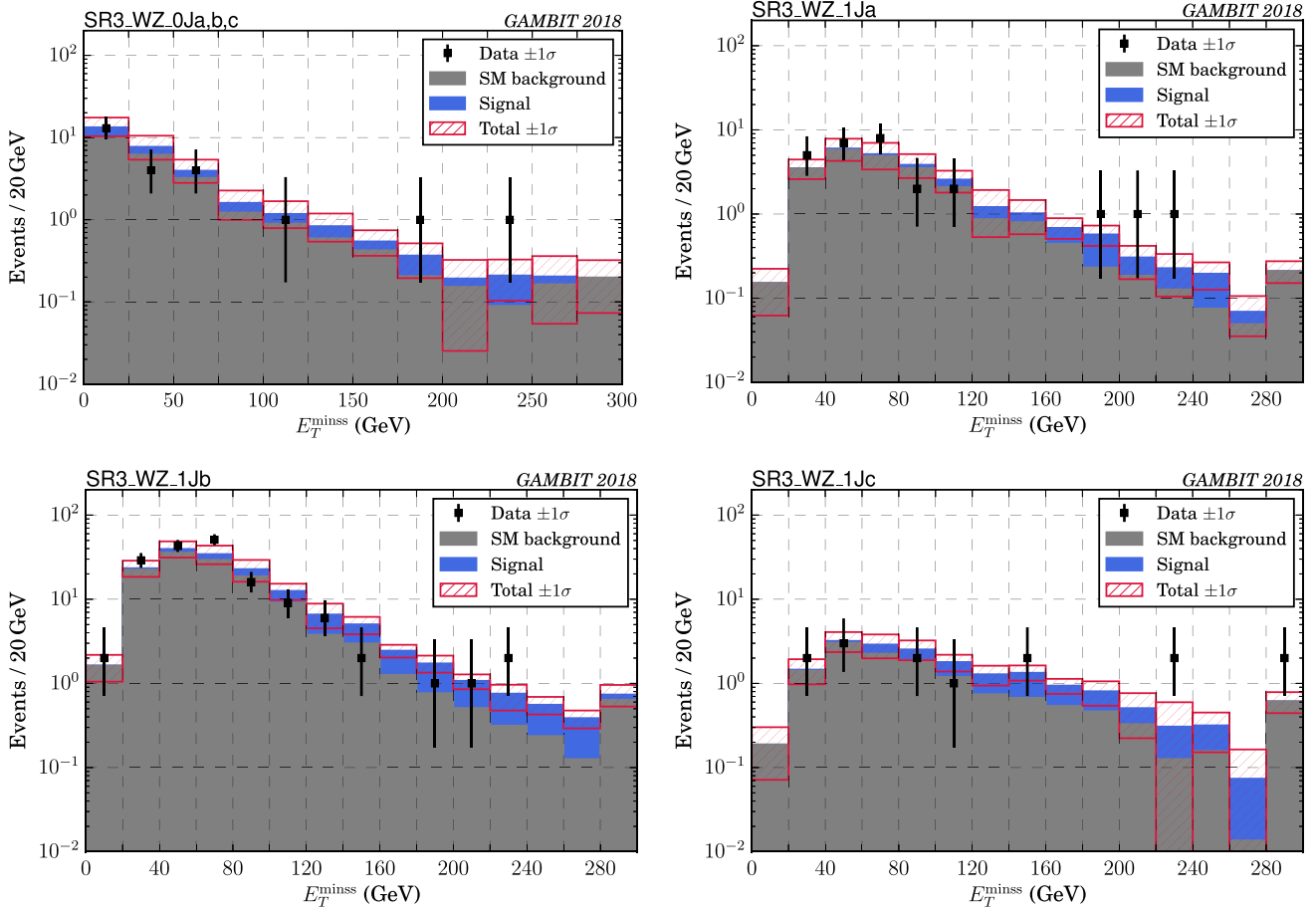

Fig. 21 Distribution of missing transverse energy in the 3 lepton signal regions of the traditional ATLAS multilepton analysis, after applying all selection requirements. The grey bars show the total SM background (taken from Ref. [116]) and the stacked blue bars show the signal for our best-fit point based on the combination of 8 and 13 TeV data.

The hatched red bands show the 1σ uncertainty on the total number of expected events, found by summing in quadrature the background uncertainty and the signal statistical uncertainty for our best-fit point. The black points show the ATLAS data

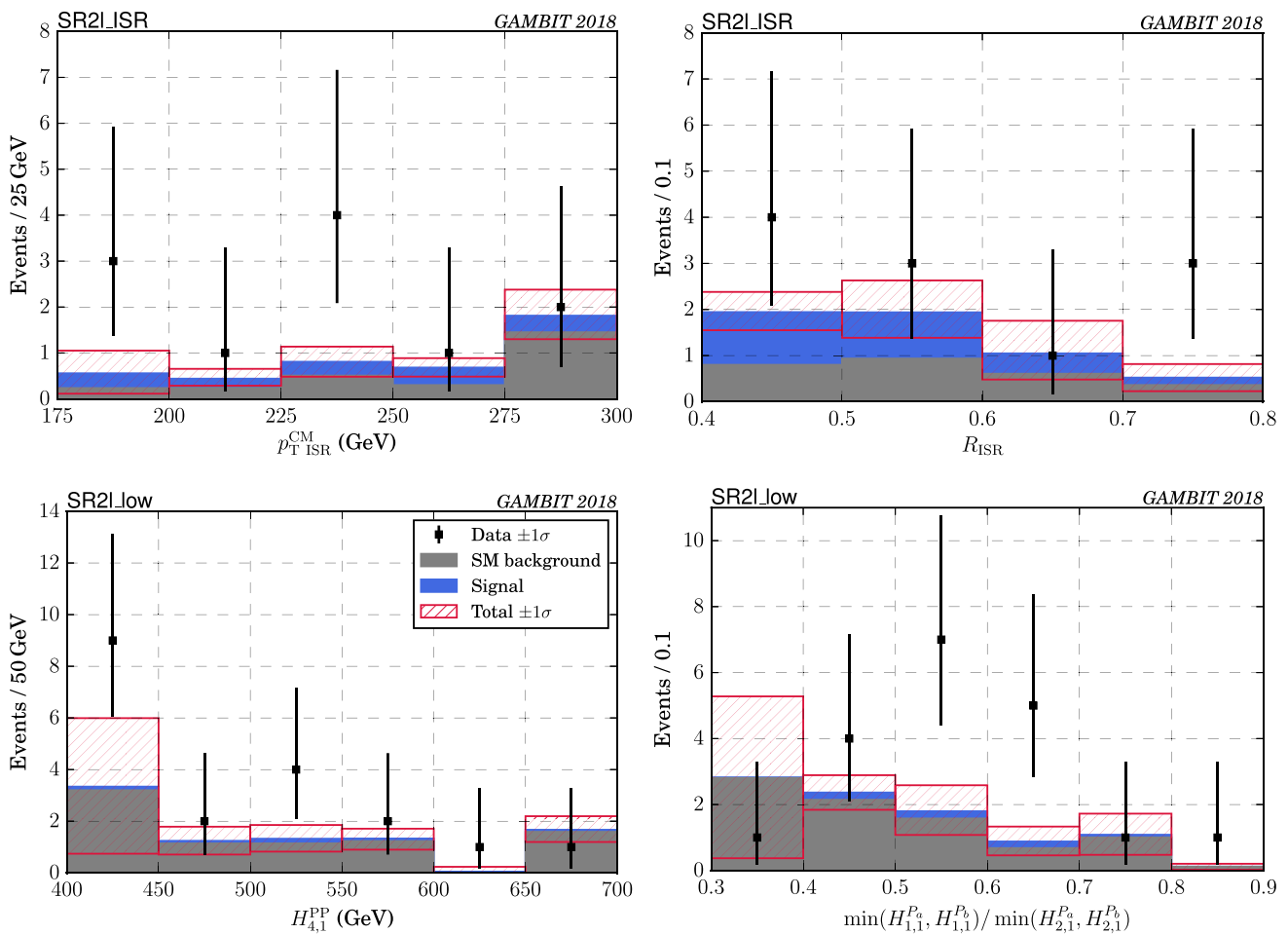

Fig. 22 Distribution of kinematic variables in the 2 lepton signal regions for the ATLAS RJ analysis, after applying all selection requirements. The grey bars show the total SM background (taken from Ref. [117]) and the stacked blue bars show the signal for our best-fit point based on the combination of 8 and 13 TeV data. The hatched red bands

show the 1σ uncertainty on the total number of expected events, found by summing in quadrature the background uncertainty and the signal statistical uncertainty for our best-fit point. The black points show the ATLAS data

penalty from the 8 TeV analyses are generally points with lower $\tilde{\chi}_1^0$ masses and winos lighter than the Higgsinos. On the other hand, points with $m_{\tilde{\chi}_1^0} \gtrsim 70$ GeV and the Higgsinos lighter than the winos are largely unconstrained by the 8 TeV results.¹⁴ As evidenced by Fig. 19, the overall impact of 8 TeV data on the best-fit region in the $(m_{\tilde{\chi}_1^\pm}, m_{\tilde{\chi}_1^0})$ plane is relatively mild, disfavouring only the highest and lowest-mass ends of the region. Note that the true 1σ region will be slightly larger than this, as the small suppression of the overall

best fit ($\Delta \ln \mathcal{L} < 0.8$ between point #1 and point #5) means that were it computationally feasible to post-process *all* samples from the original fit, some of the highest-likelihood points from the original 2σ region would move into the new 1σ region.

After applying the 8 TeV analyses to our best-fit region, we identified two additional relevant benchmark points, given in Table 9: the new overall best-fit point (#5), and the new best point to have heavier winos than Higgsinos (#6). Compared to point #1 from Table 7, the electroweakino masses of point #5 are all shifted upwards by ~ 20 GeV. For point #6 the lighter electroweakinos are ~ 10 GeV heavier than for point #2 in Table 7, and the masses of the heavy winos are increased by ~ 100 GeV. The high-mass point (#3) from Table 7 remains the highest-mass point within the (nominal) 1σ region after the application of 8 TeV data.

¹⁴ If we naively combine the likelihood contributions from all signal regions, neglecting the unknown correlations, we find that the combined 8 TeV likelihood contribution ranges from $\ln \mathcal{L}_{8\text{TeV}} = -6.3$ for the most strongly penalized point in this region, to a small positive contribution of $\ln \mathcal{L}_{8\text{TeV}} = 0.5$ for a set of points with Higgsinos lighter than the winos and $m_{\tilde{\chi}_1^0} \gtrsim 90$ GeV. The small positive log-likelihood contribution arises from some small excesses in the 8 TeV CMS 3 lepton signal regions.

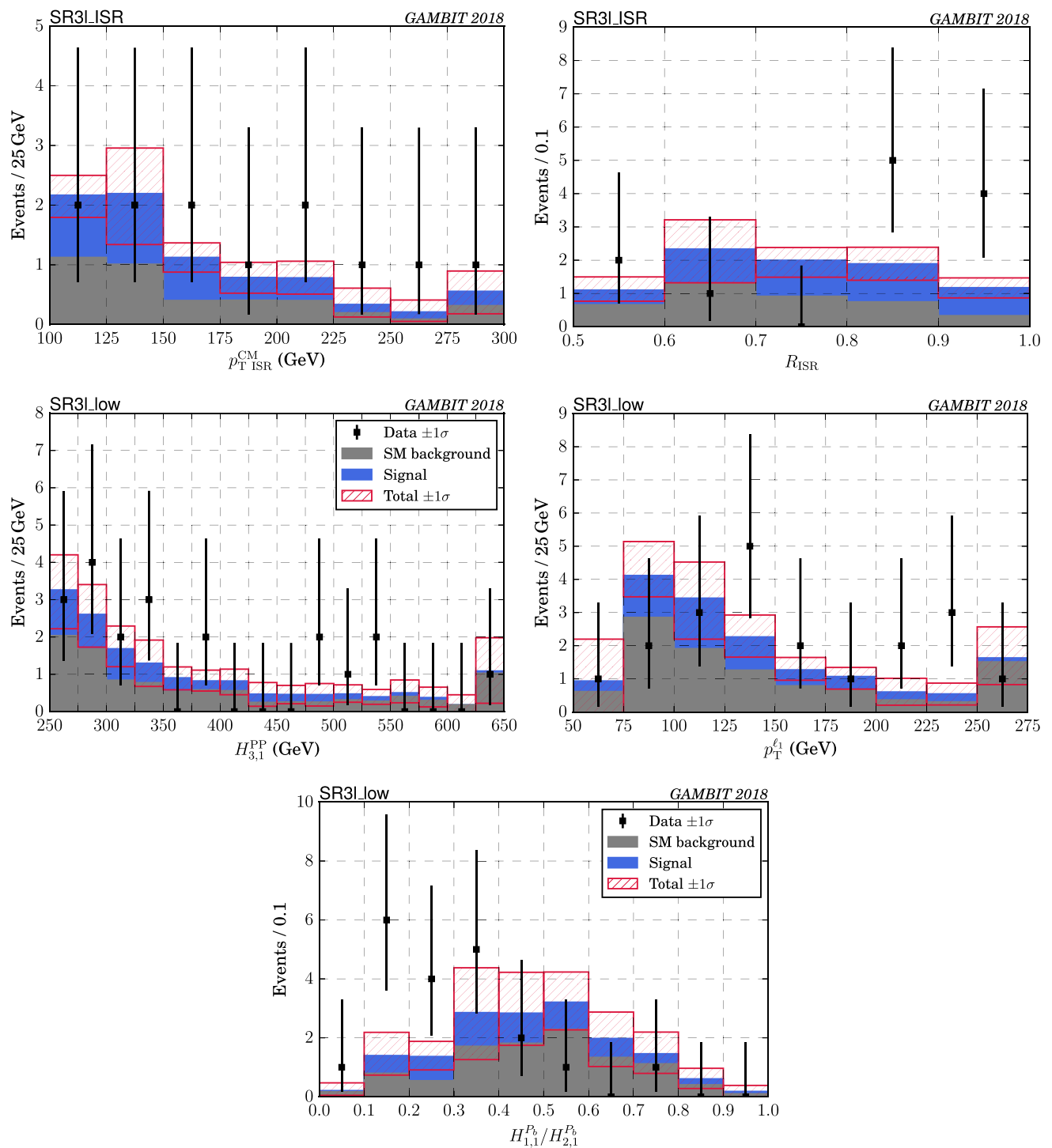

Fig. 23 Distribution of kinematic variables in the 3 lepton signal regions for the ATLAS RJ analysis, after applying all selection requirements. The grey bars show the total SM background (taken from Ref. [117]) and the stacked blue bars show the signal for our best-fit point based on the combination of 8 and 13 TeV data. The hatched red bands

show the 1σ uncertainty on the total number of expected events, found by summing in quadrature the background uncertainty and the signal statistical uncertainty for our best-fit point. The black points show the ATLAS data

Table 10 As per Table 8, but for alternative best-fit point including 8 TeV results. The combined local significance of excesses is reduced by approximately 0.4σ as compared to the previous best-fit point. The combined “goodness of fit” when correlations are ignored (but all signal regions are included) is approximately 0σ for both the EWMSSM and SM with the new 8 TeV analyses, however this is unfortunately not very meaningful due to the very high number of signal regions in the combined fit. The discrimination power of our “goodness of fit” test is very low for such a large combination. This is because the test uses a very general signal model in which signals may appear independently in any signal region with any strength, which introduces many more degrees of freedom than actually exist in the EWMSSM. In terms of the “look-elsewhere” effect, we are “looking elsewhere” to a far larger degree than is correct for the EWMSSM, diluting the significance of any excesses to zero. Unfortunately, a true look-elsewhere corrected p-value for a test of the SM against the EWMSSM is not yet technically feasible to calculate

Analysis	Best expected SRs				All SRs; neglect correlations			
	Local signif. (σ)	SM fit (σ)	MSSM4 fit (σ)	#SRs	Local signif. (σ)	SM fit (σ)	MSSM4 fit (σ)	#SRs
Higgs invisible width	0	0	0	1	0	0	0	1
Z invisible width	0	1.3	1.3	1	0	1.3	1.3	1
ATLAS_4b	0.7	0	0	1	1.5	0	0	46
ATLAS_4lep	2.3	1.9	0	1	2.5	1.0	0	4
ATLAS_MultiLep_2lep_0jet	0.9	0.3	0.1	1	1.3	0	0	6
ATLAS_MultiLep_2lep_jet	0	0	0.5	1	0.9	0.5	0.2	3
ATLAS_MultiLep_3lep	1.8	1.5	0.7	1	1.1	0.4	0.3	11
ATLAS_RJ_2lep_2jet	0	0.3	0.5	1	1.5	1.8	1.5	4
ATLAS_RJ_3lep	2.7	2.4	1.1	1	3.4	2.6	0.7	4
CMS_1lep_2b	0.9	0.3	0.3	1	0	0	0	2
CMS_2lep_soft	0.1	0.2	0.2	12	0.1	0.2	0.2	12
CMS_2OSlep	0.1	0.5	0.5	7	0.1	0.5	0.5	7
CMS_MultiLep_2SSlep	0.2	0	0	1	0.2	0	0	2
CMS_MultiLep_3lep	0	0	0.4	1	0	0	0	6
CMS_8TeV_3lep	0	0	0	1	1.1	0	0	108
CMS_8TeV_4lep	0.3	0	0	1	0.3	0	0	12
ATLAS_8TeV_1lep_2b	0	0	0	1	0	0	0	2
ATLAS_8TeV_2lep	0	0	0	1	0	0	0	13
ATLAS_8TeV_3lep	0	0	1.0	1	0.4	0	0	23
Combined	2.9	0.9	0	36	3.6	0	0	267

Table 11 Predicted signal counts for the 13 TeV analyses ATLAS_4b, ATLAS_4lep and ATLAS_Multilep_2lep_0jet, for all six benchmark points. For comparison, the second column lists the observed event count (bold) and the background prediction for each signal region, taken from the corresponding ATLAS or CMS analysis. The signal region indices and labels correspond to those in the public dataset provided with this paper [70]

SR index, label	Obs. bkg	#1 Best fit Signal	#2 Heavy winos Signal	#3 Highest mass Signal	#4 DM Signal	#5 Best fit incl. 8 TeV Signal	#6 Heavy winos incl. 8 TeV Signal
ATLAS_4b [120]							
0, meff160_ETmiss0	20 , 16.21 ± 0.11	0.00 ± 0.00	0.00 ± 0.00	0.00 ± 0.00	0.00 ± 0.00	0.00 ± 0.00	0.00 ± 0.00
1, meff160_ETmiss20	3 , 0.65 ± 0.075	0.00 ± 0.00	0.00 ± 0.00	0.00 ± 0.00	0.00 ± 0.00	0.00 ± 0.00	0.00 ± 0.00
2, meff200_ETmiss0	1503 , 1480 ± 26	0.01 ± 0.00	0.01 ± 0.00	0.00 ± 0.00	0.01 ± 0.01	0.00 ± 0.00	0.01 ± 0.01
3, meff200_ETmiss20	1137 , 1088 ± 7	0.01 ± 0.00	0.02 ± 0.00	0.00 ± 0.00	0.02 ± 0.01	0.01 ± 0.00	0.01 ± 0.01
4, meff200_ETmiss45	65 , 58.05 ± 0.39	0.00 ± 0.00	0.00 ± 0.00	0.00 ± 0.00	0.00 ± 0.00	0.00 ± 0.00	0.00 ± 0.00
5, meff200_ETmiss70	0 , 0.27 ± 0.05	0.00 ± 0.00	0.00 ± 0.00	0.00 ± 0.00	0.00 ± 0.00	0.00 ± 0.00	0.00 ± 0.00
6, meff260_ETmiss0	1329 , 1297 ± 8	0.01 ± 0.00	0.01 ± 0.00	0.00 ± 0.00	0.01 ± 0.00	0.01 ± 0.00	0.01 ± 0.00
7, meff260_ETmiss20	2877 , 2860 ± 36	0.05 ± 0.01	0.06 ± 0.01	0.01 ± 0.00	0.06 ± 0.01	0.04 ± 0.01	0.03 ± 0.01
8, meff260_ETmiss45	951 , 991 ± 6.5	0.04 ± 0.01	0.06 ± 0.01	0.00 ± 0.00	0.04 ± 0.01	0.04 ± 0.01	0.02 ± 0.01
9, meff260_ETmiss70	150 , 149.4 ± 1.0	0.01 ± 0.00	0.03 ± 0.01	0.01 ± 0.00	0.01 ± 0.00	0.02 ± 0.01	0.01 ± 0.01
10, meff260_ETmiss100	2 , 2.02 ± 1.43	0.01 ± 0.00	0.00 ± 0.00	0.00 ± 0.00	0.00 ± 0.00	0.00 ± 0.00	0.01 ± 0.00
11, meff340_ETmiss0	373 , 390.1 ± 2.6	0.01 ± 0.00	0.00 ± 0.00	0.00 ± 0.00	0.00 ± 0.00	0.00 ± 0.00	0.01 ± 0.00
12, meff340_ETmiss20	873 , 884.6 ± 13.1	0.01 ± 0.01	0.02 ± 0.00	0.00 ± 0.00	0.03 ± 0.01	0.02 ± 0.01	0.01 ± 0.01
13, meff340_ETmiss45	444 , 472.6 ± 3.0	0.02 ± 0.01	0.02 ± 0.00	0.01 ± 0.00	0.03 ± 0.01	0.03 ± 0.01	0.01 ± 0.01
14, meff340_ETmiss70	164 , 171.1 ± 1.1	0.02 ± 0.01	0.02 ± 0.00	0.00 ± 0.00	0.04 ± 0.01	0.03 ± 0.01	0.04 ± 0.01
15, meff340_ETmiss100	40 , 36.24 ± 0.24	0.03 ± 0.01	0.02 ± 0.00	0.01 ± 0.00	0.05 ± 0.01	0.02 ± 0.01	0.03 ± 0.01
16, meff340_ETmiss150	3 , 1.46 ± 0.11	0.01 ± 0.00	0.01 ± 0.00	0.00 ± 0.00	0.00 ± 0.00	0.01 ± 0.00	0.01 ± 0.01
17, meff340_ETmiss200	0 , 0.01 ± 0.00	0.00 ± 0.00	0.00 ± 0.00	0.00 ± 0.00	0.00 ± 0.00	0.00 ± 0.00	0.00 ± 0.00
18, meff440_ETmiss0	121 , 130.3 ± 0.8	0.00 ± 0.00	0.00 ± 0.00	0.00 ± 0.00	0.00 ± 0.00	0.00 ± 0.00	0.01 ± 0.01
19, meff440_ETmiss20	304 , 310.8 ± 9.5	0.03 ± 0.01	0.02 ± 0.00	0.00 ± 0.00	0.02 ± 0.01	0.01 ± 0.00	0.02 ± 0.01
20, meff440_ETmiss45	170 , 176.6 ± 1.2	0.01 ± 0.01	0.01 ± 0.00	0.00 ± 0.00	0.01 ± 0.00	0.01 ± 0.00	0.03 ± 0.01
21, meff440_ETmiss70	62 , 65.1 ± 1.1	0.01 ± 0.00	0.01 ± 0.00	0.00 ± 0.00	0.03 ± 0.01	0.02 ± 0.01	0.02 ± 0.01
22, meff440_ETmiss100	31 , 22.16 ± 6.03	0.03 ± 0.01	0.01 ± 0.00	0.00 ± 0.00	0.03 ± 0.01	0.02 ± 0.01	0.05 ± 0.01
23, meff440_ETmiss150	3 , 3.90 ± 0.14	0.01 ± 0.00	0.01 ± 0.00	0.01 ± 0.00	0.01 ± 0.00	0.01 ± 0.00	0.02 ± 0.01
24, meff440_ETmiss200	1 , 0.48 ± 0.06	0.01 ± 0.00	0.01 ± 0.00	0.00 ± 0.00	0.01 ± 0.00	0.01 ± 0.00	0.00 ± 0.00
25, meff560_ETmiss0	40 , 43.46 ± 0.29	0.00 ± 0.00	0.00 ± 0.00	0.00 ± 0.00	0.00 ± 0.00	0.00 ± 0.00	0.00 ± 0.00
26, meff560_ETmiss20	95 , 102.6 ± 6.6	0.01 ± 0.00	0.00 ± 0.00	0.00 ± 0.00	0.00 ± 0.00	0.00 ± 0.00	0.01 ± 0.00
27, meff560_ETmiss45	75 , 68.03 ± 0.45	0.01 ± 0.00	0.01 ± 0.00	0.00 ± 0.00	0.01 ± 0.00	0.00 ± 0.00	0.01 ± 0.01
28, meff560_ETmiss70	20 , 30.72 ± 0.2	0.01 ± 0.00	0.01 ± 0.00	0.00 ± 0.00	0.01 ± 0.00	0.01 ± 0.00	0.01 ± 0.00
29, meff560_ETmiss100	15 , 14.13 ± 3.19	0.02 ± 0.01	0.01 ± 0.00	0.01 ± 0.00	0.00 ± 0.00	0.02 ± 0.00	0.02 ± 0.01
30, meff560_ETmiss150	2 , 2.36 ± 1.02	0.01 ± 0.00	0.01 ± 0.00	0.01 ± 0.00	0.01 ± 0.00	0.01 ± 0.00	0.01 ± 0.00

Table 11 continued

SR index, label	Obs, bkg	#1 Best fit Signal	#2 Heavy winos Signal	#3 Highest mass Signal	#4 DM Signal	#5 Best fit incl. 8 TeV Signal	#6 Heavy winos incl. 8 TeV Signal
31, meff560_ETmiss200	2, 1.08 ± 0.23	0.00 ± 0.00	0.00 ± 0.00	0.00 ± 0.00	0.00 ± 0.00	0.02 ± 0.00	0.01 ± 0.01
32, meff700_ETmiss0	17, 13.56 ± 0.09	0.00 ± 0.00	0.00 ± 0.00	0.00 ± 0.00	0.00 ± 0.00	0.00 ± 0.00	0.00 ± 0.00
33, meff700_ETmiss20	30, 32.67 ± 3.39	0.00 ± 0.00	0.00 ± 0.00	0.00 ± 0.00	0.00 ± 0.00	0.00 ± 0.00	0.00 ± 0.00
34, meff700_ETmiss45	22, 23.78 ± 0.15	0.00 ± 0.00	0.00 ± 0.00	0.00 ± 0.00	0.01 ± 0.00	0.00 ± 0.00	0.00 ± 0.00
35, meff700_ETmiss70	12, 12.47 ± 0.08	0.00 ± 0.00	0.00 ± 0.00	0.00 ± 0.00	0.00 ± 0.00	0.01 ± 0.00	0.01 ± 0.00
36, meff700_ETmiss100	6, 5.55 ± 0.87	0.00 ± 0.00	0.00 ± 0.00	0.01 ± 0.00	0.00 ± 0.00	0.01 ± 0.00	0.01 ± 0.00
37, meff700_ETmiss150	2, 1.73 ± 0.88	0.00 ± 0.00	0.00 ± 0.00	0.00 ± 0.00	0.00 ± 0.00	0.00 ± 0.00	0.02 ± 0.01
38, meff700_ETmiss200	2, 0.86 ± 0.12	0.00 ± 0.00	0.00 ± 0.00	0.00 ± 0.00	0.00 ± 0.00	0.00 ± 0.00	0.01 ± 0.01
39, meff860_ETmiss0	2, 2.82 ± 0.25	0.00 ± 0.00	0.00 ± 0.00	0.00 ± 0.00	0.00 ± 0.00	0.00 ± 0.00	0.00 ± 0.00
40, meff860_ETmiss20	7, 7.77 ± 2.11	0.00 ± 0.00	0.00 ± 0.00	0.00 ± 0.00	0.00 ± 0.00	0.00 ± 0.00	0.00 ± 0.00
41, meff860_ETmiss45	10, 8.97 ± 2.33	0.00 ± 0.00	0.00 ± 0.00	0.00 ± 0.00	0.00 ± 0.00	0.00 ± 0.00	0.01 ± 0.00
42, meff860_ETmiss70	5, 4.30 ± 0.34	0.00 ± 0.00	0.00 ± 0.00	0.00 ± 0.00	0.00 ± 0.00	0.00 ± 0.00	0.01 ± 0.00
43, meff860_ETmiss100	2, 2.79 ± 0.29	0.00 ± 0.00	0.01 ± 0.00	0.00 ± 0.00	0.01 ± 0.00	0.00 ± 0.00	0.00 ± 0.00
44, meff860_ETmiss150	4, 0.93 ± 0.23	0.01 ± 0.00	0.00 ± 0.00	0.00 ± 0.00	0.00 ± 0.00	0.00 ± 0.00	0.00 ± 0.00
45, meff860_ETmiss200	1, 0.43 ± 0.07	0.00 ± 0.00	0.01 ± 0.00	0.00 ± 0.00	0.01 ± 0.00	0.00 ± 0.00	0.02 ± 0.01
ATLAS_4lep [121]							
0, SR0A	13, 10.2 ± 2.1	0.85 ± 0.05	0.70 ± 0.03	0.25 ± 0.02	0.79 ± 0.05	0.64 ± 0.04	0.82 ± 0.06
1, SR0B	2, 1.31 ± 0.24	0.11 ± 0.02	0.09 ± 0.01	0.03 ± 0.01	0.09 ± 0.02	0.07 ± 0.01	0.08 ± 0.02
2, SR0C	47, 37 ± 9	11.20 ± 0.19	16.89 ± 0.15	7.49 ± 0.13	10.28 ± 0.19	8.35 ± 0.13	12.12 ± 0.22
3, SR0D	10, 4.1 ± 0.7	5.07 ± 0.13	6.61 ± 0.09	3.97 ± 0.09	4.73 ± 0.13	4.00 ± 0.09	5.68 ± 0.15
ATLAS_MultiLep_2lep_0jet [116]							
0, SR2_SF_loose	153, 133 ± 22	2.25 ± 0.08	2.54 ± 0.06	1.82 ± 0.06	2.13 ± 0.09	1.81 ± 0.06	0.67 ± 0.05
1, SR2_SF_tight	9, 9.8 ± 2.9	0.03 ± 0.01	0.06 ± 0.01	0.02 ± 0.01	0.04 ± 0.01	0.03 ± 0.01	0.04 ± 0.01
2, SR2_DF_100	78, 68 ± 7	2.01 ± 0.08	2.40 ± 0.06	1.60 ± 0.06	1.77 ± 0.08	1.67 ± 0.06	0.70 ± 0.05
3, SR2_DF_150	11, 11.5 ± 3.1	0.34 ± 0.03	0.36 ± 0.02	0.14 ± 0.02	0.36 ± 0.04	0.32 ± 0.03	0.17 ± 0.03
4, SR2_DF_200	6, 2.1 ± 1.9	0.07 ± 0.01	0.06 ± 0.01	0.01 ± 0.01	0.11 ± 0.02	0.08 ± 0.01	0.03 ± 0.01
5, SR2_DF_300	2, 0.6 ± 0.6	0.02 ± 0.01	0.01 ± 0.00	0.00 ± 0.00	0.01 ± 0.01	0.01 ± 0.01	0.00 ± 0.00

Table 12 Predicted signal counts for the 1.3 TeV analyses ATLAS_MultiLep_2lep_jet, ATLAS_MultiLep_3lep, ATLAS_RJ_2lep_2jet, ATLAS_RJ_3lep, CMS_1lep_2b, CMS_2lep_soft, CMS_2OSlep, CMS_MultiLep_2SSlep and CMS_MultiLep_3lep, for all six benchmark points. For comparison, the second column lists the observed event count (bold) and the background prediction for each signal region, taken from the corresponding ATLAS or CMS analysis. The signal region indices and labels correspond to those in the public dataset provided with this paper [70]

SR index, label	Obs, bkg	#1 Best fit Signal	#2 Heavy winos Signal	#3 Highest mass Signal	#4 DM Signal	#5 Best fit incl. 8 TeV Signal	#6 Heavy winos incl. 8 TeV Signal
ATLAS_MultiLep_2lep_jet [116]							
0, SR2_int	2 , 4.1 ± 2.6	1.02 ± 0.06	1.16 ± 0.04	1.16 ± 0.05	1.07 ± 0.06	0.98 ± 0.05	0.89 ± 0.06
1, SR2_high	0 , 1.6 ± 1.6	0.29 ± 0.03	0.29 ± 0.02	0.33 ± 0.03	0.26 ± 0.03	0.23 ± 0.02	0.22 ± 0.03
2, SR2_low	11 , 4.2 ± 3.4	2.86 ± 0.09	2.46 ± 0.06	2.12 ± 0.07	2.38 ± 0.09	3.07 ± 0.08	2.59 ± 0.10
ATLAS_MultiLep_3lep [116]							
0, SR3_step_a	4 , 2.2 ± 0.8	1.28 ± 0.06	1.47 ± 0.04	0.94 ± 0.05	1.16 ± 0.06	1.09 ± 0.05	0.71 ± 0.05
1, SR3_step_b	3 , 2.8 ± 0.4	1.74 ± 0.07	2.02 ± 0.05	1.21 ± 0.05	1.44 ± 0.07	1.34 ± 0.05	0.75 ± 0.06
2, SR3_step_c	9 , 5.4 ± 0.9	1.58 ± 0.07	1.75 ± 0.05	1.11 ± 0.05	1.51 ± 0.07	1.38 ± 0.05	1.16 ± 0.07
3, SR3_step_d	0 , 1.4 ± 0.4	0.56 ± 0.04	0.60 ± 0.03	0.33 ± 0.03	0.65 ± 0.05	0.50 ± 0.03	0.36 ± 0.04
4, SR3_step_e	0 , 1.1 ± 0.2	0.21 ± 0.03	0.19 ± 0.02	0.08 ± 0.01	0.20 ± 0.03	0.22 ± 0.02	0.15 ± 0.02
5, SR3_WZ_0Ja	21 , 21.7 ± 2.9	4.02 ± 0.11	4.65 ± 0.08	4.97 ± 0.10	2.98 ± 0.10	3.62 ± 0.09	2.41 ± 0.10
6, SR3_WZ_0Jb	1 , 2.7 ± 0.5	0.73 ± 0.05	1.21 ± 0.04	1.41 ± 0.06	0.74 ± 0.05	0.63 ± 0.04	0.33 ± 0.04
7, SR3_WZ_0Jc	2 , 1.6 ± 0.3	0.47 ± 0.04	0.71 ± 0.03	0.79 ± 0.04	0.51 ± 0.04	0.43 ± 0.03	0.21 ± 0.03
8, SR3_WZ_1Ja	1 , 2.2 ± 0.5	0.60 ± 0.04	0.94 ± 0.04	0.55 ± 0.03	0.56 ± 0.04	0.62 ± 0.04	0.92 ± 0.06
9, SR3_WZ_1Jb	3 , 1.8 ± 0.3	1.53 ± 0.07	1.72 ± 0.05	1.64 ± 0.06	1.57 ± 0.08	1.56 ± 0.06	1.47 ± 0.08
10, SR3_WZ_1Jc	4 , 1.3 ± 0.3	0.88 ± 0.05	0.96 ± 0.04	0.85 ± 0.04	0.83 ± 0.05	0.83 ± 0.04	0.87 ± 0.06
ATLAS_RJ_2lep_2jet [117]							
0, 2L2JHIGH	0 , 1.9 ± 0.8	0.13 ± 0.02	0.13 ± 0.01	0.13 ± 0.02	0.17 ± 0.02	0.15 ± 0.02	0.12 ± 0.02
1, 2L2JINT	1 , 2.4 ± 0.9	0.31 ± 0.03	0.26 ± 0.02	0.24 ± 0.02	0.33 ± 0.03	0.27 ± 0.02	0.20 ± 0.03
2, 2L2JLOW	19 , 8.4 ± 5.8	0.57 ± 0.04	0.81 ± 0.03	1.00 ± 0.05	0.41 ± 0.04	0.47 ± 0.03	0.39 ± 0.04
3, 2L2JCOMP	11 , 2.7 ± 2.7	1.72 ± 0.07	1.16 ± 0.04	0.68 ± 0.04	1.66 ± 0.08	1.90 ± 0.06	1.55 ± 0.08
ATLAS_RJ_3lep [117]							
0, 3LHIGH	2 , 1.1 ± 0.5	0.32 ± 0.03	0.27 ± 0.02	0.21 ± 0.02	0.27 ± 0.03	0.23 ± 0.02	0.23 ± 0.03
1, 3LINT	1 , 2.3 ± 0.5	0.71 ± 0.05	0.71 ± 0.03	0.54 ± 0.03	0.75 ± 0.05	0.54 ± 0.03	0.38 ± 0.04
2, 3LLOW	20 , 10 ± 2.0	5.02 ± 0.13	3.12 ± 0.06	2.54 ± 0.07	4.71 ± 0.13	3.62 ± 0.09	1.65 ± 0.08
3, 3LCOMP	12 , 3.9 ± 1.0	3.48 ± 0.10	2.75 ± 0.06	1.85 ± 0.06	3.15 ± 0.11	3.27 ± 0.08	2.02 ± 0.09
CMS_1lep_2b [122]							
0, SRA	11 , 7.5 ± 2.5	0.05 ± 0.01	0.05 ± 0.01	0.05 ± 0.01	0.04 ± 0.01	0.05 ± 0.01	0.01 ± 0.01
1, SRB	7 , 8.7 ± 2.2	0.15 ± 0.02	0.11 ± 0.01	0.10 ± 0.01	0.08 ± 0.02	0.13 ± 0.02	0.10 ± 0.02
CMS_2lep_soft [125]							
0, SRI	2 , 3.5 ± 1	0.03 ± 0.01	0.02 ± 0.00	0.01 ± 0.00	0.02 ± 0.01	0.02 ± 0.01	0.01 ± 0.01

Table 12 continued

SR index, label	Obs, bkg	#1 Best fit Signal	#2 Heavy winos Signal	#3 Highest mass Signal	#4 DM Signal	#5 Best fit incl. 8 TeV Signal	#6 Heavy winos incl. 8 TeV Signal
1, SR2	15, 12 ± 2.3	0.11 ± 0.02	0.09 ± 0.01	0.04 ± 0.01	0.10 ± 0.02	0.08 ± 0.01	0.05 ± 0.01
2, SR3	19, 17 ± 2.4	0.12 ± 0.02	0.10 ± 0.01	0.05 ± 0.01	0.11 ± 0.02	0.09 ± 0.01	0.05 ± 0.01
3, SR4	18, 11 ± 2	0.11 ± 0.02	0.08 ± 0.01	0.05 ± 0.01	0.11 ± 0.02	0.08 ± 0.01	0.05 ± 0.01
4, SR5	1, 1.6 ± 0.7	0.02 ± 0.01	0.01 ± 0.00	0.00 ± 0.00	0.01 ± 0.01	0.01 ± 0.00	0.02 ± 0.01
5, SR6	0, 3.5 ± 0.9	0.04 ± 0.01	0.05 ± 0.01	0.03 ± 0.01	0.04 ± 0.01	0.07 ± 0.01	0.06 ± 0.02
6, SR7	3, 2 ± 0.7	0.05 ± 0.01	0.04 ± 0.01	0.03 ± 0.01	0.04 ± 0.01	0.03 ± 0.01	0.04 ± 0.01
7, SR8	1, 0.51 ± 0.52	0.05 ± 0.01	0.02 ± 0.01	0.02 ± 0.01	0.02 ± 0.01	0.03 ± 0.01	0.02 ± 0.01
8, SR9	2, 1.4 ± 0.7	0.02 ± 0.01	0.01 ± 0.00	0.01 ± 0.01	0.02 ± 0.01	0.01 ± 0.01	0.00 ± 0.00
9, SR10	1, 1.5 ± 0.6	0.05 ± 0.01	0.05 ± 0.01	0.04 ± 0.01	0.05 ± 0.01	0.05 ± 0.01	0.05 ± 0.01
10, SR11	2, 1.5 ± 0.8	0.04 ± 0.01	0.04 ± 0.01	0.01 ± 0.01	0.03 ± 0.01	0.03 ± 0.01	0.01 ± 0.01
11, SR12	0, 1.2 ± 0.6	0.04 ± 0.01	0.01 ± 0.00	0.01 ± 0.00	0.04 ± 0.01	0.02 ± 0.01	0.02 ± 0.01
CMS_2OSlep [126]							
0, SR1	57, 54.9 ± 7	5.00 ± 0.12	5.31 ± 0.08	5.09 ± 0.11	4.80 ± 0.13	4.15 ± 0.09	3.69 ± 0.12
1, SR2	29, 21.6 ± 5.6	4.08 ± 0.11	4.33 ± 0.08	4.37 ± 0.10	4.06 ± 0.12	3.57 ± 0.09	3.37 ± 0.12
2, SR3	2, 6 ± 1.9	0.79 ± 0.05	0.96 ± 0.04	0.74 ± 0.04	0.83 ± 0.05	0.83 ± 0.04	0.75 ± 0.06
3, SR4	0, 2.5 ± 0.9	0.29 ± 0.03	0.25 ± 0.02	0.26 ± 0.02	0.36 ± 0.04	0.22 ± 0.02	0.32 ± 0.04
4, SR5	9, 7.6 ± 2.8	0.00 ± 0.00	0.00 ± 0.00	0.00 ± 0.00	0.00 ± 0.00	0.00 ± 0.00	0.00 ± 0.00
5, SR6	5, 5.6 ± 1.6	0.00 ± 0.00	0.00 ± 0.00	0.00 ± 0.00	0.00 ± 0.00	0.00 ± 0.00	0.00 ± 0.00
6, SR7	1, 1.3 ± 0.4	0.00 ± 0.00	0.00 ± 0.00	0.00 ± 0.00	0.01 ± 0.01	0.00 ± 0.00	0.00 ± 0.00
CMS_Multilep_2SSlep [127]							
0, SR1	13, 12 ± 3	1.85 ± 0.08	2.33 ± 0.06	1.40 ± 0.06	1.80 ± 0.08	1.47 ± 0.06	0.66 ± 0.05
1, SR2	18, 18 ± 4	2.18 ± 0.08	1.82 ± 0.05	0.96 ± 0.05	2.01 ± 0.09	1.64 ± 0.06	0.71 ± 0.05
CMS_Multilep_3lep [127]							
0, SR3	19, 19 ± 4	6.20 ± 0.14	6.62 ± 0.09	5.13 ± 0.11	6.23 ± 0.15	5.71 ± 0.11	5.39 ± 0.15
1, SR4	128, 142 ± 34	11.91 ± 0.19	8.67 ± 0.11	6.08 ± 0.12	12.21 ± 0.21	9.60 ± 0.14	7.53 ± 0.18
2, SR5	18, 22 ± 5	2.42 ± 0.09	2.05 ± 0.05	1.41 ± 0.06	2.33 ± 0.09	1.85 ± 0.06	1.69 ± 0.08
3, SR6	2, 1 ± 0.6	0.61 ± 0.04	0.61 ± 0.03	0.38 ± 0.03	0.60 ± 0.05	0.55 ± 0.03	0.48 ± 0.04
4, SR7	82, 109 ± 28	10.99 ± 0.19	9.33 ± 0.11	4.38 ± 0.10	11.02 ± 0.20	8.14 ± 0.13	5.60 ± 0.15
5, SR8	166, 197 ± 42	2.05 ± 0.08	2.31 ± 0.06	1.21 ± 0.05	2.12 ± 0.09	1.68 ± 0.06	2.31 ± 0.10

Table 13 Predicted signal counts for the 8 TeV analyses ATLAS_8TeV_1lep_2b, ATLAS_8TeV_2lep, ATLAS_8TeV_3lep and CMS_8TeV_4lep, for all six benchmark points. For comparison, the second column lists the observed event count (bold) and the background prediction for each signal region, taken from the corresponding ATLAS or CMS analysis. The signal region indices and labels correspond to those in the public dataset provided with this paper [70]

SR index, label	Obs. bkg	#1 Best fit Signal	#2 Heavy winos Signal	#3 Highest mass Signal	#4 DM Signal	#5 Best fit incl. 8TeV Signal	#6 Heavy winos incl. 8 TeV Signal
ATLAS_8TeV_1lep_2b [174]							
0, SRA	4, 5.69 ± 1.10	0.01 ± 0.00	0.04 ± 0.00	0.01 ± 0.00	0.02 ± 0.00	0.01 ± 0.00	0.01 ± 0.00
1, SRB	3, 2.67 ± 0.69	0.03 ± 0.01	0.03 ± 0.00	0.03 ± 0.00	0.03 ± 0.01	0.03 ± 0.00	0.02 ± 0.00
ATLAS_8TeV_2lep [175]							
0, MT2_90_SF	33, 38.2 ± 5.1	2.05 ± 0.04	1.38 ± 0.02	0.93 ± 0.01	2.03 ± 0.04	1.51 ± 0.03	0.60 ± 0.01
1, MT2_90_DF	21, 23.3 ± 3.7	1.89 ± 0.04	1.24 ± 0.02	0.95 ± 0.01	1.74 ± 0.04	1.47 ± 0.03	0.26 ± 0.01
2, MT2_120_SF	5, 8.9 ± 2.1	0.35 ± 0.02	0.31 ± 0.01	0.17 ± 0.00	0.37 ± 0.02	0.23 ± 0.01	0.18 ± 0.01
3, MT2_120_DF	5, 3.6 ± 1.2	0.17 ± 0.01	0.19 ± 0.01	0.12 ± 0.00	0.15 ± 0.01	0.12 ± 0.01	0.02 ± 0.00
4, MT2_150_SF	3, 3.2 ± 0.7	0.16 ± 0.01	0.13 ± 0.01	0.06 ± 0.00	0.15 ± 0.01	0.09 ± 0.01	0.08 ± 0.00
5, MT2_150_DF	2, 1.0 ± 0.5	0.07 ± 0.01	0.07 ± 0.00	0.04 ± 0.00	0.06 ± 0.01	0.04 ± 0.00	0.01 ± 0.00
6, WWa_SF	73, 86.5 ± 7.4	5.79 ± 0.07	2.50 ± 0.03	1.38 ± 0.01	6.42 ± 0.08	3.95 ± 0.05	1.41 ± 0.02
7, WWa_DF	70, 73.6 ± 7.9	6.70 ± 0.07	2.63 ± 0.03	1.56 ± 0.01	7.26 ± 0.08	4.71 ± 0.05	1.14 ± 0.02
8, WWb_SF	26, 30.2 ± 3.5	1.92 ± 0.04	1.27 ± 0.02	0.84 ± 0.01	1.90 ± 0.04	1.42 ± 0.03	0.58 ± 0.01
9, WWb_DF	17, 18.1 ± 2.6	1.73 ± 0.04	1.11 ± 0.02	0.85 ± 0.01	1.61 ± 0.04	1.35 ± 0.03	0.24 ± 0.01
10, WWc_SF	10, 20.3 ± 3.5	0.79 ± 0.03	0.72 ± 0.02	0.53 ± 0.01	0.76 ± 0.03	0.59 ± 0.02	0.34 ± 0.01
11, WWc_DF	11, 9.0 ± 2.2	0.53 ± 0.02	0.59 ± 0.01	0.49 ± 0.01	0.44 ± 0.02	0.44 ± 0.02	0.06 ± 0.00
12, Zjets	1, 1.4 ± 0.6	0.40 ± 0.02	0.39 ± 0.01	0.44 ± 0.01	0.33 ± 0.02	0.28 ± 0.01	0.21 ± 0.01
ATLAS_8TeV_3lep [176]							
0, SR0tau_a_bin_1	36, 23 ± 4	0.35 ± 0.02	0.33 ± 0.01	0.09 ± 0.00	0.36 ± 0.02	0.25 ± 0.01	0.08 ± 0.00
1, SR0tau_a_bin_2	5, 4.2 ± 1.5	0.25 ± 0.01	0.21 ± 0.01	0.07 ± 0.00	0.23 ± 0.02	0.17 ± 0.01	0.09 ± 0.00
2, SR0tau_a_bin_3	9, 10.6 ± 1.8	0.24 ± 0.01	0.21 ± 0.01	0.06 ± 0.00	0.25 ± 0.02	0.14 ± 0.01	0.06 ± 0.00
3, SR0tau_a_bin_4	9, 8.5 ± 1.7	0.64 ± 0.02	0.64 ± 0.01	0.21 ± 0.01	0.61 ± 0.02	0.50 ± 0.02	0.20 ± 0.01
4, SR0tau_a_bin_5	11, 12.9 ± 2.4	0.49 ± 0.02	0.31 ± 0.01	0.09 ± 0.00	0.55 ± 0.02	0.31 ± 0.01	0.12 ± 0.01
5, SR0tau_a_bin_6	13, 6.6 ± 1.9	0.77 ± 0.03	0.54 ± 0.01	0.19 ± 0.00	0.75 ± 0.03	0.52 ± 0.02	0.23 ± 0.01
6, SR0tau_a_bin_7	15, 14.1 ± 2.2	1.20 ± 0.03	0.96 ± 0.02	0.31 ± 0.01	1.24 ± 0.03	0.81 ± 0.02	0.31 ± 0.01
7, SR0tau_a_bin_8	1, 1.1 ± 0.4	0.32 ± 0.02	0.31 ± 0.01	0.12 ± 0.00	0.31 ± 0.02	0.26 ± 0.01	0.13 ± 0.01
8, SR0tau_a_bin_9	28, 22.4 ± 3.6	2.48 ± 0.05	1.03 ± 0.02	0.35 ± 0.01	2.69 ± 0.05	1.55 ± 0.03	0.64 ± 0.01
9, SR0tau_a_bin_10	24, 16.4 ± 2.8	2.28 ± 0.04	1.08 ± 0.02	0.37 ± 0.01	2.38 ± 0.05	1.58 ± 0.03	0.57 ± 0.01
10, SR0tau_a_bin_11	29, 27 ± 5	5.03 ± 0.06	2.56 ± 0.03	1.03 ± 0.01	5.53 ± 0.07	3.47 ± 0.04	1.53 ± 0.02

Table 13 continued

SR index, label	Obs, bkg	#1 Best fit Signal	#2 Heavy winos Signal	#3 Highest mass Signal	#4 DM Signal	#5 Best fit incl. 8TeV Signal	#6 Heavy winos incl. 8 TeV Signal
11, SR0tau_a_bin_12	8, 5.5 ± 1.5	1.40 ± 0.03	1.34 ± 0.02	0.69 ± 0.01	1.30 ± 0.04	1.13 ± 0.02	0.60 ± 0.01
12, SR0tau_a_bin_13	714, 715 ± 70	58.23 ± 0.22	23.69 ± 0.09	9.70 ± 0.03	67.19 ± 0.26	39.06 ± 0.15	16.92 ± 0.07
13, SR0tau_a_bin_14	214, 219 ± 33	32.45 ± 0.16	15.60 ± 0.07	8.05 ± 0.03	36.15 ± 0.19	22.21 ± 0.11	11.70 ± 0.06
14, SR0tau_a_bin_15	63, 65 ± 13	10.22 ± 0.09	9.42 ± 0.06	6.29 ± 0.03	9.15 ± 0.09	8.44 ± 0.07	4.86 ± 0.04
15, SR0tau_a_bin_16	3, 4.6 ± 1.7	2.40 ± 0.04	2.82 ± 0.03	2.46 ± 0.02	2.39 ± 0.05	2.21 ± 0.03	1.78 ± 0.02
16, SR0tau_a_bin_17	60, 69 ± 9	2.37 ± 0.04	1.99 ± 0.03	0.67 ± 0.01	2.25 ± 0.05	1.62 ± 0.03	0.82 ± 0.01
17, SR0tau_a_bin_18	1, 3.4 ± 1.4	0.28 ± 0.02	0.23 ± 0.01	0.08 ± 0.00	0.28 ± 0.02	0.21 ± 0.01	0.14 ± 0.01
18, SR0tau_a_bin_19	0, 1.2 ± 0.4	0.08 ± 0.01	0.07 ± 0.00	0.03 ± 0.00	0.08 ± 0.01	0.07 ± 0.01	0.05 ± 0.00
19, SR0tau_a_bin_20	0, 0.29 ± 0.18	0.07 ± 0.01	0.05 ± 0.00	0.03 ± 0.00	0.08 ± 0.01	0.05 ± 0.01	0.05 ± 0.00
20, SR1tau	13, 10.3 ± 1.2	1.15 ± 0.03	0.92 ± 0.02	0.31 ± 0.01	1.14 ± 0.03	0.75 ± 0.02	0.39 ± 0.01
21, SR2tau_a	6, 6.9 ± 0.8	0.86 ± 0.03	0.69 ± 0.02	0.32 ± 0.01	0.91 ± 0.03	0.62 ± 0.02	0.40 ± 0.01
22, SR2tau_b	5, 7.2 ± 0.8	0.00 ± 0.00	0.00 ± 0.00	0.00 ± 0.00	0.00 ± 0.00	0.00 ± 0.00	0.00 ± 0.00
CMS_8TeV_4lep [177]							
0, 1OSSF0tau_ETmiss<30	1, 2.3 ± 0.6	0.03 ± 0.00	0.05 ± 0.00	0.01 ± 0.00	0.03 ± 0.01	0.02 ± 0.00	0.01 ± 0.00
1, 1OSSF0tau_ETmiss30-50	3, 1.2 ± 0.3	0.05 ± 0.01	0.09 ± 0.01	0.02 ± 0.00	0.05 ± 0.01	0.03 ± 0.00	0.02 ± 0.00
2, 1OSSF0tau_ETmiss50-100	2, 1.5 ± 0.4	0.14 ± 0.01	0.21 ± 0.01	0.06 ± 0.00	0.12 ± 0.01	0.10 ± 0.01	0.05 ± 0.00
3, 1OSSF0tau_ETmiss>100	2, 0.8 ± 0.3	0.12 ± 0.01	0.13 ± 0.01	0.05 ± 0.00	0.11 ± 0.01	0.09 ± 0.01	0.08 ± 0.00
4, 1OSSF1tau_ETmiss<30	33, 25 ± 12	0.12 ± 0.01	0.22 ± 0.01	0.04 ± 0.00	0.11 ± 0.01	0.07 ± 0.01	0.10 ± 0.00
5, 1OSSF1tau_ETmiss30-50	11, 11 ± 3.1	0.18 ± 0.01	0.30 ± 0.01	0.07 ± 0.00	0.17 ± 0.01	0.12 ± 0.01	0.11 ± 0.01
6, 1OSSF1tau_ETmiss50-100	9, 9.3 ± 1.9	0.44 ± 0.02	0.66 ± 0.01	0.20 ± 0.00	0.45 ± 0.02	0.29 ± 0.01	0.24 ± 0.01
7, 1OSSF1tau_ETmiss>100	2, 2.9 ± 0.6	0.38 ± 0.02	0.47 ± 0.01	0.20 ± 0.00	0.37 ± 0.02	0.26 ± 0.01	0.28 ± 0.01
8, 2OSSF0tau_ETmiss<30	142, 149 ± 46	0.56 ± 0.02	0.80 ± 0.02	0.20 ± 0.00	0.52 ± 0.02	0.30 ± 0.01	0.78 ± 0.01
9, 2OSSF0tau_ETmiss30-50	25, 28 ± 11	0.84 ± 0.03	1.21 ± 0.02	0.32 ± 0.01	0.74 ± 0.03	0.46 ± 0.02	0.97 ± 0.02
10, 2OSSF0tau_ETmiss50-100	4, 4.5 ± 2.7	1.82 ± 0.04	3.01 ± 0.03	0.90 ± 0.01	1.63 ± 0.04	1.20 ± 0.03	1.17 ± 0.02
11, 2OSSF0tau_ETmiss>100	1, 0.8 ± 0.3	1.54 ± 0.04	2.01 ± 0.03	0.93 ± 0.01	1.50 ± 0.04	1.15 ± 0.02	1.13 ± 0.02

Table 14 Predicted signal counts for the 0-tau signal regions of the 8TeV analysis **CMS_8TeV_3lep**, for all six benchmark points. For comparison, the second column lists the observed event count (bold) and the background prediction for each signal region, taken from the corresponding ATLAS or CMS analysis. The signal region indices and labels correspond to those in the public dataset provided with this paper [70]

SR index, label	Obs. bkg	#1 Best fit Signal	#2 Heavy winos Signal	#3 Highest mass Signal	#4 DM Signal	#5 Best fit incl. 8TeV Signal	#6 Heavy winos incl. 8TeV Signal
CMS_8TeV_3lep [177]							
0, OSSF_mT<120_ETmiss50-100_mll<75	138 , 132 ± 19	9.68 ± 0.09	5.31 ± 0.04	1.75 ± 0.01	10.09 ± 0.10	6.33 ± 0.06	2.42 ± 0.02
1, OSSF_mT<120_ETmiss50-100_mll75-105	821 , 776 ± 125	105.95 ± 0.29	44.55 ± 0.12	18.62 ± 0.05	120.49 ± 0.34	71.43 ± 0.19	30.50 ± 0.09
2, OSSF_mT<120_ETmiss50-100_mll>105	49 , 45 ± 7	1.43 ± 0.03	1.11 ± 0.02	0.32 ± 0.01	1.42 ± 0.04	0.94 ± 0.02	0.35 ± 0.01
3, OSSF_mT<120_ETmiss100-150_mll<75	16 , 20 ± 4	2.68 ± 0.05	1.74 ± 0.02	0.67 ± 0.01	2.84 ± 0.05	1.90 ± 0.03	0.83 ± 0.01
4, OSSF_mT<120_ETmiss100-150_mll75-105	123 , 131 ± 30	27.65 ± 0.15	13.92 ± 0.07	7.15 ± 0.03	30.58 ± 0.17	19.21 ± 0.10	9.64 ± 0.05
5, OSSF_mT<120_ETmiss100-150_mll>105	10 , 10.0 ± 1.9	0.57 ± 0.02	0.47 ± 0.01	0.15 ± 0.00	0.59 ± 0.02	0.41 ± 0.01	0.20 ± 0.01
6, OSSF_mT<120_ETmiss150-200_mll<75	5 , 4.0 ± 0.8	0.83 ± 0.03	0.52 ± 0.01	0.22 ± 0.01	0.84 ± 0.03	0.56 ± 0.02	0.29 ± 0.01
7, OSSF_mT<120_ETmiss150-200_mll75-105	34 , 34 ± 8	7.98 ± 0.08	4.26 ± 0.04	2.35 ± 0.02	8.71 ± 0.09	5.53 ± 0.05	3.24 ± 0.03
8, OSSF_mT<120_ETmiss150-200_mll>105	4 , 2.5 ± 0.5	0.18 ± 0.01	0.15 ± 0.01	0.06 ± 0.00	0.19 ± 0.01	0.13 ± 0.01	0.09 ± 0.00
9, OSSF_mT<120_ETmiss200-250_mll<75	2 , 1.9 ± 0.4	0.26 ± 0.01	0.17 ± 0.01	0.08 ± 0.00	0.26 ± 0.02	0.20 ± 0.01	0.11 ± 0.01
10, OSSF_mT<120_ETmiss200-250_mll75-105	14 , 21 ± 7	2.57 ± 0.05	1.45 ± 0.02	0.84 ± 0.01	2.84 ± 0.05	1.90 ± 0.03	1.16 ± 0.02
11, OSSF_mT<120_ETmiss200-250_mll>105	4 , 1.2 ± 0.3	0.09 ± 0.01	0.06 ± 0.00	0.02 ± 0.00	0.07 ± 0.01	0.05 ± 0.01	0.04 ± 0.00
12, OSSF_mT120-160_ETmiss50-100_mll<75	8 , 9.6 ± 1.7	1.00 ± 0.03	0.77 ± 0.02	0.31 ± 0.01	0.89 ± 0.03	0.69 ± 0.02	0.27 ± 0.01
13, OSSF_mT120-160_ETmiss50-100_mll75-105	29 , 23 ± 5	5.43 ± 0.07	4.99 ± 0.04	3.24 ± 0.02	4.74 ± 0.07	4.56 ± 0.05	2.42 ± 0.02
14, OSSF_mT120-160_ETmiss50-100_mll>105	4 , 2.7 ± 0.5	0.22 ± 0.01	0.19 ± 0.01	0.05 ± 0.00	0.23 ± 0.01	0.14 ± 0.01	0.06 ± 0.00
15, OSSF_mT120-160_ETmiss100-150_mll<75	2 , 3.3 ± 0.8	0.44 ± 0.02	0.47 ± 0.01	0.20 ± 0.00	0.38 ± 0.02	0.33 ± 0.01	0.14 ± 0.01
16, OSSF_mT120-160_ETmiss100-150_mll75-105	4 , 3.4 ± 0.7	1.90 ± 0.04	2.33 ± 0.03	1.89 ± 0.02	1.63 ± 0.04	1.67 ± 0.03	1.04 ± 0.02
17, OSSF_mT120-160_ETmiss100-150_mll>105	2 , 0.71 ± 0.22	0.13 ± 0.01	0.13 ± 0.01	0.05 ± 0.00	0.14 ± 0.01	0.11 ± 0.01	0.05 ± 0.00
18, OSSF_mT120-160_ETmiss150-200_mll<75	0 , 0.26 ± 0.10	0.15 ± 0.01	0.14 ± 0.01	0.07 ± 0.00	0.13 ± 0.01	0.11 ± 0.01	0.06 ± 0.00
19, OSSF_mT120-160_ETmiss150-200_mll75-105	1 , 0.72 ± 0.19	0.59 ± 0.02	0.75 ± 0.02	0.64 ± 0.01	0.59 ± 0.02	0.61 ± 0.02	0.43 ± 0.01
20, OSSF_mT120-160_ETmiss150-200_mll>105	0 , 0.38 ± 0.14	0.06 ± 0.01	0.04 ± 0.00	0.02 ± 0.00	0.06 ± 0.01	0.04 ± 0.00	0.02 ± 0.00
21, OSSF_mT120-160_ETmiss200-250_mll<75	0 , 0.29 ± 0.11	0.04 ± 0.01	0.05 ± 0.00	0.02 ± 0.00	0.04 ± 0.01	0.04 ± 0.00	0.03 ± 0.00
22, OSSF_mT120-160_ETmiss200-250_mll75-105	1 , 0.36 ± 0.12	0.20 ± 0.01	0.24 ± 0.01	0.22 ± 0.01	0.19 ± 0.01	0.21 ± 0.01	0.18 ± 0.01
23, OSSF_mT120-160_ETmiss200-250_mll>105	0 , 0.24 ± 0.20	0.01 ± 0.00	0.01 ± 0.00	0.01 ± 0.00	0.02 ± 0.00	0.01 ± 0.00	0.01 ± 0.00
24, OSSF_mT>160_ETmiss50-100_mll<75	12 , 5.8 ± 1.1	0.48 ± 0.02	0.40 ± 0.01	0.13 ± 0.00	0.43 ± 0.02	0.31 ± 0.01	0.13 ± 0.01
25, OSSF_mT>160_ETmiss50-100_mll75-105	13 , 7.5 ± 1.4	1.67 ± 0.04	1.82 ± 0.02	1.20 ± 0.01	1.56 ± 0.04	1.37 ± 0.03	1.00 ± 0.02
26, OSSF_mT>160_ETmiss50-100_mll>105	1 , 2.6 ± 1.2	0.13 ± 0.01	0.10 ± 0.01	0.03 ± 0.00	0.16 ± 0.01	0.10 ± 0.01	0.05 ± 0.00
27, OSSF_mT>160_ETmiss100-150_mll<75	3 , 4.5 ± 1.1	0.55 ± 0.02	0.55 ± 0.01	0.22 ± 0.01	0.52 ± 0.02	0.38 ± 0.01	0.17 ± 0.01
28, OSSF_mT>160_ETmiss100-150_mll75-105	8 , 4.0 ± 1.0	1.45 ± 0.03	1.89 ± 0.02	1.44 ± 0.01	1.32 ± 0.04	1.21 ± 0.03	0.94 ± 0.02
29, OSSF_mT>160_ETmiss100-150_mll>105	3 , 1.8 ± 0.9	0.20 ± 0.01	0.15 ± 0.01	0.06 ± 0.00	0.19 ± 0.01	0.14 ± 0.01	0.08 ± 0.00

Table 14 continued

SR index, label	Obs, bkg	#1 Best fit Signal	#2 Heavy winos Signal	#3 Highest mass Signal	#4 DM Signal	#5 Best fit incl. 8 TeV Signal	#6 Heavy winos incl. 8 TeV Signal
30, OSSF_mT>160_ETmiss150-200_mll<75	2, 1.5 ± 0.4	0.28 ± 0.01	0.27 ± 0.01	0.12 ± 0.00	0.27 ± 0.02	0.23 ± 0.01	0.12 ± 0.01
31, OSSF_mT>160_ETmiss150-200_mll75-105	3, 1.5 ± 0.5	0.81 ± 0.03	0.97 ± 0.02	0.82 ± 0.01	0.76 ± 0.03	0.61 ± 0.02	0.51 ± 0.01
32, OSSF_mT>160_ETmiss150-200_mll>105	0, 0.7 ± 0.4	0.11 ± 0.01	0.08 ± 0.01	0.03 ± 0.00	0.09 ± 0.01	0.08 ± 0.01	0.05 ± 0.00
33, OSSF_mT>160_ETmiss200-250_mll<75	0, 0.81 ± 0.21	0.12 ± 0.01	0.11 ± 0.01	0.05 ± 0.00	0.11 ± 0.01	0.10 ± 0.01	0.06 ± 0.00
34, OSSF_mT>160_ETmiss200-250_mll75-105	2, 1.1 ± 0.4	0.34 ± 0.02	0.37 ± 0.01	0.33 ± 0.01	0.33 ± 0.02	0.29 ± 0.01	0.23 ± 0.01
35, OSSF_mT>160_ETmiss200-250_mll>105	0, 0.40 ± 0.24	0.04 ± 0.01	0.03 ± 0.00	0.01 ± 0.00	0.04 ± 0.01	0.04 ± 0.00	0.02 ± 0.00
36, noOSSF_mT<120_ETmiss50-100_mll<100	29, 32 ± 7	1.47 ± 0.03	1.35 ± 0.02	0.38 ± 0.01	1.40 ± 0.04	0.93 ± 0.02	0.28 ± 0.01
37, noOSSF_mT<120_ETmiss50-100_mll>100	1, 1.7 ± 0.4	0.14 ± 0.01	0.08 ± 0.01	0.03 ± 0.00	0.12 ± 0.01	0.09 ± 0.01	0.04 ± 0.00
38, noOSSF_mT<120_ETmiss100-150_mll<100	5, 7.3 ± 1.7	0.51 ± 0.02	0.47 ± 0.01	0.14 ± 0.00	0.46 ± 0.02	0.33 ± 0.01	0.13 ± 0.01
39, noOSSF_mT<120_ETmiss100-150_mll>100	0, 0.30 ± 0.11	0.05 ± 0.01	0.03 ± 0.00	0.01 ± 0.00	0.06 ± 0.01	0.04 ± 0.00	0.02 ± 0.00
40, noOSSF_mT<120_ETmiss150-200_mll<100	1, 1.0 ± 0.3	0.14 ± 0.01	0.14 ± 0.01	0.04 ± 0.00	0.15 ± 0.01	0.10 ± 0.01	0.06 ± 0.00
41, noOSSF_mT<120_ETmiss150-200_mll>100	0, 0.14 ± 0.09	0.02 ± 0.00	0.01 ± 0.00	0.00 ± 0.00	0.02 ± 0.00	0.01 ± 0.00	0.01 ± 0.00
42, noOSSF_mT<120_ETmiss200-250_mll<100	0, 0.53 ± 0.24	0.06 ± 0.01	0.05 ± 0.00	0.01 ± 0.00	0.05 ± 0.01	0.04 ± 0.00	0.02 ± 0.00
43, noOSSF_mT<120_ETmiss200-250_mll>100	0, 0.03 ± 0.03	0.01 ± 0.00	0.00 ± 0.00	0.00 ± 0.00	0.01 ± 0.00	0.00 ± 0.00	0.00 ± 0.00
44, noOSSF_mT120-160_ETmiss50-100_mll<100	3, 5.5 ± 1.2	0.34 ± 0.02	0.32 ± 0.01	0.10 ± 0.00	0.30 ± 0.02	0.22 ± 0.01	0.07 ± 0.00
45, noOSSF_mT120-160_ETmiss50-100_mll>100	1, 0.25 ± 0.07	0.04 ± 0.01	0.03 ± 0.00	0.01 ± 0.00	0.06 ± 0.01	0.03 ± 0.00	0.01 ± 0.00
46, noOSSF_mT120-160_ETmiss100-150_mll<100	1, 1.9 ± 0.5	0.18 ± 0.01	0.18 ± 0.01	0.06 ± 0.00	0.15 ± 0.01	0.12 ± 0.01	0.04 ± 0.00
47, noOSSF_mT120-160_ETmiss100-150_mll>100	0, 0.19 ± 0.10	0.03 ± 0.00	0.01 ± 0.00	0.00 ± 0.00	0.02 ± 0.00	0.01 ± 0.00	0.01 ± 0.00
48, noOSSF_mT120-160_ETmiss150-200_mll<100	1, 0.46 ± 0.18	0.06 ± 0.01	0.05 ± 0.00	0.02 ± 0.00	0.05 ± 0.01	0.04 ± 0.00	0.02 ± 0.00
49, noOSSF_mT120-160_ETmiss150-200_mll>100	0, 0.03 ± 0.03	0.00 ± 0.00	0.00 ± 0.00	0.00 ± 0.00	0.00 ± 0.00	0.00 ± 0.00	0.00 ± 0.00
50, noOSSF_mT120-160_ETmiss200-250_mll<100	0, 0.10 ± 0.05	0.02 ± 0.00	0.01 ± 0.00	0.01 ± 0.00	0.01 ± 0.00	0.01 ± 0.00	0.01 ± 0.00
51, noOSSF_mT120-160_ETmiss200-250_mll>100	0, 0.008 ± 0.010	0.00 ± 0.00	0.00 ± 0.00	0.00 ± 0.00	0.00 ± 0.00	0.00 ± 0.00	0.00 ± 0.00
52, noOSSF_mT>160_ETmiss50-100_mll<100	2, 3.2 ± 0.8	0.24 ± 0.01	0.19 ± 0.01	0.05 ± 0.00	0.19 ± 0.01	0.16 ± 0.01	0.05 ± 0.00
53, noOSSF_mT>160_ETmiss50-100_mll>100	0, 0.44 ± 0.33	0.05 ± 0.01	0.03 ± 0.00	0.01 ± 0.00	0.05 ± 0.01	0.03 ± 0.00	0.02 ± 0.00
54, noOSSF_mT>160_ETmiss100-150_mll<100	3, 2.1 ± 0.7	0.33 ± 0.02	0.28 ± 0.01	0.10 ± 0.00	0.34 ± 0.02	0.21 ± 0.01	0.08 ± 0.00
55, noOSSF_mT>160_ETmiss100-150_mll>100	0, 0.42 ± 0.19	0.04 ± 0.01	0.03 ± 0.00	0.01 ± 0.00	0.05 ± 0.01	0.04 ± 0.00	0.02 ± 0.00
56, noOSSF_mT>160_ETmiss150-200_mll<100	0, 0.59 ± 0.18	0.15 ± 0.01	0.15 ± 0.01	0.05 ± 0.00	0.14 ± 0.01	0.12 ± 0.01	0.05 ± 0.00
57, noOSSF_mT>160_ETmiss150-200_mll>100	0, 0.10 ± 0.06	0.02 ± 0.00	0.01 ± 0.00	0.00 ± 0.00	0.03 ± 0.01	0.02 ± 0.00	0.02 ± 0.00
58, noOSSF_mT>160_ETmiss200-250_mll<100	1, 0.37 ± 0.13	0.08 ± 0.01	0.05 ± 0.00	0.02 ± 0.00	0.07 ± 0.01	0.05 ± 0.00	0.03 ± 0.00
59, noOSSF_mT>160_ETmiss200-250_mll>100	0, 0.16 ± 0.14	0.01 ± 0.00	0.00 ± 0.00	0.00 ± 0.00	0.01 ± 0.00	0.01 ± 0.00	0.01 ± 0.00

Table 15 Predicted signal counts for the 1-tau signal regions of the 8 TeV analysis **CMS_8TeV_3lep**, for all six benchmark points. For comparison, the second column lists the observed event count (bold) and the background prediction for each signal region, taken from the corresponding ATLAS or CMS analysis. The signal region indices and labels correspond to those in the public dataset provided with this paper [70]

SR index, label	Obs, bkg	#1 Best fit Signal	#2 Heavy winos Signal	#3 Highest mass Signal	#4 DM Signal	#5 Best fit incl. 8 TeV Signal	#6 Heavy winos incl. 8 TeV Signal
CMS_8TeV_3lep [177] (continued from Table 14)							
60, SS1tau_mT<120_ETmiss50-100_mll<100	46 , 51 ± 8	2.23 ± 0.04	1.45 ± 0.02	0.49 ± 0.01	2.32 ± 0.05	1.44 ± 0.03	0.63 ± 0.01
61, SS1tau_mT<120_ETmiss50-100_mll>100	3 , 2.8 ± 0.6	0.07 ± 0.01	0.07 ± 0.00	0.01 ± 0.00	0.09 ± 0.01	0.06 ± 0.01	0.03 ± 0.00
62, SS1tau_mT<120_ETmiss100-150_mll<100	1 , 6.0 ± 1.3	0.55 ± 0.02	0.41 ± 0.01	0.16 ± 0.00	0.54 ± 0.02	0.37 ± 0.01	0.18 ± 0.01
63, SS1tau_mT<120_ETmiss100-150_mll>100	0 , 0.50 ± 0.14	0.02 ± 0.00	0.03 ± 0.00	0.01 ± 0.00	0.04 ± 0.01	0.03 ± 0.00	0.02 ± 0.00
64, SS1tau_mT<120_ETmiss150-200_mll<100	0 , 2.0 ± 0.4	0.16 ± 0.01	0.12 ± 0.01	0.05 ± 0.00	0.16 ± 0.01	0.13 ± 0.01	0.07 ± 0.00
65, SS1tau_mT<120_ETmiss150-200_mll>100	0 , 0.11 ± 0.07	0.01 ± 0.00	0.01 ± 0.00	0.00 ± 0.00	0.01 ± 0.00	0.01 ± 0.00	0.01 ± 0.00
66, SS1tau_mT<120_ETmiss200-250_mll<100	0 , 0.90 ± 0.24	0.06 ± 0.01	0.04 ± 0.00	0.02 ± 0.00	0.06 ± 0.01	0.04 ± 0.00	0.04 ± 0.00
67, SS1tau_mT<120_ETmiss200-250_mll>100	0 , 0.042 ± 0.021	0.01 ± 0.00	0.00 ± 0.00	0.00 ± 0.00	0.01 ± 0.00	0.00 ± 0.00	0.00 ± 0.00
68, SS1tau_mT120-160_ETmiss50-100_mll<100	6 , 5.5 ± 1.0	0.42 ± 0.02	0.31 ± 0.01	0.11 ± 0.00	0.45 ± 0.02	0.28 ± 0.01	0.12 ± 0.01
69, SS1tau_mT120-160_ETmiss50-100_mll>100	1 , 0.35 ± 0.13	0.03 ± 0.00	0.02 ± 0.00	0.00 ± 0.00	0.03 ± 0.00	0.02 ± 0.00	0.01 ± 0.00
70, SS1tau_mT120-160_ETmiss100-150_mll<100	2 , 0.91 ± 0.26	0.13 ± 0.01	0.14 ± 0.01	0.05 ± 0.00	0.12 ± 0.01	0.09 ± 0.01	0.04 ± 0.00
71, SS1tau_mT120-160_ETmiss100-150_mll>100	0 , 0.06 ± 0.05	0.01 ± 0.00	0.01 ± 0.00	0.00 ± 0.00	0.01 ± 0.00	0.01 ± 0.00	0.01 ± 0.00
72, SS1tau_mT120-160_ETmiss150-200_mll<100	0 , 0.15 ± 0.10	0.04 ± 0.01	0.03 ± 0.00	0.02 ± 0.00	0.03 ± 0.01	0.03 ± 0.00	0.02 ± 0.00
73, SS1tau_mT120-160_ETmiss150-200_mll>100	0 , 0 ± 0.008	0.00 ± 0.00	0.00 ± 0.00	0.00 ± 0.00	0.00 ± 0.00	0.00 ± 0.00	0.00 ± 0.00
74, SS1tau_mT120-160_ETmiss200-250_mll<100	0 , 0.06 ± 0.08	0.01 ± 0.00	0.01 ± 0.00	0.01 ± 0.00	0.02 ± 0.00	0.01 ± 0.00	0.01 ± 0.00
75, SS1tau_mT120-160_ETmiss200-250_mll>100	0 , 0.011 ± 0.012	0.00 ± 0.00	0.00 ± 0.00	0.00 ± 0.00	0.00 ± 0.00	0.00 ± 0.00	0.00 ± 0.00
76, SS1tau_mT>160_ETmiss50-100_mll<100	2 , 3.1 ± 0.6	0.30 ± 0.02	0.19 ± 0.01	0.06 ± 0.00	0.31 ± 0.02	0.19 ± 0.01	0.09 ± 0.00
77, SS1tau_mT>160_ETmiss50-100_mll>100	1 , 0.50 ± 0.21	0.02 ± 0.00	0.02 ± 0.00	0.00 ± 0.00	0.02 ± 0.00	0.01 ± 0.00	0.01 ± 0.00
78, SS1tau_mT>160_ETmiss100-150_mll<100	1 , 2.3 ± 0.5	0.25 ± 0.01	0.21 ± 0.01	0.10 ± 0.00	0.24 ± 0.01	0.16 ± 0.01	0.08 ± 0.00
79, SS1tau_mT>160_ETmiss100-150_mll>100	1 , 0.40 ± 0.17	0.02 ± 0.00	0.02 ± 0.00	0.00 ± 0.00	0.03 ± 0.01	0.02 ± 0.00	0.02 ± 0.00
80, SS1tau_mT>160_ETmiss150-200_mll<100	0 , 0.52 ± 0.16	0.11 ± 0.01	0.10 ± 0.01	0.04 ± 0.00	0.10 ± 0.01	0.09 ± 0.01	0.06 ± 0.00
81, SS1tau_mT>160_ETmiss150-200_mll>100	0 , 0.21 ± 0.11	0.01 ± 0.00	0.01 ± 0.00	0.00 ± 0.00	0.01 ± 0.00	0.01 ± 0.00	0.01 ± 0.00
82, SS1tau_mT>160_ETmiss200-250_mll<100	2 , 0.41 ± 0.12	0.05 ± 0.01	0.04 ± 0.00	0.02 ± 0.00	0.03 ± 0.01	0.03 ± 0.00	0.02 ± 0.00
83, SS1tau_mT>160_ETmiss200-250_mll>100	0 , 0.06 ± 0.05	0.00 ± 0.00	0.00 ± 0.00	0.00 ± 0.00	0.00 ± 0.00	0.00 ± 0.00	0.01 ± 0.00
84, OS1tau_mT<120_ETmiss50-100_mll<100	290 , 259 ± 93	2.14 ± 0.04	1.54 ± 0.02	0.48 ± 0.01	2.13 ± 0.04	1.42 ± 0.03	0.52 ± 0.01
85, OS1tau_mT<120_ETmiss50-100_mll>100	27 , 30 ± 13	0.24 ± 0.01	0.16 ± 0.01	0.04 ± 0.00	0.24 ± 0.02	0.17 ± 0.01	0.07 ± 0.00
86, OS1tau_mT<120_ETmiss100-150_mll<100	62 , 60 ± 25	0.51 ± 0.02	0.45 ± 0.01	0.15 ± 0.00	0.51 ± 0.02	0.34 ± 0.01	0.17 ± 0.01
87, OS1tau_mT<120_ETmiss100-150_mll>100	8 , 5.9 ± 2.6	0.10 ± 0.01	0.06 ± 0.00	0.02 ± 0.00	0.10 ± 0.01	0.06 ± 0.01	0.03 ± 0.00
88, OS1tau_mT<120_ETmiss150-200_mll<100	<i>mathbf{10}</i> , 11 ± 5	0.13 ± 0.01	0.12 ± 0.01	0.04 ± 0.00	0.17 ± 0.01	0.11 ± 0.01	0.07 ± 0.00
89, OS1tau_mT<120_ETmiss150-200_mll>100	0 , 2.3 ± 1.4	0.02 ± 0.00	0.02 ± 0.00	0.01 ± 0.00	0.03 ± 0.01	0.03 ± 0.00	0.01 ± 0.00
90, OS1tau_mT<120_ETmiss200-250_mll<100	2 , 2.9 ± 1.4	0.06 ± 0.01	0.05 ± 0.00	0.02 ± 0.00	0.06 ± 0.01	0.04 ± 0.00	0.03 ± 0.00

Table 15 continued

SR index, label	Obs, bkg	#1 Best fit Signal	#2 Heavy winos Signal	#3 Highest mass Signal	#4 DM Signal	#5 Best fit incl. 8 TeV Signal	#6 Heavy winos incl. 8 TeV Signal
91, OS1tau_mT<120_ETmiss200-250_mil>100	0, 1.1 ± 0.6	0.01 ± 0.00	0.01 ± 0.00	0.00 ± 0.00	0.01 ± 0.00	0.01 ± 0.00	0.00 ± 0.00
92, OS1tau_mT120-160_ETmiss50-100_mil<100	41, 42 ± 16	0.41 ± 0.02	0.34 ± 0.01	0.11 ± 0.00	0.39 ± 0.02	0.28 ± 0.01	0.11 ± 0.01
93, OS1tau_mT120-160_ETmiss50-100_mil>100	7, 8.3 ± 2.9	0.06 ± 0.01	0.05 ± 0.00	0.01 ± 0.00	0.07 ± 0.01	0.04 ± 0.00	0.02 ± 0.00
94, OS1tau_mT120-160_ETmiss100-150_mil<100	18, 17 ± 9	0.15 ± 0.01	0.15 ± 0.01	0.06 ± 0.00	0.14 ± 0.01	0.12 ± 0.01	0.05 ± 0.00
95, OS1tau_mT120-160_ETmiss100-150_mil>100	4, 2.3 ± 1.3	0.02 ± 0.00	0.01 ± 0.00	0.01 ± 0.00	0.02 ± 0.00	0.01 ± 0.00	0.01 ± 0.00
96, OS1tau_mT120-160_ETmiss150-200_mil<100	2, 2.0 ± 1.2	0.05 ± 0.01	0.04 ± 0.00	0.02 ± 0.00	0.05 ± 0.01	0.04 ± 0.00	0.02 ± 0.00
97, OS1tau_mT120-160_ETmiss150-200_mil>100	0, 0.27 ± 0.32	0.01 ± 0.00	0.00 ± 0.00	0.00 ± 0.00	0.01 ± 0.00	0.00 ± 0.00	0.00 ± 0.00
98, OS1tau_mT120-160_ETmiss200-250_mil<100	1, 0.8 ± 0.5	0.01 ± 0.00	0.01 ± 0.00	0.01 ± 0.00	0.02 ± 0.00	0.01 ± 0.00	0.01 ± 0.00
99, OS1tau_mT120-160_ETmiss200-250_mil>100	0, 0.5 ± 0.4	0.00 ± 0.00	0.00 ± 0.00	0.00 ± 0.00	0.00 ± 0.00	0.00 ± 0.00	0.00 ± 0.00
100, OS1tau_mT>160_ETmiss50-100_mil<100	19, 15 ± 8	0.24 ± 0.01	0.17 ± 0.01	0.06 ± 0.00	0.23 ± 0.01	0.16 ± 0.01	0.07 ± 0.00
101, OS1tau_mT>160_ETmiss50-100_mil>100	2, 5.7 ± 2.3	0.05 ± 0.01	0.04 ± 0.00	0.01 ± 0.00	0.06 ± 0.01	0.04 ± 0.00	0.03 ± 0.00
102, OS1tau_mT>160_ETmiss100-150_mil<100	14, 14 ± 9	0.26 ± 0.01	0.24 ± 0.01	0.09 ± 0.00	0.28 ± 0.02	0.20 ± 0.01	0.08 ± 0.00
103, OS1tau_mT>160_ETmiss100-150_mil>100	3, 4.0 ± 2.2	0.07 ± 0.01	0.05 ± 0.00	0.01 ± 0.00	0.05 ± 0.01	0.04 ± 0.00	0.03 ± 0.00
104, OS1tau_mT>160_ETmiss150-200_mil<100	1, 3.7 ± 2.1	0.13 ± 0.01	0.11 ± 0.01	0.04 ± 0.00	0.11 ± 0.01	0.09 ± 0.01	0.06 ± 0.00
105, OS1tau_mT>160_ETmiss150-200_mil>100	3, 1.3 ± 1.0	0.02 ± 0.00	0.02 ± 0.00	0.01 ± 0.00	0.03 ± 0.01	0.03 ± 0.00	0.02 ± 0.00
106, OS1tau_mT>160_ETmiss200-250_mil<100	2, 1.5 ± 1.0	0.04 ± 0.01	0.04 ± 0.00	0.02 ± 0.00	0.04 ± 0.01	0.04 ± 0.00	0.03 ± 0.00
107, OS1tau_mT>160_ETmiss200-250_mil>100	1, 0.7 ± 0.4	0.02 ± 0.00	0.01 ± 0.00	0.00 ± 0.00	0.01 ± 0.00	0.01 ± 0.00	0.01 ± 0.00

In analogy with Figs. 11, 12, 13 and 14, we provide kinematic variable distributions relevant to the ATLAS multilepton searches for the new best-fit point in Figs. 20, 21, 22 and 23. The ~ 20 GeV heavier spectrum of point #5 compared to point #1 leads to slightly smaller integrated signals, but apart from this there is little difference with respect to the distributions in Figs. 11, 12, 13 and 14.

Among the parameter samples in the approximate 1σ region with 8 TeV results included, we find points both in the Z -funnel and h -funnel regions that are allowed by the dark matter likelihood. However, we do not attempt to map out the allowed parameter space in full, since neither the dark matter likelihood nor the 8 TeV LHC likelihood was optimized in our original sampling of the EWMSSM parameter space

We have also repeated the p -value calculations of Sect. 3.4 for the modified best-fit point, including all five 8 TeV searches. The corresponding significances can be found in Table 10. The effect of including the 8 TeV analyses is to lower the combined local p -value to 2.9σ , and to lower our estimate of the significance with which the background-only hypothesis is excluded to 0.9σ . If we naively combine all SRs whilst neglecting correlations, we estimate the local p -value to be 3.6σ . The best-fit EWMSSM model remains a good fit to the data, with no significant tensions between analyses. The strongest, in the case of the “best-expected SR” analysis, result from the ATLAS_RJ_3lep analysis, at 1.1σ , and the ATLAS_8TeV_3lep analysis, at 1.0σ . We remind the reader of the caution with which these significance estimates should be treated.

Appendix B: Predicted signal counts

Finally, to save readers the trouble of extracting the information themselves from the public dataset provided with this paper [70], we provide full signal predictions for the 13 TeV-only and the 8 + 13 TeV benchmark points. Predicted signal counts for the 13 TeV analyses are given in Tables 11 and 12, while signal counts for the 8 TeV analyses are listed in Tables 13, 14 and 15. We remind the reader that these signal predictions are based on LO+LL cross-sections.

References

1. S. Dimopoulos, S. Raby, Supercolor. Nucl. Phys. B **192**, 353–368 (1981)
2. E. Witten, Dynamical breaking of supersymmetry. Nucl. Phys. B **188**, 513 (1981)
3. M. Dine, W. Fischler, M. Srednicki, Supersymmetric technicolor. Nucl. Phys. B **189**, 575–593 (1981)
4. S. Dimopoulos, H. Georgi, Softly broken supersymmetry and $SU(5)$. Nucl. Phys. B **193**, 150–162 (1981)
5. N. Sakai, Naturalness in Supersymmetric Guts. Z. Phys. C **11**, 153 (1981)
6. R.K. Kaul, P. Majumdar, Cancellation of quadratically divergent mass corrections in globally supersymmetric spontaneously broken gauge theories. Nucl. Phys. B **199**, 36 (1982)
7. L.E. Ibanez, G.G. Ross, $SU(2)_L \times U(1)$ symmetry breaking as a radiative effect of supersymmetry breaking in guts. Phys. Lett. B **110**, 215–220 (1982)
8. K. Inoue, A. Kakuto, H. Komatsu, S. Takeshita, Aspects of grand unified models with softly broken supersymmetry. Prog. Theor. Phys. **68**, 927 (1982). [Erratum: Prog. Theor. Phys. 70,330(1983)]
9. J.R. Ellis, D.V. Nanopoulos, K. Tamvakis, Grand unification in simple supergravity. Phys. Lett. B **121**, 123–129 (1983)
10. L.E. Ibanez, Grand unification with local supersymmetry. Nucl. Phys. B **218**, 514–544 (1983)
11. J.R. Ellis, J.S. Hagelin, D.V. Nanopoulos, K.A. Olive, M. Srednicki, Supersymmetric relics from the big bang. Nucl. Phys. B **238**, 453–476 (1984)
12. G. Jungman, M. Kamionkowski, K. Griest, Supersymmetric dark matter. Phys. Rep. **267**, 195–373 (1996). [arXiv:hep-ph/9506380](https://arxiv.org/abs/hep-ph/9506380)
13. K.L. Chan, U. Chattopadhyay, P. Nath, Naturalness, weak scale supersymmetry and the prospect for the observation of supersymmetry at the Tevatron and at the CERN LHC. Phys. Rev. D **58**, 096004 (1998). [arXiv:hep-ph/9710473](https://arxiv.org/abs/hep-ph/9710473)
14. J.L. Feng, K.T. Matchev, T. Moroi, Multi-TeV scalars are natural in minimal supergravity. Phys. Rev. Lett. **84**, 2322–2325 (2000). [arXiv:hep-ph/9908309](https://arxiv.org/abs/hep-ph/9908309)
15. J.L. Feng, K.T. Matchev, T. Moroi, Focus points and naturalness in supersymmetry. Phys. Rev. D **61**, 075005 (2000). [arXiv:hep-ph/9909334](https://arxiv.org/abs/hep-ph/9909334)
16. J.L. Feng, D. Sanford, A natural 125 GeV higgs boson in the MSSM from focus point supersymmetry with A-terms. Phys. Rev. D **86**, 055015 (2012). [arXiv:1205.2372](https://arxiv.org/abs/1205.2372)
17. J.L. Feng, K.T. Matchev, D. Sanford, Focus point supersymmetry redux. Phys. Rev. D **85**, 075007 (2012). [arXiv:1112.3021](https://arxiv.org/abs/1112.3021)
18. A. Delgado, M. Quiros, C. Wagner, General focus point in the MSSM. JHEP **04**, 093 (2014). [arXiv:1402.1735](https://arxiv.org/abs/1402.1735)
19. S. Akula, M. Liu, P. Nath, G. Peim, Naturalness, supersymmetry and implications for LHC and dark matter. Phys. Lett. B **709**, 192–199 (2012). [arXiv:1111.4589](https://arxiv.org/abs/1111.4589)
20. M. Liu, P. Nath, Higgs boson mass, proton decay, naturalness, and constraints of the LHC and Planck data. Phys. Rev. D **87**, 095012 (2013). [arXiv:1303.7472](https://arxiv.org/abs/1303.7472)
21. H. Baer, V. Barger, P. Huang, A. Mustafayev, X. Tata, Radiative natural SUSY with a 125 GeV Higgs boson. Phys. Rev. Lett. **109**, 161802 (2012). [arXiv:1207.3343](https://arxiv.org/abs/1207.3343)
22. H. Baer, V. Barger et al., Post-LHC7 fine-tuning in the minimal supergravity/CMSSM model with a 125 GeV Higgs boson. Phys. Rev. D **87**, 035017 (2013). [arXiv:1210.3019](https://arxiv.org/abs/1210.3019)
23. H. Baer, V. Barger et al., Radiative natural supersymmetry: Reconciling electroweak fine-tuning and the Higgs boson mass. Phys. Rev. D **87**, 115028 (2013). [arXiv:1212.2655](https://arxiv.org/abs/1212.2655)
24. H. Baer, V. Barger, D. Mickelson, Direct and indirect detection of higgsino-like WIMPs: concluding the story of electroweak naturalness. Phys. Lett. B **726**, 330–336 (2013). [arXiv:1303.3816](https://arxiv.org/abs/1303.3816)
25. H. Baer, V. Barger, D. Mickelson, How conventional measures overestimate electroweak fine-tuning in supersymmetric theory. Phys. Rev. D **88**, 095013 (2013). [arXiv:1309.2984](https://arxiv.org/abs/1309.2984)
26. H. Baer, V. Barger et al., Radiatively-driven natural supersymmetry at the LHC. JHEP **12**, 013 (2013). [arXiv:1310.4858](https://arxiv.org/abs/1310.4858). [Erratum: JHEP06,053(2015)]
27. H. Baer, V. Barger, M. Savoy, Upper bounds on sparticle masses from naturalness or how to disprove weak scale supersymmetry. Phys. Rev. D **93**, 035016 (2016). [arXiv:1509.02929](https://arxiv.org/abs/1509.02929)
28. H. Baer, V. Barger, N. Nagata, M. Savoy, Phenomenological profile of top squarks from natural supersymmetry at the LHC. Phys. Rev. D **95**, 055012 (2017). [arXiv:1611.08511](https://arxiv.org/abs/1611.08511)

29. D. Kim, P. Athron, C. Balázs, B. Farmer, E. Hutchison, Bayesian naturalness of the CMSSM and CNMSSM. *Phys. Rev. D* **90**, 055008 (2014). [arXiv:1312.4150](#)
30. A. Fowlie, Is the CNMSSM more credible than the CMSSM? *Eur. Phys. J. C* **74**, 3105 (2014). [arXiv:1407.7534](#)
31. P. Athron, C. Balázs et al., Bayesian analysis and naturalness of (next-to-)minimal supersymmetric models. *JHEP* **10**, 160 (2017). [arXiv:1709.07895](#)
32. M.W. Cahill-Rowley, J.L. Hewett, A. Ismail, T.G. Rizzo, The Higgs sector and fine-tuning in the pMSSM. *Phys. Rev. D* **86**, 075015 (2012). [arXiv:1206.5800](#)
33. J.A. Casas, J.M. Moreno, S. Robles, K. Rolbiecki, B. Zaldivar, What is a natural SUSY scenario? *JHEP* **06**, 070 (2015). [arXiv:1407.6966](#)
34. P. Athron, D. Harries, A.G. Williams, Z' limits and the naturalness of supersymmetry. *Phys. Rev. D* **91**, 115024 (2015). [arXiv:1503.08929](#)
35. C. Brust, A. Katz, S. Lawrence, R. Sundrum, SUSY, the third generation and the LHC. *JHEP* **03**, 103 (2012). [arXiv:1110.6670](#)
36. M. Papucci, J.T. Ruderman, A. Weiler, Natural SUSY endures. *JHEP* **09**, 035 (2012). [arXiv:1110.6926](#)
37. J. Cao, C. Han, L. Wu, J.M. Yang, Y. Zhang, Probing natural SUSY from stop pair production at the LHC. *JHEP* **11**, 039 (2012). [arXiv:1206.3865](#)
38. C. Han, K.-I. Hikasa, L. Wu, J.M. Yang, Y. Zhang, Current experimental bounds on stop mass in natural SUSY. *JHEP* **10**, 216 (2013). [arXiv:1308.5307](#)
39. C. Han, A. Kobakhidze et al., Probing light higgsinos in natural SUSY from monojet signals at the LHC. *JHEP* **02**, 049 (2014). [arXiv:1310.4274](#)
40. R. Ding, T. Li, L. Wang, B. Zhu, Towards the natural gauge mediation. *JHEP* **10**, 154 (2015). [arXiv:1506.00359](#)
41. M.R. Buckley, D. Feld, S. Macaluso, A. Monteux, D. Shih, Cornering natural SUSY at LHC run II and beyond. *JHEP* **08**, 115 (2017). [arXiv:1610.08059](#)
42. J.S. Kim, K. Rolbiecki, R. Ruiz, J. Tattersall, T. Weber, Prospects for natural SUSY. *Phys. Rev. D* **94**, 095013 (2016). [arXiv:1606.06738](#)
43. J.D. Wells, PeV-scale supersymmetry. *Phys. Rev. D* **71**, 015013 (2005). [arXiv:hep-ph/0411041](#)
44. N. Arkani-Hamed, S. Dimopoulos, Supersymmetric unification without low energy supersymmetry and signatures for fine-tuning at the LHC. *JHEP* **06**, 073 (2005). [arXiv:hep-th/0405159](#)
45. G.F. Giudice, A. Romanino, Split supersymmetry, *Nucl. Phys. B* **699**, 65–89 (2004). [arXiv:hep-ph/0406088](#). [Erratum: *Nucl. Phys. B* 706,487(2005)]
46. N. Arkani-Hamed, S. Dimopoulos, G.F. Giudice, A. Romanino, Aspects of split supersymmetry. *Nucl. Phys. B* **709**, 3–46 (2005). [arXiv:hep-ph/0409232](#)
47. L.J. Hall, Y. Nomura, Spread supersymmetry. *JHEP* **01**, 082 (2012). [arXiv:1111.4519](#)
48. M. Ibe, T.T. Yanagida, The lightest Higgs Boson mass in pure gravity mediation model. *Phys. Lett. B* **709**, 374–380 (2012). [arXiv:1112.2462](#)
49. M. Ibe, S. Matsumoto, T.T. Yanagida, Pure gravity mediation with $m_{3/2} = 10\text{--}100\text{TeV}$. *Phys. Rev. D* **85**, 095011 (2012). [arXiv:1202.2253](#)
50. A. Arvanitaki, N. Craig, S. Dimopoulos, G. Villadoro, Mini-split. *JHEP* **02**, 126 (2013). [arXiv:1210.0555](#)
51. N. Arkani-Hamed, A. Gupta, D.E. Kaplan, N. Weiner, T. Zorawski, Simply unnatural supersymmetry. [arXiv:1212.6971](#)
52. ALEPH Collaboration: A. Heister et al., Absolute mass lower limit for the lightest neutralino of the mssm from e^+e^- data at \sqrt{s} up to 209 GeV, *Phys. Lett. B* **583**, 247–263 (2004)
53. OPAL Collaboration: G. Abbiendi et al., Search for chargino and neutralino production at $\sqrt{s} = 192\text{ GeV}$ to 209 GeV at LEP, *Eur. Phys. J. C* **35**, 1–20 (2004). [arXiv:hep-ex/0401026](#)
54. P. Huang, R.A. Roglans, D.D. Spiegel, Y. Sun, C.E.M. Wagner, Constraints on supersymmetric dark matter for heavy scalar superpartners. *Phys. Rev. D* **95**, 095021 (2017). [arXiv:1701.02737](#)
55. S. Profumo, T. Stefaniak, L. Stephenson Haskins, The not-so-well tempered neutralino. *Phys. Rev. D* **96**, 055018 (2017). [arXiv:1706.08537](#)
56. G.H. Duan, W. Wang, L. Wu, J.M. Yang, J. Zhao, Probing GeV-scale MSSM neutralino dark matter in collider and direct detection experiments. *Phys. Lett. B* **778**, 296–302 (2018). [arXiv:1711.03893](#)
57. B. Fuks, M. Klasen, S. Schmiemann, M. Sunder, Realistic simplified gaugino-higgsino models in the MSSM. *Eur. Phys. J. C* **78**, 209 (2018). [arXiv:1710.09941](#)
58. M. Badziak, M. Olechowski, P. Szczerbiak, Is well-tempered neutralino in MSSM still alive after, LUX results? *Phys. Lett. B* **770**(2017), 226–235 (2016). [arXiv:1701.05869](#)
59. J. Bramante, N. Desai et al., Towards the final word on neutralino dark matter. *Phys. Rev. D* **93**, 063525 (2016). [arXiv:1510.03460](#)
60. C. Cheung, L.J. Hall, D. Pinner, J.T. Ruderman, Prospects and blind spots for neutralino dark matter. *JHEP* **05**, 100 (2013). [arXiv:1211.4873](#)
61. A. Choudhury, S. Mondal, Revisiting the exclusion limits from direct chargino-neutralino production at the LHC. *Phys. Rev. D* **94**, 055024 (2016). [arXiv:1603.05502](#)
62. M. Chakraborti, U. Chattopadhyay, A. Choudhury, A. Datta, S. Poddar, Reduced LHC constraints for higgsino-like heavier electroweakinos. *JHEP* **11**, 050 (2015). [arXiv:1507.01395](#)
63. M. Chakraborti, U. Chattopadhyay, A. Choudhury, A. Datta, S. Poddar, The electroweak sector of the pMSSM in the light of LHC - 8 TeV and other data. *JHEP* **07**, 019 (2014). [arXiv:1404.4841](#)
64. J. Cao, Y. He, L. Shang, W. Su, Y. Zhang, Testing the light dark matter scenario of the MSSM at the LHC. *JHEP* **03**, 207 (2016). [arXiv:1511.05386](#)
65. K. Hamaguchi, K. Ishikawa, Prospects for Higgs- and Z-resonant neutralino dark matter. *Phys. Rev. D* **93**, 055009 (2016). [arXiv:1510.05378](#)
66. L. Calibbi, J.M. Lindert, T. Ota, Y. Takanishi, LHC tests of light neutralino dark matter without light sfermions. *JHEP* **11**, 106 (2014). [arXiv:1410.5730](#)
67. T. Han, F. Kling, S. Su, Y. Wu, Unblinding the dark matter blind spots. *JHEP* **02**, 057 (2017). [arXiv:1612.02387](#)
68. T. Han, S. Padhi, S. Su, Electroweakinos in the light of the Higgs Boson. *Phys. Rev. D* **88**, 115010 (2013). [arXiv:1309.5966](#)
69. T.A.W. Martin, D. Morrissey, Electroweakino constraints from LHC data. *JHEP* **12**, 168 (2014). [arXiv:1409.6322](#)
70. GAMBIT Collaboration, Supplementary Data: Combined collider constraints on neutralinos and charginos (2018)
71. Particle Data Group: K. A. Olive et al., Review of particle physics, update to Ref. [103] (2017)
72. GAMBIT Collaboration: P. Athron, C. Balázs, et al., GAMBIT: the global and modular beyond-the-standard-model inference tool, *Eur. Phys. J. C* **77** (2017) 784. [arXiv:1705.07908](#)
73. GAMBIT Collider Workgroup: C. Balázs, A. Buckley, et al., ColliderBit: a GAMBIT module for the calculation of high-energy collider observables and likelihoods, *Eur. Phys. J. C* **77**, 795 (2017). [arXiv:1705.07919](#)
74. GAMBIT Dark Matter Workgroup: T. Bringmann, J. Conrad, et al., DarkBit: A GAMBIT module for computing dark matter observables and likelihoods. *Eur. Phys. J. C* **77**, 831 (2017). [arXiv:1705.07920](#)
75. GAMBIT Flavour Workgroup: F. U. Bernlochner, M. Chrzyszcz, et al., FlavBit: A GAMBIT module for computing flavour

- observables and likelihoods. *Eur. Phys. J. C* **77**, 786 (2017). [arXiv:1705.07933](#)
76. GAMBIT Models Workgroup: P. Athron, C. Balázs, et al., SpecBit, DecayBit and PrecisionBit: GAMBIT modules for computing mass spectra, particle decay rates and precision observables. *Eur. Phys. J. C* **78**, 22 (2018). [arXiv:1705.07936](#)
 77. GAMBIT Scanner Workgroup: G. D. Martinez, J. McKay, et al., Comparison of statistical sampling methods with ScannerBit, the GAMBIT scanning module. *Eur. Phys. J. C* **77**, 761 (2017). [arXiv:1705.07959](#)
 78. W. J. Handley, M. P. Hobson, A. N. Lasenby, POLYCHORD: next-generation nested sampling. *MNRAS* **453**, 4384–4398 (2015). [arXiv:1506.00171](#)
 79. P. Athron, J.M. Cornell et al., Impact of vacuum stability, perturbativity and XENON1T on global fits of \mathbb{Z}_2 and \mathbb{Z}_3 scalar singlet dark matter. *Eur. Phys. J. C* **78**, 830 (2018). [arXiv:1806.11281](#)
 80. GAMBIT Collaboration: P. Athron, C. Balázs, et al., Global analyses of Higgs portal singlet dark matter models using GAMBIT. *Eur. Phys. J. C* **79**, 38 (2019). [arXiv:1808.10465](#)
 81. P. Athron, M. Bach, et. al., FlexibleSUSY 2.0: Extensions to investigate the phenomenology of SUSY and non-SUSY models. *Comp. Phys. Comm.* **230**, 145–217 (2018). [arXiv:1710.03760](#)
 82. P. Scott, C. Savage, J. Edsjö, and the IceCube Collaboration: R. Abbasi et al., Use of event-level neutrino telescope data in global fits for theories of new physics. *JCAP* **11**, 57 (2012). [arXiv:1207.0810](#)
 83. IceCube Collaboration: M. G. Aartsen et al., Improved limits on dark matter annihilation in the Sun with the 79-string IceCube detector and implications for supersymmetry. *JCAP* **04**, 022 (2016). [arXiv:1601.00653](#)
 84. M. Cacciari, G.P. Salam, G. Soyez, FastJet user manual. *Eur. Phys. J. C* **72**, 1896 (2012). [arXiv:1111.6097](#)
 85. K.J. de Vries, E.A. Bagnaschi et al., The pMSSM10 after LHC run 1. *Eur. Phys. J. C* **75**, 422 (2015). [arXiv:1504.03260](#)
 86. E. Bagnaschi et al., Likelihood analysis of the pMSSM11 in light of LHC 13-TeV data. *Eur. Phys. J. C* **78**, 256 (2018). [arXiv:1710.11091](#)
 87. GAMBIT Collaboration: P. Athron, C. Balázs, et. al., Global fits of GUT-scale SUSY models with GAMBIT. *Eur. Phys. J. C* **77**, 824 (2017). [arXiv:1705.07935](#)
 88. GAMBIT Collaboration: P. Athron, C. Balázs, et. al., A global fit of the MSSM with GAMBIT. *Eur. Phys. J. C* **77**, 879 (2017). [arXiv:1705.07917](#)
 89. J. Brest, S. Greiner, B. Boskovic, M. Mernik, V. Zumer, Self-adapting control parameters in differential evolution: a comparative study on numerical benchmark problems. *Evol. Comput. IEEE Trans.* **10**, 646–657 (2006)
 90. P. Athron, J.-H. Park, D. Stöckinger, A. Voigt, FlexibleSUSY—a spectrum generator for supersymmetric models. *Comp. Phys. Commun.* **190**, 139–172 (2015). [arXiv:1406.2319](#)
 91. F. Staub, SARAH. [arXiv:0806.0538](#)
 92. F. Staub, Automatic calculation of supersymmetric renormalization group equations and self energies. *Comp. Phys. Commun.* **182**, 808–833 (2011). [arXiv:1002.0840](#)
 93. B.C. Allanach, SOFTSUSY: a program for calculating supersymmetric spectra. *Comp. Phys. Commun.* **143**, 305–331 (2002). [arXiv:hep-ph/0104145](#)
 94. B.C. Allanach, P. Athron, L.C. Tunstall, A. Voigt, A.G. Williams, Next-to-Minimal SOFTSUSY. *Comp. Phys. Commun.* **185**, 2322–2339 (2014). [arXiv:1311.7659](#)
 95. R. Schofbeck, H. Eberl, Two-loop SUSY QCD corrections to the neutralino masses in the MSSM. *Phys. Lett. B* **649**, 67–72 (2007). [arXiv:hep-ph/0612276](#)
 96. R. Schofbeck, H. Eberl, Two-loop SUSY QCD corrections to the chargino masses in the MSSM. *Eur. Phys. J. C* **53**, 621–626 (2008). [arXiv:0706.0781](#)
 97. A. Djouadi, M.M. Mühlleitner, M. Spira, Decays of supersymmetric particles: The Program SUSY-HIT (SUspEct-SdecaY-HDecay-Interface). *Acta Phys. Polon.* **38**, 635–644 (2007). [arXiv:hep-ph/0609292](#)
 98. A. Djouadi, J. Kalinowski, M. Spira, HDECAY: A Program for Higgs boson decays in the standard model and its supersymmetric extension. *Comp. Phys. Commun.* **108**, 56–74 (1998). [arXiv:hep-ph/9704448](#)
 99. M. Muhlleitner, A. Djouadi, Y. Mambrini, SDECAY: a Fortran code for the decays of the supersymmetric particles in the MSSM. *Comp. Phys. Commun.* **168**, 46–70 (2005). [arXiv:hep-ph/0311167](#)
 100. T. Sjöstrand, S. Mrenna, P. Z. Skands, PYTHIA 6.4 physics and manual. *JHEP* **05**, 026 (2006). [arXiv:hep-ph/0603175](#)
 101. T. Sjostrand, S. Ask, An Introduction to PYTHIA 8.2. *Comp. Phys. Commun.* **191**, 159–177 (2015). [arXiv:1410.3012](#)
 102. I. Dubovyk, A. Freitas, J. Gluza, T. Riemann, J. Usovitsch, Complete electroweak two-loop corrections to Z boson production and decay. *Phys. Lett. B* **783**, 86–94 (2018). [arXiv:1804.10236](#)
 103. Particle Data Group: C. Patrignani et. al., Review of particle physics. *Chin. Phys. C* **40**, 100001 (2016)
 104. L3: B. Adeva et al., A Direct determination of the number of light neutrino families from $e^+e^- \rightarrow \nu\nu\gamma$ at LEP, *Phys. Lett. B* **275**, 209–221 (1992). [Erratum: *Phys. Lett. B* **277**, 530 (1992)]
 105. ALEPH: D. Buskulic et al., A Direct measurement of the invisible width of the Z from single photon counting. *Phys. Lett. B* **313**, 520–534 (1993)
 106. OPAL: R. Akers et al., Measurement of single photon production in e^+e^- collisions near the Z^0 resonance. *Z. Phys. C* **65**, 47–66 (1995)
 107. L3: M. Acciarri et al., Determination of the number of light neutrino species from single photon production at LEP, *Phys. Lett. B* **431**, 199–208 (1998)
 108. G. Belanger, B. Dumont, U. Ellwanger, J.F. Gunion, S. Kraml, Global fit to Higgs signal strengths and couplings and implications for extended Higgs sectors. *Phys. Rev. D* **88**, 075008 (2013). [arXiv:1306.2941](#)
 109. CMS Collaboration, Search for invisible decays of the Higgs boson produced through vector boson fusion at $\sqrt{s} = 13$ TeV, Tech. Rep. CMS-PAS-HIG-17-023, CERN, Geneva (2018)
 110. ATLAS and CMS Collaborations: G. Aad et al., Measurements of the Higgs boson production and decay rates and constraints on its couplings from a combined ATLAS and CMS analysis of the LHC pp collision data at $\sqrt{s} = 7$ and 8 TeV, *JHEP* **08**, 045 (2016). [arXiv:1606.02266](#)
 111. A. Djouadi, The anatomy of electro-weak symmetry breaking. II. The Higgs bosons in the minimal supersymmetric model. *Phys. Rep.* **459**, 1–241 (2008). [arXiv:hep-ph/0503173](#)
 112. LHC Higgs Cross Section Working Group: J. R. Andersen et al., Handbook of LHC Higgs cross sections: 3. Higgs properties. [arXiv:1307.1347](#)
 113. S. Heinemeyer, C. Schappacher, Higgs decays into charginos and neutralinos in the complex MSSM: a full one-loop analysis. *Eur. Phys. J. C* **75**, 230 (2015). [arXiv:1503.02996](#)
 114. L3 Collaboration: M. Acciarri et. al., Search for charginos and neutralinos in e^+e^- collisions at $\sqrt{s} = 189$ GeV, *Phys. Lett. B* **472** (2000) 420–433, [[arXiv:hep-ex/9910007](#)]
 115. OPAL: G. Abbiendi et al., Search for nearly mass degenerate charginos and neutralinos at LEP, *Eur. Phys. J. C* **29**, 479–489 (2003). [arXiv:hep-ex/0210043](#)
 116. ATLAS Collaboration: M. Aaboud et. al., Search for electroweak production of supersymmetric particles in final states with two or three leptons at $\sqrt{s} = 13$ TeV with the ATLAS detector, *Eur. Phys. J. C* **78**, 995 (2018). [arXiv:1803.02762](#)
 117. ATLAS Collaboration: M. Aaboud et. al., Search for chargino-neutralino production using recursive jigsaw reconstruction in

- final states with two or three charged leptons in proton-proton collisions at $\sqrt{s} = 13$ TeV with the ATLAS detector, Phys. Rev. D **98**, 092012 (2018). [arXiv:1806.02293](#)
118. P. Jackson, C. Rogan, Recursive Jigsaw reconstruction: HEP event analysis in the presence of kinematic and combinatoric ambiguities. Phys. Rev. D **96**, 112007 (2017). [arXiv:1705.10733](#)
 119. P. Jackson, C. Rogan, M. Santoni, Sparticles in motion: analyzing compressed SUSY scenarios with a new method of event reconstruction. Phys. Rev. D **95**, 035031 (2017). [arXiv:1607.08307](#)
 120. ATLAS Collaboration: M. Aaboud et al., Search for pair production of higgsinos in final states with at least three b -tagged jets in $\sqrt{s} = 13$ TeV pp collisions using the ATLAS detector, Submitted to: Phys. Rev. (2018). [arXiv:1806.04030](#)
 121. ATLAS Collaboration: M. Aaboud et al., Search for supersymmetry in events with four or more leptons in $\sqrt{s} = 13$ TeV pp collisions with ATLAS, Phys. Rev. D **98**, 032009 (2018). [arXiv:1804.03602](#)
 122. CMS Collaboration: C. Collaboration, Search for electroweak production of charginos and neutralinos in the WH final state in proton-proton collisions at $\sqrt{s} = 13$ TeV,
 123. D.R. Tovey, On measuring the masses of pair-produced semi-invisibly decaying particles at hadron colliders. JHEP **04**, 034 (2008). [arXiv:0802.2879](#)
 124. G. Polesello, D.R. Tovey, Supersymmetric particle mass measurement with the boost-corrected contranverse mass. JHEP **03**, 030 (2010). [arXiv:0910.0174](#)
 125. CMS Collaboration: A. M. Sirunyan et al., Search for new physics in events with two soft oppositely charged leptons and missing transverse momentum in proton-proton collisions at $\sqrt{s} = 13$ TeV, Phys. Lett. B **782**, 440–467 (2018). [arXiv:1801.01846](#)
 126. CMS Collaboration: A. M. Sirunyan et al., Search for new phenomena in final states with two opposite-charge, same-flavor leptons, jets, and missing transverse momentum in pp collisions at $\sqrt{s} = 13$ TeV, JHEP **03**, 076 (2018). [arXiv:1709.08908](#)
 127. CMS Collaboration, Search for electroweak production of charginos and neutralinos in multilepton final states in pp collision data at $\sqrt{s} = 13$ TeV, Tech. Rep. CMS-PAS-SUS-16-039, CERN, Geneva, (2017)
 128. CMS Collaboration: A. M. Sirunyan et al., Search for new physics in final states with an energetic jet or a hadronically decaying W or Z boson and transverse momentum imbalance at $\sqrt{s} = 13$ TeV. [arXiv:1712.02345](#)
 129. CMS SUS-16-048 Analysis Team. Private Communication
 130. <https://twiki.cern.ch/twiki/bin/view/LHCPhysics/SUSYCrossSections13TeVn2x1wino>. Accessed 16 Aug 2018
 131. <https://atlas.web.cern.ch/Atlas/GROUPS/PHYSICS/PAPERS/SUSY-2016-24/>. Accessed 16 Aug 2018
 132. <https://atlas.web.cern.ch/Atlas/GROUPS/PHYSICS/PAPERS/SUSY-2017-03/>. Accessed 16 Aug 2018
 133. J. Alwall, M. Herquet, F. Maltoni, O. Mattelaer, T. Stelzer, MadGraph 5: going beyond. JHEP **06**, 128 (2011). [arXiv:1106.0522](#)
 134. J. Alwall, R. Frederix et al., The automated computation of tree-level and next-to-leading order differential cross sections, and their matching to parton shower simulations. JHEP **07**, 079 (2014). [arXiv:1405.0301](#)
 135. M. Cacciari, G.P. Salam, G. Soyez, The Anti- $k(t)$ jet clustering algorithm. JHEP **0804**, 063 (2008). [arXiv:0802.1189](#)
 136. J. de Favereau et al., A modular framework for fast simulation of a generic collider experiment, DELPHES 3. JHEP **1402**, 057 (2014). [arXiv:1307.6346](#)
 137. T. Plehn, D. Rainwater, P.Z. Skands, Squark and gluino production with jets. Phys. Lett. B **645**, 217–221 (2007). [arXiv:hep-ph/0510144](#)
 138. J. Conrad, O. Botner, A. Hallgren, C. de Pérez Los Heros, et al., Including systematic uncertainties in confidence interval construction for Poisson statistics. Phys. Rev. D **67**, 012002 (2003). [arXiv:hep-ex/0202013](#)
 139. P. Scott, J. Conrad et al., Direct constraints on minimal supersymmetry from Fermi-LAT observations of the dwarf galaxy Segue 1. JCAP **1**, 31 (2010). [arXiv:0909.3300](#)
 140. CMS Collaboration, *Simplified likelihood for the re-interpretation of public CMS results*, Tech. Rep. CMS-NOTE-2017-001, CERN, Geneva (2017)
 141. G. Cowan, K. Cranmer, E. Gross, O. Vitells, Asymptotic formulae for likelihood-based tests of new physics. Eur. Phys. J. C **71**, 1554 (2011). [arXiv:1007.1727](#) [Erratum: Eur. Phys. J. C **73**, 2501 (2013)]
 142. Phys. Lett. B DAMPE squib? Significance of the 1.4 TeV DAMPE excess. **780**, 181–184 (2018) [arXiv:1712.05089](#)
 143. A. Fowlie, Bayesian Approach to Investigating Supersymmetric Models. PhD thesis, Sheffield U., 2013-12-13. <http://etheses.whiterose.ac.uk/id/eprint/4742>. Accessed 20 Aug 2018
 144. P. Bechtle, J.E. Camargo-Molina et al., Killing the cMSSM softly. Eur. Phys. J. C **76**, 96 (2016). [arXiv:1508.05951](#)
 145. E. Gross, O. Vitells, Trial factors for the look elsewhere effect in high energy physics. Eur. Phys. J. C **70**, 525–530 (2010). [arXiv:1005.1891](#)
 146. S. Algeri, D. van Dyk, J. Conrad, B. Anderson, On methods for correcting for the look-elsewhere effect in searches for new physics. J. Inst. **11**, P12010 (2016)
 147. S. Algeri and D. A. van Dyk, Testing one hypothesis multiple times: the multidimensional case, ArXiv e-prints (2018). [arXiv:1803.03858](#)
 148. M. Bridges, K. Cranmer et al., A coverage study of CMSSM based on ATLAS sensitivity using fast neural networks techniques. JHEP **3**, 12 (2011). [arXiv:1011.4306](#)
 149. Y. Akrami, C. Savage, P. Scott, J. Conrad, J. Edsjö, Statistical coverage for supersymmetric parameter estimation: a case study with direct detection of dark matter. JCAP **7**, 2 (2011). [arXiv:1011.4297](#)
 150. C. Stenge, R. Trotta, G. Bertone, A.H.G. Peter, P. Scott, Fundamental statistical limitations of future dark matter direct detection experiments. Phys. Rev. D **86**, 023507 (2012). [arXiv:1201.3631](#)
 151. S. Baker, R.D. Cousins, Clarification of the use of chi-square and likelihood functions in fits to histograms. Nucl. Inst. Methods Phys. Res. **221**, 437–442 (1984)
 152. M. van Beekveld, W. Beenakker, S. Caron, R. Peeters, R. Ruiz de Austri, Supersymmetry with dark matter is still natural. Phys. Rev. D **96**, 035015 (2017). [arXiv:1612.06333](#)
 153. CMS Collaboration: A. M. Sirunyan et al., Searches for pair production of charginos and top squarks in final states with two oppositely charged leptons in proton-proton collisions at $\sqrt{s} = 13$ TeV, JHEP **11**, 079 (2018). [arXiv:1807.07799](#)
 154. A. Buckley, PySLHA: a Pythonic interface to SUSY Les Houches Accord data. Eur. Phys. J. C **75**, 467 (2015). [arXiv:1305.4194](#)
 155. W. Beenakker, R. Hopker, M. Spira, PROSPINO: A Program for the production of supersymmetric particles in next-to-leading order QCD. [arXiv:hep-ph/9611232](#)
 156. W. Beenakker, M. Klasen, et al., The Production of charginos / neutralinos and sleptons at hadron colliders, Phys. Rev. Lett. **83**, 3780–3783 (1999). [arXiv:hep-ph/9906298](#) [Erratum: Phys. Rev. Lett. **100**, 029901 (2008)]
 157. M. Chakraborti, U. Chattopadhyay, S. Poddar, How light a higgsino or a wino dark matter can become in a compressed scenario of MSSM. JHEP **9**, 64 (2017). [arXiv:1702.03954](#)
 158. G. Pozzo, Y. Zhang, Constraining resonant dark matter with combined LHC electroweakino searches. Phys. Lett. B **789**, 582–591 (2019). [arXiv:1807.01476](#)

159. Planck Collaboration, P. A. R. Ade, et al., Planck 2015 results. XIII. Cosmological parameters, *A&A* **594**, A13 (2016). [arXiv:1502.01589](#)
160. LUX Collaboration: D. S. Akerib et al., Results from a search for dark matter in the complete LUX exposure, *Phys. Rev. Lett.* **118**, 021303 (2017). [arXiv:1608.07648](#)
161. PandaX-II Collaboration: A. Tan et al., Dark Matter Results from First 98.7 Days of Data from the PandaX-II Experiment. *Phys. Rev. Lett.* **117**, 121303 (2016). [arXiv:1607.07400](#)
162. PandaX-II Collaboration: X. Cui et al., Dark Matter Results From 54-Ton-Day Exposure of PandaX-II Experiment, *Phys. Rev. Lett.* **119**, 181302 (2017). [arXiv:1708.06917](#)
163. XENON Collaboration: E. Aprile et al., Dark matter search results from a one ton-year exposure of XENON1T, *Phys. Rev. Lett.* **121**, 111302 (2018). [arXiv:1805.12562](#)
164. SuperCDMS Collaboration: R. Agnese et al., New results from the search for low-mass weakly interacting massive particles with the CDMS low ionization threshold experiment. *Phys. Rev. Lett.* **116**, 071301 (2016). [arXiv:1509.02448](#)
165. CRESST Collaboration: G. Angloher et al., Results on light dark matter particles with a low-threshold CRESST-II detector, *Eur. Phys. J. C* **76**, 25 (2016). [arXiv:1509.01515](#)
166. C. Amole, M. Ardid et al., Dark matter search results from the PICO-60 CF₃I bubble chamber. *Phys. Rev. D* **93**, 052014 (2016). [arXiv:1510.07754](#)
167. DarkSide Collaboration: P. Agnes et al., DarkSide-50 532-day Dark Matter Search with Low-Radioactivity Argon, *Phys. Rev. D* **98**, 102006 (2018). [arXiv:1802.07198](#)
168. IceCube Collaboration: M. G. Aartsen, R. Abbasi, et al., Search for Dark Matter Annihilations in the Sun with the 79-String IceCube Detector, *Phys. Rev. Lett.* **110**, 131302 (2013). [arXiv:1212.4097](#)
169. *Fermi*-LAT Collaboration: M. Ackermann, A. Albert, et al., Searching for dark matter annihilation from milky way dwarf spheroidal galaxies with six years of fermi large area telescope data. *Phys. Rev. Lett.* **115**, 231301 (2015). [arXiv:1503.02641](#)
170. LZ Collaboration: D. S. Akerib, C. W. Akerlof, et al., Projected WIMP sensitivity of the LUX-ZEPLIN (LZ) dark matter experiment. [arXiv:1802.06039](#)
171. F. Calore, I. Cholis, C. McCabe, C. Weniger, A tale of tails: dark matter interpretations of the fermi GeV excess in light of background model systematics. *Phys. Rev. D* **91**, 063003 (2015). [arXiv:1411.4647](#)
172. C. Cheung, M. Papucci, D. Sanford, N.R. Shah, K.M. Zurek, NMSSM interpretation of the galactic center excess. *Phys. Rev. D* **90**, 075011 (2014). [arXiv:1406.6372](#)
173. J. Cao, L. Shang, P. Wu, J.M. Yang, Y. Zhang, Supersymmetry explanation of the Fermi Galactic Center excess and its test at LHC run II. *Phys. Rev. D* **91**, 055005 (2015). [arXiv:1410.3239](#)
174. ATLAS Collaboration: G. Aad et al., Search for direct pair production of a chargino and a neutralino decaying to the 125 GeV Higgs boson in $\sqrt{s} = 8$ TeV *pp* collisions with the ATLAS detector. *Eur. Phys. J. C* **75**, 208 (2015). [arXiv:1501.07110](#)
175. ATLAS Collaboration: Aad, Georges and others, Search for direct production of charginos, neutralinos and sleptons in final states with two leptons and missing transverse momentum in *pp* collisions at $\sqrt{s} = 8$ TeV with the ATLAS detector. *JHEP* **05**, 071 (2014). [arXiv:1403.5294](#)
176. ATLAS Collaboration: G. Aad *et. al.*, Search for direct production of charginos and neutralinos in events with three leptons and missing transverse momentum in $\sqrt{s} = 8$ TeV *pp* collisions with the atlas detector. *JHEP* **1404**, 169 (2014). [arXiv:1402.7029](#)
177. CMS Collaboration: V. Khachatryan et al., Searches for electroweak production of charginos, neutralinos, and sleptons decaying to leptons and *W*, *Z*, and Higgs bosons in *pp* collisions at 8 TeV. *Eur. Phys. J. C* **74**, 3036 (2014). [arXiv:1405.7570](#)