Alumni Bulletin

UNIVERSITY OF RICHMOND

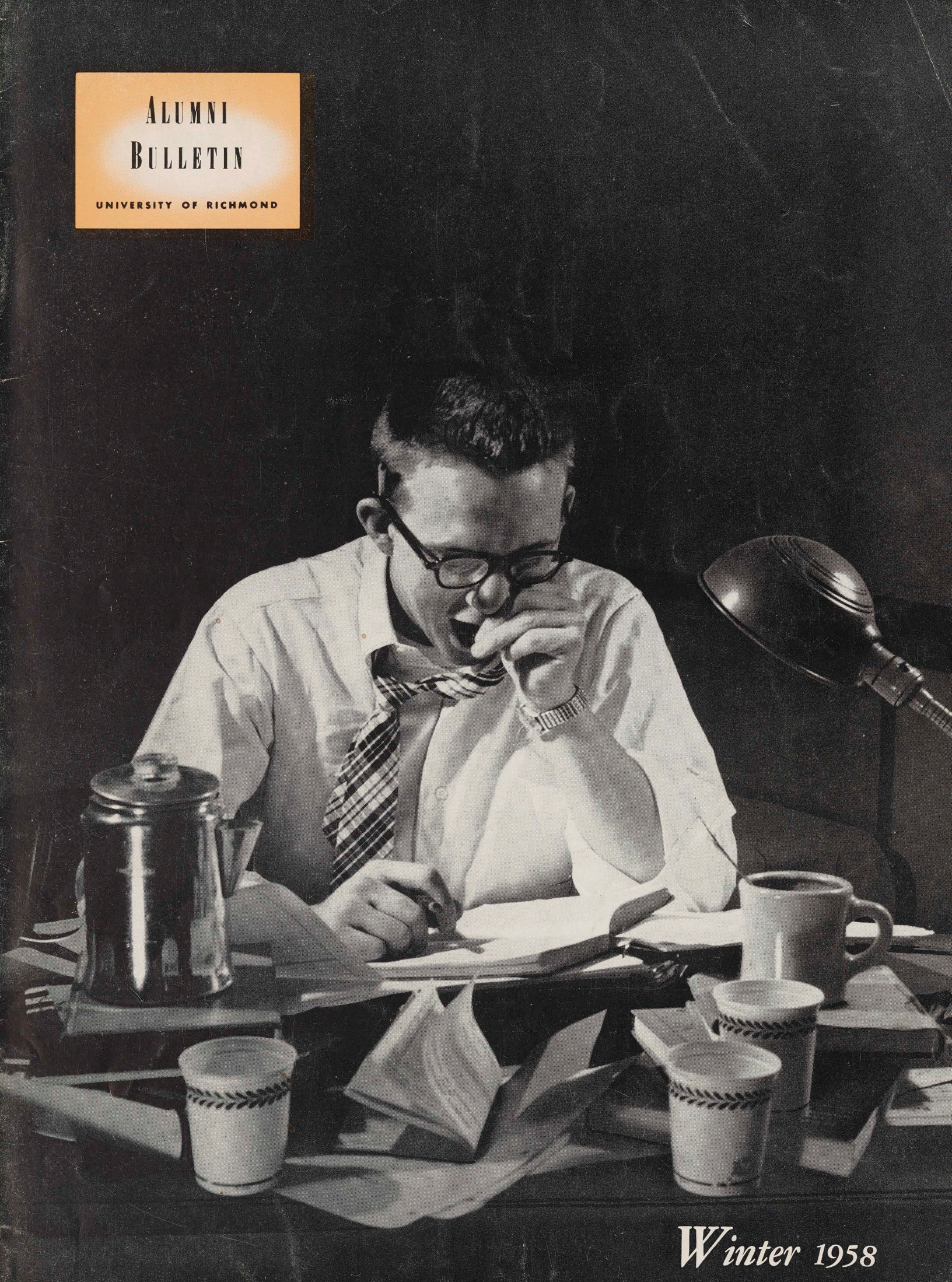

Winter 1958

The Alumni Bulletin

THE ALUMNI BULLETIN

Published quarterly at the University of Richmond by the General Society of Alumni. Entered as second-class matter at the Post Office, University of Richmond, Virginia, May 14, 1948. Subscription price: $1.00 per year.

VOL. XX JANUARY, 1958 NO. 6

JOSEPH E. NETTLES, '30 ..... *Editor*
LESLIE S. BOOKER, '22 .. *Westhampton Editor*
VIRGINIA IVEY, '48 ..... *Law School Editor*
THOMAS S. BERRY .... *Business School Editor*
ROBERT M. STONE, '30 ... *Business Manager*

THE GENERAL SOCIETY OF ALUMNI

Charles H. Ryland, '36 ..... *President*
John H. Garber, '16 ..... *Vice President*
T. Ryland Sanford, Jr., '27 .. *Vice President*
A. W. Goode, Jr., '42 ..... *Vice President*
Walter B. Anderson, '21 ..... *Secretary*

EXECUTIVE COMMITTEE

W. Roland Galvin, '25
Joseph A. Leslie, '16
and the above officers

THE ALUMNI COUNCIL

Garland Gray, '21 ..... *President*
G. Edmond Massie, III '41 .. *Vice President*
Reed I. West '30 ..... *Vice President*
Joseph E. Nettles, '30 ..... *Secretary*
Robert M. Stone, '30 ..... *Treasurer*

EXECUTIVE COMMITTEE

Thaddeus T. Crump, '48
R. L. Lacy, '18
William T. Muse, '28
William T. Bareford, '46
and the above officers

WESTHAMPTON COLLEGE ALUMNAE ASSOCIATION

Florence Siebert, '33 ..... *President*
Antoinette Wirth Whittet, '41 . *Vice President*
Leslie Sessoms Booker, '22, *Executive Secretary*
Mail all contributions and news items to Mrs. R. E. Booker, Executive Secretary, Westhampton College Alumnae Association, P.O., University of Richmond, Virginia.

Gertrude Murrell duPont, '31
Helen Pollard Deck, '32
Helen Caulfield Ballard, '35
Mary Grace Scherer Taylor, '42
Virginia LeSueur Carter, '53
} *Members-at-Large*

Florence B. Decker, '17
Mary Mills Freeman, '35
Elizabeth Tompkins, '19
Harriet S. Willingham, '26
} *Board of Trustees*

LAW SCHOOL ASSOCIATION

C. Champion Bowles, '26 ..... *President*
David J. Mays, '24 ..... *Vice President*
Virginia Ivey, '48 ..... *Executive Secretary*
Harry L. Snead Jr., '50 ..... *Treasurer*

DIRECTORS

Benjamin L. Campbell, '38
J. Westwood Smithers, '32
William S. Goode, '40
} Three-year Term

Y. Melvin Hodges, '24
Emory L. Carlton, '29
L. Shields Parsons, Jr., '42
} Two-year Term

Victor E. Pregeant, III, '48
Anna F. Hedrick, '30
Max O. Laster, '35
} One-year Term

SCHOOL OF BUSINESS ADMINISTRATION ALUMNI ASSOCIATION

George E. Gaskins, '50 ..... *President*
Edmund G. Harrison, '56 ... *Vice President*
Cornelius W. Sykes, Jr., '50 ..... *Secretary*
C. Ralph Martin, '52 ..... *Treasurer*

IN THIS ISSUE

	Page
Modern Language at the University of Richmond	1
Homecoming 1957	3
Alumni Win Press Awards	4
University—English Style	5
The Challenge in Foreign Policy	6
Wilkes Baars—Combat Correspondent and Goodwill Ambassador	7
Bobby Yagel, More Power to Her	8
Spiders At Crucial Point in Basketball Race	9
Happy Ending: Spiders Upset Indians	11
Alumni In The News	13
Westhampton News	19
Westhampton Alumnae Local Clubs	30
Necrology	31

The Date Is May 17

Put a circle around this date on your calendar: May 17.

That will be Alumni-ae Day, the day you are coming back from near or far, as the case may be, to join with other sons and daughters in a great family reunion. The program will be particularly attractive on both sides of the University Lake. Mac Pitt, in his usual spirit of cooperation, has booked a baseball game with William and Mary as an athletic attraction.

The morning program—about which you will hear more later—will present the story of Alma Mater's accomplishments, particularly those of the last decade.

Many alumni and alumnae come back to almost every Homecoming and every Alumni Day program. Others, because of distance from the campus or other reasons, come less frequently.

You Get First Priority

Let this be the year when nothing shall deter you.

If you have a son or daughter who will be ready for college next fall, now is the time to make application to Dean Robert F. Smart at Richmond College or Dean Marguerite Roberts at Westhampton College.

President Modlin has announced that first priority will be given to the sons and daughters of alumni and alumnae. In other words, if your boy or girl measures up to the entrance requirements there will be a place for him or her. That's an obligation the University feels toward her sons and daughters.

But—and this must be emphasized—applications should be made now while there is still space in classrooms and dormitories.

Modern Languages at the University

By WILLIAM J. GAINES*

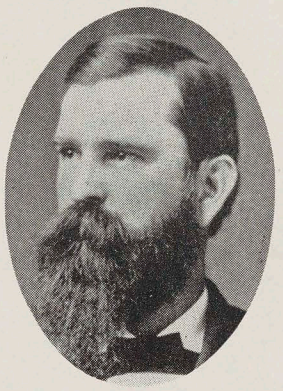

Rodes Massie

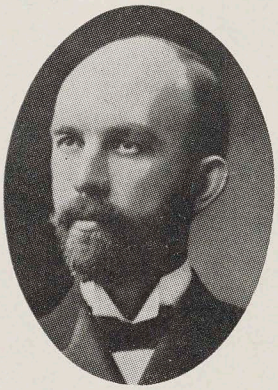

F. W. Boatwright

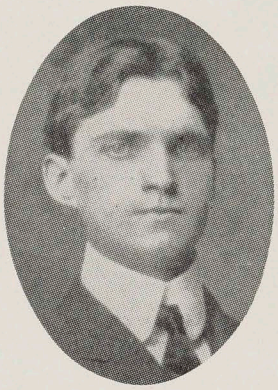

Robert A. Stewart

Modern languages, languishing in the shade of the classical Greek and Latin, got some measure of status during the professorship of Rodes Massie who served from 1873 to 1882 as head of the Department of Modern Languages. The department grew in dignity and prestige under the vigorous leadership of F. W. Boatwright. Spanish, now one of the most popular of the languages, was added to the curriculum in 1905 with an elementary course conducted by Dr. Robert A. Stewart.

THE HISTORY OF modern languages at the University of Richmond is a story of amazing growth. They were not offered at Dunlora Academy in 1830 nor later during the early years of the Virginia Baptist Seminary. Today, from a combined enrollment in Richmond College and Westhampton College of nearly 1600, the number taking French, German and Spanish has climbed to the figure of 1,182! This means that approximately three of every four students during the current session are enjoying (?) the privilege of investigating a modern foreign tongue.

The reasons for the poor start are not hard to find. The thirteen students entrusted for instruction to Elders Baptist and Ball as well as those who first entered the Seminary, were all "preparing themselves for the work of the ministry." Consequently, the founding Baptist fathers designed for them a curriculum, with strict economy, comprising only subjects deemed most useful. This meant Latin, four years of it; Greek, three!

A history of this sort reflects intellectual and theological changes. Now the clergy of 1830, Janus-like, looked backward and forward; backward at the ancient world, forward to the world to come. Except for the mission fields, they were little concerned with the world around them.

For reasons, therefore, both practical and theoretical, our early ministerial student had to feed his mind on a restricted diet of English, Mathematics, Latin and Greek. It was argued, by the way, that the side-effects of such tough food would be mental discipline and humility. And there were no alluring electives in those days. How humane today seem our two little second-year courses required for the degree of Bachelor of Arts, served *à la carte,* with selection from five languages!

Non-ministerial "pay students," however, were soon admitted to the Seminary. The need immediately was felt to broaden the curriculum, and to include, among other subjects, modern languages more appealing to the laity than the ancient ones. But not until a whole decade after the founding of the Seminary and two years after the chartering of Richmond College do we find, in the catalogue of 1842, the name of a Mr. George Struve listed as "Professor of Modern Languages." These languages were not required, however, and were not even included in the regular course of study. A footnote merely states that "the Professor of Modern Languages, at an extra charge, gives instruction in the French, German, Italian and Spanish Languages." The following year Mr. Struve, perhaps undernourished by his tutorial fees, has yielded his place to "Mons (sic) E. Ansman," who gives lessons only "in French at extra charge." A small plug for him in the catalogue informs us that he is "a native of France, who speaks the English language." His tenure, too, was brief. Others followed him during the next five years, offering elementary French, of little prestige and no weight as a degree requirement, on this lowly c.o.d. basis. Arthur Frise, in 1849, was the first officially elected Professor of Modern Languages. His title, however, is a bit misleading. Since French alone was offered, his professorship was not full-time. He was followed by George E. Dabney, who was Professor of Latin *and French* until 1858, when he devoted his entire time to Latin. Then it was that for the first time a real professorship in modern languages was established. Significant, therefore, is the year 1859, since it marks the date of the appointment of William S.

(Continued on page 10)

* Although the catalogue lists him as Professor of Romance Languages at the University of Richmond where he has been a member of the faculty since 1930, at his home on Bostwick Lane he is merely *William.* The title *The Professor* is reserved for his father-in-law, the venerable Robert Edwin Gaines, professor emeritus of mathematics, who celebrated his 97th birthday on December 7. The younger Gaines is a graduate of the University of South Carolina and University of Wisconsin, where he won his doctorate. He did further graduate work at the Sorbonne. The third member of the Gaines triumvirate at 3 Bostwick Lane, Mrs. William J. Gaines (Elizabeth Gaines '19), is a scholar in her own right. She is a former headmistress at Collegiate School in Richmond.

1

2

3

4

5

6

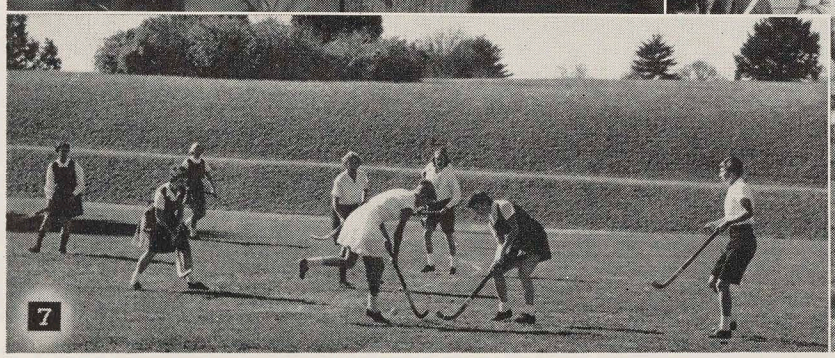

7

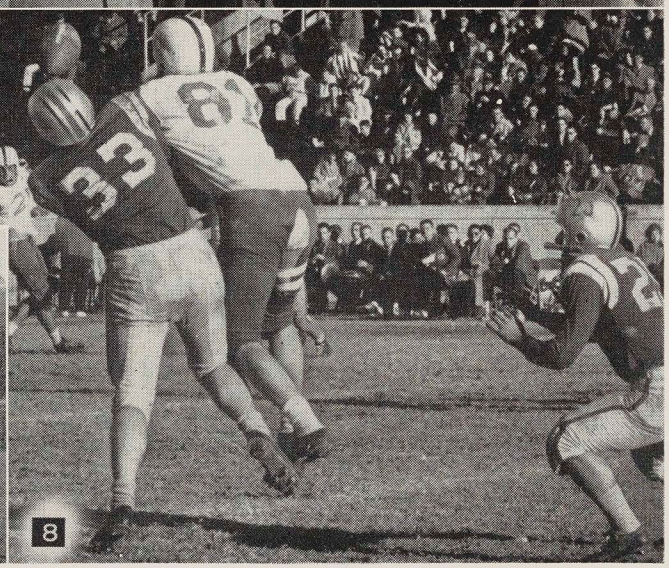

8

HOMECOMING

By W. RUSH LOVING, JR., '56

SATURDAY, NOVEMBER 8—got into "high-powered automobile" and drove out to campus about 9 a.m.

Number of old grads already arriving. Saw Omar Mardan, '45, at registration desk. Omar reported good outlook for morning registration. Also talked with Earle Dunford, Jr., '48, and the Howard brothers, Tom, '50, and Dick, '54.

Freshmen game between baby Spiders and Bullis Prep hadn't begun yet, so headed for Westhampton side of lake and the pretty girls. No girls in sight at that hour since still in classes.

Found small handfull of older girls in Keller Hall having tea. Was offered tea by two pretty Westhampton alumnae. Chatted with them for few minutes. Saw Dean Keller, who was holding spirited conversation with group of women. Dean looked usual, lively self. With her were Mrs. Richard Moncure, '50, homecoming chairman, and Miss Florence Siebert, '33, alumnae president.

Ladies still discussing one-act play and concert of previous evening. Heard comments on banquet held Friday night in North Court. Everybody having good time.

Went back outside looking for more pretty girls. Heard screams; thought building afire.

JESSE DILLON, '31, former Spider football captain and now a member of Virginia's Corporation Commission, crowns Queen Shirley Hill at halftime.

1—THE GATHERING OF THE CLAN. Three members of the famed Sanford family were among the hundreds of returning old grads who were registered by Omar Mardan, '45, seated left, and his committee. The three Sanfords, each of them a former athletic star, are Taylor, '29, of Richmond (standing at extreme left); Jack, '39, now athletic director at Elon College, and Ryland, '27, superintendent of Warwick schools.

2—I'M SO GLAD TO SEE YOU. (The action was too fast for the camera as these two alumnae raced into a fond embrace.)

3. THE LITTLE LADY ON THE HILL. Dean Emerita May L. Keller chats with two of her former students at the Mortar Board tea. With Dean Keller, left to right, are Mrs. Richard C. L. Moncure, '50, Homecoming chairman; Miss Florence Siebert, '33, Alumnae Association President, and two of the Mortar Board hostesses, Miss Jane Freed, '58, of Waynesboro, and Carolyn Moss, '58, of Lawrenceville.

4—NICE WORK IF YOU CAN GET IT. Homecoming Chairman Walter W. Clayton is kissed by Homecoming Queen Shirley Hill, '58, of Martinsville. Maid of Honor Sylvia Haddock, '59, is on his right. Other members of the court, left to right, are Martha Jordan, '59, of Danville; Anita Knipling, '59, Arlington; Sue Hudson, '58, Farmville; Mary Jordan, '59, Danville, and Becky Branch, '58, Richmond.

5—*IN THE SUNSHINE OF TOMORROW*. An alumni quartet joins voices in a barber shop ballad written by John J. Wicker, Jr. '31. (See Page 13) Left to right are J. Earle Dunford, '15; Richard C. Walden III, '22; Mr. Wicker, and Dennis W. Hartz, '21.

6—BULL SESSION. Left to right are Dr. M. P. German, '27; Dr. George W. Sadler, '10; J. C. Bristow, '05; the Rev. Pierce S. Ellis, '13, Joseph P. Barker, '31, and Walter B. Anderson, '21.

7—THERE'S LIFE IN THE OLD GALS. The alumnae hockey team gave as good as it took in playing Westhampton's varsity to a 1-1 tie. (The alumnae are wearing white jackets.)

8—RICHMOND'S BUDDY DAVIS, '33, and George Washington's Don Herman struggle for a pass in a spirited bit of action in the featured football game which the Spiders won 13 to 6.

Saw two young alumnae racing across grass toward one another with outstretched arms. Girls embraced murmuring how nice to see one another again. Shrugged shoulders, turned; happy no fire.

Repaired to athletic field behind Keller Hall where hockey game between alumnae and students in progress. Commented to another spectator on merits of two cute players and was informed that both were married and had several children apiece. Awfully hard to tell married girls from undergraduates. Left game after watching several lively plays.

Got back to Millhiser Field at half-time of football game. Heard concert given by Hilton Rufty, '31, on Boatwright Library chimes. Rufty played various nostalgic tunes, including Auld Lang Syne. Homecoming Chairman Walter Clayton, '36, addressed audience while Rufty played in background. After short speech Clayton moved to top-row seat in stands. There queried him concerning size of crowd, which by then had grown to nearly 1,000. Clayton in good spirits and optimistic. Said turn-out might not be largest on record but certainly one of best homecomings ever.

Left Clayton and moved through crowd.

Alumni now standing, talking; waiting for game to continue.

Overheard typical greeting by two well-dressed men in early forties: "Why, hi Joe, glad to see you!"

"Tom, you old so-and-so! How're you doing?"

First gentleman then enquired after second's business. Business fine. Making plenty of money. Conversation then turned to families. Everybody well and happy. Finally topic of alma mater brought up. Dilemma of football team discussed. Men concerned over no victories. Suggestion made that more money needed for football scholarships. Decided that not problem, academic standards must be lowered. Too many good half-backs flunking out.

Left two businessmen to solve problems of higher education. Saw small crowd growing near registration booth and ambled over. Found Clayton posing for photographer in midst of group of girls. One of girls kissing him while photographer urging them to get closer and growing crowd of envious alumni heckling. Learned that girl doing bussing Miss Shirley Hill, homecoming queen. Others members of court. Photographer finally finished, Clayton disappeared into crowd, girls headed for dorms to prepare for afternoon's parade. Since no more girls to watch crowd of men soon dispersed.

Discovered that football game had resumed. Was told Bullis Prep was future Navy team. Soon found informant must know what he was talking about, for Bullis was beating Richmond by several touchdowns. Some of the hungrier alumni began moving into gym where luncheon was beginning. Game soon ended in rousing free-for-all much to thrill of crowd. Heard comments from several old-timers saying game's ending reminded them of good old days of pre-World War I football. Everybody seemed pretty happy about team's showing despite fact they lost. One spectator said he thought school should begin fielding boxing teams again.

Everybody by now heading for luncheon in gymnasium where ladies from Westhampton had already gathered.

Stopped on way when notes of singing reached ears. Soon discovered four alumni singing song composed by John J. Wicker, Jr., '13. Leading quartet was Wicker. Other participants were Pete Dunford, '15, Dick Walden '22, and Dinks Hartz, '21. Small group of spectators nearby. Everyone agreed Dunford was wicked tenor. Four soon ended rendition, received applause and retired for dinner. Everyone seemed to feel song was good and quartet could carry pretty good tune.

Finally went to lunch where found white-jacketed waiters serving Brunswick stew under scrutiny of Dr. Wheeler.

Ate food—excellent. Saw J. Vaughan Gary, '12, and Paul Saunier, '40, his secretary. Chatted with Saunier for few minutes about politics. Saunier left; chatted with several other alumni, then I left.

Arrived at City Stadium around 1 p.m. Watched parade with crowd of enthusiastic students. Group of alumni nearby seemed impatient for game with George Washington to begin, but wives were content with colorful floats. Typical homecoming parade: number of floats featured football fields or hanged players. One had model of Mt. Vernon. Another reflected recent news headlines and featured guided missile, called "Merrick's Missile." Couldn't help wondering why didn't have moon and call it "Spider Sputnik." Reasoned might be too controversial politically.

Game finally started. Spiders gave good performance. First half ended and usual homecoming festivities began. Jesse Dillon, '31, new State Corporation commissioner, crowned queen. Noticed queen and court wore suits this year instead of bare-shouldered evening gowns. Asked Westhampton informant who verified suspicions that previous ceremonies had been too cold. After getting crown and kiss from Dillon, queen handed out trophies for best floats. Phi Kappa Sigma received both trophies for all-around best float and best fraternity float. Winning float was giant spider.

Following awards, crowning and concert by band, game was resumed. Spiders continued performance of first half and won game by 13-6. Everybody happy. Alumni seemed quite pleased. Overheard same two businessmen of morning agreeing maybe higher education wasn't in such bad fix after all.

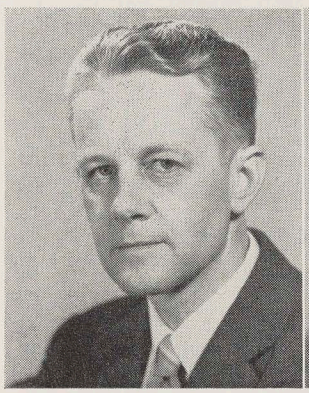

Jones

Friddell

Duke

Crawford

Weekley

ALUMNI WIN PRESS AWARDS

University of Richmond alumni had a virtual monopoly on the top awards for journalistic excellence in the Old Dominion in 1957.

Overton Jones, '37, editorial writer for the *Richmond Times-Dispatch,* received the Virginia Press Association's first place award for the best daily editorial writing.

Guy Friddell, '46, political reporter for the *Richmond News Leader,* won the award for the best daily news writer, and Paul W. Duke, '47, a member of the staff of the Associated Press, won the news service writing award. (Duke transferred recently from the Richmond to the Washington bureau of the Associated Press).

Richmond Crawford, Jr., '50, of Richmond Newspapers Inc., won the award for the Virginia Press photographer of the year.

Another alumnus, Larry Weekley, '52, of the *Richmond Times-Dispatch,* shared with Ed Grimsley the first place award for a series of articles in daily newspapers.

In addition to capturing top honors in the news writing field, Friddell was runner-up for an award in the daily column-writing category. Crawford won runner-up and honorable mention awards for daily feature pictures as well as other runner-up and honorable mention awards for daily sports pictures.

University — English Style

By ROSALIND ALLEN, '57

MOVING INTO Highfield Hall, at the University of Southampton, England, instead of North or South Court at Westhampton, has involved much more than the ordinary confusion of suitcases and trunks. It has involved getting accustomed to all kinds of things—drinking tea instead of cokes, hearing the shout of "SOC!" (silence on corridor), instead of Quiet Hour!, or "Kettle!", when someone forgets she is boiling water and the tea kettle "whistles" noisily.

When I arrived at Hall several days before the fall term was to begin, I found that a number of the finalists (seniors) had been back for a week or so, already studying for their finals next June. Here, I found, the student's degree depends almost entirely on the exams he or she takes at the end of three years, which cover every course he has had. I even found that the English Honours students were having exams the first week of the term—the department thought they should be better prepared by having had the summer "vac" to study for them!

Some things, though, have been familiar —the same familiar ringing of a breakfast bell wakes us up every morning. Highfield Hall, as well as each of the other halls, for men or women, is under the direction of a warden, who is responsible for everything from giving weekend permission to pronouncing the Latin blessing ("Benedictus, benedicet") at the beginning and end of each formal dinner in Hall—the four nights each week when we wear academic gowns.

Miss Elizabeth U. Lightbody, the warden of Highfield Hall, who in her student days was president of the women's union at the University of Edinburgh, has the very difficult task of deciding each year which girls to admit to residence in Hall—there is space for only 110 girls in Highfield Hall, and for only 36 in the other women's hall. Because of the limited space and pleasant accommodations there are many more girls who are eager to be in Hall than may be admitted; those not in halls live in apartments or rooms, commonly known as "digs." When I asked Miss Lightbody about the process of selection, she explained the difficulty of her responsibility. She is eager for as many girls as possible at the university to have the opportunity of at least one year in Hall, but she also feels the necessity of keeping a certain number of girls from one year to the next in order to have some kind of continuity and community atmosphere. Those who are in Hall now for their third year feel extremely fortunate.

Working closely with the warden in directing Hall affairs is the student president.

TEA FOR THREE. Author Allen, a Fulbright scholar at the University of Southampton, entertains two of her English friends in her room in Highfield Hall. (Left to right) Jo Harrison, vice president of the student union; Miss Allen, and Rowena Rudkin, president of Highfield Hall.

She has, under her, a committee to take care of practically everything—in addition to the president, vice-president, and treasurer, there is a student who manages the canteen, another responsible for the Hall library, another in charge of the "gramophone," and still another who orders approximately 100 half-pints of milk per day for the girls in Hall. A kitchen is provided on each corridor of Highfield where most of us do a certain amount of cooking, especially at lunch (which is not provided in Hall) and tea time. In fact, the kitchen is a real money-saving convenience—it is quite easy to have a lunch of soup and hot buttered crumpets for less than a shilling (14¢).

English students know how to study—but they also know how to have a good time. All of us can entertain in our rooms—even men, on Wednesdays, Saturdays, and Sundays—and this privilege results in much informal getting together, for coffee, tea, a twenty-first birthday party (which seems to be the biggest event in an English student's life), or even a meal. The men in residence halls have this privilege as well, and they actually seem to know how to brew tea and coffee and serve "biscuits."

One of the university's most interesting social events (to me as an American especially) was the Guy Fawkes Day Celebration—a cooperative event of Highfield and Stoneham, at Stoneham, one of the halls for men. It was on November 5, of course, back in 1605 that Guy Fawkes (and others) instigated a gunpowder plot to blow up Parliament, and now the Guy is burned in effigy each year on the anniversary of the plot. The celebration here began with food, followed by a skit in the form of an "unhistorical representation" and the burning of the Guy, while everyone munched hot roasted chestnuts. Fireworks, comparable to anything we have on the Fourth of July, came next, then dancing, and the evening came to a close with everyone sitting all the way down Stoneham's beautiful winding staircase, which leads to the reception hall, singing university songs.

Like the University of Richmond in one respect at least, the University of Southampton has its parking problem—there are bicycles everywhere, with the chance of being run down almost everytime anyone steps onto a path. In addition to a Cycling Club for the real enthusiasts, there must be 100 other organizations on campus. All university sports are organized into clubs, and participation is completely voluntary (no varsity scholarships or required phys. ed.)—several days ago the girls' boating club went out for a row before eight o'clock in the morning!

Student politics have fascinated me as much as anything. I met the Vice-President of the Union, Jo Harrison, almost as soon as I arrived, and began asking questions. As soon as term began, I found my way to Union meetings where discussion is constantly interrupted with "points of information" and "hear, hear!" when various individuals wish to correct or don't approve of what is being said. Just after I had bravely flashed a picture of a union meeting in progress, a member of the student council stood up and asked the chairman, "Has the Union given permission for this meeting to be televised?" Everyone laughed, including myself, but I was glad I had asked permission to take the picture beforehand!

Most of the students here are at least partly supported by grants, which vary from almost nothing to being completely adequate. The grant system is administered by the government, although most of the grants

(Continued on page 12)

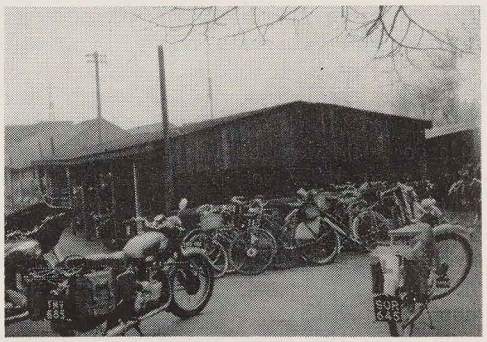

The British have their parking problem too.

The Challenge in Foreign Policy

By PAUL SAUNIER, JR., '40

THE UNITED STATES is necessarily about to launch, for our short-run security, a massive program of armament to match the growing military power of Communist Russia. But—what will be the worth of this if we have no plan of constructive action to prevent a further arms race, once the gap is closed?

There is a powerful move to launch a "crash" program to train more scientists to produce more destructive weapons. What will be the worth of this if we do not concurrently graduate an even larger number of people educated broadly in the humanities, who can devise the political mechanisms to allow the various nations of the earth to live, with all their differences, instead of killing one another with the products of the laboratories?

A policy which will buy us only a few years of time—before the catastrophe—is not enough.

In my work as secretary to an influential Member of the United States House of Representatives, I am impressed with both the necessity and the stupidity of a massive Federal budget which goes chiefly, and increasingly, to pay the costs of past and future wars. Thankfully, I am also impressed with the fact that most thoughtful foreign policy observers believe there still may be time to make this new, hydrogen-age arms race different from the tragic ones of the past. They hope we can establish—now—a clear and public policy of peace, morally and practically sound, to be pursued actively when again the United States is in a position of strength in East-West relationships.

It is painful to realize that we were in such a position of strength once, at the end of World War II. A few voices called for positive long-term action then, but in the din of victory they were not heard. The prevailing voices said, "America doesn't have to think about the rest of the world; we have the atomic bomb." Our public discussions of foreign policy then became more concerned with origins than with merits, more with elections than with solutions. Conformity of thought and a lush standard of living pushed to the front as American ideals. Building a larger recreation room in a home, or buying a second TV set, became more important than a new library or laboratory in a school. People with unusual ideas were avoided. Development of new solutions to new public problems was consequently hindered.

Now, at last, there is a change. Sputnik may prove a blessing to mankind far beyond its technical contribution if it wakes us to our peril. Their dream of American supremacy shaken, people are writing their Congressmen to say they are willing to pay the taxes required to buy safety for the future, foregoing comfort for the present. But, what constitutes safety in a world of hydrogen war-heads on intercontinental missiles?

The answer which has impressed me most in Washington lies in an analysis of the word "sovereignty." To most people "national sovereignty" means independence of action. America fought a revolution for it. But today, where is our independence of action? What made our defense budget jump $4 billion overnight? In the 1958 world, the major decisions which affect the people of the United States are not made in America, but in Russia. The Soviets act, and we react. So long as defense expenditures rule the Federal budget, this will be the case.

Approaching the subject of national sovereignty from its other aspect—the territorial point of view—has anyone asked whether the Russian satellites now passing over the United States check in at the Immigration office each day when they cross the border? Do they clear with Customs? Do we have their fingerprints? They "violate" the air space above United States territory every day, sending back information not available to us. It is useless to argue that we let the Sputniks pass because they are peaceful; we cannot inspect them to be sure of that. *If we could,* we would surely exercise our "national sovereignty" to destroy any strange, uninspected Russian object which crossed our sovereign borders. The truth is—we can't reach the Sputniks.

We have not given up any national sovereignty by treaty or law; the march of world events has simply dissolved great chunks of it.

For a long time many wise people have predicted that the only way we would regain any portion of control over the major events which shape our lives would be by participation in a world-wide system of fool-proof, enforceable, international arms inspection and reduction. Most of their contemporaries have thought such an idea unrealistic, along with the comic books on man-made earth satellites. Now we find a new realism, and the proposal is being developed in a practical sense. It is conservative, because the only clear way to conserve private lives and private property is to avoid both war and a massive, radioactive arms race; it is liberal because it provides a new solution to a problem which affects all humanity.

This is now the announced goal of the

(Continued on page 31)

Paul Saunier, Jr., six-foot four-inch product of the class of 1940, is Executive Secretary to Congressman J. Vaughan Gary. This job entails managing the Congressman's office with its staff of three in Washington and one in Richmond, doing research on government issues, and making speeches. His Washington area home is 506 Fordham Drive, Alexandria, Virginia; while in Richmond he and his family live with his parents in University Heights.

Flying a Stinson, four-place, one-engine plane, which Saunier owns with eight other persons, allows him to keep in close touch with the Richmond congressional district. On one trip to Washington he was confronted with a frozen windshield in a sleet storm. He overcame this hazard by flying into the smoke from the stacks at the Sylvania plant near Fredericksburg and the incident received national publicity. The warm fumes melted the ice allowing him to make a forced landing safely.

On the national political scene he guesses that the Republicans will nominate Vice-president Nixon for the 1960 race. Although he believes it is too early to tell about the Democrats, he says that since the Democratic party is youthful it may nominate a young man who is now a governor or senator. He believes that the day is at hand when a Southerner could run successfully for the vice-president's post or a man from a border state run successfully for the presidency of the United States.

Referring to one of the South's big problems Mr. Saunier says, "De-segregation is basically a local problem which should be left to local solution. You can't legislate good will.

He is a member of Sigma Phi Epsilon and Omicron Delta Kappa. Looking back on his U of R days he says that he is one of the men "Dr. Mitchell built a fire under." One of his proudest memoirs is that he was president of ODK when it started the campus carnivals for the Alumni-Student Center fund in 1940.

Mr. and Mrs. Saunier, who are Presbyterians, met in 1949 because she was assigned by the *Times-Dispatch* to interview him. She is the former Jane Hayden Morris of Mocksville, North Carolina. She attended St. Mary's and Salem Colleges in her native State. Their three children are: Julia, 3¾; Edward, 2; Jane Hayden, 5 months.

The portrait of Paul Saunier and the accompanying paragraphs are the works of James B. Robinson, '49. The next in Mr. Robinson's series of *Alumni in Action* will appear in the spring issue.

Wilkes Baars—Combat Correspondent and Goodwill Ambassador

By DON HAUSSER

FRED W. BAARS, '27, who as a combat correspondent wrote dramatic stories of front-line fighting in Korea, has been promoted to chief of Pacific Stars and Stripes' Okinawa news bureau.

Baars, better remembered around Richmond by his middle name Wilkes, is a veteran of 26 years as an Army reserve officer, Navy medic and now a master sergeant in the Regular Army. He claims he became a newspaperman as the result of aptitude and intelligence tests periodically given to service personnel. After one such session in 1946 during which, he says, he was required to make round holes in square pegs and cut out intricate paper patterns, the Army head-shrinkers came up with the profound conclusion that he was definitely a journalist.

Discarding some 15 years infantry and medical experience, but not the inflexible and unquestioning discipline he had acquired during this period, Baars says he bought a typewriter and assumed the editorship of the 1st Medical Squadron's (1st Cavalry Division) unit newspaper upon his assignment to that organization in Japan in February 1947.

Examination of his service record, however, reveals a rather different story.

Serving with the U. S. Third and Seventh Fleets in the South Pacific during World War II, Baars saw action at Gudalcanal, Tulagi, Florida Island in the Solomon Islands, New Guinea, Biak, Morotai and the Philippines. During his 33 months in the Asiatic Theater of Operations he found time to write for various Navy publications. One of his articles ("Recollections of Early Independent Duty," Hospital Corps Quarterly, Jan., 1945) won him the Navy Commendation Ribbon and citation by the Chief, Bureau of Medicine and Surgery for one of the best articles written during the war years.

STRONG-ARM MAN OF FREE CHINA and implacable enemy of Communism, Lt. Gen. Chiang Ching-kuo thanks Baars for series of articles explaining political training in the Nationalist armed forces. Elder son of President Chiang Kai-shek, Chiang is director general of the political department of the Ministry of National Defense.

Upon discharge from the Navy in 1946 Baars enlisted as a master sergeant in the Army "to finish out 20" years service to qualify for retirement. He has continued in active service since that time.

During 40 months with the 1st Cav. Div. in the Occupation of Japan, Baars was a frequent contributor to Stars and Stripes and also wrote for two Japanese children's magazines, Boys World and Girls World. He assisted writers from Yomuri and Asahi Shimbun, Japan's largest newspapers, in the preparation of stories promoting Japanese-American relations. Much of his writing for Stars and Stripes and his unit newspaper was directed to the relief of the thousands of homeless children who roamed Japan at the time and for whom no adequate relief could be provided by the prostrate Japanese government. One of these children, "Jimmy Headquarters" (Kenichi Sugahara), mascot of Headquarters Company of Baars' battalion, later became his adopted son.

At the outbreak of the Korean war Baars became a permanent member of the editorial staff of Stars and Stripes and was assigned as combat correspondent to the 1st Cav. Div., one of the first American divisions committed to the conflict. During 1950 and 1951 his vivid eye-witness accounts of bitter front-line fighting were almost daily page one stories back in Tokyo. Again he became noted for his compassionate descriptions of homeless, sick and wounded children, helpless victims of both sides in the savage fighting which characterized the first months of the overwhelming Communist initial onslaught, and the heartwarming efforts of American GIs who tried so hard to shelter and protect them.

His "Suffer The Little Children," written in the spring of 1951, was widely carried by Stateside papers and sparked a spontaneous movement which resulted in the establishment of the first permanent children's hospital in the history of Korea. Contributions flowed in from Japan, the U. S., Canada and Mexico. An Akron rubber manufacturer sent rubber hospital supplies and toys while other supplies, clothing, equipment and money came from churches, veterans organizations, pharmaceutical houses and individuals from many towns and cities. The hospital, "Happy Mountain," in Pusan, is still receiving gifts and is expanding its facilities.

On Valentine's Day, 1951, Baars was commended by Col. William H. ("Wild Bill") Harris, commanding the famous 7th Cavalry Regiment, for intrepid behavior under fire. On that day Baars was observing Maj. Lucien Croft's 1st Battalion in an assault on a strongly defended enemy position on Hill 578 when his attention was attracted

(Continued on page 12)

ADOPTED SON "JIMMY" (Kenichi Sugahara) presides at Japanese breakfast at Atami hot spring resort south of Tokyo for Dad (far right), friend Jerry Neill, custodian of the Rocker Four Club and Japanese friends. At "Jimmy's" right is R. C. Takahira, son of Baron Takahira, Japanese ambassador to the U. S. during presidency of Teddy Roosevelt.

The Housewife Who Combines Movies and Motherhood

Bobbie Yagel, More Power to Her

By WILLIAM L. MANER, JR., '40

To many a housewife, the words "cut" and "wipe" and "dissolve" mean a day in the kitchen, poring over recipes. But to Bobbie Brown Yagel, '51, they mean getting out of the kitchen and into a career that has brought her friends, travel, and, obliquely, prizes, as well as a lot of fun.

Bobbie Yagel is a film writer, turning out scripts for industrial and documentary movies, and cuts, wipes and dissolves are all a part of the esoteric language of that fascinating and sometimes harassing business.

Two years ago, Bobbie gave up her job as copy chief for Richmond ad agency, Cabell Eanes, Inc., when the first young Yagel, Craig, appeared on the scene. Since then, between diaper-changes, she's been free-lance writing and holding down a home-based job as advertising manager for Industrial Supply Corporation and its affiliate, Mize Supply Company, purveyors of industrial machinery and tools. Working from her den-office while young Yagel is playing happily with the vacuum cleaner, as he was the day she was interviewed, she creates, writes and sees through to the printed form all of Industrial Supply's monthly direct mail campaigns, edits the customer publication and (stated with hair-curling casualness) plans sales meetings and sales campaigns. Once a week, she goes into the company offices.

This, says Bobbie with electrifying nonchalance, is "my steady work."

Though a great many mothers of small boys would be rendered unsteady by less than this, she manages to sandwich in a second career of movie writing between motherhood, advertising and church work (she and her husband, Myron, are sponsors of a young people's group). In this enormous Dagwood of activity, here are some of the movies she has turned out:

"This Way Richmond," written for the Virginia Transit Company, to sell the public on the merits of travelling in town by bus; "The Changing South," a film showing how the use of lightweight aggregate building blocks has changed the face of construction in the South; "A Town Wanted to Know Why," written for the Virginia State Highway Department, to explain all of the problems that lay behind the construction of controlled access highways; a documentary, "Make Way For Progress," telling how the new Hampton Roads bridge-tunnel was built; "Natural Bridge and the Shenandoah Valley," a travel film prepared to attract visitors to the splendors of that happy land; her latest, "Home—Again," the story of the Elks' National Home in Bedford, Va., and the prize-winning "More Power For All," written for the Virginia Electric and Power Company to tell the story of the construction of Vepco's Roanoke Rapids Power Station.

"More Power for All" won a citation in the Better Copy Contest of the Public Utilities Advertising Association in Cleveland, last May.

The production of this film was a *tour-de force* for the script writer, because a lot of the film had already been shot before Bobbie Yagel came into the picture.

While the dam and power station were being built across the Roanoke River, at Roanoke Rapids, N. C., a quantity of color film had been taken, showing the progress in construction. The dam was completed before Vepco decided to make a film telling something of the story of Roanoke Rapids. There were plenty of pictures of earth movers, cement mixers, construction crews at work on the vast $32,000,000 project, but no special shots preplanned for a film.

Years of litigation, carried ultimately to the U. S. Supreme Court, had preceded the building of the dam, and the film had to tell something of that story.

The finished film had to have human appeal, too, and there is a natural limit to the emotional warmth to be found in a shot of a crane dumping concrete, however skillfully it is done.

In the final product, a boy and his father visit the finished dam, and the boy goes home to build a miniature dam across a stream. As he builds, the construction shots of the huge dam are interwoven with the story of the boy's dam, illustrating the principles of hydro-electric power while holding it to a warm, human story of a boy's imagination. Finally, the boy installs a Tinker Toy waterwheel which turns and generates electricity to light up a tiny bulb. It was Myron Yagel, '50, who suggested this approach, Bobbie says, and she credits it with helping "More Power For All" win the coveted award.

Another bright touch in the film is the quick survey of thirty years of delays before the dam is built—all portrayed by bold headlines floating downstream, crying Depression, World War, and finally, VEPCO WINS! as the Supreme Court rules that Vepco has the right to build the dam.

Film production in Richmond, Bobbie says, is fun, because it's done usually on a small scale, with the script writer creating the idea for the film, writing the narrative and preparing the shooting script.

Where did she learn to do all this? Watching Television. Reading books on the subject. Picking up technical terms like "fade" and "lap dissolve" and "wipe." Consulting Myron, who is an expert amateur photographer.

Most of the films she writes are public relations films with educational aims, and are

(Continued on page 12)

Film Writer Bobbie Yagel edits her prize-winning movie, "More Power For All."

Spiders at Crucial Point in Basketball Race

By STEVE GUBACK
Sports writer, *The Richmond Times-Dispatch*

Before Richmond began its 1957-58 basketball season, coach Les Hooker eyed a group of visiting scribes and announced that the key to the Spiders' season would be their rebounding. Hooker referred to backboard play, but by the time the season reached the midway point, it was obvious that rebounding had taken a larger and more significant meaning.

With an 8-6 record at the examination break, what troubles the Spiders had could be traced to their rebounding—from two defeats. One was to nationally-ranked West Virginia, the other to Big Six rival William and Mary. Unlike the rubber ball, the Spiders had difficulty bouncing back. Those twin setbacks, the latter touching off a three-game skid, may have contributed indirectly to five of the Spiders' six losses.

At that, Richmond's 8-6 record wasn't far off what most impartial observers had expected. Early hopes were buoyed, perhaps a trifle too high, by a surprisingly stiff overtime hassle with West Virginia, then dashed by consecutive losses to W&M (72-66), VMI (66-62) and George Washington (67-54). The Spiders' potential was somewhere in between.

Because the calendar plays tricks during the winter, the basketball season is customarily divided into three brackets—the period before January 1, the period before exams, and the homestretch. Richmond's best basketball was played at the outset—the come-close decision with West Virginia, also a runner-up finish in the Richmond Invitational Tourney.

During the second stanza, the Spiders out-lasted Tech 74-73, and The Citadel, 54-50, but then hit their tailspin. The homestretch would decide Richmond's overall fate and Hooker, for one, still maintained bright hopes. "I think we'll come back and be okay," he prophesied.

Using an experienced lineup consisting usually of Roy Peschel and Larry Rauppius at the forwards, Phil Morris and Butch Lambiotte at the guards and Theryl Willis at pivot, Richmond at mid-season still appeared to be in position to capture its fourth Big Six title in the past six years and finish in the Southern Conference's upper-echelon. Peschel (11.9) and Willis (11.2) were the high-scorers, Rauppius (9.1) the zone-breaker, Lambiotte (9.7) the drive-in threat, and Morris (10.1) the take-charge guy.

During the first portion of the season, no shot was quite as important to Richmond as one Morris took—and missed. It came in the final three seconds of the title game of the Richmond Invitational Tournament against LaSalle with the score tied, 50-50, and the championship ready for wrapping.

Richmond had called a time-out to plot its game-winning strategy, but when Morris broke toward the keyhole for the shot, the lane was blocked. He got off a long, one-handed jump that was partially deflected.

In the overtime, LaSalle's Tom Garberina, a bench-warmer for three previous games, lifted the Explorers from behind by scoring seven of his team's nine points as LaSalle finally won the nerve tingler, 59-55.

It was a heart-breaker for the Spiders, ranked 17th nationally at the time, to lose. They led 12-0 in the early minutes, still had an eight-point pull midway in the second half, and led by a three point margin with 3:35 of regulation time remaining. Even in the overtime, the Spiders staked themselves to a four-point edge only to see LaSalle and its man, Gaberina, determinedly erase it.

Peschel, rebounding strongly, bagged 18 points, including 11 of the final 16 Richmond scored, but unfortunately couldn't hang on to the ball at crucial times in the late going. Having trouble with LaSalle's zone, the Spiders shot only 35 per cent and didn't have another double-figure man.

For the third time in the four-year history of the Invitational, the Spiders finished with a runner-up trophy. It was a breakeven tourney for Richmond two ways—financially and from the won-lost ledger—but Hooker clearly had hoped for profits on both fronts.

In the first-round, the Spiders erased a 10-point deficit in the last half to thump previously undefeated Penn, 72-65. Hero of this one was Willis, the 6-6 junior pivotman, who bagged eight straight points and 14 of Richmond's final 17 in a sizzling one-man clutch effort.

The Spiders, shooting at their best despite an aggressive switching man-to-man Quaker defense, connected on 45.1 per cent of their shots and also put Rauppius (12) and Lambiotte (11) in double figures. Willis' 25-point total was the tourney's top one-game output. He finished up on the all-tourney first team, along with Rauppius, while Peschel and Lambiotte were awarded second-team berths.

This seemed to indicate again the Spiders' fine overall balance, a trademark of most Hooker productions. During the early going, Richmond had four of its five starters—Lambiotte, Morris, Peschel and Willis—averaging in double-figures while Rauppius was only a shade behind. The Spiders also displayed some exceptional bench resources, particularly 6-10 Terry Litchfield, a talented jump-shot artist who'll be a future standout, plus steady guards, Alan Cole and Red Booker, and forward Carl Slone.

This overall balance made Richmond particularly difficult to defense. In the Spiders' first three games, Hooker had three different high scorers and when Lambiotte was idled by a siege of flu, Richmond still had enough to put up one of its all-time greatest court battles—the 76-74 overtime loss to West Virginia at Morgantown.

(Continued on page 31)

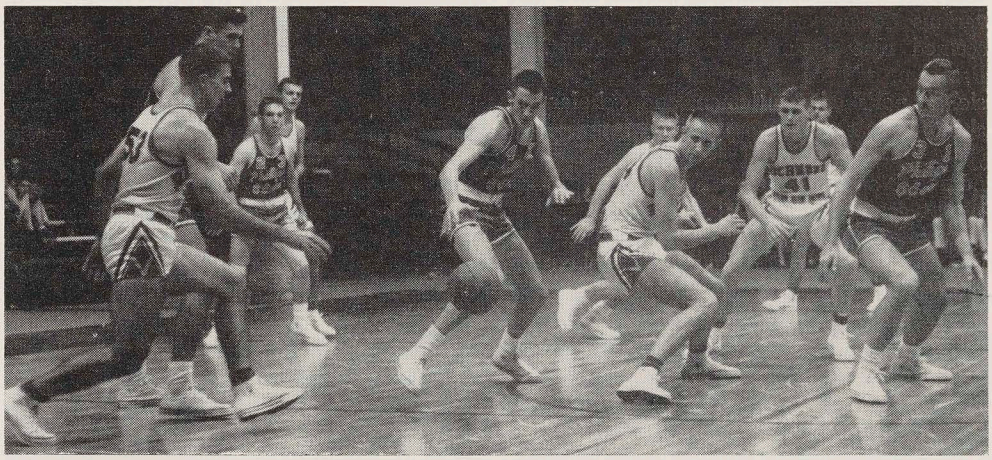

EVERYBODY GETS IN THE ACT. This bit of action in the Spiders' game with the Phillips' Oilers in Richmond Arena is unusual in that all of the ten players were caught by photographer Harold Lafferty, '58, a member of the photographic staff of *Richmond Newspapers, Inc.* The Oilers, one of the nation's best teams, won, but Les Hooker's lads got valuable experience that enabled them to make a fast start against college opposition. Richmond players in the picture (white uniforms) are Captain Roy Peschel, 53; Butch Lambiotte (behind Oiler 23); Theryl Willis (center); Larry Rauppius, 41, and Phil Morris (behind Rauppius).

Language

(Continued from page 1)

Chase, the first to hold the newly created chair.

The modern languages took another step toward maturity in this same year when it was stipulated under degree requirements that a candidate for the degree of Bachelor of Arts might substitute one modern language for calculus. An enrollment under Mr. Chase of thirty-six must mean that a goodly number of students jumped at this bargain.

Professor Chase held the chair only a short while; with the coming of the War-Between-the-States he disappears from our story. Guns of battle now were speaking another language—not foreign but both ancient and modern.

After the War the college reopened in 1866 with seven independent departments, or Schools, as they were called. Since there were only five professors, some had to double in more than one School. Such was the arrangement in languages: Edmund Harrison headed the School of Latin and also taught French; H. H. Harris, who taught Greek principally, was listed in the School of Modern Languages as Professor of German. Spanish is mentioned as being offered this first year after the War, but demand for it was so small that it was not until some forty years later that it made its formal entry into the curriculum.

Except for the first post-war session when French scored an upset over Greek 33 to 19, Latin and Greek, bolstered by tradition and degree requirements, dominated the scene until the close of the century. Despite the far-famed virtues of Professors Harrison and Harris as teachers, the fact that German was taught by the Professor of Greek, and French by the Professor of Latin, focuses light on the inferior status at this time of modern languages. The teaching of them, it appears, was strictly a spare-time job.

By 1873 the school had grown, and the various departments were larger. The time seemed ripe again to appoint a full-time Professor of Modern Languages. Rodes Massie, a polished gentleman and scholar of ability, was chosen for the chair. During the years he served, his classes increased in numbers, and when he resigned in 1882, to accept a position at the University of Tennessee, he was said to have become "one of the most popular and beloved members of the faculty."

The year following Professor Massie's departure, enrollments in modern languages declined. Professor Harris again took over the work in German, but with only nine students. Since Professor Harrison's Latin classes were bulging with an even hundred, the fifteen French students were assigned to a versatile genius, Edward B. Smith, the brilliant mathematician. It has been said of him that he was eloquent even through the difficult medium of mathematics. His French may not have been quite so fluent, but he served well as assistant in the department until relief arrived in the person of H. L. Hasselef.

Mr. Hasselef had graduated from the University of St. Petersburg, and held only the Bachelor of Arts degree, or whatever the Russian equivalent for it was.

We come now to a dramatic moment in our history. During Mr. Hasselef's first two years, one of his most brilliant students, an assistant teacher of Greek and Director of the Gymnasium, was working toward his Master of Arts degree. His name is listed in the catalogue—you have guessed it?—Fred W. Boatwright.

In 1889, while abroad studying in French and German universities, Mr. Boatwright was elected to the chair of Modern Languages in the College. This sudden turn of events, while not pleasing to Mr. Hasselef, was destined to have profound and beneficial effects upon the course of the history of our institution. In all the distinguished achievements of Mr. Boatwright's long career it is pertinent in the present historical sketch to record only his contribution as a teacher of languages and as head of the department even while he was president.

When Mr. Boatwright assumed his duties as Professor of Modern Languages he immediately set about raising standards in his department. Some teachers try to build up a department by setting easy tasks. Mr. Boatwright sought his popularity in more honorable ways: a challenging program, sound scholarship. It worked. Enrollment in his subjects leaped from forty his first year to sixty-four the second, and remained high thereafter. Instead of being frightened away, students came to him, came to learn under him, not alone the subjects he taught, but the value of honest work.

Administrative duties eventually impelled Dr. Boatwright to relinquish his regular classes, but throughout his presidency he was ready on a moment's notice to teach a language class in an emergency.

Now that we have reached the modern era several events are worthy of note. In 1905 Spanish made a feeble start with an elementary course taught by Dr. Robert A. Stewart, whose main work then was in French and German. Since that time, however, Spanish has been fruitful and multiplied until today it is one of the most popular languages on the campus.

Another important date in the history of the modern languages is the opening of Westhampton College in 1914. That first year Dr. Stewart taught "on both sides of the lake;" but soon, except for German and an occasional helping hand by men in the other languages, the women took over. The first woman was appointed in 1915, Elizabeth Courtney Rudd in Spanish. That language, it would seem, runs in the family, for her sister, Margaret T. Rudd, has been a member of the Westhampton Spanish faculty since 1942.

Except for Dr. Boatwright, and Dr. Stewart's long but interrupted service, and the relatively long tenures of two professors of German, Leonidas R. Dingus and Clement Orestes Meredith, the University's language staff until 1930 was characterized by instability of tenure,—occasionally, of temperament also, one might add. There was ever-changing personnel. Many teachers came and went like shooting stars.

Certain men and women of this era, however, had rare abilities and in their brief span of service made contributions of great value to the growth and prestige of modern languages in the institution.

Since 1930, the language faculty has been less ephemeral. Dr. Boatwright, wishing, as he said, "to stabilize" the situation, seems to have been successful in bringing in a hardy breed of professor. Of those who were on the staff when this writer and Jean Gray Wright arrived in 1930 there remains William Frederick Caylor, associate professor of Spanish since 1928. On the present faculty at Westhampton in addition to Miss Wright, are Margaret T. Rudd, Eunice M. Foy, Mary C. Gotaas. In Richmond College, in addition to Mr. Caylor and the writer, the members of the department are Thomas E. Lavender, Clarence J. Gray, N. Wilford Skinner, Robert R. Brewster, Robert A. MacDonald, William W. Ritter, Jr., Howard S. Robertson.

The task of the language teacher at the University of Richmond today, while not an easy one, carries a stimulating challenge. There is the obligation to the institution's great past to uphold standards in accordance with its tradition. An even more compelling responsibility, a patriotic duty, in this day of a shrinking world when competence in the handling of foreign affairs may mean the difference between peace and destruction, is to give to our language students a knowledge of the psychology and culture of foreign peoples. The foreign languages and literatures, we feel, are the best, if not the only, keys to these doors of understanding.

TIDEWATER ALUMNI CHAPTER

The Tidewater University of Richmond Alumni Chapter was reactivated at a dinner meeting here at the Greenbrier Inn on October 22, 1957. Gordon Haines presided at the meeting and introduced guests from the University, Dr. George Modlin, Dean William Muse, and Joseph Nettles, who spoke briefly about current activities and problems at the University.

In a business session the following officers were unanimously elected to serve as officers of the Chapter until such time as successors are named:

Gordon Haines, President; Reid Spencer, Vice President; Syd Phillips, Secretary; Evan Van Leeuwen, Treasurer; and Willard Moody, Charles Moss, Bernard Brown, Robert Gibson, William Harris, members of the Steering Committee.

It was suggested the chapter attempt to have monthly luncheon meetings with the exception of two months, one in the spring and one in the fall of the year, when dinner meetings would be held. It was also recom-

Happy Ending: Spiders Upset Indians

By J. EARLE DUNFORD, JR., '48

THE LAST THURSDAY in November was the kind of Thanksgiving that most sensible persons would have been content to gorge themselves on the traditional big meal and then sit in front of a fire.

Certainly, it was no day for football—in Richmond at least. Biting cold and a nasty, driving wind would have kept all but the most avid fans at home. City Stadium was the quagmire to end all quagmires. Most Spider alumni among the 4,500 sprinkled through the stands were there for one reason—loyalty.

Richmond had won only three games (two of them set-ups) and had lost six. William and Mary, the Turkey Day classic rival, had won three straight, including a victory over powerhouse North Carolina State.

By the end of the afternoon, some of those alumni whose loyalty was subjugated to comfort, probably wished that they, too, had put on heavy clothes, overshoes and raincoats and gone to City Stadium.

Early in the second quarter, after they had been set back by a clipping penalty and Spider End Joe Biscaha had smeared an Indian trying to pass, William and Mary punted from its own end zone. Buddy Davis, the Richmond fullback who had already aroused the crowd with a 60-yard quick kick, had the spectators on their feet again. Not a safety man, Davis grabbed the short punt on the Indian 33 and bulled his way to the 14.

After two running plays, it was third and six to go on the 10. Quarterback Jim Hoffman, a 60-minute man, flipped a pass. A William and Mary defender deflected the ball but Co-captain Lew St. Clair grabbed it and fell in the end zone. It was the only pass completed by Richmond all day. Only two were tried. Mickey Marinkov's kick was blocked and Spider boosters recalled the 6-0 score a year earlier. But there still was nearly three quarters to go.

William and Mary moved into Spider territory for the first time a short while later. But brilliant defensive play by tackle Fred Wilt, Jim Hoffman and end J. P. Vass stopped the Indian drive.

It was early in the third quarter that the game appeared to be a replay of the 1956 contest. William and Mary punted and Marinkov, a 5-foot, 7-inch, 170-pound junior, grabbed the ball on his own 29. Hemmed in, he quickly picked up blockers and tore along the east sideline. Deep in William and Mary territory, only the Indian safety man faced him. Mickey feinted one way, adroitly side-stepped the other and sped over the goal.

It was a replica of the 84-yard dash that beat the Indians in 1956.

The Indians weren't through, however. Richmond's drive for another touchdown fizzled when a pass was intercepted on the W & M 17. A holding penalty set the Indians back to their 2 and then they began rolling. Ninety-eight yards they went for a TD with a 15-yard penalty against the Spiders and a 42-yard pass completion the big plays of the drive. The extra point was good and it was a 12-7 game.

Each side threatened once more but it was no go. The final was 12-7 and the Spiders, who, until the previous year, had to look back to 1938 for their last win over the Indians, now had two in a row.

The Thanksgiving clash was surely *the* high point and one of only a few high points in the season.

At the time of the last *Alumni Bulletin,* the Spiders had a 2-3 record. The season's 4-6 record was the same percentagewise.

At Rutgers, the story was just too much Bill Austin. The Scarlet halfback tallied all four of Rutgers' touchdowns in the 26-13 win over Richmond. One came on an 84-yard runback of a pass interception.

The Spiders, who had tied Rutgers once and lost once in the teams' only other encounters, finally got moving in the fourth quarter, when they trailed 19-0.

But neither score was on a concerted drive. David Ames, the junior swifty from Portsmouth, hauled in a punt and raced 64 yards for a touchdown. Then after Rutgers had gone ahead, 26-6, Freshman Art D'Arrigo took a punt on his own 7 and scampered 93 yards for a touchdown. Pat Lamberti's kick made it 26-13.

About the 42-7 loss to Virginia Tech, the best thing to be said is Richmond's 7-0 lead—on Mickey Marinkov's TD after a 67-yard drive—in the first quarter.

Tech went ahead, 14-7, at the half, and 35-7 after three quarters. Richmond went steadily downhill in the second half and could do little right. Tech's go-ahead TD came late in the second quarter after Richmond lost a fumble.

Richmond's third win of the season (after early victories over Randolph-Macon and East Carolina) came in the eighth game. The scoring in the 13-7 victory over George Washington all came in the first half.

After spotting GW a 6-0 lead early in the first quarter, Richmond came back four minutes later and scored on a 38-yard punt return by Jim Hoffman. Marinkov kicked the point to put UR ahead.

After less than 6 minutes of the second quarter, the Spiders were rolling again. Hoffman passes counted. The second one, a 23-yard toss to Joe Biscaha, was the bellringer. It put the Spiders ahead, for keeps, at 13-7.

The Davidson game, next-to-last of the season, was one of those things that just shouldn't happen. After a scoreless first quarter, the Spiders jumped to a 13-0 lead on a Hoffman-to-St. Clair TD pass for 13 yards and Hoffman's one-yard plunge that capped a 70-yard drive.

By the half, it was 13-7 as Davidson recovered a fumble on Richmond's 44 and went all the way on the next play—a pass and run. In less than four minutes after halftime, Davidson had made it 13-10. David Fagg's field goal came on a highly questionable play; fourth down on Richmond's 1-yard line.

In less than three minutes, the Spiders scored. On a 60-yard drive, Hoffman completed three passes, one a 36-yarder to Lew St. Clair for the touchdown.

Then Davidson bounced back in the first 20 seconds of the final quarter. A Hoffman pass was intercepted and returned 22 yards to the Richmond 38. On the next play, a Benson-to-Wall pass gave the Wildcats a TD and brought the score to 19-16.

A Richmond drive was stopped by an interception on Davidson's 10-yard line. Then after each side failed to make much headway, the Wildcats went on the march again. The drive covered 85 yards and ended on an 18-yard scoring pass that meant the ball game. The score came with less than three minutes to go. Final: Davidson, 23; Richmond, 19.

Besides the six games, the Spiders lost 10 seniors, five of them regulars. What next season will bring is anyone's guess, but there was nine months after Thanksgiving to gloat over that William and Mary win.

---

mended that name tags be procured and made available to members on meeting days. The president advised that these suggestions would be considered by the officers when making plans for the future.

After a review of the homecoming activities planned at the University on November 9, 1957, the meeting was adjourned.

University

(Continued from page 5)

are given by the counties from which the students come. Many of the students are almost completely dependent upon grants for their university education—they find jobs are difficult to get in vacation, and they are encouraged not to work but to use the "vacs" for study. It is easy to see why they become concerned about any governmental action which affects the grant system, either for better or worse; through the National Union of Students, the English students from all British universities express a united stand on various aspects of the grant system to the government. In fact, when I attended a session of the House of Commons in November, some of these very aspects of the grant system were being discussed.

The University of Southampton was Hartley University College, an extension of London University, until six years ago when it received its royal charter, signed by Queen Elizabeth in the first year of her reign. Like all other provincial universities in England, Southampton is in the process of expansion to meet the increased demands of students wanting university education. The Vice-Chancellor expects Southampton's student population to increase from the present 1400 to 2000 by the early 1960's.

As one of five Americans in the University of Southampton, it is interesting to be in a minority. Even in the Overseas Club we Americans are outnumbered by students from Africa, equalled by Hungarians. After only a few weeks here, I found it easy to feel as if I "belonged"—it was easy to identify myself with the students—English and otherwise, with my Hall, with the university "refec" at tea time, the foyer of West Building, and all the places where students gather. So far I haven't identified myself completely enough to purchase a university wrap, which seems a horrible color combination of maroon, yellow and navy blue, but that, too, no doubt, will come.

Baars

(Continued from page 7)

by the fearless conduct of a very young mortar observer, Pvt. Irwin P. Matthews, of Michigan. Approaching the observer to question him, Baars was writing Matthews' name in a notebook when the young soldier was instantly killed by a sniper's bullet. The sniper then scored three uncomfortably close misses on Baars, driving him to cover, but not until he had obtained a dramatic photograph of Matthews' body with a grief-stricken buddy kneeling beside it.

At this time there was much concern in the United Nations that Communist China would seize the opportunity offered by the diversion of U. S. forces to the Korean war to attack Nationalist held Formosa. As a result, American military and economic aid to Free China, withdrawn in 1948, was restored in May, 1951. Maj. Gen. William C. Chase, beloved commander of the 1st Cav. Div. in

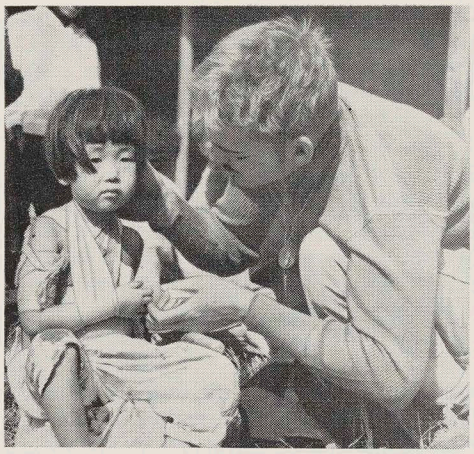

ONE OF THE INEVITABLE innocents injured in every war is this little Korean girl who was caught in the tide of battle between Inchon and Seoul. She was hit by North Korean shrapnel. A marine corporal is comforting her. Such scenes inspired Baars' widely-quoted story, "Suffer the Little Children."

World War II and the Japanese Occupation, led the military mission and arrived on Formosa May 1. In August he paid a visit to his old division on the Western Front in Korea, recognized and warmly greeted Baars, and invited him to Formosa.

At Gen. Chase's request, Stars and Stripes, feeling that Baars had had enough combat, appointed him correspondent to Southeast Asia to cover activities of the American military and economic missions to Formosa, Indochina and Thailand. With time out for a short rest in the States in 1952, he held this assignment until May, 1954, developing close friendships with such Asian leaders as Chiang Kai-shek, his two sons, Lt. Gen. Chiang Ching-kuo, chief of Free China's powerful and controversial Political Dept., Ministry of National Defense, and his brother, Maj. Gen. Chiang Wei-kuo, commanding the Nationalist armored forces, Gen. "Tiger" Wang Shu-ming of the Air Force, now Chief of the General Staff, Wang's old friend, Gen. Clair Chennault (Ret.) of "Flying Tiger" fame, and Thailand's then Prime Minister, Pibun Pibulsonggram.

An autographed picture of Chiang Ching-kuo, said to be one of only two such photographs ever given to foreigners by the general, is one of Baars' most prized possessions. Baars has defended Ching-kuo's political instruction program in the Nationalist armed forces as the most effective countermeasure against Communist propoganda. It was Ching-kuo who once ordered summarily shot 100 Nationalist officers suspected of planning defection to the Communists and who, during Secretary Marshall's futile 1948 efforts to effect a compromise between Chinese Nationalists and Communists, hurled a whiskey glass into the face of Gen. "Vinegar Joe" Stilwell's face with the acid comment, "Won't you Americans ever learn that you can't do business with the Communists?"

The last months of 1954 Baars spent at White Sands Proving Ground, New Mexico, writing the first comprehensive reports on the guided missile research and development program carried by Stars and Stripes. He returned to Japan early in 1955, remaining in Tokyo until receiving his present assignment.

With the current drastic reduction of U. S. forces in Japan, Okinawa is being rapidly expanded into one of the strongest links in the American island chain of defense in the Western Pacific. From this important post Baars and his four-man staff must cover events not only in the area of the Ryukyu Islands but also from points as far distant as Guam, the Philippines and Formosa.

While Baars is in Okinawa, his wife, the former Ethel Bolling, is living in Tokyo with their adopted son, a freshman at Sophia University. A well known Richmond musician, Ethel is organist at the Tokyo Chapel Center. She and Kenichi ("Jimmy") will return to Richmond early next summer when "Jimmy" will transfer to the University of Richmond. Two other sons are in the Army. Wilfred, 27, a chief warrant officer, is a helicopter pilot in Germany. James, 20, is an Army aviation student at Fort Ord, Calif. Daughter Helen, 25, was married in Formosa to Sergeant First Class Howard E. Doree, of Detroit, in 1953. They are stationed at Ft. Eustis, Va.

Baars plans his next visit to the States in January, 1959.

Yagel

(Continued from page 8)

shown to civic clubs, schools, and on television. Most of them are in color, and they run about twenty minutes each.

While working in the ad agency, Bobbie Yagel got to know the two men who now own the principal film-producing companies in Richmond—and so, when they think of script writers, they think of Bobbie Yagel.

Script writing, a sort of upper layer in the club sandwich of her days, is tucked into her schedule while the baby sleeps. What she is going to do when young Craig is old enough to give up the daily doze, she hasn't solved yet. Hire a baby-sitter and shut the door of the den and go at it, she thinks.

One thing is certain: She doesn't want to give it up.

Howard: Rhodes Scholar

A. E. Dick Howard, who received the Alumni Council medal as the outstanding Richmond College graduate in the class of 1954, has been selected as one of 32 American young men to receive Rhodes scholarships to Oxford University. He was the only winner from Virginia.

Dick is currently top man in the second-year class of the University of Virginia law school.

Howard was cadet commander of the University of Richmond ROTC, vice president of Richmond College Student Government, president of the S. C. Mitchell Literary Society, and a member of the University debate team.

Alumni In The News:

DR. REA: HE DELIVERED 6,000 BABIES

Dr. Montie L. Rea, '99, has delivered about 6,000 babies since he began general practice in the Charlottesville area in 1905.

At 80, he still carries on general practice and is on the staff of Martha Jefferson Hospital. Dr. Rea, for whom many a newborn infant has been named by grateful parents, was the only surgeon on the Martha Jefferson Hospital staff during a part of World War II when the younger doctors were in military service. Today he still handles minor surgery cases although he has given up major operations.

To a recent interviewer, Dr. Rea offered some observations on the trend toward specialization in medicine—some obviously with tongue in cheek.

An example: "Now they have not one specialist but four or five before the patient is pronounced well or dying. It's a lot of inconvenience and expense to patients, but I believe in specialists."

For most of modern medicine, Dr. Rea expresses the highest admiration. He said "I like modern things. I haven't delivered a baby out of a hospital in years. A woman is foolish to have children at home when she can have every convenience and safety in a hospital."

1901—

J. Hall Moore, Jr., who is a special agent with the Equitable Life Insurance Co. of N. Y., is now living at 200 Duncan Street, Ashland.

1910—

Dr. George W. Sadler has retired as secretary of the Southern Baptist Foreign Mission Board for Africa, Europe and the Near East, effective January 1. He has been appointed special representative for Europe by the Board and will supervise Baptist relief work in Europe and direct construction of churches for refugees in West Germany.

1913—

Dr. John Elliott, who retired in October 1956, has accepted the pastorate of the Millers Mills Baptist Church near his home at West Wingfield, New York.

Dr. and Mrs. F. P. Fletcher have gone to the birds. They have a collection of 460 birds of various species which they raise under carefully supervised conditions.

Song Writer Wicker Wins SPEBQSA Award

Drawing upon an experience in his legal career, John J. Wicker, Jr., '13, has turned song writer.

The song Mr. Wicker wrote, "In the Sunshine of Tomorrow," was his first—and, he says, he never plans to write another.

But as a first, it received wide recognition. It won for Mr. Wicker the December international award of the Society for Preservation and Encouragement of Barbershop Quartet Singing in America.

He told a recent interviewer that inspiration for the tune came from a woman who sought his aid in having her husband returned from Korea. Mr. Wicker told her that any attempt at political influence would hurt, rather than help, and advised her to "go on home and do a little praying."

Sometime later, he said, the woman wrote him that "the sunshine of tomorrow is here . . . Joe is on the way home."

With that in mind, Mr. Wicker turned song writer. Of his first song, he said it "might afford some comfort or solace to others suffering loneliness in separation from their loved ones."

1915—

Frank E. O'Neill is working as a petroleum engineer and lives at 3831 Merrick Drive, Houston, Texas.

1916—

K. Brooke Anderson has sent his new address: c/o Mr. C. Vlachopoulos, Liaison Officer, UNWRA Hq., Maison UNESCO, Beirut, Lebanon. He is working with Arab refugees in the Gaza area.

1917—

Rev. Robert L. Bausum is still a missionary for the Southern Baptist Foreign Mission Board. His home is in Mt. Vernon, Ky.

Dr. Clifton C. Thomas, Executive Secretary of Maryland Baptists, has retired and has moved from Baltimore to 4712 Stuart Avenue, Richmond.

1918—

Rev. Edward W. Miller was honored at a testimonial dinner Nov. 1, the fortieth anniversary of his ordination. He is chaplain of the New York State Harlem Valley hospital, Wingdale, N. Y.

1920—

Rev. D. W. Charlton is pastor of the Wesley Heights Methodist Church, Fayetteville, N. C.

Sam Bowman, who is commissioner of the revenue at Bristol, Va., recently took a trip to Europe.

1922—

Rev. Charles F. Leek has retired as pastor of the First Baptist Church, Thomasville, N. C. He and his wife are living at Chatham, Va.

Dr. Oscar L. Hite received a citation for "meritorious Christian service" at the 90th annual convocation of Crozer Theological Seminary at Chester, Pa. Dr. Hite a Richmond physician, was instrumental in organizing River Road Baptist Church, Richmond.

1923—

Dr. Curtis V. Bishop, president of Averett College, suffered a heart attack in the fall. His condition is greatly improved now.

1925—

Dr. Charles M. Edwards, Jr., Dean of the School of Retailing of New York University, received the National Retail Dry Goods Association's highest award, the NRDGA Gold Medal, January 9 at the Annual Banquet in New York.

James Prevas is a supervisory ballistician at the Ballistic Research Laboratories, Aberdeen Proving Ground, Md.

Dr. Edward Hughes Pruden delivered a sermon at the Washington Cathedral November 3 at a service celebrating the fiftieth anniversary of

MR. VMA

"A good, fair industrial climate is what we've worked for for 35 years."

With those words, Frank G. Louthan, '10,

summed up the objectives of the Virginia Manufacturers Association, which he has represented as executive vice president since the association's inception in 1922. In that time, the association's membership has increased from 15 to 763.

Mr. Louthan is a familiar figure to the manufacturers who run Virginia's industry and to the legislators who make the laws that can help or hinder the state's industrial climate.

Of Mr. Louthan, who practiced law before becoming the manufacturers association's executive officer, a Richmond *News Leader* feature article recently observed:

"He is a gray-haired man built on the small side. His slow, folksy conversation is studded with anecdotes. He can be quiet, almost shy, or he can be aggressive and persuasive in marshaling support behind an issue.

"He is naturally friendly and engaging. But he has chosen to efface himself and push VMA presidents and other state manufacturers into the forefront. Yet VMA members know it is Louthan who has given continuity to the organization."

Mr. Louthan said "my idea in working with Virginia manufacturers is that this should be a conservative, constructive and reserved organization. I feel its activities are important primarily to its members."

For legislators to get manufacturers' views, Mr. Louthan encourages individual industrialists to appear before the General Assembly. The association prefers this approach rather than lobbying as a group.

In the field of politics, Mr. Louthan encourages VMA members to participate—but as individuals. He does so himself.

He also believes that participation by industry in community affairs helps build the character of a community. This is no idle belief on the part of Mr. Louthan, for he is an active civic and church leader himself.

CHRYSLER APPOINTS LOGAN TO HEAD PHILADELPHIA AREA

Martin J. Logan, '27, has been appointed manager of Chrysler Corporation's Philadelphia zone.

In his new job, Mr. Logan will be responsible for the sales of Chrysler Corporation's cars and trucks in all of Delaware and the District of Columbia and in parts of Pennsylvania, New Jersey, Virginia and Maryland.

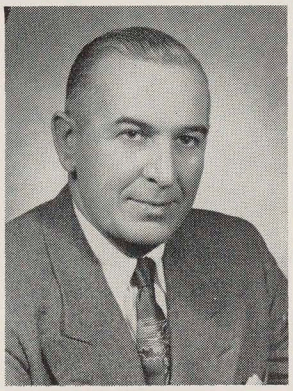

He formerly was manager of dealer planning and placement for the corporation's group marketing organization. Mr. Logan joined Chrysler Corporation in November, 1956, when the new group marketing organization was established. He operated his own automobile dealership for four years at Fairfax, Va., before joining Chrysler.

Mr. Logan, who began his career in the automobile field in 1929 with another major manufacturer, has had wide experience in factory and retail sales and business management.

---

the beginning of the Cathedral's construction. In his sermon Dr. Pruden said that there are several misinterpretations of freedom, one of which is "the tendency to glorify freedom as an end in itself, and which could be interpreted as an invitation to anarchy."

Dr. William Wilkinson Chambers is practicing medicine in Denver, Colorado. His home is in Lakewood, Colorado.

1926—

Reade W. Corr represented Alma Mater at ceremonies commemorating the 175th anniversary of Washington College, Chestertown, Md.

William Robinson Moore is working for the U. S. Post Office and is living at Owings Mill, Md.

1927—

Richmond City Attorney J. Elliott Drinard has been elected president of the National Institute of Municipal Law Officers.

Rev. W. R. (Socrates) Vaiden has moved to California and is living at 2321 G Avenue, National City.

Col. William Best Estes is serving as an Army chaplain at Fort Polk, Louisiana.

1929—

Arthur W. Harrison, assistant vice-president of the Chesapeake & Potomac Telephone Company of Va., made an address at the convention of the Virginia Independent Telephone Association in Roanoke, October 24.

Clinton Webb has been elected vice president of the First and Merchants National Bank. He also will continue in his position of trust officer.

1930—

Dr. Eugene K. Ritter represented the University of Richmond at the inauguration of Dr. Sidney Walter Martin as President of Emory University, Georgia.

John Boyd Weaver is in the internal auditing department at the Life Insurance Co. of Va., Richmond.

1931—

E. Claiborne Robins, President of A. H. Robins Co., has been elected president of Richmond's International League baseball team, the Virginians. He previously was vice president of the team.

John Bagby, Jr. has been named "Virginia Realtor of the Year" by the Virginia Real Estate Association. He was chosen for his "contribution to his profession and his community."

Harry Nash Hodges is a salesman with Church & Dwight Co. and is living in Richmond.

Charles Littleton Mills, who is a marketing clerk, is now living at 2109 16th Street, N, Arlington.

1932—

Henry D. Shepherd has moved from Bluefield, W. Va. to Washington, D. C.

CWO William M. Cease, Jr. has been transferred from the Army Chemical Center, Md. to JA Section, Southern Area Command, APO 407, New York.

1933—

Comdr. Harold Vincent Chisolm, USN, is doing work in the Dept. of Defense, Washington.

Howard Harper Harlan is Professor of Sociology at Birmingham-Southern College, Birmingham, Ala.

1934—

Quinn Marshall Harless is a right of way agent for the Appalachian Electric Power Company in Pulaski.

Casimir Frank Nowicki is with the Home Realty Co. in Scranton, Pa.

Rev. Frederick W. Haberer is now pastor of the Park Bible Church, Lincoln Park, Mich.

Bernard Joe Kelley is the National Advertising Manager of the Charlotte Observer and lives in Charlotte, N. C.

Robert Bruce Macfarlane is a partner in the firm of Macfarlane and Sadler, construction engineers.

1935—

Dr. Robert Coleman Longan, Jr. has been named as a member of the State Hospital Board. He succeeds the late Dr. R. Finley Gayle, Jr.

Col. John W. Dobson is stationed in Denmark with the US Army Allied Land Forces.

1936—

Richard H. Lee is now living in Honolulu, Hawaii.

Rev. Arthur W. Rich has accepted a call to become pastor of First Baptist Church, Lakeland, Fla. He formerly was pastor of First Baptist Church, Delray Beach, Fla.

Lt. Col. John Oliver Green is located at Ent Air Force Base, Colorado Springs, Colo. His home address is 724 LaSalle, Colo. Springs.

Dr. Julian Edward Mangus is in the general practice of medicine in Richmond.

Rev. Mott A. Cumby has accepted the pastorate of the Southside Baptist Church, Chesterfield Court House, Va.

1937—

Morris Green, a food broker, is located at 55 N.E. 24th Street, Miami.

Edward M. Mills is midwest division manager of NEA Service, Inc. in Chicago. His home address is 220 E. Hillside, Barrington, Ill.

Lester R. Stuart visited Alma Mater with Bob Stone this fall. His home is at 209 Reillywood Avenue, Haddonfield, N. J.

Rev. Fred T. Laughon, Jr., has become pastor of the First Baptist Church, Gainesville, Fla.

Lt. Cmdr. Horace E. Phillips, USN, has been transferred from San Francisco, Calif. to Virginia Beach.

1938—

S. Brooks Robertson has been appointed System Supervisor of Plant Accounting and Records at the Virginia Electric and Power Company in Richmond.

1939—

Harold W. Phillips is production manager for WRVA radio. His home is at 5800 Guthrie Avenue, Richmond.

Lt. Col. M. Eugene Wills, Jr., USAF, is stationed at Griffiss Air Force Base, N. Y.

Louis A. Earles, Jr., is assistant superintendent of the guidance center of Bradenton-Sarasota Airport, Sarasota, Fla.

John D. Sanford is director of athletics at Elon College, N. C. He received the AM degree from the University of North Carolina.

AMERICAN CYANAMID PROMOTES SALSBURY

Dr. Jason M. Salsbury, '40, has been named manager of the technical department of American Cyanamid Company's new Santa Rosa, Fla., plant.

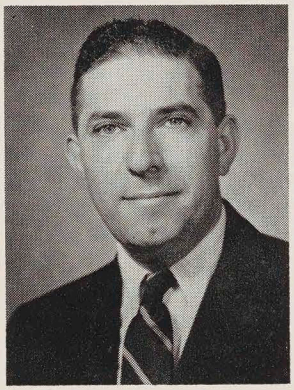

Dr. Salsbury joined American Cyanamid in 1946 as a chemist at the Stamford, Conn., laboratories. Since 1954, he has been manager of the textile resin research center at the company's laboratories in Bound Brook, N. J.

The holder of a number of patents in the field of organic chemistry and textiles, Dr. Salsbury has published 10 scientific papers. He is a member of the American Chemical Society, the American Association of Textile Chemists and Colorists, American Association of Textile Technologists and the American Society for Testing Materials.

The new Santa Rosa plant for making Creslan acrylic fiber will be completed in 1958. Dr. Salsbury, his wife and their two sons will make their home in Pensacola, Fla. They now live at 608 Johnston Drive, Watchung, N. J.

OUTSTANDING TEACHER AWARD WON BY DR. ROBERT C. KRUG

Dr. Robert C. Krug, '40, has been named the first recipient of the W. E. Wine award for outstanding teaching in the Division of

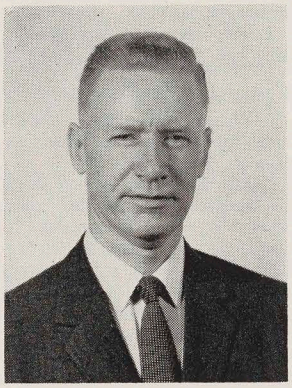

Applied Science and Business Administration at Virginia Polytechnic Institute.

The VPI Alumni Association has established three awards to be made annually for distinguished faculty achievement. The awards, named for the late W. E. Wine, former rector of the VPI board of visitors, are made in each of VPI's three divisions—applied science and business administration, engineering and architecture, and agriculture.

Student and faculty groups were represented on the awards committee which chose Dr. Krug for this honor. He received a check for $500 along with the citation for outstanding teaching excellence.

Dr. Krug joined the VPI faculty in 1949 as an assistant professor in the department of chemistry. He has been an associate professor since 1951.

For the year of 1956-57, he was chairman of the Virginia Blue Ridge Section of the American Chemical Society. A year earlier, he was president of the VPI chapter of Sigma Xi, national honorary research society. This year he was installed and ordained as a deacon in Blacksburg Presbyterian Church. He is a member of the New River District Boy Scout committee.

Stuart R. Allen has been promoted to Commander in the US Navy. He is a fiscal officer at the Naval Air Station, Norfolk.

Dr. Richard H. Saunders, Jr., has become associate director of graduate education for medicine at the Highland Hospital, Rochester, N. Y. He also is clinical assistant professor of medicine in the University of Rochester School of Medicine.

1940—

Dr. William H. ReMine has been elected to the Senate of the University of Minnesota. He is head of a section of general surgery in the Mayo Clinic at Rochester, Minnesota.

Dr. Jack R. Noffsinger, a former director of religious activities at U of R, gave the opening address of the Virginia Baptist Student Convention held in Richmond Nov. 1-3. He is pastor of Knollwood Baptist Church, Winston-Salem, N. C.

William F. Kayhoe has been elected president of the Home Builders Association of Richmond. He is president of Kayhoe Construction Corp.

Born: A boy, Christopher Fleet, to Mr. and Mrs. Rawley F. Daniel on Sept. 19 at Stuart Circle Hospital in Richmond. The Daniels have three other children—Martha Jane, 13, John, 8, and Marvin, 5.

Dr. James M. Fredericksen has been appointed Associate Professor of Chemistry at Davidson College. He previously was head of the department of chemistry at Hampden Sydney College.

George T. Kerhulas is an investigator for Commercial Service Systems in Los Angeles.

Richard Louis Hollender is a steamship broker for Dietze Inc. in New York. He now is living at 2109 Bit Path, Seaford, Long Island.

Robert C. Moore is living in Waynesboro where he is with the General Electric Co. Moore served in the US Marine Corps and attained the rank of major.

Irvin Lucas now lives in Brooklyn, N. Y. where he is doing welfare work. He received his B.D. degree from Yale University Divinity School in 1944.

1941—

George H. Shackelford has been appointed superintendent of agencies, life, accident and health department at Travelers Insurance Co., Hartford, Conn. Shackelford has been with the company since 1946 and has been assistant superintendent of agencies at the home office since 1956.

Capt. William M. Herndon, USAF, has been assigned to the ROTC unit at Brown University, Providence, R. I.

Harold G. Owens has been made District Claim Agent for the Chesapeake and Ohio Railway Company in Ashland, Ky.

William H. Widener has moved to 374 E. Main Street, Gouverneur, N. Y.

William A. Grant, Jr. is vice president of Bankhead Mining Co., Inc. in Jasper, Alabama. He is building a new home there.

In addition to his duties as pastor of Athens Baptist Church the Rev. James M. Fogg now teaches mathematics at Concord College, Athens, West Virginia.

1942—

Douglas Laird has moved to 5406 Tuckahoe Avenue, Richmond. He is with the Virginia-Carolina Chemical Corporation.

Donald K. Robertson has moved from Winter Park, Fla. to Windermere, Fla.

William E. Bristow has moved to 1812 Ferndale Avenue, Petersburg.

Dr. Claude Gibson Hooten, Jr. is practicing medicine in Clearwater, Fla. His home is at 907 S. Ft. Harrison Avenue.

Warriner Appointed Commonwealth's Attorney

Thomas E. Warriner, Jr., '42, has resigned as mayor of Lawrenceville to accept appointment as commonwealth's attorney of Brunswick County.

During his six-year administration as Lawrenceville's mayor the Brunswick county community completed a sewage treatment plant and a raw water line to the Meherrin River. These improvements are expected to be of considerable value in the town's efforts to attract new industry.

As commonwealth's attorney, Mr. Warriner will complete the unexpired term of J. C. Hutcheson, who was elected to the State Senate in a recent special elected in Brunswick, Mecklenburg and Lunenburg counties.

Mr. Warriner practices law with his brother, D. Dortch Warriner. They have offices in Lawrenceville and Emporia.

HAINES QUALIFIES FOR ROUND TABLE

The Million Dollar Round Table: two years in a row! That's Gordon Haines, '41, who established this enviable record as a

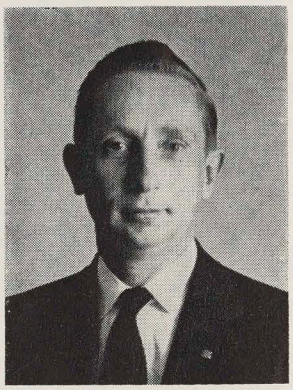

representative of the New York Life Insurance Company in Norfolk.

A native of New Haven, Conn., he spent his youth in Florida. He was graduated from Lee McRae Junior College in North Carolina before enrolling in the University of Richmond.

After graduation, he spent four years in the U. S. Air Force, including two years with the 5th Air Force in Australia and New Guinea.

He was with Dun & Bradstreet from 1946 until 1953 when he joined the staff of New York Life in Norfolk.

Haines is president of the Tidewater Alumni Chapter.

1943—

Rev. Samuel D. McCammon, Jr. has accepted a call as pastor of Green Acres Presbyterian Church, Portsmouth, effective February 1. He is now pastor of Fairfield Presbyterian Church, Richmond.

Dr. Robert J. Filer has been elected president of the Mental Health Association of Richmond. He is associate professor of psychology at U of R.

William C. Mallery has moved from Roanoke to 102 Kramer Drive, Lindenhurst, L. I., New York.

Born: A son, John Berkley, to Dr. and Mrs. B. J. McClanahan, October 12. Dr. McClanahan, who is Pathologist and Director of the Steuben County Laboratories, Hornell, N. Y., has been elected a Fellow, American Society of Clinical Pathologists.

William E. Bristow has been elected president of the Virginia Highway Users Association. He is president of Bristow Lines of Richmond.

Theodore Tucker Martin, who is a research engineer for Pan American Petroleum Corporation, now lives at 5528 S. Cincinnati, Tulsa, Okla.

William H. Lockey, Jr. is a communication operator at Patrick Air Force Base, Fla. He received his M.A. degree from Columbia University.

Dr. Early Ashby Johnson is now a professor at Austin College, Sherman, Texas. He received B.D., Th.M., and Th.D. degrees from Union Theological Seminary, Richmond.

Dr. Ivan Graham Freed is a physician at Permanente Clinic, Enciro, Calif. He received his M.D. degree from MCV.

Richard Harrington Kraft is chief of the Division of Local Planning, Dept. of Conservation and Development Richmond.

Dominick J. Romino represented Alma Mater at the inauguration of Dr. Stanley Hubert Martin

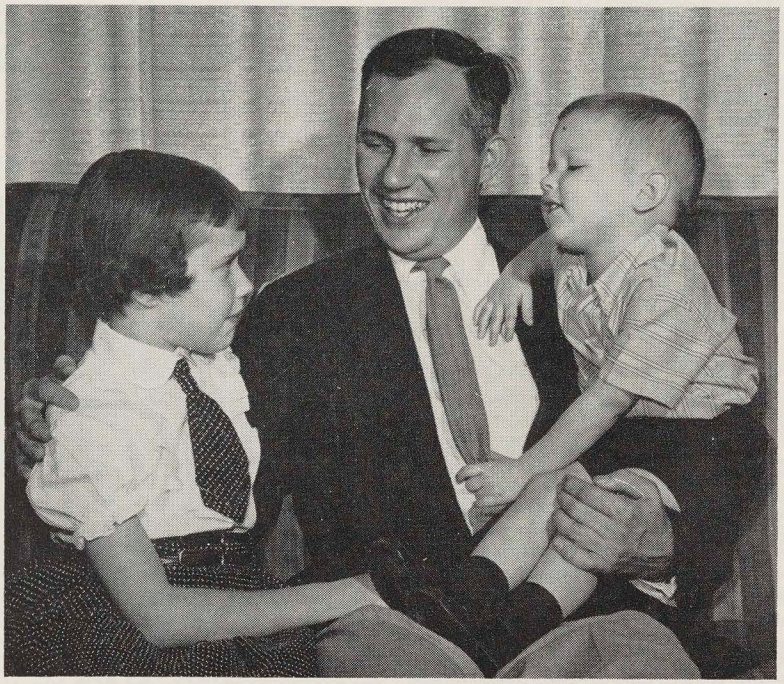

Stan with daughter, Donna Lee, 8, and son, David Allen 3.

LUSBY: DAD OF THE YEAR

As "Miami Dad of 1957," students of Miami University at Oxford, Ohio, chose the Rev. F. Stanley Lusby, '44.

Mr. Lusby, who has been at Miami since February, 1955, as assistant professor of religion, has two children—a daughter, Donna Lee, 8, and a son, David Allen, 3.

In his role as "Miami Dad of 1957," he was introduced at special halftime activities of the Miami-Marshall football game and at a post-game coffee hour in the Miami University Center.

Mr. Lusby is adviser to the Student Religious Council and Alpha Phi Omega service fraternity. He is on the student-faculty Religious Life Committee and the University Senate Faculty Affairs Committee. A member of Phi Gamma Delta, he helped establish Miami University's new chapter of the fraternity.

Before going to the Ohio school, Mr. Lusby was minister to students at First Baptist Church, Richmond; assistant minister at Baptist Temple, Rochester, N. Y.; assistant professor of religion at the University of Rochester and director of the Charles W. Gilkey Foundation at the University of Chicago.

as President of West Virginia Wesleyan College, Buckhannon, W. Va., October 25.

1944—

Dr. and Mrs. Chester L. Wagstaff, who are medical missionaries in Manipay, Ceylon, have a new daughter, Sheryl Leonora, born November 23. The Wagstaffs plan to return to the U. S. early in 1959.

J. Franklin Bohannon is an examiner with the North Carolina State Banking Examiners, Raleigh, N. C.

Leland H. Waters, Jr. offers a package weekend from Atlanta to Nassau by chartered plane. He arranges the flights. Waters is president of Executive Air Transport Co., Inc., Atlanta.

William Henry Phipps is now living at 311 W. Franklin, Apt. 2B, Richmond.

Major Paul G. Graham, USMC, has been stationed at Air Command & Staff College, Maxwell Air Force Base, Montgomery, Alabama.

Georg G. Iggers has moved from Fayetteville, Arkansas to New Orleans, La.

1945—

Engaged: Joanne Scott Callahan to Dr. William West McClure. Dr. McClure was graduated from MCV and did graduate work at the University of Chicago clinic.

Courtney Franklin Lawler is a teacher in the Orange County High School, Orange, Va.

1946—

Dr. Rufus Solomon Gardner, Jr. is specializing in internal medicine at Salisbury, Md. He received his M.D. from MCV.

Dr. T. Stacy Lloyd, Jr. is practicing medicine in Fredericksburg at the Pratt Clinic. His specialties are obstetrics and Gynecology.

1947—

John S. Proffitt, Jr. has been named a staff engineer with the group of four Chesapeake and Potomac Telephone companies in Washington. He was formerly an engineer with the C&P company in Richmond.

Lacy F. Paulette, Jr. is treasurer of the H. M. Gleason Co., Charlottesville.

1948—

Lt. Cmdr. William Cornell Magee, USN, is now living at 289 W. Ridgewood Avenue, Ridgewood, N. J.

Born: A son, Jeffrey Wilton to Mr. and Mrs. Thaddeus T. Crump November 27 in Richmond.

Born: A boy, James Scott to Mr. and Mrs. Benjamin Willard Brockenbrough, Jr. in September.

Clifford Lee Bussells, Jr. is an assistant trust officer at the Virginia Trust Company, Richmond.

Herbert E. Clarke is now a salesman for the Reynolds Metals Co. in Detroit, Mich.

Russell Horace Horner is a special agent for the FBI in Newark, N. J.

1949—

Dr. Shirley Edward Clarke is an optometrist in Warwick. He attended the Northern Illinois College of Optometry where he received the O.D. degree.

C. Frank Wenzel, Jr. traveled through Europe with his mother and sister in the summer.

Born: a son Joel Thomas, to Mr. and Mrs. Joel B. Yowell, November 23.

Louis F. Luechauer has moved to his permanent home address, 16 Caballeros Road, Rolling Hills, Calif.

Born: A boy, Peter Angus to the Rev. and Mrs. William E. Winn, October 23 in Spencerport, N. Y. The Winns recently returned to the U. S. from Edinburgh, Scotland.

Dr. Carl Dalton Lunsford has been promoted to associate director of chemical research at the A. H. Robins Co., Inc., Richmond. He formerly was a research chemist for the pharmaceutical firm.

Nelson E. Weber, who is an instructor at the Quartermaster School, Fort Lee, addressed a joint meeting of the Psi Chi and the Psychology Club at U of R, Nov. 5. In his speech he emphasized the importance of creative thinking and the development of "knowledge of the experience type" besides "knowledge about things."

Arthur J. Haines, Jr. is a chief clerk trainee at Phillips Petroleum Co. in Chicago. His home is in Riverdale, Ill.

Cecil Gilbert Motley is a cost accountant with the Robert Gair Corp., Cleveland, Ohio. He lives at 3644 West 138th Street.

Dr. Robert William Wash, Jr. is a practicing physician at Pendleton, Va. He received his M.D. degree from MCV.

John Howard Garber, Jr. is executive director of the Community Chest in Portsmouth. His home is at 37 Cypress Street.

Edwin R. Walthall is an engineer at RCA Laboratories, Princeton, N. J. His home is in Haddonfield, N. J.

Rev. James Joseph Greene is now rector of Christ Episcopal Church, Washington, D. C.

LeSUEUR HEADS BAPTIST HOME

The Rev. F. Bernard LeSueur, '44, has assumed his duties as superintendent of the Virginia Baptist Home at Culpeper.

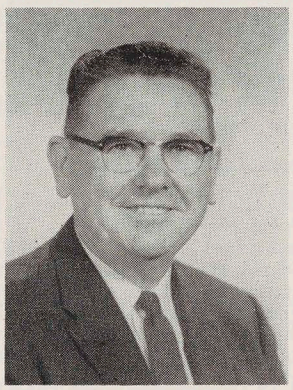

Mr. LeSueur was elected by trustees of the home to succeed the late Dr. J. T. Edwards.

After serving as pastor of three churches in Orange county for 10 years, he accepted the pastorate of the Ringgold Baptist church in Pittsylvania County. He had served the Ringgold congregation for 10 months when he was appointed superintendent of the Virginia Baptist Home.

LOOK APPOINTS HARNETT PROMOTION DIRECTOR

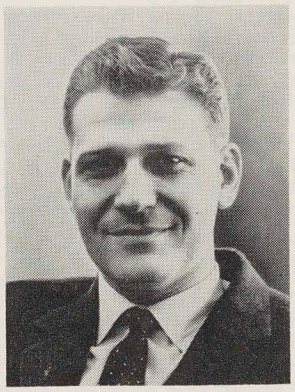

Joel Harnett, '45, has been named assistant to the publisher and director of promotion for *Look* Magazine.

Mr. Harnett, who joined the Cowles organization in 1950, had been manager of advertising sales development since September, 1955. Earlier, he was assistant to the advertising director.

Before joining *Look* Magazine, Mr. Harnett served in various promotional capacities with Dell Publishing Company. He also has had several years' experience as a radio scriptwriter and as a member of the promotion staff of the New York *Journal-American.*

He is a member of Phi Beta Kappa and is on the governing council of the New York chapter. He is a director of the Sales Promotion Executives Association and a member of the motivation research committee of the American Research Foundation and a member of the promotion committee of the Magazine Publishers Association.

Roderick Dhu Miller is a professional service representative for the Charles Pfizer Co., Inc. He lives in Roanoke.

Dr. Warren C. Hagood, who received his M.D. degree from MCV, is practicing medicine in Clover.

Charles Albert Harvey is a special agent for the FBI in Lakewood, Ohio.

1950—

William L. Rowe has been promoted by the Gulf Oil Corporation to assistant real estate manager for the western New York area. He previously had been assigned in northern New Jersey.

Thomas L. Howard, Jr. has been named a registered representative of Branch, Cabell & Co., Richmond, an investment securities firm. He holds a master's degree from the University of Michigan.

Born: A son, Lewis Thomas, Jr., to Mr. and Mrs. Lewis Thomas Booker, Sr., November 12 at Medical College Hospital, Richmond.

Engaged: Shirley Ann Vickery, daughter of Mr. and Mrs. Vernon Vickery of Coffeeville, Miss., to Herbert Robinson Blackwell of Richmond.

Rev. Aubrey J. Rosser has accepted a call to become pastor of Webber Memorial Baptist Church, Richmond. He and Mrs. Rosser, formerly Anne Plunkett, a Westhampton graduate, have two sons: Aubrey, Jr. and Stephen Hollyday.

Grayson Edwin Tuck is now an accounting supervisor for the Commonwealth Natural Gas Corp., Richmond. The Tucks have two children, Janice Lorrain, 7, and Kenneth Edwin, 4.

Rev. George W. Bowman is now pastor of Faith Baptist Church, South Boston, Va. The Bowmans (she is the former Mary Catherine Bunting, Westhampton, '51) have three children, Karen Lee, Gregory Mark and Andrew Christian.

Rev. Raymond J. Dietrich is now Battalion Chaplain at the Marine Corps Recruit Depot, Parris Island, S. C.

Robert A. Wilson has joined the staff of the Federal Deposit Insurance Corporation in Richmond as a Bank Examiner Trainee.

1951—

J. B. Bourne, Jr. has been elected vice president of Franklin Federal Savings and Loan Association, Richmond. He also is treasurer of the firm.

Charles R. Neatrour is doing research and acting as budget officer with the Stars and Stripes in Darmstadt, Germany. He expects to return to America in March.

Paul V. Romero has been nominated for a commission in the Regular Army while serving as a captain in the Army Reserve, on active duty, at the U. S. Army Mission at the U. S. Embassy, Bogota, Colombia.

Born: a daughter, Ellen Dale, to Mr. and Mrs. Henry D. Robinson, September 13 in Richmond. The same day Robinson's second daughter arrived, he won a prize at the Accountants Meeting by holding the lucky number—13.

F. Elmore Butler, a graduate of the law school has resigned as general counsel for Virginia-Carolina Chemical Corp. to rejoin the law firm of Denny, Valentine & Davenport as a partner.

Rev. Paul R. Garber has become pastor of First Baptist Church, Ridgeway. He previously was pastor of Lee Hall Church at Warwick.

Samuel P. Cardwell has joined the staff of Scott, Horner & Co. in Lynchburg.

Married: Betty Jo Halterman, daughter of Mr. and Mrs. Tom D. Halterman of Winchester, to Forrest N. Parker, May 31, 1956, at the Evangelical Lutheran Church, Richmond.

William G. Zoller and Milton Dudley Calfee are with the Broyhill Furniture Company, Chicago. Zoller is serving as District Manager.

Elwood L. Coates is on the Washington staff of Peoples Life Insurance Company.

Charles C. Bellos is now teaching mathematics at Cloonan Jr. High School, Stamford, Conn. He received his M.A. in Secondary Education from the University of Bridgeport, Conn.

1952—

Hervey Strader Jones is now with the Federal Deposit Insurance Corp., Richmond. He formerly was with the Fidelity and Casualty Co.

Theodore F. Adams, Jr. has been transferred from Richmond to the Chesapeake and Ohio Telephone Co. office in Roanoke.

Don Parcell is with the Broyhill Furniture Company in Dayton, Ohio.

W. Gilbert Armbrecht is in Traffic Sales and is a field representative for Brooks Transfer Co. in the New York district.

R. A. Chermside, Jr., who received his M.A. degree here, is an instructor of English at VPI.

Charles Stokes Goodrich is with the U. S. Gypsum Co., Richmond. He has moved to 2402 Nortonia Road.

Seaborn Lamar Lyon, Jr. is studying for his doctorate at the University of Maryland. He also is teaching at the District of Columbia Teachers College and Sibley Memorial Hospital School of Nursing, Washington, D. C.

Rev. William P. Huff is now pastor of the Parkview Baptist Church, Morehead City, N. C.

Donald J. Jacobs is now with the Watts Hospital, Durham, N. C.

1953—

Married: Peggy Duke, daughter of Mr. and Mrs. John A. Duke of Mineral, to Henry M. Harris, November 15, 1957, at Trinity Methodist Church, Richmond.

Engaged: Pamela Ellen Henderson, daughter of Mr. and Mrs. Boyd Henderson of Bayonne, N. J. and Adairsville, Ga., to Sidney Edward Brown. Brown received his master's degree at VPI.

John Alsop has become manager of the Newport News store of Seaboard Surgical Supply, Inc.

Ned Baylor returned to the U. S. with his bride in November after completing a two-year stay in Germany with the Army. The couple was married July 4.

Michael A. Korb, Jr. was discharged from the Navy with a rank of Lt. jg, August 30. He was married to Kathryn Wolfe of Nova Scotia July 12.

Stuart W. Omohundro has moved to 5615 Cleon Avenue, North Hollywood, California.

Victor Falls is teaching and coaching all sports at King William High School, King William Co., Va.

Rev. Cecil L. Dodson is now pastor of Onancock Baptist Church, Onancock, Va. He received

FANNEY INDUSTRIAL HYGIENIST

Julius Fanney, '51, has been appointed industrial hygienist on the medical division staff of Esso Research and Engineering Company at Linden, N. J.

Mr. Fanney was transeferred from the company's medical research division to accept the newly-created post.

In an article appearing in the company's publication, *The News,* Mr. Fanney explained that industrial hygiene is to the working environment what preventive maintenance or constant upkeep is to machinery.

His job as industrial hygienist is to recognize and evaluate potential health hazards which might exist in the work environment and recommend ways of controlling them.

Such hazards, Mr. Fanney said, can arise from certain operations or procedures that result in conditions which, over a period of time, could endanger the health of employes.

"Making industrial hygiene an integrated part of the medical division will increase the effectiveness of the company's over-all health program for employes," said Dr. Delma Caldwell, the company's medical director.

In his new job, Mr. Fanney will make detailed surveys of environmental conditions in each of the company's divisions. He also will conduct periodic surveys of existing controls and operating procedures to determine the continuing adequacy of controls.

Special studies of specific conditions uncovered by the surveys, and spot investigations requested by divisions will be another part of the new medical division program.

Mr. Fanney joined Esso Research and Engineering Company in 1956 after four years' work as an industrial hygiene engineer for the Virginia State Health Department. He and Mrs. Fanney make their home in Summit, N. J.

ALBRIGHT, FARFEL WIN MCV AWARDS

Two recent graduates of the University of Richmond received recognition at the Medical College of Virginia's first annual Honors Day convocation.

Spencer D. Albright, III, '54, received an A. D. Williams fellowship and the Straus award for the most outstanding student in bacteriology.

Arthur B. Farfel, '56, won an A. D. Williams scholarship prize and the Osterud award in anatomy.

his B.D. degree from Southeastern Baptist Theological Seminary in 1956.

William J. Carter is a member of the executive staff of Miller & Rhoads, Roanoke. He received his M.S. degree in retailing from New York University.

Albert Wood Coates, Jr. has moved to 4313 Chamberlayne Avenue, Richmond and is working for the Times-Dispatch.

A. Melton Williams, Jr. has been promoted to General Manager of Emrick Chevrolet Corp., Richmond.

James Shaw McCormack is the division accounting manager for Kraft Foods, Garland, Texas.

1954—

Sam Crane, Jr. has been released from active duty at the Patuxent Naval Air Station with the rank of Lt., jg.

Rev. James Edward Lindsay, Jr. is now pastor of Rockfish Presbyterian Church and Riverside Presbyterian Church.

Duane H. Brown has joined the Washington office staff of Price, Waterhouse & Co. He makes his home in Alexandria.

James D. Newman has become pastor of Mt. Vernon Baptist Church on Broad Street Road, Richmond.

Married: Nancy Bertsch, Westhampton '57, to William S. Ratchford, II, October 19. The Ratchfords are living in Baltimore.

William B. Harrison, III, has been appointed manager of the accounting department of the Federal Reserve Bank of Richmond. He has been with the bank since '51.

Richard D. Moore received his M.B.A. degree from the University of Michigan in August. He is now with the R. J. Reynolds Tobacco Co., Winston-Salem.

Robert S. B. Ossman has been transferred by the Chesapeake & Potomac Telephone Co. from Richmond to Norfolk.

Fred Bisger has moved from Cheyenne, Wyoming, to 1814 Cornell Avenue, Richmond.

Don Richeson has moved to San Jose, Calif., where he is a bank teller. After spending two years in Alaska with the U. S. Army, Quartermaster Corps, he worked in the advertising department of the Christian Science Monitor, Boston.

Donald R. Young has been released from active duty in the Air Force with the rank of 1st Lt. The Youngs have a son, Arden, who was born May 23, 1956.

Lt. Robert E. Brown, USAF, has been transferred to Langley AFB, Va.

Rev. James E. Duncan, Jr. has become pastor of the Bruington Baptist Church, Bruington, Va.

1955—

Born: A daughter, Robin Sue, to Mr. and Mrs. I. Barry Mehler, July 22. The proud father became advertising manager for General Travel-Wise Products in New York in May.

Engaged: Mary Virginia Ferguson, daughter of Dr. and Mrs. John Alfred Ferguson of Kingston, Tenn., to Lawrence Bigelow Bond.

W. H. Tulloh has joined the examining staff of the Federal Reserve Bank of Richmond. He was released from active duty as a 1st Lt. with the Army Transportation Corps in Angsburg, Germany, in the fall.

Lt. George G. Johns is in France with the Special Services Division of the Army. He expects to return to the U. S. in May.

John Charles Houlgrave has become a sales representative for the Royal McBee Corp. He formerly was an accountant for the Imperial Tobacco Co. of Great Britain and Ireland, Ltd.

Michaux H. Wilkinson is serving in the Marine Corps. He is stationed at Camp Lejeune. In the fall he went to Panama for an interservice exercise involving the Eighth Marines.

Richard L. Gage, Jr. has joined the Air Force as an A/2c.

Pvt. Woody M. Tuck is in Paris, where he is attached to the Survey Section of SHAPE.

John B. Dorsey has moved from Atlanta, Ga. to Charlotte, N. C. He is with the Johns-Manville Sales Corporation.

1956—

Donald B. Matthews is now a cost analyst at the Dearborn Assembly Plant of the Ford Motor Company. He lives at Ypsilanti, Michigan.

Born: A son, Linwood E., Jr., to Mr. and Mrs. Linwood E. Toombs, October 9 in Richmond. Toombs, Sr. has his law office in the Mutual Building.

Allie W. Frazier, Jr. is now with the Equitable Life Insurance Company in Richmond.

Abby W. Moore has returned from active service with the U. S. Army at Fort Knox and Fort Lee. He is living in Richmond.

Born: A son, John Webster, to Mr. and Mrs. Edmund G. Harrison, September 17 in Richmond Memorial Hospital.

Orris B. James, Jr. has joined the staff of the Investment Corp. of Norfolk as head of the research and teletype department.

Born: A daughter, Laura Michelle, to Mr. and Mrs. Michael R. Caprio, Jr. in Norfolk in October.

Born: A son, Richard Earl, Jr., to Mr. and Mrs. Richard Earl Hight October 5 in Richmond. The Hights also have a daughter, Janice Elaine, 3.

Samuel W. Holland was discharged from the Army December 21. He had been stationed at Fort McClellan, Ala.

George E. Gaskins is an assistant cashier at the Southern Bank & Trust Company Richmond.

Robert Winkler is serving in the U. S. Air Force.

Henry Franklin Minor is attending the U of R Law School.

Anthony L. Burgess is stationed in Japan with the U. S. Army.

Edward A. Flippen, Jr. is attending the Southwestern Baptist Theological Seminary, Fort Worth, Texas.

Robert Fowler Ellis is attending Southeastern Seminary, Wake Forest, N. C.

1957—

"Petey" Cheek, M.A. '57, is serving in the U. S. Army, stationed at Fort McClellan, Ala. He is engaged to Aimee Lee Raveling, Westhampton '57.

James A. Leach, III, has been transferred by the Ford Motor Company to Norfolk. He is in the Work Standards Engineering Department.

Billy T. Sheppard has been released from active duty at the Aberdeen Proving Ground. He is living at Cardwell, Va. and has joined the office training staff of the Equitable Life Assurance Society.

Born: A son, Alfred Lee, Jr., to Mr. and Mrs. A. L. Burkholder, September 16. Mrs. Burkholder, the former Marilyn Yates is a Westhampton graduate.

Born: A daughter, Lora Jane, to Rev. and Mrs. Charles Chilton October 28. Rev. Chilton is studying at Southern Baptist Seminary, Louisville, Ky., and is pastor of the Lane Valley Baptist Church, Campbellsville, Ky.

Born: A girl, Joyce Dare, to Mr. and Mrs. Sherwood Frostick, October 4 in Richmond. The Frosticks also have a son, Joseph Sherwood.

Born: A daughter, Cynthia Suzette, to Mr. and Mrs. David Hudgins, November 1 in Richmond.

Born: A daughter, Frances Lee, to Mr. and Mrs. John William Jordan, III, August 13 in Richmond.

Norman McLeod Millar, Jr. is a junior designer at the Newport News Shipbuilding and Dry Dock Co. He was married recently.

Engaged: Dorothy Lee Bondurant, daughter of Mr. and Mrs. Carroll O. Bondurant of Richmond, to Marshall Grey Shirley. The wedding will take place February 15.

Born: A son, Wesley Reese, to Rev. and Mrs. Will E. Wade, November 15 at Chester, Pa. Wade is pastor of the First Baptist Church, Lykins, Pa.

Joe Whitehead is attending the Law School at the University of Virginia.

Rev. Roland Stuart Carlton is attending the Southeastern Baptist Theological Seminary, Wake Forest, N. C.

James Murrell Collins is a life insurance salesman in Jonesville, S. C.

William McCarty entered the service in November. He previously was with Diggs & Beadles, Richmond.

Warren F. Mills has been released from active duty as a 2nd Lt. in the Transportation Corps at Fort Eustis.

John F. Noll is working as an accountant in Richmond.

James Alvin Samuel, Jr. USAF, is attached to the 25th Ammunition Supply Sqd., Hill Air Force Base, Utah.

Forrest W. Stanfield has been transferred from St. Louis to Richmond by the Broyhill Furniture Company.

Otis Stitzer has joined the accounting staff of Peat, Marwick, Mitchell and Co. in Richmond.

Charles F. Taylor has completed his active military service at Fort Benning and Fort Knox.

Norman Albert Templon, Jr. is attending MCV.

Lt. Hugh E. Thornton USAF, is stationed at Wright Patterson AFB, Ohio.

Gerald Owen Vaughn is a clerk in the employment office of Newport News Shipbuilding & Dry Dock Co.

Emory Page Weisiger, Jr. is a bank examiner trainee at the Federal Deposit Insurance Corp., Richmond.

James B. Womble, Jr. is an underwriter trainee with the Travelers Insurance Co., Richmond. He was married last summer to Geraldine Brittle, daughter of Mr. and Mrs. Waverly L. Brittle of Hanover County.

MUNDY KEEPS BUSY

One of Roanoke's busiest young executives is H. Robert Mundy, '47, who is currently

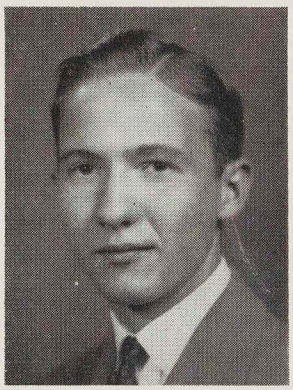

serving in three important positions with companies in that city.

He is secretary of Mundy Motor Lines, vice president of the Seven Up Corporation, and secretary-treasurer of Southern Roof Deck.

The Mundys are the proud parents of a son, David Robert, born April 23.

Westhampton News

1917 *Secretary*
MISS ANNE-RUTH HARRIS
6705 Kensington Avenue, Richmond, Va.

In May Gladys Holleman Barlow had a lovely trip to the West Coast and Hawaii when she accompanied her daughter, Hannah Barlow, who was returning to her work with the Southern Baptist Foreign Mission Board in Tokyo, Japan.

Sarah Ann, her younger daughter, is teaching this year in Newfoundland. Gene, the eldest son, is a professor in the School of Agriculture, University of Iowa. The middle son, Joe, and his family are returning from Fort Snellings, Minnesota the first of the year to farm near Smithfield. The youngest son, William Kay, is a senior at V.P.I. He has been the recipient of many honors there.

Florence Boston Decker's son, Dr. Chesley Decker, is now practicing in Richmond and seems to be as much thought of as his distinguished father, Dr. Henry W. Decker. Florence's younger son, Chase, is a professor at Radford College in the Fine Arts department. Those of you who live in Richmond have known of the many honors which have come to him through fellowships for study abroad and many recognitions for work exhibited in the various art galleries.

In early December, Anne-Ruth Harris of the supervisory staff of the local Welfare Department, was a delegate to the Biennial Round Table of the American Public Welfare Association meeting in Chicago. Anne-Ruth has been with the Department for almost nine years. She reports that Richmond has one of the best administered welfare departments in the country.

Please send news of yourself and family to Anne-Ruth Harris, 6705 Kensington Avenue, Richmond 26, Virginia.

1918 *Secretary*
MISS DEBORAH MCCARTHY
1618 Park Ave., Richmond, Va.

As I attempt to formulate some notes for the Bulletin I am reminded of our old college yell "What's the matter with '18? She's all right." I am sure '18 is indeed all right, but why is there no news of your accomplishments, of your children and/or your grandchildren?

Let me remind you that this spring will be the fortieth anniversary of our graduation, so make your plans now to attend the reunion. A committee is working on plans and will advise you of them in due time. Remember the date, May 16-18.

1919 *Secretary*
MRS. WEBSTER CARPENTER
(Juliette Brown)
1001 Gates Avenue, Norfolk, Va.

This is of necessity a very short letter—not much to talk about!

We did promise that we would tell you about our European trip. We flew to London on Oct. 4, returning by air from Paris on the 28th, visiting England, Holland, Belgium, Germany, Italy, and France. There were seven of us in addition to our Dutch guide, and we were able to cover many points of interest. It was a well-planned trip, of course! Done by our AAA International Travel office for AAA personnel. My feeling on returning is that by seeing Europe and its antiquities, we are better able to evaluate America. We thought of Miss Keller while visiting Heidelburg, and paused to send her a card.

We were in Lucerne just in time to see the herdsmen driving their cattle down from the Alps—the leaders of the herds with their horns decorated with flowers, and all of the cattle wearing the huge brass bells, tinkling merrily as they clattered down Lucerne's main street.

Our Tidewater Branch of the Westhampton Alumnae met just recently. Uppermost in our minds are ways and means of making money for a substantial donation to "the fund."

We are happy that our class made position No. 10 in the ten classes rating highest in percentage of members donating. Let's be resolving to put '19 a little higher up in the scale for the new year ahead.

With best wishes to you all, and may we, please, hear from You.

1921 *Secretary*
MRS. E. L. DUPUY (Catherine Little)
703 Beechnut Lane, Martinsville, Va.

How proud we are of Theresa Pollak's works receiving the Schwarzchild Award! The print in the Times Dispatch was not clear enough for us to see the detail but the write-up was quite complimentary as it described "the strong frame-work in a twilight vagueness that is very original in concept. The colors are high in key and value. The touch is sensitive and deft, with technical and esthetic worth." "Buildings" was the Richmond Artists Association choice! Our congratulations!

Gladys Lumsden McCutcheon moved back to Colonial Heights in the spring to her home there but is back in Richmond at 3147 Floyd Avenue now. Her daughter is a Junior at W. C. and her son, a successful doctor there in Richmond.

1922 *Secretary*
MRS. LEONARD F. HATZ (Louise Shipman)
Box 228, West Point, Va.

Rachel and Edith Newton both live in Richmond now. Rachel is director of a School of Missions at the Foreign Mission Board. Her only daughter married a young doctor last January and is now in Hawaii for two years. Rachel may be a grandmother now. Edith has charge of hospital diets, and her only son is in college. It was good to have them at the reunion. Rachel is Mrs. John Dickson—3619 Noble Ave. and Edith is Mrs. B. Y. Eakes—1232 Lorraine Avenue.

Hilda and Rebekah Lawson were with us. Hilda and her husband moved into their new home in Arlington in 1952. She has been teaching ever since she left college and teaches math at Coolidge High in Washington now. She has her M.A. from George Washington and has done work at the U. of Wisconsin. You can find Mrs. George P. Jecklin at 3036 N. Quincy St., Arlington 7, Va. Rebekah teaches history at Woodrow Wilson High in Washington, D. C. She went to Europe in 1927 and got her M.A. from the U. of Chicago in 1930. She lived in Colorado and traveled in a number of western states while her husband taught speech in the west. He has a farm now in Missouri where

RICHMOND COLLEGE CO-ED FIRST ORPHANS COURT JUDGE

Mary Hancock Gregory, who studied at Richmond College in 1903-1904 is the first woman in the United States to hold office as Chief Judge of an Orphans Court. She has held political office in Maryland for 18 years. When she was elected Judge of the Orphans Court of Frederick, Maryland, she was the first woman ever to be elected to any political office in Frederick County, Maryland, and the first woman Judge of the Orphans Court in the State of Maryland. Upon taking office she was appointed by the Democratic governor Chief Judge of the Orphans Court—the first woman in the United States to hold this office. She is now serving a second term as Chief Judge, having been re-appointed by the Republican governor of Maryland.

Judge Mary Hancock Gregory was born in Chesterfield County, Virginia, and is now living in Frederick, Maryland. She is the daughter of the late Judge Beverly A. Hancock, a former trustee of Richmond College, and is the niece of the late Dr. Charles Winston, a former professor of Astronomy at Richmond College, and the sister of a Westhampton Alumna, Mrs. Palmer Hundley of Richmond.

Mrs. Gregory is active in both State and Local Baptist work in Maryland and for many years has served on the Board of the Maryland Baptist Home for the Aged in Baltimore. She is a past President of the Women's Interdominational Missionary Society of Frederick, Maryland. She is active in Civic and Club work in Maryland, having served as President of the First District of Maryland Federation of Women's Clubs, President of the Civic Club of Frederick, Maryland, President of the Frederick Chapter of the United Daughters of the Confederacy and a member of the Business and Professional Women's Club of Frederick. Her name was presented by this Club to the "Mother of Maryland State Committee" and she was chosen as the "Mother of Maryland" in 1953, though born in Virginia.

Mrs. Gregory is the widow of Curry W. Gregory, son of the late Judge James Gregory and Mrs. Gregory of Virginia. She has a daughter and a son and three grandchildren living in Maryland.

they raise pedigreed polled Herefords. Rebekah rides horseback and helps herd cattle while on vacations and expects to live on the farm when she retires from teaching. She is Mrs. Charles McReynolds—2331 Cathedral Ave., Washington, D. C.

Frances Clore teaches the fourth grade in Cape Charles, Va.

Mildred Kline studied in France and Mexico and traveled in Canada, Nova Scotia, and Cuba. She is supervisor of Foreign Languages in the Richmond Public Schools and lives at 3601 Chamberlayne Ave.

Josephine Talley writes that she has been to Arizona, Nassau, Montreal, Quebec, and she is a teacher of English and Dramatics, and that she has a very handsome husband who is Art Technician for Virginia Museum, one bossy little terrier, three spoiled cats, a farm full of songbirds and three Herefords. They live in a brick ranch house, which had its beginning very humbly as a one room cinder block house. She is Mrs. C. H. Kritzer, RFD 4, Box 288, Glen Allen, Va.

We are sorry that Gladys Booth, mother of our first class daughter, could not come to the reunion as she had planned. She had a guest from Holland at the time. "Booty," Mrs. Frank Bentley, Jr., has two daughters and three grandchildren and she lives at 2325 Huidekoper Place, N. W., Washington 7, D. C.

Mr. Carroll T. Thomas, Alice Garnett's husband, is a Chemical Engineer. They have a son and a daughter, both in college. Alice takes care of her invalid mother, and they enjoy their community. She has recently organized a garden club there, which is a source of interest. They live at 1312 23rd St., South, Arlington, Va.

Margaret Hooker is Mrs. John G. Slaughter, wife of a Baptist minister in Spartanburg, South Carolina. She has a daughter teaching organ at Howard College in Birmingham, Ala. and a son and a grandson.

I'll tell you about some more of our class in the spring bulletin. Write me what you are doing in 1958.

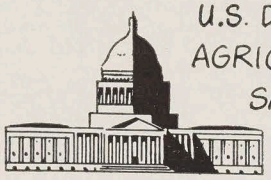

U.S. DEPT. OF AGRICULTURE SAYS:

"MILK DOES MORE FOR THE BODY THAN ANY OTHER FOOD. IT PROVIDES HIGH QUALITY PROTEIN, CALCIUM AND VITAMINS A AND G CHEAPLY."

Enjoy the convenience of regular home delivery by courteous routemen!

DIAL 5-2838

VIRGINIA *Dairy*

A. L. PHILLIPS' SON

CONTRACTORS

Roads . . . Streets . . . Excavating

Foundations . . . Sewers

Concrete Construction

3201 Moore Street

E. Turpin Phillips E. Turpin Phillips, Jr.

THERESA POLLAK'S PAINTING IS VOTED BEST IN EXHIBIT

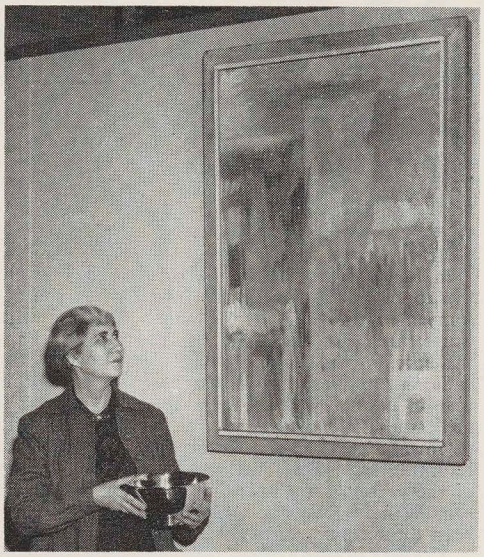

Theresa Pollak, '21, added another award to a long list of honors received throughout the years when her painting "Buildings" was given the Schwarzchild Award in the Richmond Artists Association exhibit last September. This award is particularly significant, because it is granted through the vote of other artists.

She is a life member of the Art Students' League of New York and in the past has received a Carnegie Fellowship for work at the Fogg Museum School of Harvard and a Tiffany Fellowship for painting at Oyster Bay, Long Island. She has also won prizes at the Studio Club in New York and the Virginia Museum of Fine Arts.

Her paintings have been exhibited at the Corcoran Gallery, the Boston Museum of Fine Arts, and the Whitney Museum, as well as at numerous other places.

1923 *Secretary*
MRS. BARTEE CORPREW (Dorothy Sadler)
7100 Horsepen Road, Richmond, Va.

We have news of two class members not mentioned before, Albie Maddox and Blanche Dunnavant. Albie's husband, Ralph Huffman, is a druggist in Charlottesville. They have no children and she teaches a fifth grade in one of the schools there. Blanche, Mrs. John Donald, has one daughter, a sophomore at Westhampton. She, too, has been teaching first grade in Mountain View School, Lynchburg since 1946. Both Albie and Blanche hope to attend our reunion next spring.

That should remind all of us that the Alumnae Day is May 17th and that it is our thirty-fifth. The dinner will be Friday, the 16th. Let's all come.

We are saddened by the news of the death of Ethney's father, Mr. Charles Selden, on November 6th. Many of us knew him and remember him with affection.

Mildred Campbell Broome and her husband Cyril, now retired, are living outside of London in a house overlooking the gardens of Hampton Court. Their son, Dan, is at Medical College in London and lives with them. Both daughters, Barbara and Judith, are married and living in the United States. Each has one child, a daughter and son respectively.

Now do let us have news of you, and do plan to attend our reunion. Remember May 16th and 17th and 18th too.

News can be sent to me at the address above.

1924 *Secretary*
MISS WILHELMINA WRIGHT
3200 Hawthorne Ave., Richmond 22, Va.

1924 extends our heartfelt sympathy to Carlene Broach Wagner who lost her husband this fall.

Virginia Gregory and Mary Anna Powell were in Richmond last summer and had lunch with Norma Coleman Broaddus, Inez DeJarnette Hite, and Ikey Fugate Carlton.

Inez's daughter, Mary, a student at Medical College of Virginia, will be graduated in June as a laboratory technician. Norma's son won a Dupont scholarship to Washington and Lee where he is a freshman.

Ikey and I represented 1924 at the Alumnae Dinner. We missed the rest of you and talked about you, in a nice way, of course.

We were distressed to learn that Louise Wilkinson Morton, who has been living in New Rochelle, New York, lost her husband September 2nd. She is visiting her mother at 615 Roseneath Road, Apt. 9 in Richmond at present. Her daughter, Jeanne, is still working in New York and her son, Oliver, Jr., has just gone into the army.

I went with the group of University of Richmond folks on the theater train to Washington to see The Country Wife. The trip was an interesting experience and such a restful occasion, since everything was taken care of by Mr. Luck of the R. F. & P. A great many girls from the classes that were in college with us were along, but I was the sole member of 1924, I think.

Why not write me some startling news about yourselves for the next *Bulletin*.

Thank you all for your contributions which helped 1924 to be 50% represented this year. Let's increase our percent next year. We aren't rich, but most of us can spare a dollar or two to the Alumnae Fund.

A happy New Year to all and to all my love.

1925 *Secretary*
MRS. R. E. WALSH (Martha Lipscomb)
1819 Chesterfield Ave., Falls Church, Va.

Our sympathy goes to Gladys Wright Cocke on the loss of her husband, who died in September. We received word too late for the Fall *Bulletin*.

Anne Gordon Stewart's husband, Dr. Frederick Campion Stewart, who is professor of botany at Cornell University, was elected a member of the Royal Society of London last spring. He flew to England last summer to attend the meetings and to sign the register. This register has the names of all the members back to Charles II, who founded it in 1662.

Emeline Stearns attended the wedding of Kwan

Fong Ling's son, Samuel, to Rosaland Chang. The wedding took place in the Asbury Methodist Church in Allentown, Pennsylvania on June 8. Kwan Fong wasn't there, but her sister, who lives in Madison, Wisconsin was present, as well as several of Kwan Fong's husband's family. Samuel is working on a Ph.D. in nuclear physics at the University of Iowa.

Evelyn Boatwright Lynch, Gladys Wright Cocke and Cathryn Henna attended the Homecoming Dinner on Friday, November 8. No report was received on those who were present at the Saturday activities, but we are sure that all who were able to get there enjoyed the festivities.

Please let me know what *you* and *"yours"* are doing!

1926 *Secretary*
MRS. CLARK MOORE BROWN
(Margaret Lazenby)
Box 16, Richlands, Va.

All of us have been greatly saddened by the death of our president, Betty Ballard Willett. She has guided and directed all our activities since graduation and we shall miss her greatly. Our sympathy goes out to "Bye" and the other members of her family.

Marguerite Roper Tuggle's oldest son, Harry, was married in October in a lovely ceremony in Carthage, North Carolina. Marguerite and Irvine, Bobby and Betsy gave the rehearsal dinner at Holly Inn, Pinehurst, N. C. Bobby and Betsy were in the wedding. The couple will live in Martinsville where Harry is manager of the Coca-Cola Bottling Company.

I hope all of you have had a Merry Christmas and will have lots of news for me for the next *Bulletin*.

1929 *Secretary*
MISS HELEN C. MOON
Windsor Farms
111 Tonbridge Road, Richmond 21, Va.

Rosalie Gore Parsons was married in September to Minor T. Hinson of Rockingham, North Carolina.

Jimmy Stuessy Mattox is our third grandmother. Her granddaughter, Nina Marguerite Maddox, arrived the last of November.

Violet Cervarich Simpson's daughter, Nancy, is a freshman at Mary Baldwin this year.

Ruth Cox Jones' son, Putney, is a freshman at the University of North Carolina.

Helen Orpin Wenzel and her husband, Fred, who live in Winter Haven, Florida, were visitors in Richmond during the Thanksgiving holidays. Their daughter, Judy, is a student at Mary Washington College.

I do hope all of you had a Merry Christmas and have made New Year's resolutions to write me some news!

1931 *Secretary*
MISS MARGARET LEAKE
408 N. Meadow St., Richmond, Va.

Frances Farmer again walks off with honors. She was recently presented an award for her outstanding work in the Law Library at the University of Virginia. Quite a tribute and we are all delighted with this news.

Laura Thornhill was recently in town and she, Anne Jones Berkholtz, Elizabeth Thomas and I enjoyed lunch together.

Louise Schmidt Newcomb and her husband are having a grand time doing over a town house which they recently bought in Boston. Sounds like a real enterprise.

1932 *Secretary*
MRS. CHARLES W. SCARBOROUGH
(Zephia Campbell)
5109 Sylvan Road, Richmond 25, Va.

Aren't we proud that '32 was in the top ten in the Alumnae Fund report, both in the amount contributed and in the percentage of contributors?

Two of our class have been in the hospital since our last letter. Phyllis Perkinson had three trips before surgery at Stuart Circle in early November. She is feeling much better now and hoped to go back to her teaching at Albert Hill after Christmas.

Valerie Jones was at MCV in October for treatment of a thyroid condition. Shortly after her return from the hospital, Valerie lost her mother. Those of us who knew and loved Mrs. Le Masurier from college days share her loss and extend our heartfelt sympathy.

I had a nice letter from Elizabeth Capitaine Beaty in October. Frank has retired from the Navy and they are living in Arkansas about three miles from Fayetteville. The Beatys left Great Lakes August 6, and had a wonderful trip to the West Coast, taking in the Grand Canyon and Disneyland. They came back east for a visit with relatives in Virginia before going to their new home in Arkansas.

New addresses include Cappy's, Helen Deck's and Ruth Cole Weber's:

Mrs. Frank Beaty, Route 6, Mt. Comfort Road, Fayetteville, Arkansas; Mrs. James L. Deck, 8914 River Road, Richmond, Va.; Mrs. Mathew Weber, Jr., 1623 Monte Sano Blvd. S.E., Huntsville, Ala.

I hope that Christmas notes will bring news from some of our "long-time-no-see" members. Share it with all of us, won't you?

1933 *Secretary*
MISS GERTRUDE DYSON
1500 Wilmington Ave., Richmond 22, Va.

Happy, Happy New Year!

The new year brings our very special reunion. We, in Richmond, hope that you all will be with us May 15-17 to make it the very best reunion, ever!

We have two children at University of Richmond—Jack Welsh, son of Ann Dickinson Welsh and Tish Kincheloe, son of Edna Clore Kincheloe.

Do write *your* news so we can share it.

As reunion plans form you'll hear from us.

MISS FARMER WINS U VA SERVICE AWARD

Frances Farmer, '31, for 15 years librarian of the University of Virginia law school, was presented a cash award of $500 on

November 25th by the law school foundation in appreciation of her service to the library.

She was given credit for the present rating of the library as the 13th largest law library in the country and the largest in the South.

When she went there, there was a permanent collection of only 38,216 volumes with no system of classification or cataloguing. Now there are more than 106,000 volumes and an outstanding cataloguing system.

Miss Farmer has also guided development of a library loan system, and other services to Virginia lawyers.

Mrs. H. I. Willett (Betty Ballard) '26.

Her many friends were saddened by the death on October 24 of Betty Ballard Willett. As the wife of Richmond's popular Superintendent of Schools, she was widely known in Richmond and as a loyal alumna of Westhampton she had many friends among its graduates.

Betty's first interest was always her family consisting of her husband and two sons, for she was a devoted wife and mother, but Westhampton also occupied a very special place in her affections. As secretary for the class of 1926, and in other capacities, she had served the college faithfully through the years and whenever there are gatherings of alumnae she will be sorely missed.

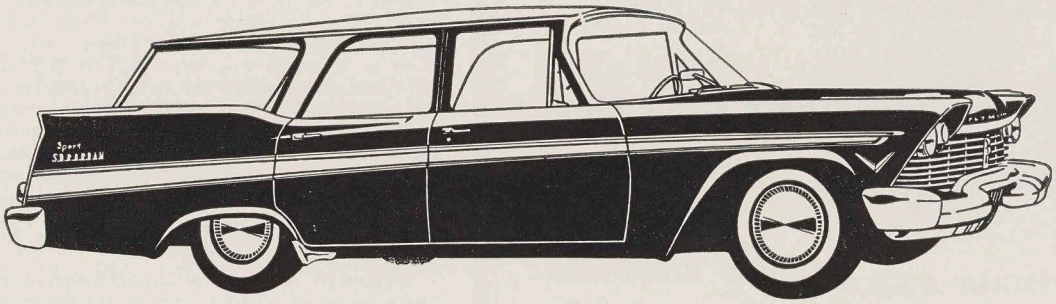

WARD MOTOR CORPORATION

216 Petersburg Pike

Richmond's First Exclusive Plymouth Dealer

1934 *Secretary*
Mrs. R. van Heuveln (Frances Lundin)
4021 Midlothian Pike, Richmond 24, Va.

Hope all of you have survived the Happy Holidays with plenty of enthusiasm left over for the coming year.

One person who seems to have a plentiful supply of enthusiasm all year round is Ann Wood. It is a refreshing experience to talk with her about the Red Cross; in her own words she's "really sold on it." No wonder she has been appointed the Junior Red Cross Director for the Richmond Chapter. Included in her work is the planning of the Red Cross program for schools, from nursery through high. She coordinates work at the McGuire and Fort Lee hospitals and collects gifts for disaster areas in the United States and abroad—radio and television programs sponsored by the Richmond Chapter are under her supervision. I don't know whether it's because of, or in spite of, this busy life that she looks so wonderful in her uniform, but in any case, she does.

Virginia McIntosh Pucket teaches a few of the sixty (approximately) homebound children in the city schools. Some are temporary students, but others, more helpless, receive their entire education by this method, and graduate eventually from Junior High and High School. The homebounds, also, contribute articles and drawings to the Red Cross which Ann Wood reproduces in her bulletin.

Our sympathy is extended to Nancy Davis Seaton who lost her husband this past fall. Nancy and her two children, William, Jr. (18) and Nancy (14), have moved to an apartment at 2007 Monument Ave. On the brighter side, Nancy has been visited by two former classmates, Lillian Allen Goeghagen (Billie) and Evelyn Stuessy Fishburne.

Billy Geoghagen, her husband, and her older daughter, Tye (7), came down from Rye, N. Y., for a vacation tour of Jamestown, Williamsburg, and then Richmond, where they were Nancy's guests. Billie has a little red-headed daughter, not quite two, at home, which adds up to a very nice family indeed.

Evelyn, the second visitor, and her mother, made the trip to Richmond from Miami, Florida. With Julia Donahue Martin and Mrs. Donahue they all visited the Virginia Museum and the new U. D. C. building, described by Nancy as truly beautiful. Evelyn's son is a ministerial student, one of her daughters attends Wheaton, and the other goes to high school.

Here's a happy event to report—Frances Folkes Blinn has become, since the Fall *Bulletin* went to press, Mrs. Lee Duncan.

Louise Leatherland, who took her graduate degree at R. P I., and has also attended Smith College and the University of Pennsylvania, is now in an interesting, new kind of work. She is the Supervisor of the Children's Home Society of Virginia, a private adoption agency.

Do visit Dr. Lough at 2307 Monument Avenue, when you can. She enjoys company very much. Nancy Seaton went to see her early in the fall. Erma Gay Cecil and I, just before Christmas.

Any news items or telephone calls from you all will be much appreciated, so don't forget me.

1935 *Secretary*
Mrs. C. M. Tatum (Gladys T. Smith)
336 Lexington Road, Richmond 26, Va.

Mary Pat Love asks, "Weren't you proud of our class standing in the Alumnae Fund?" We were among the top ten in the amount contributed. Let's try to be in the top ten in the percentage of members contributing to the Fund in '58.

Mary Pat, Lottie Britt Callis, Sue Whittet Wilson, and I enjoyed being together on the Theatre Train, which the Richmond Club sponsored.

Harriet Walton and I represented the class at homecoming, and we missed you.

Harriet went to Vassar during the Thanksgiving holidays for the tournament of the American Field Hockey Association, and she played too. Someone has said that Harriet is going to be a second Miss Appleby.

Hazel Weaver Fobes has resumed the school library work that she was doing in Alexandria before she and her family went to France for several years' residence.

Connie Vaden Moore is now settled in her new home at 1235 Westminster Avenue.

Tess Carter Hawkins, I learned from Bev Bates, who visited her Thanksgiving, has been living in Roanoke for over a year.

Sue Whittet Wilson has two children in college this year, one a senior; Betsy Marston Sadler's daughter entered college this fall; Sue Cook McClure Jones' son is a sophomore at the University of California; Billy Rowlett Perkins has a son, who is a second-year student at VPI, and another, who is a freshman at Richmond.

Lola Williams Pierce has a fine looking son, whom I see singing in the choir each Sunday at First Baptist Church.

Rhea Talley wrote from Mexico that she was having a lovely holiday there and was writing about Mexican fashions. She went there after a visit in Tulsa.

Beverley Bates' puppets still afford much pleasure to her and to others. Bev and Miss Lutz participitated in a panel, using puppets, when the teachers of Virginia held their annual meeting in Richmond. Bev also gave a shadow show of the Nativity to hospitals and other groups at Christmas.

I saw Jean Shafer and her parents at the thrilling performance given at the Arena by the Black Watch Regimental Band, Pipers, and Dancers.

I had a glimpse of Margaret Taylor Gallaway on the street recently. We hear that she is an excellent teacher at Thomas Jefferson High School.

Margaret Gravatt Varkentine is teaching with a cousin of Mary Pat Love in Florida.

A letter from Mary Harrington Meaker brings the news that they have returned to their beautiful Vermont where she finds much material for her water colors. Their address is 9 Beckley Street, Barre, Vermont.

Although we had a wet time, my husband and I enjoyed attending the Army-Navy game in Philadelphia. It was the first one I had been to since our college days, and I was impressed with the fact that the midshipmen and cadets, who looked like men then, look like boys now.

1936 *Secretary*
Mrs. William S. Hopson, III
(Helen Denoon)
3404 W. Franklin St., Richmond 21, Va.

Jane Page, our baby cup winner, was chosen "Miss Jeff" by her classmates at TJ this winter. Jane is a senior and a very talented singer. She sang one of the leads in the school operetta last year.

We want to extend our sympathy to Anna Castelvecchi Del Papa who lost her husband in October, and to Lyndele Pitt whose father passed away in the fall.

1938 *Secretary*
Mrs. Bert Burchill
(Elizabeth Shaw)
6709 Kensington Ave., Richmond 26, Va.

Two items were omitted from the last issue's news—apparently I forgot to turn the page in my notebook.

The first was the death of Josephine Mallory Cosby's father. Mr. Mallory passed away in June. I know we all extend our sympathy to "Jo" and her family.

Also, I received a very nice letter from Augusta Straus Goodman (Mrs. Robert C. Goodman). They are now in their new home in Princess Anne Hills at Virginia Beach. To quote from Augusta's letter: "The baby, Beverly, starts first grade this year—and she's delighted. David will enter second grade (he is 7). Lynn, our almost thirteen year old gal is now at camp, and will attend the new girls' County Day School in the 8th grade. The oldest is Robbie, 15, who attends Norfolk Academy and will be in the 10th grade this year. He's having a great summer being home with our newly acquired boat. Since we are now on Crystal Lake, one can go out to Lynnhaven and Chesapeake Bay mouth and the ocean from here. If any of the gang get to the beach, and I'm sure you do, please phone me and come join the fun." Augusta's address is: Goodspeed Road, Virginia Beach, Virginia.

Elizabeth Darracott Wheeler has a very busy schedule. Among other things she was Colonel of the Residential Unit of the 1957 Richmond Area Community Chest campaign.

Our class had three representatives at the Homecoming dinner: Josephine Mallory Cosby, Elizabeth Shaw Burchill and Elizabeth Darracott Wheeler. The Richmond Club had only one of us present at their fall covered dish dinner—Elizabeth Shaw Burchill. I do wish more of you could attend these meetings. There are only a few months before we will be having our *20th Reunion* and I do hope many of you will be able to attend. You will be notified of our plans as soon as possible so that you can make your plans to be with us.

1941 *Secretary*
Mrs. David M. Prince (Alese Hardaway)
506 Seneca Road, Richmond 26, Virginia

Most of our news for this *Bulletin* comes from three letters, so please will the rest of you get busy and help the cause? Mary Owen has written: "Life in Wilmington is very full. Our Westhampton Alumnae organized this fall. On October 24th we had Miss Keller as guest speaker at our first luncheon meeting. Twenty-one members and four guests came. I was fortunate, indeed, for Miss Keller was my house guest. She arrived on Tuesday and was here through Thursday. I had Dottie Hewes McGlincy and Bill for dinner on Tuesday, and eight couples including Dot Auringer Berkypyle for dessert and coffee.

Wednesday I invited Mildred Howerton Jones and a couple of others to join us for the morning tour of Winterthur Museum. Miss Keller and I went to see "Tea House of the August Moon" at eight.

Mildred and I get together often. We go to the

BENSON'S HOME APPLIANCES

Hotpoint, Easy, Kelvinator, Youngstown Magic Chef,

Zenith, Whirlpool

Phone 84-2451 — 2703 W. Broad Street
Phone 82-4679 — 1224 Hull Street

same church, and we're both guides at the Museum during the Spring Tour (April and May). Mildred and Casey's children are adorable, and they have a lovely new home which they built last year.

Dottie's children are equally attractive. We spent a weekend with them at the shore last summer. They have a cottage at Ocean City, New Jersey."

From Dottie Hewes McGlincy, I have a letter telling more about the Delaware Club. "On Thursday we had the Westhampton College Alumnae luncheon at the Dupont County Club, which is huge and nice. It was a miserably rainy day. Betty Acker Gillespie came from Cynwyd, Pennsylvania, and we went to Delaware together. Mildred Howerton Jones had arranged to meet us part way and take us by her new home, which is wonderful. Our stay was too short, but we had to dash back to Dupont Club for lunch. There were about twenty gals there—five from the class of '41. Mildred, Betty G., Mary, Dot A., and I. Miss Keller held her audience every minute as always, and it was a wonderful time for everyone."

"Its" and Ed Slipek have another fine boy, Thomas Jackson, born October 10th. This makes a daugher and four sons for them, an enviable family. Their daughter, Betty Tabb, along with Tony Whittet's children, played in Mayme's piano recital this month. Mayme saw Kitty Crawford Lindsay when she was on vacation in New York in October. Kitty and Howard are currently working on two plays for NBC-TV. You'll see them—"The Consul" and "Forever and Ever"—on Matinee Theater. Kitty and Howard see Carolyn and Larry Hugo regularly. Larry appears regularly in "The Search for Tomorrow," a daytime serial on CBS-TV.

While in Chicago for the printers convention, Tony and Mac Whittet saw Sarajane and George Arkedis, who took them on a tour of the CBS studio there.

Barbara and Stuart Grizzard were in town with their family for Thanksgiving.

In a letter from Eleanor Kindell Miller we learn that she and Cart are as busy as ever. Their daughters are now nine and seven, and involved in scouting, piano lessons and dancing. Eleanor is in her second year as a troop leader and is president of the Girl Scout Association's Leaders Club of 22 members. She steered the association through the annual Juliette Low Ceremony last month, and continues her duties as secretary of the Church School Beginners' Department. Eleanor's address is: Box 240, Lago Colony, Aruba, Netherlands Antilles.

1942 *Secretary*
Mrs. G. Edmond Massie, III,
(Jayne Maire)
"The Grove," Hanover, Va.

Our news is meager. We had nothing to report for the last *Bulletin*. I do wish you would write me and let me know what is going on. I am getting ready to mail out a letter to you all.

Frances Rothenberg has moved into a new home. She has been busily engaged in buying curtains and repainting.

Some time ago Margaret Kalajian Tavetian sent me her little white slip with her vital statistics and she is the mother of 5 children, with the last one born May 18. I will say this for our class—we are certainly prolific!

Sally Seavers has a Brownie Troop. That rather surprised me—I somehow never expected Sally to get involved with such mundane affairs.

I substituted for 3 weeks for another Westhampton graduate. It was loads of fun but I also enjoyed stopping!

We have completed our first year at The Grove. We have painted, papered and scraped. The house is almost finished and we have had a wonderful time!

I am sure that by now Allene has had her baby and I know Emma B. has—but I haven't heard any details. I wish you all would send birth announcements so we can keep up with the babies.

1943 *Secretary*
Mrs. F. P. Claytor, Jr. (Shorty Nuckols)
507 N. Boulevard, Apt. 10, Richmond 20, Va.

As of this writing (December 17th) we're all involved in getting ready for Santa. Since you'll be receiving this after Christmas, I can only hope yours was a wonderful holiday season and express my profound wish for a happy healthy New Year and one that will bring us all closer together. I do want to thank you gals who at such a busy time made this letter possible. With the exchange of Christmas greetings I hope the next issue (deadline March 15th) will be packed with news.

New Addresses

We're really on the move. I know you'll be interested in the following:

Fran Beazley and Bob Bett are in their new home, 6 Woodcrest Road, Cape Elizabeth, Maine. Fran sees much to be done but knowing her talents I'm certain it'll soon be a showplace.

Jean (Bowers) and Sam McCammon are leaving Richmond at the end of January. His new church will be Green Acres Presbyterian Church, Churchland, Virginia (near Portsmouth). Sam has been with his present church for eleven years and we are indeed sorry to see them leave Richmond. We wish much success and happiness in their new location. (Just a little refresher their daughter Ann is now 12 and their son John, 8.)

Peggy Kyle Anderton writes that Roland has been transferred to Roanoke—a promotion too! As Claims Manager he took over the Roanoke office in November and Peggy and children were planning to join him around the 1st of December. Peggy extends a very cordial invitation to those living in vicinity or just passing through Roanoke to come by for a visit. Our congratulations and best of luck! Their address is 2317 Fairway Drive, S. W., Roanoke, Virginia. Peggy, thanks so for your note!

Max Rogers has bought a new house and will be moving into it by the 1st of March. Her address will be 809 W. 47th Street, Richmond, Va. With plenty of space, Max says there will certainly be the addition of a dog or cat.

Announcements

We are thrilled over *our* new girl babies! Barbara (Fuller) and Alvin Cox proudly announce the arrival of Susan Riedel on May 23rd.

Barbara (Krug) and Evan Evans really have something to shout about—their 1st girl. Barbara Jean arrived on September 18th. (They have 3 boys).

Sorry we missed these two fine girls in our last issue, but we are delighted with the news and wish you well. Bee Lewis Talbott passed this eventful news on to me—and with the excitement and a very poor telephone connection I failed to even ask her about her family. Bee, please forgive!

All About Children and Husbands

Ann Chambliss Surber advises in a note to Pepper that Sonny graduated in June from Belmont Magna Cum Laude and will begin work on his MA in English in September at Vanderbilt. (In addition to his full-time job on the *Banner*.) Ann also sent most interesting news about her children. Ann Kimberly is now in the 6th grade and Butch in the 4th—both are good students. George, 4, and Ellen, 3, are Roy Rogers, Zorro, and Superman at intervals and she writes, "I try to keep everyone going in the right direction at the right time plus being a Circle Leader and Training Union Leader." How's that for a busy schedule?

Fran Bell says their summer was a swimming one with several weekends at Booth Bay Harbor (and also a trip to Boston.) She and Bob are planning to attend the Homebuilders Convention in Chicago in January. Fran says the current family interest is skiing and it looks as though she'll have to join in the fun (?)

Pepper Hathaway was in the midst of preparation for her last Cub Scout meeting before the holidays when she called to pass on the above news from Fran and Ann. Apparently, she was getting some very able (?) assistance from the young uns in putting up a Christmas tree—and I gathered there was much activity under foot in the Hathaway household. Bobby, 10, is learning to play the clarinet.

Harriet Lewis Goodman very proudly advised that husband Harold has now gone into private practice and has his own office. He was formerly at McGuire Hospital as Chief of Radiology.

Homecoming-1957

We were not strong in number at the Nov. 8th Homecoming dinner but well represented by Pep-

John G. Kolbe, Inc.

311 EAST MAIN STREET
RICHMOND, VA.
Phone 2-8314

Equipment

FOR THE PREPARATION AND SERVING OF FOOD

CHINA ★ GLASS and SILVERWARE ★

For Thorough Planning of Your Kitchen, for More Efficient and Modern Operation . . . Call in Kolbe's

University of Richmond
School of Law
School of Business
Westhampton College
Class Rings
Fraternity Jewelry

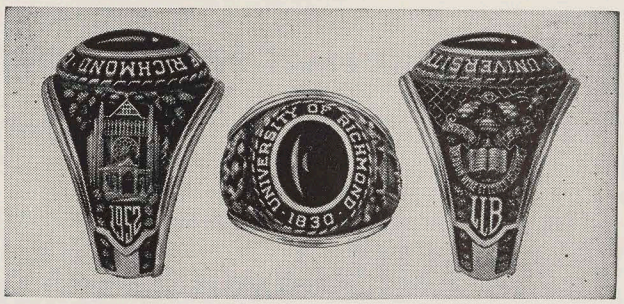

WALTER B. ANDERSON
(L. G. Balfour Co., Products)
4111 Kensington Ave. Dial 4-3542 Richmond, Virginia

per, Puff, and Virginia Ogg. Max and I both had planned to go, but a reaction from the flu shot sent Max on her way home from the office and I was fighting the bug with achromycin (sp?). The turn-out for football game on Saturday and other social get-togethers proved to be quite successful.

A little sidetracked-football in mind! Most of us I'm certain remember "Rip" Collins—Pepper and Bob had a delightful visit with him the weekend following Homecoming, I understand Pudge and Tom Starke attended the Army-Navy game. I know that was a thriller! This is just about as vague as can be—but that's the way with grapevines—Puff and Dick Humbert went all the way to Canada to attend a football game. Clay and I can't seem to even make it to Washington for a Redskin game.

Other Trips

Max Rogers attended The Virginia Library Association meeting in Roanoke. She was a delegate from the Richmond Public Library. Max said it was a most enjoyable experience.

Max had a call recently from Mary Elder Pauli who was in town visiting her family.

I just realized I'm about to close without having mentioned our son, Parr. He was baptised on December 8th and other than rocking and rolling to the organ music he behaved like a little gentleman. I wish there were more news but do keep in mind the next deadline—or better still why not right now drop me a note while it's on your mind—and tell us what's new with you.

1944 *Secretary*
MRS. R. M. KEEVER (Gene Shepard)
215 Verne Avenue, Portsmouth, Va.

Just goes to show you that this letter is written by "Faith" because until today and the arrival of the mail . . . there was no news 'cept from the Keevers and as that is most too hectic to tell I had thought that this deadline we'd miss.

But today's mail yielded a nice note from Betsy Rice who with her mother has recently moved to a new apartment. The new address is 3021 Noble Ave., Richmond 22, Va.

Also in today's mail was a beautiful card from Evermond Hardee Daniel with a wonderful letter enclosed . . . her girls are growing up, Penny, 6, in the first grade, and Lindsay, 9, in the 4th. We were sorry to hear Clayton, her husband, broke his foot this summer, but it is healed now and gives him no trouble. As for Evermond, she still gets around as always. In June she and her girls visited her brother and his family in Annisquam, Mass. She also went to New York where she saw "My Fair Lady." All the Daniels went to Richmond in September for a weekend with Millie (Cox) and Skee Goode. While there they saw Dee-Dee (Howe) and Bill Kirk and Mary Alderson Graham and her family . . . they live next door to the Goodes.

I had a package from Heppy Patterson Ellis the other day from Nashville so I assume she and her family are well and farther along with the chores than any one I know. Her Bobby is 9, Cathy 6, and Jimmy, 3. Pierce stays pretty busy traveling.

When a garden club in Portsmouth had a group of decorated houses opened to the public before Christmas, our own Gloria Tyler Robertson's lovely waterfront home was on the list. I know it was beautiful as there was good help in decorating it from our Marty Mercer Oast.

A phone call to Dot Monroe Hill told me that the six Hills are all well and also that Fran Kennard Wolf and her family left Norfolk in October for Washington . . . her new address is 6113 Ramsgate Road, Wood Acres, Montgomery County, Md.

Much earlier this fall I had a letter from Molly Warner in England . . . she's teaching there a second year and living in the home of an English teacher. Among other things she's joined a Scottish Dancing group and loves it. She writes of the wonderful trip to Europe she and Norma Sanders had this summer. They traveled in Molly's little English Ford Anglia, "doing the usual in many unusual ways that only a car and 'Lutz and Lough' make possible." They visited France, Italy, Austria, Switzerland, Germany and Denmark.

Since our last letter the Keevers have had a rough time. Dick, my husband, had a mild heart attack in September which frightened us, but he has done very well since his release from the hospital and now feels pretty well. By the time we got over that and were settling down after our house remodeling our 4 year old Jeff turned a vaporizer over on his back and was burned very badly . . . he was a really ill little boy for over three weeks but is now going back to Kindergarten with Mac. Our Susie has been fine 'cept for colds due to cutting a mouthful of "big teeth" . . . I guess we're settling down to normal living again if you can call it that with all of us working on the Church Christmas Pageant, Dick narrating, Mac participating and I directing . . . to say nothing of the fact that I am Historian for the Women of the Church and the little history for the year is due Jan. 1. (I might add that I haven't felt this pushed since certain term paper days, Miss Harris please note.)

1946 *Secretary*
MISS JEANNE YEAMANS
3304 Stuart Avenue, Richmond, Virginia

Perry Como may have "Letters" but I have post cards! Thanks so much to each of you who found time to answer my plea for news.

Lelia Phillips Toone and Bob have a lovely baby girl, Margaret Cottrell, who was born December 9. All three are doing just fine and Lelia got her wish to be home from the hospital before Christmas.

Frances Newman Stevens says she has a very busy schedule—histologic technician at the V. A., housekeeper in spare moments, and general helper in her mother's business. I'd say that's being pretty versatile.

Shirley Kruger Lerner wrote that she was working every day until Christmas. She hoped to be in Richmond in January when the Assembly convened to represent the Legislative Study Group of the National Council of Jewish Women. Her older daughter is in the first grade.

Frances Anne Beale Goode is an enthusiastic new member of her garden club and is eager to put her newly acquired knowledge to work. Her children, now 2½ and almost one, are just fine and "are beginning to be companionable."

Joyce Eubank Todd had no news from her family, but she did say that Cora Lynn Chaffee Goldsborough and Henry visited them in November.

Marguerite Berryman Overton brought me up to date on her activities during the past few years. Bernard finished V.P.I. in June '56, and they moved to Bristol, where he worked as an engineer for Sperry-Farragut. Later that same year they were transferred to Durham. Son, Stephen, had his first birthday in December and Byron was five in August. They like being in Durham because it's closer to Richmond and the grandmothers.

I know everyone will be sorry to hear that Jackie Hodges Walker's seven year old namesake has been bedridden since Labor Day with a kidney infection. She is showing some improvement but will probably be in bed several months more. In addition to everything else, Jackie has been trying to keep her up to date with school work.

Just as I finished typing that last sentence, the phone rang and it was Mary Frances Bethel Wood. She had brought Kathy up to Richmond to see Santa Claus. She and Buddy visited Peachee and Jake Wicker in September.

Pat Husbands Berton wrote that Bill has received two more grants and is continuing his research and teaching. Mark is in the second grade; Pam is four; and Jim is two.

Gale Abbott and Don are in Indianapolis. Their new address is 4562 North Delaware Street, Indianapolis 5, Indiana. They have bought an English Tudor style home and just love it. Donna,

FRANKLIN FEDERAL SAVINGS AND LOAN ASSOCIATION

"The Family Savings Center"

Main Office
SEVENTH & BROAD STS.
Mon. 9-6
Tues.-Fri. 9-2

Village Branch
THREE CHOPT & PATTERSON
Mon., Tues., Thur. 9-5
Wed. 9-2
Fri. 9-6

BLACKBURN MATTRESS & BOX SPRING CO.

313 WEST MAIN STREET DIAL: 7-4059

Let our mattress doctor completely RENOVATE your old mattress, box springs and pillows. Moderate prices.

(plenty of parking space)

who is 7, is in the second grade and is a very proud "Brownie." Paul, 5, started kindergarten this fall, and quoting Gale, "Doug (18 months) is a human tornado. He has broken practically every dish, knick knack and ashtray in the house."

Betty Edwardsen Neutze and family had a visit from Ellen Hodges Proxmire's mother and father recently and she said they had a wonderful time exchanging news. She also had news from Zue Anderson Walters, who has another daughter, Carolyn Elizabeth, born October 25. Betty and Zue hope to get together this summer so that their daughters can become acquainted. Betty's Frank keeps very busy with trial work in his law practice. I was very sorry to read in her note that Mr. Edwardsen died this summer.

Nancy Todd Lewis says that both girls are fine and she is still working with the Girls' Club in Gatesville. She is rightly proud of the fact that the membership has increased from 15 to 34.

Ruth Smith Tschan is keeping busy with her children, the P.T.A., of which she is Secretary, the Brownies, and being Chairman of the Deaconess Board at church. She claims she's going to hibernate next winter. Wanna bet?

The understatement of the year came from Peggy Macy Chevins, whose first remark was "Nothing much of any interest to report." This was followed by—"Tony and I just got back from a three weeks jaunt to Florida and Acupulco."

Betty Biscoe Tibbott and Dave have bought a new house and their address is now 1908 Wesley Avenue, Route 6, Louisville, Kentucky. She and the children were in Richmond the week after Christmas.

It was certainly nice to hear from Anne Skinner Nottingham. She and Curt have a son, Robert Blackwell, born November 9. They are living in Williamsburg, Virginia, where Curt has a drug store. Until this fall Anne was advertising and promotional director of a shopping center of twelve stores. She hopes that anyone who happens to be in the Williamsburg-Jamestown area will drop by to see her at Seven Oaks.

Jinx Booth Armstrong is taking a course at Richmond Professional Institute in Remedial Reading to help her with teaching the fifth grade.

Alta Ayers Howard and Dowell have had some nice trips this year. Over Labor Day they went to South Bass Island in Lake Erie, in October they went to the Smokies, and at Thanksgiving they drove down to Tennessee. She also said that D. J., Susan, and Edward are really growing up.

I had a nice long, newsy letter from Jeanne Pebworth Gammon. Charlie graduated from V. P. I. in June and they promptly sold their trailer and moved to Salisbury, Maryland (89 Greenmount Avenue), where he is a Relay Electrical Engineer with the Eastern Shore Public Service Company of Maryland. They had a miniature Westhampton reunion in July. Alice May Prigg Drummond had a dinner party and Jeanne and Charlie, Nadine Miller Sloan (she roomed with Faye Clark one year) and family, Cora Lynn and Henry Goldsborough, and Lois Bradley Baker and Arlie were all there. Jeanne said that the twelve adults and the twelve children had such a wonderful time that it was well worth the two hour drive to Alice May's. She reports another member of the Gammon family—Virginia Ann, born August 29. Goodness, we have really had babies to report this issue. By the way, Jeanne's "little sister" (can't call her that any more) is a freshman at Westhampton this year.

Ding Lambeth Shotwell, Ralph and the girls, made a flying visit to Brookneal and Richmond over Thanksgiving. I saw them after the Richmond-William & Mary game and then had a short visit one evening with Ding. She keeps a rugged schedule as usual, and one of her most recent assignments is Leadership Training Chairman of the Baptist Women of Monroe County. There are 39 churches in the group and Ding is often called on to speak and give book reviews.

Marion Lawton Kinzey told me that Cornelia Reid Rowlett was in Richmond recently to see her sister, Gloria Ann, who was in Stuart Circle Hospital for several weeks. We all hope that she will soon be well.

I talked to Barbara Richie Branch a few weeks ago when she was here on one of her all-too-brief visits and she told me she is learning to sew. David and the children are all well.

It was so good to hear from you all and at first I thought I might hold back some of the news to use for a later issue. Then I decided that maybe I didn't have enough faith in you and your trusty pens. Don't let me down.

I'm still plugging away at my French Conversation and am also taking Art History and Appreciation at R.P.I. Took time off to go to New York in November and saw eight plays.

1947 *Secretary*
MRS. RICHARD F. ANDREWS
(Betty Tinsley)
3203 Enslow Avenue, Richmond 22, Va.

Several of us have managed to take vacations late in the year.

Jean Waldrop enjoyed New England in October. She told how pleasant it was to see this part of the country in autumn and even winter garb of snow. Jean's new title is Intake Officer. She, in this capacity, processes cases as they come in. Thus, both adult and juvenile cases are handled many times without the necessity of court trials.

Izzy Ammerman Allin and Jay, with Lander, were Florida bound in October to visit Jay's family. It was Lander's first trip.

In connection with the opening of Miller & Rhoads new store in Roanoke, Carolyn Marsh was in Roanoke quite a bit this summer. She also managed a two week training course in Providence, Rhode Island.

Marion Huske Moomaw and Ed report a new address, 1408 Beverly Drive. Ed is now associated with Progressive Engineering Company.

We have had newsy letters frome some of you and I would like to share excerpts from them with you.

At this writing Pat Guild Robertson and family are still living in Kempsville. Fortunately Robby hasn't had to go to Washington yet. "The three children are quite a handful. Patti is a good baby and Johnny's very good with her, while Cissy is in everything."

Dottie Hughes Freitag and her family visited in Richmond this summer. "Family reunions seem to take up all of our time. It had been two years since we had seen any of the family, and we spent most of our time just catching up." Dottie is very active in her church. "Our group is so small that everyone has to pitch in." She is organist and a church choir has been organized. "Life in Vicksburg moves on at a leisurely pace—which is one reason we've decided we like it more and more!"

From Tony Reid Zuercher and Ed and the boys comes some interesting news. First of all they have moved. Their present address is Rt. No. 3, Sidney, Ohio. The Zuerchers live out in the country, three miles south of Sidney. They moved into the house in August and left immediately for a vacation in Georgia. The house is an old farm house with over a half acre of ground and lots of trees. It needs remodeling and Tony and Ed plan to redecorate at their leisure. Ed is working full time at Copeland but has managed a new interest in his spare time. He has been a hi-fi enthusiast for some time and last winter designed an inexpensive speaker enclosure in the hi-fi line. It was first marketed in kit form but is now selling as a finished model. They incorporated last May, the Company being called Idea Development Prod-

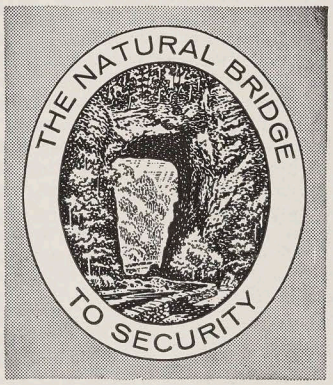

Symbol of Security
for YOU and YOURS

This Company, one of the Nation's oldest, largest and strongest, provides a means of financial security for more than a million Americans and their families.

THE LIFE INSURANCE COMPANY OF VIRGINIA

ESTABLISHED 1871 RICHMOND, VIRGINIA

PHONE 5-8693
DAY-NIGHT

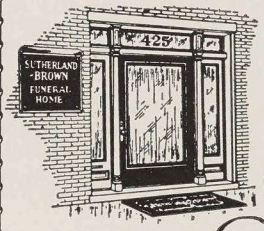

Established 1840

Sutherland-BROWN
FUNERAL HOME, INC.
BOULEVARD AND KENSINGTON AVE.
Richmond 20, Virginia

ucts, Inc. We look forward to hearing more about their Company.

Lena wrote that she had received a letter from Marie Walthall Lesieur. She and Claude and the baby visited B. O. and her family in Atlanta last September. According to Marie she "doesn't do anything but take care of house, husband and baby." Doesn't that sound familiar to most of us?

The Sterlings are on the move again, this time headed for the U. S. A. Ollie Menefee Sterling and Hank and family are leaving Hawaii the latter part of January and will be stationed at Quantico, Virginia. She writes, "The children are thrilled to be going—especially to visit their grandparents. It will be grand to be back in Virginia, and I have hopes of seeing everyone again."

Copie writes, "very little news from us in Culpeper. We did have a marvelous trip—our eighth wedding anniversary—spent four days in New York—J. B. and I have taken up golf—he's marvelous and I'm terrible. Remind myself of hockey days at Westhampton charging up the field swinging the stick in a wild fashion over my head and wondering *why* I couldn't play the game. The four of us (Rock, our 5 year old, and Bob, our 3 year old) do a lot of fishing, hunting, and camping."

Martha Edwards Allen and Robert are in the process of building on the water. The plans for their new home sound ever so nice.

The latter part of September Margaret Goode Vicars and Joe attended an Equitable educational conference in Williamsburg. Joe's boss believes in including the wives, and Margaret writes that her mother and daddy have been willing baby sitters. The Vicars managed dinner with Higgie and Dan (who were planning a trip to Cincinnati in October). Although most of their time was taken up with meetings they managed to enjoy the Jamestown Festival activities.

Homecoming at Westhampton found seven of us enjoying the lovely dinner and Fine Arts program on Friday night. Mimi Daffron Horigan, Jean Waldrop, Bev Patton Browne, Alice Mason Cralle, Marion Collier Miller, Marylou Coghill Poland, who incidently helped with the Alumnae Registration, and I enjoyed this opportunity to learn about the current activities of the University and to renew old acquaintances.

While visiting her family in New Market, Susie Guard Woody drove over to see Betsy Slate Riley and family. Betsy is fine now!

Let us hear from you. It is a most gratifying experience to get an answer from our post cards.

Compliments of

CLAIBORNE AND TAYLOR, INC.

Contractor

For

T. C. Williams Law Bldg.

and

Boatwright Memorial Library

University of Richmond

1948

Secretary
Mrs. Jack B. Wilbourne
(Sarah Bishop)
903 Sylvania Avenue, Fredericksburg, Va.

For you who were curious about our absence in the last *Bulletin* these are the true facts. The Wilbournes were in the process of moving to Fredericksburg and there was a misunderstanding about a substitute scribe. We find the city as attractive and hospitable as all the advance notices said and even though I've never been able to contact Emily Holland Lineberry (who lives here), I've seen several other W. C. alumnae. Alice Gray Rawlings Johnson '45 and I are PTA members in the same kindergarten and we also share the title of 'room mother' for the 3rd grade at the elementary school. Ginna Herndon Pugh's parents live just a few doors from us and Ginna and I had a short conversation during Thanksgiving. Ginna and Alger are living in Blacksburg. She had seen Jackie Jeter Shock this fall and learned that Jackie is still handling her same job in Charleston. Ginna, Emily Smith Powers and Betty Hickerson Butterworth had met at a VPI game in Williamsburg, too.

Peggy Christian Shiflett and I met at an Esso party and found a quiet corner to talk. She's taking a night class at U. of Va. to renew her teaching certificate. Maude Leigh Giles White spent a weekend in Charlottesville with the Shifletts in November.

Hanna Barlow sent Christmas greetings from her home in Tokyo, Japan. She returned there June 29th after a "full, stimulating and rewarding year in the States." She is now living in Tokyo in a lovely little home complete with a beautiful flower garden with a young Japanese Christian girl as a companion both at home and at work. Her dedication to this challenging work in the Baptist mission is complete and makes the days and weeks, though swift in passing, all memorable. Her new address is 2325 5-Chome, Kami Meguro, Meguro-Ku, Tokyo, Japan.

Marion Thompson Goolsby sent me a birth announcement for John Edward Goolsby, born June 25th. This young man had a reception committee of 2 brothers and 1 sister waiting at home for him. Many congratulations and best wishes to the entire Goolsby family.

Marion sent news of Allen Rucker, who is now Mrs. Frederick E. Williams, Jr. Allen is teaching first grade in a town just north of Baltimore, and her address is Happy Hollow Road, Cockeysville, Maryland.

Frances Orrell Dunn is now living in Grafton, Virginia. Bob's working at Yorktown but the housing situation being so acute in that area, they had to take a house in Grafton, which Flip says is just a dot on the map. That's all the address necessary to reach her.

Mary Jane Spivey Snead is in Cambridge, Mass., while Harry is studying this year at Harvard. She loves it but says that only a few weeks in the first grade have made Monty sound typically Yankee. Everyone else in the family is managing to keep their identity. Her address for the year is Ambassador Hotel, Apt. 110, Cambridge, Mass.

Johnny Johnson Sandidge served as Colonel in the Richmond Community Fund Drive. She had a tremendous territory in the West End to organize, get workers for, etc. She has a great talent for organization and from reports did a marvelous job.

Ann Bowie Clark Little called me right before we left Richmond. She, Randall and daughters, Pattie Snow and Beth were in Virginia for a vacation. She was full of questions about our 10th reunion which is this spring and said she wouldn't miss it for anything. She'll be coming from Munster, Indiana where they now have a home at 8347 Kooy Drive.

Speaking of the reunion which will be May 16-18, there is much to be done. Please, if you have suggestions for entertainment, program, history, etc., please write either Pat Adams Woodhead, 1017 Cherokee Rd., Richmond or me. Pat has most graciously consented to head the Reunion committee, which must necessarily be in Richmond. She's all settled in her dream house which was completed in the heat of the summer. They moved and started entertaining out of town guests within a matter of days.

The following bits of news are contributed by Betty Hickerson Butterworth and Jean Brumsey Biscoe.

Betty Hickerson Butterworth and Jean Brumsey Biscoe were the only two at the Friday night homecoming dinner. We were a little disappointed that more couldn't make it and will be even more disappointed if our 10th reunion doesn't bring forth at least twenty times that number.

Everyone hates the mention of money, but did you notice in the Alumnae Dues Pamphlet that Mrs. Booker sent, our class had 16% contributors? If our memory serves us correctly, we were next to the lowest in school. Please try to send something, particularly since we're supposed to be all fired up with school spirit in this, our 10th year of post-academic life.

Margaret Sabine Brizendine and Jack welcomed little Ann Kingsly in August. They have two other children, Martha and Billy.

Virginia Kreyer was in Richmond in November and told us of taking a class in Psycho-Dynamics of Behavior at the social work school of Adelphi College. Her new address is 19 St. James Place, Hempstead, New York.

Jo Hoover and Bob Pittman hit the jackpot with daughter No. 4. We will let you know the particulars after we hear from you Jo.

Betty Hickerson Butterworth let us know that Butter hung up his shingle in July after completing his residency in orthopedic surgery at the Medical College of Virginia.

Sally Curtis Clements is now living at Route 1, Fishersville, and is the proud parent of two boys and two girls.

Bobby Dean Kolcum is teaching at Laurel School this year.

Jean Brumsey Biscoe and Johnny went to Hartford for a quick, but wonderful, weekend visit with Faye Hines Kilpatrick, Bob, and their three children. Jean says Faye keeps busy with her teaching and woman's club work, in addition to managing a very attractive home and beautiful yard. The Rebels had hoped to impress their Yankee friends, but after the all-night drive, the only impression is that Rebels are all slow-moving, quiet folks with little enthusiasm.

Remember the important weekend of the 16th through the 18th of May and make plans accordingly. We'll be sending particulars later in the spring for what we hope will be our biggest and best reunion yet! See you then—.

1949

Secretary
Mrs. James B. Hopkins (Betty Evans)
3005 Dunwick Road, Richmond 28, Va.

How about making a New Year's Resolution to write your group leader or me some news about yourself in time to make the next *Bulletin?* We'll expect to hear from you by the first of March!

Ginny Grabeel Cole and Gordon have bought a home and cattle farm of 160 acres two miles south of Blackstone and plan to move soon. Gordon will continue in the clothing business with the farm for a sideline.

Betty Ann Allen Doub and Bill have moved into their new home in Granite Hills in Richmond. Her new address is 6606 Wexford Lane.

Jessica Niblet Miller is also in a new home in Roslyn Hills. Her address is 208 Melwood Lane, Richmond, Va. She is in a bridge club full of Westhampton girls—Ruth Gouldin Kelly, Nancy Berry Hulcher, Audrey Lynn Moncure, Hazel Jennings Walker and others.

Marilyn Michener Anthony is still working with the Hartford County Manufacturers Association. They are looking for a house outside the city (Hartford) as they expect to be located there indefinitely. She and Norman had a marvelous vacation in Cape Cod this year.

Ginny Otey Dickerson and Jimmy spent a wonderful vacation in Florida in October.

Daniel Jackson Kelly was born in November. His mother, Ruth Gouldin Kelly, was in our freshman class.

Patricia Eagan Krysiak and Henry have a new little girl. Please send us her name, Pat.

Laura Graham McCarty was born October 7th. Her proud parents are Rosie Calhoun McCarty and Jack. Rosie also has a son, Jackie, and another daughter, Gwynn.

Martha Kenney visited Rosie this summer. She is back in the Virgin Islands again teaching school.

Mary Clare Dougherty Wohlford had stopped by to see Rosie, too. She has three daughters and lives in New Jersey now where her husband is with DuPont.

Caroline Lynn Doyle has been busy with her family (two girls and one boy). Recently, both girls had broken arms and they all had chicken pox! Caroline still managed to give a breakfast on Thanksgiving morning for the Sunday School class she teaches. She has been active in her Junior Woman's Club in Louisa, Virginia, also.

When I heard from Libby McNeal Claybrook, she and Rip were in the midst of putting insulation in their attic to finish off another room.

Anne Bing Abbitt has been on the go this year, for besides getting settled in her new home she has been traveling with John as much as possible. She just attended a convention at Old Point Comfort and thoroughly enjoyed it. She says "the men attended to business while the women played bridge and talked!"

I have been teaching nursery school since October 1st and like it very much. Jimmy goes with me so it works out nicely. I had feared that he would be sick a lot but, so far, he is as healthy as can be and "mom" has had flu twice!

1950 *Secretary*
Mrs. J. S. Pierce Jr. (Joyce Betts)
3434 Hanover Ave., Richmond, Va.

The last half of 1957 added two more of the class of '50 to the "Mrs." ranks.

Pris Enslin became Mrs. James R. Marsh on June 15. They had a wonderful honeymoon in the West including Yellowstone and Colorado Springs. They have a nice three bedroom ranch style home and Pris is working for the child welfare bureau.

Martha Harris, amid palms and white gladioli, was wed to Paul Brown Mathews on August 30, in Pensacola, Florida. Paul is a Roanoke County executive officer here in Virginia.

Pat Kelly Jordan's little Susan Gayle celebrated her first birthday back in November. We are so sorry we neglected to announce her arrival, but this prolific class is difficult to keep up with. Pat and Alex vacationed in New Orleans and Dallas this fall and Pat says New Orleans was fabulous.

Have we congratulated Judy Lending Myers and Stan on the birth of their daughter, Rose-Ellen, on March 8? If not, belated congratulations to you all.

July 9 is the birth date of Ruth Morrissey Bain's and Tom's little Martha. She was born here in Richmond and she, Ruth, and little Peter, spent the summer with grandmother Morrissey.

Alice Clark Lynch and Bob became the proud parents of little Van Linden last September 5. That makes three boys. She and Rhoda Brown Sisisky, with her 3 boys, must be having a race.

Nancy Chapin Phillips, Alex, and the two boys, were joyful on September 8 when Karen Anne arrived. With two older brothers she should have quite a time.

Determined to make this winter *Bulletin,* Raymond B. Meador Jr., rushed into this world on December 9th. Needless to say Peggy and Ray were delighted with all five pounds of him.

We had a nice note from Louise Triplett Fridley who is living in Crozet, Va., where Bob is minister of the Methodist church. She is close enough to the University of Va. to be taking Saturday classes in Elementary Education and is working on her master's degree.

Martha Spenser Fidler writes from Sharpes, Va. that she has two girls, Kathleen, 5, and Francis, 3. Walter is a lawyer in Warsaw.

Joanne Waring did not go away this summer but she joined the Belle Haven Country Club near Washington and spent her spare time there. She met Aggie Fields Burke at the pool and now plays bridge with Aggie, Marty Lowery Green and Jane Edmunds Barnett.

Barbara Taggert is home from Mexico and plans to teach in Henrico.

Ellen Largent, we hear, is active in little theater work in Washington, D. C. and is always at play practice.

Where is Lee Davis? Please write! !

We had a nice letter from Mary Sullivan Tinder and family telling of the expansion of their church work in Bolivia.

Helen Lampathakis Kostyal writes that she ran into Fran Sutton Oliver in Newport News and met her family.

Emma Tilman Kay is busy rushing between her home and Southern States, where she is working on an important seed testing project.

Marianne Beck is very enthusiastic about her new job at the Bank of Virginia, where she is Administrative Assistant doing advertising and public relations work.

Wilda Whitman Oakley and Bud are thoroughly enjoying their new home in Charlotte. Wilda writes that she still feels like she's just "visiting."

Barbara Beattie Fanney writes that "Skip" has had a promotion with Jersey Standard.

Mary Anne Bugg Lambert and Pete had a nice visit with Barbara and Skip on their trip to New York in the fall.

Mary Sue Mock was expected to be transferred to New York from the Washington area around the first of December.

Jo Martens sent us news that Hilda Moore Hankins and Deck spent a week in June at a fishing lodge in Florida while the children stayed with their grandparents in Halifax, Va.

Louise Covington Randall tells us that Bettie Lane Barnhill and family went to Hawaii during the summer. They toured the West on their way to San Francisco, where they sailed on the S. S. Luxury Liner Burline ("a floating night club" says Bettie Lane). They were in Hawaii 3 weeks.

Helen Kostyal and Dick were having a "quacky" vacation down on the Piankatank River in December where Dick got in some duck hunting.

Penny Wilks Fitzgerald spent several weeks in Richmond in November, but as luck would have it she was ill in bed most of the time.

Sue "Teenie" Huff Schulenburg was home for Thanksgiving while Fred was in Denmark on business.

Lorraine Chapman played in the National Hockey Tournament at Vassar over Thanksgiving. She also played with the alumnae in the Homecoming game on Saturday morning.

Speaking of Homecoming, we had sixteen girls from our class enjoying some phase of the weekend. Audrey Lynn Moncure was the busy homecoming chairman and the delicious dinner on Friday night was also enjoyed by Marianne Beck, Penny Wilks Fitzgerald, Jean Hart Joyner, Rosa Lou Soles Johnston and myself. Libby Givens Pierce and Vivian Betts Lewis came out for the Friday evening arts program.

Saturday morning, chatting over coffee in Keller Hall, I found Dot Maddox Sykes, Piggy Wells Meador, Doris Lee Reeves Childress, Barbara Coleman and Janice Brandenburg Halloran. Lorraine was busy playing hockey and to everyone's delight and surprise Virginia Brinson was out there cheering for her. Another gab session began when all found Ginnie and Lorraine. I ran into Dot Warner Gardner and "Doc" at lunch and if I missed anyone, please look us up next time.

We have just heard of the death of Wilda Whitman Oakley's father. We extend our deepest sympathy to her and her family.

We will be gathering news again about a week before the "Ides of March" so be sure to let us know how you are doing.

1951 *Secretary*
Mrs. Donald A. White (Elizabeth Gill)
4354 North Henderson Road,
Arlington, Va.

An item that was too late for the last letter was the birth of a son to Curtis and Lee Keiter Gardner. Robert Preston arrived September 19 to the great delight of the proud parents. Don and I see them at church occasionally.

The newest baby in the class is Nance Anderson Hall's third daughter! Jacqueline Lea was born October 29. Incidentally, Nance is a new group leader and still loves Florida.

Joyce Gladding Thomas and Julian are especially happy since they adopted a six months old baby girl last August. They named her Elizabeth Tilden and are thrilled with their little daughter, whom they call "Liz."

So much for babies. As usual, several members of the class have moved into larger quarters, or just moved! Buddy and Ann Plunkett Rosser are pleased to be back in Richmond. Buddy is now pastor of the Webber Memorial Baptist Church and Ann writes that they already love the people there, over 1000 of them. Their new address is 2408 Webber Ave.

Rose Setien Blanchard and John have moved around the corner into a two bedroom apartment at 2924 S. Buchanan St., Arlington. Now little Debra Ann can have her own room and more space to play.

Doris Goodwyn Bridgeforth and her family have a new house at 105 N. Barrett St. in Farmville, N. C. Since son, George, started school this fall. Doris has been busy in PTA.

Another expanding family is that of Ann Rogers Crittenden. Their larger house is on Peirce Road, Deerhurst, Wilmington, Del.

Long letters came from Paula Abernethy Kelton and Libba Eanes Baskerville giving various and interesting news items. Paula was in North Carolina for Christmas and Libba is glad to be rid of the autumn siege of flu which attacked her family. I'd like to know if *anyone* escaped!

News comes of the fine work being done by Dick Hensley at the Academy in Fork Union and Helen Clark Hensley in the community.

At the Friday night dinner during Homecoming, Bobbie Brown Yagel, Jean Booth and Betty Mumsey Spatz represented the Class of '51 and also enjoyed catching up on the news. Betty and Bob are building in Fairfax County on the Shirley Highway nine miles out of Washington.

Busy Bobby Yagel is still turning out film

how much should you have?

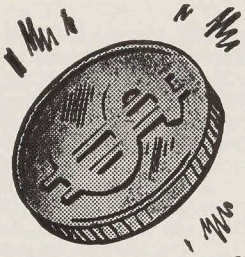

Insurance men, familiar with high jury awards and rising medical costs recommend $25,000/$50,000 limits on Automobile insurance. Let us show you how you may have higher limits at a low net cost through Lumbermens Mutual Casualty Company* dividend-paying policies.

*Home Office: Chicago

YOUR PEACE OF MIND IS OUR BUSINESS

Jack Chappell
Berkley Walters
John R. Chappell Agency, Inc.
Phone 3-7361

BAPTISTS APPOINT SHIRLEY ROBERTSON

Shirley Robertson '51 joined the Sunday School Department of the Virginia Baptist Board of Missions and Education on the first

of the year as Director of Junior and Intermediate work. In her new position she will supervise the junior and intermediate work of the Baptist Sunday Schools throughout the state.

Before accepting this position, Shirley had served as Director of the Broadus Memorial Church Day School, 1951-1952, Educational Director of Branch's Church, 1952-1955, and as Educational Secretary at Second Baptist Church 1955-1958.

scripts. Most recently she finished three documentary films. The varied subjects are the Elks Old Folks Home in Bedford, the Hampton Roads Bridge Tunnel and the Highway Department program in Virginia. In addition, Bobbie and Myron have been painting the outside of their house.

Frances Allen Schools probably expected work to be easier when she gave up regular teaching in January. But she is now a substitute teacher in Richmond and the county and is in school almost every day. I don't envy her that work.

Jo Asbury Hopkins wrote that Hal received his M.S. in math last June after attending night school in order to earn it. They took a well-deserved week's vacation in the Poconos in July at the Split Rock Lodge.

Another good letter came from Shirley Robertson in Richmond. She will begin her new job in January as Director of Junior and Intermediate work for the Virginia Baptist Sunday School Department. Blessings on your new venture, Shirley.

The only unhappy news I received was that Suzanne Holt Bagley's two boys both had operations this fall. We hope they're all better now.

As for your secretary, October and November were spent preparing and performing about eight separate short programs played in Washington and one full concert for the high school at Manassas, Va. I'm writing program notes for the Arlington Civic Symphony concerts plus taking part in activities at our two churches and a couple of musical organizations in Washington.

1952 *Secretary*
MRS. W. R. BEASLEY (Betty Hurt)
Building 3, Apt. 4, Diesel Housing Unit
Richmond 24, Virginia

One of our most travelled classmates, Harriet Willingham, is now in Cambridge, Massachusetts (4 Potter Park) working part time at the Baptist Student Foundation of Cambridge and studying part time at Harvard Divinity School. Harriet spent the month of August moving from Minnesota to Massachusetts, camping out across Canada, and visiting in New York, Washington, D. C., and Green Lake, Wisconsin.

On August 17, Bobbie Beckner and William Edmund Stoney, Jr., of Hampton, were married in the Main Chapel at Langley Air Force Base. He is connected with the National Advisory Committee on Aeronautics at Langley AFB, and they will live at 303 LaSalle Avenue, Hampton. Another '52-er, Anne Holmes of Warwick, was one of Bobbie's attendants. Ann was in the States on vacation from Germany.

Also married this summer was Sophia Zea to John D. Ritenour who is stationed at an Air Force Base near Parker, Florida. Sophia is enjoying her work at a kindergarten nearby and living in a house close to the water.

Sympathy is extended to Lelia Adams Anderson on the death of her father in August, and to Marilyn McMurray Rishell on the death of her brother in November.

Anne Gibson Hutchison and Dick joined the "world travelers" in September for a marvelous trip to France, Sweden, Denmark, and England.

Harriet Stubbs Johnson and Dave, with their two boys, moved to St. Paul, Minn., where Dave has a position with Minnesota Mining and Manufacturing Co. They had an exciting trip, camping out, seeing buffalo, mountain goats, etc. in the parks in S. D. Arriving there, she found a half gallon of milk, 29¢!

Georgie McTeer, her husband, Major Norris Cooke, Dawes, and Betsy were transferred to Camp LeJuene in North Carolina, where they have bought a new home. They had a grand time seeing Mary Ann Coates Edel and Don in Washington before leaving.

Charlotte Babb Edmonds and Tom have moved to Newport, R. I., where Tom will be head of a 450 bed hospital (a la Uncle Sam).

Jo Soles Garnett, Tom and Richard have a colonial ranch style home in Macon, Ga., where Tom is Executive Director of Macon Bibb County Child Guidance Center. Tom will also teach at Mercer University.

Lelia Adams Anderson's husband, Wilton, has a new position with Johnson Wax Co.

Monty Wiley Schutte and Lawrence spent a second honeymoon at Sea Island, Ga. this summer after Monty resigned her position at Virginia-Carolina Chemical Co. here in Richmond. They visited Betty Edmonds Dunn and Mary Ann Coates Edel in D. C.

Ann Tharpe McCann is located in Falls Church where her husband, Mack, has a position with Molpar, Inc. as an engineer. Betty Edmonds Dunn, Grace Williams Grizzard and Helen Want Miller live very near them. Ann and Helen both have two little girls.

Kathleene Cooke and husband, Juny, are located in Farmville where Juny is doing biological research for one of the professors at Longwood College under an Atomic Energy Commission Grant.

Teachers for this year: Marianne Shumate, in Waynesboro, (her home town); Sarah Ann Barlow in Newfoundland at the Pepperil Air Force Base (address—DAFC, Box T, MDS, APO 862—New York, N. Y.); Marian Lacy, here in Henrico County; Catherine Towler Gibson in Danville.

Nancy Ayers and Carl McClees have completed a new wing on their home and are busy with landscaping. Jackie Vaughan Rector and Charles hoped to be in their new home in Fredericksburg by December. Barbara Ferre Phillips, Marion, and their two little girls have just bought a home in Quitman, Mississippi. Grace Collins Lindblom, Ed and little Liza have bought a new home in Orlando, Florida. Anne Simpson Turner and Johnson are remodeling theirs in Suffolk.

Lu Angell Soukup in Wilmington, Delaware, is happily busy with church, alumnae activities, her garden, and their son Alan. They have 16 W. C. girls there, so have formed a club with Ludie Hickerson Wiley as president.

Claire Carlton visited with Joyce Bell Cody and Bill in Galion, Ohio this summer. Joyce is busy taking several education courses.

Dr. Fred Givens, with wife Jane Ozlin and Jeanette, from New Orleans visited South Hill this summer. Fred has another year of residency. Visiting also in South Hill was Nina Landolina Byrd, Ray, and Carol, who is now 4 years old.

Sande Glass Rubin with Lisa, 3, and Mark, age 2, is located in Lansdowne, Pa., where her husband is a resident in surgery.

The Lindbloms (Grace Collins) and the Dunns (Betty Edmonds) spent Labor Day weekend together in Georgia at Elmer's home.

In September, Nancy Judges' engagement to Andries Hendrick Johan Jansma of Apeldorn, Netherlands was announced. Best wishes!

Another new home owner is Lou Gladding Shelton, with Bud, Chip, and Frankie in Martinsville.

What a thrill it was to see Joy Selby Scollon and little Doug, who were here from Hawaii for a month this summer. Living in their new home now they love the climate, the scenery, and everything connected with life in Hawaii, except of course, being away from family and friends. Please come to see her, she says!

Thelma Childers Snider and Phil are still at Harvard where he is beginning his second and final year of post-doctoral research. Little Barry can already name lots of insects, a few flowers, and a number of birds.

Marianne Shumate attended the Lutheran World Federation in Minneapolis this summer with her parents. It was quite an experience to see so many thousands of people at a meeting.

Eleanor Lee Persons Hays and Bob are now in Baltimore where he pastors the Hartford Baptist Mission and commutes occasionally to Eastern Seminary in Philadelphia to work on his ThM thesis. Lee began in September to work at the Baptist Building as a "temporary, part-time WMU staff worker in charge of Sunbeam work in Maryland."

Kitty Little Dupuy Alfriend writes that John is in his second year at Va. Theological Seminary after having been associated with Colonial stores in Norfolk for six years. Kitty Little's sister, Suzanne, is a freshman at W. C. this year. Ratio of men to women is 1100 to 500—and she's having lots of fun!

Jane Ratcliffe Hardies writes from Barberton, Ohio, that "Don received his PhD. in Organic Chemistry in June from Purdue and we are now living in a company house for new employees (Columbia Southern Chemical Co.), but have contracted to build in Wadsworth, Ohio, and they will begin next week. It is really quite a change to be able to stay at home all day but I still don't get all of my work done as I should as we are forever having coffee breaks at different neighbors'." If any others live in this area, she would like to see them.

Have heard that Jackie Jardine Wall and "Bo" have a new home in Farmville, but do not know their address yet.

Carl and Nancy Ayres McClees left their children with grandparents and took a ten-day vacation to New England in early September. Had dinner one evening with Addie and Brock Comegys in Wenham, Massachusetts and were also joined the same evening by Harriet Willingham from Cambridge. On their way back south, they stopped to spend a weekend with Mary Ann Coates, Edel and Don.

The Class of 1952 was represented at the Westhampton Alumnae dinner during Homecoming weekend by Jeanne Hootman Hopkins from Baltimore and Claire Carlton and Barbara Cawthorne Clarke from Richmond.

Dizzie Stuart-Alexander wrote a fascinating account of her interesting summer spent in Wyoming studying mapping techniques. She is working on her masters at Stanford University in California and took the summer course in Wyoming. She reported snow in June, and much fun camping out log-cabin style at 9,800 feet in the mountains examining rocks and dodging antelopes. Her latest mode of transportation is a bicycle, which she uses to flit around Palo Alto.

Congratulations to the following proud parents:

A daughter, born in the spring to Pete, and Jeanne Hootman Hopkins. What's her name, Jeanne?

Kathleen Ann, Jan. 15, '57, to Carle and Ann Tharpe McCann.

Bradford, March 28, to Eleanor Bradford Tunell and R. G.

Sandra Lynn, August 5, to Rish and Marilyn McMurray Rishell.

Thomas Pollard, May 15, to Scott and Betty Snead Herbert.

Mark Dewitt, September 10, to Bob and Betty Hurt Beasley.

Lisa Dorne, October 20, to Ed and Grace Collins Lindblom.

Steven Gregory, October 21, to Will and Lelia Adams Anderson.

Margaret Harrison, October 27, to John and Kitty Little Dupuy Alfriend.

Is there anyone who doesn't know whose group you are in? If so, please write me as I'll be glad to drop you a card. Where is Bertha Cosby King living? I didn't receive any news from her group, so I wondered if she had moved from Va. Tech Station, Blacksburg, Va. Where is Dorothea Mallau? Sit down now and write your group leader the news if your name was not included in this *Bulletin* or if you have not heard of the Freddie Lee Watson Stanfield Memorial Fund.

1953 *Secretary*
Mrs. John W. Guy, III (Segar White)
7306 Forest Road, Apt. 203, Kent Village, Hyattsville, Md.

Despite the state of chaos which lingers for a while after moving day, your reporter found her typewriter in time to prepare this report. Will's transfer to Ft. Meade, Maryland in November made it necessary for us to move to the new address listed above. Louise Hudgins McNally lives only a few miles from us, also at a new address, which is 6202 Greenvale Parkway, Riverdale, Maryland. We enjoyed a Thanksgiving dinner with the McNallys.

The engagement of Betty Kersey to William Neil Gordon was announced in the fall, and a December wedding planned. Bill was graduated from Davidson College and is a senior in the Union Theological Seminary in Richmond. Betty recently graduated from the Presbyterian Assembly's Training School.

In reporting in the previous *Bulletin* Carla Waal's new position and residence in New York City we omitted the important fact that she received a Master of Arts degree in speech and drama at the University of Virginia last June.

Nancy O'Neill is back home in Richmond after her memorable year spent in Europe possessing many interesting stories and slides of her experiences.

Harriet Wheat Fralin has a second son, Charles Randall, born obligingly on December 7 so that the news could make this issue's deadline.

Betty Andrews Rhudy and Bill have moved to 2109 Jackson Court, Petersburg, Virginia while he is stationed at Ft. Lee as a dentist.

The engagement of Rosa Ann Thomas to Ronald Oury Moore has been announced. Ron was graduated from the College of William and Mary, received a Master of Arts degree from Harvard University, and has continued graduate study at the University of Virginia and at the Institute of Historical Research of the University of London, where he is at present.

Lois Moody Mackey and Jim have moved to 516-D Grantham Drive, Norfolk, Virginia.

Those of us attending the Alumnae dinner at Westhampton during the fall Homecoming weekend included Virginia LeSueur Carter, Mary Hurt Winslow, Barbara McCraw Persons, Nancy O'Neill, Gladys Tatarsky, Harriet Wheat Fralin, and Methyl Young Bruce.

1954 *Secretary*
Mrs. Edward Earl Dunklee
(Beverley Burke)
2210 Skipwith Road, Richmond 26, Va.

We are the Vivala Twins, numbers five and four. We're baby spider reporters, you know, and we get the news for you. By the way, did you drop a note to your group leader? What? You didn't hear from any group leader? Well, even if you didn't, you can write to us at the above address, can't you?

Betty Fleet Schmutz and her Roger are living in Queens, New York City, where she is a children's librarian in the public library, and her husband watches the stock market (?) They are taking advantage of New York's sights, and Broadway's plays.

Robbie Moyer, Rich, and Ervin, are living in Bluefield, where she has a full time job with her son Bill, now almost a year and a half old. They are living the good life on the farm, dairying and taking care of about 550 hens.

Joyce Snyder has been teaching the seventh grade in Fairfax County. On November 27th, she was married to B. H. Gallagher, Jr., from Kansas City. She and her sister had a double wedding. They are living at Falls Church, Va.

Ann Whitehurst Crawford is living in Liberty, Mo., where her husband, Roy, teaches physics at William Jewell College. They have a son, Jimmy, about two and a half years old.

Janice Carroll Baldwin is living in Tazlewood, Cal., a suburb of Los Angeles, and is working at the bank of America. We extend our sympathy to her in the loss of her father last June. Also to Edith Burnette Grimes, whose father passed away in November.

Jane Gill Tombes is a counselor for the Army (!) and is teaching night school for the University of Georgia.

Babies make the news: Steven Schmitt was born in December to Jane Betts Schmitt and Buz. Sandra McDaniel was born to Nancy Davis McDaniel and Bob.

Peggy Brown is working for the Tax Department, we hear. A good thing to be in on!

Polly Newman Smith is teaching in Martinsville while John Rand is in Korea.

Betsy Evans has finished her course in shorthand and typing that she was taking in Washington. She has returned to Mackinac Island, Michigan.

Sue Simpson Cooper and Billy are building a new house. They are probably in by now.

Jean Merritt Lewis and Howell are living in Lee Hall, Va., and he is working for Dow Chemical.

Your roving reporters are signing off now. Won't you drop us a note about yourself or someone you know for next time?

1955 *Secretary*
Mrs. Alexander McCullough
(Alice Creath)
Box 333, Annville, Penna.

Many thanks, Jean (Ruddle), for such a fine collection of our class news in the last *Bulletin*. It was grand reading a lively, well written report for a change. News has been scarse this time. Let's all write our group leaders by the first of March if we have any news or address changes.

We are still having fun sending our best wishes to brides. Gracie Mason was married to George Evins on October 20th. Attending her wedding was Jean Ruddle who had just returned from a European tour with some other IBM workers.

Margaret English and Morton Waid Lester were married on December 21 in Altavista. He is a graduate of Virginia Polytechnic Institute.

Peggy Hall Flippin and family have moved to Fort Worth, Texas, where Ed is in the seminary.

Jody Weaver Wampler is again teaching school at Douglas Freeman while Zed attends MCV. Ann Pettit Getts is also still teaching.

Since Stuart Omohundro has graduated from Cliff School of Theology, he and Hope have moved to Glendale, California.

Sue Smith VanWickler arrived home from her 1½ year stay in Germany during November. She, Van, and Kenny will be living near New York until Van's job with the Pan American Airlines carries them elsewhere.

Dottie Smoker Nielsen came up from Georgia during November to visit her family near Philadelphia. We had fun catching up on news when I drove over one weekend.

Nancy Johnson White is working for IBM in Richmond, while Cliff is in the service.

Ruth Owen became Mrs. Karl Batt on October 11. They are living at Edenton, N. C., where he is a Lieutenant in the Marine Corps.

Arnett Neuville is now enjoying her laboratory work at McGuire Veterans Hospital.

Beulah Boston's marriage to Al Thorson was on December 21st. They live in Texas where he is stationed with the Marine Corp.

Congratulations to Ruth Gouldin Kelley and Bev on the birth of their son, Daniel Jackson, in November.

Jackie Kilby Brooks spent six weeks this fall in Endicott, N. Y., receiving training at system service applications school. She had a couple of nice visits to New York City.

1956 *Secretary*
Miss Carolyn F. Baker
3405 Fendall Ave., Richmond, Va.

Barbara Pratt Willis and Jere are the happy parents of a son, Jere Malcolm Harris Willis, III, born October 16, in Fredericksburg. Congratulations!

Anne Pope Richman writes that she and John are now living in their own wonderful home at 6208 Forest Hill Avenue in Richmond. John is employed with the A. H. Robins Company, and Anne is substitute teaching in the Richmond high schools.

Jeanie Branin sends some very exciting news. She has joined the Broadway Congregational Church choir whose soloists are from the Metropolitan Opera Company. Also, she has joined the singing group, the Tower Singers, in the church and is thrilled with her role as female lead in its production of Gilbert and Sullivan's "Trial By Jury."

But the biggest news of all was Jeanie's solo of the National Anthem at Radio City Music Hall on United Nations' Day and over radio station WNYC. Her solo was on the same program with such notables as Mrs. Eleanor Roosevelt, Mayor Robert Wagner, Dag Hammarskjold, and Robert Weedy (of "Most Happy Fella" fame). Keep up the good work, Jeanie, and we'll all come to see you at the Met soon.

Peggy Smith King and Bob are now living at 1428 South 28th Street in Arlington, after a year's stay in Kentucky where Peggy taught a third-grade class. She is now teaching the fourth grade and enjoys every minute of it. She reports that Bob is in training with the Texas Oil Company and hopes to go into the Sales Division soon.

Lillian and Jack Stroud are finally all settled in their Suffolk home after a traveling summer. Lillie says it feels like "home" now after all the work on it inside and out, and on the yard. She writes that she likes her high school teaching in Suffolk, but that she had to begin it the day after returning home from Worcester, Mass., the last week in August. She has had some real experiences with her eighth grade French class.

Bobby, Red, and Stevie Keville were home in Glen Allen during the Holidays. The Keville's are now in Alabama, Red having finished his schooling at Camp Gary in San Marcos, Texas. Bobby reports that they saw quite a bit of Mexico while there and that their stay was most enjoyable.

Jan Atkins' best line in Douglas Freeman High School's Stunt Night faculty skit—"Math was never my best subject." Jan was a cigarette girl who couldn't make change.

1957 *Secretary*
Miss Beverley Ambler
2014 A Park Avenue, Richmond, Va.

Once again weddings are at the top of the list in our class news. Nina Reid became Mrs. Ottis Don Guttery on August 29 in Las Vegas, Nevada. She is attending law school, and they are living at 1720 Camden Ave., Apt. #3, Los Angeles, California.

Carolyn Naumann Robertson and Jim were married on October 12 in Warwick, and they are now living at 106 Bartlett Ave., Pittsfield, Massachusetts, where Jim is a chemist.

Nancy Bertsch Ratchford and Bill were married on October 19 in Baltimore, Maryland. After a honeymoon at Split Rock Lodge, Pa., they are

now living at 6313 D. Holly Lane, Baltimore 12, Maryland.

Jennie Jo Fyock Tignor and Milton were also married on October 19 in Richmond. She is teaching 6th grade at Short Pump School, and Milton is a freshman at MCV. Their address is now 2803 Laflin Place, Apt. #3, Richmond.

Suzie Stutts Hicks and Dave were married on November 27 at St. Paul's Church in Richmond. She is working for the State Health Laboratory. Their new address is 3501 Stuart Ave., Apt. #301, Richmond.

Jane Cumbey and Calvin McAlexander were married in Richmond on December 21.

Peggy Thomas became Mrs. George Bird on December 21 in Richmond. She and George are now living in Charlottesville, where he is a graduate student at the University of Virginia.

Meg Kidd and Lin Tenney were married in Norfolk on December 28, and they are now living in Baltimore, Maryland.

Another SPE Sweetheart is Ann Lee Hines, who was pinned by Charlie Reamy, a student at the University of Richmond.

There are two new babies in our class! Alfred Lee Burkholder, Jr. was born on September 16 in Lynchburg, Virginia. The proud parents are Marilyn (Yates) and Al Burkholder. And Carolyn Temple Moore and Walter are the parents of a baby girl born December 2 in Charlottesville.

Lee Feild is living at home and working as a Research Assistant for the Associated Director of the National Institute of Dental Research in Washington, D. C.

Ruth Ann Powell Harris and Vernon's new address is Box 451, Lillington, North Carolina. She is teaching the 8th grade at Boone Trail High School in Mamens, North Carolina, while Vernon is a student at North Carolina State College.

Sallie Trice is a student at Southeastern Baptist Theological Seminary at Wake Forest, where she is working on a B.D. degree with a major in Religious Education. Her address is 225 South St., Wake Forest, North Carolina.

Our class hockey star, Carol Dickerson, still has her talent. She has recently played with the First Washington Hockey Team against the Welsh Touring Team as well has having played in Richmond at the Southeastern Tournament.

Lida Etta Rice's new address at Indiana University, where she is working on a masters in organ, is Box 385, Graduate Residence Center, Indiana University, Bloomington, Indiana.

Shannon Bryant is living at home and teaching piano lessons.

Jackie Randlette's new address is 119 James River Drive, Warwick, Virginia.

A wonderful letter from Joyce Garrett Tidey states that her husband, George, has recently been to England and while there, he talked to Rosie Allen. Rosie has been busy visiting Stratford-on-Avon and seeing several Shakespearean Dramas in spite of the fact that she has hurt her knee, which has caused her to come into contact with a new experience—Socialized Medicine.

Joyce Garrett Tidey will be at home in Hampton for 3 months while George is in Greenland on Air Force duty, and she'll be up to Richmond to visit.

Jane Saunders and Ruth Tipton have an apartment at the Hampshire View Apts., 955 East-West Highway, Apt #25, Takoma Park, Maryland.

Lucy Burnett Garmon has been working at the Virginia Institute for Scientific Research in Richmond, but she is now in Ft. Bliss, Texas with her husband, Jerry.

Bettie Lew Warren is still enjoying the University of Alabama and has recently taken her debaters on their first debate tournament to Clinton, Mississippi.

Kitty Alford Connor has recently been doing some volunteer work for MCV. She and Gale have an addition to the family—a beautiful blue parakeet.

Rita Davidson Stein and Jerry have a new house at 1116 Dinwiddie Ave. She is working as a caseworker in the Public Assistance Division of the Richmond Welfare Dept. and is on the same telephone extension as your alumnae secretary.

Phyllis Lewis continues to enjoy her studies at Harvard and she has recently taken a trip through New England.

Kakie Parr Jenkins is teaching Math at Manchester High School and she and Dick are living in Richmond, where he attends the University of Richmond.

Harriett Miller has been a receptionist at a Stock Brokers in Baltimore, Maryland, but now she is teaching the 5th grade in her home town of Harrisonburg, Va.

Another teacher from our class is Mary Elizabeth McKelvey, who teaches the 6th grade in Bon Air.

Dottie Goodman is teaching the 1st grade at Thomas Dale School in Chesterfield Co. She is, also, a recent pinee—to David Lewis, a student at Rochester Medical School.

Jennie Sue Johnson teaches 8th grade English at Thomas Dale as well as teaching physical education.

Carol Murphy works in Newark, New Jersey where she is one of two girls in the United States to have an Episcopal apprenticeship in social work.

Many thanks to all of the group leaders for doing such a good job.

WESTHAMPTON ALUMNAE LOCAL CLUBS

Richmond Club

President: Mrs. M. L. Wood (Dorothy Abbott) 1 Calycanthus Road, Richmond, Virginia

The Richmond Alumnae Club has had a busy fall, beginning with a tea on September 12th for Westhampton freshmen and transfers from the Richmond area. The tea was given at the home of the president, Mrs. M. L. Wood. Members of the Richmond Club Board, the two Westhampton Deans and other representatives of the faculty were present to welcome the large number of students who attended.

The first regular meeting of the club was held on October 1st. This was a covered dish supper at Seventh Street Christian Church. There was a large attendance and a most interesting program was given by two alumnae, Celeste Anderson O'Flaherty and Frieda Dietz.

On November 15th the Richmond Club sponsored a theater train to Washington to see the play "The Country Wife" starring Julie Harris. Approximately 125 tickets were sold. The Richmond Club is also continuing the sale of calendars this year as a money making project.

Tidewater Club

President: Miss Pollyanna Shepherd 1053 Naval Avenue, Portsmouth, Virginia

The Tidewater Club entertained the Westhampton students from the Tidewater area at a tea on September 14th at the Norfolk Woman's Club. Our vice-president, Mrs. Roy Dudley (Elizabeth McRae), served as chairman of the committee that planned for the occasion. The students seemed to enjoy getting together and meeting other girls before leaving for college.

On December 3rd the Tidewater Club had a business meeting at the home of Mrs. William P. Ballard (Helen Caulfield). It was a very pleasant informal meeting, and those present made some definite plans for the future activities of the club. The group voted to order a shipment of the Bowers candies as a project for December. The first of the year will find the club launching a new project with each alumna in the Tidewater area being asked to make a contribution to the club through her own individual money-raising endeavor. Each girl will decide upon her own method of making the money. Some have volunteered to do substitute teaching for a day for the alumnae club, others will sponsor card parties in their homes, while still another has volunteered to cater for our spring luncheon and serve it in her own home. Time will tell how successful this new plan proves to be.

Having the national president, Florence Siebert, as a member of our club is certainly an asset, since she keeps us informed about the activities of the national association and inspired to do more for the alumnae association. She brought us a detailed report of Homecoming and asked the members for suggestions concerning several problems and some plans for the future.

Washington Club

President: Mrs. H. Monroe Radley (Ellen Acree) 3701 R St., N.W., Washington 7, D.C.

The first general membership meeting of the Westhampton Club of Washington was held on Saturday, November 2, in the parish hall of historic Christ Church, Washington Parish. The program was arranged by our chairman, Marty Lowry Greene, '50, whose husband, the Reverend James J. Greene, '46, is rector at Christ Church.

Our fall luncheon has become the traditional occasion for contact with college. This year we were delighted to welcome as our guest speaker, Florence Boston Decker, '17, one of our most prominent alumnae and a member of the Board of Trustees. Our group had become aware of an embarrassing vagueness as to the functions of our trustees, their selection and their problems, so our gratitude to Mrs. Decker for "educating" us is unbounded. Also her brief account of the highlights in the history of the University brought us up to present accomplishments and future plans. And then a wonderful question period. . . . Mrs. Decker was so very generous with her time! We heartily recommend a "trustee" program to our sister local clubs.

Our "college" meeting would never be complete without our Alumnae Secretary, Leslie Booker. As always, we were so happy to see her and to hear all the latest campus news. We appreciate, too, this opportunity to talk over some of our plans and problems with her.

"College Night," sponsored by the Associated Alumnae Clubs, was held at Western High School on November 4. We were so pleased that Dean Roberts was here to talk with the high school juniors and seniors who were interested in Westhampton. Marty Greene met her at the station, and May Thompson Evans was her dinner and overnight hostess. Lee Feild and Carol Dickerson, both '57, made a significant contribution that evening by giving the girls an intimate insight into student life at Westhampton. Joanne Waring and Ellen Radley, the other alumnae present, had also attended the College Night planning meeting of the Associated Alumnae Clubs in October.

Another opportunity to fulfill our obligations as alumnae came from the counselor at Anacostia High School who asked for Westhampton representation at their College Night on December 3. Marty Greene and La Verne Priddy Muse, '42, interviewed several girls that evening, and did their best for one boy in search of a Richmond College representative!

The area groups are planning social meetings in January or February. Final announcements will come directly from the respective chairmen. At present each group is working to perfect the membership list compiled recently by Joanne Waring. The directory is being mailed to members who were unable to attend the November meeting. ATTENTION: If there are any alumnae in the Greater Washington Area who are not receiving notices from the Club, *please* contact your area chairman.

VIRGINIA: Mrs. Frank R. Alvis, Jr. (Libby Johnson) JE 2-7982.

DISTRICT: Mrs. Henry F. Butler (Estelle Kemper) DU 7-6823.

MARYLAND: Mrs. Alfred R. Guest (Virginia Ingram) OL 9-8776.

Our next general membership meeting is the Spring Tea when Westhampton girls in the area and prospective students are our guests. This year our gracious hostess will be May Thompson Evans, and the tea will be on Palm Sunday, March 30, at her lovely home in Dumbarton.

Wilmington Alumnae Club

President: Mrs. Douglas Wiley (Louise Hickerson) 26B Court Drive, Lancaster Court Apts., Wilmington, Delaware

The Wilmington Alumnae Club had a very successful luncheon on October 24th with 22 people present. Dean Keller gave a most enjoyable talk about Westhampton past and present.

Our next meeting will be a coffee hour in the morning, probably near the end of January.

PETERSBURG CHAPTER

The annual meeting of the Petersburg-Hopewell-Colonial Heights area alumni chapter of the University of Richmond was held on November 5 at Whitmore's Restaurant in Petersburg.

After a social hour, the meeting was called to order by President L. E. Rayhorn, Jr. Phil Barney was elected president and Francis Robertson, vice president of the chapter.

Dinner was served after the business meeting. Richmond College's new dean, Dr. Robert F. Smart, and Athletic Director Malcolm U. Pitt, both of whom were introduced by Alumni Secretary Joe Nettles, spoke briefly.

Challenge

(Continued from page 6)

United States. However, the announcement has been so frequently overshadowed by conflicting preachments on short-term issues that it is suspected of being infirm. It is a difficult concept when we come to specifics, because the techniques of international aerial inspection, as proposed by President Eisenhower at Geneva, are yet unproved; the details of inspection teams, enforcement organizations, disarmament time tables, voting structure, and the protection of internal national interests have to be hammered out. But these are obstacles, not objections, and they can be cracked as was the atom, if we will but realize that this, too, should be a "crash" program.

We must arm rapidly now, of course, because only when they see no chance of military success can the vicious Soviet Communists be expected to turn their resources toward internal betterment instead of world conquest. Today, however, they find no reason to consider the subject seriously; they are riding a wave of acclaim and pride for their amazing march to scientific success.

Will the American public realize the wisdom of such a unique goal for American foreign policy? I believe they will. The climate for new ideas has improved greatly in recent months. Intensely "practical" men, who had little respect for any education not directly connected with production, are now realizing there is some cold, hard value to the suggestions of "egghead" professors who can translate Russian or analyze the aspirations of the Arabs. "Co-existence" can now be discussed without rancor, whereas in domestic political campaigns several years ago, "co-existence" and "containment" were dirty words, connected with treason or at least appeasement. Today we wish we could turn back to the easy days of containment, and we now realize we will prefer co-existence to co-destruction. After all, we have one thing in common with all other human beings—the desire to stay alive—and if both the Communist East and the free West will realize that their present courses are leading to physical destruction, we can both turn back from the brink to confine our battles to economics and politics. There is no other hope.

America must now meet the new challenge of arms and scientists, but not with their likes alone. We need people who can think as well as people who can calculate. The race to train scientists will be senseless unless our colleges can also send out more graduates better trained in philosophy, economics, government, all the social sciences, arts and languages, who can organize human affairs for higher purposes than slaughter.

We have a tremendous task before us and I hope we are, as Winston Churchill said of us at an earlier time of crisis, "In the birth throes of a sublime resolve."

Basketball

(Continued from page 9)

The Mounties won their 23d consecutive Southern Conference game, but none probably came any harder. Richmond, out-hustling, and out-shooting the taller Mounties, led most of the game by shaky one to four-point margins, but as Garberina was the nemesis in the Invitational, a 6-4 soph named Jerry West was ditto at Morgantown. West made a clutch drive-in shot to tie the game in the final 13 seconds at 67-67 and then hit seven of the Mountaineers' nine overtime points, including the game winner with three seconds left, to win it.

The Spiders lost no luster in that setback—for West Virginia by the end of the week was voted No. 1 nationally—and some 300 chanting fans met the team on its return at Byrd Airport. Morris (17), Willis (16) and Rauppius (16) were the Richmond ringleaders in the come-close effort.

Richmond was still replaying the West Virginia game in its mind when it ran into St. Joseph's at Philadelphia. The effort there was hardly the Spiders' par and St. Joseph's, ever the opportunist, frolicked to a 90-64 triumph. But the Spiders drew some benefits—an 18-point output by the tall Litchfield, who clearly picked up a dose of confidence while the Spiders were picking up shattered pieces.

Before embarking on their out-of-state activity, the Spiders took a giant-step toward regaining Big Six supremacy—knocking off Virginia Tech (72-62), Virginia (64-51), Washington and Lee (75-65) and VMI (65-59). Meshed among those games was a highly-significant 70-50 triumph over Texas A&M in the first visit by a Southwest outfit to the Arena.

Hooker, inheriting mostly a veteran crew, wanted a quick start against the state foes and gambled on his team's morale by scheduling a pair of opening exhibitions against the Phillips' Oilers, perennial AAU champs and U. S. Olympic representatives. The Spiders, as expected, lost both exhibitions, but the identical 17-point margins weren't as lopsided as some feared—and Richmond showed potential.

The quick savvy obviously prepared the Spiders for the three opening road games against Tech, Virginia and W&L, all hard-fought victories. The significance of those wasn't lost—Tech was last season's Big Six champ, Virginia had never beaten a Hooker-coached team and was bent on claiming the Big Six title itself this year, and W&L always is identified as a tough customer in its cozy Doremus gym.

Hooker went into the season fearing that rebounding would be the Spiders' weakness, but Peschel, Rauppius and Willis out-rebounded the foe in six of the first nine games, all of them, incidentally, triumphs.

Necrology

1890—

E. Linwood Flippo, a photographic worker at the Roanoke Photo Finishing Co., died May 30. He attended Richmond College from 1886 to 1888.

1893—

Charles Miller Waite, a practicing attorney who was a former mayor of Culpeper and former commonwealth's attorney of Culpeper County died at his home December 25. He was 87.

Mr. Waite was president and dean of the Culpeper Bar Association and a past chairman of the county Democratic committee. A 50-year member of the Masons, he also was a member and trustee of the Culpeper Baptist Church. He received his B.A. degree from Richmond College.

1898—

Thomas Branch McAdams, a retired banker who for many years was a member of the board of trustees of the University of Richmond, died December 31 in Baltimore. He was 78.

His long career as a banker began in Richmond at the Merchants National Bank. He resigned as senior vice president in 1925 and became executive vice president of State-Planters Bank and Trust Co. In 1933 he became president of the Union Trust Company of Maryland in Baltimore. He retired as chairman of the board in 1953.

Mr. McAdams was a former president of the Virginia Bankers Association, and the American Bankers Association.

Mr. McAdams, who received a master of arts degree from the University of Richmond at the age of 19, was a former president of the Country Club of Virginia. During World War I he was Virginia director of the national war savings campaign and a member of the Liberty Loan executive committee. A member of the Commonwealth Club and the Maryland Club, he was a thirty-second degree Mason of the Scottish Rite.

1900—

The founder and first president of Magoffin Institute, a Baptist mission school at Salyersville, Ky., the Rev. Archibald Clay Harlowe, 87, died December 17 at Kentucky Baptist Hospital, Louisville, after a three-week illness.

Mr. Harlowe, who was ordained as a Baptist minister in 1900, was a former president of the Prestonsburg Baptist Institute. He was pastor of the Baptist church at Weeksbury, Ky. before his retirement in 1930.

(See inside back cover)

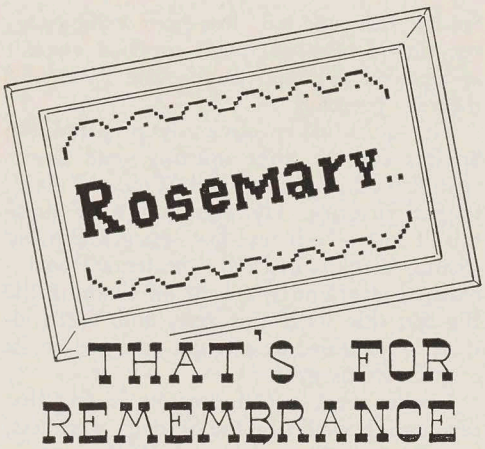

THAT'S FOR REMEMBRANCE

The first men to complete the full four-year course at the Virginia Baptist Seminary were William Isham Chiles of Caroline County, Elias Dodson of Halifax County,

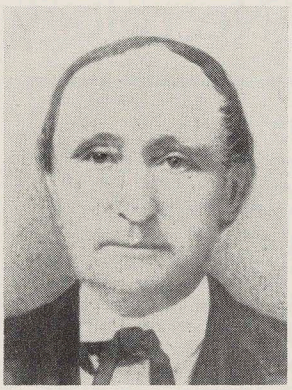
Rev. Elias Dodson

Alphonse Paul Repiton, a native of Williamsburg, and John Oscar Turpin of Henrico County.

These four men completed their course in 1836. They have been called the first graduating class of the Seminary, and rightly so, it seems, but they "graduated" without the decoration of diplomas, as the Seminary—not yet incorporated—had no authority to confer diplomas. And then there was another reason lurking in the background: the President thought the course too elementary to merit a diploma.

There was another man who should have graduated with this group. Like many of his successors within the ivy-clad walls of his Alma Mater, he didn't stay to graduate with his class. But his reason for leaving was better than some. He left to enter upon his duties as the first American Baptist missionary to China. The name: Jehu Lewis Shuck (1812-1863). His first wife was Henrietta (Hall) Shuck, the first American woman missionary to China.

Chiles (1808-1874) moved to Charles County, Maryland in 1837, and labored in that State the rest of his life. Though his health was poor he was for thirty-seven years the pious and devoted pastor of the Nanjemoy Baptist Church and served other churches in the community.

Repiton (1808-1876) served churches in southern Virginia and North Carolina. He was pastor in Wilmington, N.C. during the Civil War when yellow fever broke out in the town. He was one of the four ministers who remained in that city during the epidemic and was the only one of the four alive when the epidemic was over. Incidentally, Elder Repiton was one of the Dunlora Academy boys. He was an eminently useful man.

Turpin (1810-1884) labored practically his entire ministerial life on one field in King William County, Va., serving one church for nearly fifty years. He is said to have baptized more people and married more couples than any other preacher who ever lived in King William County. He was greatly loved and greatly respected by everyone in his community.

The colorful personality of the first graduating class was Elias Dodson (1807-1882). It has been said of him that he had many peculiarities, but perhaps the greatest of these was his special consecration to the cause of his Master.

Dodson continued his studies at William and Mary College and graduated there in 1838. After teaching a year (1838-39) at the Virginia Baptist Seminary, he entered upon ministerial work. He held few settled pastorates as he was interested primarily in missions, but he loved every interest that tended to advance the cause of Christianity.

Elder Dodson spent most of his life in North Carolina as a missionary, or as agent for the Home Mission Board or some other religious cause. He was especially interested in work among the Indians. His report to the Southern Baptist Convention for 1880 suggests his yearly activities: "Weeks worked 52; sermons 111; addresses 107; religious visits 41; miles traveled 5,730." No post office was given, so evidently his headquarters were in the saddle!

For many years he was a familiar figure in southern Virginia as well as North Carolina, as he went about his work, wearing a queer looking wig and very plainly dressed. He moved unobtrusively from one community to another, securing subscriptions for religious and missionary periodicals, preaching wherever he had an opportunity and, above all, pleading for missions.

The story is told that he once proposed to a lady. She declined the honor and he said immediately: "Well, sister, won't you give me a dollar for the Mission Board?" Wouldn't you surmise that he got the dollar? Anyway, he never married.

He went to a meeting of the Southern Baptist Convention with money enough to buy a sorely needed suit of clothes. On hearing the desperate needs of the Mission Board, he gave his money to the cause and stayed in bed in his hotel room until he could have his old suit dyed and mended.

The following story is characteristic of the man. After spending the night with a friend there was a discussion at the breakfast table of some of the great men of history. In due time he departed. Some hours later he returned, knocked at the door and said to his host: "I forgot to mention George Washington. Goodby." Then he was gone again.

On hearing of Elder Dodson's death, Dr. Robert Ryland wrote that he had known many men "held up as models of excellence" who had qualities "that required to be covered with the mantle of charity and silence," but that he had "never perceived a fault in Dodson." "I have often said," he continued, "that Elias Dodson was the best man I ever knew." This, coming from the venerable first President who in his long life had known 'a heap' of men, is 'a heap' to say.

—WOODFORD B. HACKLEY

ANDREW A. FRONCZEK

Andy was a lone wolf. Everyone who knew him respected him, admired him and most of us wished we could play football as well as he. But none of us knew him very well. Andy was hard to know, hard to get close to.

I saw him last at Homecoming a year ago when he took his place on Millhiser Field beside ten other members of the all-time University of Richmond football team. All the other members of the team needed only one invitation to attend the ceremony in their honor. Andy had to be coaxed. He was shy; just plain shy. I talked with him by telephone just a few days before that Homecoming and urged him to come back.

Andy came back to what I am sure was one of the happiest occasions of his life. That smile his teammates all knew so well, one that started at the corners of his mouth and spread across his face like the northern lights across a winter sky, lighted his countenance when his name was called at the ceremony on Millhiser Field. Andy didn't smile often but when he did he put his whole face into it just as he put his whole heart into the game of football.

He smiled the same smile when he told me good-by that afternoon. He was mighty glad he had come back to the campus, he told me as he shook my hand.

That was Homecoming 1956. A year later Bill Fitzhugh, another of Andy's teammates, wired an invitation for him to be his house guest for Homecoming 1957. In reply came the shocking news from a sister that Andy had died several months earlier at his home in Harvey, Ill.

No one at the University had known of Andy's death because Andy just wasn't the sort of fellow who wrote letters, who kept in touch with old friends. That made his going doubly sorrowful for those of us who knew him best and admired him most.

What can I say of Andy except that he always did his level best? He never learned to relax. He was always in there hitting, hitting hard, whatever the score.

He hit his textbooks equally hard and had grades that approached the Phi Beta Kappa level. When, after a bruising Saturday afternoon, his teammates tried to pursuade him to

go into town, Andy could not be budged. He would explain that he had to study for his Monday classes.

When he took his B.S. in chemistry in 1942 he was one of the outstanding scholars in that class as well as one of the outstanding athletes in the long history of the University of Richmond, a member of the all-Southern Conference football team.

After a brief fling at professional football and after serving his turn in the military service, Andy returned to his home in Harvey to build a career that ended tragically in an automobile accident.

I'm mighty glad Andy came back for the celebration in 1956. It gave his friends an opportunity to tell him how much we admired him as a man as well as a great football player.

—R. E. HUMBERT, '41.

Necrology

(Continued from page 31)

From 1914 to 1928 Mr. Harlowe owned and edited *The Prestonsburg Post,* a weekly newspaper now named *The Floyd County Times.* He was a Shriner and a Mason.

1918—

Rev. Roland J. Beazley of Jobstown, N. J., a retired Baptist minister, died August 25 at the age of 63.

Mr. Beazley had been pastor of the Jobstown Baptist Church and treasurer of Kauffman & Minteer.

After his graduation from Richmond College, he attended Crozer Theological Seminary, Chester, Pa.

1925—

John B. Crowder, dean of the Fine Arts College of the University of Arizona, died at his home in Tuscon, October 12. He was 53.

Before accepting his position at the University of Arizona in 1951, Mr. Crowder had been professor of music at Montana State University since 1929. He was named dean of music there in 1939.

He was a former president of the Music Teachers National Association and had been active in several other national musical organizations. He was a member of Phi Gamma Delta social fraternity and Phi Mu Alpha Sinfonia fraternity.

Mr. Crowder studied piano and theory under F. Flaxington Harker, John Powell and Mrs. J. Smith Brockenbrough. After his graduation from Richmond College, he studied in Vienna under Dr. Hans Weisse and Mme. Malwine Bree from 1925 to 1928. He received a master's degree in music from the Eastman School of Music in 1938.

RESEARCH
opportunity for trained
Chemists, Physicists, Metallurgists
preferably with advanced degree
To DO or to ASSIST IN
FUNDAMENTAL WORK
Inquire in writing:
VIRGINIA INSTITUTE FOR SCIENTIFIC RESEARCH
326 North Boulevard, Richmond 20, Va.

1935—

Dr. Henry J. Gemski, 45, of East Haven, Connecticut, an oral surgeon and a Naval Reserve officer, died October 26 in New Haven.

During World War II, Dr. Gemski served in the US Navy as a commander in the Southwest Pacific area. A past president of the Polish Business and Professional Men's Association, he was an active member of the Elks and the American Legion.

He also was a member of the New England Society of Oral Surgeons, the Connecticut Dental Association and the Knights of Columbus.

After his graduation from Richmond College he attended the University of Maryland Dental School.

William Lewis Oliver of Danville, a newspaperman died November 11.

He was graduated from Randolph-Macon College and received his M.A. degree from the University of Richmond in 1935.

1936—

Word has been received of the death of George Winston Botts, Jr., March 3, 1957. Mr. Botts attended Richmond College from 1932 to 1935.

1945—

Albert Thomas Ellwanger, Jr., 37, a Richmond attorney died November 21 in Lynchburg.

He attended Richmond College from 1939 to 1941 and graduated from the Law School in 1945.

1950—

Edward Mortimer Harrison, Jr. of Hopewell, an accountant, died June 24, 1957.

He had served with the US Air Force in Albany, Ga. Mr. Harrison attended Richmond College and the Smithdeal-Massey Business College where he received the Junior Accounting Certificate.

We're the CREAM

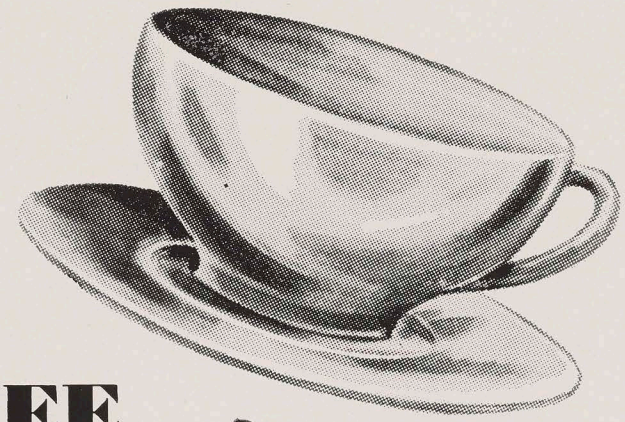

in your COFFEE

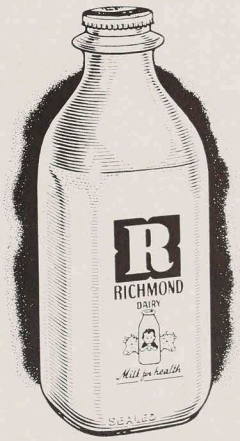

RICHMOND Dairy Milk

ORDER MORE 7-0311

Live Modern

Free up! Get more out of life . . . get more out of smoking!

Light into that

Live Modern flavor!

Smoke today's most exciting cigarette . . . L&M!
Only L&M gives you "Live Modern" flavor... the full, *exciting* flavor that means *more* taste... more aroma! Every L&M pack ever made has carried this statement: "A blend of premium quality cigarette tobaccos including special aromatic types."

L&M lets you pick the pack that suits you best!

©1957 Liggett & Myers Tobacco Co.

HANDY PACKS (King and Reg.)

CRUSH-PROOF BOX (Costs no more)