

Wofford College

Digital Commons @ Wofford

South Carolina Conference Journal

Methodist Conference Journals

5-31-1995

South Carolina Conference Journal 1995

United Methodist Church. South Carolina Conference

Follow this and additional works at: <https://digitalcommons.wofford.edu/scconf>



Part of the [Christianity Commons](#), and the [History of Christianity Commons](#)

Recommended Citation

United Methodist Church. South Carolina Conference, "South Carolina Conference Journal 1995" (1995). *South Carolina Conference Journal*. 33.

<https://digitalcommons.wofford.edu/scconf/33>

This Periodical is brought to you for free and open access by the Methodist Conference Journals at Digital Commons @ Wofford. It has been accepted for inclusion in South Carolina Conference Journal by an authorized administrator of Digital Commons @ Wofford. For more information, please contact stonerp@wofford.edu.

1995
SOUTH CAROLINA
CONFERENCE
JOURNAL

The
United Methodist
Church

RECEIVED JAN 11 1995

1995
South Carolina
Conference
Journal



The United Methodist Church

THE JOURNAL
OF THE
SOUTH CAROLINA CONFERENCE
OF
The United Methodist Church
Southeastern Jurisdiction

1995

Price: \$10.00 per year paid in advance by
subscription only

Edited for the Conference by
DELOS CORDERMAN

Wofford College

Spartanburg, South Carolina
May 31 - June 3, 1995

FREQUENTLY CALLED NUMBERS

Area Offices (Columbia)

Interim Bishop (Bishop Robert H. Spain) (803) 786-9486
Bishop's Secretary (Mrs. Hazel K. Colcock) (803) 786-9486

Cokesbury

Nashville Regional Service Center (615) 749-6113
Richmond Regional Service Center (804) 644-2921
Columbia Cokesbury Book Store (803) 798-3220

Conference Council on Ministries (Columbia)

Director and All Departments (803) 786-9486

Conference Officers

Conference Chancellor (Columbia) (803) 786-9486
Conference Secretary (Columbia) (803) 786-9486
Conference Treasurer and Statistician (Columbia) (803) 786-9486

Camp (Asbury Hills, Cleveland, SC)

Director (803) 836-3711

Sewee Coastal Retreat Center

Director (803) 928-3533

Colleges and Schools

Clafin College (Orangeburg) (803) 534-2710
Columbia College (Columbia) (803) 786-3861
Spartanburg Methodist College (Spartanburg) (803) 587-4000
Wofford College (Spartanburg) (803) 597-4051

Community Centers

Bethlehem Center (Columbia) (803) 254-8385
Bethlehem Center (Spartanburg) (803) 582-7158

Homes

Epworth Children's Home (Columbia) (803) 256-7394
Greenwood Methodist Home (Greenwood) (803) 227-7150
Killingsworth Home (Columbia) (803) 771-6359
The Methodist Home (Orangeburg) (803) 534-1212
The Methodist Manor of the Pee Dee (Florence) (803) 664-0700

Office of Ministerial Affairs (Columbia)

Administrator, Pensions and Insurance (803) 786-9486

South Carolina United Methodist Advocate (Columbia) (803) 786-9486

South Carolina United Methodist Foundation (Columbia) (803) 771-9125

Wesley Foundations

Claffin College/SC State College (Orangeburg) (803) 536-5360
 Clemson University (Clemson) (803) 654-4547
 University of South Carolina (Columbia) (803) 799-7363
 Winthrop College (Rock Hill) (803) 327-5640

SOUTH CAROLINA CONFERENCE**BISHOP'S OFFICE, DISTRICT OFFICES, CCOM DIRECTOR'S OFFICE****INTERIM BISHOP**

Bishop Robert H. Spain 4908 Colonial Drive, Suite 108, Columbia 29203
 Residence: 4111 Ivey Hall Drive, Columbia 29206
 Spouse: Syble Phone: (O) 786-9486
 Secretary: Hazel K. Colcock

ANDERSON DISTRICT

Granville A. Hicks PO Box 1057, Anderson 29622
 Office: 215 E. River Street, St. John UMC
 Spouse: Cynthia Residence: 414 Shannon Way, Anderson 29621
 Secretary: Medina Feltman Phone: (O) 226-6649 (R) 225-7694

CHARLESTON DISTRICT

H. Samuel Johnson "Sam" 754 Rutledge Avenue, Charleston 29403
 Residence: 1254 Seton Place, Charleston 29407
 Spouse: Jo Phone: (O) 723-5622 (R) 556-5358
 Secretary: Cynthia M. Bayles

COLUMBIA DISTRICT

Theodore H. Walter 4908 Colonial Drive, Suite 104, Columbia 29203
 Residence: 6235 Westshore Road, Columbia 29206
 Spouse: Pegilie Phone: (O) 786-9486 (R) 782-5164
 Secretary: Sylvia S. Hulbert

FLORENCE DISTRICT

Fred M. Reese, Jr. PO Box 408, Florence 29503
 Office: 101 Sanborn Street
 Spouse: Dorothy Residence: 802 Whitehall Circle, Florence 29501
 Secretary: Sylvia Hughes Phone: (O) 669-5992 (R) 662-9681

GREENVILLE DISTRICT

George E. Strait 1395 South Church Street, Greenville 29605
 Residence: 205 Boxwood Lane, Greenville 29601
 Spouse: Sue Phone (O) 233-3611 (R) 233-5871
 Secretary: Sue Wright

GREENWOOD DISTRICT

Sheila D. Rogers 104 Amherst Drive, Greenwood 29649
 Residence: same as office
 Spouse: Paul Phone: (O) 223-2650 (R) 223-5651
 Secretary: Helen Spiller

HARTSVILLE DISTRICT

Kenneth G. Bobo 108 Pinewood Avenue, Hartsville 29550
 Residence: 129 Holly Drive, Hartsville 29550
 Spouse: Jean Phone: (O) 332-1631 (R) 332-3395
 Secretary: Carolyn Koppein

MARION DISTRICT

Lemuel C. Carter PO Box 543, Marion 29571
 Office: 104 North Pine Street, Marion 29571
 Spouse: Mary Harriet Residence: 305 E. Godbold, Marion 29571
 Secretary: Carol Stoops Phone: (O) 423-1202 (R) 423-0976

ORANGEBURG DISTRICT

Angelin J. Simmons PO Box 303, Orangeburg 29116-0303
 Office: 950 Holly Street, Orangeburg 29116
 Spouse: Phillip Residence: 2049 Woodland Drive, Orangeburg 29115
 Secretary: Lee Farmer Phone: (O) 534-7564 (R) 534-6161

ROCK HILL DISTRICT

Frank J. Griffith, Jr. 139 Elizabeth Lane, Rock Hill 29730
 Residence: 1139 Evergreen Circle, Rock Hill 29730
 Spouse: Jo Phone: (O) 328-0218 (R) 329-0723
 Secretary: Joy Cranford

SPARTANBURG DISTRICT

George W. Watson 487 Norwood Street, Spartanburg 29302
 Residence: 205 Arbor Road, Spartanburg 29302
 Spouse: Adell Phone: (O) 583-5109 (R) 582-2540
 Secretary: Gail Varner

WALTERBORO DISTRICT

Milton L. McGuirt PO Box 829, Walterboro 29488
 Office: Professional Center, Jefferies Boulevard
 Spouse: Betty Moss Residence: 410 Auld Brass Road, Walterboro 29488
 Secretary: Margie Williams Phone: (O) 549-5441 (R) 538-5831

CONFERENCE COM DIRECTOR

Charles L. Johnson, Sr. 4908 Colonial Drive, Suite 101, Columbia 29203
 Residence: 125 Cottage Path, Columbia 29212
 Spouse: Deloris Phone: (O) 786-9486 (R) 749-6691
 Secretary: Vicki Shearin

Wesley Foundations

Clafin College/SC State College (Orangeburg) (803) 536-5360
 Clemson University (Clemson) (803) 654-4547
 University of South Carolina (Columbia) (803) 799-7363
 Winthrop College (Rock Hill) (803) 327-5640

SOUTH CAROLINA CONFERENCE**BISHOP'S OFFICE, DISTRICT OFFICES, CCOM DIRECTOR'S OFFICE****INTERIM BISHOP**

Bishop Robert H. Spain
 Spouse: Syble
 Secretary: Hazel K. Colcock

4908 Colonial Drive, Suite 108, Columbia 29203
 Residence: 4111 Ivey Hall Drive, Columbia 29206
 Phone: (O) 786-9486

ANDERSON DISTRICT

Granville A. Hicks
 Spouse: Cynthia
 Secretary: Medina Feltman

PO Box 1057, Anderson 29622
 Office: 215 E. River Street, St. John UMC
 Residence: 414 Shannon Way, Anderson 29621
 Phone: (O) 226-6649 (R) 225-7694

CHARLESTON DISTRICT

H. Samuel Johnson "Sam"
 Spouse: Jo
 Secretary: Cynthia M. Bayles

754 Rutledge Avenue, Charleston 29403
 Residence: 1254 Seton Place, Charleston 29407
 Phone: (O) 723-5622 (R) 556-5358

COLUMBIA DISTRICT

Theodore H. Walter
 Spouse: Pegilie
 Secretary: Sylvia S. Hulbert

4908 Colonial Drive, Suite 104, Columbia 29203
 Residence: 6235 Westshore Road, Columbia 29206
 Phone: (O) 786-9486 (R) 782-5164

FLORENCE DISTRICT

Fred M. Reese, Jr.
 Spouse: Dorothy
 Secretary: Sylvia Hughes

PO Box 408, Florence 29503
 Office: 101 Sanborn Street
 Residence: 802 Whitehall Circle, Florence 29501
 Phone: (O) 669-5992 (R) 662-9681

GREENVILLE DISTRICT

George E. Strait
 Spouse: Sue
 Secretary: Sue Wright

1395 South Church Street, Greenville 29605
 Residence: 205 Boxwood Lane, Greenville 29601
 Phone (O) 233-3611 (R) 233-5871

GREENWOOD DISTRICT

Sheila D. Rogers
 Spouse: Paul
 Secretary: Helen Spiller

104 Amherst Drive, Greenwood 29649
 Residence: same as office
 Phone: (O) 223-2650 (R) 223-5651

HARTSVILLE DISTRICT

Kenneth G. Bobo
 Spouse: Jean
 Secretary: Carolyn Koppein

108 Pinewood Avenue, Hartsville 29550
 Residence: 129 Holly Drive, Hartsville 29550
 Phone: (O) 332-1631 (R) 332-3395

MARION DISTRICT

Lemuel C. Carter
 Spouse: Mary Harriet
 Secretary: Carol Stoops

PO Box 543, Marion 29571
 Office: 104 North Pine Street, Marion 29571
 Residence: 305 E. Godbold, Marion 29571
 Phone: (O) 423-1202 (R) 423-0976

ORANGEBURG DISTRICT

Angelin J. Simmons
 Spouse: Phillip
 Secretary: Lee Farmer

PO Box 303, Orangeburg 29116-0303
 Office: 950 Holly Street, Orangeburg 29116
 Residence: 2049 Woodland Drive, Orangeburg 29115
 Phone: (O) 534-7564 (R) 534-6161

ROCK HILL DISTRICT

Frank J. Griffith, Jr.
 Spouse: Jo
 Secretary: Joy Cranford

139 Elizabeth Lane, Rock Hill 29730
 Residence: 1139 Evergreen Circle, Rock Hill 29730
 Phone: (O) 328-0218 (R) 329-0723

SPARTANBURG DISTRICT

George W. Watson
 Spouse: Adell
 Secretary: Gail Varner

487 Norwood Street, Spartanburg 29302
 Residence: 205 Arbor Road, Spartanburg 29302
 Phone: (O) 583-5109 (R) 582-2540

WALTERBORO DISTRICT

Milton L. McGuirt
 Spouse: Betty Moss
 Secretary: Margie Williams

PO Box 829, Walterboro 29488
 Office: Professional Center, Jefferies Boulevard
 Residence: 410 Auld Brass Road, Walterboro 29488
 Phone: (O) 549-5441 (R) 538-5831

CONFERENCE COM DIRECTOR

Charles L. Johnson, Sr.
 Spouse: Deloris
 Secretary: Vicki Shearin

4908 Colonial Drive, Suite 101, Columbia 29203
 Residence: 125 Cottage Path, Columbia 29212
 Phone: (O) 786-9486 (R) 749-6691

Wesley Foundations

Clafin College/SC State College (Orangeburg)	(803) 536-5360
Clemson University (Clemson)	(803) 654-4547
University of South Carolina (Columbia)	(803) 799-7363
Winthrop College (Rock Hill)	(803) 327-5640

SOUTH CAROLINA CONFERENCE**BISHOP'S OFFICE, DISTRICT OFFICES, CCOM DIRECTOR'S OFFICE****INTERIM BISHOP**

Bishop Robert H. Spain	4908 Colonial Drive, Suite 108, Columbia 29203
Spouse: Syble	Residence: 4111 Ivey Hall Drive, Columbia 29206
Secretary: Hazel K. Colcock	Phone: (O) 786-9486

ANDERSON DISTRICT

Granville A. Hicks	PO Box 1057, Anderson 29622
Spouse: Cynthia	Office: 215 E. River Street, St. John UMC
Secretary: Medina Feltman	Residence: 414 Shannon Way, Anderson 29621
	Phone: (O) 226-6649 (R) 225-7694

CHARLESTON DISTRICT

H. Samuel Johnson "Sam"	754 Rutledge Avenue, Charleston 29403
Spouse: Jo	Residence: 1254 Seton Place, Charleston 29407
Secretary: Cynthia M. Bayles	Phone: (O) 723-5622 (R) 556-5358

COLUMBIA DISTRICT

Theodore H. Walter	4908 Colonial Drive, Suite 104, Columbia 29203
Spouse: Pegilie	Residence: 6235 Westshore Road, Columbia 29206
Secretary: Sylvia S. Hulbert	Phone: (O) 786-9486 (R) 782-5164

FLORENCE DISTRICT

Fred M. Reese, Jr.	PO Box 408, Florence 29503
Spouse: Dorothy	Office: 101 Sanborn Street
Secretary: Sylvia Hughes	Residence: 802 Whitehall Circle, Florence 29501
	Phone: (O) 669-5992 (R) 662-9681

GREENVILLE DISTRICT

George E. Strait	1395 South Church Street, Greenville 29605
Spouse: Sue	Residence: 205 Boxwood Lane, Greenville 29601
Secretary: Sue Wright	Phone (O) 233-3611 (R) 233-5871

GREENWOOD DISTRICT

Sheila D. Rogers	104 Amherst Drive, Greenwood 29649
Spouse: Paul	Residence: same as office
Secretary: Helen Spiller	Phone: (O) 223-2650 (R) 223-5651

HARTSVILLE DISTRICT

Kenneth G. Bobo	108 Pinewood Avenue, Hartsville 29550
Spouse: Jean	Residence: 129 Holly Drive, Hartsville 29550
Secretary: Carolyn Koppein	Phone: (O) 332-1631 (R) 332-3395

MARION DISTRICT

Lemuel C. Carter	PO Box 543, Marion 29571
Spouse: Mary Harriet	Office: 104 North Pine Street, Marion 29571
Secretary: Carol Stoops	Residence: 305 E. Godbold, Marion 29571
	Phone: (O) 423-1202 (R) 423-0976

ORANGEBURG DISTRICT

Angelin J. Simmons	PO Box 303, Orangeburg 29116-0303
Spouse: Phillip	Office: 950 Holly Street, Orangeburg 29116
Secretary: Lee Farmer	Residence: 2049 Woodland Drive, Orangeburg 29115
	Phone: (O) 534-7564 (R) 534-6161

ROCK HILL DISTRICT

Frank J. Griffith, Jr.	139 Elizabeth Lane, Rock Hill 29730
Spouse: Jo	Residence: 1139 Evergreen Circle, Rock Hill 29730
Secretary: Joy Cranford	Phone: (O) 328-0218 (R) 329-0723

SPARTANBURG DISTRICT

George W. Watson	487 Norwood Street, Spartanburg 29302
Spouse: Adell	Residence: 205 Arbor Road, Spartanburg 29302
Secretary: Gail Varner	Phone: (O) 583-5109 (R) 582-2540

WALTERBORO DISTRICT

Milton L. McGuirt	PO Box 829, Walterboro 29488
Spouse: Betty Moss	Office: Professional Center, Jefferies Boulevard
Secretary: Margie Williams	Residence: 410 Auld Brass Road, Walterboro 29488
	Phone: (O) 549-5441 (R) 538-5831

CONFERENCE COM DIRECTOR

Charles L. Johnson, Sr.	4908 Colonial Drive, Suite 101, Columbia 29203
Spouse: Deloris	Residence: 125 Cottage Path, Columbia 29212
Secretary: Vicki Shearin	Phone: (O) 786-9486 (R) 749-6691

TABLE OF CONTENTS

Section I	1
Conference Officers.....	1
Conference Directory.....	1
Section II	3
Councils	3
The Council on Finance and Administration	3
The Conference Council on Ministries.....	3
Boards	5
The Board of Camps and Retreats.....	5
The Board of Church and Society	6
The Board of Diaconal Ministry	7
The Board of Education	7
The Board of Evangelism.....	8
The Board of Health and Welfare Ministries.....	8
The Board of Higher Education and Campus Ministry.....	9
The Board of Laity.....	10
District Lay Leaders	11
The Board of Missions	13
The Board of Ordained Ministry.....	13
The Board of Pensions.....	14
Commissions.....	14
The Commission on Archives and History.....	14
The Commission on Christian Unity and Interreligious Concerns	15
The Commission on Communications /	
Trustees, <i>S.C. United Methodist Advocate</i>	15
The Commission on Equitable Compensation	16
The Commission on Group Insurance.....	16
The Commission on Religion and Race	17
The Commission on Status and Role of Women.....	17
The Commission on Worship	18
Committees	18
The Committee on Annual Conference	18
The Committee on Career Planning and Counseling.....	19
The Committee on the Conference <i>Journal</i>	20
The Committee on Congregational Development	20
The Committee on Deaconesses and Home Missionary Service	21
The Committee on Disaster Response.....	21
The Committee on Episcopacy	22
The Committee on Ethnic Local Church Concerns.....	22
The Committee on Investigation.....	23
The Joint Review Committee	23
Administrative Review Committee.....	23
Office of Ministerial Affairs Executive Committee	23
The Committee on Native American Concerns	23
The Committee on Nominations.....	24
The Committee on Pastoral Care and Counseling	25
The Committee on Petitions	25
The Committee to Promote Apportionment Payments.....	25
The Committee on Research and Planning	25
The Committee on Resolutions and Appeals	26
The Committee on Standing Rules.....	26
Boards of Trust.....	27
Trustees of the Annual Conference.....	27
Trustees of the Belin Property.....	27
Trustees of Claflin College.....	28
Trustees of Columbia College.....	28
Trustees of Epworth Children's Home.....	29
Trustees of Greenwood Methodist Home.....	29
Trustees of The Methodist Center	30
Trustees of The Methodist Home, Orangeburg.....	30
Trustees of the Methodist Manor of the Pee Dee.....	31
Trustees of Spartanburg Methodist College.....	31
Trustees of Wofford College	32
District Boards and Committees	33
District Committees on the Ordained Ministry	33
District Boards of Church Location and Building	33
District Boards of Trustees	34
Committees on the District Superintendency	34
District Board of Congregational Development	35
Other Organizations	36
United Methodist Men	36
United Methodist Women	38
Council on Youth Ministry	39
The South Carolina United Methodist Foundation	40
Members of S.C. Conference who are	
Members of General Boards of The United Methodist Church	40
Members of the General and Jurisdictional Conferences	41
Section III	43
Lay Members of the Annual Conference	43
Section IV	69
Journal of Proceedings	69
Section V	119
The Business of the Annual Conference	119
Section VI	149
Appointments, Part 1.....	149
Remuneration of Ministers Serving in Appointments Beyond the	
Local Church, Part 2.....	182
Section VII	185
Reports of Boards, Councils, Commissions, Committees and Other Organizations	185
The Council on Finance and Administration.....	185
The Board of Diaconal Ministry.....	192
The Board of Pensions	198
The Commission on Equitable Compensation	217
The Commission on Group Insurance.....	223
The Committee on the Annual Conference.....	232
The Committee to Study the Communications Needs of the	
S.C. Conference, and the Role of the <i>Advocate</i> in Meeting those Needs	232
The Proposal Conference Commission on Communications	233
The Conference Board of Trustees	234
Annual Conference Charter Resolution.....	235
Epworth Charter Resolution	236
The Conference Council on Ministries.....	237
Vision Statement - Goals and Objectives 1993-1996.....	239
Proposed Coordinated Program for 1996	239
Special Days	239
Line Item Requests 1996	240
Advance Specials 1996.....	241
Program Events, Projects, and Resources.....	243
CCOM Program Budgets.....	254
The Board of Education	255

The Board of Camps and Retreats.....	256
The Board of Evangelism.....	256
The Board of Laity.....	257
The Commission on Worship.....	257
The Board of Missions.....	257
Spartanburg Methodist College.....	258
James L. Belin Board of Trust.....	260
The Board of Church and Society.....	260
The Board of Higher Education and Campus Ministry.....	266
Clafin College.....	267
Columbia College.....	267
Wofford College.....	268
Citadel Wesley Foundation.....	269
College of Charleston Wesley Foundation.....	269
Clemson Wesley Foundation.....	270
Columbia Wesley Foundation.....	270
Furman University Wesley Foundation.....	271
Orangeburg Wesley Foundation.....	271
Winthrop Wesley Foundation.....	272
Nominations.....	273
The Board of Health and Welfare.....	273
Greenwood Methodist Home.....	274
The Methodist Home, Orangeburg.....	275
The Methodist Manor of the Pee Dee.....	275
Epworth Children's Home.....	275
The Commission on Christian Unity and Interreligious Concerns.....	277
Resolution Covenanting Proposal of the Consultation on Church Union.....	277
The Commission on Religion and Race.....	278
The Commission on Status and Role of Women.....	279
The Committee on Career Planning and Counseling.....	280
The Committee on Pastoral Care and Counseling.....	281
The Committee on Congregational Development.....	283
The Ethnic Local Church Concerns Committee.....	284
The Native American Committee.....	285
The United Methodist Women.....	285
The United Methodist Men.....	286
The Conference Council on Youth Ministry.....	288
The Conference Council on Single Ministry.....	289
The Council on Older Adult Ministry.....	289
The S.C. Annual Conference Council on Ministries.....	
Committee on Research and Planning.....	290
Section VIII.....	293
Record of Remembrance.....	293
Section IX.....	317
Standing Rules and Resolutions.....	317
Section X.....	337
Biographical Sketches.....	337
Section XI.....	341
Sessions of the South Carolina Conferences.....	341
Section XII.....	353
Alphabetical Roll and Ministerial Service Records.....	353
Section XIII.....	S-1
Statistical Tables.....	S-1
Audit of Treasurers Office.....	S-152

PROGRAM

**23rd Session, South Carolina Annual Conference
The United Methodist Church
being the 211th year of Methodism in America
and the 210th annual gathering of Methodists in South Carolina**

***Vital Congregations Faithful Disciples:
Sharing Good News With Society***

Tuesday Afternoon, May 30, 1995

4:00 - 5:30 p.m. Wofford College dormitory rooms available.
Registration, Lobby of Campus Life Building

**Wednesday Morning, May 31, 1995
The First Day**

8:30 a.m. Registration, Lobby of Campus Life Center

10:30 a.m. Clergy Session (Leonard Auditorium)
Lay Orientation Session (Johnson Arena, Campus Life Center)

12:00 p.m. Lunch

Wednesday Afternoon, May 31, 1995

2:00 p.m. Full Session Called To Order
Hymn "And Are We Yet Alive"
1st ballot will be taken for 11 lay and 11 clergy
SIP/Salkahatchie Workers Sending Forth
Motions for the Session
Report of Committee on Standing Rules
Reports for Reference
Petitions to the 1996 General Conference
Nominations
Council on Finance & Administration
Resolutions & Appeals
Ballot Report/Balloting

3:45 p.m. Recess

4:00 p.m. Session Resumes
Report of the Board of Ordained Ministry
Report of the Cabinet
Report of the Laity
Report of the Clergy
Ballot Report/Balloting

5:30 p.m. Dinner Recess

Wednesday Evening, May 31, 1995

7:00 p.m. Memorial-Communion Service
Preacher: The Rev. John M. Younginer, Jr.
Liturgist: Bishop Robert H. Spain

**Thursday Morning, June 1, 1995
The Second Day**

7:30 a.m. Love Feast (Leonard Auditorium)
Preacher: The Rev. Nathaniel Evans, Jr.

8:30 a.m. Session (Johnson Arena, Campus Life Center)
Report of the Ballot/Balloting
Report of the Board of Diaconal Ministry
Conference Council on Ministries Overview
Reports of CCOM Chair and Director
Ballot Report/Balloting

10:00 a.m. Order of the Day
Report of Special Committee on Communications
Ballot Report/Balloting

10:45 a.m. Recess

11:00 a.m. Session Resumes
Board of Health & Welfare
Greenwood Home
Orangeburg Home
Methodist Manor of the Pee Dee
Board of Education
Board of Higher Education & Campus Ministry
Clafin College
Columbia College
Wofford College
Spartanburg Methodist College
Black College Fund
Africa University
Ballot Report/Balloting

12:00 p.m. Mid-Day Preaching
The Rev. Susan Henry-Crowe

12:30 p.m. Lunch Recess
Laity Luncheon at Spartanburg Auditorium

Thursday Afternoon, June 1, 1995

2:00 p.m. Session Resumes
Ballot Report/Balloting
Denman Evangelism Award
Barbara Boultinhouse Award
Shirley C. Bethea Award
Merit Scholarship Award
Crusade Scholars Recognition
Camps & Retreats
Asbury Hills, Sewee
Board of Evangelism
Report on Church Growth
Vision 2000 Report
Ballot Report/Balloting

3:45 p.m. Recess

4:00 p.m. Session
Shalom Zone Communities
Bishop Felton May
Commission on Worship
Committee on Pastoral Care and Counseling
Committee on Career Planning & Counseling
Christian Unity & Interreligious Concerns
Commission on Religion & Race

Committee on the Episcopacy
Committee on the Conference Journal
United Methodist Center Trustees
All Church Resolutions
Ballot Report/Balloting

5:30 p.m. Dinner

Thursday Evening, June 1, 1995

7:00 p.m. The Service of Ordination and Consecration
Preacher: Bishop John Hurst Adams
Liturgist: Bishop Robert H. Spain

9:45 p.m. Reception for the Ordinands, Campus Life Center Plaza

**Friday Morning, June 2, 1995
The Third Day**

7:30 a.m. Communion (Leonard Auditorium)
Preacher: The Rev. Julian Ford

8:30 a.m. Session
Ballot Report/Balloting
Committee on Resolutions & Appeals
Committee on Nominations
Changes in Charge/District Lines
Merged Churches
Order of the Day
Reports of the Board of Pensions
Publishing House Distribution
Ballot Report/Balloting

10:00 a.m. Recess

10:15 a.m. Order of the Day
Reports of the Commission on Group Insurance
Committee on Petitions to General Conference
Ballot Report/Balloting

11:30 a.m. Order of the Day
Celebration of Retirement for the
South Carolina Annual Conference
The Rev. Susan Henry-Crowe, preacher

12:30 p.m. Lunch Recess

Friday Afternoon, June 2, 1995

2:00 p.m. Session Resumes
Ballot Report/Balloting
Board of Missions
UMVIM
Specialized Ministries
Congregational Development
Ethnic Local Church Concerns Committee
Belin Trustees
Ballot Report/Balloting

3:30 p.m. Recess

3:45 p.m. Order of the Day

Commission on Equitable Compensation
Ballot Report/Balloting

4:00 p.m. Order of the Day
Reports of the Board of Church and Society

5:10 p.m. Ballot Report/Balloting

Friday Evening, June 2, 1995

7:30 p.m. Ballot Report/Balloting
Flag presentations
Annual Conference Trustees
Resolution on Incorporation of the Annual Conference
Resolution on the Charter of Epworth Children's Home
(Re-incorporation takes 2/3 vote of those present)
Committee on the Annual Conference
United Methodist Men
United Methodist Women
Report of the Ballot/Balloting
Celebration of Epworth Children's Home
Ballot Report/Balloting

Saturday Morning, June 3, 1995
The Fourth Day

7:30 a.m. Communion (Leonard Auditorium)
Preacher: The Rev. Joann E. Brown

8:30 a.m. Session
Ballot Report/Balloting
Commission on Archives & History
Committee to Promote Apportionment Payment
Recognition of Churches Paying 100% of Apportioned items
Report of the Treasurer/Statistician
Reports of Council on Finance and Administration

10:00 a.m. Recess

10:15 a.m. Session Resumes
Ballot Report/Balloting
Bishop's Awards in Scouting
Concluding Business

11:00 a.m. Fixing the Appointments
Preaching/Covenant Service
Preacher: The Rev. Susan Henry-Crowe

12:30 p.m. Adjournment

SECTION I

THE ORGANIZATION OF THE ANNUAL CONFERENCE

CONFERENCE OFFICERS

Robert H. Spain Interim Bishop, The Columbia Area
Delos D. Corderman Conference Secretary
Becky L. Buie Conference Treasurer and Statistician
Roger M. Gramling Conference Parliamentarian
James R. Allen Interim Conference Chancellor
Alice D. Linder First Assistant Secretary
Timothy Rogers, James C. Lane Assistant Secretaries

SOUTH CAROLINA CONFERENCE DIRECTORY

Interim Bishop:

Bishop Robert H. Spain, The United Methodist Center, 4908 Colonial Drive, Suite 108, Columbia 29203. Office Telephone: 786-9486

Conference Secretary:

The Rev. Delos D. Corderman, The United Methodist Center, 4908 Colonial Drive, Columbia 29203. Office Telephone: 786-9486

Conference Treasurer and Statistician:

Mrs. Becky L. Buie, The United Methodist Center, PO Box 3787, Columbia 29230 or 4908 Colonial Drive, Columbia 29203.
Office Telephone: 786-9486; Home Telephone: 359-3424

Interim Conference Chancellor:

Mr. James R. Allen (Note: Direct telephone inquiries through the Office of Resident Bishop)

Director of Conference Council on Ministries:

Dr. Charles L. Johnson, Sr., The United Methodist Center, 4908 Colonial Drive, Columbia 29203. Office Telephone: 786-9486; Home Telephone: 749-6691

Associate Director of Conference Council on Ministries Nurture Section:

Mr. James S. Arant, The United Methodist Center, 4908 Colonial Drive, Columbia 29203. Office Telephone: 786-9486; Home Telephone: 957-9472

Associate Director of Conference Council on Ministries Outreach Section:

The Rev. Jack C. Washington, The United Methodist Center, 4908 Colonial Drive, Columbia 29203. Office Telephone: 786-9486; Home Telephone: 732-6690

Associate Director of Conference Council on Ministries Congregational Development:

The Rev. Paul A. Wood, 4908 Colonial Drive, Columbia 29203.
Office Telephone: 786-9486; Home Telephone: 736-9829

Associate Director of Conference Council on Ministries, Youth/Age-Level Ministries:

Mrs. June B. Willson, 317 Ayers Circle, Summerville 29485.
Office Telephone: 851-2457

Conference Lay Leader:

Mr. B.J. Pasley, PO Box 202, Clover 29710. Home Telephone: 222-3549

Registrar, Board of the Ordained Ministry:

The Rev. Sara A. White, PO Drawer 807, Isle of Palms 29451.
Office Telephone: 886-6610; Home Telephone: 886-6602

President, Epworth Children's Home:

Dr. Richard E. Hodges, 2900 Millwood Avenue, Columbia 29205 or PO Box 50466, Columbia 29250. Office Telephone: 256-7394

President, Greenwood Methodist Home:

Dr. Gareth D. Scott, 1110 Marshall Rd., Greenwood 29646.
Office Telephone: 227-7150; Home Telephone: 223-7374

Executive Director, The Methodist Home (Orangeburg):

The Rev. C. Burton Sheffield, PO Drawer 327, Orangeburg 29115.
Office Telephone: 534-1212; Home Telephone: 534-6124

Executive Director, The Methodist Manor of the Pee Dee:

The Rev. Danyne O. Bragdon, PO Box 87 (2100 Twin Church Rd.), Florence
29503-0087. Telephone: 664-0700

Interim Editor, The South Carolina United Methodist Advocate:

Allison B. Askins, The United Methodist Center, 4908 Colonial Drive, Suite 207,
Columbia 29203. Office Telephone: 786-9486

President, The United Methodist Women:

Mrs. Dolly Fogle, Rt. 2, Box 230, Neeses 29107. Home Telephone: 263-4489

President, The United Methodist Men:

Mr. William Burroughs, 608 Poplar Street, Spartanburg 29302.
Home Telephone: 585-0472

President, Claflin College:

Dr. Henry N. Tisdale, Claflin College, Orangeburg 29115.
Office Telephone: 534-2710

President, Columbia College:

Dr. Peter T. Mitchell, 1320 Columbia College Drive, Columbia 29203.
Office Telephone: 786-3861; Home Telephone: 786-3636

President, Wofford College:

Dr. Joab M. Lesesne, Jr., Wofford College, 429 North Church Street, Spartanburg
29303-3663. Office Telephone: 597-4000, Ext. 200; Home Telephone: 553-3659

President, Spartanburg Methodist College:

Dr. George D. Fields, Jr., Spartanburg Methodist College, Spartanburg 29301.
Office Telephone: 587-4236; Home Telephone: 576-1203

Administrator of Ministerial Affairs:

The Rev. Delos D. Corderman, The United Methodist Center, 4908 Colonial Drive,
Columbia 29203 (or PO Box 11284, Columbia 29211).
Office Telephone: 786-9486; Home Telephone: 359-2641

South Carolina Conference Credit Union:

The Rev. Delos D. Corderman, The United Methodist Center, 4908 Colonial Drive,
Columbia 29203 (or PO Box 11335, Columbia 29211).
Office Telephone: 786-9486; Home Telephone: 359-2641

Director, Asbury Hills United Methodist Camp:

Mr. Wesley A. Voigt, 150 Asbury Drive, Cleveland 29635.
Telephone: 836-3711 (via Marietta SC)

Director, Sewee Coastal Retreat Center:

Mr. John Baker, 7407 Doar Road, Awendaw 29429. Telephone: 928-3533

Executive Director, South Carolina United Methodist Foundation:

The Rev. Roger M. Gramling, PO Box 5087, Columbia 29250-5087.
Office Telephone: 771-9125

SECTION II

**COUNCILS, BOARDS, COMMISSIONS, COMMITTEES
AND OTHER CONFERENCE ORGANIZATIONS**

A. The Councils of the Annual Conference

THE COUNCIL ON FINANCE AND ADMINISTRATION

Chairperson: Harry Kent

Vice-Chairperson: Linda B. Hagins

Secretary: Debra Quilling

Treasurer: Becky L. Buie

Clerical Members

Barrett T. Alewine (92-00)

Nathan McClennon (93-01)

William C. Reid (94-02)

Jerry Gadsden (93-01)

John C. Pearson (95-03)

Carol Peppers Wray (93-01)

Debra Quilling (92-00)

Lay Members

Thomas C. Brittain (95-03), 1003 Louise Drive, Myrtle Beach 29577

Edith Calliham (88-96), 1609 Holton Place, Charleston 29407

Marion (Buzz) Freeman (93-01), PO Box 15375, Surfside Beach 29587

Linda B. Hagins (93-01), 238 Belton Shade Rd., Camden 29020

John A. Hardin (92-00), 578 Meadowbrook Lane, Rock Hill 29730

Harry Kent (88-96), 2935 Doncaster Dr., Charleston 29414

William R. Merritt (93-01), 1020 Parkins Mill Rd., Greenville 29607

Moses Moultrie, Sr. (93-01), PO Box 3094, Sumter 29151

Ex-Officio

Bishop: Robert H. Spain, 4908 Colonial Drive, Columbia 29203

Conference Treasurer: Becky L. Buie, 4908 Colonial Drive, Columbia 29203

Cabinet Representative: Theodore H. Walter, 4908 Colonial Drive, Columbia 29203

CCOM Director: Charles L. Johnson, Sr., 4908 Colonial Drive, Columbia 29203

General CF&A Member: Joseph Heyward, PO Box 384, Florence 29503

THE COUNCIL ON MINISTRIES

Presiding Bishop: Robert H. Spain

Chairperson: Carolyn Briscoe

Vice-Chairperson: Edward H. McDowell, Jr.

Secretary: Betty Moss McGuirt

District Superintendents

Granville A. Hicks, PO Box 1057, Anderson 29621

H. Samuel Johnson, 754 Rutledge Avenue, Charleston 29403

Theodore H. Walter, 4908 Colonial Drive, Columbia 29203

Fred M. Reese, Jr., PO Box 408, Florence 29503

George E. Strait, 222 Rutherford St., Ste. B, Greenville 29609

Sheila D. Rogers, 104 Amherst Drive, Greenwood 29649

Kenneth G. Bobo, 108 Pinewood Drive, Hartsville 29550

Lemuel C. Carter, PO Box 543, Marion 29571

Angelin J. Simmons, PO Box 303, Orangeburg 29115

Frank J. Griffith Jr., 139 Elizabeth Lane, Rock Hill 29730

George W. Watson Sr., 487 Norwood Street, Spartanburg 29302

Milton L. McGuirt, PO Box 829, Walterboro 29488

Conference Secretary: Delos Corderman, 4908 Colonial Drive, Columbia 29203

District COM Chairperson and One Lay Person From Each District

- Anderson:** Robert Norris, 131 Reid Bagwell Road, Piedmont 29673
Robert S. Drake, 509 Concord Ave., Anderson 29621
- Charleston:** Kay Adams Best, 222 Calhoun St., Charleston 29403
Edna B. Green, Rt. 2, Box 308, Bonneau 29431
- Columbia:** Martha Thompson, 412 Hempstead Dr., Columbia 29212
J. William Martin, 70 Dinwood Circle, Columbia 29204
- Florence:** Joel R. Jones, 621 Arbor Drive, Florence 29501
Patricia Parr, 3238 John's Cove, Florence 29501-8200
- Greenville:** C.E. Kanipe, Jr., 258 Woodruff Rd., Simpsonville 29681
Phil Jackson, 3500 Pelham Rd., #177, Greenville 29615
- Greenwood:** Paul D. Frey, PO Box 186, Johnston 29832
Jennylee Foster, PO Box 335, Prosperity 29127
- Hartsville:** Lib Norton, 810 North Wilson Drive, Cheraw 29520
Robert Hodgens, 201 Woodhaven Dr., Darlington 29532
- Marion:** Mary Ann Heaton, PO Box 265, Marion 29571
Willie Singleton, 108 Wingate Ave., Florence 29506
- Orangeburg:** Earline Ulmer, 2031 Atlantic Avenue, Orangeburg 29115
Barbee O. Parsons, PO Box 355, Bamberg 29003
- Rock Hill:** Fred McDaniel, Rt. 3 Box 78, Winnsboro 29180
Channie Crawford, 1159 Ogden Street, Rock Hill 29732
- Spartanburg:** Walter Forrester (87), PO Box 99, Roebuck 29376-0099
Anderson Cooper, 139 Airport Rd., Roebuck 29376
- Walterboro:** Eliza B. Williams (84), 1011 N. Lemacks St., Walterboro 29488
Betty Moss McGuirt, 410 Auld Brass Rd., Walterboro 29488

Representatives From Boards and Agencies

Board of Camps and Retreats

Mr. Clay Brittain III, 5614 Pinckney Ave., Myrtle Beach 29577

Board of Church and Society

Dr. Harris Parker, 353 Raven Hill Rd., Columbia 29204
Harrison Ervin, PO Box 594, Lake City 29560

Board of Diaconal Ministry

Harry S. Prim III, 1911 Toole St., Cayce 29033
E. Carter Breeze, 604 9th Ave., Conway 29526

Board of Education

John Stapleton, 1401 Washington Street, Columbia 29209
Kenneth Phelps, PO Box 35, Summerton 29148

Board of Evangelism

George McClenan, 500 Mimosa Dr., Orangeburg 29115
Carolyn Brooks, 301 Old Spartanburg Rd., Lyman 29365

Board of Health and Welfare

Betty Jo Thompson, 128 Queens Ct., Pickens 29676
J. Austin Watson, 9500 Windsor Lake Rd., Columbia 29223

Board of Higher Education and Campus Ministry

Patricia Griffith-Fallaw, 2115 Celanese Rd., Rock Hill 29730
Dr. Kenneth Jenkins, 1810 Community Dr., Reevesville 29471

Board of the Laity

B.J. Pasley, PO Box 202, Clover 29710
Thornton Crouch, PO Box 988, Hartsville 29550

Board of Missions

Clifton Newman, PO Box 7611, Columbia 29202

Board of Ordained Ministry

T. Lee Bryant, 701 Cleveland St., Greenville 29601
Susan Ulmer, 202 E. Bridge St., St. Matthews 29135

Commission on Christian Unity and Interreligious Concerns

Joel Jones, 621 Arbor Dr., Florence 29501

Commission on Religion and Race

Henrietta Jones Carrigan, PO Box 897, Darlington 29532

Commission on Status and Role of Women

Diantha Litwer, 214 Kenilworth Drive, Greenwood 29648

Commission on Worship

Madie Robinson, 412 Burris Rd #7, Florence 29501

Committee on Career Planning and Counseling

David Surrett, Box 8058, Greenwood 29649

Ethnic Local Church Concerns Committee

Edward McDowell, Jr., 5616 Farrow Road, Columbia 29203

Committee on Native American Concerns

Sarah Sanchez, 9260 Highgate, Columbia 29223
Charlotte Barker, 109 Tam-O-Shanter, Blythewood 29016

Committee on Pastoral Care and Counseling

Steve Gillespie, 603 Emily Lane, Piedmont 29673

United Methodist Men

William Burroughs, 608 Poplar Street, Spartanburg 29302
Lamias Muldrow, PO Box 1534, Darlington 29532

United Methodist Women

Dolly Fogle, 5005 Neeses Highway, Neeses 29107
Ruby T. McKenzie, 749 Maney St., Sumter 29150

Two Representatives From Conference Youth Organization

Chairperson: Lanecia Rouse, 4708 Coach Hills Dr., Greenville 29615

Vice-Chairperson: Robby Rebeck 213 Basswood Ave. Summerville 29485

Adult Representative From Conference Youth Organization

June Willson, 317 Ayers Circle, Summerville 29485

Ex-Officio Members With Vote

Representative From Council on Finance and Administration:

Harry Kent, 2935 Doncaster Dr., Charleston 29414

Member To General Council on Ministries:

Clelia Hendrix, 309 Arundel Road, Greenville 29615

Ex-Officio Members Without Vote

Staff Persons: Charles L. Johnson, Sr., James S. Arant, Jack C. Washington,

June B. Willson, Paul A. Wood

Wesley Voigt, 150 Asbury Drive, Cleveland 29635 - Asbury Hills United Methodist Camp

John Baker, 7407 Doar Rd., Awendaw 29429 - Sewee Coastal Retereat Center

Interim Editor of the Advocate: Allison B. Askins

Administrator of Ministerial Affairs: Delos D. Corderman

Conference Treasurer: Becky L. Buie

Cabinet Representative CCOM Adm. Committee: Kenneth Bobo

Carleathea Benson, 1201 Royal Summit Drive, Seneca 29678

CCOM Chairperson: Dr. Carolyn Briscoe, PO Box 1825, Clemson 29631

B. The Boards of the Annual Conference

THE BOARD OF CAMPS AND RETREATS

Chairperson: Clay Brittain III

Vice-Chairperson:

Secretary: Lottie Williams

Clerical Members

Thomas Bowman (92-00)

Harold Gordon (93-01)

Tom Pietila (90-98)

John Elliott (88-96)
Paul Frey (90-98)

Blaine Hudson (93-01)
James W. McGill (88-96)

Carol Rawlinson (93-01)
Ellen Younker (90-98)

Lay Members

Frederick G. Abrams (88-96), Rt. 1, Box 166, Marion 29571
Lela Austin (95-03), Rt. 1 Box 7, Cades 29518
James B. Black (92-00), PO Box 597, Georgetown 29442
Carolyn Brashear (95-03), 1809 N. Main St., Anderson 29621
Clay Brittain III (88-96), 5614 Pinckney Ave., Myrtle Beach 29577
Nancy Folsom (92-00), 211 Alice Dr., Sumter 29150
George Seaborn (93-01), 7001 Hwy 81N, Piedmont 29673
Quillian Tuck (95-03), 5920 Sylvan Dr., Columbia 29206
Lottie Williams (90-98), 721 Cross Ln., Camden 29020

Ex-Officio Members With Vote:

Cabinet Member: Kenneth Bobo

Member Annual Conf. Board of Trustees:

Donald A. Ellis, PO Box 250, Manning 29102

Member Belin Property Trustees:

Ex-Officio Members Without Vote:

Director CCOM: Charles L. Johnson, Sr., 4908 Colonial Dr., Columbia 29203

Superintendent Asbury Hills: Wesley Voigt, 150 Asbury Dr., Cleveland 29635

Superintendent Sewee Retreat: John Baker, 7407 Doar Rd., Awendaw 29429

Cabinet Representative: Lemuel C. Carter

THE BOARD OF CHURCH AND SOCIETY

Chairperson: Harris Parker

Vice-Chairperson: Harrison D. Ervin

Secretary: Harriet Mays

Clerical Members

Risher Brabham (88-96)
Annette Edwards (92-00)
Harrison D. Ervin (92-00)

Samuel B. George III (90-98)
Gene A. Norris (88-96)

Harris Parker (90-98)
Nena Reynolds (93-01)
E. DeVon Ruth (95-03)

Lay Members

Nancy Altman (90-98), PO Box 304, Pawleys Island 29585
Dirk E. Anderson (90-98), 1627 Seldon Place, Rock Hill 29732
William L. Belvin (92-00), 47 Coronet Dr., Columbia 29206
Grady Brooks (92-00), 301 Spartanburg Rd., Lyman 29365
Betty P. Cooker (93-01), PO Box 1582, Camden 29020
Art Dexter (90-98), 3046 Old Powderhouse Rd., Aiken 29803
Lois Elkin (94-02), 1110 Marshall Road, Greenwood, 29646
Dolly Fogle (92-00), 5005 Neeses Highway, Neeses 29107
Abraham B. Jenkins (94-02), 1206 Symmes Drive, Charleston 29407
Genova McFadden (94-02), PO Box 2452, Hartsville 29550
Mary Ann McIver (94-02), PO 421, Conway 29527
Joyce T. McKenzie (94-02), 303 Charing Cross Road, Greenville 29615
Georgia M. Moorer (94-02), 11 Hanover Street, Charleston 29403
Angie Sears (92), 1810 Mars Hill Circle, Florence 29501
Franklin Smalls (94-04), 505 Sweat Street, Walterboro 29812

Ex-Officio

Member of General Board of Church & Society:

Harriet Mays, 1110 Marshall Rd., Greenwood 29646

Representative UMW:

Imogene Steele, 5172 Camp Creek Rd., Lancaster 29720

THE BOARD OF DIACONAL MINISTRY

Chairperson: Harry Prim III

Vice-Chairperson: E. Carter Breeze

Secretary: Ron Bentley

Registrar: Hazel Bennett

Clerical Members

Cynthia Dyer (95-03)

R. Wayne Home (92-00)

Jimmy Montgomery (92-00)

Diaconal Members

Ruth Arant (88-96), 309 E. Main St., Lexington 29072
Hazel Bennett (92-00), 18 S. Main St., Inman 29349
Ron Bentley (90-98), 1014 Moore Lane, Conway 29526
Edwin Carter Breeze (89-97), 604 9th Ave., Conway 29526
Elizabeth Dill (90-98), PO Box 809, Aiken 29801
Katherine L. James (95-03), 105 Benton St., Goose Creek 29445
Harry Prim III (90-98), 1911 Toole St., Cayce 29033

Lay Members

Rubilee Addison (95-03), PO Box 1338, Clemson 29631
Gay Hutchins (89-97), 106 Cardiff St., Columbia 29250
Connie Rouse (90-98), 4708 Coach Hills Dr., Greenville 29615

CCOM Staff Liaison: James S. Arant

Cabinet Representative: Sheila D. Rogers

BOM Representative: Don Britt

THE BOARD OF EDUCATION

Chairperson: John M. Stapleton

Vice-Chairperson:

Secretary: Willie Jo Lagroone

Clerical Members

Joseph Abram, Jr. (95-03)
C.E. "Smoke" Kanipe (95-03)

Kenneth Phelps (93-01)
John M. Stapleton (92-00)
Eddie C. Thomas, Jr. (88)

Phil Thrailkill (92-00)
Molly F. Wilkes (93-01)

Lay Members

Joseph Berry (95-03), 1202 E. Cambridge Ave., Greenwood 29646
Major Bethea (95-03), 504 W. Jackson St., Dillon 29536
Laura Gerber (92), 1427 Arrowwind Terrace, Charleston 29414
Cathy Kelly (93-01), 130 Bailer Cir., Greenwood 29649
Willie Jo Lagroone (89), 106 Free Town Lane N., Hodges 29653
Deloris McClain (88), 3302 E. Winlark Dr., Florence 29501
Dr. Gloria McCutcheon (90), 401 S. Coit St., Florence 29501
Edith Pearson (90), 446 Meeting St., Charleston 29403
Kristen Richardson (92-00), 118 Middlebrook Dr., Lexington 29072
Ronald Speight (95-03), S.C. State University, PO Box 7455, Orangeburg 29116
Imogene Steele (92), 5172 Camp Creek Road, Lancaster 29720
Maureen Thomas (92), 821 E. Buba Newsom Hwy., Hartsville 29550
Carolyn F. Turner (93-01), 201 S. Church St., Union 29379
Peter D. Weathers (88), 711 Sears St., St. George 29477
Lal M. Younginer (92), 910 Fairfield Ave., N. Augusta 29841

Ex-Officio

Representative Board of Camps and Retreats:

Clay Brittain, 5614 Pinckney Ave., Myrtle Beach 29557

Ellen A. Younker, PO Box 278, St. Stephen 29479

Ex-Officio (CEF President): Nancy Folsom, 211 Alice Drive, Sumter 29150

CCOM Staff: June B. Willson, 317 Ayers Circle, Summerville 29485

THE BOARD OF EVANGELISM

Chairperson: George McClenan
Vice-Chairperson: Carolyn Brooks
Secretary: David H. Witt

Clerical Members

Robert J. Howell, Jr. (92-00) George McClenan (91-99) Paul H. Rogers (91-99)
Harold P. Lewis (94-02) Anthony Medlin (90-98) Stephen P. Taylor (92-00)
Evelyn Middleton (88-96)

Lay Members

Ramona Beards (93-01), 122 Cheraw Street, Bennettsville 29512
Geraldine Brewington (88-96), 2300 S. Bellaire Dr., Florence 29505
Carolyn Brooks, 301 Spartanburg Rd., Lyman 29365
Thomas C. Cox (88-96), 919 Allendale Dr., Rock Hill 29732
Betty G. Davis (88-96), 13 Tara Ave., Taylors 29687
Robert Drake (88-96), 509 Concord Ave., Anderson 29621
James Edwards (92-00), 11 Dennis Lane, Blythewood 29016
Sam B. Mitchell (88-96), 442 W. Hampton Ave., Sumter 29150
Thomas J. Quinn Sr. (94-02), 209 Cannan Street, Bamberg 29003
Calvin Saunders (92-00), 4342 Princeton Dr., Little River 29566
Sheila Shealy (88-96), Rt. 4, Box 65, Saluda 29138
Pearl Thomas (88-96), 323 Ashley Ave., Charleston 29403
Mary Lois Trimmier (88-96), 111 Lakeland Dr., Bennettsville 29512
David H. Witt (90-98), 32 Mallard St., Hilton Head Island 29928

Cabinet Representatives: Angelin Simmons, George W. Watson
Member, General Board of Discipleship:
Harry Kent, 2935 Doncaster Dr., Charleston 29414

THE BOARD OF HEALTH AND WELFARE MINISTRIES

Chairperson: Betty J. Thompson
Vice-Chairperson: H.B. Shaw
Secretary: Doris Thomas

Clerical Members

Arthur M. Guillard (94-02) Robert J. Norris (94-02) H.B. Shaw (88-96)
John Holler (88-96) Keith D. Ray, II (93-01) Elisabeth R. Smith (95-03)
Richard Martin (92-00) Austin Watson (92-00)

Lay Members

Carol S. Etheridge (93-01), 934 Melrose Dr., Charleston 29414
Agnes W. Glover (90-96), 1453 Sify Rd., Orangeburg 29115
Daniel W. Guy (92-00) PO Box 488, Lake City 29560
Helen Haddon (89-97), 109 Windemere Rd., Greenville 29615
Robert Hartsock (88-96), 1027 Nottingham Estates, Conway 29526
Josephine Jordan (94-02), 415 Marshall Street, Rock Hill 29730
Charlotte Koon (89-97), 718 Sidney Dr., Greenwood 29646
Mamie E. Lynah (88-96), Rt. 1, Box 431, Cottageville 29435
Ruby McKenzie (93-01), 749 Maney St., Sumter 29150
Jean Osborne (93-01), 113 Stoneledge Ct., Lexington 29072
Terry C. Sturgill (90-98), PO Box 598, Pacolet 29372
Barbara B. Thompson (93-01), 104 Winton Ct., Spartanburg 29303
Betty Jo Thompson (88-96), 128 Queens Ct., Pickens 29676
Samuel H. Tolbert (92-00), 203 W. Forest Dr., Greenwood 29646
Elsie Trantham (88-96), 123 E. Home Ave., Hartsville 29550
Thomas A. Vestal (92-00), 2107 Old Willow Spring Rd., Anderson 29621

Ex-Officio

Dannye O. Bragdon, Executive Director, Methodist Manor of the Pee Dee, 2100 S. Peniel Rd., Florence 29503-0087
Richard E. Hodges, President and CEO, Epworth Children's Home, 2900 Millwood Ave., Columbia 29205
Garth Scott, Executive Director, Greenwood Methodist Home, PO Box 1203, Greenwood 29648
C. Burton Sheffield, President and CEO, The Methodist Home, PO Box 327, Orangeburg 29115

THE BOARD OF HIGHER EDUCATION AND CAMPUS MINISTRY

Chairperson: Patricia Griffith-Fallow
Vice-Chairperson: Deborah B. Brunson
Secretary: Colin Simmons

Clerical Members

Jennifer Copeland Cox (92-00) Jerry Phillips, Sr. (95-03) Colin Simmons (90-98)
Patricia Griffith-Fallow (90-98) Earnest J. Reece, Jr. (92-00) William J. Vines (88-96)
Luther Rickenbaker (88-96)

Lay Members

Delores Adams (93-01), PO Box 586, Clover 29710
Robert Beamer (92-00), 312 Wexwood Rd., Columbia 29210
Mary Brown (95-03), PO Box 787, Jonesville 29353
Deborah B. Brunson (91-99), PO Box 1986, Orangeburg 29116
Gertrude Chavis (90-98), PO Box 114, McBee 29101
Marianna W. Davis (88-96), PO Box 3097, Columbia 29230
Arthur Hartzog (89-97), 315 Kalber St., Hartsville 29550
Evelyn Heyward (90-98), PO Box 384, Florence 29503
Donna Hobbs (95-03), 11 Foxcreek Dr., North Augusta 29841
Kenneth Jenkins (92-00), 1810 Community Dr., Reevesville 29471
Elizabeth C. Johnson (95-03), 1828 Greenmore Dr., Charleston 29407
Wayne Lane (88-96), 106 Dunlop St., Marion 29571
Roosevelt McCollough (88-96), PO Box 607, Beaufort 29902
Earl Sanford (88-96), 226 Ashley Oaks Dr., Lexington 29072
Mrs. Shelby Sansbury (92-00), 5709 Country Club Dr., Myrtle Beach 29577
Gwendolyn Wright (95-03), 3 Brook Dr., Greenville 29607

Ex-Officio

Representative General Board of HECM: James Hunter, III, 639 Georgia Ave., North Augusta 29841
Chairperson Career Planning & Counseling: David Surrett, PO Box 8058, Greenwood 29649
Cabinet Representative: Fred M. Reese, Jr.

Ex-Officio Members of the Campus Ministry Committee

Wesley Foundation Directors:

J. Risher Brabham, Box 5009, WCS, Rock Hill 29733
Jimmy Montgomery, PO Box 591, Orangeburg 29115
James R. Singleton, PO Box 1703, Clemson 29633
Tom Wall, 728 Pickens St., Columbia 29201

Wesley Foundation Board of Directors Chairpersons

Clemson Wesley Foundation: Sixto Torres, 205 Manley Drive, Clemson 29631
Columbia Wesley Foundation: William McClary, 37 Springdans Lane, Columbia 29223
Orangeburg Wesley Foundation: Ruby Davis, 2232 Belleville Road, Orangeburg 29115
Winthrop Wesley Foundation: Paul Hutchins, 195 Peachtree Road, Rock Hill 29730

Part-Time Directors:

Kay Adams Best, 222 Calhoun St., Charleston 29403
Annette G. Edwards, 7-B West St., Charleston 29401

Steve A. Patterson, 6323 Liberty Chapel Road, Florence 29506
 Glenn McCoy, 531-7 Winchester Place, Willson St., Greenwood 29649
 Susan Leonard Ray, 1103 W. Parker Rd., Greenville 29611
 James Williams, 754 Rutledge Ave., Charleston 29403

Ex-Officio Members of Church School Relations Committee:

George Fields, Spartanburg Methodist College, 1200 Textile Road, Spartanburg 29301
 Joab Lesesne, Wofford College, 429 N. Church St., Spartanburg 29301
 Peter Mitchell, Columbia College, 1301 Columbia College Dr., Columbia 29203
 Henry Tisdale, Claflin College, Orangeburg 29115
 Talmage Skinner, Wofford College, 429 N. Church St., Spartanburg 29301
 Toni White, Columbia College, 1301 Columbia College Dr., Columbia 29203

**THE BOARD OF THE LAITY
 Conference Officers and Program Directors**

Conference Lay Leader:

B.J. Pasley, PO Box 202, Clover 29710 R: 222-3549

Associate Conference Lay Leader:

Thornton Crouch, PO Box 988, Hartsville 29550 O: 332-5543
 R: 332-5543

Secretary:

Carol Burner, 1222 Daly St., Columbia 29205 R: 256-4100

Members Elected By Annual Conference

Braber W. Brown (88-96), Rt. 2, Box 462, Jefferson 29718 R: 394-3531
 Janice C. Eaddy (94-02), 1003 Cockfield Rd., Scranton 29591 O: 389-2774

J.C. Hipp (88-96), 3390 Liberty St., Loris 29569 R: 756-3800
 Josephine Nesmith (88-96), Rt. 1, Box 138, Nesmith 29580 R: 382-3239
 Toris Quick (88-96), PO Box 457, Bennettsville 29512 R: 479-7900
 Isaac Shine (88-96), 1637 Old Whitesville Road, Moncks Corner 29461 R: 899-4307
 Lanecia Rouse (95), 4708 Coach Hill Dr., Greenville 29615 R: 297-0213

At Large

J. Dan Winchester, 104 Pine Lane, Pickens 29671 R: 878-4805
 O: 879-8300

Harry Kent, 2935 Doncaster Dr., Charleston 29414 R: 766-0446
 O: 766-5536
 James Mack, Box 5, Claflin College, Orangeburg 29115 O: 534-2710
 Samuel Middleton, 492 Palmetto Parkway, Orangeburg 29115 R: 534-3018

Program Directors

Director of Lay Speaking

Robert Green, 607 Ash St., Georgetown 29440 R: 546-4097

Stewardship Division Chair

Joseph Berry, 1202 E. Cambridge Ave., Greenwood 29646 R: 229-1403

Lay Life and Work

John Gass, 115 Tabor Dr., Columbia 29203 R: 754-1568

Representatives from Other Groups

United Methodist Men

William Burroughs, 608 Poplar Street, Spartanburg 29302 R: 585-0472
 Harold H. Scipio, 106 Morgan Street, Greer 29651 R: 877-3505
 Terry Tysinger, 8 Lister Road, Taylors 29687

United Methodist Women

Dolly Fogle, 5005 Neeses Highway, Neeses 29107 R: 263-4489
 Ruby Davis, 2232 Belleville Rd., Orangeburg 29115 R: 536-0458
 Sharron Rabon, 8 Tripoli Court, Hanahan 29406 R: 553-8347

United Methodist Youth

Lee Lewis, 802 South Beech Ave., Andrews 29510 R: 264-8310
 Matt Cunningham, 106 Windybrush Rd., Spartanburg 29301 R: 576-3497
 Lanecia Rouse, 4708 Coach Hills Drive, Greenville 29615 R: 197-0213

Representatives to Conference Council on Ministries

B.J. Pasley
 Thornton Crouch

Layperson of Conference Council on Ministries

Rubielee Addison

Representative to Congregational Development

To Be Elected.

Cabinet Representative

Frank Griffith Jr.

Bishop

Robert H. Spain, 4908 Colonial Drive, Columbia 29203 O: 786-9486

CCOM Director

Charles L. Johnson, Sr., 4908 Colonial Drive, Columbia 29203 O: 786-9486

Staff Consultant

James S. Arant, 4908 Colonial Drive, Columbia 29203 O: 786-9486

District Lay Leaders

Anderson

Robert M. Lewis, Route 4, Abbeville 29620 R: 446-2766

Charleston

Abraham Jenkins, 1206 Symmes Drive, Charleston 29407 R: 556-5410

Columbia

Dr. Peter T. Mitchell, Columbia College O: 786-3861
 1301 Columbia College Drive, Columbia 29203 R: 786-3636

Florence

Dr. Joseph E. Heyward, PO Box 384, Florence 29503 O: 661-1187
 R: 669-0048

Greenville

John Redmond, PO Box 26, Greenville 29602 O: 233-0763

Greenwood

Owen Holmes, PO Box 668, Newberry 29108 O: 276-0579

Hartsville

Thornton Crouch, PO Box 988, Hartsville 29550 O: 383-3050
 R: 332-5542

Marion

Carolyn Rogerson, 25 Mayer Street, Georgetown 29440 R: 546-2383

Orangeburg

Dr. Timothy Autry, Box 7546, S.C. State Col., Orangeburg 29117 O: 793-3351
 R: 534-1705

Rock Hill

Mary Alice Williams, 191 Columbia Road, Winnsboro 29180 R: 635-2862

Spartanburg

Walt Forrester, PO Box 99, Roebuck 29376-0099 R: 576-6938

Walterboro

Howard Pendarvis, 1056 W. Main Street, Harleyville 29488 R: 563-9011

Associate Lay Leaders - Stewardship and Finance

Anderson

David Chamblee, 3009 Manchester Circle, Anderson 29625 R: 231-5900

Charleston

Mitch Dowdle, 119 Sunrise Rd., Charleston 29418

Columbia

John Gass, 115 Tabor Dr., Columbia 29203 R: 754-1568

Florence
Stanley Gibbons, PO Box 19, New Zion 29111

Greenville
John A. Wood, 307 Hammett Rd, Greer 29630 R: 235-6317

Greenwood
Joseph Berry, 1202 E. Cambridge Ave., Greenwood 29646 R: 229-1403

Hartsville
Arthur Marcus, 424 S. Pine St., Darlington 29532 R: 393-2970

Marion
Leslie McIver, 1502 Ward Circle, Conway 29526

Orangeburg
Jimmy Smoak, 105 Retha Rd., Orangeburg 29115 R: 536-0591

Rock Hill
Angela Wilson, 1025-B Simms Circle, Gastonia, NC 28052 R: 704-853-2217

Spartanburg
Terry Sturgill, PO Box 598, Pacolet 29372 R: 474-3569
O: 587-4636

Walterboro
Robert Hoover, 1342 Cypress Campground Rd., Ridgeville 29472 R: 688-5356
O: 875-6060

District Directors of Lay Speaking

Anderson
Dr. Clyde Barth, PO Box 363, Townville 29689 R: 287-4507

Charleston
Joyce Hendry, 118 West Third S. St., Summerville 29483 R: 553-6968
O: 873-1230

Columbia
Tom Durgin, 1600 Luster Lane, Columbia 29210 R: 772-7960
O: 252-2187

Florence
Dr. Columbus Giles, 731 Anderson St., Kingstree 29556 R: 354-7054

Greenville
Terry Thompson, 260 Pelham Rd. #D9, Greenville 29615

Greenwood
Jimmy Counts, PO Box 152, Prosperity 29127 R: 364-2642
O: 364-2392

Hartsville
Genova McFadden, PO Box 2452, Hartsville 29551 R: 383-4317
O: 662-1482

Marion
Leslie Heaton, PO Box 265, Marion 29571 R: 423-5077
O: 423-7540

Orangeburg
Betty Shuler, 232 Geobet Dr., Holly Hill 29059 R: 496-3852

Rock Hill
Cora Campbell, Rt. 4, Box 547A, Chester 29706 R: 789-5512
O: 789-5444

Spartanburg
Walt Forrester, PO Box 99, Roebuck 29376 R: 576-6938

Walterboro
Cranston Pinckney, 1323 St. Mark Rd., St. George 29477 R: 563-2695
O: 563-5130

THE BOARD OF MISSIONS

Chairperson: Clifton Newman
Vice-Chairperson:
Secretary: Nicholas S. Elliott

Clerical Members

Major Brown (92-00) Edward H. McDowell, Sr. (95-03) Deborah L. Teagan (94-02)
Nicholas S. Elliott (88-96) Nelson Stokes (92-00) Morris Thompson (95-03)

Lay Members

Veronica Alston (95-03), PO Box 935, Kingstree 29556
Catherine Bodison (92-00), 402 Colleton Loop, Walterboro 29488
William J. Burroughs (88-96), 608 Poplar St., Spartanburg 29302
Betty Cherry (92-00), 471 Green St., Rock Hill 29730
Ruby Collins (88-96), Rt. 5, Box 334-C, Mullins 29574
Dorothy Eason (93-01), 1259 Wimbee Dr., Charleston 29407
Nancy Evatt (91-99), 106 Prince St., Seneca 29678
Pat Foil (88-96), PO Box 627, Mullins 29574
Diane Graves (95-03), Rt. 1, Box 690, Latta 29565
Vernonica Jones (95-03), 2237 Powderhouse Rd., Aiken 29803
Ken Mufuka (94-02), 114 Oxford Road, Greenwood 29649
Clifton Newman (88-96), PO Box 7611, Columbia 29202
Leon Robinson (89-97), 2421 Edenvale, John's Island 29455
James Vernon (95-03), 2237 Powderhouse Dr., Aiken 29803
Nancy Wilson (92-00), 17 Albert Spears Dr., Sumter 29150

Ex-Officio

Cabinet Representatives:

Granville A. Hicks, George Watson

UMW Representative:

Alfa Tisdale, 706 Langford Road, Blythewood 29016

Member General Board of Global Ministries:

B.J. Pasley, PO Box 202, Clover 29710

Member GBGM Women's Division:

Sara Shingler, 210 Lakewood Dr., Spartanburg 29302

Member of Trustees of Belin Property:

Nicholas Scott Elliott, PO Box 218, Lugoff 29078

**THE BOARD OF ORDAINED MINISTRY
1992-96**

Chairperson: T. Lee Bryant, Jr.

Vice-Chairperson: Thomas N. Brittain

Secretary: Patricia Parrish

Treasurer: Kay Adams Best

Board Registrar: Sara A. White

Associate Registrar For Counseling Elders: Sinclair E. Lewis

Associate Registrar For Local Pastors and Associate Members: Larry D. McCutcheon

Associate Registrar Candidacy: Robert Munson

Cabinet Representative: H. Samuel Johnson

Ciri D. Barfield	Gloria Davis	Larry McCutcheon
Kay Adams Best	Nathaniel Evans	Robert C. Monson
Archie Bigelow	W. Harvey Floyd, Jr.	Eugene Mullikin
Lee C. Bines	Herb Franklin	Patricia Parrish
Thomas Bowman	Dora Gafford	Luonne Rouse
Timothy Bowman	James E. Hunter III	Mary E. Rowell
W. Donald Britt	James Johnston Jr.	Robert Stillwell

Thomas N. Brittain
T. Lee Bryant, Jr.
J. Taylor Campbell
Robert N. Carlisle
Robert B. Clyburn

Sinclair E. Lewis
Edward L. Mainous
Mack McClam

Mary Teasley-Unrue
Reginald Thackston
Susan Ulmer
Sara Ann White
Harry Workman

Lay Observers BOM:

Donald A. Ellis, PO Box 250, Manning 29102
Ruth Ann Ivey, 118 West Third Street, Summerville 29483
William Martin, 70 Dinwood Circle, Columbia 29204
John Redmond, Suite 315, 220 N. Main St., Greenville 29601
Mildred Wright, 203 Collins Ave., Spartanburg 29301
Wilbur Wright, 160 Wright Terrace, Clover 29710

Ex-Officio

Cabinet Representative: H. Samuel Johnson
Director of Residency: Patricia Parish

THE BOARD OF PENSIONS

Chairperson: Hammie L. Chaplin, Jr.
Vice-Chairperson: Mack McClam
Secretary: Rose E. Jackson
Treasurer: Becky L. Buie
OMA Rep: S. Anne Hugee
Administrator: Delos Corderman

Clerical Members

James E. Alewine (88-96) Edgar Ellis (88-96) Mack McClam (91-99)
George Howle (92-00) Cassandra Pasley Jackson (92-00) Larry Jenkins (95-03)

Lay Members

Hammie Chaplin, Jr. (88-96), 2005 Courtney Dr., N. Augusta 29841
S. Anne Hugee (88-96), 780 George St., Orangeburg 29115
Albin Johnson (91-99), 136 Rustic Manor Ct., Lexington 29072
Louise Carson Jones (89-97), Rt. 1, Box 198B, Bowman 29018
Bob Jones (89-97), Suite 107, 7909 Parklane Rd., Columbia 29223
William A. Moody (88-96), 300 Betsy Rd., Charleston 29407
David V. Braddon (92-00), 208 Quinby St., Summerville 29483
Charles Bundy (95-03), 518 Briarwood Rd., Lancaster 29720
Jack Ellsworth (92-00), 109 W. Springs Road, Columbia 29223-6915
J. Wesley Floyd, Jr. (95-03), 617 Hendricks St., Lake City 29560
Rose E. Jackson (92-00), 1840 Wheat St., Columbia 29206
Tonya Spires (92-00), PO Box 2161, Conway 29526
Cabinet Representative: Milton L. McGuirt

C. The Commissions of the Annual Conference

THE COMMISSION ON ARCHIVES AND HISTORY

Chairperson: Harry R. Mays
Vice-Chairperson: Janice Hagler
Secretary: Joseph R. James, Jr.

Clerical Members

Joseph R. James, Jr. (92-00) Harry R. Mays (89-97) Kenneth Townsend (92-00)
Gordon Timmons (95-03)

Lay Members

Blanche Floyd (92-00), 504 34th Ave. N., Myrtle Beach 29577
Janice Hagler (91-99), Riverbend Apt. E-12, 100 Riverbend Dr., West Columbia 29169

Darien G. Pickens (95-03), 13 Valerie Dr., Greenville 29615
Betty Timmerman (95-03), 1002 Fairfield Ave., North Augusta 29841

Ex-Officio

Marilyn Gibbs, Claflin College, PO Box 2311, Orangeburg 29116
Herbert Hucks, Jr., Curator Library, Wofford College, 429 N. Church St., Spartanburg 29303-3663
Dr. A.V. Huff, Conference Historian, 30 Glenrose Ave., Greenville 29609
Conference Secretary: Delos Corderman

THE COMMISSION ON CHRISTIAN UNITY AND INTERRELIGIOUS CONCERNS

Chairperson: Joel R. Jones
Vice-Chairperson: Bertha C. Gordon
Secretary: Carolyn Mack

Clerical Members

James Gosnell (89-97) Joel Jones (92-00) John L. Pendarvis, Sr. (88-96)
A. Stephen Holler (94-02) Frank Lybrand (92-00) David B. Spivey Jr. (94-02)

Lay Members

Vivian Anderson (95-03), Rt. 1, Box 507, Cottageville 29543
John E. Bamberg (94-02), 402 N. Main Street, Mullins 29574
Jane Carroll (93-01), 629 Davis St., Lancaster 29720
Vergene Colloms (94-02), 666 Palmetto Street, Spartanburg 29302
Margaret C. Counts (92-00), 1480 Woodview Lane, Charleston 29412
Tom R. Day, Jr. (95-03), 1110 Marshall Rd, Greenwood 29646
Bertha Gordon (89-97), Rt. 1, Box 160, Sellers 29592
Dot Haddock (92-00), 104 Carter Oaks Dr., Anderson 29624
Keith Hunter (88-96), 1201 Bolt Dr., Anderson 29621
Carolyn Mack (92-00), 302 Bacote St., Darlington 29532
Janie B. Tuggle (88-00), 236 Swansdale Dr., Columbia 29203
Monroe Turner (94-02), 8 Ramblewood Lane, Greenville 29614

Ex-Officio

At Large:

Carl Evans, 7005 Devon Road, Columbia 29209
Jan Love, 419 Edisto Avenue, Columbia 29205

Representative to General Commission on Christian Unity
Debra Quilling, 6911 Two Notch Rd., Columbia 29205

**THE COMMISSION ON COMMUNICATIONS/
TRUSTEES, SOUTH CAROLINA UNITED METHODIST ADVOCATE**

Chairperson: David K. Caughman
Vice-Chairperson: Norman Brown
Secretary: James Dennis
Treasurer: Becky L. Buie

Clerical Members

Class of 1996: Carol Cannon (95-96)
Class of 1997: Jim Dennis (95-97)
Class of 1998: Norman Brown (95-03)
David Caughman (95-03)

Lay Members

Class of 1996
Mary Lynn Polk (95-96), 303 Curl Creek Road, Greenville 29649
Jeanette Williams (95-96), 3613 Carrol Dr., Florence 20506
Class of 1997
Clelia Hendricks (95-97), 309 Arundel Rd., Greenville 29615

Connie Rouse (95-97), 4708 Coach Hills Dr., Greenville 29615

Class of 1998

Jay Latham (95-03), College of Mass Communications, USC, Columbia 29208

District Communicators

Anderson: David Attaway, 601 Easley Hwy., Pelzer 29669
Charleston: Michael Henderson, 182 Gordon St., Charleston 29403
Columbia: Don Sproles, 618 Shadow Brook Dr., Columbia 29210
Florence: Melvin Flail, 211 Honeysuckle Lane, Quinby 29506
Greenville: Kim M. Strong, 427 Pendleton St., Greenville 29601
Greenwood: David Surret, PO Box 8058, Greenwood 29648
Hartsville: Larry Hough, Rt. 1 Box 130, McBee 29101
Marion: Russell Freeman, PO Box 156, Clio 29525
Orangeburg: J. Boyd Chewning, PO Box 306, North 29112
Rock Hill: Lee Ann Livingston, PO Box 149, Rock Hill 29731
Spartanburg: Elizabeth George, PO Box 703, Blacksburg 29702
Walterboro: James LeMaster, PO Box 550, Ridgeland 29936

Ex-Officio

Cabinet Representative: Lemuel C. Carter
Conference Secretary: Delos Corderman
CCOM Director: Charles L. Johnson
CF&A Chairperson: Harry R. Kent
Conference Lay Leader: B.J. Pasley
UMW Communications: Nadine Phillips
Resident Bishop: Robert H. Spain

THE COMMISSION ON EQUITABLE COMPENSATION

Chairperson: Richard Murphy
Vice-Chairperson: Ann Warner
Secretary: Belinda Copeland

Clerical Members

Richard Allen (92-00) Paul Mack Kinnett (92-00) James H. Nates (92-00)
Jane Hall (92-00) George Manigo (92-00) Kermit O. Shrawder, Jr. (88-96)

Lay Members

Belinda B. Copeland (88-96), 503 W. College Ave., Hartsville 29550
Burt H. Moore (95-03), 830 Seminole Point Rd., Fairplay 29643
Richard Murphy (88-96), 365 Lake Forest Dr., Spartanburg 29302
Donna Nathar (93-01), PO Box 2037, Conway 29526
Ann Warner (88-96), 3422 Highway 25 South, Greenwood 29646
Johanna A. Washington (88-96), 221 Cannon Dale Rd., Columbia 29212

Ex-Officio

Cabinet Representative: George Strait
Board of Missions: Bill Burroughs, 608 Poplar St., Spartanburg 29302
Board of Ordained Ministry: Taylor Campbell, 302 Dunlap St., Hartsville 29550
Board of Laity: B.J. Pasley, PO Box 202, Clover 29710
Conference Treasurer: Becky L. Buie

THE COMMISSION ON GROUP LIFE AND HOSPITAL INSURANCE

Chairperson: George Riser
Vice-Chairperson: Melba Matthews Johnston
Secretary: Patricia S. Wood
OMA Rep: James E. Alewine
Treasurer: Becky L. Buie

Administrator: Delos Corderman

Clerical Members

James Alewine (92-00) Charles R. Inabinet (94-02) George Riser (92-00)
Steven L. Brown (95-03) James C. Lane (88-96) Patricia S. Wood (93-01)

Lay Members

Bob Anderson (95-03), 220 Briarcreek, Spartanburg 29301
E.A. Anthony (88-96), PO Box 206, Ridgeway 29130
Hugh Brown (95-03), 111 Callison Dr., Greenwood 29646
Faye Cothran (95-03), 105 Longleaf Dr., Walterboro 29488
Johnny A. Gill (95-03), 501 North Ave., Rock Hill 29730
Evans Godwin (94-02), 118 Williamsburg Ave., Lake City 29560
J. Ralph James (94-02), 207 Loring Dr., Hartsville 29550
Melba Matthews Johnston (88-96), 343 Canterbury Rd., Charleston 29407
Thomas Jones (91-99), 1991 Myers Rd., Orangeburg 29115
Elaine Miller (95-03), 807 Pebble Creek Dr., Myrtle Beach 29577
Paul Thurston (93-01), 100 Turtle Creek #M-140, Greenville 29615
Dan Winchester (95-03), 104 Pine Lane, Pickens 29671

Cabinet Representative: George Strait

THE COMMISSION ON RELIGION AND RACE

Chairperson: Henrietta Jones Carrigan
Vice-Chairperson: John Culp
Secretary: Carleathea Benson

Clerical Members

Dan L. Batson (89-97) Otis Scott (92-00) Karen Starr (92-00)
John Culp (92-00) Talmadge Stanton (89-97) T.B. Thomas, Jr. (92-00)

Lay Members

Charles Appleby (92-00), Box 3286, Florence 29503
Carleathea Benson (92-00), 1201 Royal Summit Dr., Seneca 29678
Henrietta J. Carrigan (88-96), PO Box 897, Darlington 29532
Ruby Woods Carter (88-96), 1209 E. Dargan St., Dillon 29536
Channie Cawford (92-00), 1159 Ogdon Rd., Rock Hill 29730
Hattie B. Gary (92-04), 114 Gus Street, Spartanburg 29303
Anderson Mack, Jr. (88-96), 2172 Birdnest Rd., Wadmalow Island 29487
Willie McLaughlin (88-96), 214 Bethune, Greenwood 29646
Willie Robinson, Jr. (89-97), Rt. 4, Box 1276, Orangeburg 29115
Annabelle Walker (92-00), 2319 Stark St., Columbia 29205
Barbara Ware (92-04), #4 Falls River Way, Simpsonville 29681
Bernice L. Waring (88-96), 411 Witsell St., Walterboro 29488

Ex-Officio

COSROW Chairperson: Diantha Litwer, 214 Kenilworth Drive, Greenwood 29649
Cabinet Representative: George Watson

THE COMMISSION ON STATUS AND ROLE OF WOMEN

Chairperson: Diantha Litwer
Vice-Chairperson: Helen Sims
Secretary: Elizabeth "Lib" Norton

Clerical Members

Joanne E. Brown (95-03) Roberta Josey (88-96) Thomas B. Wilkes, Jr. (92-00)
Karin Bascom Culp (92-00) Linda Elkin McDaniel (88-96) James H. Williams (92-00)

Lay Members

Anne Davis (88-96), 534 Hwy. 17, Piedmont 29673
Shirley T. Jones (94-02), 116 Cheraw Street, Bennettsville 29512
Jo Ann Lever (89-97), 135 Brian Dr., Spartanburg 29305
Diantha Litwer (92-00), 214 Kenilworth Drive, Greenwood 29649
David T. Massalon (92-00), 344 Lantana Dr., Charleston 29407
Col. Robert G. McMaster (93-01), Rt. 1, Box 275, Winnsboro 29180
Joan Merck (92-00), 2900 E. North St. #36, Greenville 29615
Elizabeth Norton (92-00), 810 N. Wilson Dr., Cheraw 29520
Brenda L.M. Peacock (94-02), Route 1 Box 74-A, Islandton 29929
Helen Sims (92-00), 318 Ballard St., Florence 29507
Mary R. Williams (92-00), PO Box 966, Bamberg 29003
Esther Witherspoon (92-00), 1825 St. Julian Place, Apt. #3-H, Columbia 29204

Ex-Officio UMW: Rosa Lee Dickey, Rt.2 Box 436-B, Lynchburg 29080

THE COMMISSION ON WORSHIP

Chairperson: Madie Robinson
Vice-Chairperson: Karen Ayers
Secretary: Mary Louise Mason

Clerical Members

Michael Henderson (92-00) Diane Moseley (88-96) Stuart Randy Smith (88-96)
David Lupo (88-96) Warren Murdock (95-03) Willie Wilson (92-00)

Lay Members

Karen Ayers (88-96), 984 Grafton Dr., Beaufort 29902
Jane M. Cromley (94-02), 26 Emerson Circle, Pawley's Island 29585
Eddie Huss (92-00), 102 Wactor St., Sumter 29150
Al Jeter (92-00), 906 Lucerne Dr., Spartanburg 29302
Mary Louise Mason (89-97), 1220 Brentwood Dr., Columbia 29206
Mabel Miller (92-00), 1306 East Cambridge Ave., Greenwood 29646
Rachel Pitt (92-00), 1480 Woodview Lane, Charleston 29412
David Ratchford (93-01), 1653 Sharon Ln., Lancaster 29720
Madie Robinson (89-97), 412 Burris Road, #7, Florence 29501
Carolyn Smith (88-96), 120 Hayes Rd., Pickens 29671
Robert F. Thomas, Jr. (88-96), Box 11, Claflin College, Orangeburg 29115
Margaret D. White (94-02), 5 Riviera Drive, Greenville 29615

Ex-Officio

President Fellowship UMMWOA: Keith Locklair, 108 East 8th North St., Summerville 29483
Member General Board of Discipleship: Harry Kent, 2935 Doncaster Dr., Charleston 29414

D. The Committees of the Annual Conference

THE COMMITTEE ON ANNUAL CONFERENCE

Chairperson: Bishop Robert H. Spain
Secretary: Delos Corderman

District Superintendents

Granville A. Hicks, PO Box 1057, Anderson 29622
H. Samuel Johnson, 754 Rutledge Avenue, Charleston 29403
Theodore H. Walter, 4908 Colonial Drive, Suite 104, Columbia 29203
Fred M. Reese, Jr., PO Box 408, Florence 29503
George E. Strait, 222 Rutherford Street, Suite B, Greenville 29609
Sheila D. Rogers, 104 Amherst Drive, Greenwood 29649
Kenneth G. Bobo, 108 Pinewood Drive, Hartsville 29550
Lemuel C. Carter, PO Box 543, Marion 29571

Angelin J. Simmons, PO Box 303, Orangeburg 29115
Frank J. Griffith, Jr., 139 Elizabeth Lane, Rock Hill 29730
George W. Watson, 1447 E. Main Street, Suite C, Spartanburg 29302
Milton L. McGuirt, PO Box 829, Walterboro 29488

Clerical Members

A. Clark Jenkins (91-99)
Phillips (91-99)

Audrey G. Ritter (95-03) Gary A.
Theron W. Smith (91-99)

Lay Members

Doris L. Allen (88-96), 1722 Celanese Rd., Rock Hill 29730
Clay Brittain, Sr. (92-00), PO Box 218, Myrtle Beach 29577
Mae Ruth Cook (95-03), PO Box 813, Sumter 29150
Leonard Correll (88-96), 3 Canady St., Inman 29349
Mary Lou Gregory (88-96), Rt. 1, Glendale Rd., Union 29379
Erma T. Jones (88-96), 1324 Campus Dr., Orangeburg 29115
Lois R. Parrott (88-96), 504 Henderson, Sumter 29150
Lynn P. Shackelford (88-96), 104 Belmont Ave., Greenville 29601
Arthur M. Taylor, Jr. (89-97), 57 Dinwood Circle, Columbia 29204
Wesley Voigt (88-96), 150 Asbury Dr., Cleveland 29635
Jeronell White (8-968), PO Box 201, Lamar 29069

Conference Lay Leader: B.J. Pasley, PO Box 202, Clover 29710

Ex-Officio Members

Director of CCOM: Charles L. Johnson, Sr.
The Conference Secretary: Delos Corderman
Treasurer of Annual Conference: Becky L. Buie
Chairperson of Worship Commission: Madie Robinson
UMW Representative: Dolly Fogle, 5005 Neeses Highway, Neeses 29107
UMM Representative: Harry Kent, 2935 Doncaster Drive, Charleston 29414
Parliamentarian: Roger M. Gramling
Conference Youth Council: Lanecia Rouse, 4708 Coach Hill Dr., Greenville 29615
Wofford College Representative: Talmage Skinner
Interim Editor, The South Carolina United Methodist Advocate: Allison B. Askins

THE COMMITTEE ON CAREER PLANNING AND COUNSELING

Chairperson: David Surret
Vice-Chairperson: Gloria Timmons
First Secretary: Patricia Moseley
Second Secretary: Calvin Alston, Jr.

Clerical Members

Calvin Alston, Jr. (89-97)
Roger Dodds (95-03)

Kempie Shepard-Conley (95-03)
David Surret (88-96)

Lay Members

Florie J. Frederick (93-01), 411 Palmetto Parkway, Orangeburg 29115
Margie Holliday (92-00), 1004 Lucas Street, Georgetown 29440
Ken Hudson (95-03), 1321 Westmoreland Dr., Lancaster 29720
Patricia Moseley (90-98), 744 Augusta Rd., Edgefield 29824
Dorothy B. Thomas (91-99), 7645 Garners Ferry Rd., Columbia 29209
Hope Threadgill (92-00), 109 Shadowood Dr., Clemson 29631
Gloria Timmons (91-99), 403 Rum Gully Cir., Murrells Inlet 29576
Janie Washington (93-01), 26 E. Newberry St., Sumter 29150

Cabinet Representative: Frank Griffith, Jr.

Ex-Officio Members

UMCOR Representative: Virginia Miller, 2100 Shangri La Dr., Knoxville, TN 37914
UMM Representative: Richard Jayroe, Star Rt., 1 Box 210, Georgetown 29440
UMW Representative: Rosa Lee Dickey, Rt. 2, Box 436-B, Lynchburg 29080

THE COMMITTEE ON EPISCOPACY

Chairperson: Clyde Calhoun
Vice-Chairperson: Patsy McIntosh
Secretary: Karen H. Radcliffe

Clerical Members

Mike Alexander, Jr. (92-00) Clyde Calhoun (88-96) Karen H. Radcliffe (92-00)

Lay Members

Anne Drake (92-00), 577 E. Creswell Ave., Greenwood 29646
Janovice Green (89-97), PO Box 227, Dillon 29536
Jack McCutcheon, Jr. (92-00), 5680 Bucksville Rd., Conway 29527
Patsy McIntosh (92-00), 29 Shaftsbury Ln., Columbia 29209
Jonas G. Owens (92-00), 307 Sliding Hill Rd., Cheraw 29520
B.J. Pasley (88-96), PO Box 202, Clover 29710
James H. Salley (92-96), 502 Rosewood SW, Orangeburg 29115
Sara Shingler (92-96), 210 Lakewood Dr., Spartanburg 29302
R.H. Smith (89-97), PO Box 5456, W. Columbia 29171

President CCYM: Lanecia Rouse, 4708 Coach Hills Dr., Greenville 29615

Ex-Officio

James E. Hunter III, 639 Georgia Ave., North Augusta 29841
Carolyn Briscoe, PO Box 1825, Clemson 29631

THE COMMITTEE ON ETHNIC LOCAL CHURCH CONCERNS

Chairperson: Edward H. McDowell, Jr.
Vice-Chairperson: Leonard Huggins
Secretary: Ernestine Wright

Clerical Members

Carol R. Cannon (95-03) Leonard Huggins (88-96) Carl Ritter (95-03)
Edward H. McDowell, Jr. (88-96)

Lay Women

Constance Barnes (95-03), 1525 Mayer St., Columbia 29203
Clelia Hendrix (88-96), 309 Arundel Road, Greenville 29615
Sarah Sanchez (92-00), 9620 Highgate Rd., Columbia 29223
Ernestine Wright (88-96), Rt. 1, Clover 29710

Lay Men

Clarence Addison (88-96), Box 1338, Clemson 29633
Tito Carrion (95-03), 221 Olde Springs Rd., Columbia 29223
Roger Hudson (88-96), Rt. 5, Box 154, Walterboro 29488
Rhett Jackson (88-96), 4848 Landrum Dr., Columbia 29205
Simon Sungyul Kim (95-03), 1714 N. Woodmere Dr., #24, Charleston 29407

Ex-Officio

Yvonne Downing (92), Rt. 1, Box 170, Bowman 29018
Charlotte Barker, 109 Tam-O-Shanter Drive, Blythewood 29016
Harrison D. Ervin, PO Box 594, Lake City 29560
Roberta Josey, 808 Anderson Street, Kingstree 29556
Miyoung Paik, PO Box 1079, Folly Beach 29439

Cabinet Representatives: Angelin J. Simmons, George W. Watson

THE COMMITTEE ON INVESTIGATION

Chairperson: Harry R. Mays
Secretary: Van B. Thomas

Vernon O. Anderson Jerry Gadsden Harry R. Mays
Janice Frederick-Watts Lawrence F. Hays, Jr. Van B. Thomas
A. Clark Jenkins

Alternate Reserves:
H. Michael Cox Lillian Washington Patricia S. Wood
John T. Rush Ellen A. Younker

THE JOINT REVIEW COMMITTEE

Cabinet Member (Appointed Annually by the Bishop):

Milton L. McGuirt **Reserves:**
Sheila D. Rogers, George W. Watson

Nominated By Bishop/Cabinet:
Cassandra P. Jackson **Reserves:**
Norman A. Brown, Gareth D. Scott

Board of Ordained Ministry (Non-Board Members)

Members:
J. Chadwick Davis **Reserves:**
Donald J. Hope
R. Wayne Horne Jane D. Hall

Board of Ordained Ministry
(Elected annually by the BOM upon nomination by the Chair)

Lee C. Bines **Reserves:**
Robert Stillwell
Dora R. Gafford T. Reginald Thackson

Lay Observer:
John Redmond **Reserves:**
Donald A. Ellis, Mildred Wright

ADMINISTRATIVE REVIEW COMMITTEE

Clyde Calhoun Delos Corderman Debra S. Quilling
Alternate: C.J. Lupo

OFFICE OF MINISTERIAL AFFAIRS EXECUTIVE COMMITTEE

Chairperson: S. Anne Hugee
Vice Chairperson: James Gilliam

James E. Alewine John E. Holler, Jr. Phil C. Lavender
Hammie L. Chaplin, Jr. Shirley Anne Hugee George M. Riser

THE COMMITTEE ON NATIVE AMERICAN CONCERNS

Chairperson: Sarah Sanchez

Clergy Members

Richard Elliott (95-03) James H. Nates (95-03)
Clifford Gilmer (95-03) Michael Smith (95-03)

Lay Members

Charlotte Barker (95-03), 109 Tam-O-Shanter, Blythewood 29016
Herb McAmis (95-03), 103 Elm Circle, Summerville 29485
Cathy Nelson (95-03), Rt. 2, Box 12, Cottageville 29435
Tracey Pender (95-03), 907 N. Guignard Dr., Sumter 29152
Charles Pfeiffer (95-03), 876 Stebondale Rd., Columbia 29203
Sarah Sanchez (95-03), 9260 Highgate Rd., Columbia 29223

THE COMMITTEE ON NOMINATIONS

Chairperson: Anthony N. Gavalas
Vice-Chairperson: Herman Bright
Secretary: Brenda Hook

District Representatives Clerical

Jack M. Bozard, Jr. (95-03)
F. Bundy Bynum (92-00)
William Farley (95-03)
Deborah Griffis-Woodberry (91-99)
John Mark Jones (92-00)
Roberta C. Josey (95-03)
Thomas E. Liles (90-98)
George Manigo (92-00)
Timothy McClendon (94-02)
Otis Scott, Jr. (95-03)
Kim M. Strong (95-03)

Lay Members

David Allen (95-03), PO Box 414, Hartsville 29550
Charles L. Appleby, Jr. (95-03), PO Box 3286, Florence 29502
Herman Bright (87-95), Rt. 3, Box 59, Smoaks 29481
Rosa K. Bright (95-03), 551 Old Wire Rd. W., Bennettsville 29512
Herbert Eason (88-96), 1259 Wimbee Dr., Charleston 29407
Diane Evans (92-00), Rt. 6, Lancaster 29720
Brenda Hook (92-00), 2827 Hebron Dr., W. Columbia 29169
Marilyn Murphy (92-00), 208 Fort Royal Dr., Ninety Six 29666
Earline Powell (92-00), PO Box 36, Startex 29377
Jimmy Smoak (95-03), Rt. 3, Box 1829, Orangeburg 29115
Patricia Webb (92-00), 406 Keith Lane, Seneca 29678

Ex-Officio With Vote

Bishop: Robert H. Spain
Conference Lay Leader: B.J. Pasley, PO Box 202, Clover 29710
United Methodist Women: Sharron Rabun, 8 Tripoli Court, Hanahan 29406
United Methodist Men: William J. Burroughs, 608 Poplar Street, Spartanburg 29302
President CCYM: Lanecia Rouse, 4708 Coach Hills Dr., Greenville 29615
Cabinet Representative: Sheila D. Rogers, 104 Amherst Dr., Greenwood 29649

At Large Members

Olene Civils
Anthony Gavalas
Young Adult: Brenda Bines (95-03), 119 Brokentrail Court, Summerville 29483

Ex-Officio Without Vote

Chairperson, Standing Rules: Tim McClendon
Chairperson, Conference Council on Ministries: Carolyn Briscoe, PO Box 1825, Clemson 29631
Representative Status and Role of Women: Diantha Litwer, 214 Kenilworth Drive, Greenwood 29649
Representative Religion and Race: Henrietta Carrigan, 516 Chestnut Street, Box 897, Darlington 29532
Chairperson ELCC: Edward McDowell, Jr.
Conference Council on Ministries Director: Charles L. Johnson, Sr., 4908 Colonial Dr., Columbia 29203

THE COMMITTEE ON PASTORAL CARE AND COUNSELING

Chairperson: Steve Gillespie
Vice-Chairperson: Anna G. Miller
Secretary: Dennis R. Lee

Clerical Members

Robert Claytor (88-96) Anna G. Miller (92-00) Leon Newton (92-00)
Steve Gillespie (88-96) Susan Anne Miller (92-00) Ronald A. Pettit (88-96)
Dennis R. Lee (88-96)

Lay Members

Barbara Borom (92-00), 57 Pitt St., Charleston 29401
Diane Evans (95-03), 3174 Pageland Highway, Lancaster 29720
Maggie Pasley (92-00), PO Box 202, Clover 29710
Susan Walker (92-00), 5615 Pinckney Ave., Myrtle Beach 29577

THE COMMITTEE ON PETITIONS

Chairperson: Malissa Burnett

Clergy

William Farley (88-96) A. Clark Jenkins (88-96)

Lay Members

Malissa Burnett (88-96), 2721 Wheat St., Columbia 29205
William E. Crosby (88-96), 108 Oaks Ave., Goose Creek 29445
John A. Redmond (94-02), 112 Conventry Road, Greenville 29615

THE COMMITTEE TO PROMOTE APPORTIONMENT PAYMENTS

Chairperson: Bishop Robert H. Spain
Vice Chairperson: John Redmond
Conference Treasurer: Becky L. Buie

Members

Mrs. Darrell M. Brannon (88-96), 1128 Glenwood Court, Columbia 29204
Clay Brittain, Jr. (88-96), Box 218, Myrtle Beach 29577
Ralph Cannon (88-96), 616 Clearview Dr., Charleston 29412-4544
Lemuel C. Carter (93-01), PO Box 543, Marion 29571
Lawrence Hays (88-96), PO Box 813, Lake City 29560
Debra Quilling (88-96), 6911 Two Notch Rd., Columbia 29223
John Redmond (88-96), PO Box 26, Greenville 29602

Agency/Board Representatives

CF&A: Harry Kent, 2935 Doncaster Dr., Charleston 29414
CCOM: Dolly Fogle, 5005 Neeses Highway, Neeses 29107
Board of Pensions: Mack McClam, 7 Dera Dr., Greenville 29615
Commission on Insurance: Melba Matthews Johnston, 343 Cantebury Rd., Charleston 29407
Equitable Salary: Ann Warner, 3422 Highway 25 S., Greenwood 29646
Board of Laity: Joseph Heyward, PO Box 384, Florence 29503
Cabinet Representative: Theodore H. Walter

THE COMMITTEE ON RESEARCH AND PLANNING

Chairperson: Robert McKeown
Vice-Chairperson:
Secretary:

Clerical Members

Lee C. Bines Sinclair R. Lewis Angelin Simmons
James E. Hunter III Miyoung Paik Phillip C. Thraikill
Lounne A. Rouse

Lay Members

Carleathea Benson, 1201 Royal Summit Dr., Seneca 29678
Beverly Coates, 2431 Dutch Branch Rd., Columbia 29210
Anne M. Horton, PO Drawer 1988, Greenville 29602
John P. Meadors, 4655 Oakwood Dr., Columbia 29206
Peter T. Mitchell, Columbia College, Columbia 29203
Sarah Sanchez, 9620 Highgate Rd., Columbia 29223

Ex-Officio Members

Bishop: Robert H. Spain
CCYM Chairperson: Lanecia Rouse, 4708 Coach Hill Dr., Greenville 29615
CCYM Vice Chairperson: Robby Rebeck, 213 Basswood Ave., Summerville 29485
CCOM Chairperson: Carolyn Briscoe, PO Box 1825, Clemson 29631
CCOM Director: Charles L. Johnson, Sr., 4908 Colonial Dr., Columbia 29203
GCOM Representative: Clelia D. Hendrix, 309 Arundel Dr., Greenville 29615
WCC Representative: Jan Love, 419 Edisto Ave., Columbia 29205
Board of Missions Representative: Robert E. Stilwell, 616 Quincy Rd., Seneca 29678
Vision 2000 Chairperson: Richard Allen, 1500 Broad River Rd., Columbia 29210
CCOM Staff:
James S. Arant, CCOM Nurture, 4908 Colonial Dr., Columbia 29203
Jack C. Washington, CCOM Outreach, 4908 Colonial Dr., Columbia 29203
June B. Willson, CCOM Age-Level Ministries, 317 Ayers Circle, Summerville 29483
Paul A. Wood, CCOM Congregational Development, 4908 Colonial Dr., Columbia 29203

THE COMMITTEE ON RESOLUTIONS AND APPEALS

Chairperson: James C. Adams
Vice-Chairperson:
Secretary:

Clerical Members

James C. Adams (88-96) Leonard Huggins (88-96) Mark Jones (88-96)

Lay Members

Margaret Alexander (88-96), PO Box 392, Clover 29710
June B. Dyches, (93-01), Rt. 2, Box 2, Round O 29474
Oletha Jenkins (88-96), Rt. 3, Box 1336, Ridgeville 29472
David B. Jett (88-96), 804 Valley View, Aiken 29801
John A. Mason (92-00), 1730 Buchanan Dr., Columbia 29206
William C. Mathis, Jr. (88-96), 6 52nd Ave., Isle of Palms 29451

THE COMMITTEE ON STANDING RULES

Chairperson: W. Timothy McClendon
Vice-Chairperson: William Tinsley
Secretary: John Warren

Clerical Members

Thurman Anderson, Jr. (88-96) W. Timothy McClendon (88-96) John Warren (92-00)

Lay Members

Janet S. Clayton (95-03), 204 Dixie Avenue, Sumter 29150
Richard "Steve" Etheredge (88-96), 3224 Quitman St., Columbia 29204
Fannette McMillian (93-01), 411 Railroad Ave., Allendale 29810
Tom Moore (92-00), 1135 Myrtle Dr., Rock Hill 29732
W.D. Tinsley, Jr. (88-96), 130 Amhurst Dr., Greenwood 29646
Sara Wright (92-96), 719-A Kings Mountain St., Clover 29710

President UMW: Dolly Fogle, 5005 Neeses Highway, Neeses 29107
President UMM: William Burroughs, 608 Poplar St., Spartanburg 29302
Conference Lay Leader: B.J. Pasley, PO Box 202, Clover 29710

President CCYM: Lanecia Rouse, 4708 Coach Hills Dr., Greenville 29615
Conference Secretary: Delos D. Corderman
Conference Parliamentarian: Roger M. Gramling
Cabinet Representative: Theodore H. Walter

E. Boards of Trust of the Annual Conference

THE TRUSTEES OF THE ANNUAL CONFERENCE

Chairperson: Donald Ellis
Vice-Chairperson: Karin B. Culp
Secretary: Claire Geddie
Treasurer:
Representative of Camps & Retreats: Tom Pietila

Clerical Members

Class of 1996: Karin B. Culp (88-96) **Class of 1997:** Warren Jenkins (90-98)
Class of 1998: Will R. Brown (94-02) **Class of 1999:** David Myers (95-03)

Lay Members

Class of 1996
Betsy Gordon (94-02), 615 Green Street, Kingstree 29556
Betsy Kinley (92-00), 210 Holly St., Winnsboro 29180
Class of 1997
Donald Ellis (90-98), PO Box 25, Manning 29102
Claire Geddie (90-98), 1 Meadow Lane, Greenville 29615
Class of 1998
Orland Barbrey (94-02), 105 Shineleaf Drive, Greenville 29615
Sam Crouch (94-02), 112 Courthouse Square, Edgefield 29824
Class of 1999
Joseph Kinsey (94-02), PO Box 7, Lake City 29560
Rebecca Mixon (94-02), Rt. 3 Box 306 B, Andrews 29510
Cabinet Representative: Fred M. Reese, Jr.

THE TRUSTEES OF THE BELIN PROPERTY

Chairperson: Malissa Burnette
Vice-Chairperson: Richard Harrington
Secretary: Harrison D. Ervin
Treasurer: David Lupo

Clerical Members

Class of 1996 **Class of 1997** **Class of 1998**
William R. Kinnett (89-97) Charles Graves (89-97) Harrison D. Ervin (90-98)
David Lupo (89-97)

Class of 1999
Anna G. Miller (95-03)
John M. Stapleton (95-03)

Lay Members

Class of 1996
Pearl Brown (88-96), Rt. 3, Lake City 29560
Richard Harrington (88-96), 1121 Huntington Dr., Orangeburg 29115
Class of 1997
Malissa Burnett (89-97), 2721 Wheat St., Columbia 29205
Class of 1998
Verdell Barr (95-03), PO Box 7582, Columbia 29202
Sam Lemmon (94-02), PO Box 185, 4372 Creek Drive, Murrells Inlet 29576

Class of 1999

William Canaday (89-97), 2209 Lincoln St., Columbia 29201

Ex-Officio**Representative Conference Board of Missions:**

Nicholas S. Elliott

CPA Firm: C. Gene Spires, CPA

Benson, Bultman, King & Palmer, 246 Broad St., PO Box 1625, Sumter 29150

Cabinet Representative: Lemuel C. Carter**CCOM Director: Charles L. Johnson, Sr.****THE TRUSTEES OF CLAFLIN COLLEGE****Chairperson: Ernest A. Finney, Jr.****Vice-Chairperson: James E. Hunter III****Secretary: Granville A. Hicks****Associate Secretary: Frances DeLee Taylor****Legal Counsel: Emma Ruth Brittain****Clerical Members**

John W. Heyward, Jr. (87)

Robert E. James (83)

William Rogers (97)

Granville A. Hicks (72)

Charles L. Johnson (90)

Eben Taylor (87)

Lay Members

Ladda B. Cook (84), 228-03 139th Ave., Lourelton, NY 11413

Mickey Durden (91), PO Box 1687, Orangeburg 29116

Manly Eubank (91), 1625 Savannah Hwy., Charleston 29407

J.A. Ferguson, Jr. (86), 1354 Lee Blvd. NW, Orangeburg 29115

Richard Fields (57), 65 Spring Street, Charleston 29403

Ernest A. Finney, Jr. (73), 24 Runnymede Blvd., Sumter 29150

Columbus J. Giles, Sr. (93), 731 Anderson St., Kingstree 29556

Curtis Graves (84), Rt. 2, Box 187, Denmark 29042

Clemmie B. Hatchett (83), 2791 Handy Dr. NW, Atlanta, GA 30318

Rhett Jackson (72), 4525 Forest Dr., Columbia 29206

Carolyn Jenkins (91), 2808 Berkeley Forrest Dr., Columbia 29209

Edward B. Jones (92), 5813 Carlyle St., Cheverly, MD 20785

James R. King (81), PO Box 3846, Greenville 29621

Robert J. Ladd (84), 3321 Winbluff Dr., Charlotte, NC 28226

John C. Land (88), 501 Gressette Bldg., Columbia 29202

William Rogers (88), PO Box 82, Columbia 29202

Sara S. Shingler (89), 210 Lakewood Dr., Spartanburg 29302

Frances D. Taylor (82), 411 5th Ave. SE, Washington DC

Trustee Emeritus

B.J. Cooper, 203 Daisey Dr., Greenville 29605

Harry T. Hartzog, 512 Woodlawn Dr. NE, Orangeburg 29115

Walter R. Johnson, 601 Thomas Street, Anderson 29621

Jonas T. Kennedy, PO Drawer 19, Bennettsville 29512

Florence Houck Steele (82), Rt. 1, Box 712, Summerton 29148

THE TRUSTEES OF COLUMBIA COLLEGE**Chairperson: John C. Redmond****Vice-Chairperson: Helen Grant****Secretary: Paula Bethea****Clerical Members**

Lemuel C. Carter (94)

Janice Frederick-Watts (94)

Diane A. Moseley (93)

Gloria Robbins Davis (92)

J.R. Jones (83)

M. Eugene Mullikin (88)

Edward H. McDowell, Jr. (91)

Lay Members

Joe M. Anderson, Jr. (90), PO Box 752, Columbia 29202

Julia Hauenstein (95), 1314 Highland Ave., Augusta, GA 30904

Luther Battiste III (92), PO Box 1413, Columbia 29202

Nora K. Bell (94), 826 Skyline Drive, Argyle, TX 76226

Paula Harper Bethea (92), 23 D Shelter Cove Lane, Ste. 400, Hilton Head 29928

Johnnie Cordell-Breed (90), 9766 Green Island Cove, Windemere, FL 34786

Kathryn Verdery Cannon (92), PO Box 1370, Spartanburg 29304

Mary Ann Smith Eubanks (93), 3727 Linwood Road, Columbia 29205

George C. Fant (88), 5019 Courtney Road, Columbia 29206

Robert C. Gordon (88), 2390 Pine Dr., Orangeburg 29115

Helen Nelson Grant (90), PO Box 1866, Columbia 29202-1866

Jack S. Hupp (88), 125 Cricket Hill, Columbia 29202

Bruce Kenyon (93), PO Box 764, Columbia 29218

Martha S. Kneese (94), 1752 Juniper Springs Road, Gilbert 29054

Gloria McCutcheon (93), 401 North Coit St., Florence 29501

Dianne Smith McKay (94), PO Box 7139, Myrtle Beach 29577

John T. Mundy (86), 977 Cliffwood Dr., Mt. Pleasant 29464

Cindy Nord (93), 1501 Sugar Mill Rd., Blythewood 29016

Elizabeth J. Patterson (91), 1275 Partridge Rd., Spartanburg 29302

Thomas E. Persons (97), 100 Dibble Lane, Columbia 29223

John A. Redmond (89), PO Box 26, Greenville 29602-0026

M. Edward Sellers (92), I-26 East at Alpine Rd., Columbia 29219

Trustee Emeritus

T.J. Harrelson, 5242 Lakeshore Dr., Columbia 29206

THE TRUSTEES OF EPWORTH CHILDREN'S HOME**Clerical Members**

Dannye O. Bragdon (88)

William C. Reid (88)

Joseph E. Tysinger (82)

Clyde Calhoun (90)

Timothy J. Rogers (95-03)

Theodore H. Walter (95-03)

William T. Cooke, Jr. (88)

M. Cooper Stonestreet (90)

Lillian H. Washington (94-02)

Kenneth Lee Nelson (95-03)

Lay Members

Charles Dickerson (95-03), PO Box 638, Columbia 29201

Anne B. Griffith (94-02), 377 St. James Street, Columbia 29250

Laurie C. Lawson (94-02), 104 Tennessee Drive, Darlington 29532

Wanda McCall (92), 338 E. Parkins Mills Rd., Greenville 29207

James C. Mills (91), PO Box 86, Prosperity 29127

Jimmy Rawls (94), PO Box 625, Leesville 29070

John Roberts (92), 3088 Mountainview Rd., Clover 29710

Robert Sansbury (90), 5709 Country Club Dr., Myrtle Beach 29577

William E. Sellers (95-03), 4721 Lockwood Lane, Columbia 29206

THE TRUSTEES OF THE GREENWOOD METHODIST HOME**Chairperson: Michael L. Guffee****Vice-Chairperson: Bruce R. Sigmon****Secretary: Mary L. Stevenson****Treasurer:****Clerical Members**

W. Wayne Ballentine (88-96)

Olene Civils (92-00)

George E. Strait (94-02)

F. Bundy Bynum (90-98)

Eugene L. Curry (88-96)

Geneva B. Williams (93-01)

Percy C. Carter, Sr. (88-96)

R. Wayne Horne (94-02)

John M. Younginer (92-00)

Cassandra Pasley Jackson (94-02)

Lay Members

Nora Beth Featherstone (90), 333 Mansfield Dr., Spartanburg 29302
Lynn Hodge (95-03), United Saving Bank, Greenwood 29646
Dan S. Judd (90), PO Box 68, Irmo 29063
Marion A. (Lex) Knox, Jr. (94-02), 1706 Woodlake Drive, Columbia 29206
Mamie W. Nicholson (95-03), PO Box 1017, Greenwood 29648
William (Bill) Orders (89), Box 17189, Greenville 29606
Salley Abney Rose (94-02), PO Box 1987, Anderson 29622
Bruce R. Sigmon (90), 606 Watford Ave., Greenwood 29649
Mary L. Stevenson (89), 106 Concord Ave., 8B2, Anderson 29621
Ann B. Warner (94-02), 3422 Highway 25 South, Greenwood 29646

Ex-Officio

Greenwood District Superintendent: Sheila D. Rogers
Chairperson, Board of Health and Welfare: Betty Jo Thompson

THE TRUSTEES OF THE METHODIST CENTER

Chairperson:
Vice-Chairperson:
Secretary: Frank Haddon

Clerical Members

Class of 1996: Louise Newman (90-00)
Class of 1997: J. Tom Williams (93-97)
Class of 1998: Harry Stullenbarger (94-02)
Class of 1999: Thomas N. Brittain (95-03)

Lay Members

Class of 1996
Nelson Kinard (89), Rt. 6, Brookshire Rd., Greer 29651
Richard Pool (92), 5904 Gill Creek Rd., Columbia 29206
Class of 1997
Charlotte A. Grooms (93-01), 1115 Robinson St., Hartsville 29550
Class of 1998
Lomax Murphy (94-02), 208 Port Royal Drive, Ninety Six 29666
Class of 1999
Johnny Clark (95-03), Rt. 1 Box 123, Pageland 29728

Ex-Officio

Representative from The Methodist Center: Sharron Pickle, 4908 Colonial Drive, Columbia 29203

THE TRUSTEES OF THE METHODIST HOME, ORANGEBURG

Chairperson: Polly Raley
Vice-Chairperson:
Secretary: Elsie Trantham
Treasurer: James F. Walsh
Asst. Sec. Treas.: B. Susan Ulmer

Clerical Members

Calvin Alston, Jr. (94-02) E. Herbert Franklin (94-02) George Manigo (93-01)
Archie R. Bigelow (92-00) James S. Gadsden (92-00) Christopher Lee Poole (92-00)
Gene F. Couch (92-00) Paul "Mac" Kinnett (88-96) B. Susan Ulmer (93-01)
Julian Lazar (95-03)

Lay Members

Johnnie Benson (94-02), Route 5, Box 75, Walterboro 29488
Lucy Davis (94-02), 1201 Second Loop Road, Florence 29505

Everette M. Dean (88-96), PO Box 596, Pamplico 29583
Richard J. Ferdon (92-00), 14 Live Oak Rd., Georgetown 29440
Lewis Flack (93-01), 2045 Green Heron Drive, Georgetown 29440
Albert Guess (94-02), Route 1, Box 344, Marion 29571
A.J. Hutto, Jr. (88-96), 580 Russell SE, Orangeburg 29115
Mildred H. Mack (89-97), 4038 N. Rd. NE, Orangeburg 29115
W. Donald McElveen (91-99), 1131 Elmwood Ave., Columbia 29201
Polly Raley (88-96), PO Box 158, Jefferson 29718
Elsie Trantham (93-01), 123 E. Home Avenue, Hartsville 29550

Ex-Officio

Bishop: Robert H. Spain
Chairperson, Board Health and Welfare: Betty Jo Thompson
Orangeburg District Superintendent: Angelin Simmons

THE TRUSTEES OF THE METHODIST MANOR OF THE PEE DEE

Chairperson:
Vice-Chairperson:
Secretary:
Treasurer:

Clerical Members

Richard Allen (91-99) H. Michael Cox (94-02) Richard H. Knight (94-02)
Matthew C. Brown (88-96) Herbert C. Floyd (88-96) Leon Newton (91-99)
Taylor Campbell (92-00) Larry Hays (91-99) David E. Nichols (91-99)
Robert J. Howell Jr. (94-02)

Lay Members

Charles Appleby (94-02), PO Box 414, Florence 29550
Marjorie Holliday (92-00), 1004 Lucas St., Georgetown 29440
Mrs. Charles Ingram (89-97), 2350 Lucas St., Presby. Home, Florence 29501
Genova McFadden (95-03), PO Box 2452, Hartsville 29551
D. Laurence McIntosh (91-99), 234 W. Cheves St., Florence 29501
John D. Orr (88-96), PO Box 3929, Florence 29502
Harold Robinson (92-00), 309 7th Ave. N. Unit 21, Myrtle Beach 29572
Frazier W. Sprawls (94-02), 1914 Longwood Ave., Florence 29501
Sara Whetstone (95-03), 2818 W. Boxwood Ave., Florence 29501
Bruce White Jr. (94-02), 400 Cherokee Road, Florence 29501
Charles K. Williams, Jr. (95-03), 1030 Santee Dr., Florence 29505

THE TRUSTEES OF SPARTANBURG METHODIST COLLEGE

Chairperson: William S. Moore
Vice-Chairperson: A.V. Huff
Secretary: Phyllis Delapp

Clerical Members

Class of 1996 Quay Adams
Class of 1997 A. Mickey Fisher (88-96)
Lee Bines John Hipp (95-03)
James L. Correll W.W. McNeill (89-97)
Class of 1998 James Gilliam, Jr. (95)
A.V. Huff (86)
Roberta Josey (92)

Lay Members

Class of 1996
Paula Baker (90-93), 36 Lake Forest Drive, Spartanburg 29302
Floride M. Calvert (86-94), 625 Pleasant Pointe, Spartanburg 29301
Jane B. May (90-98), 1435 Thornwood Drive, Spartanburg 29302
Jerome McCray (90-98), East Tennessee University, Johnson City, TN 37614

Fletcher Thompson (91-99), Box 1853, Spartanburg 29304

Class of 1997

Martha Chapman (85-93), 520 Glendalyn Avenue, Spartanburg 29302
Polly Gramling Harper (92-97), 2 Petiverlon, Greenville 29605
Myrtle McDaniel (91-99), 1935 N. Briarcliff Road, Orangeburg 29115
George H. Thomason (88-96), PO Box 772, Spartanburg 29304

Class of 1998

Susan Bridges (92), Box 811, Spartanburg 29304
Arthur Cleveland (95-03), PO Box 3126, Spartanburg 29304
Phyllis Delapp (86), PO Box 1634, Spartanburg 29304
Anne Irvin (95-03), 960 Arden Way, Spartanburg 29302
Bruce Yandle (92), 323 Tammassee, Clemson 29631

Student Trustee

Russell Wright, 120 Withrow Acre Drive, Gaffney 29340

Staff Liaison

Lula M. Garrett, Board of Global Ministries, New York, NY 10113

THE TRUSTEES OF WOFFORD COLLEGE

Chairperson: Walt W. Sessoms

Vice-Chairperson: Robert E. Gregory

Secretary: Milton Kimpson

Clerical Members

Class of 1996

Bryan Crenshaw
Lunne Rouse
Julius S. Scott, Jr.

Class of 1997

William R. Bouknight, III
Robert J. Howell, Sr.

Class of 1998

Dearmond E. Canaday
A. Clark Jenkins

Lay Members

Class of 1996

J. Harold Chandler (88), 6610 Rockledge Dr., Bethesda, MD 20817
Anne Springs Close (88), PO Box 100, Fort Mill 29715-0100
Boyd C. Hipp II (88), PO Box 50123, Columbia 29250-0123
J.E. Reeves (84), 115 Summit Ave., Summit, NJ 07901

Class of 1997

James E. Bostic, Jr. (91), 55 Park Place, 14th Floor, Atlanta GA 30303
C.N. Papadopoulos (93), 3939 Hartsdale, Houston, TX 77063
Walt Sessoms (85), Suite 4502, 675 W. Peachtree St. NE, Atlanta, GA 30375
Darwin H. Simpson (91), PO Box 2169, Spartanburg 29304

Class of 1998

H. Daniel Avant, 1816 Brevard Place, Camden 29020-2717
James E. Clyburn, 501 Juniper Street, Columbia 29203
Jerry Cogan, 400 Rockcove Road, Inman 29349
Milton Kimpson, 2233 Manse Street, Columbia 29203-6621
Russell King, Sonoco Products, Hartsville
William Phillips, 25 Lafayette Ave., Fountain Inn 29644
Toccoa W. Switzer, 305 E. S. Street, Union 29379-2348

Class of 1999

Donald L. Fowler (92), PO Box 50627, Columbia 29250
Robert E. Gregory (86), London Fog, 1332 Londontown Blvd., Eldersburg NC 27184
Jerome Richardson (92-00), 302 E. Main St., Spartanburg 29319
Minor M. Shaw (92-00), 16 Hemlock Dr., Greenville 29601
Joyce Ann P. Yette, (95-03), 702 Malibu Dr., Silver Springs, MD 20901-3646

F. District Boards and Committees

DISTRICT COMMITTEES ON ORDAINED MINISTRY

ANDERSON DISTRICT: Gary B. Byrd, Jack M. Bozard, Jr., Robert N. Carlisle, John Gerald Pickens, Charles S. Shaw, Robert E. Stillwell. Laity: Mae Anderson, Thomas W. Dunaway, Howard Goodson.

CHARLESTON DISTRICT: Kay A. Best, F. LaRue Cook, Annette C. Edwards, Franklin H. Johnson, Ronald Lee Leonard, Sr., James G. Mishoe, A. Robert Nix, Talmadge Stanton, Michael L. Vandiver. Laity: Cynthia M. Bayles, Abraham Jenkins.

COLUMBIA DISTRICT: Barrett T. Alewine, Richard E. Allen, Jr., E. Herbert Franklin (Chair), Edward H. McDowell, Jr., Diane A. Moseley, Jack C. Washington. Laity: Sylvia S. Hulbert, Charles A. Hutchins, Carol H. Watson.

FLORENCE DISTRICT: Harrison D. Ervin, George K. Howle, Robert J. Howell, Jr., Joel R. Jones, Kenneth S. Land, Larry D. McCutcheon, Kenneth W. Phelps, Lillian H. Washington. Laity: Sylvia B. Hughes.

GREENVILLE DISTRICT: Thomas J. Bowman, Sr., T. Lee Bryant, Jr., Eugene Lowry Curry, Jane D. Hall, Clarence E. Kanipe, Mack C. McClam, James H. Nates. Laity: Mildred Ballenger, Adelaide Johnson, Monroe Turner.

GREENWOOD DISTRICT: Mike Alexander, Sterne Bolte, J. O. Gilliam, Jr., Debra Griffis-Woodberry(Reg), Wayne Horne(CH), James E. Hunter, Dennis Lee, Mary Teasley-Unrue, John Williams. Laity: Rudolph Barnes, Jr., Joseph Berry, Cynthia Bull.

HARTSVILLE DISTRICT: James C. Adams, Lee C. Bines, Norman A. Brown, Roger Dodds, D. Mitchell Houston, W. Timothy McClendon, James W. McGill, Larry R. Parker, Carol M. Rawlinson. Laity: Carolyn Koppein.

MARION DISTRICT: Archie Bigelow, Janice Frederick-Watts, Cathy Jamieson-Ogg, Leon Newton, David E. Nichols, Ken Timmerman. Laity: Fred Abram, Frank Hart, Mary Ann Heaton.

ORANGEBURG DISTRICT: Anthony Calhoun, George S. Duffie, Jr., Reuben Zach Farmer, George F. Manigo, George A. McClenan, M. Eugene Mullikin, B. Susan Ulmer. Laity: Lee C. Farmer, William Robinson.

ROCK HILL DISTRICT: Will R. Brown, Bundy Bynum, Taylor Campbell, Jerry Gadsden, Stephen Holler, Arthur Holt, Mac Kinnett, Rodney Powell. Laity: Channie Crawford, James Turner, Wilbur Wright.

SPARTANBURG DISTRICT: Thurman Anderson, William Farley, Mickey Fisher, Louis Jamison, James C. Lane, Robert Monson, William H. Phillips, Michael Rouse, Kempie Shepard-Conley. Laity: Cathy Blair, Richard Murphy.

WALTERBORO DISTRICT: Douglas A. Bowling, Timothy Bowman, Nellie Cloninger, Lee Cothran, Jr., John Elliott, Nathaniel Evans, James W. Ivey, Ronald Pettit. Laity: Roger Hudson, Amaryliss Scoggins.

DISTRICT BOARDS OF CHURCH LOCATION AND BUILDING

ANDERSON DISTRICT: Clarence Addison '98, Warren Garner '96, David Garrison '97, Mary Lake Grant '96, Anne Griffin '98, Kenneth Keaton '97, Frank Lybrand '96, Jack Ray '98, Cyrus Rogers '97.

CHARLESTON DISTRICT: Edith Calliham '98, Gene Couch '98, Joe Hickman '96, Bill Jenkins '97, Harry R. Kent '98, John C. Pearson '97, Herbert Pompey '97, Sharon Rabun '96, Michael L. Vandiver '96

COLUMBIA DISTRICT: Jane C. Andrews '98, Delos Corderman '98, Walter Grant '97, Frank Harbor '96, Edward H. McDowell, Jr. '96, Sandra Peake '97, Timothy J. Rogers '97, L. W. Smith, III (Chair) '98

FLORENCE DISTRICT: G. Ray Coker '96, Hayes T. Gainey '96, Robert H. Gwin '96, Robert J. Howell, Jr. '96, Elizabeth C. Hughes '96, Woodrow Lyde, Sr. '96, Paul B. Rung '96, Olyn D. Shytle '96.

GREENVILLE DISTRICT: Joseph D. Bailey '96, Orland Barbrey '98, Clyde Carr '96, Charles Cely '96, Donald J. Hope '97, Forest Mixon '98, Mark Peters '98, Jimelvia Pettiford '97, Van Buren Thomas, Jr. '97

GREENWOOD DISTRICT: Belva Few '96, Robert Gorham '97, Harry R. Mays '96, Bruce Palmer '97, Charles Sperry '97.

HARTSVILLE DISTRICT: Bonnie Hamilton '98, Delette Jordan '98, W. Timothy McClendon '97, O. J. Nelson '96, R. C. Streater '97, Mike Vance '98, J. W. Wingate '96.

MARION DISTRICT: Major Bethea '96, Henry Flowers '97, Charles McElveen '96, Betty Reid '97, Angie F. Williams '96, Bill Williams (Chair) '97

ORANGEBURG DISTRICT: Butch Blackwell '97, Benjamin M. Gafford '96, Robert Gordon '97, James McGee '98, Willie Robinson, Jr. '97, Philip Watry '98

ROCK HILL DISTRICT: Willis Ballard '98, Deborah Farrington '97, Tammy Hailey '98, H. E. Honeycutt '97, Robert Hopper '98, Frank McKinney '97, Charles Smalls '96, Bill Spencer '96, Frances Wrenn '96

SPARTANBURG DISTRICT: Bill Burroughs '96, Ela Mae Colbert '97, Ada Charles '98, Walt Forrester '97, Elizabeth George '98, Bill Heustees '97, Jimmy Johnston '97, Tom Weathers '95

WALTERBORO DISTRICT: Thomas L. Berry '96, Douglas Bright '98, June Dyches '97, John Elliott '96, Jacquelyn Jenkins '97, Carl F. Ritter '98

DISTRICT BOARDS OF TRUSTEES

ANDERSON DISTRICT: Luther Bowman, Harry W. Findley, Emmie S. Gurley, Clarence Hood, Thelma Lee, E. Hawes Lomas, Jr., Early Stuckey.

CHARLESTON DISTRICT: William Davis, Richard E. Fields, Harry Kent, Joe F. Lucas, Joey Peters, Herbert Ravenell, Jean R. Spell, Lib Way, Luther E. Weston

COLUMBIA DISTRICT: Rudolph C. Barnes, Sr., Helen H. Brabham, Janet Cotter, T. J. Harrelson, J. William Martin, Peter T. Mitchell, Richard B. Pool, Leo Richardson, R. H. Smith

FLORENCE DISTRICT: Keels Brockington, Sara Lees Cooper, Roberta Durant, Bennie Eaddy, H. Mac Jenkinson, Fred Jordan, George McNeil.

GREENVILLE DISTRICT: Fred Bostic, Cathy Bryant, M. L. (Pat) Garrett, Marney L. Hannon, Clelia Hendrix, Richard H. Hydrick, Lou James, John L. Pendarvis, Gray Walsh

GREENWOOD DISTRICT: Hammie L. Chaplin, Jr., Niles Clark, Sam Crouch, Jim Kelly, Andy Morris, Alvin Rucker, Elizabeth Shingler, James Michael Smith, Anna Timmerman.

HARTSVILLE DISTRICT: Dan Askins, Sr., Audrey Burroughs, Franklin Hines, Gloria Jones, L. D. Pope, Sr., William Richards, Katie Sowell, W. O. Spencer, Bunny Thomas

MARION DISTRICT: John Braddy, Mike Jackson, Benjamin W. McTeer, Steve Morrison, Bill Rogers, Lula Rouse, Marion Smith, Jimmy Snowden

ORANGEBURG DISTRICT: Lawrence O. Foxworth, Florie Frederick, Helen Hamrick, Ernest Heape, A. J. Hutto, Jr., John R. Porter, Jr., Leonard Rivers, Larry Shuler, Booker Whetstone

ROCK HILL DISTRICT: Kathy Brabham, Ted Brazil, Thomas Colter, Jack Cornwell, Pat Gillian, Jim Hodges, Louise Hope, Harold McCorkle, Charles L. White, Jr.

SPARTANBURG DISTRICT: Grady Brooks, Oscar Cato, Orr Cromer, Wick Doll, Connie Edens, Charles Ellis, Gloria Rosemond, Allen Senn.

WALTERBORO DISTRICT: Joe Ben Ackerman, Douglas Bowling, Debbie Collins, James D. Jones, Beatrice Perry, Holbrook Platts, B. George Price, Ollie Smith, David C. Sojourner

COMMITTEES ON THE DISTRICT SUPERINTENDENCY

ANDERSON DISTRICT: Carolyn Briscoe, Jack M. Bozard, Jr., Robert N. Carlisle, Tom Ervin, James S. Hayes, Elaine Huff-Lowe, Larry Humphrey, Mickey Lewis, Joseph E. Tysinger, Sr., Willie Lee Washington.

CHARLESTON DISTRICT: F. LaRue Cook, Tillie Dunston, G. Manly Eubanks, Betsy Fanning, Robert Gerber, Arthur Gilliard, Bill Jenkins, Edie Kent, Miyoung Paik, Rachel Pitt

COLUMBIA DISTRICT: E. Herbert Franklin, Sue B. Franklin, John Gass, Charles A. Hutchins, C.W. "Jack" McNair (Chair), Peter T. Mitchell, June B. Taylor, T. Reginald Thackston, Martha F. Thompson, Rick Wade

FLORENCE DISTRICT: Dena Altman, Charles Appleby, Dannye O. Bragdon, Monroe A. Friday, Joseph Heyward, Vivian McElveen, Laurence McIntosh, Steve H. Patterson, Ree Rogers, Steven L. Shugart.

GREENVILLE DISTRICT: Rudolph Gordon, Queen E. Griffith, Eugene C. Holmes, Cathy Joens, Tom Mundy, Thomas Pearson, John Redmond, Harriett Reid, Nena R.G. Reynolds, Wayne Rhodes, Markylena Tolbert-Miller

GREENWOOD DISTRICT: Mike Alexander, Sally Berry, Barry Brown, Cynthia Bull, Claire Chandler, Owen Holmes, Jerry Mount, Ken Mufuka, Jim Ringer, Patricia Williams, Debra Griffis-Woodberry.

HARTSVILLE DISTRICT: Wiley Alexander, Alvin Arnold, Lee C. Bines, Dewey Dean, Lawrence F. Hays, Jr., Frances Hill, Cindy McClendon, Lena Manning, James Stevenson, Corolla Stuckey, Jake F. Watson, Richard Wilhite

MARION DISTRICT: Dupree Atkinson, Ira Brown, Sam Clardy, Jeff Dunn, JaNovice Greene, J. C. Hipp, Richard Knight, Eloise McTeer, W. Robert Morris, Frances Rogers, Carolyne Rogerson

ORANGEBURG DISTRICT: Timothy Autry, David Bauknight, Elizabeth Copeland, Ernest Heape, George F. Manigo, Jr., Samuel T. Middleton, James Salley, Paul Whitaker, Geneva Williams

ROCK HILL DISTRICT: Doris Allen, Bundy Bynum, Patty Griffith-Fallow, Jack Hood, Ray Hook, Susan Kovas, Carlisle McCrorey, Doris Walsh, Ernestine Wright. Conference Lay Leader: B. J. Pasley; District Lay Leader: Mary Alice Williams

SPARTANBURG DISTRICT: Carmen Amos, P.C. Carter, Jack Flynn, Walt Forrester, Polly Gramling-Harper, Mike Massey, Richard Murphy, William Phillips, Bobby Waddell

WALTERBORO DISTRICT: John Allgood, Robert B. Clyburn, Lee Cothran, Jr., Dustin Dukes, Daniel Green, Oletha Jenkins, A. Howard Pendarvis, Harry L. Perry, Ronald A. Pettit, Winona Rizer, Mary Shelley

DISTRICT BOARDS OF CONGREGATIONAL DEVELOPMENT

ANDERSON DISTRICT: C. Scott Ghan, Franklin Hartsell, Granville A. Hicks, Jerry James, Bill McNeil, Eugene Stuckey, Lillian White, Thomas Wright

CHARLESTON DISTRICT: Kay Adams Best, Evelyn Burwell, Dorothy Eason, Robert Gerber, Lloyd Ivey, H. Samuel Johnson, Harry Kent, Otis Scott, Jr., Phillip C. Thraikill, Michael L. Vandiver, Burnett T. Vanish

COLUMBIA DISTRICT: John Clayton, Charles Dunn, Ernest Etheredge, James S. Gadsden, Charles Gary, Gordon Hipp, John E. Holler, Jr., Peter T. Mitchell, Jean Osborne, William E. Sellars, Ted H. Walter

FLORENCE DISTRICT: Lela Austin, Dannye O. Bragdon, Everette M. Dean, Vernon F. Deese, Melvin W. Flail, Linda Huggins, Steve A. Patterson, Fred M. Reese, Richard W. Rogers-Berry

GREENVILLE DISTRICT: W.M. Burdett, Jim Forbes, Michael L. Guffee, Susan Leonard-Ray, Eleaine Means, Clarence O. Pittman, Jane Snipes, Markylena Tolbert-Miller

GREENWOOD DISTRICT: Dan Bradley, Sylvia Brown, Clayton Childers (CH), Willie Jo Lagroone, Harriet A. Mays, Ken Mufuka, Karen Radcliffe, Sheila Rogers, Alvin Rucker, Carol Peppers-Wray

HARTSVILLE DISTRICT: James A. Campbell, Nicholas S. Elliott, Linda C. Hall, Lawrence F. Hays, Jr., W. Timothy McClendon, Dan McCulloch, Larry R. Parker, Carol M. Rawlinson, Earnest J. Reece, Jr., Frederick Yebuah

MARION DISTRICT: Michael Bell, Lemuel Carter, Levon Hucks, Joan Johnakin, Stephen Jordan, Thomas Rogers, James Rush, Lloyd White

ORANGEBURG DISTRICT: Calvin Alston, Butch Blackwell, Cliff Gilmer, Clifton Key, Angelin Simmons, Harry R. Workman

ROCK HILL DISTRICT: Jeri Alexander, Wendy Bartee, Pat M. Hensley, Paul A. Hutchison, Ernestine Littlejohn, Kenneth Love, Charles Smalls, Chris Snelgrove, Michael Walker, Leon Wilform, Molly Wilkes

SPARTANBURG DISTRICT: Carolyn Brooks, Dick Cannon, Walt Forrester, Janet Joens, Bob Lutz, K.B. Mack, Bob Monson, Scott Robinson, George Watson

WALTERBORO DISTRICT: Joy Ackerman, Benjamin B. Barnes, Ayers Baughman, Frederick R. Davis, Milton L. McGuirt, Cranston Pinckney, Franklin R. Smalls

G. Other Organizations

SOUTH CAROLINA CONFERENCE UNITED METHODIST MEN

EXECUTIVE COMMITTEE

President
William J. Burroughs, 608 Poplar Street, Spartanburg 29302 (803) 585-0472

Vice President
J.R. Wright, 203 Collins Avenue, Spartanburg 29302 (803) 585-0357

Secretary
Joseph Lloyd, Route L, Box 459, St. George 29477 (803) 554-2565

Financial Secretary
L.W. Smith, 301 Park Lake Road, Columbia 29223 (803) 788-4551

Regional Vice Presidents

Northern Region (Anderson-Greenville-Spartanburg)
Bud Teaster, 144 Wedgewood Place, Spartanburg 29302 (803) 585-4674

Central Region (Columbia-Greenwood-Rock Hill)

Southern Region (Charleston-Orangeburg-Walterboro)
Lloyd Ivey, 204 East 4th South Street, Summerville 29483 (803) 871-5252

Eastern Region (Florence-Hartsville-Marion)
Richard C. Jayroe, Star Route 1, Box 210, Georgetown 29440 (803) 546-8664

Parliamentarian
Harry Kent, 2935 Doncaster Drive, Charleston 29414 (803) 766-0446

Coordinators

Charter
William G. Smith, 326 Audubon Circle, Belvedere 29841 (803) 279-7090

UMM Spiritual Retreat
Clifton Harrington, 4159 Dodge Street, Wallace 29596 (803) 537-3755

Harold Scipio, 106 Morgan Street, Greer 29651 (803) 877-3505

Devotional Life Director (Prayer & Bible Study)
Howard Pendarvis, RFD 1, Box 1200 Harleyville 29448 (803) 563-7111

Standing Rules
William J. Burroughs, 608 Poplar Street, Spartanburg 29302 (803) 585-0472

Scout Director
Rev. Kenneth W. Phleps, PO Box 35, Summerton 29148 (803) 485-6552

Scouting Clergy Advisor
Rev. Eugene L. Feagin, 120 Pineview Drive, Inman 29349 (803) 472-6183

Evangelism Moving Member Coordinator
Marvin Horton, Route 7, Box 508, Easley 29640 (803) 783-0966

Missional Priority
Clarence Addison, PO Box 1338, Clemson 29533 (803) 654-1107

Disaster Relief
Richard Jayroe, Star Route 1, Box 210, Georgetown 29440 (803) 546-3633

Training
William C. Smith, 110 Shady Creek Court, Greer 29650 (803) 268-6602

Prayer Line
J.F. Vehorn Jr., 106 Wilson Drive, Greer 29650 (803) 877-5077

Camps and Retreats
H.E. Hemingway, Jr., 107 North Rosemary Avenue, Andrews 29510 (803) 264-8672

UMM Representatives to CCOM
William J. Burroughs, 608 Poplar Street, Spartanburg 29302 (803) 585-0472
Lamias Muldrow, PO Box 1534, Darlington 29532 (803) 393-1194

UMM Representatives to the Board of Laity

William J. Burroughs, 608 Poplar Street, Spartanburg 29302 (803) 585-0472
Harold H. Scipio, 106 Morgan Street, Greer 29651 (803) 877-3505
Terry Tysinger, 8 Lister Road, Taylors 29687 (803) 895-2373

UMM Representatives to the Committee on Annual Conference

Harry Kent, 2935 Doncaster Drive, Charleston 29414 (803) 766-0446

UMM Representative to the Nominating Committee

William J. Burroughs, 608 Poplar Street, Spartanburg 29302 (803) 585-0472

CCOM Staff Consultant

James S. Arant, The Methodist Center, 4908 Colonial Drive, Columbia 29203 (803) 786-9486

Honorary President

Bishop Robert Spain, 4908 Colonial Drive, Columbia 29203 (803) 786-9486

Ex-Officio

Harry Kent, 2935 Doncaster Drive, Charleston 29414 (803) 766-0446

Bob Bailey, 9361 Monticello Road, Columbia 29203 (803) 754-4172

William G. Smith, 326 Audubon Circle, Belvedere 29841 (803) 279-7090

DISTRICT PRESIDENTS

Anderson District

Jack Wilson, 1667 Sequoya Way, Seneca 29672 (803) 882-7346

Charleston District

Burnett Vanish, R 2, Box 483, Dershelet Lane, Summerville 29483 (803) 875-3200

Columbia District

J.W. Kleckley, 641 Wren Road, Lexington 29073 (803) 794-4160

Florence District

Steve Craft, 928 Cloistotes Drive, Florence 29595 (803) 665-9679

Greenville District

Raymond Powell, 580 Zimmerman Road, Inman 29349 (803) 439-4372

Greenwood District

James Hill, 204 Augusta Circle, Greenwood 29646 (803) 227-3755

Hartsville District

Lamias Muldrow, PO Box 1534, Darlington 29532 (803) 393-1194

Marion District

Jerry L. Richardson, 245 Brown Swamp Road, Conway 29527 (803) 365-0153

Orangeburg District

Charles E. Riley, PO Box 343, Fairfax 29827 (803) 632-3693

Rock Hill District

David Burroughs, 8 Wright Avenue, York 29745 (803) 684-0642

Donnie Shuler, 1072 Estate Drive, York 29745 (803) 684-4539

Spartanburg District

John T. Messer, 7 Clover Street, Inman 29349 (803) 472-2638

Walterboro District

Joseph Lloyd, Route 1, Box 459, St. George 29477 (803) 563-2804

NOMINATING COMMITTEE

Chairman

Harry Kent, 2935 Doncaster Drive, Charleston 29414 (803) 766-0446

Members

Jack Wilson, 1667 Sequoya Way, Seneca 29672 (803) 882-7346

Burnett Vanish, Rt. 2 Box 483, Dershelet Lane, Summerville 29483 (803) 875-3200

J.W. Kleckley, 641 Wren Road, Lexington 29073 (803) 794-4160

Steve Craft, 928 Cloistotes Drive, Florence 29595 (803) 665-9679

Raymond Powell, 580 Zimmerman Road, Inman 29349 (803) 439-4372

James Hill, 204 Augusta Circle, Greenwood 29646 (803) 227-3755

Lamias Muldrow, PO Box 1534, Darlington 29532 (803) 393-1194

Jerry L. Richardson, 245 Brown Swamp Road, Conway 29527 (803) 365-0153

Charles E. Riley, PO Box 343, Fairfax 29827 (803) 632-3693

David Burroughs, 8 Wright Avenue, York 29745 (803) 684-0642
 Donnie Shuler, 1072 Estate Drive, York 29745 (803) 684-4539
 John T. Messer, 7 Clover Street, Inman 29349 (803) 472-2638
 Joseph Lloyd, Rt. 1 Box 459, St. George 29477 (803) 563-2804

**SOUTH CAROLINA CONFERENCE UNITED METHODIST WOMEN
 EXECUTIVE COMMITTEE**

President: Dolly Fogie, 5005 Neeses Highway, Neeses 29107 263-4489
Vice-President: Sharon Rabun, 8 Tripoli Court, Hanahan 29406 553-8347
Secretary: Ruby T. McKenzie, 749 Maney St., Sumter 29150 775-1959
Treasurer: Nancy Evatt, 106 Prince St., Seneca 29678 882-7504
Secretaries:
Financial Interpretation
 Mildred Wright, 203 Collins Ave., Spartanburg 29301 583-0357
Publicity/Public Relations
 Nadine Phillips, 702 Banks St., Apt. 1-A, Fort Mill 29715 547-6288
Program Resources
 Brenda Hook, 2827 Hebron Dr., West Columbia 29169 794-6022
Mission Coordinators:
Christian Personhood
 Joyce Jones, PO Box 439, Conway 29536 365-2905
Supportive Community
 Rosa Lee Dickey, Rt. 2 Box 436-B, Lynchburg 29080 453-5082
Christian Social Involvement
 Imogene Steele, 5172 Camp Creek Rd., Lancaster 29720 286-4900
Christian Global Concerns
 Alfa Tisdale, 706 Langford Road, Blythewood 29016 754-9417
Chairpersons:
Committee on Nominations:
 Willie Jo Lagroone, 106 Freetown Lane, Hodges 29653 374-3101
Committee on Membership:
 Virginia Sawyer, 4495 Hwy. 501 West, Conway 29526 365-2617
South Carolina Conference School of Christian Mission:
Dean: Chris Rogers-Berry, PO Box 449, Johnsonville 29555 386-3903
Associate Dean: Eartha Goodwin, 2751 Bohicket Rd., Johns Island 29455
South Atlantic Regional School of Christian Mission
Planning Team Representative:
 Willie Jo Lagroone, 106 Freetown Lane, Hodges 29653 374-3101

Ex-Officio

Resident Bishop: Robert H. Spain, 4908 Colonial Dr., Columbia 29203
Cabinet Representative: Kenneth Bobo, 108 Pineville Ave., Hartsville 29550
CCOM Representative: Jack C. Washington, 4908 Colonial Dr., Columbia 29203
General Board of Global Ministries (Women's Division)
Director: Sara Shingler, 210 Lakewood Dr., Spartanburg 29302
Director: B.J. Pasley, PO Box 202, Clover 29710
Southeastern Jurisdiction CORE Planning Group:
Secretary: Joyce M. Lewis, 303 Rutherford Rd., Taylors 29687

Appointed Positions

Representative To Wallace Family Life Center
 Mary Alice Williams, 191 Columbia Rd., Winnsboro 29180 635-2862
Representative to Appalachian Development Committee:
 Rubilee Addison, PO Box 1338, Clemson 29631 654-1107

Correspondence Secretary:
 Betty Shuler, Rt. 1, Box 1125, Holly Hill 29059 496-3852
Parliamentarian:
 Betty Shuler, Rt. 1, Box 1125, Holly Hill 29059 496-3852
Chairperson of Retreat Committee:
 June Willson, 317 Ayers Circle, Summerville 29485 871-8357
Archives/History Committee Chairperson:
 Bernice Waring, 411 Witsell Street, Walterboro 29488 549-2070

Committee on Nominations

Class of 1995:
 Agnes Beeks, 103 Brookwood Dr., Greer 29650 877-6373
Class of 1996:
 Janie B. Cooper, 139 Airport Road, Roebuck 29376 582-2613
 Gloria Smith, 427 Railroad Ave., Allendale 29810 584-2300
Class of 1997
 Patsy McIntosh, 29 Shaftesbury Lane, Columbia 29209 776-0267
 Willie Lagroone, 106 Freetown, Hodges 29653 374-3101
Class of 1998
 Ethel Copeland, 306 Pennsylvania Ave., Greer 29650 877-5422
 Rosella Holloman, PO Box 1385, Moncks Corner 29461 899-7640
 Lorena M. Kinard, Methodist Manor of the Pee Dee,
 2100 Twin Church Rd., Florence 29501 669-0674
 Nancy Wilson, 17 Albert Spears Dr., Sumter 29150 773-6405

District Presidents

Anderson: Beth Addis, 1584 Bailey Ct., Anderson 29621 224-6005
Charleston: Evelyn Burwell, 2069 Bishop Dr., Charleston 29414 556-1431
Columbia: Jane Scott, 21 Olde Springs Ct., Columbia 29223 736-0884
Florence: Charlene Buddin, Rt. 2, Box 977, Manning 29102 435-2619
Greenville: Catherine Cavin, Anacoca Lane, Greenville 29611 246-3059
Greenwood: Ann Efird, PO Box 307, Graniteville 29829 663-3506
Hartsville: Doris C. Wilhite, 2309 Forest Dr., Camden 29020 432-5770
Marion: Joan Johnakin, PO Box 1201, Bennettsville 29512 479-3403
Orangeburg: Ruby T. Davis, 2232 Belleville Rd., Orangeburg 29115 536-0458
Rock Hill: Ann Alexander, PO Box 392, Clover 29710 222-4958
Spartanburg: Sue Owens, 1286 Montview Street, Spartanburg 29303 583-5460
Walterboro: Mamie Lynah, Rt. 1 Box 431, Cottageville 29435 835-8410

CONFERENCE COUNCIL ON YOUTH MINISTRIES

Chairperson: Lanecia Rouse, 4708 Coach Hills Dr., Greenville 29615
Vice-Chairperson: Robby Rebeck, 213 Basswood Ave., Summerville 29485
Secretary: Rebecca McCorkle, 106 Oak Creek Lane, Greenville 29615
Youth Service Fund Chairperson:
 Jenarda Robinson, 911 St. Paul Lane, Camden 29020
Communications Chairperson: Chase Bannister, 122 Bannister Lane, Anderson 29624
Project Review Chairperson:
 Jenarda Robinson, 911 St. Paul Lane, Camden 29020

District Representatives

Anderson: Vivica Williams, 612 N. 2nd. St., Easley 29640
Charleston: Aly Maderson, 121 Plantation Dr., Summerville 29845
Columbia: Kristen Kaiser, 1601 Fulmer Road, Blythewood 29016
Florence: Lee Lewis, 802 S. Beech Ave., Andrews 29150
Greenville: Ciona Rouse, 4708 Coach Hills Dr., Greenville 29615
Greenwood: Abby Alexander, 206 York St., Clinton 29325

Hartsville: Jenee Robinson, 911 St. Paul Lane, Camden 29020
Marion: Casey Brittain, 1003 Lonsie Dr., Myrtle Beach 29577
Orangeburg: Tiffany Thomas, 194 Riley St., N.W., Orangeburg 29115
Rock Hill: Hollie Steele, 1205 Peach Farm Road, Lancaster 29720
Spartanburg: Missy Cunningham, 106 Windyrush Rd., Spartanburg 29301
Walterboro: Chelsey Good, 185 Country Club Blvd., St. George 29477

Members At Large

Tavares Gould, PO Box 204, Wallace 29596
 Will Hickerson, Rt. 1 Box 585, Laurens 29360
 Cedreick Hunter, PO Box 1077, Easley 29641
 Tito Jackson, 2425 East Lynch River Rd., Timmonsville 29161
 Derck Pack, 940 Whitesville Rd., Moncks Corner 29461
 Linda Stevenson, 8705 Gnadenhunt Rd., Columbia 29210

**THE SOUTH CAROLINA UNITED METHODIST FOUNDATION, INC.
 BOARD OF TRUSTEES**

Chairperson: Marshall A. Shearouse
Vice-Chairperson: Harry P. Irwin, Jr.
Secretary: James C. Hardin, III
Treasurer: Morris W. Phillips, Jr.
Executive Director: Roger M. Gramling

Clerical Members

W. Wayne Ballentine	M. Clyde Hendrix	Paul M. Kinnett
W. Wallace Fridy	Granville A. Hicks	F. Oscar Smith, Jr.
James S. Gadsden		Toni L. White

Lay Members

Elmer R. Baker, Box 307, Whitmire 29178
 Ladson H. Boyle, 126 Snowden Street, Sumter 29150
 Polly G. Harper, PO Box 68, Gramling 29348
 James C. Hardin III, PO Box 11429, Rock Hill 29731
 Robert Herdman, 17 Queen Ann Rd., Greenville 29615
 J.C. Hipp, 3390 Liberty Street, Loris 29569
 Harry P. Irwin, Jr., 123 Colonial Drive, Greenwood 29649
 Myrtle Edna Lasley, 1801 John Everall Road, Lancaster 29720
 Morris W. Phillips, Jr., 6328 Oakfield Road, Columbia 29206
 Marshall A. Shearouse, Box 182 Still Hopes, West Columbia 29169
 W. Maynard Simpson, 35 Pelzer Avenue, Williamston 29697

**MEMBERS OF THE SOUTH CAROLINA CONFERENCE
 WHO ARE MEMBERS OF THE GENERAL BOARDS OF THE UNITED METHODIST
 CHURCH
 1993-1996**

World Council of Churches
 Dr. Janice Love, 419 Edisto Ave., Columbia 29205 (803) 799-4332

Judicial Council
 Susan Henry-Crowe, Emory Univ., Drawer A, Atlanta, GA 30322 (404) 727-6226
 Theodore H. Walter, 4908 Colonial Dr., Columbia 29203 (803) 786-9486

General Council on Ministries
 Clelia D. Hendrix (Chair), Committee on Legislation
 309 Arundel Rd., Greenville 2961 (803) 244-4359

General Board of Global Ministries
 B.J. Pasley (Member), World Division and Women's Division
 PO Box 202 Clover 29710 (803) 222-3549

Sara Shingler (Member), National Division and Women's Division
 210 Lakewood Dr., Spartanburg 29302

General Council on Finance and Administration
 Joseph E. Heyward, PO Box 384, Florence 29503

General Board of Church and Society
 Harriett Mays, 1110 Marshall Rd., Greenwood 29646 (803) 227-6660

General Board of Discipleship
 Harry Kent, 935 Doncaster Dr., Charleston 29414 (803) 766-5536

General Board of Pension & Health Benefits
 Delos Corderman, 4908 Colonial Dr., Columbia 29203 (803) 786-9486

General Board of Publication
 James S. Gadsden, 1725 Gervais St., Columbia 29201 (803) 799-1426

General Commission on Christian Unity and Interreligious Concerns
 Debra A. Quilling 6911 Two Notch Rd., Columbia 29223 (803) 788-2220

General Commission on Communication
 Dr. Charles L. Johnson, 4908 Colonial Drive, Columbia 29203 (803) 735-8792

SOUTHEASTERN JURISDICTION

Southeastern Jurisdiction Committee on The Episcopacy
 Dr. Carolyn Briscoe, PO Box 1825, Clemson 29631
 James E. Hunter, III

ADMINISTRATIVE COUNCIL

Angelin Simmons, 950 Holly Street, Orangeburg 29116
 Polly G. Harper, PO Box 68, Gramling 29348
 Harold H. Scipio, 106 Morgan St., Greer 29651
 James H. Hunter III, 639 Georgia Ave., North Augusta 29841
 June B. Willson, Youth Ministry Coordinator, 317 Ayers Circle, Summerville 29485

**SOUTH CAROLINA ANNUAL CONFERENCE
 MEMBERS OF THE GENERAL AND JURISDICTIONAL CONFERENCES**

Lay	General Conference
I. Carolyn Briscoe	Clergy
James S. Arant	Sheila Davidson Rogers
Charles A. Hutchins	Robert E. Stillwell
Hammie L. Chaplin, Jr.	Charles L. Johnson
Dolly Fogle	Debra A.S. Quilling
Sara Shingler	W. Timothy McClendon
B.J. Pasley	Frank J. Griffith, Jr.
Charles L. Appleby	Delos D. Corderman
James Salley	Henry Samuel Johnson
Polly Gramling Harper	William C. Reid
Lias Yebuah	Angelin Jones Simmons
	William H. Willimon
	Southeastern Jurisdictional Conference
John Redmond	Edward H. McDowell, Jr.
June Willson	Lemuel C. Carter
Rubielee L. Addison	George E. Strait
Betty Moss McGuirt	A. Clark Jenkins
Becky L. Buie	Sinclair E. Lewis
R. Fletcher Carter	Thomas N. Brittain
Hazel Bennett	Robert J. Howell, Jr.
Peter Mitchell	Michael B. Henderson

Harry B. Kent
Harriet A. Mays
Danny Williams

A. Mickey Fisher
Sara Ann White
B. Susan Ulmer

Reserves

Rhett Jackson
Lanecia A. Rouse
Martha Fridy Thompson
Matthew Cunningham
Joseph Heyward

James E. Hunter, III
Calvin Alston, Jr.
J. Taylor Campbell
Cassandra Pasley Jackson
Gene A. Norris

SECTION III

LAY MEMBERS OF THE ANNUAL CONFERENCE

(* Indicates Signed Credential Cards)

**LAY MEMBERS OF THE ANNUAL CONFERENCE
BY VIRTUE OF THEIR OFFICE**

Conference Lay Leader: * Mr. B.J. Pasley
President, United Methodist Women: * Mrs. Dolly Fogle
President, United Methodist Men: * Mr. Bill Burroughs
Chair, Council on Youth Ministries: * Miss Lisa Yebuah

DISTRICT LAY LEADERS

Anderson District: * Mr. Mickey Lewis
Charleston District: * Mr. Bill Jenkins
Columbia District: * Dr. Peter T. Mitchell
Florence District: * Dr. Joseph Heyward
Greenville District: * Ms. Cris Rhoden
Greenwood District: * Mr. Owen Holmes
Hartsville District: * Mr. Thornton Crouch
Marion District: * Mrs. Carolyne Rogerson
Orangeburg District: * Dr. Timothy Autry
Rock Hill District: * Ms. Mary Alice Williams
Spartanburg District: * Mr. Walt Forrester
Walterboro District: Mr. Howard Pendarvis

**LAY MEMBERS OF THE ANNUAL CONFERENCE
ELECTED BY CHURCHES AND CHARGES**

ANDERSON DISTRICT

ABBEVILLE:

Bells
Grace-Bethel
Main Street
Sharon-Shiloh

* Eileen Jameson
* Jim Ferguson
* Nora Green
* Sam Gilliam

* George Jameson
* Connie Ferguson
* Polly Smith
* Jane Lewis

ANDERSON:

Bethel
Emmanuel

* Mildred Brown
* Judy Brown

Dean Gleason
India Rice
Robert Mattison
* Willis Lee

Homeland Park/John Wesley

* Ernest White

Dewey Freeman
Daniel Ingram
Robert Haueter
C.J. Burdette
Mrs. Troyce Tollison

New Hope
Orville
Sandy Springs/Zion

* Dr. Clyde Barth
* Luvina Jordan
* Amy Philyaw

South Anderson Charge
St. John's

* John Ross
* Tom Vestal
* Betty Armstrong
* Nell Williams

* Billy R. Adams
* Lib Keaton
* Evelyn Vaughn
* Charles Vaughn

Thompson Centennial/Bethlehem

Esau Crosby

Marianne Vandiver
Mary Lindsey
Frank Brown
Dee Petty
* Debbie Meyers

Toxaway
Trinity

* Beth Addis
* Olin Smith
* Howard Goodson
* James L. Bowen

BELTON:

Latimer Memorial
St. James
Union Grove

* Sarah Blackwell
* Alice Jackson
* Charlotte Stone

Susan Pruitt
Darlene Jackson
Robert Drake

CALHOUN FALLS:

Calhoun Falls

CENTRAL:

Mount Zion

CLEMSON:

Clemson

Lawrence Chapel

EASLEY:

Ariel-McKissick

Bethesda

Easley Charge

Fairview

First

St. Andrew

St. Paul

Tabor-Glenwood

Zion-Beulah

HONEA PATH:

Chiquola-Donalds

Trinity

IVA:

Bethel

LIBERTY:

Liberty-Bethlehem

Sharon

LOWNDESVILLE CHARGE:

Lowndesville Charge

PELZER:

Pelzer

Shiloh Station

PENDLETON:

Pendleton Charge

Pendleton

PICKENS:

Grace

Mount Bethel-Porter's Chapel

Pickens Charge

PIEDMONT:

Shiloh Station

SALEM:

Salem

SENECA:

Ann Hope

Friendship-Rock Springs

St. Mark

Seneca Circuit

Starr Charge

* Clyde Broadwell

* Dick Singleton

* Dr. Carolyn Briscoe

Tom Hayden

* Garnet Craddock

David Maxwell

Eleanor Lawrence

Evelyn Bagwell

* Evelyn Tripp

* Berneatha Orr

* Lila Newton

* Robert F. Brown

* Frances Smith

Fred Owens

Liz Beach

Hal Wingo

* Myraline Lesley

* Velma Felker

* Frank McKinney

* Clarence White

* Charles Topper

Sammy E. Picklesimer

* Luther Bowman

Mildred Duckworth

* Dr. Jim Vernon

* Stacey Walters

* Cliff Nolan

* David Garrison

* Harold Morgan

* Pearlee Anderson

Joel Adkins

Peck Abrams

Woodrow Crooks

Sue Scott

* Marshall Parker

* Martha Mulkey

* Shelby Henderson

Bronsil Metz

Joanne Sellers

Deran Walters

Bill Epps

D.C. Conston

Evelyn Epps

Elizabeth Bowers

Hazel Southerland

Irene Cely

Bernice Anderson

Emma Dillard

Ann Fowler

Dpm Sanders

* Jason Smith

* Dot Boeckler

Earl Trotter

Albert Nalley

Carla Stout

Margaret Williams

Florine White

* Joyce Rake

Joe Loftis

James Scoggins

Helen Morgan

S.D. Woods

Angela Hallums

Shirley Haygood

Lloyd Guffee

* Wes Voight

* June Bowers

Edwin Lewis

Mary E. Rogers

Cynthia Hall

Bill Dees

Ralph Whitmire

Richard Fields

Burrell Franks

H.B. Hite

Yolanda Harrell

* Rubilee Addison

* Bobbie Jones

TOWNVILLE:

Dickson Memorial

WALHALLA:

St. Luke-Zion

WARE PLACE

Oak Hill

WESTMINSTER:

Hopewell-Double Springs

Westminster-Chicopee

WILLIAMSTON:

Grace

Williamston Charge

YOUTH:**YOUNG ADULT:**

* Burt Moore

* A.L. Conte

* Lena Horton

Stayce Graham

* Karl Miller

* Carol Meade

* Martha Hailstock

* Ronnie E. Cureton

* Mary Boylston

* John Evatt

CHARLESTON DISTRICT**AWENDAW:**

Ocean Grove

BONNEAU:

Berkeley Circuit

Hood's Chapel

CHARLESTON:

Aldersgate

Asbury-Memorial-St. James

Bethany

Bethel

Centenary

Charleston Korean

Cherokee Place

Cokesbury

Epworth

Grace

John Wesley

Midland Park

Mount Carmel

New Francis Brown

* Bobbie J. Gallager

* Marvin Mitchum

* Jack Graves

* Thelma Lynch

* Harry Kent

Alvin Steinberg

* Frank Easterby

* Mrs. Billie F. Floyd

Michael Gartside

* Richard Fields

Jungok Barber

* Al LeBlanc

* Deloris LeBlanc

Mac Ham

* Bill Tanner

* Doris Browder

* Harlan Rice

* Dr. David Stone, Jr.

* Tom Cario

* Ann Cario

* Kay Mulherin

* Janet Horne

* Ernestine Lawson

* Ethel Marshall

Martha Moore

Luzanne Griffith

Sarah Mosley

Wayne Sherriff

Nancy Ferguson

Melissa Arant

Tom Green

Doris Timmerman

* Olive Wilson

Linda Ferguson

Katrice Seawright

Brenda Washington

Robert Baker

Carlisle Forte

Marion Vincent

Thomas Lynch

* Janet Thigpen

Elaine Shokes

William Gowder

* Phyllis Steinberg

Janet Eubank

* Iola Sanders

Eulalia Powell

* Richard Grimsley

Bob King

Bill Jones

* Al Browder

* Barbara Rice

Darlene Stone

Bill Moody

Charm Altman

Edna Clark

Janis Bruce

David Douglas

Lynn Kerr

Vanessa Norton

John Lawson

Janice Hagler

North Charleston

Old Bethel
St. Andrews Parish

St. Mark
Trinity
Washington-Ladson
Wesley

CROSS:
Cross

Friendship

Greater St. Paul

FOLLY BEACH:
Folly Beach-St. John

GOOSE GREEK:
Goose Creek Charge

St. James

HOLLYWOOD:
St. Paul Charge

HUGER:
St. Thomas Charge

ISLE OF PALMS:
First

JAMESTOWN:
Jamestown

JOHN'S ISLAND:
John's Island Parish

Wesley

McCLELLANVILLE:
McClellanville

MONCK'S CORNER:
Centenary Oakley

Cordesville

Ebenezer-Smyrna

Joshua

Moncks Comer

MT. PLEASANT:
Hibben

PINOPOLIS:
Pinopolis

* Nathaniel Moultrie
* Harold Goodyear
* Jason Holt
* Rosemary W. Terry
* Robert Taylor
* Laura Knight
* Juanita Maranville
* Dr. Thomas G. Herbert, Jr.
* Herbert Ravenel
* Anna Tolbert

Janie Smalls
* Kenneth Pinckney
Dan Whaley

* Isaac Lee

Millie Kinsey

Tito Valdez

* Susan Steward

* Jay Rogers

* Robert Williams

* Calvin Lipscomb

Thomas Lake

Leon Butler

* Isaac Robinson

* Roy Girvin

* Mary Gethers

* Robert L. Brown

Kenny Dangerfield

* Samuel Davis, Sr.
* Joe Seabrook

* Dot Denaro
* Lou Denaro

* Bill Roach
* Patricia Goss
* Billy Suttle
Billy Thomas

* Keith Austin

Mariam Stevenson
Sally Vamer
Michaëlle Blanche-Barr
Jennie Goodman
Lee Belle Murray
* Georgie Odom
Edward Pinckney, Jr.
* Elsie Jones
Frances Keels
* Freddie Grace, Sr.

Yvonne Wilson
Pearl Johnson
Warren Hunt
Robert Fultz
Lucille Lee

Billy Bull
Dixie Taylor

Cheryl Keith
Jon Miller
Louie Baker

Robert Hoffman

Albertha Singleton
Annette Carson

Marilyn Lipscomb

* Sharon Moore
Barbara Gadsden
A. Jenkins

Elda Girvin

Jennie Reid
Alvin White
Edith Gary
Florida Heyward
Pete Porter
Billy Clark
Karen Blackwell
Andrea Glover-Haynes
Jennie Jefferson
James McFarland
Clarence Gramling
Sara Gramling

Henry Able

Julia Young

Pinopolis Parish

RIDGEVILLE:
Lebanon Charge
New Hope

St. Stephen:
Bethel-Bonneau

Mt. Nebo

St. Stephen Charge
St. Stephen Parish

SUMMERSVILLE:
Bethany

Boone Hill

Enoch Chapel-Grove Hall

Knightsville
Stallsville

Summersville Parish

YONGES ISLAND:
Wesley

District Youth Representative

BLYTHEWOOD:
Trinity
Zion

CHAPIN:
Chapin

COLUMBIA:
Asbury Memorial

Ashland

Bethel
Bluff Road

Brookland

Cayce

College Place

* Rosella Holloman

* Mary Singletary
* Martha Stanley

Christine Gadsden

* Jessie Ravenell

* Mary P. Felkel
* Mary E. Gadsden

* Ken Bonnette
* Rosemary Peace
* Betty Way
* Helen Westover
* Bob Westover
* Deb Wilson
* Floyd Sweat

Myron Thomas

* Richard Lord
* Renee Bruce

* Lucius Tucker

Herbert Gadson

* Jamie Lanier

COLUMBIA DISTRICT

* Jim Edwards
Peggy Clegg

* Evans Proctor
* Tom Simpson

* W.K. Jordan
* Jim Neal
Diane Dulaney
* Bob Shrontz
* Margaret Smith
* Lois Burkhalter
* Glinda Tucker

* J.W. Kleckley

* Jim Park
* Martha Park
* Thomas McLeod

Paula Tanner
Cynthia Hamilton
Betty Jones

Peggy Blanton
T.K. Harvey

Gwendolyn Washington
Janette Smalls
Leon Hill
Alphonso Ravenell
Kim Carr
Shirley Dingle
Edna Green

Lynn Harrison
Pam Kahl
Mary Pow
Don Sheppard
* Shawn Teagan

Steve Grooms
Ed Tumbleston
Wanda Bouneau
Vivian Sheppard
Cynthia Vamer
Donald Patrick, Sr.
Vera Skinner
June Willson
Linda Carter
Marvin Taylor

Odessa Gadson
Leroy Mitchell

Donald Corley
Sarah Smith

Dave Riser
Helen Riser
Glynn Young

Michael Crescente
Roy Dweley
Jim Bradley
Jimmy Smith
Jean Smurthwaite
Ruth Cox
Constance Barnes
Leon Love
Preston Cantrell
Muriel Dantzer
Don Liddle
Audrey Liddle
Steve Ethredge

Columbia Korean Fair Lawn Francis Burns Grace Greene Street-Epworth I. DeQuincey Newman	Jyung Bishop * Elof Pearson * James Bennett * Libby Ross * Lewis Latimer Clifton Newman	Glen Mosser, Sr. Doris Waddell
Lebanon Main Street	* Gay Hutchins Bill Martin * Ruth Eleazer * Stan Stanek * Bill Ford * Bobbie Ford Charlotte Jones	Clay Owens Josephine McRant Gwendolyn Gibson Tommy Young * Bob Bailey Fletcher Carter Milton Taylor Susie Harman A. Harper Shull Sue Shull * Matt Yon * Alexis Price Jane Scott * John Kestner Cliff Ward Gilbert Jacobs Sam Rhyner Ruth Windham Julian Fowler Ann Aiken Orville Edwards, Sr. * Ross E. Broom, Jr. Hank Brabham * Betsy Enders Betty Lewis * Patsy McIntosh
Mill Creek-McLeod Mt. Hebron	* Dorothy Price * Debbie Avery Herbert Westbrook	
Mt. Pleasant Northeast Platt Springs	* Clayton Easter	
Rehoboth		
St. James St. John-St. Luke St. Mark	* Helen Ackerman Lorene Gunter * Rosemary Broom	
Shandon	* Georgia Brabham * Betty Bruner * Ray Enders * Glenda McCue * George McIntosh * Mimi Rattray * Ray Weed * Arlene Andrews * Alton Boozer * Marjorie Broome * Rhett Jackson Emil Mitchell Tony Easterling * Jane Evatt * Margaret Smith	George Rogers Vicki Boozer Michael Griggs Cheryl Kelly * Joe Mitchell Reginald Wilson * Francis Hipp Herb Chambers Evelyn Kearse Shirley Kelly M.B. Mills Carol Moore Edee Vaughn * Walter Grant * Charles Burley Oneta Eleazer Billie Davis Dr. Diane Thompson
Suber Marshall Memorial Trenholm Road	* Kimberly McAlister * R.H. Smith * Gerald Watford Vemelle Ross Jimmie Eleazer	
Trinity Virginia Wingard Memorial	* Kathy Brazell * Ernestine Player	
Washington Street		
Wesley Wesley Memorial		
Whaley Street Windsor		
ELGIN: West Kershaw	Bill Woodle	Jerry Reeves
GILBERT: Beulah Gilbert-Rehoboth	* Janice Warren * Frances Price	Danny Kaminer Robert Buzhardt Brady Derrick Bill Rowell Debbie Johnson * Richard Croft Louise Keisler
Pond Branch Shiloh	* Gregory Davis Herbert Keisler	

IRMO: Salem	Joyce Cook Don Lovett	Pat Hires * Donald Sproles Norman Thomas Barbara Thomas E.D. Hooker Joan Porter Debbie Banks Roger Booco Carol Lewis
Shady Grove	* Marconi Shealy	
Union	* Herb Hames * Llewellyn Hames * Barbara McCormick * Martha Thompson * Danny Williams	
LEXINGTON: Boiling Springs Faith Lexington	* Charles Taylor, Sr. Charles Gay * Curtis Goldin * John Smiley Kathleen Smith * Christine Tindall	L.C. Taylor Chip Daniels Phil Bryan Harry Huning * Mattie George Jim Chaney Jim Cox Dot O'Cain
Mt. Horeb Red Bank		
District Youth Representative District Young Adult Representative	* Brad Guy * Bridgett Murray	
ANDREWS: Trinity		
Bethel		
CADES: Bethesda Cades-Cameron Hebron	* Everett McCants Fred McLaughlin	Carson Watts Lanier Livingston Alan McLaughlin
FLORENCE: Central	* Mrs. Clifford Carter Margaret Moore * Phillip Smith	Brinkley Patrick Emogene McClary Earl Gowdy O'Neal Kirby
Cumberland	* Charles Appleby * Peggy Palles * Paul Rung * Mary Ann Snow * Thaddeus Barr	* Betty Appleby Clary Rawl * Bill Snow Starr Ward Lillian Adams Genevieve Addison Dr. Charles Conner Clifford Parr Billy DeVane * Andy Edmunds Wilson Outlaw Miriam McNair Maggie Moore Larry Moore Susan Roberts Kelli Arrington Mabel Dickey Virginia Richardson Theron DeWitt Allison Best Joseph James
Dawsey Highland Park	* Bill Lovin Frances Alston Roger Austin * Cora Moore	
Liberty-Friendship		
Mars Bluff	Synora Sellers * Christa Marcus Welton	
Pisgah Quinby South Florence Charge St. Paul	* Albert Bateman * Betty Gore * Gene Collins * Leslie Spencer * Billie Spencer * Legrand Harley	Dianne Eagleton Freddie Hines
Wesley-Salem		

GREELEYVILLE:

Greeleyville-Lane

Greeleyville Parish
Mt. Vernon**HEMINGWAY:**
First

Hemingway Circuit

JOHNSONVILLE:Johnsonville
Johnsonville Circuit**JORDAN:**

Jordan

KINGSTREE:

Bethesda

Faith

Friendship

Jeremiah-Mt. Seal

Kingstree

Kingstree Circuit

Kingstree East

Kingstree Parish

Mt. Zion

St. Paul

St. Michael

LAKE CITY:

Lake City

Lake City Circuit

* Dixie Godwin

* Angie Davis
Rita Timmons

Carroll Eaddy

Mary Newell

* Wilson Hardee
Donetta Lawrence
Carol Lawrence

* Annette Barrett

* Theodus Cooper

* Tara Black

* Josephine Nesmith
* Mary Pressley
* Ed Cunningham* Betsy Gordon
* Gusta Ganes* Cleo D. Cunningham
Samuel Gray
* Christine McClary* Rosa Conner
* Sarah CooperGenevieve Burgess
* Altomeaze ShawAnnie Chandler
John Scott* Dr. Daniel Guy
* Sue Guy
Geneva Godwin
Gracie SingletaryJulious Oliver
Jewel FloydSara Eaddy
Dianna Todd
* Henry AltmanToini Lambert
* Mayford Altman, Jr.Collene Bochette
Mike Griffin
Betty Hill
Catherine Lowder
Thomasyne Martin
John McDavid
Earnest Rauber
Bobby StukesMinnie Dicks
Barry McFadden
Verdell Barr
Alex Cooper
Richard McClary
Joseph Washington
Luther Bradley
Eady Cooper
Edward Cooper
Frances Donnelly
Newell Poston
Vernon Brown
Libby Ganes
Leon Grayson
Jott McGill
Robert Phillips
Ernest Prosser
Walter Woodard
Loretta Brown
Issac McGill
* Octavia Fulton
Rhonda Williams
Angela Fulton
Ludie SingletonJames Cunningham, Jr.
Lucille Scott
Felder Shaw
Alice Bryant
Keicha Chandler
* Veronica Cooper
Roslyn PetersonSusie King
Richard Cook
Walla Brown
Shyonne Brown

Lake City Parish

Lake Point
Wesley
Lewis Chapel-Zoar**LYNCHBURG:**Lynchburg
Lynchburg Parish**MANNING:**

Manning

MT. VERNON:

Mt. Vernon

NEW ZION:

New Zion

OLANTA:

Olanta-Coward

PAMPLICO:Bethlehem
Pamplico**PINEWOOD:**

Pinewood

SCRANTON:

Scranton

Shiloh

SUMMERTON:

Summerton

TIMMONSVILLE:Timmons ville-Providence
St. Luke

Shiloh

Timmons ville-Salem

TRIO:

Trio

TURBEVILLE

Turbeville

UNION:

Union

* Charles K. Wilson
* Wartika Scott
Mary Wilder
* Gail Henry
Mary Cooper
* John JohnsonBelva Evans
* Anudra Kennedy

* Carolyn Coffey

Rita Timmons

Bob Gibbons

Bruce Brown

* Colin Cagle
Everette Dean

* Julian Hynes

Julia Ford
* Julian Haselden
* Clara Lemmon
Lottie Frierson

* Peggy Davis

* Gladys Charles
* Madie Robinson

* James McAllister

* Pearl Copeland

Miriam Donnelly

* Larry Coker

* Henry Bryant

John Wilson
Marilyn Gaston
Alisha McDonald
Barbara Taylor

William Logan

Woody Green
Bernetha Bolden
Margie Friday
Monroe Friday
Dorothy McFaddenRuhama Burris
Jim Haygreen

Jewel S. Floyd

* Mike Brunson
* Linda WingardClarabelle Carraway
Mary Coker
Marylyn Fowler
Dr. Harry Jordan
Gladys McCutcheonRandall Hanna
Charles Cox
Dixie Woodruff

Anita Swygert

Joanne Poston

Rosa Dickey
Dora Alexander
* Viola Nelson
Mary McCray* Ginny McNally
Dora ProctorRosa Nero
Deidra Brown
Ivory Eaddy
Spurgeon DuBose, Sr.
Barbara Keene
Vernita Thomas
Debbie Gibbs
Karen KeelsDot Ackerman
Victor RowellHarry Lowder
Katie Timmons

Franklin Poston

District Youth Representative
District Young Adult Representative

* A.L. Lewis, IV

GREENVILLE DISTRICT

EASLEY:

North Easley Charge

* Ralph Thomas

FORK SHOALS

Fork Shoals

Elizabeth Terry

FOUNTAIN INN:

Trinity

Mary Phillips

* Joe Terry

Sam Gault
Virginia Hendricks

GRAY COURT:

Bramlett-Owings

Charles Carter

Mrs. Sidney Williams

Dials-Shiloh

Gray Court-Trinity

Carrie Nelson

* Janelle Benjamin

Sara Stoddard
Grace Niebacker
Lillie Adams
Jack Pace
Marion Mahon

Green Pond

* Glenn Burdette

GREENVILLE:

Aldersgate

Frank Haddon

Helen Haddon

Alton Durham
Mary Durham
Jean Price

Berea Friendship
Bethel-Arrington

Millie Dunn

* Wallace Beaman

Betty Thompson
Frank Pierson
Robert Bagwell
Sue Bagwell

Brandon
Buncombe Street

* Calvin Barr
Lewis Haselwood Jr.
Clelia Hendrix
Roberta Ogle
John A. Redmond
Dr. Ray C. Roberts
* Mary J. Steele

* Maxine Riley
Mary Williams
Hansel McCombs
Ranette Gaffney
* Gardner Hendrix
Mary Marchant
Lautrelle Merchant
Dick Newkirk
Mary Newkirk
* Luther Marchant
James C. Sarratt
Harry M. Thompson
Lynn Ogle
Sarah Ivester
Betty Stancell

Christ
Disciples

Francis Pettit

Joe King

Mary King

Billy James

Alexander McElrath

* Frank Warren

Judy Irby

Howell Moore
Elaine Powers
Leighton Cabbage
Phil Jackson
Evelyn Williams
Taylor Cunningham
Nancy Hawkins
Tommy Dowling

Laurens Road
Monaghan
Northside-Piedmont Park

Elaine Ragsdale

Elaine Nocks

E.N. Caldwell

Jim Cope

Ken Moore

Maggie Carter

Louise Dicey

Betty Moore
Zomena Scott
Omoo Shook
William Shook
Barbara Stevenson

Salem
South Greenville
St. John-McBee

Ophelia Harvey

Adelaide Johnson

* Roberta Home
Bill McCain

St. Paul
Trinity
Triune

* Robert S. Tiedeman
William G. Jones
* Ginny Stannard

Earl Thompson
Dr. Larry McCalla
Mary Corgin

Woodside

* Talmadge Tollison

* Ken Stannard
Harold Grogan
Mary White

West Greenville

* Valarie Sullivan

* Herman Butler
Margie Dickerson
Ritha Downs
Stanley Jackson
Demrick Lindsey
Betty Mayfield
Barbara Miller
Sallie Taylor

GREER:

Covenant

Frank Duesing

Helen Duesing

* Jim Menke

* Betty Menke

Faith-Concord

* John Somogyi

James Campbell

Tom Poole

Few's Chapel-Jackson Grove
Grace-Apalache

* Henry Few
Bob Sellers

James Knight

Avriel Patrick

Greer Circuit

Elizabeth Scipio

* Michael Cheatham

Mary Bennett

Renee Hammond

Liberty
Liberty Hill-Ebenezer
Memorial

Beth B. Farmer
Ms. Hermie Gaston

Debbie Anders

* Carolyn Hamby

Anne Dobson

Mountain View-Slater
Sharon

Lewis Phillips
Ethel Catlin
Doris Leonard

Eleanor Moore

Kenneth Bennett

James Brockman

Dorothy McHugh

Victor
Woods Chapel

* Richard Wall
Homer Crowe

Ray Edens

Dot McClure

Mac McClure

Troy Burnette

Zoar

MAULDIN:

Mauldin

* Evelyn Robertson

* Tom Bennett

* Bill Burdett

* George Scott

* Margaret Bradley

* Ms. Bid Rucker

* Jean Whiteside

PIEDMONT:

Augusta Road

Leon Rampey

Louie Anglin

Kim Maddox

Piedmont

Dick Perry

Syble Perry

Marlene Mixon

SIMPSONVILLE:

Advent
Bethel-Ebenezer
Hopewell
Simpsonville

* Joe Tompkins
Mildred Wood
Judson Jacks
Charles Phillips
Suzan Phillips

Duane Jenks

* Naney Abercrombie

Betty Thompson

Bill Greer

TAYLORS:

Lee Road

Dr. Marty Cook

Frank Van Auken

St. Mark-St. Matthew

TRAVELERS REST:

North Greenville

* Joyce McKenzie
Roy B. Edwards

Patricia Edwards

* Lelia Tolbert

Alvin Brown
Mary Davis

Travelers Rest * Hugh Graham

Woodruff:
Emma Gray * Doris Werner
Grace-Patterson Chapel * Everett Fowler

District Youth Representative Patty Aitken
District Young Adult Representative

GREENWOOD DISTRICT

BATESBURG:
St. John's Ellis Stockman
Bath-Clearwater * Dick Coleman

Belvedere * Luke Wilkins

CLINTON:
Sandy Springs Charles Mabry
Springdale Lee Tomer

Broad Street * Dr. Bob Hill
Edgefield * Cynthia Bull

GRANITEVILLE:
St. John * Charles Peters

GREENWOOD:
Bethlehem * Herbert Watkins

Cokesbury-Hodges * Eleanor Litts
Aldersgate Tom Hill
Ebenezer Shirley Simpson
Greenwood-Ninety Six Laloree Perkins
Harris * Norman Currey

Lowell Street * Avenit Saylor
Lupo Memorial-Panola * Trudy Peurifoy

Main Street * Kit Adkins
* Fred Alewine
* Miriam Alewine
* Bob Walters
* Emory Bailey

Mathews

Mt. Lebanon-Kinards * Robert Hawkins
Mt. Carmel May Ouzts
Rehoboth-Bethel * James M. Gardner

St. Mark * Paul Hudgens

Tranquil Lillian B. Fuller

Velma Greene
Vada Leviston
Markylena Miller
* David Arnold
* Lloyd Cato

Eugenia Gilbert
Tom Cooper
Norman Dover

* Edward Duncan
Charles Asbelle
Cora Brantley
* Betty Coleman
Grady Padgett
* Candy Brummer
Benton Bryant

Richard Finly
Linda Vaughn
Charlie Wesson
* Butch Bull

Charles Kenney
Eleanor Kenney
Lou Peters

Mildred Watkins
Randy Brackfield
Hobic Ericksen

Clair Currey
Charles Sperry
* Jim Ballard
Curtis Burnett
Camilla Riddle
Myrna Keith
Harriett Mays
Joyce Roark

Troy Shealy
Bill Hodges
Loree Bailey
Mildred Simmons
David Hildebrand
* Mrs. Dell Fizer
Joan Gardner
Lucille Metts
Gary Vaughn
Millie Worthington
Sandy Shaffer
Lamar Smith

Troy * Nina Young

Epworth-Joanna
Johnston-Harmony
Langley * Mary Simpson
* Martha Gibson
* Ray Chipley

LAURENS:
Central * Tom Mitchell
First Verna Jenkins

Laurens Charge George Lark
St. James * Bob Dominick

Leesville * Edward Leech

McCORMICK
McCormick * John Sanders

Plum Branch Charge * Billy Lagroon

NEWBERRY:
Central * Jim Clamp
Epting Memorial * Susie Berry
Kinards Charge * Kevin Moore

Lewis Memorial Randy Bickley
Newberry Circuit Owen Holmes

O'Neal Street * Clara Bouknight
Trinity * Dot Stewart

NINETY SIX:
Cambridge * Paul Ballard
St. Paul * Richard Hall

NORTH AUGUSTA:
Grace * Hammie Chaplin
* E.J. Holgate
* Shirley Holgate
* Marion Jones
* Dan Fulbright
* Amos Steedley

POMARIA:
Pomaria Charge * George Ballentine
Mt. Pleasant * Raymond Smith
Prosperity * John Becknell
Ridge Spring Charge * Larry Brunson

SALUDA:
Bethany-Zoar * Hoyt Gibson
Bethlehem-Gassaway * James Ruston
Butler-Shiloh * Bobby Crouch
Emory-Nazareth * Wayne Fulmer

St. Paul * Joel Taylor
Trenton-McKendree Virginia Hammack
Vaucluse * Mildred Rhoden

WARE SHOALS:
Harmony-King's Chapel * Lamar Babb
Ware Shoals-Mt. Bethel * Ruth Pohlman
Pentecost * Vicki Davis

Josie Walker
Ruth Sears
Bea Abrams
Olin Berry
* Bessie Mae Chipley

Roy Smith
Mary Balle
* Smith Patterson
Fleesier Mitchell
Katherine Dailey
Jack Pitts
N. Williamson, Jr.
W. Watkins, Jr.

H. Nordyke
Wilton Brown
Blake Storey III

Harriett Rucker

James Nabors
Carroll Devore
Buster Floyd
Woodrow Lathrop
Larry Summer
Herman Berry
Rebecca Bundrick

H. Bledsoe
Paul Johnson

Beverly Blevins
Dr. Connie Prichard
* Bill Thweatt

Shane Livingston
Bill Logging
* Dan Hamm, Jr.
Capers Asbill, Jr.
Frontis Clark

George DeLoache
Virginia Mack
Thomas Shealy

* Nelle Taylor
* Rachel Smith
* Nellie Franklin

Carolyn Godfrey
* Mrs. Robbie Woods
Cathy Delaney

Warrenville
Caper's Chapel
Waterloo-Soule Chapel
District Youth Representative
District Young Adult Representative

* Ann Salter
* Carl Riddick
* Miriam O'Shields

Tracy White
Marilyn Riddick
Bill Dipner

HARTSVILLE DISTRICT

BETHUNE:
Bethune

* Dot McLaurin

Davis Brown
Travis Powell

BISHOPVILLE:
Bethlehem
Bishopville Circuit
Mechanicsville

* Margaret Ellen
* Herbert Brisbon, Jr.
* Geneive B. Cooke

William Ellen
Raymond Cook
Carrie Gass
Annie McMillian
Bruce McCathern

St. Matthew Circuit

Margie Jordan

CAMDEN:
Camden Charge
East Camden

* Betty Cooke
* Lula Adamson

Edna Stradford
Shirley Halley
Moneta Harrell
Rebecca Kelly
Edward Bracey
Sammie Dennis
Ike Camp
Shirley Camp
Jack Friar
Myrtle Friar
Brantley King
Rae King
* Ms. Marvin Brown
Rhonda Taylor
Linda Hagins
Johnny Stover

Good Hope-Wesley Chapel

* Michele Reid

Lytleton Street

* John Kelly, Jr.
* Richard Wilhite
* Doris Wilhite

Mt. Joshua-Shiloh

Joyce Seabrook

West Camden

* James P. Smith

CHERAW:
Cheraw Parish
First Church

* Gary Cash
Peggy Moore
* Mrs. Pal Moore
* Buddy Moore

Caroline Farmer
Bill Eutsler
* Mrs. Etah Fields
Richard Stafford

Mt. Olivet-Pleasant Grove

CHESTERFIELD:
Chesterfield Parish

Amanda Mitchell

Doretha Davenport
Juanita Holback
Beverly Murvin
Edith Kirkley
Estelle Sullivan
Catherine Danzy
Scott Murphy
Cornelia Walton
Dorothy Crouch
Kathleen King
Avie Kirven
Walter Bray
Linda Blackwell
Mrs. Johnnie Burch
Etta Burch
Patricia Conway
Ronnie Sires
Theo Lane
Mary Davis
Laylon Davis

Jefferson

Mike Jackson

Jefferson Parish

Evelyn Reid
* Molly Price

McBee

* Gertrude Chavis

Pageland
Pageland Parish

Cathy Knight
* Josie Sires

St. Paul
Shiloh-Zoar

* Duncan McGregor
* Mary Dever

Union
Zion-Zoar

* Gwendolyn Atkinson
Pauline Threatt

Dhari Dever
Helen Short
* Edith Arant
Pam Poindexter
Richard Smith
Sherry Thomas

DARLINGTON:

Indian Branch
Pine Grove-Epworth

Frank Iseman
* Lynn Gehrke

St. James
St. John-Wesley Chapel

* Ruth Brown
* Franklin Hines

Trinity
West Darlington

Don Parnell
Sullie Lane

* Loris Flowers
Anne Register
Bud Register
Edythe Gibson
Sadie Mack
* Charlotte Grooms
* James Hill
Joyce Lee
Ruth Threatt

HARTSVILLE:

Asbury Charge

Aline Kelly

Bethlehem-Prospect

* James Rhodes

Centenary-Kingsville

* Tressie Allsbrooks

Kellybell-Sandy Bluff

Jacqueline Montgomery

Mt. Beulah-New Hope

Donald Robinson

Mt. Zion

* Jenester Bolden

New Market

* Pete Stevens

St. Luke

* Ariene Crouch
Wamer DeHart

Jean Watkins
Charlotte Wilkes
Helen Byrd
Mickey Mixon
Anna Sistare
Angela Cosom
Cleo Williams
James Edwards
Edith Frazier
Bettie Toney
Angenolia Williams
Ilesiah Bryant
* Margie Hammond
Joan Mack
Elizabeth Sowell
Teresa Brunson
Minnie Cabbagestalk
George Cooley
Linda Stevens
Karen Auman
Harriette Blackwell
Joe Bouknight
Thornton Crouch
Dianne Haney
Mrs. Mickie Garland

Wesley

* Dr. Art Hartzog

LYDIA:

Wesley Chapel

* James Stewart

LAMAR:

Lamar
Lamar Circuit

* David Manson
Woodrow Thomas

Lamar-Ebenezer

* Blondell Miller

LUGOFF:

St. John's

Derial Ogbum

Wateree

OSWEGO:
Bethel

* Patricia Dixon

* Deloris Shade

Bobby Fields

Dr. Gordon Brown
Cynthia Pope
* Doris Windham
Harry Windham
Bessie Blandshaw
E. Davis
Barbara Rivers

Doris Aycock
Joan Brock
Barbara Parsons
Curtis Price
Maggie Grooms

Olin Richburg

Oswego Circuit
REMBERT:
Rembert-St. John

RUBY:
Ruby

SUMTER:

Aldersgate

Emmanuel

Daizell
Mt. Zion-St. Mark

North Sumter

St. James

St. Mark's
St. John

Trinity

District Youth Representative
District Young Adult Representative

AYNOR:
Aynor

Pisgah
Rehoboth-Zoan-Iona

BENNETTSVILLE:
Bennettsville First

Bennettsville Circuit

Bennettsville Circuit
Boykin
Bennettsville Parish

Bethel

Ebenezer
Christ
Marlboro Circuit
Shiloh
St. Michael

BLENHEIM:
Blenheim Circuit

Glenda Spann
* Dyron Anderson

* Carla Knight

Jennie Nelson

* Vince Halter
* Lois Parrott
* Ruby McKenzie

* Ric Boyce
* Richard Reese

* Emma Davis

* Elizabeth Butler

Patricia Davis
* Billie Moore

Iris Edens
* Anne Walker
* Nichole Plyler
* Patricia Dixon

MARION DISTRICT

Bob Bell

Sarah Floyd
* Mildred Strickland

* Hal Trimmier
* Lois Trimmier
* Ethel Littlejohn
Fannie Caulk
* Dorothy McKenzie
Floyd Smith
* Linda Trotman

Laverne Shirley

Catherine Quick
* David Reed
* Gloria Lewis
Eula Nolan
* Joan Johnakin

Ottie Caulder

Barbara Dodds
Mabel Clarkson
Jeanette Moses-Holmes

Nell Dutcher
Mary McBride
Eunice McLeod
Martin Price
Martha Shaw
Katie Shirer

Johnny McLain
Col. James Taylor

Midge Hickman
Gomer Redmond
Vincent Ferguson
Robert Johnson
Barbara Dodds
Walden Harris
Gwendolyn White
Betty Durant
Jane Pindar
Angeline Porter
Nancy Wilson

Evelyn Mitchell
LouAnn Williams
Sara Boykin
Marie Scarborough

Jamie Best
Ken Ward
Nora Ann Smith
* Carole Clardy

Debra Johnson
* Shirley Wearing

John Sopher
Julian Graham
Belinda Spears
Barbara Leviner
Dorothy Thompson
Lillian Quick
Larry Collins
Virginia Quick

Ramona Beards
Denise Cooper

Charles Caulder
Johnny Clark

CLIO:

Asbury-Clio

Trinity

CONWAY:

Joseph B. Bethea
Brown Swamp

Bucksville Circuit

Centenary

Conway First

Poplar-Antioch-Salem

Trinity

Union

DILLON:

Dillon Parish

Little Rock Parish

Main Street

Oakland

GEORGETOWN:

Duncan Memorial
Herbert Memorial-Sampit
Wayne

LAKE VIEW:

Lake View

LATTA:

Latta
Latta Charge

Mt. Andrew

LITTLE RIVER:

Little River

LORIS:

Loris First
Loris Charge

MARION:

Centenary-Central
First

Moses Lee, Jr.
* Elizabeth Johnson
* Nelson Driggers
* Dr Marilyn McLeod

* Leslie McIver
* Jerry L. Richardson

* Frances Folwer

* Dutch Buckheister

* Pat Farmer
* Ruth Farmer
* Ron Bentley
* Russ MacDonald
* Lenora Thompson

Julia Land
John Winn
* Al Dusenbury

* Eloise McTeer

Angela Lane

* Mary Scully

Diane Rowell

* J. Black
* Sarah Watts
* Robert H. Green

Howard Gaddy

* Doane James, Jr.
* Albert Guess

Betty Jackson

* Calvin Saunders

* J.C. Hipp
* Estelle Stanley
Eva Marlowe

Fred Riales
Frank Hart

Michelle Flowers
James Grice
J. Hearne
Barbara Webster

Nan Fleming
Marion Smith
Neville Locklear, Sr.
Marjorie Vickers

Collette Howard
Collin Hucks
Virginia Sawyer
Andy Causey
Leo Sessions
* Ella Buckheister
Bobby Fowler
Will Goldfinch
Barara Rogers

J. Johnson
Doris Todd
* Bill Brown
* George Hubbard
* Eloise Dusenbury
Laurie Newton
Dix Singleton

Juanita Allen
Evelyn Govan
John Haskins
Blanche Alford
Mary Lee Brock
Sherry McNeil
Robert Tallon
Mary Tallon
* Alfred Bracey

J. Godwin
* Bob Watts
* Edna Freeman

Lynn Moody

Bertha Gordon
Jeanette Jones

Cecile Cox

James Stevens, Sr.

Helen White
* Thelma Clark

Marion Parish	* Leslie Heaton Mary Lester	* Marianne Heton Tammy Floyd Jackie Hunter Julia James Julie Grice
Shiloh	* Rick Voltz	
McCOLL: Main Street Pine Grove	* Gordon Fletcher Mary Alma Hubbard	David Johnson Mattie Carraway
MULLINS: Macedonia Mullins Charge	* Billy Rogers * Katrina Campbell	* Jessie Schoolfield Earlena Burke Micki Nichols Vivian Rogers Gay Thompson Jennifer McGill
Mullins Circuit Tranquil-Center-Spring Branch	* Fran Hunsucker Bill Porter	Ruby Collins James Rogers
MURRELLS INLET: Belin Memorial	* Otis Dunn * Bob Richardson * Margaret Ross	Virginia Townsend Dudley R. Townsend Helen Nesbitt Angie Williams
Brookgreen		
MYRTLE BEACH: First	Adelaide Blalock J. Floyd Blanche Floyd * Shelby Sansbury	Dabney Boettner Tommy Brittain * Reggie Carren * Jimmy Gardner * Jo Hackler * James Hackler * Robert Sansbury William Smith Kay Whaley
Socastee	Merlin Ford Jan Terrell	
NICHOLS: Nichols Charge	Linda Martin	* Joy Bridges Dennis Drew
NORTH MYRTLE BEACH: Trinity	Miki Lineback	Alice Anthony Ann Crockett
PAWLEYS ISLAND St. Paul's Waccamaw	* John Seipel	Tom Turner
SURFSIDE BEACH: Surfside	Harold Hoke * Harry Sutton	Alice Hoke Jean Sutton
TATUM: Tatum Charge Ebenezer-Tatum Parish Hebron-Tatum Parish District Youth Representative District Young Adult Representative	* Amin Hooker Dougie McKenzie Patricia Stuart Lindsay Harper Pearlie Lawson	Marian David Tim Freeman Virginia Welch
ORANGEBURG DISTRICT		
AIKEN: Charles Wesley St. John's	David Stuart * James Bodie * Lamar Keisler * Barbara Randall * Margaret Wingard * Bob Causey	Thomas E. Carey, Jr. Harry Burdette Vernon Derrick Joanne Eubanks Selona Murph Lorraine Seeby
Trinity		

Wesley BAMBERG: Bamberg Circuit	* Alexander Thomas	Eric Ammonds
Bamberg Parish	* Martin L. Abel	Carstina Lebby Linda Manigault
Main Street-Pleasant Hill Orange Grove	Isabella Crosby	* Emma R. Dowling * Hattie James Mattie Murdock Billy Thomas George Lebby, Jr. Wendell Nimmons Paul Whitaker Patsy Whitaker
Trinity	* Herbert Williams * William Nimmons, Sr.	
BARNWELL: Barnwell Charge	* Tom Quinn	
BOWMAN: Bowman Charge	* Helen Hamrick	* Clyde Hamrick John Langford Anera Langford
Pineville-Bowman	Joe Murphy	Karen O'Cain Sidney Riser Angela Prince
BRANCHVILLE: Branchville	* Morris Elmore * Marion Summers	
CAMERON: Cameron Charge	Elizabeth Buttes	* Margaret Garris
CLINTON: Clinton	* Charles Whetstone	Kirk Pooser Lewis Ulmer
DENMARK: Bethel Park	* Richard Bailey	Doris Gleaton Susie Hallman
Franklin	* H. Hayne Crum	Bentley Rivers Lewis Turner Myrna Brown
EDISTO: Edisto Charge	* Thelma Sojourner	
Edisto Fork Parish	* Linda Ott	Ginger Fogel Jimmy Smoak Paul Thomas, Jr. Donnie Frazier
Elloree: Elloree Charge	* Edna Harrison * James H. Salley	
EUTAWVILLE: Eutawville	* Leroy Polin	Roger Blume Ethel Watkins
Silas	Mac McKenzie	Roy Boykin * Cullen Dyches Shirley Dailey Doris Dantzler
HOLLY HILL: Holly Hill	Julius Gathers, Sr.	
JACKSON: Jackson	* Rinehart Chewning	Anna Miller
LIVINGSTON: Livingston-Pine Hill	* Kenneth Ellis	Sherry Grant
NEW ELLENTON: St. Paul	Terry Southern	Roger Hutto Martha Langdon
NORTH: St. Mark	* Charles Wyont	Matt Boatwright
North-Limestone	Brenda Bell	Evelyn Colter-Sims * Willie Johnson Furman Derrick
	* Henry Livingston	

NORWAY:
Norway

OLAR:
Olar

ORANGE:
Orange Circuit

ORANGEBURG:
New Light
North Orangeburg

Orangeburg Circuit
Orangeburg Parish

St. Andrews

St. Paul's

Trinity

PELION:
Pelion

PROVIDENCE:
Providence

ROWESVILLE:
Rowesville Charge
Rowesville Parish

ST. MATTHEWS:
Calhoun
St. Matthews Charge

St. Paul

SANDY RUN:
Sandy Run Charge

SPRINGFIELD:
Springfield Charge

Springfield Parish

SWANSEA:
Swansea Charge

WAGENER:
Wagener

WILLISTON:
Williston
District Youth Representative
District Young Adult Representative

CHESTER:
Armenia
Bethel

* Foye Covington
Danny Covington
James Gaskins

* John Ganus
Harold Kearse
Emily Kearse

* Michael Smith
Jeanne Derrick
Paul Livingston

* Delores Maisonet
* Albertha Talford
Valarie Funchess
Lois Ammonds
Booker Whetstone
Curtis Murph, Sr.
Patrick Wright
Yvonne Keitt
Edna Sanders

* Steve Bedenbaugh
* Mary Crawford
* Ruth Mason
* Lynn Nasso
* Samuel Middleton
Emily Thompson
Tommy Thompson
Robert Ford
Ernestine Robinson

* Diann Sheppard
Ray Livingston
Miriam Poole

* Carlton Fraylick
Steve Duncan
Betty Shuler
Larry Shuler

* Sharon Stiltz
* Rose Carson
Paul Noonan
Jeremiah Jamison

* Peeler Stabler
* Glenn Clark
* Odelle Hicks
Hubert Kizer
* Jeanette Mack
Larry Wannamaker
Ann McCloud
Violet Westbury

* Roger Hill
Helen Geiger

Clarence Bonnette
B. Fanning
Eva Hughes
Betty James
Linzy Amiker

* Ida Culler
David Hamm

* Sherry Bauknight
Sherry Fair
Ann Tyler

* Lana Griffin

ROCK HILL DISTRICT

* Laveme Dove
* Carlisle McCrorey
Lawrence Shuler
Christine Harris

Chester Circuit
Wesley Memorial-Bethlehem

CLOVER:
Clover Charge
First

FAIRFIELD:
Fairfield Circuit
First, Winnsboro

Gordon Memorial-Greenbrier

Upper Richland

FORT LAWN:
Fort Lawn Charge

FORT MILL
Philadelphia
Pleasant Hill

St. John's

GREAT FALLS:
Asbury Charge
Mt. Dearborn-Bethesda

HEATH SPRINGS:
Heath Springs

HICKORY GROVE:
Hickory Grove Charge
Shady Grove

INDIAN LAND:
Belair

Osceola

KERSHAW:
Kershaw Charge

LAKE WILEY:
Good Samaritan

LANCASTER:
Buford Charge: Tabernacle
Buford Charge: Bethel
Church of the Good Shepherd
First

* Frances Strait
* Angie Mann
Conrad Hartsell
Marie Gregory
Hoyt Hendrix

* Priscilla Williams
* James Smith
Wilbur H. Wright
Lanford Brackett

L.G. Hobgood
* Ken Myfelt
* Doris Walsh
* Clemie Edwards
Louis Boulware
Creighton McMaster
Alice Beckham
W. Berry
Margie Estes
Mildred Gustafson
Larry Guyton
Mary Kinley
Betty Knight
Mike Quin
Kenneth Segars
Robert Mitchell

* Wesley B. Ballentine
* Arthur Vick
James Williamson

* Butch Beard
* Pat McCain
George Sumner
Randolph Potts
Jake Squires
Palmer Freeman
Nancy Freeman
Jack Thomas
Susan Thomas

* Lawrence Stroud
* Ephraim Jackson
Pierce Baker

* Kathryn Ross
Caroline Bridges
Jo McPherson
Dwight McPherson
Harry Stizel
Mildred Thompson

* Roy Wilkerson
Frances Faulkner
Frankie Wray
* Ann Lathem

* Minnie Wilson
* Bobbie Griffin
* Lucille Wilson
Robert Wilson
Mary Crenshaw
Bennett Gunter

* Loree Wolfe
* Stan Weill
Mildred Kelley
Tommy Stover

* Ruth Catoe
Troy Catoe

* Sam Courtney
* Melba Blackmon
* James Holt Smith
* James Jackson
* Margarita Pate
* Harold Smith
Tommy Myers
Henry Beckham

Grace Hopewell	* Jack Caskey * Madeline Belk	* Lonnie Catoe Kitty Ormand Imogene Steele Fred Mills R. Collins, Sr.
Lynnwood St. Luke	* Wilbur Cauthen * Dr. Charles S. Marshall * Robbie Lou Chesser * Oneida Grier Mike Bailes	David Jordan * Mildred Evans
Trinity Zion		
RICHBURG: Heath Memorial-Pleasant Grove Richburg-Mt. Prospect	* Dorothy Hollis * W.C. Gladden, Jr.	Marty Bridges
ROCK HILL: Adnah Aldersgate	* Lucy Giles Stan Rose	Pete Giles * Harold McCorkle * Leonard Farrington
Antioch	* Elizabeth Roach * Ann Estes Ruth Culp	Bill Duke * Frances Duke Joyce McElveen Al Hessenthaler Duncan Hurst Ormond Jones Abbie Jackson Jim Ransom Bob Deas Bob Neal Dan Sexton Jimmy Stegall Eddie Turner Scott Williams
Bethel		
Catawba Epworth	* Miles Lineberger * Phyllis Carter	Betty Simpson Dorothy Smith Eliza Cherry Betty Cherry Thomas Colter Annie Crawford Beatrice Dunham Barney Smalls Mattie Ware Evelyn Ashworth
Friendship	* Nora Gaulden	* Jack Hood Margie Hood
India Hook	* John Hanna	* Walt Schrader Pattie Awbrey Denise Reichenbach
Main Street Mount Holly	Jimmy Gourley * Brown Simpson, Sr.	Ralph Flanary * Frances Jordan
Rock Hill Cooperative Parish	* Althea Caldwell	Harold Jones
St. John's	* Dr. F. Brwonley * Dr. Tom Moore * Ann Morgan * Ivan Walters * Rose M. Bean	Cathy Bratton
Van Wyck		Cathy Bolin Pat Childers Voight Hipp
Woodland	* Jim Keistler * Henrietta Clark * Ervin Maynard	
SHARON: Sharon Charge	* Donis Thomas	
YORK: Kings Mountain Chapel St. Paul New Zion Trinity	* Jean Thomas * Bruce Bailey * Tom Goforth * John Howe	

York-St. James
District Youth Representative
District Young Adult Representative

* Edwin Kershaw
Holly Steele

Dr. H. Parrish
Horace White
* William F. Malambri

SPARTANBURG DISTRICT

BLACKSBURG:
St. John-Sardis

* Carrie Davis

Annie Neal

BOGANSVILLE:
Bogansville

* Bert West

Joan Stevens
Terry Sturgill

BUFFALO:
Buffalo

* Lester Zimmerman

Paul Malone

CHESNEE:

Chesnee Charge
Friends in Christ

* Charles Jordan
* Ella Colbert

Dennis Haltiwanger
Hilda Bellamy
Nancy Dunn

COWPENS:

Salem-St. Andrews

* Lucille Kirby

Elizabeth Rhodes
Ruth Barber

CROSS ANCHOR:

Trinity-Enoree
Cross Anchor Charge

Hubert Waldrep
Tina Smith

Albert Compton
Elaine Turner
Tommy Weaver
Lester Deaton
George Painter

Golightly-Tabernacle

* John Ruff

DUNCAN:

Duncan-Roebuck

* M.J. Hendrix

Jeanne Earnhardt
Wayne Calvert

FAIRMONT:

Fairmont

* Grace Brady

Mae Black
Douglas Quinn

GAFFNEY:

Asbury Charge
Buford Street
Gaffney-Blacksburg

Evelyn Garner
* Warren Ariail
* Melrose West

Jolene Lee
* Ann B. Crotzer
* Lydia Byers
Rosmaree Foster
Cathy Hammett
Tommy Ellis

Limestone Street
Trinity

* Gene Arthur
Buddy Moore

GRAMLING:

Campobello-Fingerville
Gramling

* Steve Yeargin
* Ray Pope

* Dennis Keene
* Polly G. Harper

INMAN:

Aldersgate

* John Messer

Jack Deiterick
Joe Stone
* Leonard Correll

Inman

* Sally Culp

JONESVILLE:

Jonesville-New Hope

* Warren Little

Barry Waddel
Wilma Mayes
Donis White
Nellie Knox

Kelton Charge

* Roberta Little

LANDRUM:

Landrum

* Betty Ballard

Chris Killough

LOCKHART:

Lockhart-Wesley Chapel

* Laura Farr

Margaret Steen

LYMAN:

Lyman

* Carolyn Brooks

* Beebe Wilson
Helen Huckaby

PACOLET:

Allen-Florence-Sims Chapel

Ollie Gist
Barbara ThompsonWilbert Barton
Della Boyd
Elaine Simms
Mirina Thompson
John Gault
Betty Byrd
* Martha McCollum
Lynette Corbin

Asbury

Lem Anderson
* Betty Lokuji

Pacoleet-White Stone

* Guynell Jones

PACOLET MILLS:

Montgomery Memorial

* Virginia Holmes

ROEBUCK:

Walnut Grove

* Layton Pettit

Margie Campsen
Tammy Pierson
W. Finch
Ruth Finch**SPARTANBURG:**

Arcadia-Saxon

* Betty Brown
* Becky Edwards
* Ernest F. Alley
* J. Holt
* Carolyn Chapman
* Mary Stapleton
* Vera ArthurBeaumont-Whitney
Ben Avon-Glendale
BethelBetty Hawkins
Katherine Waters
Dan Shackley
Nell Holt
Nancy Robertson
Robert Handell
* Jane Frye
Lillie McAbee
Rosie Thompson
Henry Hampton

Cannon's Campground

* Dan Maultsby

Central

* Orr Cromer
* Frank Wilson
* Jolene Bonner
* George Darby
* Goldie Bryant
* Jane HumphriesCherokee Springs-Liberty
Church of the Covenant
Drayton
Duncan Memorial
El Bethel
Gravelly MemorialPerry Bishop
Ruby Howell
Frances Corbin
Jennie Pruitt
Bobby Carroll
* Jim Gowens
Guthrie Garren
Lucille McTeer
* Walt Hollingsworth
Tom Peters
Iris Browning
Joyce Scott
* Oscar Cato
* Helen Salerno
Beth Wolfe
Dr. Bob MuzzyPleasant View-Silver Hill
Reidville Road* Willamae Mackey
Bob Harrison

St. James

* Sylvia Clifton
* Vera Gault
* Dan Crosby
* Jim Thompson
* Barbara Strickler
* Richard Murphy
* Bill Sexton
Ina Reynolds
* T.W. Edwards
* Sara Shingler

St. Luke

St. Paul

Startex

Trinity

Clarence Lyles
* Nora Featherstone**UNION:**Bethel
Duncan Acres
Grace
Sardis* Lucy Whitehead
* Barbara Hord
* Thomas Summers
* Frances Vaughan

Unity

* Ione Eison

WELLFORD:

Immanuel-Loree

* Lisa Bailey

Jeanette Huggins
Tina Lee**WHITMIRE:**

Carlisle-Gilliam Chapel-Whitmire * T.W. Andrews, Jr.

Mildred Andrews
Sara Smith

District Youth Representative

* Matt Cunningham
Kevin Smith

District Young Adult Representative

Kevin Comer

WALTERBORO DISTRICT**ALLENDALE:**

Allendale

* Ned Stevenson

Harriett Ellis
Wade Smith

Central Circuit

* Katherine Rivers
Verna Harvey* Lillie Barker
Fannette McMillian
Ruthie McMillian
* Maude Sanders
Patricia Woods**BEAUFORT:**Beaufort Circuit
Beaufort Parish
Carteret StreetQueen Bowman
Douglass Gregg
* Karen Ayers
* Viola Hundley
* J.R. Waters
Ossie Washington

Marie Smalls

Fisher's Chapel-St. Stephen

Lee Hundley

Port Royal

* Dot Heth

Solomon Bonds
Arlene Ferebee
Samuel Washington
Allen Davis
Nell Dean**COTTAGEVILLE:**Cottageville Charge
Cottageville Parish* Tom McCrary
* Mamie Lynah

Donna Haynes

DORCHESTER:Dorchester Circuit
Dorchester ParishRuth Metts
* Matthew L. ProfitCatherine Hughes
David Evans
Mary Brown
Dorothy Brown**EHRHARDT:**Ehrhardt
Ehrhardt Circuit* Buddy Rentz
* Wanda GothieLeland Jennings
Sandra Wade
Peter Wilson, Sr.**HAMPTON:**Estill-Black Swamp
Fairfax
Hampton-VarnvilleRicky Smith
Eunice Thomas
* Sue CookJane Mitchell
Pete Cornwell
Clara Carroll
Tom Crawford
Jan Pulaski
Elizabeth Varn
Cindy Broughton
Patricia Bryant
* Ronnie Capers
* Ronnie Capers, Sr.
Oranette Lingard
Coney Williams

Toby-Mt. Nebo

Linda Williams

HARLEYVILLE:Bethel-Duncan Chapel
First Church
Harleyville Parish* Jackie Metts
* Grady Corder
* Sumter BlackLenora Priddy
Marvin Ross
Jimmy Washington**HILTON HEAD:**

Bluffton Charge

* Ayers W. Baughman

St. Andrew-by-the-Sea	* Marsha Home * Jim McCollum	James Shaw
RIDGELAND: Hardeeville Charge	* Cecil Burke	Altene Burke John Wells Mary Brantley Quida Dell
St. Paul	* LaTrelle Walker	
RIDGEVILLE: Canaan-Sand Hill	* Patricia Green * Julia Robinson * Gertie Norris * Bob Lee	Lutherine Geddis Oletha Jenkins Thelma Sanders
New Hope-St. Paul Ridgeville Charge		
RUFFIN: Bells Parish Lodge Charge	* Mildred Lingard Willis Kinard	Gail Pringle Alex Carter Richard Carter Helena Godley Nita Warren Alice Warren Martha Warren
Mt. Pleasant Ruffin Circuit	Erma Shider * Barbara Babb	* Charles Babb Wayne Thomas Daisy Rumph Patricia Simmons Violet Evans Comelia Goodwin James Richards Kathy Shider
Ruffin Parish	* Marie Robinson	
Smoaks Circuit	* Frances Spell	
Springtown	* Pattie Behling	
ST. GEORGE: Grover Charge Indian Field Reevesville Parish St. George	* Thomas McAlhany * Sandra Floyd * Catherine Risher * David Sojourner	Luther Shelley Elaine Revell Ethel Steward Bryan Jordan Pete Weathers Johni Allen Shirley W. Kelly Clydell Dublin Annie Fisher Lue Jones Cranston Pickney Loretta Singleton
St. George Parish	* Arthur Johnson Peggy Lemon	
WALTERBORO: Bethel	* June Dyches Marcie Strickland * Evella Nesmith	Faye Brooks Gene Dyches Rosa Simmons Catherine Warren Virginia Manigo Barbara Simmons Adelaide Josselson Ollie Vaughn Stuart White Mary Lou Daley Harold Warren John Bomar
Bethel-Red Bank		
Colleton Circuit	* Queen Gilliard	
Hendersonville Charge	* Vera Ritter	
Walterboro Charge	* Margaret Peters	
Walterboro Parish Youth Representative Young Adult Representative	Anderson Grant, Jr. Torra Tucker * Tia M. Blackshear	

SECTION IV

JOURNAL OF PROCEEDINGS
SOUTH CAROLINA ANNUAL CONFERENCETHE FIRST DAY - WEDNESDAY AFTERNOON
MAY 31, 1995

The Lay Orientation Session of the 1995 South Carolina Annual Conference was held at 10:30 a.m. in the Johnson Auditorium of the Campus Life Center of Wofford College by the Conference Lay Leader B.J. Pasley and members of the Board of the Laity.

Bishop Robert H. Spain called the Clergy Session of the 1995 South Carolina Annual Conference to order at 10:10 a.m. in Leonard Auditorium of the Old Main building of Wofford College. After Bishop Spain offered prayer, "Tis So Sweet to Trust in Jesus" was sung. The Business Questions relating to ministerial relations were answered and are included in the Business Questions, as approved and corrected by this session.

THE FIRST DAY - WEDNESDAY AFTERNOON
MAY 31, 1995

The first full session of the 1995 south Carolina Annual Conference was called to order by Bishop Robert H. Spain at 2:00 p.m. The traditional hymn, "And Yet Are We Alive," was led by The Rev. Thom Jones accompanied by Mr. Eddie Huss. The Rev. Wyatt Minton, III offered our invocation.

The Rev. Talmage Skinner, coordinator, welcomed the session to Wofford College on behalf of Dr. Joab Lesesne and the college staff.

The Rev. James E. Hunter, III introduced Bishop Robert H. Spain as the presiding bishop. The Rev. Clyde L. Calhoun, Chairperson of the Committee on the Episcopacy, introduced Mrs. Syble Mink Spain.

Bishop Spain welcomed Ms. Josefa Bethea. Ms. Bethea addressed the session: "My father loved this conference and the Church. He would always say, "Finish the race." He finished the race on March 12th. Let us keep running like my mother and father. We will finish the race. Thank you for all that you have done in the past months. My father loved South Carolina and all of you and he loved the Church. Keep me in your prayers as I will keep you in mine."

Bishop Spain offered the following prayer: "Remember we are part of God's Church and we are here to adopt the Lord's work. Be mindful of who we are. There will be things happening this week, motions made where we will not all agree. Everything we do I want to be done in the spirit of Jesus Christ. I want it to be as if God is here. And God is here! We will be electing delegates. Some want to go and some do not want to go. Do what is best for the Church. This is the Church of Jesus Christ and we need to be mindful of whose we are."

The Secretary, Delos Corderman, made the motions for: (1) the Bar of the Conference; (2) the roll and attendance records and (3) the agenda. The motions were accepted. He next nominated the tellers for the session, and they were approved. He also made the motion that electronic balloting be used for the lay and clergy delegates to the 1996 General Conference and the process was approved. The Rev. Timothy J. Rogers was nominated and approved to be First Assistant Secretary of the Annual Conference.

The electronic balloting process which allowed write in nominations for lay ballots was explained. Eligible Clergy were added to the clergy listing and assigned permanent numbers.

The first lay ballot for eleven persons was taken at 2:32 - 2:45 p.m. The first clergy ballot for eleven persons was taken at 2:45 - 3:00 p.m.

The Rev. Jimmy J. Montgomery had the Summer Investment Program students introduce themselves to the session and identify both themselves and the sites of their missions. The Rev. DeVon Ruth asked representatives of the over 1,300 Salkehatchie workers to come forward. The Summer Investment Program missionaries along with representative Salkehatchie workers were commissioned and sent forth using the service on

page 8 of the *Worship Booklet*.

The Rev. Timothy McClendon and The Rev. John Warren presented the reports of the **Committee on Standing Rules**, pages 1-2 of pre-conference materials.

Standing Rule 35 (b) was amended to read: "The chairperson of the Conference Committee on Nominations shall notify the Annual Conference Secretary and the Director of the Conference Council on Ministries within ten (10) days following Annual Conference of the names, addresses and local churches..." The motion was adopted.

Standing Rule 35 (b) was amended to read: "At the beginning of a quadrennium all quadrennial boards, councils, commissions, and committees shall be convened within sixty (60) days upon the close of the Annual Conference session...." This was adopted.

Standing Rule 35 (a.) was made an introduction to the rule. Standing Rule 35 (c.) was made Standing Rule 35.(a.) and Standing Rule 35 (b) remained as Standing Rule 35.b. This was adopted.

Standing Rule 70 (n) was adopted as follows: "Unless otherwise provided in *The Book of Discipline*, a vacancy in the membership of a board, council, commission, or committee may be filled, *ad interim*, by the board, council, commission or committee for the remainder of the Conference year in which the vacancy occurs. At its next session the Annual Conference shall fill the vacancy for the remainder of the unexpired term. The respective board, council, commission, or committee shall inform the Committee on Nominations of the vacancy and its action." This was adopted.

Standing Rule 73 (a) was amended by adding the words "with a rationale" to the end of Standing Rule 73.a. This was approved.

Standing Rule 79 was amended by adding the following: The district superintendent shall consult with the District Committee on Nominations "in the selection of persons to serve on the District Council on Ministries. The District Council on Ministries shall be composed of the following: the district superintendent, the district directors of the following program areas: Health and Welfare, Church and Society, Education, Evangelism, Worship, Christian Unity and Interreligious Concerns, Religion and Race, Communications, Town and Country and/or Urban Ministries, Disaster Response and Congregational Development; persons representing constituency groups including the District Lay Leader, the District Associate Lay Leaders, the District Director of Lay Speaking the Presidents of the District United Methodist Men and United Methodist Women, and President of the District Youth Council; coordinators of age-level and family ministries. Representatives from cluster groups may be included in districts where cluster groups exist. Additional resource persons may be added. As noted in paragraph 752.3 of *The Book of Discipline*, the chairperson shall be elected from among the membership. A vice-chairperson and secretary may also be elected from the membership. The selection process shall be in keeping with the spirit of inclusivity as outlines in paragraph 752.2 BOD.

Standing 81(a) was amended by adding "designated Associate Lay Leader;" (the District Director of Lay Speaking added on the motion of Thornton Crouch of the Hartsville District) "the presidents of the District United Methodist Women, the District United Methodist Men, the District Youth Council; and one other representative of each selected by the respective organization's executive committee." Where there is no District Youth Council, the district superintendent shall appoint the two (2) youth members. "It is recommended that gender and racial balance be considered in selection." The two (2) Conference Nominating Committee members from the district shall also serve. This was approved.

The report of the **Committee on Petitions to the General Conference**, as found on pages 214 -126 of the pre-conference materials, was made by The Rev. Delos Corderman.

Paragraph 234.1 was amended by adding the following underlined words submitted by David Marshall a member of Lexington United Methodist Church and by the addition of section

c., on the motion of James Daniel Fulbright of Grace Church, North Augusta, to read: "c. Off-site storage and electronic backup shall be maintained." The petition was adopted. (Additions to the current document are indicated in Double underlined print. Deletions are noted with a single underline.)

PETITION TO THE GENERAL CONFERENCE FROM THE SOUTH CAROLINA ANNUAL CONFERENCE

Paragraph 234.1 The permanent church register shall be kept on either paper based or electronic media. If it is on a paper media it shall be a volume of durable materials prepared by The United Methodist Publishing House. The format and content of the record forms contained in it and the manner of its binding shall be as approved by the Committee on Official Forms and Records of the General Council on Finance and Administration (see Paragraph 905.4c). The names shall be recorded chronologically as each person is received into the fellowship of that church, and without reference to alphabetical order. The names shall be numbered in regular numerical order, and the number of each shall appear on the correcting card, page, or record in the card index, loose-leaf book, or electronic information system membership record. If the permanent church register is kept on an electronic media, it shall meet the following criteria:

- a. It shall contain all of the information required by the General Council on Finance and Administration.
- b. Conversion of the information paper records to an electronic media shall be followed by a complete audit to insure the accuracy of the converted records.
- c. Off-site storage and electronic backup shall be maintained.

On the motions of Delos Corderman, and following questions, the petitions listed below were adopted. (Additions to the current document are indicated in Double underlined print. Deletions are noted with a single underline.)

PETITION TO THE GENERAL CONFERENCE FROM THE SOUTH CAROLINA ANNUAL CONFERENCE

Paragraph 413.4 "Probationary members shall be amenable to the Annual Conference in the performance of their ministry and shall may be granted the same security of appointment as associate members and members in full connection as long as they are probationary members."

PETITION TO THE GENERAL CONFERENCE FROM THE SOUTH CAROLINA ANNUAL CONFERENCE

Paragraph 419 "Associate members of an Annual Conference are in the itinerate ministry of the church and are available on a continuing basis for appointment by the bishop. They offer themselves without reservation to be appointed and to serve as their superiors in office shall direct. They shall be amenable to the Annual Conference in the performance of their ministry and shall may be granted the same security of appointment as probationary members and members in full connection."

PETITION TO THE GENERAL CONFERENCE FROM THE SOUTH CAROLINA ANNUAL CONFERENCE

Paragraph 423. Rights and Responsibilities. 1 "Members in full connection shall have the right to vote on all matters in the Annual Conference except in the election of lay delegates to the General and Jurisdictional or Central Conferences (Paragraph 701.1a) and shall have sole responsibility for all matters of ordination, character, and conference relations of clergy. This responsibility shall not be limited by the recommendation or lack of recommendation by the Board of Ordained Ministry, notwithstanding provisions of Chapter 3 which grant to the Board of Ordained Ministry the right or recommendation. They shall be eligible to hold office in the Annual Conference and to be elected delegates to the General and Jurisdictional or Central Conferences under the provisions of the Constitution (Paragraph 38, Article IV). Every effective member in full connection who is in good standing shall may receive an annual appointment by the bishop."

**PETITION TO THE GENERAL CONFERENCE
FROM THE SOUTH CAROLINA ANNUAL CONFERENCE**

Paragraph 423.2 "There are professional responsibilities which clergy members are expected to fulfill and which represent a fundamental part of their accountability and a primary basis of their guaranteed appointment."

**PETITION TO THE GENERAL CONFERENCE
FROM THE SOUTH CAROLINA ANNUAL CONFERENCE**

Paragraph 436 "All Clergy members who are in good standing in an Annual Conference shall may receive annually an appointment by the bishop unless they are granted a sabbatical leave, a disability leave, or are on leave of absence or retired."

**PETITION TO THE GENERAL CONFERENCE
FROM THE SOUTH CAROLINA ANNUAL CONFERENCE**

Paragraph 660.7 "A Missionary Conference that has not established the right of full ministerial membership may ordain indigenous racial and ethnic persons as deacons who, although are not associate members, shall be accorded all the rights and privileges of associate membership in the Missionary Conference except the right of guaranteed appointment, provided that they have completed all of the necessary requirement for candidacy and such other requirements the Missionary Conference may establish."

The session also adopted a petition adding the recognition of a late Retirement Date to section E.01 of the Ministerial Pension Plan Document and the definition of Late Retirement in Section B.03 of the Ministerial Pension Plan Document as follows:

**PETITION TO THE GENERAL CONFERENCE
FROM THE SOUTH CAROLINA ANNUAL CONFERENCE
MINISTERIAL PENSION PLAN DOCUMENT**

E.01 Retirement Benefits.

- a. All Persons who as of December 31, 1981, who were receiving pension benefits from the Prior Plans shall thereafter continue to receive such pension benefits in the same form and amount from this Plan.
- b. Upon retirement at or after age 62 years or upon retirement at or after the completion of 35 appointment years on or after the Early Retirement Date, and upon application, a Participant shall receive a monthly retirement benefit equal to the sum of such Participant's Service Annuity and, if any, the Personal Contributions Annuity. However, a Participant may elect to postpone his/her retirement until the Late Retirement Date at which time, upon application, the Participant shall receive a monthly retirement benefit equal to the sum of the following:
 - (1) the greater of
 - (A) Such Participant's Service Annuity; or
 - (B) the actuarial equivalent of the Formula Benefit payable at the Normal Retirement Date; and
 - (2) if any, the Personal Contributions Annuity.

If the Participant is married at the time of retirement, the form of the annuity shall be a life annuity with 70% (75% or 100% if elected by the applicable Conference and so set forth in the Addendum) to the surviving spouse Contingent Annuitant with the Participant as the primary annuitant. If the Participant is not married at the time of retirement, the form of the annuity shall be a single-life annuity.

- (1) The first payment of the monthly retirement benefit shall be due as of the first day of the month following the month in which retirement occurs or application for the pension is made whichever is later.
- 2) Notwithstanding this provision, an Annual Conference may designate the date of first payment to be the first day of the month in which the retirement takes place.

B.03 Late Retirement Date: shall mean the first day of the month coinciding with or following the date the Participant retires at any conference session after the conference session held in the year in which the Participant turns age 65 on or before July 1.

At 3:50 p.m. Bishop Spain read the results of the **first lay ballot**. There were no elections. The names and identifying numbers of John Graham Altman and Richard Wilhite were added to the lay ballot booklets. At 4:12 p.m. the **second lay ballot** was opened. On the first clergy ballot, there were no elections. The Secretary made the motion that the names of persons receiving 25 or more votes be read on the succeeding ballots. The motion passed following discussion and attempts to amend the motion. The Rev. James S. Gadsden and The Rev. Granville A. Hicks withdrew from the election. The second lay ballot was closed at 4:21 p.m. The **second clergy ballots** were distributed at 4:28 p.m. After the second clergy ballot was closed, announcements were made and the session recessed until 4:50 p.m.

The session resumed at 4:46 p.m. with the singing of "O For A Thousand Tongues To Sing." The report of the Conference Committee on Nominations, as found on pages 201-209, was introduced by The Rev. Anthony Gavalas. He announced corrections and opened the floor for additional nominations. Carolyn Brashear was nominated for the Board of Camps and Retreats (page 205), Charles Appleby was nominated as an at large member of the Conference Committee on Nominations by Bishop Spain. Russell Wright was nominated as a student advisory trustee of Spartanburg Methodist College, and the **Native American Concerns Committee** was nominated by Rev. Gavalas: Richard F. Elliott, Jr., Clifford Gilmer, James H. Nates, Jr., Michael Smith, Sarah Sanchez, Herb McAmis, Cathy Nelson, Charlotte Barker, Tracey Pender, Charles Pfeiffer. Rev. Gavalas moved suspension of the Standing Rules and moved the adoption of the report, as amended, on Thursday afternoon. The motion was adopted and Bishop Spain thanked the Committee.

The Rev. Charles L. Johnson referred the reports of the **Council on Finance and Administration** on pages 3-10 of the pre-conference reports to the session at 5:03 p.m. After discussion on the impact of the proposals of the Council on Finance and the pro forma budget proposal, Bishop Spain responded to the questions of Mr. Bud Black, The Rev. George Fields and Dr. Peter Mitchell, that the proper time to make motions regarding the budget would be as the items are considered in reports or at the final presentation of the report of the Council on Finance and Administration. With the permission of the Council on Finance, Delos Corderman made the following motion to comply with a verdict of a trial court;

Motion regarding Decision of the Trial Court on an Individual Pension

In regard to a question of law brought to the 1995 session, the Judicial Council has ruled: "However, there is nothing in the *Discipline* to preclude an Annual Conference from contracting with outside parties for pension benefits. Par. 1606.11(a) does preclude such contracts for the benefit of individual effective or retired ministers." The minister under suspension by the Annual Conference is not an effective minister during the time of the suspension. The South Carolina Annual Conference may contract with outside parties for pension benefits for the clergy member during the period of suspension. However, if the clergy member does not wish to be covered by a pension plan provided by an outside party, that portion of the Trial Court's verdict may be waived by the clergy member."

The representative of the clergy member on suspension has asked that the Annual Conference comply with the verdict of the Trial Court. Therefore, I move that the 1995 Session of the South Carolina Annual Conference authorize the conference secretary to purchase an individual pension in an amount not to exceed \$8,474.44. The funds would be used to purchase an individual annuity and life insurance contract with the South Carolina Annual Conference as owner and beneficiary of the contract. The person for whom the individual pension is purchased must agree to medical underwriting and to the terms of the contract purchased by the South Carolina Annual Conference in lieu of any other pension benefits from the United Methodist Church while the minister is under suspension.

The total cost is found in the following calculation.

06/01/94 - 12/31/94	7.0 x \$330.17	=	\$2,311.19
01/01/95 - 12/31/95	12 x \$348.32	=	\$4,179.84
01/01/96 - 06/15/96	5.5 x \$360.62	=	<u>\$1,983.41</u>
			Total \$8,474.44"

Bishop Spain read the results of the **second lay ballot**. There were no elections. On the

reading of the **second clergy ballot**, there were no elections. After the secretary made announcements, the session adjourned at 5:36 p.m.

**FIRST DAY - WEDNESDAY EVENING
MAY 31, 1995**

The Memorial Communion Service for the 1995 session was held at 7:00 p.m. in Johnson Arena of the Campus Life Building of Wofford College. Bishop Robert H. Spain served as liturgist. The sermon, "God's Gifts: Memory and Hope," on Psalm 90: 104, 13-17; 1 Peter 1:3-9; John 17:1-10, was delivered by The Rev. John M. Younginer, Jr.

THE MEMORIAL SERVICE

GOD'S GIFTS: MEMORY AND HOPE

Dr. John M. Younginer, Jr.

Psalm 90:1-4, 13-17; 1 Peter 1:3-9; John 17:1-10

Upon receiving our late Bishop Bethea's gracious, flattering – but surprising – invitation to me for this pulpit tonight, I recalled that in 38 years as an active member of this conference, I could count on one hand the number of times I had been to this microphone. Tonight is my chance to make up for lost time.

In my student days at Emory, all of us were required to take a course entitled "Practice Preaching" under Dr. G. Ray Jordan. Dr. Jordan's teaching format was to require each person to be prepared to preach a trial sermon to the class on any given day. At the appointed hour when we were assembled, the teacher would look around the room, point to someone and say, "You preach today."

Some of you who are present here tonight were in that class the day he pointed to a student from the North Carolina Conference. The young man walked hesitatingly up to the podium, held it with his trembling hands and announced: "Today I would like to speak to you about the three things that Jesus said that mean the most to me in my life. But for the life of me, I cannot remember what they are!"

A little boy wrote to his grandmother: "Dear Grandmother, I'm sorry that I forgot your birthday last month. It would serve me right if you forgot mine next Tuesday."

Without memory, we must experience everything for the first time. Learning would be impossible. Education would be meaningless. Relationships would have no value.

That is why memory is so important in the Bible. The Hebrew word "Zaccur" means "to remember," and appears over and over again in the Old Testament:

"Remember the Sabbath day, to keep it holy." (Exodus 20:8)

"Remember .. your Creator in the days of your youth." (Ecclesiastes 12: 1)

"Remember the wonderful works that he has done." (Psalm 105:5)

"Remember this and consider, recall it to mind .. remember the former things

... for I am God, and there is no other." (Isaiah 46:8,9)

The word and deeds of the Lord were not to be forgotten. They were to be remembered and told and re-told so that no one would ever forget. Someone has poetically pointed out that, "God gave us memory so that we might have roses in December."

At a military cemetery on a small island in the Pacific where a large number of Americans are buried, there is a simple marker which bears this inscription:

"They shall not grow old as we who are left grow old. Age shall not weary them nor the years condemn. At the going down of the sun, and in the morning, we shall remember them."

There is not much that we have in common with God – but there is this: He wants to be remembered, and so do we.

A teacher in an inner city school one day found a note on her desk. It came from a student whom she remembered as the young man who sat quietly back in the corner of the classroom with a troubled look on his face and with a vacant stare in his eyes. The note said simply, "I wish you knew who I was." Our promise in Christ is that God knows who we are, that we matter and that Someone cares what happens to us.

One of the greatest fears we may have is that when we die, we will be forgotten and our

life here will be insignificant. We all want to be remembered.

Madeline L'Engle tells of walking one morning with her husband on the deck of a cruise ship on an excursion to which they had looked forward for a long time. It was a beautiful morning with the light of the sun glistening like jewels in the water. They came upon a member of the ship's crew and remarked how they wished they could make the morning last forever. The sailor replied, "It's a short walk from the womb to the tomb." And he was right. A member of a church I once served, the St. George United Methodist Church, closed every Sunday School class session with this admonition: "Life, however long, is still ever so short."

It was that same philosophy which led the Psalmist to pray: "Teach us to number our days that we may get a heart of wisdom." Numbering our days by remembering that life is brief brings new meaning to our sense of time as a gift. A teacher always reminded her students: "You must look at things not only as if you were seeing them for the first time, but as if you were seeing them for the last time."

The appearance of John the Baptist in the Judean wilderness was a call to repent, but it was also a call to remember the Messianic promise.

So you and I are caught tonight in a mixture of emotions – to remember those who have been a part of us and all we have experienced, and to look forward to what is yet to come. We must watch and wait – for the answers we seek, for our dreams to become reality, for our purpose to be fulfilled, for the pattern of life to be completed, and for the day of the Lord to come.

In Jesus' moving prayer for the Church, he prays for the disciples whom He must soon leave in death, and then prays for all of us in future generations who will become a part of the faith community.

So even our Lord has brought the living and the dead together in the sacredness of our memories and the blessedness of our hopes. I think this is what the New Testament must mean when the writer exclaimed:

"Therefore, since we are surrounded by so great a cloud of witnesses, let us also lay aside every weight and sin that cling so closely, and let us run with perseverance the race that is set before us, looking to Jesus, the pioneer and perfecter of our faith."
(Hebrews 12:1, 2)

In the words of our great hymn, "O, God our help in ages past, our hope for those to come."

I. GOD HAS BEEN OUR HELP IN AGES PAST.

As we recall those persons who journeyed in the faith before us and remember with gratitude all they bequeathed to us, we see the hand of God in the way we have been loved and nurtured. It reminds us from whence we came, how we struggled and failed, how we rejoiced and succeeded, when we were alienated in sin and how we have been forgiven, the somber times of illness and death and the happy times of healing and hope. Let us say it and say it well: God was there.

In John Steinbeck's *Grapes of Wrath*, an Oklahoma family moving west is told not to waste critical packing space on photographs and family memorabilia. One member of the family asks: "But how will we know it's us without our past?" We cannot know it's "us" without pausing to remember people and places and events ... even words and gestures.

Our faith demands that we remember those who have run this race before us. We are not the first to risk our lives for others. We are not the first to struggle with worldliness and evil. We are not the first to call for justice. We are not the first to know and follow Jesus. We are not the first to hold a light in the darkness. We can never know who we are without our past, without those persons who have been so much a part of us.

We are told that when objects meet in outer space, they leave traces on each other forever. What we are tonight has been influenced by countless others who have touched us with their love and trust.

As Nihls Dahl, speaking of the early Church, points out: "The first obligation of the apostle to the community – beyond founding it – was to make all the faithful in it remember all they had received, and then to become a living reminder of it."

An earthquake tears the land apart. Tornadoes and hurricanes wreak their havoc in hamlets and communities among people we know and love. A terrorist bomb explodes killing

hundreds of people, some on routine errands. An illness strikes us, an accident happens.

All of this tells us that we do not know what a day may bring forth, so we must make the most of every moment, and recognize the Presence of God in all things. "For a thousand years in thy sight are but as yesterday when it is past." (Psalm 90) Memory is a gift, and we must not forget that God has been our help in ages past.

II. HE IS ALSO OUR HOPE FOR YEARS TO COME.

Billions of people have been born and died, and no one remembers them all, unless God does. "His eye is on the sparrow," the singer reminds us, and we can be sure that He who watches over us so carefully will be there for us for years to come.

Not too long ago for many of us to remember it, a popular song entitled "I Believe in Yesterday" made it to the top of the charts.

"I believe in yesterday.

Yesterday, all my troubles seemed so far away.

Now I need a place to hide away

Oh, I believe in yesterday."

It is the melancholy cry of a generation that finds no joy in the present, and no hope for the future.

In the Church we have joined ranks with the ballad singer .. when we do not find Christ in today we have no hope for tomorrow.

"I believe in yesterday."

The early Church had no impressive furbishings, no brassware, no altar and candles; so they made the sign of the cross over each other. Instead of one cross, they had hundreds .. not just to hover over the church's sacraments .. but over every exchange, every relationship, every encounter, every mood, every event, and it gave them hope for tomorrow .. the sign of the cross.

God entered human history through Jesus and is at work for good in what happens in these days. When we remember that, we know who we are, how much God loves us, and in remembering, we have hope. It is a blessed hope which rebuilds, re-molds and makes us. When we remember, we open ourselves to the Holy Spirit who gives us hope. To remember and say "thanks" for what has been, is to say "yes" to what is yet to come. When we realize how much God has been "our help in ages past," we learn how much He is "our hope for years to come."

These are God's gifts: memory and hope. We remember all that Jesus taught and did, how he died in love and was resurrected by God's power. As Jesus himself declared: "I have said these things to you that when the hour comes you may remember." And during the Last Supper, He took the bread and wine, gave them to the disciples and said, "Do this and remember me." Jesus is telling us to remember what has happened so that we can have hope for what will happen in time to come. Amen.

SECOND DAY - THURSDAY MORNING

JUNE 1, 1995

The Love Feast was held at 7:30 a.m. in Leonard Auditorium of Old Main Building. The preacher was The Rev. Nathaniel Evans, Jr.

Bishop Robert Spain called the session to order at 8:38 a.m. After singing "Open My Eyes That I May See" and "Tis So Sweet To Trust In Jesus," the invocation was given by The Rev. Young In Lee. The Rev. Anthony Gavalas was recognized to make editorial corrections in the Report of the Committee on Nominations.

At 8:47 a.m. The Rev. James Adams referred to the resolution found on page 221 of the pre-conference materials and made the announcement that the **Committee on Resolutions and Appeals** would meet following adjournment on Thursday afternoon to receive additional resolutions. He announced that 2,000 copies additional resolutions would be required for distribution when the session considered the proposals.

Bishop Spain called the tellers for the distribution of the **third lay ballot** at 8:48 a.m. Motions to limit the readings or to have the top fifteen vote getters make limited presentations

following the dinner recess were defeated. Mr. John R. Seiper of St. Paul's, Waccamaw moved: "Reading of names for General and Jurisdictional candidates receiving votes shall be discontinued for those receiving less than fifty votes." The motion passed the third lay ballot was closed at 8:59 a.m.

The Rev. Timothy Rogers explained the common mistakes in balloting. Some were using ink rather than pencils. Others were not voting for the number required. Vote for the number of persons required only. If one votes for more or less the ballot is not counted. There is a box for lay write ins and they must be in that box only. Some clergy are marking numbers without names.

The **third clergy ballot** was opened at 9:08 a.m. and closed at 9:19 a.m.

Bishop Spain welcomed Mr. Stephen LaPierre of the General Board of Pension and Health Benefits. Mr. LaPierre announced that he would be present during the session at an information booth in the exhibit area to explain the health program, distribute networking information and answer questions. He also provided a toll free number where he may be reached for additional assistance. The bishop asked the members to take any health care questions or concerns to Mr. LaPierre rather than discussing personal situations on the floor of the conference. This will give persons time to get specific and detailed answers to any personal concerns.

The Rev. T. Lee Bryant and The Rev. Sara A. White presented the **Report of the Board of Ordained Ministry**. Attention was called to the three items on page 213 of the registration packet: (1) available scholarship funds, (2) the Continuing Education Endowment for Effective Ministry, and (3) Residency II. The session received the information.

The Rev. Taylor Campbell announced that The Board of Ordained Ministry Policy Guidelines found in the registration packet were adopted by the Clergy Session in 1994. We have been operating under these Guidelines since last year but they are to be approved by the whole body. The Ministry Policy Guidelines were ratified by the entire session on his motion.

Motion on Combined Task Force. At 9:27 a.m. Kathy Jamieson-Ogg made the following motion: That the Board of Ordained Ministry form a task force, including members of the Board of Ordained Ministry, the Committee on Career Planning and Counseling and the Committee on Pastoral Care and Counseling, to study and design an on-going career development program that will fulfill paragraph 733.1(n) of the *Discipline*. The program shall be subject to Board of Ordained Ministry approval and presented to the 1996 S.C. Annual Conference. The cost of the program shall be nominal, and shall be covered by a pastor's continuing educational fund and/or expense reimbursement, not Annual Conference Funds."

In response to The Rev. Ted Walter's question: Who is to establish the task force?, Rev. Jamieson-Ogg said that the Board of Ordained Ministry should establish the task force in consultation with the other two committees. This was accepted as an amendment to the motion.

In response to the question of The Rev. Charles Johnson, it was agreed that the task force would be funded by the three bodies named in the motion.

Ms. Hazel Bennett asked that the Board of Diaconal Ministry be added to the other committees. The response was that there could be a separate task force for Diaconal ministers.

The motion as amended was approved as printed above.

The Rev. Sara White called the names of the **Probationary Members** in the class of 1995. Bishop Spain asked the historic questions. The probationers were presented to the session and welcomed to probationary membership.

The **Associate Members** of the class of 1995 were presented by the registrar, questioned by Bishop Spain and welcomed by the session.

The Rev. Sara White named the **Full Members** in the class of 1995. Bishop Spain asked the historic questions. The newly elected elders were presented to the session and welcomed into full membership.

Bishop Spain reminded the new members: "God has called you out. Don't you ever disappoint the Lord. How important it is...Before you come tonight find someplace to pray. Pray!"

Harry Prim, chairperson of the **Board of Diaconal Ministry**, presented Charles and Gay

Hutchins the following resolution on behalf of the Diaconal ministers.

Resolution

Honoring Charles A. Hutchins

Presented by the S.C. Conference Board of Diaconal Ministry

Whereas, Mr. Charles A. Hutchins, a Diaconal Minister, has served the United Methodist Church and Epworth Children's Home faithfully for twenty-two years, and

Whereas, the Board of Diaconal Ministry, supports him and his wife, Gay, in their future endeavors,

Be it resolved on this 1st day of June, 1995, that the South Carolina Conference join the Board of Diaconal Ministry in expressing its continuing love and support for Mr. Charles A. Hutchins.

Ms. Hazel Bennett referring conference to pages 41 and following of the pre-conference materials. She announced that Sue M. Parnell had transferred out on May 1, 1995.

Four candidates for Diaconal Ministry were introduced: Ronald Eugene Bentley, Donald Ralph Brown, Kathy Woodstock Joens, and Sarah Caroline Tucker. Bishop Spain questioned the candidates and offered a prayer. The candidates were elected Diaconal Ministers one by one and welcomed by the session.

On the motions of Harry Prim, III and Hazel Bennett, the report of the Board of Diaconal Ministry, the Annual Report of the Board of Diaconal Ministry, the Annual Report of Professional Christian Educators, the Annual Report of Professional Church Musicians, the Report of Persons Certified in Evangelism and the Report of Persons Certified in Youth Work were approved as amended by the registrar. Information on Diaconal Ministry was distributed by the tellers following the reports.

Mr. Tommy Brown was granted a personal privilege. Last year the Annual Conference prayed for him and he was healed from cancer. He had limited resources, but thanks to United Methodists in South Carolina, his bills have been paid.

The Report of the Cabinet was given by The Rev. H. Samuel Johnson at 10:15 a.m.

THE REPORT OF THE CABINET

Rev. H. Samuel Johnson

Ferment in the Ministry

As I stand before you, I am reminded of a book that I read some years ago written by Seward Hiltner entitled *Ferment in the Ministry*. I borrowed that title from Seward Hiltner to share with you a report from the cabinet.

As you are aware at the end of last year, Bishop Bethea had hearings in the twelve districts of our conference. I want to share with you what I heard the lay people saying to us as we listened. I heard them saying that somehow there is an inability for us to communicate clearly with each other in setting directions for our church. Some of them went further in saying that we have found that some of our pastors have great difficulty in providing a teaching ministry in the life of the local congregation. They even spoke about confirmation classes, United Methodist history classes, new membership classes. We also heard them say to us that there is no understanding anymore of what we call a mutual ministry. That is where all of us are called by God to share in the establishment of His church in His world. I also heard them say quite clearly, "We don't believe that we will have difficulty supporting any ministry in our conference if only we were provided clear reasons and a sense of direction that will help us understand what we are about." That is not all they were saying to us.

They said also, "We need to understand consultation a little clearer. Help us to grasp what it means. What is expected of us in the process and on the other hand what is expected of the pastors and we believe we can engage in effective ministry."

They also said that there seems to be a hesitancy among the clergy when it comes to challenging our people to a more effective stewardship that includes all of life. I will always remember in the Charleston District one of the members stood up and said, "It is time now that you share with us what you would have us do."

I am not saying that ferment is bad. I am saying that there is ferment and we need to find

a way to deal with it. On the other hand, in the conversations with the pastors, I heard sayings such as these: "There is a great morale problem among us because of the lack of mobility." They were also saying that somehow the system does not take care of our needs. They were also saying that there seems to be no clear vision for the annual conference. They were also saying that we are not provided the kind of support that is needed from those in authority. In other words, they were saying that we are sending them out and then not offering them the kind of support that is needed. In addition I want to say to you that with all of the ferment, with all of the discussion that we have about ministry in the United Methodist Church, I still believe we have an opportunity to provide effective ministry in God's church to enable God's people to come to Him and then to turn around and go out and bring others into God's church.

Let me suggest that before we do anything else, and I urge all of us to do this, we should pause to think clearly for a moment about our call to ministry. I share Bishop Spain's view for the ordination vow. I've never sat through an annual conference session where we were receiving people into ministry and did not feel something within me that calls me to question the answer that I made to the historic questions, that we would go where we were sent, and that we would spend our time offering the best that we have wherever we are, believing it is our responsibility to help further the Kingdom of God in that situation. One of the things that pains me most in the job that I do as a District Superintendent and also in serving as a pastor is that so often I hear my sisters and brothers rejoicing when another sister or brother falls into difficulty. Friends of mine, if we are going to be in ministry together, somehow we need to go back and look at the covenant that we made when we entered the ministry. We accepted God's call, our local churches authenticated it and sent us to our districts and ultimately the annual conference set us apart.

It pains me to have the topic of most of our conversations deal with the pain that another brother or sister is experiencing. Let me also say that the cabinet is not perfect and we are not dealing with perfect people, but I do know this, that we say that we are mutually accountable for our ministry. When we try to offer accountability that is when we experience some of our difficulty. I want to assure you that those of us who have the opportunity to sit on the cabinet realize that we are all elders in the South Carolina annual conference and we are only serving in those positions but for a few years. Friends of mine, we have got to be more responsible about our approach to ministry and how we deal with each other. I am going to share an experience that I had this year so that you can understand where I am coming from. We met to make a set of appointments and each one of us got in our cars and we went back to our various districts to begin contacting pastors and churches and before I ever called some of our churches they had already received telephone calls from both clergy and lay persons talking about the ministry of one who has been set apart. I share that with you because we only do injury to the ministry of our conference when we set ourselves up to be the deliverer for a specific church. Friends of mine, we need to learn how to leave our various appointments and do it gracefully. We need to realize that ministry will go on as long as the church is in the hands of the Almighty God. Still again, there are those of us, who for some reason have difficulty talking about our faith.

Another word that was shared quite clearly and I hope you understand that I am a part of you and what I share with you I share out of the depths of my being realizing that as family we can have a conversation with each other. The lay people are also saying our pastors have somehow lost their authority and power in the pulpit. They are also saying what we need is a more Scriptural base for what we ought to be about. Friends of mine, I've offered you, as a report of the cabinet, what I heard some of the lay people and clergy of our conference saying, and I want to close sharing with you these words from John 14 beginning at verse 25: "I have said these things to you while I am still with you, but the Advocate, the Holy Spirit, whom the Father will send in my name will teach you everything and remind you of all that I have said to you. Peace I leave with you, my peace I give to you, I do not give to you as the world gives. Do not let your hearts be troubled and do not let them be afraid. You heard me said to you, I am going away and I am coming to you. If you love me, you would rejoice that I am going to the Father because the Father is greater than I and now I have told you this before it occurs for when it does occur you may believe." Two words and I offer these two words saying to you that even with ferment in our ministry with questions being raised on every hand, I want to say to

you that you understand quite clearly that Jesus was comforting his disciples because he had just said to them early on, "I am going to prepare a place for you and where I am you can also be." No doubt in my mind they were disturbed for you see Simon Peter and all the others had given all that they had and Jesus says to them what he says to us today: "Peace I leave with you, I give you this not like the world gives but I give freely of myself." What He was saying is that there is going to be ferment, there will be toil, there will be confusion, sometime we will not have a clear sense of direction, but keep your eyes on me. "My peace I give to you." The kind of peace that allows you to feel at ease even when you know you don't know what is going to happen next.

The other thing he says and I want you to know that this is important to me, in order to understand what he meant when he said to his disciples, "If you knew what I was offering you, you would be excited because I am going to the Father and when I go you can come." In other words what he was saying folks, there would be a little excitement. I don't mean to be rude, but I also heard the laypeople saying there is nothing wrong with joy in the house. As I leave you now, I leave you with this...

When the battle of life is over, life is over,
When the battle of life is over, life if over,
When the battle of life is over, life if over,
You know, I'm going to wear my crown.
I've got shoes on my feet, just to wear my crown,
I've got shoes on my feet, just to wear my crown,
I've got shoes on my feet, just to wear my crown,
You know, I'm going to wear my crown.
I've been working so hard, just to wear my crown.
I've been working so hard, just to wear my crown.
I've been working so hard, just to wear my crown.
You know, I'm going to wear my crown.
When the battle of life is over, life is over,
When the battle of life is over, life if over,
When the battle of life is over, life if over,
You know, I'm going to wear my crown.

Bishop Spain read the report of the third lay ballot at 10:39 a.m. Dr. I. Carolyn Briscoe and Mr. James S. Arant were elected to the 1996 General Conference. At this point Bishop Spain called a recess. During the recess the order in the lay ballot was displayed on an overhead projector.

The session resumed at 11:00 a.m. with the singing of "Blessed Assurance." Bishop Spain recognized The Rev. C.J. Lupo to give the report of the **Committee to Study Communications Needs** (p. 71 of the pre-conference reports).

On behalf of the Trustees of the South Carolina United Methodist Advocate, The Rev. Warren Ashmore presented a plaque to The Rev. Willie Senn Teague in recognition of his services to the Annual Conference as editor of the *Advocate*.

Dr. Lupo thanked the members of the Study Committee. He wished that we could have found a way to send the *Advocate* to United Methodist homes in South Carolina every week. Nevertheless, he is excited over the recommendations of the Committee. We need all communications under one umbrella. The recommendations of the Committee conform with South Carolina law and *The Book of Discipline*. The Conference Council on Ministries, with no dissenting vote, approved the several areas of downsizing listed. The Commission on Communications can not unelect *Advocate* trustees but, if the Committee's recommendation pass, each Advocate trustee has tendered resignation. The Conference Nominating Committee has a slate of nominees if the proposal is approved. The *Advocate* will provide up to \$100,000 for start up costs. The trustees have approved use of up to \$200,000 to provide computers and low interest loans to help churches who can not afford the computers and the training proposed. There will be a small networking fee for each church participating. Nothing in the proposal requires one to become a part of the network. Most communications will be by E-mail and that is economical. Chains to report deaths often break down but with computer

communications there is direct access to information. The proposed network could send art for bulletins, and format for newsletters. Preachers could meet together to discuss the lectionary and gain ideas for sermons. All statistical reports could be filed by computer. And there is no request for new funding. Dr. Lupo recommended adoption of The Proposal Conference Commission on Communications on pages 71 and 72 of the pre-conference reports.

Mr. James Fulbright asked if the Annual Conference will be running a commercial program? That issue could not be addressed at this time. The Rev. Gene Norris asked what authority the Conference would have? How will Annual Conference be involved? The response was that the Commission on Communications would be amenable to the annual conference just as other boards and agencies. In response to a question about what voice we would have in what would be communicated, the reply was that communication is a two way street. There would be crossover with persons on CCOM and communications. This is an opportunity for lay and clergy to become involved in theological conversations. The possibility for dialogue is tremendous.

The Rev. Jimmy Montgomery moved that in addition to the five Advocates to go to local churches, subscriptions be allocated for all persons who serve in ABLC relationships. Bishop Spain put the question and the motion was defeated.

Mr. John Redmond asked of there would be a regular quadrennial election of the Commission. The response was affirmative. The Commission would, however, elect the administrator.

The Rev. Ted Walter moved: "Combine the staff position and job descriptions of the Coordinator of the Department of Information and the Administrator of the Office of Communications found on page 72 of the pre-conference materials into one position." The amendment to combine these positions was approved.

After responding to other questions, The Proposal Conference Commission on Communications, as amended was approved.

Bishop Spain called for order at 12:00 p.m. "Alas! And Did My Savior Bleed" was sung. He welcomed The Rev. Susan Henry-Crowe, Chaplain of Emory University and a member of this conference and the Judicial Council.

Thursday Morning Preaching Service Rev. Susan Henry-Crowe

Introduction

It is an overwhelming joy to come home to be the conference preacher. It is also very unnerving. I know you and you know me! This is a family for whom I have great understanding and deep affection. It is with a sense of gratitude for the life and work of the Church as manifest in the Annual Conference that I come. It is with thanksgiving for the memory of Joseph Bethea who extended this invitation that I come. Thank you Bishop Spain for your hospitality and generous spirit!

I want to spend the "preaching moments" for the next three days reflection on vocation in several ways. Vocation is that which grounds our life and work together. Vocation is to summons, to call, to make voiced rather than voiceless. The task of the Church is to live out its calling. The task of the Church is to be vocational. How as the Church do we live a life committed to vocation? The 100 paragraphs of the *Discipline* state the ways we as United Methodists are grounded:

The heart of Christian Ministry is Christ's ministry of our reaching love. Christian ministry is the expression of the mind and mission of Christ by a community of faith that demonstrates a common life of gratitude and devotion, witness and service, celebration and discipleship. All Christians are called to this ministry of servanthood. (*Discipline*, paragraph 104)

This is the Nature of Ministry of all Christians: general/representative The fact is, we are all called to ministry. The focus for these next three days, is how we as the Church live vocationally. We do it in a myriad of ways. Basically, we live out this calling in our witness (Word), in how we pray and commune (Sacrament), and in how we order our life in the community (Order) for discipleship and service.

**For The Sins Of The Whole World
John 1:14, 15**

Some years ago a famous novelist died. Among his papers was found a list of suggested plots for future stories, the most prominently underscored being this one: "A widely separated family inherits a house in which they have to live together."

This is the great new problem of our age. We have inherited a large house, a great world house" in which we have to live together. One way of looking at the story is to talk about all kinds of differences ... black, white, Easterner/Western, Christian, Jew, Catholic and Protestant, Moslem, conservative, evangelic, liberal, radical. This family is unduly separated in ideas, culture, interest, who, because it can never again live apart, must learn to live with each other in peace. (MLK). But today I want us to reflect on what the Gospel community is (in this part of the house.) *What is it that holds this part of the household together?* I think there is a Word that binds us together. Tomorrow I will say something about the mysteries that hold us together and the next day a word about the promises which bind us together.

Bonhoeffer says, "*The Word of God seeks a Church to take unto itself.* It has its being in the Church. There is no such thing as the Word on the one hand and the Church on the other. The Word moves of its own accord, and all that we have to do is to assist that movement and try to put no obstacles in its path." (TCD, 279). *The Word of God seeks a Church, a community, if you will, to take unto itself.* While that community may not be a perfect community there is indeed, a way by which it lives. I believe we call it the Gospel. We must know and be shaped by the primary language of faith, as Fred Craddock says. The challenge to the Church is to know and speak the Gospel message. That is the Word which binds us together.

So what is that Word? The Word is radically dependent upon that which is not language. When we speak of the memory of God if nothing is shown then the Word is empty. It matters how we live the Gospel. It matters how we speak to and for the people of God. The Gospel can only be preached because it has been lived. We heard it preached in Scripture. The Gospel is the Word which sustains us. It is not unlike the story of the time Winnie-the-Pooh dropped dropped in at Rabbit's hole unannounced, in hope of finding a Little Something. Rabbit was, of course, too polite to turn Pooh down; he was too polite even to stop Pooh while Pooh ate every bit of honey, condensed milk, and bread in Rabbit's hole. And then Pooh attempted to leave. But my now Pooh was so stuck that he only got halfway through. Pooh stayed stuck until his Wise Friend, Christopher Robin, came along. It was clear that Pooh would remain stuck for a week before he would be able to be free again.

"A week!" said Pooh gloomily. "What about meals?" "I'm afraid no meals," said Christopher Robin, "because of getting thin quicker. But we will read to you."

Bear began to sigh, and then found he couldn't because he was so tightly stuck; and a tear rolled down his eye, as he said:

"Then would you read a Sustaining Book, such as would help and comfort a Wedged Bear in Great Tightness."

We want a Word, we long for Church. Most of us are Wedged Bears in Great Tightness and we need a Sustaining Word. We need a community which reads to us! It is the Word which is read, as well as the act of reading to one another sustains US.

This however, is not the end of the story. The Word is not for us only, but for all the world. Sometimes we hush to soon. When we speak of God is nothing is shown the Word is empty. An empty tomb makes no difference if there is no community to gather and to celebrate. A feast makes no difference if there is no community with whom and for whom to share it. The Word is much more than our verbal proclamations. It is dependent upon that which is unspoken, for those not present, of things not seen.

I went to a feast once. It was in church. In the beginning it did not look like that much of a feast. I knew it would be good, but it looked a little ordinary. Here is how it happened, as I saw it. The Gospel Choir, the VOIS, went to Jamaica for a concert and service trip. This was their alternative spring break which is not your ordinary student trip to Montega Bay in fancy hotels, eating wonderful food, lying on the beach, and partying the whole night. The experience was a pan-African, pan-Methodist service trip. This group of 35, predominantly African American, one Jewish student, and I stayed in Kingston, a city of 1 million people. The unemployment rate

is 40%. There is great disparity between the wealthy and those with no money. Marks of slavery and colonialism are still found. Although Jamaica has been independent for more than 20 years the move from being a British colonial power to an independent state finds Kingston with a myriad of problems not unlike those faced by most developing countries. The infrastructure is fragile. The tax rate is 12 1/2%. Public transportation is laughable.

Unless one is affluent enough to own a cistern, water is only available for 8 hours a day. It is very inconvenient to have such limited access to water, especially when you are painting houses. The average weekly wage is \$500 Jamaican (\$27 US). Food costs are high. Cereal is \$7.00 a box and gas for hot water is \$30 (US) per bottle.

On Sunday the VOIS sang at Coke Methodist Church. Coke was built in 1800 to serve the people of Jamaica. It has a history of faithfulness under great duress. Methodism has always believed slavery to be morally wrong. The Methodist Church in Jamaica objected to the practice of slavery.

Although the Methodist Church welcomed slaves to services of worship in the mid 1800s, British Colonial Law prohibited slaves from worshipping between sun up and sun down. Sometimes the Methodist Church would hold services at sun down. Then a law was passed that churches could not have services after 6:00 p.m. One Sunday evening Coke's service went until 6:15 p.m. Because the church was already suspect the authorities closed the church for 7 years. We would think this would be the end of the church. But no. When Coke Church was closed it had 700 members and when it reopened 7 years later it had 1700 members. Even while silenced the church continued to do its work.

Doug Hallman, the pastor invited me to celebrate communion. I was honored to serve this congregation now not only predominantly black but also international. Since this is a British Methodist Church the "old rite" is used. I had not used that rite since I served Shady Grove. I do know the rite by heart. It really is embedded in my heart. I grew up with it. It is good that I know it by heart because every member brings his/her hymnal to the service. I, of course, did not have one.

We came to the Prayer of Thanksgiving which says,

"Almighty God, our heavenly father, who of thy tender mercy didst give thy only Son Jesus to suffer death upon the cross for our redemption. Who made there, by the one offering of himself, a full, perfect, and sufficient sacrifice for the sins of the whole world and did institute and in the Holy Gospel ... command us to continue.

Now I've said those words hundreds of times. Even at that moment, I did not hear them anew. It was later. The communion rail is in an octagonal shape and beautifully carved. It is surrounded by stained glass windows.

We began to serve the congregation. We served the elderly and disabled first by taking the elements to the pew. And that is where it began for me. The dimly sighted Reverend Jones, the oldest pastor on the island saw us coming down the aisle to bring him communion. He began to weep. No. He wailed. He cried out loud mumbling as one sometimes does when he/she has suffered a stroke. Tears were streaming down his face, his head was thrown back and there in that moment was gathered together the history, the mystery, and all the unspeakable joy and sorrow which life yields and is brought to the sacrament. I gently held his hand around the cup as he drank and I bit my lip to keep from crying.

Then the people came to the altar. Many of them were elderly, some lame, some partially sighted. There were the members of the VOIS. One student's father and mother are both disabled, one is wealthy with all the problems that some wealthy families have, one still lives in rural Oklahoma and cooks on a wood stove. On this Sunday, this little world community gathered. There were Jamaicans, Britishers, Americans, Africans, Danes. We gathered for communion.

Hands are very personal, probably most personal next to faces. In the Anatomy lab that I spend 2 hours a week each fall with the medical school students I have learned which days are most important to be there. One is the day they dissect the hand. It touches them very deeply.

As Doug, the servers, and I offered the sacrament I heard myself saying. "The blood of our Lord Jesus Christ which was given for you and for many for the sins of the world, take and drink with thanksgiving."

So the people came. I held the little communion cup for a man who reached for it. He had no fingers. Then there was the stately blind man whom I helped feel the cup until he could guide it to his mouth. The one that I could not turn loose with my gaze was the handsome fair-skinned, green-eyed African man. I looked into his eyes, and looked again as I served the next two people.

And, oh, how aware I was of the sins of the whole world. The sin of poverty, Of malnutrition, of unsafe working conditions which cause injury, of hunger, and of slavery. The sins of the whole world. The innocent children of the Basic School of the Methodist Church in Tivoli Gardens that looked like the pictures of Soweto, the National (Methodist) School for children who are abandoned by their parents because they are handicapped, were all part of this communion gathering. There, at the Table, the suffering of the innocent, the pain of those who sojourn through life, those living in the deep poverty of Kingston, we all who live in the midst of world gone crazy. Christ died not for our sins only but for the sins of the whole world. (I John 2:2). What an amazing gift. One who came and who continues to come to make us one with God and one with each other in service to humankind. It is a great feast in which we share. That morning it was more delicious and exquisite than I could image. It was a taste of glory divine. It was and is the word made flesh.

Following the sermon, the conference joined in the hymn "O For A Thousand Tongues To Sing." Bishop Spain give the benediction.

Second Day - Thursday Afternoon June 1, 1995

The session opened with the singing of "I Am Thine O Lord" and "Tis So Sweet To Trust In Jesus." Bishop Spain offered prayer.

Dr. Gordon Goodgame, Executive Director of Southeastern Jurisdictional Administrative Council was presented. He called attention to the Council Report on pages 153-155 in the pre-conference materials. He announced that an eight minute video is available for use in local churches.

Bishop Spain recognized Mr. B.J. Pasley, the Conference Lay Leader, and commended the large crowd at the Laity Luncheon. Mr. Pasley introduced Dr. Carolyn Johnson, president of the Women's Division of the General Board of Global Ministries, the Laity Luncheon speaker for 1995.

At 2:20 the third lay ballot was read again. Mr. Harry Kent noted that the composition of the General Conference delegation should be representative and inclusive. The tellers distributed the fourth lay ballot at 2:25 p.m. and was closed at 2:36 p.m.

The fourth clergy ballot was taken from 2:31 - 2:36 p.m. The motion to divide the house in order to expedite voting was rejected.

On a point of personal privilege, The Rev. Thomas Bowman made an appeal for a member who is suffering from lymphoma and needs a bone marrow transplant. Less than 5% of donors are African-Americans. On June 2nd the Red Cross will be on site from 1:00 to 7:00 p.m. to test for bone marrow transplant ability. If the test is approved, one's name will go on the national donor register. This is your chance to lay down your life for a friend. There is no expense to the donor. Donors must be between age 18 and 55.

The Rev. Anthony Gavalas amended the report of the Committee on Nominations. In light of the motion on the Commission on Communications, item 28, Advocate Trustees, was deleted. The nominations of the Charleston Wesley Foundation, page 135, were submitted. All nominations, other than the district nominations, were approved as forwarded by the Conference Committee on Nominations. Bishop Spain thanked the chairperson and the Committee for hard work.

At 3:00 p.m. The Rev. Ted H. Walter, Cabinet Secretary, presented the nominations for the District Boards of Church Location and Building on page 209 adding the name of Ada Charles to the Spartanburg District, the District Boards of Trustees on page 210, the District Boards of Congregational Development on page 210 and 211, the District Committees on Ordained Ministry on page 211, and the District Committees on the District

Superintendency on pages 211-212. These were approved.

The Resolution to Change the Name of Main Street United Methodist Church, Rock Hill, S.C., to Cornerstone United Methodist Church, found on page 212 of the pre-conference materials was approved on the motion of the Cabinet Secretary.

The session approved the following changes in Charge Lines:

Greenville District:

1. Discontinue the Northside-Piedmont Park Charge making Northside a station appointment and Piedmont Park a station appointment.

Greenwood District:

1. Dissolve the Lupo Memorial-Panola Charge and attach Panola UMC to Bethlehem UMC (Coronaca) to form the Bethlehem-Panola Charge. Lupo Memorial will be a TBS appointment.
2. Dissolve the Harmony-King's Chapel Charge, making Harmony a station appointment and King's Chapel a TBS appointment.

Orangeburg District:

1. Change the name of the Sandy Run Charge to Shiloh-Beulah Charge.

Rock Hill District

1. Realign the Asbury Charge: (1) Ebenezer UMC and Heath Chapel UMC will remain on the Asbury Charge. (2) Place Camp Creek UMC with Grace UMC, Lancaster to form a new charge named South Lancaster Charge.
2. Discontinue the East Lancaster Parish; (1) Make Good Shepherd UMC a station appointment. (2) Make Trinity UMC a station appointment.

Spartanburg District:

1. Dissolve the Fairmont-Gravelly Memorial Charge. Make Gravelly Memorial a station appointment. Make Fairmont a TBS appointment.

Dr. Carolyn Briscoe and The Rev. Patricia Griffith-Fallow presented Merit Scholarships to Kristen Revé Richardson and Myila Tennika Dunham, and to Matthew Allen Cunningham, who is hospitalized and unable to attend the session. The Foundation Scholarship was presented to John Fulton Evett. The Asbury Award was presented to Ms. Geneva Williams for outstanding teaching at Claflin College. Two Crusade Scholars were recognized: Alia Bines and Sang Keum Kim. Mr. Kim's father, who is visiting from South Korea, was introduced. This is 50th anniversary of the Crusade Scholarships. The several Crusade Scholars in the session stood and were recognized.

Mr. B.J. Pasley introduced fellow Board of Global Ministries member, Ms. Sara S. Shingler, and mugged Bishop Spain with a commemorative cup.

Dr. Carolyn Briscoe began the presentation of the reports of the Conference Council on Ministries by introducing Ms. June Willson, the Youth and Age Level coordinator. Ms. Willson asked Ms. Lanecia Rouse, Ms. Lisa Yebuah and Mr. Lee Lewis to make the make the Conference Council on Youth Ministry Report, page 151 of the pre-conference materials. It was reported that over \$13,600 had been raised for the Youth Service Fund making our effort one of the top in the nation. Ms. Lanecia Rouse reported on the use of the Youth Service Fund and thanked South Carolina United Methodists for their support. The report was moved to record and approved.

The Rev. Ellen Younker addressed new programs at Asbury Hills Camp and noted that the Asbury Hills staff house is being used for the first time this year. She reported on the new facilities at Sewee Coastal Retreat Center. The report of the Board of Camps and Retreats, page 119, was moved to record by Rev. Younker.

At 3:35 p.m. Bishop Spain read the fourth lay ballot and announced four elections to the General Conference: Charles A. Hutchins, Hammie L. Chaplin, Jr., Dolly Fogle and Sara S. Shingler. On the reading of the fourth clergy ballot, there were four General Conference elections: Sheila D. Rogers, Robert E. Stillwell, Charles L. Johnson, Sr., and Debra A.S. Quilling.

The fifth lay ballots were distributed at 3:45 and closed at 3:55 p.m. The fifth clergy ballots were distributed at 3:55 and closed at 4:03 p.m. At this point the conference recessed.

Bishop Spain reconvened the session at 4:15 p.m. "I Love to Tell The Story" was sung.

Mr. Francis Mack, chairperson, moved the Report of the United Methodist Center Trustees, pages 217-218 of the registration packet, to record after highlighting the report. Concern for security is still a priority. The biggest issue is the building itself. It is 13 years old and there are problems dating back to original construction, the air conditioning is one example. Changes have been made to increase comfort and improve function. As the building gets older the cost of maintenance will increase. The Conference needs to consider whether to keep this building or look at a different facility as a possibility. Now is the time to make the commitment to remain where we are and make improvements as we can or to change. Two years ago Bishop Bethea appointed an *ad hoc* committee which, after deliberate study, made the recommendation to retain the present facility inasmuch as a desirable alternative facility would be costly. The report was put to record.

The Rev. Patricia Griffith-Fallow who introduced a summer intern for the Black College fund, DeDine Jenkins who reported on the benefits of the fund.

Mr. James Salley, a lay member of this conference and a primary Africa University fund riser thanked the Conference for what has been done for the Africa University and what we will do in the future. Special thanks was given to the Cabinet who paid the way for one student who has graduated. He showed a brief video on the recent graduation, "From These Seats" and will report on progress in the future.

Dr. Briscoe asked Dr. Peter Mitchell to introduce the Senior College Funds. All apportionments used for scholarships. They enable 1000 youth to grow in wisdom love and faith in our United Methodist colleges, Claflin, Columbia College, Spartanburg Methodist College, Wofford College.

Ms. Betty Davis presented Denman Clergy Award to Susan Leonard Ray. Rev. Ray expressed what evangelism, sharing Good News, means to her and how it is expressed in her congregation. The Lay Denman Award was presented to Mr. Robert Richardson, a Belin United Methodist Church, Murells Inlet. In three years, the Church has received 460 new members in 3 years. Bishop Spain commented that the award committee would have to deliberate over the many who would qualify for the Denman Awards In Evangelism.

At 5:07 p.m. Bishop announced the election of B.J. Pasley on the fifth lay ballot. There was no election to report on the reading of the fifth clergy ballot. The sixth lay ballot was opened at 5:15 and closed at 5:22 p.m. The sixth clergy ballot was opened at 5:22 and closed at 5:28 p.m. After announcements were made about the service of ordination/consecration, Bishop Spain reminded the session that the chapel in Old Main is open for special prayers for the conference. He said: Tonight is the night to be in prayer, one of the highlights of the annual conference. Thank you for your patience. You are unruly at times. This side is noisier than the other. Bring people to Jesus is what we are all about. And he concluded with a prayer, especially for one who became ill during the session, before the 5:30 p.m. recess.

SECOND DAY - THURSDAY EVENING JUNE 1, 1995

The Service of Ordination and Consecration was held at 7:00 p.m. in Johnson Arena of the Campus Life Building of Wofford College. The preacher was Bishop John Hurst Adams of the African Methodist Episcopal Church. The liturgist was Bishop Robert Hitchcock Spain.

Amen!

I wanted to be sure that you could say that. I also wanted to be sure that this microphone was picking me up well. I was instructed by my homiletics professor to always be sure that the microphone was picking my voice up and my notes were where I could see them easily and that all the electronic support systems were working to help me with my preaching. In a class of thirty, I discovered I was the only one to whom he said that. So I simmered over that from Tuesday until Thursday and then I asked him why in a class of thirty am I the only one that you would tell to make sure all these gadgets were working. He said, "Son, you need all the help you can get." I want you to know how to say "Amen," because I need all the help I can get.

Amen! Before I leave here you might shout "Hallelujah."

Bishop Spain, you are a very kind and brave man. This invitation to preach was extended originally to me by Bishop Bethea. Bishop Bethea and I developed a very warm friendship quickly after I came back to Columbia. When we went places where nobody knew us, we would say one is a United Methodist Bishop and one is an African Methodist Bishop, can you tell which is which? So I withdrew my acceptance of Bishop Bethea's invitation to Bishop Spain's office and said I know you don't want somebody you don't know preaching the ordination service. He responded to me quickly and clearly, "Yes I do." Then he said, "We want to do things just as Joe had planned them." When he said that of course, I was compelled to come. I am glad to be here and to meet this gracious and charming gentleman and to participate in this ordination service. I looked at the program tonight and when I got my folder, I left the last ten pages of my sermon in the folder.

Reverend clergy and spouses, the delegates to this session of the South Carolina Annual Conference, members of the United Methodist Church in South Carolina, visitors and friends, brothers and sisters to this very large and distinguished looking class of persons to be set aside and apart for ministry, to the several A.M.E. clergy I see scattered through this audience, Good evening. Let me compliment the Clergy Choir on how much I enjoyed your music. I want to tell you that I know that every one of you can preach better than you can sing.

Now for these kind of occasions I like to find passages of Scripture which preach themselves. Which do not require either much scholarship or much effort. They deliver on their own, I want to read such a passage and simply highlight it briefly. I promise not to be long. I've never preached over three hours in my life. The Bishop says, "Not tonight, Bishop." I am going to read a long Scripture, and preach a short sermon. Is that fair? Now you didn't say Amen. If you didn't say Amen, maybe I'll do it the other way.

This is the Gospel of Matthew. I am in the ninth chapter starting at the 18th verse:

"While he was saying these things to them, a leader of the synagogue came and knelt before him saying, 'Master, my daughter just died, but you come lay your hand on her and she will live.' Jesus got up and followed him and with his disciples. Then suddenly out of the crowd a woman who had been suffering with hemorrhages for over twelve years came up behind him and touched his garment, for she had said to herself, 'If I can only touch his clothes I will get well.' Jesus turned and seeing her said, 'Take heart my daughter, your faith has made you well.' And instantly the woman got well. When Jesus got to the leader's house the people were playing the flute and the crowd was making a lot of noise, and he said, 'Go away, for this girl is not dead, just asleep.' They laughed at him. When the crowd had been put outside, he went in and took the girl by the hand, and the girl got up and this report spread throughout all that area. When Jesus went on from there two blind men followed him, crying loudly, 'Have mercy on us, thou son of David.' When he entered the house, the blind men came to him. Jesus said to them, 'Do you really believe I am able to do this?' And they said to him, 'Yes, Lord.' So he touched their eyes and said to them, 'According to your faith, be it unto you.' And their eyes were opened. So Jesus sternly ordered them, 'See that no one knows this.' But they went away and told everybody they encountered what had happened. After they had gone away they brought a demoniac who was mute to Jesus. When he had cast the demons out, the one who had been mute spoke and the crowd was amazed and said, 'It has never been like this in Israel before.'"

Very simply I want to talk for just a minute of that rather lengthy Scripture about the difference your ministry should make. I have more invitations to preach than I have time to prepare for. I sit on more committee meetings than I ought to sit. I am on more boards than I can attend, I'm asked for more money than I have. The demands are awesome. And finally, I reached the conclusion that I should decide to say yes and no on the basis of what difference it will make. What difference will it make to the praise of God. What difference will it make to the lifting of a person. What difference will it make to the moral climate in which we live. If it cannot pass those tests, I will likely not do it. Our mission, persons to be ordained, your mission is to continue and reproduce the life and work of Jesus Christ in your space, in your place, and in your time. This simple affirmation of the mission is frequently confused and modified by tedious theological discussion. Frequently by institutional needs and necessities and very frequently by individual priorities and prejudice. But that does not change it, it only corrupts it. What I want to say to you is that there is a difference your ministry should make and

that difference was demonstrated, illustrated and enacted by Jesus in the passage I just read. The ruler came to Jesus because his beautiful daughter was incurably ill and he had taken her to Anitoch and Ephesus, even to Rome to the Emperor's physician. But she could not be cured. He had turned to home remedies and she drank roots and ate strange diets. Still did not get well. Finally, the ruler heard about this itinerate preacher going through the neighborhood working miracles. And in a desperate last resort, came to Jesus, and I like the way it says that the ruler knelt before him, and asked Jesus to come to his house, touch his dead daughter and she would live again. And Jesus seeing the profound desperation and faith in the man's countenanced voice decided to honor his request. He went to the house and they were having the wake. Do any of you know anything about wakes? Where I come from they have a wake and they have a lot of food. They really do things. Death is liberation. What they have is a celebration. They were having the wake and Jesus said, "The girl is not dead, just sleeps." They laughed at him. Who in the world does he think he is, coming in here too late with too little. So Jesus said to the ruler, "Do me a favor, put these devils out so the Lord can get in." And so he put them out and Jesus went in and reached down and took the little girl's hand and looked up and summons the power of God and the little girl got up. Y'all, ministry is to make the difference that you must bring life to the circumstances where death is. And all death is not physical. In our world people are dead from defeat, dead from despair, dead from disgrace and you must meet them there and bring life where there was death. I think the hymn writer said it: "He speaks and listening to his voice, new life the dead receive."

On the way to the ruler's house, this woman who had been hemorrhaging for twelve years having grown lean and emaciated, and sickly said to her sisters, I am going to go touch that Jesus. That is my only hope. They said don't you go out there, he's got a big crowd following him and frail and weak and slow as you are, they will knock you down and trample you to death. She said, I am going to die anyway so I am going to die trying to live. And she got in the pathway and as Jesus swept by, she reached for him and barely grabbed the hem of his garment. Jesus turned and said, "Cheer up girl, your faith has made you well." The woman got well instantly. Your ministry should make the difference to bring help where there is sickness all around. The sickness of sin, the sickness of greed, the sickness of race, the sickness of class, the sickness of gender. Sick, sick, sick. Your ministry must bring wellness and health and wholeness to the conditions in our society that are full of sickness.

Your ministry should make the difference that you and your work and your example and your countenance and your behavior should bring life where there was death, health where there was sickness. Now, one of the most incredible things I've ever read takes place. Jesus went on and the book says, two blind men followed him. Two *blind* men? I really didn't understand this until I was in South Africa a couple of years ago and we went to meet, through the good offices of the Trans-Africa Organization, with Nelson Mandela and his inner circle. We arrived and we had two hours to go to a reception which Mr. Mandela would welcome us. All of us, exhausted from twenty hours on a plane, took a shower and rushed back down, and the reception was on and that is when I discovered that black folk and white folk are very much alike. They were having cocktails and the white folk got just as loud as the black folk. It was right noisy in there but all of a sudden, with absolutely no announcement, and no words, the room became absolutely quiet and everybody wheeled to look at the door. There stood, tall, erect, thin, strong, charismatic Nelson Mandeia. We didn't see him, we felt him. The blind men followed not what they saw, but they followed what they felt. They felt the power of God. And said, "O, thou son of David, have mercy upon us." Jesus said, "You really think I can give you back your sight?" They said, "Yes, the dead girl lives! The sick woman is well!" Listen, "According," ... when it doesn't happen, when you preach and nothing happens, remember this verse..."According to your faith be it unto you. So Jesus touched their eyes and the blind men said, 'The sky is blue, the grass is green, my wife is beautiful.'" The difference your ministry must make, you must bring sight where there is blindness, health where there is sickness, life where there is death.

Now, finally, they brought to Jesus a dumb man. Possessed, they said, of a devil. And the dumb man standing before Jesus could not tell Jesus what he wanted because he couldn't talk. Have you ever been in a predicament that was so deep and ugly and wrenching that you couldn't say it. All you could do was sort of gesture. Jesus will understand what you can't say.

He can read the tears you shed, he can read the sighs you utter. He understands the screams you make. And so Jesus waved the devil away. I know he can do that because he has waved some devils from me. The dumb man felt his tongue untie. He said, A...A...Amen! Praise the Lord! Hallelujah! Your ministry must not only bring life where there has been death, health where there has been sickness, sight where there has been blindness, you must bring intelligence where there has been dumbness. And when they saw this, they said: "It has never been like this in Israel before." I want to read about you in a few years in your ministry, where the bishop is going to say, "I don't know what happened, but it has never, ever, been like this in South Carolina before." Amen.

Following the service of Ordination and Consecration, a reception was held for the new ministers in the old field house because of the rain. The Spartanburg District United Methodist Women again hosted the event.

THIRD DAY - FRIDAY MORNING JUNE 2, 1995

Holy Communion was celebrated in Leonard Auditorium of Old Main Building at 7:30 a.m. The preacher was The Rev. Julian R. Ford. The Rev. Calvin Alston, Jr., was the liturgist and Ms. Carolyn Smith was the lay reader.

Bishop Spain convened the session at 8:34 a.m. After the singing of "*Joyful, Joyful, We Adore Thee*," The Rev. James Stevenson offered the invocation. Mr. B.J. Pasley, the Conference Lay Leader, gave the Report of the Laity as found on page 120 and ordered it to record. Mr. Pasley felt that a good way to report is invite participation. He asked those involved in any type of training session this year to please stand. Those involved in any type of mission or service also stood. The large number of persons standing illustrate our strengths. We need to look at the positive, at what Christ would have us do, and build on our strengths and our vision.

THE LAITY REPORT Mr. B.J. Pasley

I am here to give the State of the Laity report.

I believe the best way to do this is by letting you, the Laity, help with this presentation.

How many of you have been involved in any training event this year? Will you stand if you have been involved in any of these areas: 1. Training 2. Mission 3. Volunteers. This is all part of the lay program. Our emphasis for 1995 is SHARING THE GOOD NEWS WITH SOCIETY! What is the good news? Do you really know what is the good news? The good news is that: Christ died for us while we were yet sinners. That proves God's love for us. As forgiven and reconciled people we are a chosen generation, a royal priesthood, an holy nation. A peculiar people that we should show forth the praises of Him who has called us out of darkness into His marvelous light! The good news is Christ died for us, The question is: Do you have the good news to share?

Acts 1:8 "But ye shall receive power after that the Holy Ghost is come upon you and ye shall be witnesses unto it both in Jerusalem, and in all Judea and in Samaria, and unto the uttermost part of the earth. Have you tarried long enough to be empowered by the Holy Spirit? Then, go and teach all nations baptizing them in the name of the Father and of the Son and of the Holy Ghost... and Christ promise is, I am with you always even unto the end of the world! That is your commission from Christ - so share the good news with society.

Paragraph 107 - *Book of Discipline* states: "The people of God are the church made visible in the world. It is they who must convince the world of the reality of the gospel or leave it unconvinced. Hear this part - There can be no evasion or delegation of this responsibility; The Church is either faithful as a witnessing and serving community, or it loses its vitality and its impact on an unbelieving world.

Share the good news. Share the good news! Share the good news!

Because you are the best example some folk will see of Christ. Half of 1995 is gone, you can make a difference in what happens in the second half - Share the good news with society.

The laity is sharing in significant ways and we need to tell our story.

The laity has taken on a commitment to have 25% of the laity certified in some area of leadership by the year 2000. Now that's an ambitious goal, but an attainable one. What it means for a church, Green Pond with 160 members, is that 40 members must become certified. What about your church? How many? We ought to tell the story. You can make a difference. Look for the positive and tell your story.

Let me take this opportunity to inform you that the Lay Speaking Section has requested and the Methodist Publishing House has extended a 20% discount on books and Bibles to Certified Lay Speakers.

At the conclusion of his address, Mr. Pasley introduced his wife and asked his daughter, The Rev. Cassandra Pasley Jackson to sing "It Is Well With My Soul." Bishop Spain thanked the entire Pasley family for their work and witness.

The Rev. Taylor Campbell gave the first Clergy Report to the Annual Conference.

THE REPORT OF THE CLERGY Rev. Taylor Campbell

The clergy of the South Carolina Annual Conference declare to you that God is alive and at work in the people called United Methodists. The rich diversity of our church, reflected in our common life, reminds us of the richness and diversity manifested in the whole body of Christ. We are witnesses to the marvelous grace of God that has been demonstrated in the countless untold stories of a people transformed by grace and committed to the service of the gospel of Jesus Christ. We are thankful for the privilege of sharing in ministry with deeply committed laity who give unselfishly of themselves and their resources to serve the cause of Christ and the needs of hurting people. It is God's sustaining grace that has done and is doing great things in and through these people of faith. Children, youth and adults learn of God's love and power in Sunday Schools staffed by faithful laity. In our communities, homes are built and repaired for those least able to provide adequate shelter for themselves. A commitment to feed hungry people is normative among many of our churches. Rich resources of grace-filled nurture and care are offered to friends and fellow church members in their times of crisis and need. Through these and many other stories of bold witness and caring mission, the power of the living Christ among us is made known.

There are those among us who, for good reason, raise a prophetic call to the church as they see signs of sickness, paralysis, and even death in our midst. We hear and respect those prophetic voices; but we also see signs of renewal, life and hope. Small groups of Methodist Christians are growing in faith and discipleship across the church through the *Disciple Bible Study* and a host of other high-commitment, covenant group ministries. On a grand scale, Vision 2000 has helped us focus again on the lively, serving local church as the primary place of ministry in the United Methodist connection. In our congregations across the state, Sunday morning is becoming a source of new vitality as we rediscover the rich and nourishing wellspring of biblical preaching.

Yet we clergy find strangely comfortable and powerfully binding the temptation to offer lip service instead of denying ourselves, taking up our crosses and following Christ. Too often we have acted as if the church exists for the clergy rather than the clergy existing for the sake of the church and its Lord. We exhibit with alarming indifference the desire to be served rather than the passion to serve. We have compromised the integrity of our call by a refusal to listen to God's Holy Spirit. And that deafness has led to a lack of trust in one another. We can be stubbornly blind to the gifts of others, resorting all too often to competition and blaming and resentment. We have lost the courage to be imaginative and bold in our obedience. Insecure in the faith and afraid to share authority, we make excuses for our failure to entrust the laity with the ministry that they are uniquely called and equipped to do.

Despite our brokenness, we whole-heartedly affirm that the Holy Spirit is still active in the churches of this Annual Conference, calling and equipping persons for the building up of the Body of Christ. As clergy, we stand in the tradition of the patriarchs, prophets, apostles and witnesses who proclaimed to the past and present age God's Word of hope. That *lively hope*

is embodied in the fact that we worship a Risen Savior whose unmerited favor is sufficient for all persons, situations, circumstances and conditions.

It is this hope that forms us and makes us who we are. With those whom God has called in every age, we wait expectantly on God. We pray that the church will more adequately reflect God's activity among us, and hope that God's new life will be reflected in some specific ways.

We hope that the church will establish as a priority helping persons hear God's call to full-time Christian service and will support their preparation for the work of ministry.

We hope that the church will discover and value the varied gifts for ministry expressed and embodied in the pastoral leadership in the South Carolina Annual Conference.

We hope that our Conference leadership will find ways to deploy clergy members effectively and with sensitivity to the needs of the communities of faith that we are called to serve as well as the needs of clergy families.

We hope that the clergy of South Carolina will acknowledge the brokenness among us, seek to bear one another's burdens, and support one another through mutual celebration of each other's ministries.

Lastly, we hope that the walls of division between laity and clergy, ethnic groups, genders and generations can be dismantled so that Christ can be all in all and we can move forward as God's people.

As the clergy of this Annual Conference, let us model and foster servant leadership in our churches. Let us not be quick to "lean to our own understanding" and haphazardly engage in ministries that cosmetically look good and sound good, but yield no change, either in the human heart, the body of Christ, or the people we are called to serve.

We call upon this Annual Conference to center its life together around the reality of God's grace in Jesus Christ. We call upon this Annual Conference to welcome genuine movement of the Spirit that compels us to abandon lethargic tradition, to undertake bold ministry that is sure to fail apart from the power that is Christ's suffering love.

Finally, we invite you, the South Carolina Annual Conference, to a season of reflection, seeking to discern God's will for our life together. Let us search for the soul of this Annual Conference, embracing prayer, praise, self-denial, scripture study and fasting with renewed hope and energy, to the end that our church may become an ever more useful instrument of God's grace and truth.

At the conclusion of the Clergy Report, Ms. Thomasina McPhearson led conference in singing "Amen."

At 9:15 a.m., Bishop Spain announced that B.J. Pasley, Charles Appleby, and James Salley were elected General Conference delegates on the **sixth lay ballot**. On the **sixth clergy ballot**, W. Timothy McClendon and Frank J. Griffith, Jr. were elected to the 1996 General Conference. Concern that no youth delegates had been elected was expressed.

The **seventh lay ballot** was distributed at 9:25 and closed at 9:32 a.m. The **seventh clergy ballot** was distributed at 9:33 and closed at 9:41 a.m.

It was announced that The Rev. David Clyburn has suffered an apparent heart attack and that Matthew Cunningham, the hospitalized winner of a Merit Scholarship was improving. The conference learned with sadness that Smoke and Sue Kanipe had lost their child. The session paused for prayer.

Mr. Hammie L. Chaplin, Jr. and Ms. Rose E. Jackson presented the **Reports of the Board Pensions** beginning on page 46 of the pre-conference reports. Report Number One was adopted on the motion of Ms. Jackson. Report Number Two, the 1994 Payments to Annuitants, was moved to record at her request. **Ministerial Pension Plan Addendum A** for 1996, pages 48-50 of the pre-conference reports, as well as **Attachment One to MPP Addendum A**, pages 50 - 51, was adopted on Ms. Jackson's motion. **Comprehensive Protection Plan Addendum A**, pages 51 - 55 was also adopted. Report Number 3, The **1996 Board of Pensions Operating Budget** was adopted in the amount of \$4,110,442 on the motion of Mr. Chaplin. Finally, the potential pension liens listed in the registration packet, and amended by Mr. Chaplin, were adopted as **Personal Notations to the Business Question 79**.

The Rev. James S. Gadsden and Ms. Leila Carter the manager of the Columbia

Cokesbury store announced that Cokesbury will extend a 20% discount to lay speakers on the Board of Laity listings. A large number of persons who participate in Disciple Bible Studies rose in response to the question. Ms. Carter presented the Publishing House 1994 distribution check of \$20,652.66 to the Board of Pensions and gave Bishop Spain a set of books from Abingdon press.

Bishop Spain reported the Ministerial Education Fund offering from the Ordination / Consecration Service to be \$3,164.03, with Mt. Hebron United Methodist Church West Columbia giving \$500.00.

At 10:10 a.m., the conference recessed for 15 minutes.

The session resumed at 10:30 a.m. with the singing of "He Leadeth Me" It was announced that Rosa Lee Henderson had a heart attack last night. It was also announced that Mrs Clark Wilson was ill.

At 10:36 a.m., The Rev. George Riser, chairperson of the **Commission on Group Insurance**, introduced Mr. Steven La Pierre of the General Board of Pension and Health Benefits, and called attention to the Commission reports beginning on page 62 of the pre-conference materials. He prefaced the reports with a brief summary of the Commission's work during the past year. Proposals had been sought from eight carriers. In the end there were three options: (1) HealthFlex at a projected cost of \$3,083,428, (2) retention of the current Hospitalization and Medical Expense Program at a cost of \$3,843,753, or (3) another carrier's bid of \$4,209,674. The necessity of good stewardship, among other issues, prompted the Commission to unanimously recommend HealthFlex effective January 1, 1996.

Rev. Riser briefly highlighted the significance of each report; in **Report Number 1**, there are no changes in eligibility. **Report Number 2** is a summary of the Comprehensive Protection Plan death benefits. **Report Number 3** is the recommendation for the adoption of HealthFlex and implementation as of January 1, 1996. There are three deductible options, flexible spending accounts, a higher lifetime maximum and, because this is a new contract, life time maximums begin at zero. **Report Number 4** is the recommendation for adoption of the HealthFlex Medicare Carve Out. The prescription drug plan for actives is also available to Medicare eligible participants along with the Mail Order Drug Program. There were no changes in the administrative procedures in **Report Number 5** or in the Life Insurance benefits for Conference Lay Employees in **Report Number 6**. **Report Number 7**, Coordination of Benefits, has no changes. The Insurance Fund Apportionment in **Report Number 8** is reduced by \$823,014 from that of 1995. The cost to participants remains as it is in 1995. The Administrative budget in **Report Number 9** represents a 21.07% decrease in the apportionment. Rev. Riser moved the adoption of reports 1-9 of the Commission on Group Insurance. The reports were adopted as presented.

The South Carolina Annual **Conference Adoption Agreement with the General Board of Pension and Health Benefits** found on pages 67-70 of the pre-conference materials was also adopted on the motion of Rev. Riser. The bishop thanked the Commission.

Bishop Spain called on The Rev. James Adams. for the report of the **Committee on Resolutions and Appeals**. Rev. Adams called attention to the resolution on page 221 of the pre-conference materials.

RESOLUTION

We resolve to disallow any person or persons who are homosexual from holding any office or position in our United Methodist Church organization. Anyone who serves as an employee or who is in a leadership role of the Church organization at any capacity and is identified as a homosexual will be released from their position immediately upon disclosure.

Submitted by the Johnsonville Circuit,
Vox Memorial United Methodist Church, Browns
Chapel United Methodist Church, Trinity United
Methodist Church

The Committee recommended non-concurrence with the resolution based on Paragraph 92 of the Social Principles. At this point, The Rev. George R. Gain, author of the resolution, offered to withdraw the resolution and resubmit it at a later date. This was agreed to.

The **Resolution Concerning Inappropriate Promotion of Alcohol Use** was distributed by the tellers. The Committee moved concurrence and The Rev. Ronald Singleton, author of resolution and campus minister at Clemson, S.C., gave the rationale saying that the connection of beverage alcohol with sports promotes alcohol sales to the most vulnerable persons in society. After responding to a question from The Rev. W. Donald Britt, the resolution was adopted.

RESOLUTION CONCERNING INAPPROPRIATE PROMOTION OF ALCOHOL USE

WHEREAS alcohol use is the leading contributor to death and other problems among young people between the ages of 15 and 24, and

WHEREAS alcohol use is consequently a leading problem in both high schools and colleges throughout South Carolina, and

WHEREAS much of the advertising and many of the promotions of alcohol use inappropriately links the use of alcohol with youth-oriented events and activities such as concerts and sporting events thereby increasing the pressure on young people to use alcohol,

THEREFORE BE IT RESOLVED that the 1995 session of the South Carolina Annual Conference of the United Methodist Church calls upon the alcohol industry in South Carolina—its manufacturers, distributors, vendors, retailers, advertisers, and promoters—to genuinely and honestly join efforts to reduce alcohol use among those most vulnerable to its adverse effects, and to do so by ceasing those advertisements and promotions that bear a particular appeal to young people, specifically those directly or indirectly linking alcohol use with such things as music, sports, and/or sex, and

BE IT RESOLVED that we call upon those organizing and sponsoring concerts and sporting events to take seriously the appeal and influence that these events have on young people and therefore resist the linking of both alcohol use and advertisements or promotions that encourage it with these events, and

BE IT FURTHER RESOLVED that we affirm our commitment to working for the reduction of alcohol use among our young people and that we express our support of those state and federal lawmakers who are actively working on policies that seek to address not only the effects of alcohol after the fact, but that seek to develop and strengthen efforts to prevent the excessive and tragic use of alcohol.

At 11:00 a.m., The Rev. Timothy McClendon reopened the report of the **Committee on Standing Rules** to propose rule changes regarding the Conference Commission on Communication. Proposed new **Standing Rule 63**, the Conference Commission on Communications, is to be inserted following current rule 62 with the remaining rules renumbered. Ms. Miriam Alewine, moved to amend SR 63 by adding the Conference Secretary of Publicity and Public Communications of United Methodist Women as an ex-officio member to the Conference Commission on Communications. Her amendment was approved. New **Rule 63**, as amended, was adopted.

Standing Rule 34 was changed by replacing the words "South Carolina United Methodist Advocate" with the words "Conference Commission on Communications."

Standing Rule 54 was changed so that the Board of Trustees of the South Carolina United Methodist Advocate shall be the Conference Commission on Communications as prescribed in newly adopted Standing Rule 63.

Standing Rule 58 was amended by deleting "Editor of South Carolina United Methodist Advocate: and inserting "the Administrator of the Conference Commission on Communications."

Rev. McClendon proposed addition changes in the Standing Rules regarding certain expenses.

In Section II, **Standing Rule 96** was adopted to read: "All persons at the Annual Conference level who are officially involved in the trial process, including the members of the trial court, the witnesses at the trial, the counsel for the church, the counsel for respondent, and the respondent shall receive only reimbursement for vouchered travel, meals, and lodging expenses from the Annual Conference Contingency Fund according to the schedule of payments adopted by the Annual Conference for those involved in the the official business of

the Annual Conference."

In Section III, an addition was made to **Standing Rule 31**: "The expenses of ex-officio members on conference boards and agencies shall be charged to the boards, councils, commissions or committees on which they serve as ex-officio members."

Bishop Spain said the Clergy Choir is working hard to go to General Conference. They have not been accepted yet. Many choirs are seeking to go and they can only accept 8-10. It will cost a lot of money and we do not know if they can go but we can take an offering and will give the money to a missional concern if the choir is not invited. The tellers took up a collection for Clergy Choir. We sang "Alas, And Did My Savior Bleed" while the offering was received.

After the Conference sang "I Am Thine O Lord," A Celebration of Retirement was held for William Francis Anderson, Edwin Carter Breese, William Paul Carlson, Joseph Bruce Cleasby, Charles Robert Conner, Sr., James Benjamin Cunningham, Barbara Ann Derrick, Dewey Levan Dean, Albert Eugene Eaddy, Walter Gene Fuller, Thomas Edward Giles, Francis Huitt Gossett, Oliver Norwood Greer, Robert Joseph Howell, Sr., Robert Earl James, Phil Mace Jones, William Leroy Jones, Marvin Ira Lare, Robert Mack, Edward Lawrence Mainous, Theodore Roosevelt Morton, Jr., Melvin Eugene Mullikin, Louis James McClam, Alester Furman McKinney, Lewis Ramey Sherard, and John Madison Younginer, Jr. Bishop Robert Hitchcock Spain was liturgist and The Rev. Susan Henry-Crowe was the preacher. Service participants were: The Rev. Max H. Christopher, The Rev. Paul A. Betsill, The Rev. M. Eugene Mullikin, The Rev. Robert E. James, and The Rev. Lee Ann Livingston.

Mysteries

Rev. Susan Henry-Crowe
Ephesians 4:1-6

VOCATION – is the call to honor the sacred and the mysteries of life. Points along the way that should never be neglected by the Church. Formative years are crucial for the young, as well as for the future of the Church. (Baptism, Confirmation, high school years, and college years.)

So just how does it happen? There is a time I remember. It was 1967, my UMYF group with the care and guidance of Olene Civils decided we would involve the UMYF in the UN Seminar in New York in this program of the Women's Division and the Board of Church and Society. For a year, we studied the Middle East, had car washes, bake sales, read the Bible, and looked at maps and we teamed many exciting things about Christians, Jews, and Palestinians. As I remember even a few romances developed. In June we packed the Greyhound bus to head off to New York to learn about the Middle East every day and eat Chinese food and go to the theatre at night and return for our nightly devotions.

My parents had taken us places but never to New York city. It was exciting. On the morning of June 7, 1967 I stood on the third floor of the Church Center Building looking out the window onto the United Nations Building with guards all around I saw King Hussein of Jordan get out of his limousine and walk into the United Nations Building. The previous night the Six-Day War began in Israel. We had studied the situation for a year and knew that the world had changed. There in all my awkward, searching 16-year-old glory I stood. Guards were all around. The world was deeply conflicted. I still remember the day.

Somewhere deep inside me knew that the boundaries of my life and faith would no longer be contained in Greenville, South Carolina at Buncombe Street United Methodist Church. For as much as I loved both, my Christian consciousness changed that day. I was no longer just a citizen of the local domain in which I had grown up. The whole world lay before me there surrounded by my community of faith on the third floor of the Church Center Building.

The Church had provided the seeds for listening for God's call to ministry that became a call to be in ministry for the sake of Christ in the world. I never viewed myself, the faith, the church, and the world the same way again. Our call continues to unfold and we continue to be challenged beyond where we think we, as the Church can ever go. And yet, somehow it happens. It is always a mystery which unfolds.

In light of this call, then how are we to live! What is the Church's vocation. The text says to "lead a life worthy of the calling to which you have been called with humility, gentleness, with

patients, bearing with one another in love making every effort to maintain the unity of the Spirit in the bond of peace. There is one body, one Spirit, one Lord, one faith, one baptism. There is no place for mean-spirited living.

"To lead a life" renders the Greek word Walk. Vocation is to walk in the way that leads to service. To walk in the way of honoring that which is sacred, maintaining the unity of the Spirit with marks maintaining the unity of the Spirit.

These days we speak of division, fragmentation, disunity (1984 - United Methodists). Sometimes we act as if the Church were dispirited/disunified. In the context of Ephesians, unity which is sought derives from the Spirit. Unity is already given. It is to be honored, actualized, made manifest. Spirit of unity is God given and understood in light of our understanding that there is one Lord, one faith, one baptism. As Christians, we are baptized into the unity of the Spirit.

As we continue to discern God's call we recognize that all of our work is sacred. It is the very work which invites us to give witness, voice hope. The task is to live as witnesses of the Gospel. We are not CEO'S. We are Christian servants honoring the sacred. We are not "professionals" in the secular sense. We are to life and act as a community bound together in love. We know there are those who have titles and then there are those who have testimonies. Pharaoh had a title, Moses a testimony. Hezekiah had a title, Isaiah a testimony. King Ahasuerus a title, Esther a testimony. Herod had a title, John, the Baptist a testimony. Pilate had a title and Jesus a testimony. George Wallace had a title, Rosa Parks a testimony. Butt Connor had a title, Martin Luther King, Jr. a testimony.

Our life's work as Church is to celebrate that which is sacred. It is sacred work to which we are called and to which we are entrusted.

We are called to honor the mysteries of God's hand.

There is no other community in our society.

Whose vocation (life's work) is to name and honor mystery.

There is no other community whose life is to recognize and honor that which is sacred.

Our vocation is a way of seeing. It is a way of living in the world.

Our life in ministry is to recognize the real presence of Christ in our lives.

Sometimes we know it when we see it. Sometimes it sneaks up on us.

The mysteries of God are made real (manifest) in the rites of the Church.

Sacraments: Baptism-Communion

Other times the mysteries are unusually ordinary.

Our life – is to walk in such a way

so that from time to time we recognize the real presence of Christ.

it comes in the testimonies

Miss Lottie Metz life was a testimony – even the day she died. She died in the faith with all the ordinaniness with all the mystery.

It was July 4, and like all July 4ths in South Carolina, it was miserably hot. This day was no different than any 4th of July. Miss Lottie was 100. She lived, gave birth to her babies, and died at home.

She never did get it right that I was her preacher. I would visit and say, "Miss Lottie, I've come to see you." She would respond, "you are the cutest, little preacher's wife I ever saw." Over the summer she had grown quite frail. I knew she probably would not live too long.

The morning of the 4th I went by the house in the morning, about noontime, and mid-afternoon I called.

Along about sundown, the air was heavy, the haze was thick, there was no breeze, I went back. Her breathing was labored. She would not let go—but it was hard for her to hold on. What is she waiting for? I finally decided on what I thought might be comforting. The family gather around Miss Lottie's bed. Let us have a prayer and then we'll pray the Lord's Prayer together. We expressed gratitude for her life. Holding her bony little hand we prayed the Lord's prayer.

Our Father, who art in heaven

Hallowed be thy name

Thy Kingdom come, Thy will be done

On earth as it is in heaven.

And she died... Thy will be done on earth, as it is in heaven.
Through our tears we finished. Give us this day our daily bread.
She had waited for the prayer. The final words. Thy will be done on
earth as it is in heaven.
It is grace, it is mystery, it is joy to be entrusted
with the sacraments,
with the sacredness,
with the mysteries of life.

Lead a life worthy of the calling.

The final words. What a mysterious and awe-filled moment, to be there, to hold one
another's hand there at her death.

It is grace, it is mystery, it is joy to be entrusted
with the sacraments,
with the sacredness,
with the mysteries of life.

Live a life worthy of the calling.

THIRD DAY - FRIDAY AFTERNOON JUNE 2, 1995

The Session was called to order by Bishop Spain at 2:10 p.m. and "*Blessed Assurance*"
was sung. The Rev. Roger Gramling offered the invocation.

Bishop Spain read the seventh lay ballot and announced that there were no elections.
On the reading of the seventh clergy ballot, Delos Corderman was elected. The eighth lay
ballot was distributed at 2:21 and closed at 2:27 p.m. The eighth clergy ballot opened at 2:27
and closed at 2:34 p.m.

Dr. Peter Mitchell presented the Shirley C. Bethea Award in volunteerism to Mrs. Lula
Rouse. Her son, The Rev. Luonne Rouse, received the award for his mother.

The Rev. Dan Batson presented the Barbara Boultinghouse Bridge Builders Award
posthumously to Bishop Joseph B. Bethea. Ms. Josefa. Bethea accepted the award on behalf
of her father.

The Rev. Lemuel Carter introduced Dr. Carolyn Johnson, president of the Women's
Division of the Board of Global Ministries, who spoke about South Carolina Conference
leadership on the Board. The Rev. Clyde Anderson, and Assistant General Secretary and
member of this conference, has the responsibilities of the Africa and Mid-East Desk. He spoke
briefly of his work especially in Burundi, Kenya and Uganda.

Rev. Carter introduced Ms. Elaine Jenkins, an Assistant General Secretary of General
Secretary of the Commission on Religion and Race. Ms. Jenkins recently wrote an article on
inclusiveness in this conference. Ms. Jenkins reminded the conference of our commitment to
inclusiveness. Each of us has something to contribute to the whole. We must not only talk the
talk but walk the walk.

Rev. Carter also introduced Ms. Lula Rouse, the recipient of the Shirley C. Bethea Award.

At 3:00 p.m. Dr. Carolyn Briscoe continued the overview of the Conference Council On
Ministries, beginning on page 100 of the pre-conference reports. She noted the change in the
process for the use of Congregational Development Funds as found in items (1), (2), (3) and
(4) on pages 100-101, and noted changes described in items (3) and (4).

Ms. Sara Shingler moved to postpone any vote on items 1-4 until the work of restructuring
has been completed. This means action would have to follow the 1996 General Conference.
The Rev. Ted Walter objected that the Shingler motion cuts off debate. Dr. Michael Watson
objected to the recommendations. Ms. Shingler said the intent of her motion was to postpone
rather than table. The Rev. Samuel Johnson spoke against her motion saying that the CCOM
items clarify the process and that clarity is needed. The process offered permits both groups,
the Board of Missions and the Committee on Congregational Development, to have a say.
There is frustration at the local church level in trying to provide information to more than one

agency. The Rev. Roger Gramling, the Parliamentarian, interpreted the Shingler motion as one
to postpone and not to table. When the vote was put the Shingler motion was defeated.

Conference Council on Ministries Report Number One was approved as proposed on
the motion of Dr. Briscoe. CCOM Report Number Two was moved to record. CCOM Report
Number Three was moved to record after Dr. Briscoe invited ongoing input.

Motion on Program Emphasis. Mr. Fletcher Carter noted that in 1994 the emphasis was
"Becoming An Inviting Church." Are there statistics that tell us if there was an increase in
membership? Mr. Carter moved: "That in future annual conferences, the Conference Council
on Ministries will include in its report to the Conference the results of the previous year's
annual program emphasis." The motion was approved.

Conference Council on Ministries Report Number Three was adopted on the motion
of Dr. Briscoe.

The Rev. Morris Thompson and The Rev. William C. Reid, recognized Mr. William Patrick
for his services to Epworth Children's Home. Mr. Patrick returned to Epworth from retirement
to serve as interim Chief Executive Officer. Rev. Reid presented Mr. Patrick an award on
behalf of the Epworth Board of Trustees.

Rev. Thompson read a statement from Ms. Betty Jo Thompson, Chairperson of the Board
of Health and Welfare describing the support United Methodist homes in South Carolina can
offer senior citizens.

The report of the Board of Health and Welfare, pages 136-139 of the pre-conference
materials was moved to record by Rev. Thompson and approved.

On behalf of the Board of Higher Education and Campus Ministry, The Rev. Risher
Brabham addressed issues in campus ministry. He asked that the Advocate insert on campus
ministry be shared throughout our congregations.

Rev. Brabham recognized part-time ministers who serve on campuses: The Rev. Kay
Adams Best at the College of Charleston; The Rev. James H. Williams at the Citadel; The Rev.
Steve A. Patterson at Frances Marion University; The Rev. Susan Leonard Ray at Furman
University and The Rev. Glenn McCoy at Lander University and Greenwood Methodist Home.
He also recognized those who work full time at state universities: The Rev. J. Ronald Singleton
at Clemson University; The Rev. Tom H.B. Wall at the Columbia Wesley Foundation and The
Rev. Jimmy J. Montgomery at the Orangeburg Wesley Foundation.

The reports of the Board of Higher Education and Campus Ministry were moved to
record.

At 3:34 P.M., the session recessed.

The conference resumed at 4:00 p.m. with the singing of "*It is Well with my Soul.*" Ms.
Annette Bond of the United Methodist Publishing House that the Conference will sponsor a
training event at Adam's Mark, Columbia on Disciple Bible Study Currently 115 churches
enrolled 256 persons. There are trained leaders and 12 district coordinators. The Rev. Phillip
Thraikill commented on the 100s in South Carolina who have completed the initial 34 weeks
study. Disciples Bible Study II is the next logical step.

Dr. Michael Watson, chairperson of the Board of Missions presented his personal report.

THE BOARD OF MISSIONS Dr. Michael C. Watson

It is with some regret that I stand before you to give this report as it will be my last one. I
am rotating off the Board of Missions as I complete my eighth year of board membership. I
have previously served eight years in the 1950's so I am really completing my sixteenth year
of board service.

It has been a pleasure to serve with this board as its membership has been outstanding.
We managed to meet four times a year while budgeted for two, even though it caused a
hardship on some members who got up early in the morning and drove long distances to save
a motel bill. Some members did not submit vouchers for reimbursement of their expenses. The
attendance was excellent and few members missed meetings - the majority have had perfect
attendance. They all were vitally interested in missions and did a grand job. It has been a
pleasure leading this group of very dedicated people.

As I leave this position I have a heavy heart about our denomination. I love the United

Methodist Church and have spent a significant part of my life involved in its life with local church, district, annual conference, jurisdictional conference, and general church responsibilities, including serving 16 years with UMCOR and 8 years with the GBGM. I have had the honor of being elected delegate to 3 General Conferences and 5 Jurisdictional Conferences. I have had the pleasure of being named a representative of our denomination to the National Council of Churches, The World Council of Churches, The World Methodist Council, Church World Service and to The British Methodist Conference as well as the Conference of the Caribbean and the Americas. Not many laypeople have had these kinds of opportunities and I am grateful for them. This experience has enabled me to know firsthand what a wonderful church ours is.

I have two concerns that trouble me greatly. The first is a decline in membership over a period of thirty-four continuous years that shows no signs of reversing itself. The other is an almost absolute disregard for our ministry to the poor and the disadvantaged.

I have spent much time pondering about this situation and find that these two problems seem to be related. Today I have decided to bare my soul to you and give you the product of some of my thinking. I have arrived at the point that perhaps, as Senator William Fulbright once said, "It is time to think of unthinkable things."

What I am going to say is from my own heart concerning a church to which I am devoted, our United Methodist Church. I hope that these ideas will serve as a starting point for the thoughtful consideration of others.

First I would like to call your attention to the church of our ancestors one hundred and fifty years ago. In 1850, our denomination was the largest Protestant denomination in America after aggressively evangelizing society, with emphasis on the poor, for decades. Then the emphasis seemed to change and by the end of the War Between The States, we were becoming a middle class church and were losing our emphasis on the poor. By the 1870's and 80's major divisions were developing within our church due to the drift away from ministry to the poor. This led to the separation of the "holiness churches" and by the 1890's, we had lost our position as the largest denomination in America.

The tremendous success of the early 1800's gave us a charge which subsequent generations have failed to keep.

Today we find that we are far from the largest denomination. The more evangelical churches are growing and are getting most of their converts from among the poor and within the prisons. The prison converts are usually converted by fellow convicts. Other faiths are growing, also. It is estimated that 40 - 60% of the new converts to Islam are former Christians.

Last year our church lost a greater percentage of our membership (1.6%) than any of the other top 15 churches in America. However, our denomination is growing in areas outside the United States. In some of these areas the growth is spectacular. It is in this country that we are losing heavily.

As I look at what has happened to our church to make it so different from the church of my grandfather, I find at least two outstanding differences.

The first is the abandonment of our former major emphasis to minister to the poor. The second is the change in the roles of the laity and the clergy since the early days.

In the very beginnings of the Methodist Movement, the laity had a major role in mission and ministry while the clergy, also concerned with mission and ministry, were more concerned with the teaching and motivation of the laity than today. This particular division of responsibility is in keeping with our instructions in Ephesians 4: 11-12.

During those early days the lay people felt a real calling to lead the unchurched to Christ, to establish new congregations and then to call for a clergyman to superintend the new church and administer the sacraments. Often the laity continued the work of the church between the periodic visits of the itinerant clergy. A major factor in the rapid, world-wide spread of the Methodist Movement was, in fact, the accomplishments in mission and ministry by the laity.

Many of these early untitled missionaries were members of the military who were assigned to countries around the world and matter-of-factly carried their church with them. Others simply felt the call to **"go ye into all the world and preach the Gospel to every creature."** (Mark 16:15)

In those days, the laity had, in the vernacular of today, "a piece of the action" and a very

significant piece at that.

What is expected of the laypeople of 1995? It is that we be loyal to the United Methodist Church and do all in our power to strengthen its ministries. We also promise to support our own congregations and faithfully participate in its ministries by our prayers, our presence, our gifts and our service. We have all promised to do these things.

How are these promises being translated into the life of the church today?

In the average congregation of our church today it almost appears that we have deliberately and methodically sought to remove our laity as far as possible from the "action." We have built a huge, multilayered, bureaucratic structure that consumes tremendous amounts of our time, money and energy - often with major programs that are thought by some to be of only marginal significance to the central theme of the Gospel. Some of the laity have felt that their primary role is to support the expenses of this structure and attend church services. They feel that the message is loud and clear, "Just send your money. We have the expertise to develop and implement programs that serve our church best. Just you busy yourselves with the committees and commissions and work areas of your own congregation and send your money to us. We will do the rest." Unfortunately, many of them have limited their church participation to doing only this.

In order to support the almost insatiable appetite of this large superstructure, we have given birth to an apportioned budgetary system, known as The Apportionment's. This system has the good feature that it asks for funds from the membership by a fair and carefully prepared proportionate method. However, it moves the laity even further from the "action" by deciding how their contributions will be used without having any local input into the decision-making process. It seems that we have shifted from a "voluntary and personalized" system of giving into a kind of "church tax" system.

The development of this huge structure beyond the local church with its attendant material requirements has made us seem almost obsessed with the material factors of church administration. This inordinate emphasis on money often lead the laity to feel that their obligation to Christ and the Church is largely satisfied by being generous to the church in a financial way. Of course, the Scripture requires much more of us than this. We have become very efficient in fund-raising and continue to collect more and more money from fewer and fewer members. As a result, considering all of our assets we, as a church, have become very rich.

Bishop Felton May expressed his dismay at our situation with the following paraphrase: **"Jesus met the rich church, and the rich church said, 'What must we do to inherit eternal life?' And Jesus said to the rich United Methodist Church, 'Sell an you have and give it to the poor.'**

"And the rich church said, 'Before we give that consideration, we must restructure. Before we can even begin to appropriate funds, we must move our missions arm from one place to another at the tune of \$16 million'

"It does not make sense to me that we can think about spending that kind of money restructuring the denomination when the children are starving and bludgeoned and murdered and misused."

What progress are we making with this present system?

The Board of Global Ministries recently released its statistical report for 1995. This report stated that its missionary force had declined again this year from 1,055 in 1994 to 1,038 in 1995. This includes World Partner missionaries (from other countries) 249 in 1995, 255 in 1994; National Division mission personnel 364 in 1995, 372 in 1994; World Division missionaries 425 in 1995, 428 in 1994. This is a decline in all categories. One of the stated reasons for this decline is that there are not funds available for sending more. The staff employed in this effort numbers between 425 and 450 persons. The GBGM receives a major share of the apportioned gifts.

A century ago, the local churches and their members felt almost a hand-to-hand relationship with our missionaries to whom they related directly. Now they are related to our major mission arm chiefly by apportioned funds through several layers of councils on ministries, boards or areas of interest.

The GBGM also released the news that the United Methodist Volunteers in Mission had increased from 6,209 persons in 1994 to 9,520 this year. This is slightly more than a 65% increase. You will recall that is a "grass-roots movement" that was accepted as "an authentic form of personal missionary involvement" by our church at the 1980 General Conference, some 20 years after its inception. This movement receives no apportioned funds and has a paid staff of less than 15 persons.

UMVIM is virtually our only denominational program that challenges the laity and clergy to direct personal mission and ministry. Does its extraordinary success have a message for us regarding the readiness of our people for a challenge to personal ministry? What church planner would have predicted that the largest group of missionaries representing our church today would be the volunteers? But isn't this the way it was in our church of our grandparents?

One of the most effective mission agencies in our church is the UMCOR whose 9 history is a thrilling story of relieving human suffering all over the world regardless of race, creed, or the governmental structure in the area. It is usually on the scene within 24 hours. It has never received any apportioned funds but is supported by free-will gifts. Its staff numbers about 9 persons.

An independent mission agency, The Mission Society for the United Methodist Church, now deploys 122 full-time United Methodist missionaries, 72 directly to areas of activity of the worldwide Methodist Church and 50 through other Christian missionary organizations. These missionaries are all fully funded. The employed staff for the Society for this effort varies from 16 - 17 persons. This organization is not a part of our regular mission program and receives no apportioned funds.

It seems that some agencies that are supported by funds directly from the donor are doing quite well because they are carrying out the types of missions with which the donors can identify and which they wish to support.

John Wesley delivered around 40,000 sermons during his 50-year ministry. One of his biographers stated that in one three-month period he preached over 500 times, but only 8 times in a church. Today our church has an operating style that would seem to lead to the thinking that ministry can take place only in well-appointed churches conducted by ordained clergy, with few exceptions.

Dennis Campbell, dean of the Divinity School at Duke University made an analysis of a study by Duke University entitled "United Methodism and American Culture." At the conclusion of this analysis, he urged the UMC to **"preach the good news of Jesus Christ without regards to attempts at institutional well-being."**

Dr. Will Willimon, also of Duke University, said, **"Moving out toward the unchurched forces us to confront the problem in humanity for which the gospel is God's great answer. Failing that, we merely 'keep house' in the church, going back over yesterday's solutions, reducing the gospel to something which is tired and boring."**

To a national committee directing the efforts of the Shalom Zone ministry, Bishop Kenneth L. Carder said, **"Our best hope is not theological orthodoxy, new planning processes, new programs or new legislation. Our best hope is to turn toward the poor."**

Ministry to the poor was exactly the emphasis of our church in the past. Why do we insist on trying to make a functional system out of one whose strategy is fundamentally flawed, especially when we have a proven pattern for success?

Our task is that of giving our very best in our response to our Lord's commandment to spread the Good News to as many of those in need as we possibility can. From our record of the past 34 years, clearly our system is dysfunctional as our membership is growing older as well as declining in numbers.

Let's try to take a look at what is in our future if we continue trying to operate this same flawed process. If you take the rate of decline in membership in the past and the rate of increase in the average age of our membership over the past thirty years and project these rates into the future, a picture of our church in the future will emerge.

About 2015, 20 years from now or perhaps sooner, the superstructure will have collapsed. The average United Methodist church will be a large and well-appointed building, well maintained with central heating and air-conditioning, carpeted floors, cushioned pews, a paved parking lot and occupied for one hour on Sunday morning by a handful of silverhaired

parishioners.

I hope and pray that we won't let this happen to the church that we all love so dearly.

My purpose in giving you this report is to start, or to add to, constructive thought and dialogue concerning the situation in which we find ourselves. I hope no one will hear it as a call to immediately or radically change their support of our church. That would be the last thing I would encourage.

I know firsthand that we have a wonderful church which, largely through the strength of its connectional structure, has many, many really good programs, including some in our own conference as you have heard today. These programs impact the lives of literally millions of people in many positive ways. They deserve our loyal support.

I do hope that all of you will go home and continue to try to make our church stronger and more effective by looking at some of our weaknesses that I have tried to make more apparent. We must all work together to bring about positive change.

We must watch the development of the Shalom Zone ministry for guidance as it unfolds. We must take "Vision 2,000" seriously and develop mission programs in our own areas that challenge the laity as well as the clergy for ministry to the poor and the disadvantaged. We must train and equip our laity for ministry in the "highways and byways" and in those communities where the church is not visible. We must encourage the flame of **evangelistic zeal to be rekindled throughout our conference and our denomination in order to bring our church back into being a more effective agent for "going into all the world and preaching the Good News to every creature."** Thank you.

Dr. Watson received a standing ovation at the conclusion of his address.

Mrs. Anne Beazley said "We may know about missionaries who work in the Amazon area. People in South Carolina may not know about the work that is being done in missions in South Carolina. An *ad hoc* mission support network and the Board of Missions developed an educational tool, **South Carolina in Mission Sunday**, for the first Sunday in November each year. Using the South Carolina Mission Sunday materials, participation by churches has increased from 9% to 15% in one year. Use the first Sunday in November as an opportunity to learn about mission programs in this state...where projects are located and what is being done. All have needs and programs for the needy that can not be funded. South Carolina in Mission Sunday is a time to celebrate the Advance Special Programs listed on page 105 of the pre-conference materials and to learn how the United Methodist Church reaches out to help people. There are 17 ministries to learn about. Put South Carolina in Mission Sunday on your calendar and celebrate!"

While the tellers distributed **Volunteer In Mission** materials, Dr. Watson noted that the **Volunteers In Mission** newsletter has a centerfold **Service of Sending Forth**. He invited the session to participate in this service. Dr. Watson moved the reports of the Board of Missions to record. It was done Bishop Spain thanked Dr. Watson and Mrs. Beazley.

The Rev. Gene Norris moved that the Annual Conference request the Conference Council on Communications to furnish each church with a copy of Dr. Mike Watson's speech or a tape or whatever media it chooses. The motion was approved.

At 4:43 p.m. Bishop Spain read the report of **lay ballot number eight**. Polly Gramling Harper was elected a General Conference delegate. **Clergy ballot number eight** had no elections. The **ninth lay ballot** was opened at 4:45 and closed at 4:50 p.m.

On a point of personal privilege, The Rev. John W. Culp appealed to the clergy to elect persons from the African-American Church. The **ninth clergy ballot** began at 4:54 and closed at 4:57 P.M.

The Rev. Harris Parker, chairperson of the **Board of Church and Society** called attention to the Board's reports beginning on page 123 of the pre-conference materials. He prefaced the report by noting that one year ago the annual conference authorized a panel to come up with a report on alternatives to incarceration. He also noted the action of the Board on three resolutions referred by the 1994 session: (1) The Confederate Battle Flag, (2) Cuba, and (3) The Church and Homosexuality.

The Task Force on Alternatives to Incarceration Report (as amended) was recommend to the local churches of the South Carolina Annual Conference. The report was approved.

Dr. Parker next called attention to the report: **Volunteer Opportunities in the Criminal Justice System and Its Supporting Non-Profit Agencies for United Methodists**, pages 126-127. The report was approved.

The Resolution on the Confederate Battle Flag, page 127, an affirmation of action previously taken by the Annual Conference, was approved following discussion.

The Resolution Concerning Cuba, page, was approved following discussion and an attempt at amendment.

Dr. Parker referred to the Commentary on the Church and Issues of Homosexuality on pages 128-129 of the pre-conference materials. Inasmuch as the Board has not yet sensed a consensus on such matters, no pronouncement will be offed on this issue at this time. He noted that the Rocky Mountain Annual Conference Board of Church and Society is sponsoring an event, "Building Bridges: Christian Responses to Homosexuality, a Dialogue on the Report of the Committee to Study Homosexuality" on November 10-12, 1995 and that we will send at least one participant. Dr. Parker moved acceptance After learning that the page 221 resolution on Homosexuality had been withdrawn by its author, the Parker motion was approved.

The Rev. Michael Vandiver, on behalf of the Shalom Zone ministry churches of the S.C. Annual Conference asked that Bishop Spain and these who have responsibility for planning the 1996 Annual Conference, be requested to invite Bishop Felton May to our Conference and that a significant amount of time be allotted during the Council on Ministries Report for a presentation on the Shalom Zone Ministries. The request was accepted.

On a point of personal privilege, Mr. Laurence F. Campbell, who is 101 years old, and a guest at the session, was recognized.

The conference adjourned at 5:25 p.m. following prayer.

THIRD DAY - FRIDAY EVENING JUNE 2, 1995

Bishop Spain called the session to order at 7:30 p.m. and the conference sang "How Firm a Foundation." The Secretary announced the agenda changes and they were accepted.

A Celebration of Epworth Children's Home

The Rev. Thomas N. Brittain and The Rev. William C. Reid, chairperson of the Epworth Trustees, commented on the positive growth in service and programs that Epworth Children's Home has enjoyed since 1972, the year Charles A. Hutchins joined the staff.

Charles and Gay Hutchins were recognized for their service. Mr. Hutchins noted that even 100 years ago the Epworth charter was written so that everyone could be accepted. It has not had to be rewritten in a century.

Rev. Reid recognized the Epworth trustees, past and present. He had a good response when he asked those with any relationship to Epworth to stand. Special recognition was given to The Rev. Kenneth L. Nelson. He spent much of his life at Epworth, finished Newberry and graduated from the Duke Divinity School, where he was president of the student body. Rev. Nelson is now the associate pastor at St. John's Church, Aiken.

Dr. Richard Hodges, newly elected President and Chief Executive Officer of Epworth Children's Home was presented by Rev. Reid.

Epworth's youngest Choir sang for the session.

The Rev. Thomas Brittain observed that at the 1895 Annual Conference session in Rock Hill, the committee established to consider a children's home reported that a superintendent had been found. In 1896 the first two children entered care. Since that time Epworth has served thousands. During Epworth's Hundredth Year Celebration, seven dinners are planned for Laurens, Rock Hill, Columbia, and the Grand Strand. On the 100th birthday there will be a massive dinner at the state fair grounds with noted speaker. Plan to establish an educational endowment fund for our educational program on the Epworth campus. We will ask YOU to give \$100 and become member of Century Club. We hope to raise \$100,000. Over 200 churches gave nothing to Epworth Children's Home last year. The goal this year is to reach 100%

participation in the Epworth offerings. Rev. Brittain presented Bishop Spain the first Epworth 100th year T-shirt and a mug.

At 8:06 p.m. Bishop Spain read the results of the ninth lay ballot. There were no elections. On the ninth clergy ballot Charles L. Johnson, Sr., and William C. Reid were elected to the General Conference.

The tenth lay ballot was opened at 8:08 and closed at 8:14 p.m. The tenth clergy ballot was opened at 8:14 and closed at 8:21 p.m.

Mr. Herbert Hames, a lay member of Union Church, Irmo, presented a Christian flag and a United States of America flag on behalf of the Woodmen of the World. Mr. Hames led the session in the pledge of allegiance to the Christian Flag and in the pledge of allegiance to the United States flag. It is the practice of Woodmen of the World to return profits to the community. Upon request churches may be provided with similar flags. Bishop Spain accepted the flags on behalf of the Annual Conference.

Mr. Richard Murphy presented the reports of the Commission on Equitable Compensation beginning on page 56 of the pre-conference materials. Report Number One, the mission statement, was adopted on the motion of Mr. Murphy. In Report Number Two, section B. through section N. remain as they current are. Section O. contains the 1995 Computation of Average Salary of \$39,864. The 1994 average was \$38,509. Sections P. through S. remain unchanged from the current report. Section U. on page 61 is new and concerns recommendation on reimbursement of travel and professional expenses. Section V., a new recommendation, defines reimbursement as an administrative cost. Finally, Mr. Murphy referred to Section A., page 57, and noted the apportionment decrease of \$41,000.

Mr. Murphy explained the reason for travel and professional reimbursement in accordance with the IRS decision to not consider clergy as self-employed. (The Webber decision.) This recommendation makes salary known. Travel and professional expenses will not have to be taken from it.

The Rev. Gary Phillips moved to delete the italicized part of section A, section U. and V. Following questions and comments, the Phillips motion was defeated. Report Number Two was adopted as presented by the Commission.

Report Number Three, page 61, was moved to record without reading, and the motion was approved. The report of the Commission on Equitable Compensation was adopted as a whole.

Following announcements, The Rev. Harrison Ervin called attention to the importance of caring for persons with handicapping conditions. Some have traveled to the conference and found difficulty. We need to plan for those who are disabled.

At 8:55 p.m. Dr. Briscoe introduced The Rev. Richard Allen, the Vision 2000 coordinator, who called for distribution of Vision 2000 plans. The attempt is to provide churches with tools for vital ministry. This tri-district training was offered. In 1996 additional training events are planned. The Lenten attendance crusade resulted in a 2.5% increase in worship attendance, 2,476 people. This was the highest increase in over 20 years. We need to develop strategies to enhance the quality of or worship and increase the number of persons attending. He asked for three things: (1) Pray for the crusade and the training of the people who are leading it. (2) Form a task force of five persons. (3) Bring them to the training event in August. The Vision 2000 Committee will provide quality training leaders and materials to seek to raise visibility of the United Methodist Church throughout the state.

The Rev. James D. Dennis is coordinator to raise visibility. Jeff Harrison, in charge of marketing for Quincys, and talented professionals determined that signs with no more than seven words could be put up as we approach the Christmas season. Call it evangelism and outreach. We have something to offer. An example of the billboard message, "Receive God's Gift! Come Worship With Us." and the United Methodist Church logo were distributed. It will cost \$62,000 to blanket the state from mid-November through Christmas. They will be placed strategically in high traffic locations. Be ready for company!

The Rev. Richard Allen moved that the Conference approve the placement of the Vision 2000 worship attendance crusade billboards and authorize solicitation of funds for their placement outside the Annual Conference budget. This is a request for permission to place billboards and solicit funds to do that so that there is no cost to the conference. In response to

Bishop Spain's question, The Rev. Charles Johnson said the request should be brought before CF&A and submitted to the Conference on Saturday. It was agreed to sent the request to C.F.&A. The report of the Vision 2000 Committee was concluded.

Bishop Spain read the results of lay ballot number ten There were no elections. On the reading of clergy ballot number ten, Angelin J. Simmons was elected to the General Conference. Lay ballot number eleven was distributed at 9:20 and closed at 9:27 p.m. Clergy ballot number eleven was distributed at 9:27 and closed at 9:32 p.m.

It was announced that The Rev. James E. Hunter's daughter, Anne, had been hospitalized. At 9:34 p.m. Bishop Spain offered prayer and the session adjourned for the day

FOURTH DAY - SATURDAY MORNING JUNE 3, 1995

Holy Communion was celebrated in Leonard Auditorium of Old Main building. The preacher was The Rev. Joanne E. Brown. The liturgist was the Rev. Sara White. Judge Robinson was the lay reader.

Bishop Spain convened the session at 8:30 a.m. "Tis So Sweet To Trust In Jesus" was sung. The Rev. Raymond Paul Litts offered the invocation. Bishop Spain noted that we have important reports to hear and actions to take. "If you came with a good long speech in your pocket, please abbreviate it or set it aside. Offer what you must clearly and briefly."

Dr. Carolyn Briscoe called attention to page 103 of the pre-conference reports, Conference Council on Ministries Report Number Four, Special Days. Section B, proposals for sixteen Special Days and Months in 1996, was accepted on her motion. (Funding proposals will be considered during the reports of the Council on Finance & Administration.)

The Line Item Requests for 1996, Section II and the 1996 conference Advance Specials, Section III, page 104, were affirmed without funding at this time, on her motion.

Dr. Briscoe made a combined motion that we adopt Section IV, the Programs, Events, Publications, Grants, Awards Programs described on pages 106-116. This was approved

Conference Council on Ministries Report Number Five, pages 117-118 was approved pending adoption of the C.F.&A. reports on Dr. Briscoe's motion.

The report of the Board of Education, page 119, was moved to record. Ms. Earlene Ulmer, who finishes her term as Board chairperson was recognized and thanked

The reports of the Board of Evangelism (pages 119-120), The Commission on Worship (pages 120-121) with special thanks to Ms. Madie Robinson, The Commission on Religion and Race (pages 141-142), The Commission on the Role and Status of Women (page 142), The Committee on Career Planning and Counseling (pages 142-144), The Committee on Pastoral Care and Counseling (pages 144-145), The Native American Committee (page 147), The Conference Council on Older Adult Ministry (pages 151-152), and The South Carolina Annual Conference Council on Ministries Committee on Research and Planning (pages 152-153) were moved to record. This was done. Dr. Briscoe asked the members to read the reports if they have not already done so. We may have run short on time, but the reports reflect a lot of work by good people who are good stewards and good witnesses.

The Rev. Joel R. Jones asked the session to turn to page 218, the LARCUM COVENANT Document, pages 218-219. United Methodists have been involved in dialogue with Lutherans, Episcopalians and Roman Catholics. Recently the dialogue with Bishop Edward Salmon, of the Episcopal Diocese of South Carolina, Bishop David Thompson of the Roman Catholic Diocese of Charleston, and newly elected Bishop Dorsey Henderson of the Episcopal Diocese of Upper South Carolina resulted in the confirmation of the LARCUM Covenant by the bishops.

Bishop Spain said: "We are asking for this conference to endorse this document signed by the participating bishops at the Bishop's Ecumenical Dialogue on April 25, 1995. If you approve, say yes. The affirmative response was overwhelming. On behalf of the South Carolina Annual Conference of the United Methodist Church, Bishop Robert H. Spain signed the LARCUM Covenant document.

Rev. Jones moved the adoption of the Report of the Commission on Christian Unity and Interreligious Concerns. It was done.

The Rev. Jack C. Washington brought information on Shalom Zones in South Carolina.

SOUTH CAROLINA CONFERENCE SHALOM ZONE MINISTRY Rev. Jack C. Washington

In August of 1994 I was asked by the CCOM Director Dr. Lemuel C. Carter if I would be willing to serve as contact person for Shalom Zone Initiative. Not knowing what all that meant I answered, "Yes." Two weeks later he asked if I would be willing to go to Stamford, Connecticut to represent South Carolina Conference at a Shalom Zone Summit. Again I answered, "Yes." On October 14, at 6:30 p.m. I arrived at the Sheraton Hotel in Stamford for a 7 p.m. meeting. When the meeting began we were asked to introduce ourselves and share with the group what we had expected to learn during our time together. When everyone was through, Bishop Felton E. May stood up and said "Yes, all of those and then some." And I said, "Oh-oo I did it again." He began by saying that, in the aftermath of the acquittal of Los Angeles Police Officers for the beating of Rodney King, people took to the streets to vent their frustration. The destruction of that event coupled with years of poverty and neglect, called for a response. The United Methodist Church at its 1992 General Conference committed that we in solidarity and consultation with indigenous persons and local churches in a selected neighborhood would commit ourselves to the creation in Los Angeles of a Shalom Zone ... with the hope that the Shalom Zone concept become a prototype for proactive ministry in other places.

As Communities of Shalom developed in Los Angeles, it became clear that there was a need for the development of Communities of Shalom across the country. The concept enables the necessary help, hope, and healing which congregations and neighborhoods need to address the internal and external pressures of poverty, racism, lack of vision, lack of resources, and demise of the Spirit. In light of this need, a training program was developed to provide skills to neighborhood residents, initiate contacts with business and civic leaders, and exchange information between Communities of Shalom.

The training Program is designed to organize and mobilize people and resources to carry out the strategies which they have selected and on which they are willing to act. Those who live and work in the community and church are valued as the experts who provide the information, design the plan, and carry out the action. This asset based process uses a series of questions that identifies the vision, resources, needs, strategies, and action steps.

The training sessions are designed to be conducted on five Saturdays over a six month period of time. Training is done on location and involves three to five Communities of Shalom from an annual conference or area. The training program covers a variety of subjects which provides sufficient information for participants to plan for their Shalom Zones. Tasks and assignments between training sessions and follow-up technical assistance identify and provide more specific training. Comprehensive coverage of specific topics will be offered in specialized courses to be held as the need arises.

We here in South Carolina responded to the challenge of Shalom Zone ministries, expressing our vision in this way: in response to God's call, we will build partnerships with others to create, participate in and support models of Shalom: communities where persons find healing, justice, peace, dignity, economic opportunity and self-realization.

The Shalom Zone ministry of the South Carolina Conference is a response to the prophetic call to "seek the shalom of the city where I have sent you into exile, and pray to the Lord on its behalf for in its shalom you will find your shalom." Jeremiah 29:7.

We are happy to report that five Shalom Zone areas have been identified within the bounds of our Annual Conference and have been approved by the National Shalom Zone Committee of the General Bd. of Global Ministries.

On December 11, 1994 The first Shalom Zone meeting of the South Carolina Conference was held at the Methodist Center with 18 people present. From this group the Annual Conference steering committee was formed. The Rev. Jack C. Washington, Associate Director of the Conference Council on Ministries-Outreach Section was assigned Shalom Zone ministry coordinator for the South Carolina Conference by Bishop Joseph B. Bethea and the Cabinet.

The dates for the five training sessions were set, four were group sessions to be held on Feb. 11, March 11, and April 8. Each group had one individual session. The fifth and final

session was held on Sat. May 20, with a graduation celebration at New Francis Brown UMC, Charleston, SC. A total of 62 people registered for the training and 52 completed successfully.

The five areas of Shalom in South Carolina and their contact person are:

Bennettsville/Cheraw Community - Rev. Janice Frederick-Watts

Bluff Road Community - Rev. Ellis White, Jr.

Chicora/Cherokee Community - Rev. Mike Vandiver

Eau Claire Community - Rev. Joe Alley

North Charleston/Charleston Height Community - Rev. Willis T. Goodwin.

The goal of communities of Shalom is the empowerment of individual lives and the transformation of churches and communities. The training program develops leaders who can enable communities and congregations to take responsibility for the decisions which shape their destiny.

We express our sincere thanks and appreciation to the Rev. John Schol, Executive secretary, office of Urban Ministries, National Coordinator, Shalom Zone Initiative, General Board of Global Ministries for making several trips to South Carolina to lead us in our training, with the help of some of his adjunct staff members.

After recognizing the members of the Shalom Zone team, he presented Bishop Spain with a T-shirt Bishop Spain responded: "I hope we take to heart what we have just heard. I hope the day will come when we get out of the doors of our churches. The whole world belongs to the Lord and all the people are God's people. We must be out there. I will support it and wear my shirt."

Bishop Spain read the results of lay ballot number eleven. Lisa Yabuah was elected to General Conference. The Rev. William Willimon was elected on clergy ballot number eleven. The persons elected to the Jurisdictional Conference will be the alternates, in order of election, to the General Conference. At this point we returned to the electronic balloting process. Eligible lay members will be asked to vote for eleven persons and eligible clergy will be asked the same. The Secretary read the names of the persons already elected. The lay write-in nominees were identified, and assigned clergy numbers were reviewed. The twelfth lay ballot was distributed at 9:16 and closed at 9:28 a.m. Clergy ballot number twelve was opened at 9:31 and closed at 9:40 a.m.

The session adopted the motion of The Rev. Roger Gramling that only the names of those receiving 15 votes or more be read. Mr. Andrew Williams made the motion that on the lay ballot only the names of those receiving 25 or more votes be read. It was approved.

The Rev. Harlan Wilson, chairperson of the Committee for Congregational Development referred to the report on pages 145-147. After reporting the utilization of information from PERCEPT, the following substitution was made on regard to the Disposition of Church Property on page 146:

SUBSTITUTE MOTION

Substitute for the policy recommendation from the Conference Committee on Congregational Development found on page 146 of the 1995 Pre-Conference Journal. The policy recommendation is entitled: "Disposition of local church property".

"In light of the functions assigned to the District Board of Church Location and Building in paragraphs 2540 and 2541 of the Book of Discipline, the following recommendation is made: When a church ceases to be used by a congregation, it is recommended that the District Board for Congregational Development provide supplemental input regarding the immediate and future needs of the community surrounding the church and the needs of other United Methodist churches in the community. It is recommended that this input be submitted to the District Superintendent and the District Board of Church Location and Building."

The substitute was approved. After commending on aspects of the Committee's work, the motion was made to adopt the report as amended. It was done.

At 9:45 a.m., The Rev. Delos Corderman made the report of the Committee on the

Conference Journal, page 220 of the pre-conference materials. The report was adopted.

The Secretary gave the Report of the Committee on the Annual Conference, page 71. The dates for the 1996 session have been set by Bishop Spain for Sunday May 26 through Wednesday May 29, 1996. Rev. Corderman asked the session to accept Wofford College as the site. The site was approved.

Mr. James Salley gave the report for the Committee on the Episcopacy. He said that the Committee has been working on a memorial for Bishop Joseph Bethea. The report, found on page 217, was moved to record. This was approved.

The Rev. Gene A. Gene Norris recommended that we no longer have the district conferences. This was not sustained.

At 9:52 a.m. the report of the United Methodist Women was given by Dolly Fogle, Conference UMW President.

United Methodist Women

United Methodist Women is not an option. It is mandated by General Conference of the United Methodist Church. "In every local church there shall be an organized unit of United Methodist Women with a connection system that relates from the local to the district and to conference organizations to the jurisdiction, and to Women's Division of the General Board of Global Ministries of the United Methodist Church." Why? Because Women's Division is one of the three divisions of the General Board of Global Ministries as well as National Division and World Division. The program of the Women's Division is mission - mission that affirms the wholeness of the Gospel and our commitment to proclaiming that Gospel in its many forms. We have two directors from our South Carolina conference serving on Women's Division: Mrs. Sara Shingler, and Mr. B. J. Pasley. Our South Carolina conference United Methodist Women number over 29,000 members from 857 local units. Although no accurate number can be given due to not all local units filling out their year-end reports, we received year-end reports from 819 local units. These reports are vital in order to measure growth in all areas of our Purpose, to know how to improve or to make changes when something different is needed.

How have we, as United Methodist Women, made a difference over these 125 years being in mission beginning in 1869 with only eight women giving two cents a week and prayer? During 1994 our conference began writing our history book. Over 540 local units gave food to the needy. Over 410 local units helped to clothe the poor. Remember, we give finances out of two pockets. We give through undesignated pledge to mission through the United Methodist Women, as well as give through the local Church World Service Fund.

Although last year was a difficult year, the conference mission team nurtured local units and made our purpose come alive through Bible study, prayer and action. This provided several signs of hope and renewal. Outstanding goals were met in the areas of strengthening spiritual growth, understanding inclusiveness, studying issues in order to expand our concept of mission and acting on the information we learned.

In 1994 United Methodist Women continued to give to mission. A total of \$442,571.23 was remitted to Women's Division of the

General Church and \$71,784.89 was given to our South Carolina Mission projects. This was an increase from 1993. Over \$81,000 more was given to mission, although this was a very difficult year. Our United Methodist Women are reading to better educate their mission perspective. Over 521 local units subscribe to Response (the United Methodist Women's magazine), with over 2,100 women reading articles of our involvement in mission. Over 365 local units are a part of the reading program, or over 1,100 women reading from our special United Methodist Women's reading list. The local units participated through the School of Christian Mission studies. "Making the World Safe for Children" was number one with "Families from Scripture to Today" number two, and the geographical study of "African Churches Speak" coming in third. Their favorite program from the Program Resource Book was on the Purpose of United Methodist Women, with environmental issues coming in second, and the homeless children program coming in third.

The United Methodist Women all across this conference are organized as a community of women whose purpose is to know God and to Experience freedom as whole persons through Jesus Christ; to develop a creative, supportive fellowship; and to expand concepts of mission through participation in the global ministries of the church.

This means we are continuing to grow spiritually, physically, socially, and mentally. We are involved in issues concerning social, legislative, family, community, national and worldwide. We share by caring and we care by daring to be in ministry. If your local church has a United Methodist Women's organization you are blessed. If your local church does not have a United Methodist Women's organization, I challenge you to become involved by seeking your district president and her mission team to help you to activate a local unit within your church.

My hopes and dreams for South Carolina United Methodist Women is that we will continue to build trust and support by sharing the positive experiences which are happening. There are still some negatives, but to dwell there is to miss some of the best experiences of life.

MISSION IS NOT A PROGRAM OF THE CHURCH, IT IS THE PURPOSE OF THE CHURCH. United Methodist Women understands this mission as a "call" from God to be lay volunteers in order to fulfill the mission of the church.

Mrs. Fogle moved the adoption of the **United Methodist Women Report**, page 148. This was done.

At 10:00 a.m. Mr. William Burroughs presented report of the **United Methodist Men**, pages 148-51 of the pre-conference materials. He corrected the report on page 149 to read: Central Region Vice President is William E. Unthank Jr. PO Box 4044 West Columbia, SC 29171. Office phone 791- 1880, Home phone 794-6701. The amended report as a whole was moved to record.

Bishop Spain announced that the drive belt on the machine that reads ballots is broken and can not be fixed so the last ballot will be taken again as a written ballot. Full names rather than numbers must be used. **Valid lay and clergy ballots number twelve** were opened at 10:10 and closed at 10:30.

At 10:32 a.m., the Conference recessed.

At 10:47 Mrs. Thomasina McPhearson led Conference in singing. and Bishop Spain called the session to order.

The Rev. Kenneth Phelps presented the scouts who have won the **Bishop's Award for Excellence**. Bishop Spain commended the United Methodist Men, the sponsoring churches and the scout leaders for their involvement.

The Rev. Delos Corderman, presented **Resolution to the General Board of Pension and Health Benefits** on page 215 of the registration packet requesting an actuarial study on the impact of the recognition of the Late Retirement Date in accordance with the provision of paragraph 1604.1 of *The Book of Discipline*. This is in accordance the action approving a petition recognizing the Late Retirement Date in the Ministerial Pension Plan Document. The resolution, referred on Monday, was approved.

Resolution

WHEREAS pension payments related to clergy service with pension credit prior to 1982 are provided by Supplement One of the Ministerial Pension Plan, and

WHEREAS Supplement One states that clergy will receive the greater of the Service Annuity or the Formula Benefit calculated in accordance with the provision of Supplement One, and

WHEREAS most clergy who are eligible for a Supplement One benefit receive payments calculated according to the Formula Benefit provisions of Supplement One,

WHEREAS according to paragraph 452.21 of the Book of Discipline clergy are first eligible for normal retirement because of age at the conference session that occurs in the year the clergyperson reaches age 65 before July 1, and

WHEREAS clergy who retire after the year they are first eligible for normal retirement because of age forfeit the amount of the Formula Benefit they would otherwise have received during the years they continued to serve after reaching the normal retirement age, and

WHEREAS the conference benefits twice by such late retirements at the expense of the clergyperson, first by retaining the services of the experienced clergy person and second by not having to provide pension payments for the years the clergyperson serves following the nominal retirement date,

THEREFORE BE IT RESOLVED that the South Carolina Annual Conference requests the General Conference to change the provisions of Supplement One of the Ministerial Pension plan so that persons who retire at any conference session after the conference session at which they would have first been eligible because age for normal retirement under paragraph 452.2c will receive the greater of the Service Annuity or the actuarial equivalent of the Formula Benefit, and

BE IT FURTHER RESOLVED THAT because this proposal changes a benefit that is presently in effect, the South Carolina Annual Conference, in accordance with the provisions of paragraph 1604.1 of the Book of Discipline, hereby requests an actuarial opinion of the General Board of Pension and Health Benefits concerning the cost and other related aspects of this proposed change.

At 11:00 a.m. The Rev. Harry Mays was asked to give the report of the **Commission on Archives and History**. He invited all to join the South Carolina Annual Conference Historical Society. The Commission provides a marker to deceased clergy that designates the grave site of a United Methodist clergy person. He would like to provide markers for all graves. He also said that there is a corn crib in Pickens county that once was a log cabin that hosted Bishop Frances Asbury. If you know of historic sites to be recognized, let him know.

THE REPORT OF COMMISSION ON ARCHIVES AND HISTORY

The Commission on Archives and History is but a tiny part of the Annual Conference organization as the budget of the Commission illustrates. The proposed budget of the Annual Conference for the 1996 fiscal year contains an item for the Commission that is just one five-hundredth of one percent of that total budget.

With that budget the 1992 *Book of Discipline* states that "it shall be the duty of the commission to collect and preserve the historically significant records of the Annual Conference and its agencies, including data relating to the origin and history of the conference and its antecedents; to encourage and assist the local churches in preserving their records, compiling their histories, and celebrating their heritage; to provide for the permanent safekeeping of the historical records of all abandoned or discontinued churches in the bounds of the Annual Conference and its antecedents (see par 2549.3); to maintain a fire-safe historical and archival depository and to see that all items which obviously will have value for future history are properly preserved therein; to provide for the ownership of real property and to receive gifts and bequests; to maintain contact with officially designated Historic Sites, Historic Shrines, and Historic Landmarks in their bounds; to assist the bishop or the appropriate conference committee in planning for the historical hour and other appropriate historical observances at Annual Conference sessions; to establish retention and disposition schedules for Annual Conference and local church records under standards or guidelines developed by the General Commission on Archives and History; to cooperate with and report, when requested, to the General and Jurisdictional Commissions on Archives and History; and to engage with other Wesleyan, Methodist, or Evangelical United Brethren-related denominations in lifting up our joint heritage." And "the Commission may organize a conference Historical Society and encourage membership therein for the purpose of promoting interest in the study and preservation of the history of the Conference and its antecedents." Can you imagine how the Commission could do all of that with one five-hundredth of one percent of the Budget of the Annual Conference?

Thanks to the generosity of Claflin College and Wofford College, space in the libraries of these two colleges is provided at no cost to the Annual Conference to house the archives. The Annual Conference owes a deep debt of gratitude to the Boards of Trustees of these two colleges for this service.

Some years ago the Conference Historical Society was organized and deserves the active support of all members of the Annual Conference. The next meeting will be Saturday, October 21, 1995, at Columbia's Francis Burns United Methodist Church.

Possibly the most appreciated one activity of the Commission comes when a small bronze

marker is provided to be placed on the gravestone of the deceased clergy to identify the grave as that of a member of the clergy in the Methodist tradition. There may be as many as 1,200 or more graves of clergy related to this Annual Conference and its antecedents. To furnish a marker for such a number would cost at least sixty thousand dollars. Yet the Commission knows how appreciative the families and descendants are for this token of appreciation for the gift of service of these who have answered God's call through those whom John Wesley liked to call "the people called Methodist."

This report is respectfully submitted by the Commission on Archives and History.

Harry R. Mays, Chairperson
Joseph R. James, Secretary

The Conference Treasurer, Mrs. Becky Buie called attention to the churches paying 100% of their apportionments. Last week's Advocate included the listing. The tellers distributed additional copies. Bishop Spain asked all pastors and lay delegates that paid 100% to stand. "We have heard a lot about ministry in this conference. I commend all of you who have paid 100%." The statistical report, pages 39-40 was reviewed. It was the Treasurer's feeling that we must respond to the need to give. We need to teach and learn stewardship.

Mrs. Sara Shingler referred the session to pages 220-221, Abortion Alternatives. The task force presents the report for information and in response to the Resolution on Abortion Alternatives presented at the 1994 session. The report was adopted on her motion

At 11:15 a.m., The Rev. Ray K. Smith, chairperson of the Conference Board of Trustees, called for adoption of their report on page 73. The report was adopted on his motion.

It is necessary that the South Carolina Annual Conference vote on incorporation. The resolution is found below with the recorded vote: Total membership: 2,789. Total members voting: 925. Members Voting For: 922. Members Voting Against 0. Members Abstaining: 3. The resolution on incorporation is adopted.

RESOLUTION ON INCORPORATION OF THE SOUTH CAROLINA ANNUAL CONFERENCE OF THE UNITED METHODIST CHURCH

WHEREAS, the South Carolina Annual Conference finds itself with two outstanding charters incorporating its Conference Board of Trustees, one having being previously issued by the General Assembly of South Carolina in 1851 and the other having been issued by the Secretary of State in 1973 on the occasion of the merger of the white and the black Methodist Conferences, and

WHEREAS, the Trustees of each of the two corporate bodies (who are the same individuals) have concluded that only one corporate body should remain in existence and they have unanimously determined that the two corporate bodies merge into a single corporate body in accordance with the Plan of Merger hereto attached. The Trustees of each corporation have unanimously executed the Plan of Merger and recommend that the Annual conference, as MEMBERS of the corporate body chartered by the General Assembly of South Carolina in 1851, consider and approve of such Plan. The law requires that a two-third (2/3) majority of the votes cast by the membership approve of such Plan.

NOW, THEREFORE, BE IT RESOLVED that the South Carolina Annual Conference of the United Methodist Church, now in session in Spartanburg, South Carolina, do hereby approve of the Plan of Merger, a copy of which is hereby attached, whereby THE SOUTH CAROLINA METHODIST CONFERENCE BOARD OF TRUSTEES, SOUTHEASTERN JURISDICTION, INC. shall merge into THE SOUTH CAROLINA CONFERENCE OF THE UNITED METHODIST CHURCH BOARD OF TRUSTEES, INCORPORATED with the name of the surviving corporation to be changed to SOUTH CAROLINA UNITED METHODIST CONFERENCE BOARD OF TRUSTEES, the surviving corporation to have no members.

This is to certify that the above Resolution was approved by the South Carolina Annual

Conference of the United Methodist Church, in session at Spartanburg, South Carolina, on June 3 1995, by more than a two-thirds (2/3) majority of votes cast.

Delos D. Corderman, Secretary

Total Conference Membership:	1,789
Total Members Voting:	925
Members Voting For:	922
Members Voting Against:	0
Members Abstaining:	3

At 11: 34 a.m., The Rev. William C. Reid introduced the following Resolution on Incorporation of the Charter of Epworth Children's Home. The resolution was passed as the recorded vote shows. Total membership 1,789: Total members voting: 842. Members Voting For: 842. Members Voting Against: 0. Members Abstaining: 0. The resolution has been adopted.

RESOLUTION ON INCORPORATION OF THE CHARTER OF EPWORTH CHILDREN'S HOME

WHEREAS, The Epworth Orphanage of The South Carolina Conference was first incorporated by a Legislative Act on February 13, 1896 by the Methodist Episcopal Church, South, and

WHEREAS, the charter has been amended on several occasions to accommodate the changes in the structure of the Methodist church in South Carolina and to amend the name of the corporation which is now known as Epworth Children's Home, and

WHEREAS, the South Carolina Conference of The Methodist Episcopal Church, South, did reserve the right under the legislative charter of 1896 to elect the Board of Managers or Trustees of the corporation, to prescribe the number and tenure of office of such Managers or Trustees and to prescribe rules and regulations for its government, and

WHEREAS, recently the South Carolina Legislature adopted a modern, comprehensive Non-Profit Corporate Code, and under the terms thereof Epworth even though it is a legislative chartered institution, may irrevocably elect to be governed under the new Non-Profit Code, and

WHEREAS, the new Non-Profit Code authorizes a simplified method for the Annual Conference to exercise control over the corporation, such as inserting a provision in the charter that no future amendment may be made without the written consent of the Resident Bishop being endorsed in the Application for Amendment to Charter.

NOW, THEREFORE, Epworth requests that the South Carolina Annual Conference grant its permission to Epworth to irrevocably elect to be governed under the new Non-Profit Code as a Religious corporation, without members; and to further amend its existing charter as set forth in the attached Articles of Amendment of Charter. You will note that under the charter amendment the Annual conference specifically reserves also the right to elect the Board of Trustees of the corporation and to prescribe the number and tenure of office of such Trustees.

On motion made and duly seconded, the following Resolution was duly adopted.

Resolved, that Epworth Children's Home be authorized, empowered and permitted to irrevocably elect to hereafter be governed by the Non-Profit Corporation Act of South Carolina and that its present charter be amended in the manner as set forth in the attached Articles of Amendment to Charter.

This is to certify that the above Resolution was approved by the South Carolina Annual Conference of the United Methodist Church, in session at Spartanburg, South Carolina, on June 3, 1995, by more than a two-thirds (2/3) majority of votes cast.

Delos D. Corderman, Secretary

Total Conference Membership: 1,789

Total Members Voting:	842
Members Voting For:	842
Members Voting Against:	0
Members Abstaining:	0

At 11:40 a.m., The Rev. Charles L. Johnson asked all members of the Council on Finance and Administration to join him. He announced that C.F. & A. authorizes VISION 2000 to solicit funds for billboards.

The Rev. DeArmond Canaday asked that the Annual Conference petition The Judicial Council to make a ruling in the nature of a declaratory decision. After an explanation by Bishop Spain, the following request was approved.

A MOTION PETITIONING THE JUDICIAL COUNCIL TO MAKE A RULING IN THE NATURE OF A DECLARATORY DECISION

I move that the South Carolina Annual Conference petition the Judicial Council to make a ruling in the nature of a declaratory decision as to the constitutionality, meaning, application, or effect of Paragraph 36 (Division H, Section VII, Article II of the Constitution) and Paragraph 2626.1(h) (Power of a Trial Court) on the following questions relating specifically to the case ruled on by the Judicial Council in its Decision 716:

- (a) Do Paragraph 36 (Division II, Section VII, Article II of the Constitution) and Paragraph 2626.1h (Power of a Trial Court) allow the Annual Conference as "the basic body" to alter or negate, in whole or in part, the penalty fixed by the Trial Court which was ratified by the clergy members in executive session on May 30, 1994 and was ruled on by the Judicial Council in its Decision 716 on October 29, 1994?
- (b) Is it a violation of Paragraph 2626.1(h) (Power of the Trial Court) or Paragraph 36 (Division II, Section VII, Article II of the Constitution) for the Annual Conference to be allowed to vote on the question of whether or not to implement, in whole or in part, the penalty fixed by the Trial Court in this case when the Executive Session of the Annual Conference has already voted to ratify the penalty fixed by the Trial Court (May 30, 1994) and the Judicial Council has ruled (October 29, 1994) that the penalty fixed by the Trial Court can legally be implemented?
- (c) Is it a violation of Paragraph 2626.1(h) or Paragraph 36 for the penalty fixed by the Trial Court in this case not to be implemented immediately after the clergy members in executive session have ratified the action of the Trial Court and the Judicial Council has ruled that the penalty fixed by the Trial Court can legally be implemented?
- (d) In the light of Judicial Council Decision 240, Paragraph 36, and Paragraph 2626.1h, do the clergy members in executive session have the authority to withdraw the credentials of ordination or to extend the suspension for an additional specific period of time beyond that designated by the Trial Court because some of the specifications added by the Trial Court have not been satisfied?

The Council on Finance and Administration amended Report Number One by substituting the 3rd column heading in Report No. as "Anticipated Income" rather than the former heading "Recommended for 1996." This was approved.

Dr. Peter Mitchell moved to amend C.F.&A. Report Number One in the following manner: (1) "That the section beginning "In addition to the Conference budget, we recommend that the following funds be distributed to churches on the basis of percentages of average net funds as ASKINGS: .. through the total figure \$879,031." be deleted. (2) That line items 9, 10, 12, and 14 be reinstated to their "1996 Requested" amounts. (3) And that a committee composed of 1/2 representatives of the Council on Finance and Administration and 1/2 representatives of all groups that receive apportionments, including General Conference apportionments, be established to develop a process for budgeting that analyzes and justifies all 19 line items."

Mr. Frank Haddon spoke for the amendment "We are trimming the top of the tree when we should be fertilizing the roots. We need to hear more on giving and tithing from our pulpits." Bishop Spain asked if Report Number Two has anything to do with Report Number One.

Charles Johnson replied that the Mitchell motion has no impact on Report Number Two.

The Rev. C J Lupo noted that C.F.&A. Report Number Two has apportionments in the same amount as 1995. The Conference Commission on Communications had asked that there be complete funding of the new commission. There is a shortfall of about \$20,000. He moved 100% funding for the Conference Commission on Communications, Report Number Two, Item 1, Advocate Operations." Bishop Spain asked that we hold Dr. Mitchell's motion and consider the Lupo amendment to Report Number Two. The Lupo motion was approved

Mr. William Burroughs asked if C.F.&A. Report No. 4 relates to Report No. 2. Rev. Johnson said that it does not. Mr. Burroughs moved adoption of C.F.&A. Report No. 4 omitting section 11 of Report No. 4. He asked that 10 cents per mile be the travel allowance and that meals be \$3, \$4 and \$6 only. Ms. Martha Thompson moved to amend the Burroughs motion on Report No. 4 keeping \$4, \$6 and \$10 for means; 14 cents per mile for one person, 19 cents per mile for two people, 22 cents per mile for three people, and 22 cents per mile for 4 or more persons.

Bishop Spain put the question on the Thompson motion and it failed. The Burroughs substitute for Report No. 4 failed also. Section 11 of Report No. 4 was approved as submitted by the Council.

Report Number Five was approved as submitted by the Council. It was adopted.

Mr. John Smiley Requested that the Council on Finance and Administration read the motion made last year which described a pattern of implementation. "It was requested that a process be presented this year and give the conference a chance to fix weaknesses but also present some idea of the impact of the motion. I wish you had brought a process to us. I support very fervently the motion of Dr. Mitchell. Hopefully that will help us with a process."

Council on Finance and Administration Report Number 6 was approved as submitted.

Council on Finance and Administration Report Number 7 was approved as submitted.

The conference returned to C.F.&A. Report Number One. Bishop Spain asked if Dr. Mitchell wanted to delete the section on askings and return those allocated to askings to the 1995 requests and establish committee to consider all expenditures of administration and staffing as well as our mission efforts. That is the understanding.

The Rev. Bundy Bynum moved an amendment to the amendment of C.F.&A. Report No. 1: "That we include a review of administration and staffing as well as line items." Industry is cutting administrative costs and we need to look at this."

Dr. Carolyn Briscoe noted that Item 1 of Report No. 1 does involve Administration and staff.

Bishop Spain said that the Bundy amendment to Dr. Mitchell's amendment is now under consideration.

The Rev. Samuel George moved to delete references to General Church askings in item 3 of Mitchell amendment. Since we can not adjust General Church askings it is superfluous to have such representatives on the committee. Bishop Spain said this could be handled without the George motion.

The Mitchell amendment to Report Number One was approved. Council on Finance and Administration Report Number One, as amended, was approved.

The Rev. Ted Walter moved that the Mitchell Amendment Committee, appointed by Bishop Spain, meet without funding. This was approved.

The Rev. Charles Johnson changed the line items in Report Number One to agree with the Mitchell motion. \$17,582,114 is the total budget recommended. That represents a decrease of 3.1%. On the motion of Charles Johnson, the Reports of the Council on Finance and Administration as a whole were adopted Charles Johnson expressed thanks to committee and to the churches. Bishop Spain expressed thanks to Rev. Johnson for his work.

Mr. Bud Black moved that we encourage our delegations to General and Jurisdictional Conference to be cost concerned as they consider financial demands and needs. This conference requests that the Smiley concept of cost containment and downsizing be considered and used where appropriate. The motion was approved.

Bishop Spain adjourned the session for lunch at 12:40 p.m. We were scheduled to reconvene at 2:00 P.M.

**Fourth Day - Saturday Afternoon
June 3, 1995**

Bishop Robert H. Spain called the session to order at 2:05 p.m. and The Rev. Thom Jones led in the singing of "I Love to Tell the Story" and "Work For The Night is Coming." Bishop Spain read lay ballot number twelve. John Redmond and June Willson were elected lay delegates to the Jurisdictional Conference. On the motion of Mr. Nick Chambers the session decided to take next nine highest lay members at delegates to the Southeastern Jurisdictional Conference with the next five highest vote getters as alternates. The thirteenth lay ballot was opened at 2:20 and closed at 2:30 P.M.

Bishop Spain asked the members of the General and Jurisdictional Conferences to meet immediately after the session. The Conference sang "And Are We Yet Alive."

At 2:35 p.m. made the motion that the entire report of the Conference Council on Ministries as amended be adopted. This was done. Dr. Carolyn Briscoe introduced The Rev. and Mrs. Charles L. Johnson. Rev. Johnson presented a plaque in appreciation for service as Conference Council on Ministries Director to Lemuel C. Carter.

Rev. Lemuel C. Carter said that he felt many emotions as he looked back over the past years. "I had the wonderful opportunity to be associated with a family whom I have grown to love immensely and only wish that I had longer to enjoy Shirley and Joseph Bethea. They were two of the most significant people in my life. Last night the phone rang and it was Josefa. She was just checking in to let us know that she is okay. To Josefa I say 'God Speed and love,' for she is part of the Carter family."

"I would like to say for those elected it is a high honor and privilege and responsibility to which you all have been called. I congratulate you and commend you. I want to say to Bishop and Mrs. Spain, 'We have been blessed by your presence. He wanted to know if I was comfortable with my appointment. I said 'Yes it is a wonderful opportunity. It is a wonderful opportunity to serve.' He seemed relieved because I don't think he wanted to change any decision made by Bishop Bethea. I want to thank all those who preceded me in this office. All have done well and I thank them for their help. I want to thank God for guiding me and helping me in the task. God has helped me stay focused and true to myself. I did not always agree to all decisions but I believe in consensus. I felt that I was remaining true to myself."

"I want to thank the Chairperson of the Council on Ministries, Carolyn Briscoe, the associate directors and the support staff. It is a privilege to commend to you Charles Johnson as director of this council. Thank you, thank you very much for the opportunity to serve. I would not have lasted these years without the one who stands beside me. I am grateful to my family. I owe so much to so many." The session received Rev. Carter's remarks with a standing ovation.

At 2:50 p.m. The Rev. Delos Corderman make the Omnibus Motion: "All reports distributed in the pre-conference materials and the registration packet not previously acted upon be moved to record." This was done.

On a point of personal privilege the Secretary thanked the volunteers who make the session of the Annual Conference seem more organized than it really is. It is an annual miracle. Mr. Walt Forrester and the lay members of the Spartanburg District run the information desk and make registration possible. The Rev. Talmage Skinner coordinates the session for Wofford College and is the indispensable person. Among many others to thank are: The Rev. Timothy J. Rogers, The Rev. Alice D. Linder and The Rev. James C. Lane for their work as assistant secretaries; The Rev. David E. Lupo for the electronic voting process; Mrs. Jeanette Mack and Mrs. Patricia Mack of Print Media Services for their work in processing and distributing materials; Ms. Madie Robinson and the members of the Commission on Worship for their thorough planning; and special thanks must be given to the tellers who carried out a thankless task with good grace and dispatch. Thanks to The Rev. Thom Jones and Mr. Eddie Huss for serving as the song leader and primary musician. And special thanks to Bishop Robert Spain for presiding.

Mr. Charles Appleby thanked Delos Corderman for all the work he does and hours he puts in. Bishop Spain reported on the health of The Rev. Edward E. Jenkins and The Rev. B.J.

Cooper.

The thirteenth lay ballot was read at 3:58 p.m. Rubielee Addison, Betty Moss McGuirt, Becky L. Buie, R. Fletcher Carter, Hazel C. Bennett, Peter T. Mitchell, Harry R. Kent, Harriet A. Mays and C. Daniel Williams were elected to the Jurisdictional Conference. The reserves elected were: Rhett J. Jackson, Lanecia A. Rouse, Martha F. Thompson, Matthew Cunningham and Joseph E. Heyward.

The thirteenth clergy ballot was read at 4:20 p.m. There were no elections. Motion: The Rev. Thomas Brittain, after a call for inclusiveness in voting, moved that on the following clergy ballot the top sixteen vote getters be elected to the Southeastern Jurisdictional Conference; the first eleven, in order of election will be the delegates, and the next five will be the alternates. The motion was approved. The fourteenth clergy ballot was distributed at 4:34 p.m. and the ballot was closed at 4:43 p.m.

Bishop Robert Spain called the district superintendents to the podium. "There has been no cabinet anywhere that has been put to the test more than your cabinet here. My first session with them was in the appointment making process. There is no way anyone could make appointments that make everyone jump up and down with joy. But we try and I want to thank the cabinet, especially Ben Cunningham and Bob Howell, for their work. Bishop Bethea made two appointments to the cabinet, Fred Reese and Lem Carter. Welcome them!"

The 1995 appointments were fixed at 4:45 p.m. At 4:55 p.m. the conference joined in the Covenant Renewal Service. The Rev. Susan Henry-Crowe was the preacher.

**Covenant Renewal Service
Rev. Susan Henry-Crowe
Promises To Keep
John 14:8.17, 25-27**

Our vocation is to order the life of the church for service in the world for Christ's sake. I teach polity (*Discipline*) every year ordering the life of the church is really about covenant. It is about the promises which are made to live together in service. (It really does matter whether or not we honor paragraph 4 on inclusiveness.)

This passage today really is about how we live as community – how we live as church.

Christopher Robin was going away. Nobody knew why he was going; nobody knew where he was going; indeed, nobody even knew why he knew that Christopher Robin was going away. But somehow or other everybody in the Forest felt that it was happening at last. Even Smallest-of-All, a friend-and relation or Rabbits who thought he had once seen Christopher Robin's foot, but couldn't be sure because perhaps it was something else, even S.-of-A. told himself that things were going to be Different; and Late and Early, two other friend-and-relations, said, 'Well, Early?' and 'Well, Late?' to each other in such a hopeless sort of way that it really didn't seem any good waiting for the answer.

Then suddenly again, Christopher Robin, who was still looking at the world, with his chin in his hands, called out 'Pooh!'

'Yes?' said Pooh.

'When I'm ... when ... Pooh!'

'Yes, Christopher Robin?'

'I'm not going to do Nothing any more.'

'Never again?'

'Well, not so much. They don't let you.'

Pooh waited for him to go on, but he was silent again.

'Yes Christopher Robin?' said Pooh helpfully.
'Pooh, when I'm – you know – when I'm not doing nothing, will you come up here sometimes?'
'Just me?'

'Yes, Pooh.'

'Will you be here too?'

'Yes, Pooh, I will be, *really*. I promise I will be, Pooh.'

'That's good,' said Pooh.

'Pooh, promise you won't forget about me, ever.'

Not even when I'm a hundred.'

Pooh thought for a little.

'How old shall I be then?'

'Ninety-nine.'

Pooh nodded.

'I promise,' he said.

Still with his eyes on the world Christopher Robin put out a hand and felt for Pooh's paw.

'Pooh,' said Christopher Robin earnestly, 'if I, if I'm not quite --' he stopped and tried again - 'Pooh, whatever happens, you will understand, won't you?'

The disciples are sad and confused. They don't understand anymore than we do now to understand the ascension – not having known Pentecost.

If John 1 (Word made flesh) is about incarnation, John 14 is about the opposite. It is about divinity of Christ. We are afraid that in Jesus' physical absence we won't know where to look for signs of hope or how to live.

Thomas and Phillip ask the questions:

1. Where are you going?
2. Can we go with you?
3. Will we ever be together again?

One of the most painful times I remember was when I was 7 years old. My father whom I loved very much left to work out of town for awhile. Washington, DC was like another universe to me. "Up to six months" was more than my 7-year-old mind could absorb. I cried asking, "Will you come back again?" Thomas and Phillip ask the questions. Jesus makes three promises to them. Believe in me because I am in God and God is in me. But if that is too hard, believe in me because of the works themselves.

Remember how the sick/healed, the lame/walked, and the poor had good new preached.

1. I promise you - the one who believes in me will do the works I do, and in fact, you will do greater works than these.

Because I am going away you will do even greater works

You will preach, teach, administer the sacraments

pray

work at Salkehatchie

support the mission of church

see that our young people have nurture, care, to make contributions to the world.

You will even come to love one another more deeply and more lastingly.

2. I promise you—if you love me—you will continue to love me and love one another. You will not be divided by your differences of opinion, your politics, your hurts, fears, betrayals, sins....In spite of it all you will continue to love me and love each other.

(It looks as if—they are changes of leadership,—two women are leading the delegation. That is good but it also is painful to some. It really is hard to have some people retire, but they are not dead).

Jesus says, I promise. I will give you an Advocate/Helper. I will give you One who will help you through the pain, the fear, the terror, the hurt, the grief. This is the Spirit of Truth.

Not everyone will be able to receive it but you will because the Spirit will be among us. You

don't even have to depend upon yourselves. The Spirit will be among you. If the Spirit is of God—it will not lead the church away from the historical Jesus but will tie the church by instruction with memory of Jesus. To be Christian is to be enrolled in a tradition, as well as to be set free for the future.

There is an African saying, *I am because we are*. In other words, for Christians there is no such thing as I Am. I AM BECAUSE WE ARE.

3. I promise, I will not leave you orphaned. I am coming to you. You will not be left alone in the world.

A Sunday school teacher of a class of 8-year olds told me she was talking about what it means to be anxious. One little boy said: It is when your mom has done crack, she's passed out, the landlord is pounding on the door—you think he's going to throw you out...but you are afraid to open the door...cause he'll see her, but if you try and wake her up she will be really made. The Sunday school teacher said, yes....

The world is going crazy. We have work to do. There will be more people who need to be fed. As funding cuts are made for mental health services, medicine, AIDS, Social Security, Services for Children, and public education, the Church has its work cutout for it. We have our work cut out. It is important/meaningful. There is not time to squabble over red/green pews or how wide to open the church doors.

Jesus says, I will not leave you alone. I will be among you. Even more so, remember how God instructed me. God tells Moses to tell the children of Israel of God's identity saying, "I am who I am." This is interpreted as God saying, "Although I was with you in your past, I am also a God who invites new possibilities for the future. Your past, while essential to your identity, does not exhaust all that you can become, as individuals or as a community."

When I tell you that there is a Promised Land out there, I am telling you that the future can be different from the past, that you and your community can become something new. How exciting it is to know that tomorrow can be different from yesterday.

"Peace I give to you. Peace I leave with you. Do not let your hearts be troubled neither let them be afraid. Rise, let us be on our way."

The **fourteenth clergy ballot** was read by Bishop Spain at 5:40 p.m. Edward H. McDowell, Jr., Lemuel C. Carter, George E. Strait, A. Clark Jenkins, Sinclair E. Lewis, Thomas N. Brittain, Robert J. Howell, Jr., Michael B. Henderson, A. Mickey Fisher, and Sara A. White were elected to the Jurisdictional Conference. Inasmuch as there was a tie, a run off was held for the eleventh slot. The final clergy ballot was opened at 5:42 and closed at 5:45 p.m. At 5:50 p.m. Bishop Spain announced the results of the run-off. B. Susan Ulmer was elected to complete the Southeastern Jurisdictional delegation. The reserves elected were: James E. Hunter, III, Calvin Alston, Jr., J. Taylor Campbell, Cassandra P. Jackson and Gene A. Norris.

It was announced that the C.F.&A budget allows for one lay and one clergy reserve delegate to the General Conference. The first lay and clergy alternates to the Jurisdictional Conference will also have their expenses to the Jurisdictional Conference paid.

Bishop Spain called the delegates to the podium. "You represent us in the General Conference as part of the Church. It is important that you remember who you are. It is very important You are making the laws of the church -- what we do and how we do it. From now on it is work and a lot of work. You have to read it all and be faithful to your responsibilities." Bishop Spain also recognized The Rev. Ted H. Walter and The Rev. Susan Henry-Crowe as members of the Judicial Council.

At 5:55 p.m. Bishop Robert Spain adjourned the 1995 session of the South Carolina Annual Conference *sine die* with a prayer.

Respectfully submitted,
Delos Corderman, Secretary

NOTES

SECTION V SOUTH CAROLINA ANNUAL CONFERENCE THE UNITED METHODIST CHURCH 1995 THE BUSINESS OF THE ANNUAL CONFERENCE

The Minutes of the Twenty-Third Session of the South Carolina Annual Conference held in Spartanburg, South Carolina from May 31 through June 3, 1995, Bishop Robert Hitchcock Spain presiding.

Date When Organized - 1785. Number of This Session - 210.

PART I - ORGANIZATIONAL AND GENERAL BUSINESS

1. **Who are elected for the quadrennium (Par. 703.6, 716.1)?**
Secretary: Delos D. Corderman
Mailing Address: PO Box 11284, Columbia 29211 (803) 786-9486
Statistician: Becky L. Buie
Mailing Address: PO Box 3787, Columbia 29230 (803) 786-9486
Treasurer: Becky L. Buie
Mailing Address: PO Box 3787, Columbia 29230 (803) 786-9486
2. **Is the Annual Conference incorporated (Par. 703.1)?**
Ecclesiastical, no; legal, yes.
3. **Bonding and auditing:**
 - a) What officers handling funds of the conference have been bonded, and in what amounts (Par. 715, 2511)? Becky L. Buie, Treasurer, \$1,000,000.00
 - b) Have the books of said officers or persons been audited (Par. 714, 2511)? Yes
4. **What conference councils, boards, commissions, and committees have been appointed or elected?**
 - a) Answer Yes or No for each of the councils, boards, commissions or committees listed:

1) Council on Finance and Administration? Yes	2) Council on Ministries? Yes
3) Board of Diaconal Ministry? Yes	4) Board of Laity? Yes
5) Board of Ordained Ministry? Yes	6) Board of Pensions? Yes
7) Board of Trustees of the Annual Conference? Yes	8) Commission on Archives and History? Yes
9) Commission on Christian Unity & Interreligious Concerns? Yes	10) Commission on Equitable Compensation? Yes
11) Commission on Religion & Race? Yes	12) Commission on the Status and Role of Women? Yes
13) Committee on Ethnic Local Concerns? Yes	14) Committee on Episcopacy? Yes
15) Committee on Investigation? Yes	16) Committee on Ministry To and With Handicapping Conditions? Yes
 - b) Indicate the name of the agency in your annual conference which is responsible for the functions related to each of the following agencies (Par. 707.1):
 - 1) Board of Church and Society (Par. 728)?
Conference Council on Ministries
 - 2) Board of Discipleship (Par. 729)?
Conference Council on Ministries
 - 3) Board of Global Ministries (Par. 731)?
Conference Council on Ministries
 - 4) Board of Higher Education and Campus Ministry (Par. 732)?

- Conference Council on Ministries
- 5) Committee on Communication (Par. 726.5a)?
Conference Council on Ministries
- c) Answer Yes or No for each of the following conference or district organizations:
- 1) Conference United Methodist Women? Yes
 - 2) Conference United Methodist Men? Yes
 - 3) Conference Council on Youth Ministry? Yes
 - 4) District Boards of Church Location and Building? Yes
 - 5) Committees on District Superintendency? Yes
 - 6) District Committee on Ordained Ministry? Yes
 - 7) District Councils on Ministries? Yes
- d) What other councils, boards, commissions, or committees been appointed or elected in the annual conference?
See Section II (Conference Organization) of this *Journal*.
5. Have the secretaries, treasurers, and statisticians kept their respective records according to the prescribed forms (Par. 706.8)? Yes
6. What is the report of the statistician? See Report, Section XIII of this *Journal*.
7. What is the report of the treasurer? See Report, Section XIII of this *Journal*.
8. What are the reports of the district superintendents as to the status of the work within their districts? See Report of the Cabinet, Section VII of this *Journal*.
9. What is the schedule of minimum base compensation for pastors (Par. 441, 722.3)?
See Report of the Commission on Equitable Compensation, Section VII of this *Journal*.
10. What amount has been apportioned to the pastoral charges within the conference to be raised for the support of the district superintendents for the ensuing year (Par. 711.1a)? \$695,250
11. What amount has been apportioned to the pastoral charges within the conference to be raised for the support of the pension and benefit programs of the conference (Par. 711.1d, 1607)? \$6,535,850
12. What are the apportionments to this conference during the ensuing year:
- a) For the World Service Fund? \$1,604,125
 - b) For the Ministerial Education Fund? \$652,731
 - c) For the Black College Fund? \$280,117
 - d) For the Africa University Fund? \$64,962
 - e) For Mission Initiatives Fund? \$22,087
 - f) For the Episcopal Fund? \$403,433
 - h) For the Interdenominational Cooperation Fund? \$41,602
13. What is the percentage division between World Service and conference benevolences for the ensuing fiscal year (Par. 711.3d)?
World Service? 56.1% Conference Benevolences? 43.9%
14. Conference and District Lay Leaders (Par. 703.8, 751):
- a) Conference Lay Leader:
Mr. B.J. Pasley, PO Box 202, Clover 29710
 - b) Associate Conference Lay Leaders: None
 - c) District Lay Leaders:

Anderson:	Mr. Robert M. Lewis, Route 4, Abbeville 29620
Charleston:	Mr. Abraham Jenkins, 1206 Symnes Ave., Charleston 29407
Columbia:	Dr. Peter Mitchell, 1301 Columbia College Dr., Columbia 29203
Florence:	Ms. Josephine Nesmith, Rt. 1, Box 138, Nesmith, SC 29580
Greenville:	Mr. John Redmond, 112 Coventry Road, Greenville 29615
Greenwood:	Mr. Owen Holmes, PO Box 668, Newberry 29108

Hartsville: Mr. Thornton Crouch, PO Box 988, Hartsville 29550
 Marion: Mrs. Carolyn Rogerson, 2925 Mayer St., Georgetown 29440
 Orangeburg: Dr. Timothy Autry, SC State University, PO Box 7546,
 Orangeburg 29117
 Rock Hill: Ms. Mary Alice Williamson, 191 Columbia Rd., Winnsboro 29180
 Spartanburg: Mr. Walt Forrester, PO Box 99, Roebuck 29376
 Walterboro: Mr. Howard Pendarvis, 1056 W. Main St., St. George 29488

15. What local churches have been:

- a) Organized (Par. 271): None
- b) Merged (Par. 2546, 2547)?
 - 1) United Methodist with United Methodist? None
 - 2) Other mergers? None
- c) Discontinued or abandoned (Par. 231, 440.2, 2549)? None
- d) Rock Hill District
Main Street UMC relocated from 236 Main Street, Rock Hill, SC
Relocated and to what address?
2697 Heckle Boulevard, Rock Hill, SC
- e) Changed name of Church?
Rock Hill District:
Change name of Main Street UMC to Cornestone UMC
- f) Transferred this year into this conference from other United Methodist conference(s) and with what membership (Par. 44, 272)? None
- g) What other changes have taken place in the list of churches?
See Question 16.

16. What changes have been made in district and charge lines?

CHARGE LINES CHANGES

GREENVILLE DISTRICT

1. Discontinue the Northside-Piedmont Park Charge making Northside a station appointment and Piedmont Park a station appointment.

GREENWOOD DISTRICT

1. Dissolve the Lupo Memorial - Panola Charge and attach Panola UMC to Bethlehem UMC (Coronaca) to form the Bethlehem-Panola Charge. Lupo Memorial will be a TBS appointment.
2. Dissolve the Harmony - King's Chapel Charge, making Harmony a station appointment and King's Chapel a TBS appointment

ORANGEBURG DISTRICT

1. Change the name of the Sandy Run Charge to Shiloh - Beulah Charge.

ROCK HILL DISTRICT

1. Realign the Asbury Charge: (1) Ebenezer UMC and Health Chapel UMC will remain on the Asbury Charge. (2) Place Camp Creek UMC with Grace UMC, Lancaster, to form a new charge names South Lancaster Charge.
2. Discontinue the East Lancaster Parish: (1) Make Good Shepherd UMC a station appointment. (2) Make Trinity UMC a station appointment.

SPARTANBURG DISTRICT

1. Dissolve the Fairmont - Gravely Memorial Charge. Make Gravely Memorial a station appointment. Make Fairmont a TBS appointment.

**PART II - PERTAINING TO ORDAINED MINISTERIAL RELATIONS:
ORDAINED MINISTERS AND LOCAL PASTORS**

17. Are all the clergy members of the conference blameless in their life and official administration (Par. 704.4, 705.6)?
Yes, except for as specified in the following report.

18. Who constitute:

a) The Committee on Investigation (Par.2625.3)?

Members

Harry R. Mays, Chairperson
 Van B. Thomas, Secretary
 Janice Frederick-Watts
 Vernon O. Anderson
 Lawrence F. Hays, Jr.
 A. Clark Jenkins
 Jerry L. Gadsden

Reserves

H. Michael Cox
 John T. Rush
 Lillian H. Washington
 Ellen April Younker
 Patricia Wood

b) The Joint Review Committee (Par.454.1c)?

Cabinet Member: (Appointed annual by the Bishop)

Member

Milton L. McGuirt

Reserves

George W. Watson
 Sheila D. Rogers

BOM Member: (Elected annually by BOM)

Members

Lee C. Bines
 Dora R. Gafford

Reserves

Reginald Thackston
 Robert Stillwell

Lay observer:(Appointed Annually by Bishop)

Member

John Redmond

Reserves

Mildred Wright
 Donald Ellis

Others Members (by BOM)

J. Chadwick Davis
 R. Wayne Home
 (Appointed by the Bishop)
 Cassandra Pasley Jackson

Reserves

Jane D. Hall
 Donald J. Hope

c) The Administrative Review Committee (Par.448.1b,454.3b)?

Members

Clyde Calhoun
 Delos Corderman
 Debra A. S. Quilling, Chairperson

Reserve

Norman A. Brown
 Gareth Scott
 C.J. Lupo

19. Who have received the certificate of candidacy for ordained ministry? (Par.404.405

- Include the names of all candidates for ordained ministry who have not completed the studies for the license as a local pastor.)

Kelli Belangia Alexander
 Mark A. Altman
 James Michael Arant
 Janet Marie Barwick
 Lester (Lee) Brigman, Jr.
 Grady William Corder
 Edward Coursey
 Joseph Lynn Curtis
 Pauline Elizabeth Doty
 Kenneth Ray Dunbar
 Thomas Mellichamp Felder, Jr.
 Rhoda Leigh Forth
 Stephen Douglas Gaither
 Alfred Valentine Griffin, Jr.
 Philip Raymond Howell
 Linda Tedder Jenkins
 Peter Michael Lack
 Jerry Lewis Lane
 Raymond Peter Litts

Greenwood
 Florence
 Hartsville
 Marion
 Marion
 Walterboro
 Greenwood
 Greenville
 Columbia
 Charleston
 Orangeburg
 Columbia
 Charleston
 Orangeburg
 Florence
 Rock Hill
 Charleston
 Columbia
 Greenwood

Gerald Calvin Lord
 Eugene R. McClain
 Joseph Aubrey McDonald
 Thomas Leroy Marks, Sr.
 Whittaker Vernon Middleton
 Sandra J. Stevens-Poirel
 James Weldon Powers
 Donald Robinson, Sr.
 George W. Scott
 Charles Elbert Sperry
 Roy Dillard Spivey
 Norris McDonald Swett
 Marvin Taylor
 Stephen Charles Toth
 Charles Brett Waller
 Grover DeVere Williams
 Mark Anthony Williams
 Nolan Dexter Williams
 Charles Kemith Wilson
 Melford Alonzo Wilson, Jr.
 Melford Alonzo Wilson, III
 Stephanie Beadles York

Charleston
 Walterboro
 Hartsville
 Columbia
 Orangeburg
 Columbia
 Walterboro
 Hartsville
 Greenville
 Greenwood
 Columbia
 Marion
 Charleston
 Anderson
 Charleston
 Florence
 Florence
 Marion
 Florence
 Rock Hill
 Rock Hill
 Greenville

20. Who have completed the studies for the license as a local pastor, are approved, but are not now appointed? (Par.407. Indicate for each person the year the license was approved.)

To be provided under separate cover by Associate Registrar.

Mary Green Bone	Columbia	1995
Robert Lewis Bozard, Jr.	Columbia	1994
Joy Bauer Bulla	Columbia	1993
Peggy Ann Chitwood	Greenville	1994
Tommy Cooper, III	Florence	1986
Pauline Elizabeth Doty	Columbia	1995
Claire Martin Gary	Anderson	1993
Marion Monroe Hadden	Greenwood	1994
Janice U. Hagler	Charleston	1993
James Walton Hendry	Florence	1993
Lawrence R. Inabinet	Anderson	1992
Leroy B. Johnson	Walterboro	1991
Raymond W. Kinsey	Charleston	1991
Jerry Lewis Lane	Columbia	1995
Audrey Lofton	Walterboro	1994
Joan Quick Merck	Greenville	1994
Thomas Leroy Marks	Columbia	1995
James Michael Morris	Columbia	1992
Benjamin Moses	Florence	1988
Hattie M. Rambert	Charleston	1993
Benjamin Tyrone Rivers	Charleston	1993
Sharon Marie Spence	Charleston	1988
Joseph Streaty	Orangeburg	1985
Christopher Taylor	Marion	1993
Marvin Taylor	Charleston	1995
Robert Bradford Way, Jr.	Columbia	1994
Booker T. Whetstone	Orangeburg	1993
Charles K. Wilson	Florence	1995

21. Who are approved and appointed as: (indicate for each person the first year the license was awarded - Par. 409.3).

To be provided under separate cover by Associate Registrar.

a) Full-time local pastors (Par.408.1) and what progress has made in the course of study? (Indicate with an asterisk those who have elected to remain in the local relationship - Par.409.4):

Completed Local Pastor Studies:

Robert Van Hall	Orangeburg	1994
Everett William Ishman, Jr.	Hartsville	1988
Joseph Aubrey McDonald	Hartsville	1995
James Weldon Powers	Walterboro	1995
Garland Smith	Walterboro	1994
Edward Jay Stiltz	Orangeburg	1992
Norris McDonald Swett	Marion	1995

Completed First Year:

Willie Jerome Key	Charleston	1994
Jerry Max Price	Charleston	1993
Leonard Clifford Ripley, III	Charleston	1994

Completed Second Year:

John Paul Carignan	Walterboro	1992
George Ronald Gain	Florence	1992

Completed Third Year:

Sammy Oscar Clardy	Marion	1991
Eugene D. Cottrell	Spartanburg	1992
Olyn D. Shytle	Florence	1993

Completed Fourth Year:

Molly Mallory Wilkes	Rock Hill	1992
----------------------	-----------	------

Completed Fifth Year:

Wendell Wilkie Sumter	Walterboro	1983
-----------------------	------------	------

Completed Fifth Year and Graduated From The Course of Study:

Thomas N. Crouch	Hartsville	1986
Walker Jackson	Marion	1958
Willie Lawson	Hartsville	1985
Angelia Powell Price	Spartanburg	1989
Calvin Quarles	Anderson	1990
Robert Daniel Way, Jr.	Charleston	1986
Benjamin F. Webb	Walterboro	1985

Completed One Or More Years Advanced Study:

Willie Joe Barr	Hartsville	1974
Jack Austill Caldwell	Anderson	1993
John T. Hemingway	Florence	1988
Lindley E. Rivers	Florence	1982

Completed Seminary:

Fred Vance Buchannan, Jr.	Greenville	1995
Harold Glover	Greenwood	1994
Sammie Edward Jackson	Hartsville	1988
James Carroll Roberts	Orangeburg	1994
Stephen Charles Toth	Anderson	1995
Seth Williams	Greenwood	1993

b) Part-time local pastors (Par.408.2) and what progress has each made in the course of study? (Indicate with an asterisk those who have elected to remain in the local relationship - 409.4):

Completed Local Pastor Studies:

Marvin Elias Bennett	Greenwood	1993
Joseph Lynn Curtis	Greenville	1995

Kenneth Ray Dunbar	Charleston	1995
Stephen Douglas Gaither	Charleston	1995
Oliver Wendell Greer	Greenwood	1993
Robert Hodgens	Hartsville	1994
William S. James	Florence	1982
Linda Tedder Jenkins	Rock Hill	1995
Peter Michael Lack	Charleston	1995
Mark D. Mitchell	Walterboro	1988
Wallace H. Richardson	Hartsville	1994
Don Robinson	Hartsville	1994
George W. Scott	Greenville	1995
Denise R. Seymour	Hartsville	1993
Michael Sheedy	Charleston	1993
James P. Smith	Hartsville	1992
Kenneth L. Smith	Florence	1994
William Gause Smith	Marion	1993
Della G. Sparks	Rock Hill	1993
Ardell Washington	Hartsville	1993
Ellis White, Jr.	Columbia	1991
Rufus L. Wilson	Walterboro	1991

Completed First Year:

Kenneth Carter	Hartsville	1988
Lucy T. Davis	Florence	1994

Completed Second Year:

Frances Debra Dowdle	Charleston	1989
Alfonza Jones	Walterboro	1988
Sam Lucas	Charleston	1985
Albert Middleton	Charleston	1985

Completed Third Year:

Jimmy W. Duncan	Florence	1988
Edward James McIver	Hartsville	1992
James A. Ross	Walterboro	1992
Walter Tart	Marion	1991

Completed Fourth Year:

William Steven Hughes	Florence	1986
John Watson	Greenville	1993
Alfred Wright	Greenville	1994

Completed Fifth Year:

James Mack	Hartsville	1976
John P. Thomas	Florence	
Robert Thompson	Hartsville	1983

Completed Fifth Year and Graduated From The Course Of Study:

William H.D. Bowser, Jr.	Walterboro	1983
Thurmond Williams	Hartsville	1983

Completed One Or More Years Advanced Studies:

Jason C. Duncan	Greenville	1980
Joe Gibbs, Sr.	Walterboro	1978
Oliver Julius Hadden	Greenwood	1978
Leroy Johnson	Walterboro	1981
Edward C. McLeod	Florence	1987
Harry V. Nesmith	Orangeburg	1983
Willie R. Singleton	Marion	1986

Completed Seminary:

Jerry M. Hill	Greenville	1993
Bruce E. Rucker	Orangeburg	1982

c) Student local pastors (Par.408.3) and in what schools are they enrolled?

In College:

James Michael Arant
Lester Brigman, Jr.
James R. Cannon
Terry D. Frady
Beverly McDaniel
Troy Lane Metzner
Jeffrey William O'Dell
Alan Nathan Quarles
David Jeffrey Roper
Anthony Scott Rowell
Kenneth L. Smith
Chris Byron Snelgrove
Keith Sweat
Kevin Thomas
Samuel Thomason
Danial A. Wiley
John W. Woodson, II

Coker
Francis Marion
Claflin (Fall '95)
Southern Wesleyan
Chesterfield/Marlboro TEC
Francis Marion
Piedmont TEC
Lander University
Southern Wesleyan
USC - Aiken
Francis Marion
Winthrop
Aiken Tech
Francis Marion
Lander
Southwestern College of Christian Ministry
Tri-County TEC

In Seminary:

Robert Anthony Adams
Kelli Belangia Alexander
Robert L. Allen
Mark A. Altman
Walter Carrington Ballenger, III
Janet Marie Barwick
David M. Bridges
Melvin Lee Butler
Clifton E. Dawkins, Jr.
Kathryn O'Shields Hunter
Alfred Valentine Griffin, Jr.
David Carroll Inman
Stephen Lopez Love
Christopher F. Morgan
Donald McAllister
Carlton J. McClam
Calvin Lee Smith
Philip E. Stout
Anthony Waymyers
Milford Alonzo Wilson, III

Erskine
Erskine
Erskine
Duke
Duke
Duke
Duke
Gammon
Gammon
Lutheran
Lutheran
Erskine
Gammon
Asbury
Erskine
Gammon
Erskine
Erskine
Gammon
Duke

d) **Students of other denominations in a school of theology listed by the University Senate serving as local pastors(Par.408.4)?** No one

e) **Persons serving as local pastors while seeking readmission to conference membership (Par.456.4,457,459.3)?**
Robert Charles Hopper Rock Hill

22. **Who have been discontinued as local pastors (par.410.1)?**
To be provided under separate cover by Associate Registrar.

a) **Full-time Local Pastors**
No one

b) **Part-time Local Pastors**
William Francis Anderson
Eric Andrew Blackmon
Reginald B. Lesley
Gerald Watford

Charleston
Marion
Anderson
Columbia

c) **Student Local Pastors**
David D. Gould

Greenville

e) **From Question 20**

Joe Melton Stabler Orangeburg.

23. **Who have been reinstated as local pastors (Par.410,4)?**
Aurelio DuPriest Givens Little

24. **What ordained ministers from other Annual Conferences or Methodist denominations are approved for appointment in the Annual Conference while retaining their conference or denominational membership (Par.426.1)?** (List alphabetically; indicate Annual Conference or denomination where membership is held.)

Morton L. Funkhouser, Jr.	North Carolina	1st yr
Gary Alan Peterson	California/Pacific	2nd yr
Candice Yeary Sloan 3/4	Texas	6th yr

25. **What clergy in good standing in other Christian denominations have been approved to serve appointments or ecumenical ministries within the bounds of the Annual Conference while retaining their denominational affiliation Par.426.2)?** (Designate with an asterisk those who have been accorded "the rights and privileges of associate membership.")

a) **Under the provisions of Para.426.2 for service as pastors of charges:**

William Bynum	Southern Baptist	1st year
Denise Matz Childers	Southern Baptist	3rd yr
Terry Colley	Church of the Brethren	1st yr
Robert Lee Eubanks	Church of God	6th yr
Frederick Glazier	Lutheran	2st yr
Thomas Henderson	Southern Baptist	2t yr
Wilford Clinton Manley(1/2)	Southern Baptist	11th yr
Patricia Orr	Southern Baptist	2nd yr
Augustus Rodgers (1/2)	Baptist	5th yr
Lynford D. Siglin	Wesleyan	5th yr
Donald C. Tumblin	Southern Baptist	2st yr
Curtis Edsel Wells	Wesleyan	1st yr

b) **Under the provisions of Par.426.2 for service in ecumenical ministries in which the United Methodist Church is involved?** No one

26. **Who are affiliate members:** (List alphabetically; indicate annual conference or denomination where membership is held.)

a) **With vote (par.419.4, 702.1, 1432.15a)?** No one

b) **Without vote (Par. 443.4)?**

Carl Duane Evans	Kansas West
Richard Holliday	West Virginia
Charles Howard Lippy	Wyoming

NOTE: If your conference has admitted or ordained persons as a courtesy to another conference, list these persons in Question 40 only. If persons have been admitted or ordained by another annual conference, list these persons in questions 27-38, whichever are appropriate, giving the date and name of the accommodating conference.

7. **Who are elected Associate Members (Par.420)?**

List alphabetically - see note preceding Question 27:

David Alfred Brisbon	Charleston
Jonathan Brown, Jr.	Hartsville
Rufus Lenoah Snowden	Hartsville

28. **Who are elected as Probationary Members:**

List alphabetically - see note preceding Question 27.

a) Under the provisions of Par.415?

Athon Melton Arant, Jr.	Anderson
Donald Wayne Boatwright	Columbia
Jacqueline Coston Smith Brown	Greenwood
James Lamar Bruce	Anderson
David Wayne Day	Greenwood
Roosevelt Geddis	Walterboro
James Kevin Corry	Columbia
Hyo Shik Kim	Columbia
Sangkeun Kim	Columbia
Elizabeth Thomson Layman	Greenville
Ronald Lucas	Orangeburg
Randall Aabye Madsen	Rock Hill
Carolyn Rampley Malphrus	Walterboro
Edward Lee McWilliams	Columbia
Sherry Lynn Morrow	Spartanburg
James Ford Patterson	Greenville
Stanley Burr Patterson	Anderson
Edgar Bruce Reynolds, III	Charleston
Richard Lee Roberts	Anderson
Paul Worth Rogers	Greenwood
Randall Martin Swindler	Columbia
Anthony Whay	Walterboro
Michael Charles Wolfe	Hartsville

b) Under the provisions of Par.416.2, 421?

no one

c) Under the provisions of Par.416.2, 421? No one

no one

29. Who are continued as Probationary Members, what progress have they made in their ministerial studies, and in what year were they admitted to Probationary Membership (Par. 417, 424):

a) As students in approved schools of theology? (Par.417)

(1) Indicate for each person the number of years completed and the year admitted to Probationary Membership

George Adrian Ashford	3rd yr	Gammon	1994
Terry Joel Barrett	3rd yr	Erskine	1994
Cynthia Hodell Dyer	4th yr	Lutheran	1993
Mack Goff	3rd yr	Erskine	1994
James William Hatchell	3rd yr	Duke	1994
Velma Martin Haywood	3rd yr	Lutheran	1994
Ethel Gethers Jefferson	3rd yr	Gammon	1994
James Rochelle McGee	3rd yr	Lutheran	1994
Joyce Garner Murphy	3rd yr	Duke	1994
John Marion Newell, III	3rd yr	Duke	1994
Burton Lee Ott	3rd yr	Candler	1994
Jerry Lee Phillips, Jr.	3rd yr	Erskine	1994
Bobby Shaw	3rd yr	Gammon	1994
Robert Leonard Shuler	3rd yr	Erskine	1994
James Michael Smith	3rd yr	Erskine	1994
Eddie Calvin Williams	3rd yr	Gammon	1994
Charles Lee White, Jr.	4th yr	Gammon	1993

b) In the advanced ministerial course of study? (Par.417(2) Indicate for each person the year admitted to Probationary Membership):

No One

c) Following completion of their education requirements? (Par.424(1) Indicate for each person the year admitted to Probationary Membership):

Michael Bruce Allen	1994	Asbury
Joe Lee Blackwelder	1993	Erskine
Mary Joanna Cartledge-Hayes	1993	Duke
Ada Zee Armstrong Charles	1994	Lutheran
John Mark Christian	1993	Duke
Robert Lincoln Cox	1994	Duke
Lowry Tressler Drennen	1994	Erskine
Perry Daniel Evatt	1993	Erskine
Joseph Duane Flowers	1992	Duke
Elizabeth Pratt George	1994	Yale
Anthony Hodge	1994	Candler
Carlton Wesley Hunsucker	19993	Duke
Larry Richard Hyder	1991	Candler
David George James	1994	New Orleans
Frank Vertell James	1994	Gammon
Charlie Nels Ledwell	1993	Erskine
Mary Einetha Pickett Martin	1993	Drew
Marla Elizabeth Whetsell Matthews	1991	Duke
James Elliott Moore	1993	Gammon
Thomas Jefferson Pearson	1994	Gammon
Jimelvia Ann Pettiford	1994	Gammon
David Stamon Smith	1993	Duke
Cameron Young Treece	1994	Duke
Joanna Vesella	1994	Wesley
Bernard Carlton Wallace	1992	Gammon
Carl Randolph Wells	1990	Candler

30. Who have been received from other Christian denominations (Par.427.3): (List alphabetically - see note preceding Question 27):

a) As Associate Members (Par.427.3a)? No One

b) As Probationary Members (Par.427.3a,b) No One

c) As Local Pastors (Par.427.3a)? No One

31. Who are elected as Members in Full Connection (Par.424)?

(List alphabetically - see note preceding Question 27):

Steven Lee Brown	Florence
Melvin Wilbur Flail, Jr.	Florence
Wyndham Russell Freeman	Marion
Douglas Wayne Gilliland	Spartanburg
John Stephen Haney	Greenville
William Neal Harper	Spartanburg
Mary Jane Shumaker Heape	Hartsville
Stephen Michael Shumaker Heape	Hartsville
Young In Lee	Columbia
Lee Ann Livingston	Rock Hill
Wyatt Clifton Minton, III	Charleston
Kenneth Lee Nelson	Orangeburg
Cyrus Dawsey Rogers	Anderson
Rosetta Everma Ross	Hartsville
Audrey Geissinger Ritter	Rock Hill
David Carrol Taylor	Anderson
Lloyd Earl White	Marion
Thomas Byars Wilkes, III	Spartanburg
John McKinley Williams, III	Anderson

George Mowry Workman

Greenwood

32. What Probationary Members, previously discontinued, are readmitted (Par.455)?
No One

33. Who are readmitted (Par.456-459):
a) As Associate Members? No one
b) As Members in Full Connection?
Robert Charles Hopper

34. Who are returned to the effective relationship after voluntary retirement (Par.452.7):
a) As Associate Members? No one
b) As Probationary Members? No one
c) As Members in Full Connection? No one

35. Who have been received by transfer from other Annual Conferences of The United Methodist Church (Par.427.1, 516.5, 733.2m)? List alphabetically. If Probationary Member or Associate Member, so indicate. See note preceding Question 27.

Name	Conference	Date
William Murray Gibbons	California/Pacific	May 31, 1995
Tong Il Han	Virginia	May 31, 1995
Samuel Scott Hook	Louisiana	May 31, 1995
Young In Lee	North Carolina	May 31, 1995
Paul Cantrell Mitchell	Dakotas	May 31, 1995
Allen Dale Wolfe	Memphis	May 31, 1995

36. Who are transferred in from other Methodist denominations Par.427.2)? (List alphabetically. If Probationary or Associate Member, so indicate.) No One

37. Who have been elected and ordained deacons (Par.434): (List alphabetically - see note preceding Question 27. Indicate by an asterisk the names of persons elected but not ordained.)

a) As Associate Members (Par.434.2)?

David Alfred Brisbon	Charleston
Jonathan Brown, Jr.	Hartsville
Rufus Lenoah Snowden	Hartsville

b) As Probationary Members (Par.434.2)?

Athon Melton Arant, Jr.	Anderson
Donald Wayne Boatwright	Columbia
Jacqueline Coston Smith Brown	Greenwood
James Lamar Bruce	Anderson
James Kevin Cory	Columbia
Ho Shik Kim	Columbia
Sangkeun Kim	Columbia
Elizabeth Thomson Layman	Greenville
Ronald Lucas	Orangeburg
Randall Aabye Madsen	Rock Hill
Carolyn Rampley Malphrus	Walterboro
Edward Lee McWilliams	Columbia
Sherry Lynn Morrow	Spartanburg
James Ford Patterson	Greenville
Stanley Burr Patterson	Anderson
Edgar Bruce Reynolds, III	Charleston
Richard Lee Roberts	Anderson
Paul Worth Rogers	Greenwood

Randall Martin Swindler

Anthony Whay

Michael Charles Wolfe

c) As Probationary Members previously Associate Members (Par. 435.2)?

David Wayne Day

Roosevelt Geddis

Columbia

Walterboro

Hartsville

Greenwood

Walterboro

38. Who have been elected and ordained elders (Par.435)? (List alphabetically - see note preceding Question 27. Indicate by an asterisk the names of persons elected but not ordained.)

a) As theological graduates (Par.435.1)?

Steven Lee Brown

Wyndham Russell Freeman

Douglas Wayne Gilliland

John Stephen Haney

William Neal Harper

Mary Jane Shumaker Heape

Stephen Michael Shumaker Heape

Young In Lee

Lee Ann Livingston

Wyatt Clifton Minton, III

Kenneth Lee Nelson

Cyrus Dawsey Rogers

Rosetta Everna Ross

Audrey Geissinger Ritter

Lloyd Earl White

Thomas Byars Wilkes, III

John McKinley Williams, III

George Mowry Workman

Florence

Marion

Spartanburg

Greenville

Spartanburg

Hartsville

Hartsville

Columbia

Rock Hill

Charleston

Orangeburg

Anderson

Hartsville

Rock Hill

Marion

Spartanburg

Anderson

Greenwood

39. What clergy, coming from other Christian denominations, have had their orders recognized (Par.428):

a) As deacons?

No One

b) As elders?

Melvin Wilbur Flail, Jr.

David Carrol Taylor

Florence

Anderson

40. Who have been elected or ordained as a courtesy to other conferences? (See note preceding Question 27. Such courtesy elections or ordinations do not require transfer of conference membership.)

a) Elected:

As Associate Members? No One

As Probationary Members? No One

As Members in Full Connection? No One

b) Ordained after election by this conference:

Deacons? No One

Elders? No One

c) Ordained after election by other conferences:

Deacons? No One

Elders? No One

41. Who have been transferred out to other Annual Conferences of The United Methodist Church (Par.516.5)? (List alphabetically. If Probationary Member or Associate Member, so indicate. See note preceding Question 27.)

Michael Leroy Baughman (PM)

Central Pennsylvania

July 1, 1995

Ki Sok Park
Mark Leo Rippy, Jr.

Virginia
Tennessee

August 15, 1994
May 1, 1995

42. Who are discontinued as Probationary Members (Par.418)?

Charles Samuel Branch
James Carroll Roberts
Lauren Frederick Young

43. Who have been granted honorable location (ar.453.1)? (If Associate Member, so indicate. Give date when this action became effective. Record Charge Conference where membership is held):

a) This year?

Name	Effective Date	Charge Conference
Gregory Scott Middleton	June 20, 1993	Brookland

b) Previously?

Name	Effective Date	Charge Conference
Thomas Craig Bigelow	May 30, 1994	First, Duncanville, Texas
Michael Alec Black	1992	Belin Memorial
David Vernon Boswell	1970	
Benjamin Bradford, Jr.	1957	
Maxie Byrd Burch, Jr.	1972	First, Conway
Kenneth Hubb Callahan	1977	
Barry Michael Carter	1968	
Cermette J. Clardy, Jr.	1974	Isle of Palms
Talmadge J. Cooper	1962	
Chris Morris Crowe	1990	Shandon, Cola.
Gary Corbett Davis	1984	Trinity, N. Myrtle Beach
John Christopher Detwiler	1991	Shandon, Columbia
Walter Watson Dixon	1987	Asbury Mem., Columbia
James Herbert Freeman	1972	St. John's, Rock Hill
Warren Talmadge Greene	1970	
Patricia Ann Ginn Griffith	1991	Pendleton
Eugene James Harper	1974	Ashland
John Howie	1967	
James Allen Knight	1958	
McKinley Littlejohn	1975	Emmanuel, Sumter
David Emory Lupo	1994	Hibben, Mt. Pleasant
Michael Marion McDonald	1980	Cannons, Spartanburg
Neal Alexander McDonald	1989	Shandon, Columbia
Cecil Ernest Nivens	1994	First, Gastonia, N.C.
Rosemarie Whitener Nivens	1994	First, Gastonia, N.C.
Marvin Chancel Norton	1946	
Howard Lee Nowell	1970	
Corbet Charles O'Donnell	1966	
English Brown Percy	1973	Trinity, West Columbia
Ernest Wroten Prewett, Jr.	1970	Main St., Greenwood
Bennie F. Richbourg, III	1991	Bethel, Charleston
Barbara Jean B. Rollins	1994	St. John, Aiken
Wade Clark Roof	1970	
David Vernon Rowell	1970	
Larry Gail Salters	1984	Salem, Ballentine
Cullen Leon Smith, Jr.	1976	
Randy Mark Taylor	1989	Red Bank
Ralston Wright Turbeville	1981	Pine Grove, Turbeville
Howard Stokes Waddell	1979	Disciples, Greenville

44. Who have been granted the status of honorable location - retired (Par.453.1c)? (Record Charge Conference where membership is held.)

- a) This year? No one
b) Previously? No one

45. Who have had their status as honorable located discontinued (Par.453.1b)? (Give date when this action became effective.)

No One

46. Who have had their conference membership terminated? (If Associate Member, so indicate. Give date when this action became effective.)

a) By withdrawal to unite with another denomination (Par.453.5)?

John Witherspoon Hewell, III	May 31, 1994
Rebecca Cornelia Smith	October, 23, 1994

b) By surrender of the ministerial office (Par.453.3,.5)?

Bruce Caldwell Bryant	January 1, 1995
Claire Parker Murdoch	December 27, 1994
William Michael Murdoch	December 27, 1994

c) By withdrawal under complaints or charges (Par.453.4,.5; 2628.2)?

No One

d) By involuntary termination (Par.454.1f)?

No One

e) By administrative location (Par.454.3)?

No One

f) By trial (Par.454.2,2626.3)?

No One

47. Deceased (List alphabetically in the spaces provided):

Personal Notation:

Presiding Bishop

Joseph Benjamin Bethea	09-09-32	03-12-95
------------------------	----------	----------

a) What Associate Members have died during the year?

Name	Birth Date	Death Date
------	------------	------------

Effective:

Samuel Bryson Coker	12-11341	09-29-94
---------------------	----------	----------

Retired:

Clarence Rotwway Brown	10-07-16	07-12-94
Clarence Samuel President		07-02-07 01-13-95

b) What Probationary Members have died during the year?

No One

c) What Members in Full Connection have died during the year?

Name	Birth Date	Death Date	Yr/FC
Effective			
Roy Deforest Butler	05-02-28	07-10-95	1961
William Moore Jones	06-16-30	10-07-94	1956
Retired			
Curtis O'Dell Bell	08-18-05	06-17-94	1934
George Summers Duffie, Sr.	07-04-07	07-07-94	1933
Enoch Sidney Finklea, Jr.	01-24-26	04-19-95	1954
Raymond Therfield Gibson	07-15-29	06-21-94	1958
James Olin Gilliam, Sr.	11-28-11	07-30-94	1939
James Cecil Houston	07-21-33	04-08-95	1967
Elbert Lee Johnson	11-22-09	07-09-94	1949
Georgee Don Meredith	03-27-24	10-30-94	1965
Isaiah Moses	02-22-14	04-19-95	1952
Marion Johnston Patrick	07-10-18	04-19-95	1953
John Wood Robison	04-17-23	09-18-94	1951

Russell Webb Sammeth	04-18-96	04-07-95	1930
Walter Alvin Smith, Sr.	04-16-09	12-19-94	1955
Edgar Warren Williams	04-10-15	10-02-94	1949

d) What local pastors have died during the year?

Active - No one
Retired - No one

48. What ordained ministers have received appointments in other Annual Conferences of the United Methodist Church while retaining their membership in this Annual Conference (Par.426.1)? List alphabetically: indicate Annual Conference where appointed. If Probationary or Associate Member, so indicate.)

Cumell Graham (426.1)	East Ohio	6th yr
Phillip William Kearse (426.1)	California/Navada	2nd yr
Thomas Harmon Norrell (426.1)	Northern Illinois	2nd yr
Leverne Pendleton (426.1)	North Georgia	2nd yr
Joanna Vessella (PM) (426.1)	E. Pennsylvania	2nd yr
Yang Jin Yoo (443.1a)	California-Pacific	4th yr

49. Who are the ordained ministers on leave of absence and of what number of years consecutively has each held this relation (Par.448)? (If Probationary Member or Associate Member, so indicate. Record Charge Conference where membership held)

Name Years Charge Conference

a) Voluntary?

Mary Susan DeLoache Boggs	3rd yr	Drayton
William Harold Church	2nd +yr	Disciples
Elizabeth Burgess Drennan	1st yr	Bells
Anthony Gene Martin	4th yr plus	Lyman
Joseph Gregory Martin	6th yr plus	Trinity, Chesnee
Marla Elizabeth Whetsill-Matthews (PM)	4th yr plus	Duncan Chapel
Alice Virginia Jones Quarles	2st yr	Duncan Chapel

b) Involuntary?

Robert David Vehorn	1st yr plus	Edgefield
---------------------	-------------	-----------

c) What ordained ministers have been placed on leave of absence since the last session of the Annual Conference ad interim)?

Name Effective Date Charge Conference

1) Voluntary?

Frank Portee, III	01-01-95	Old Bethel
James Squires	09-20-94	
Joanna Vessella	07-01-94	

2) Involuntary?

Charles Robert Conner, Sr.	12-08-94	Marion Parish
Robert David Vehorn	01-15-94	Edgefield

d) What ordained ministers on leave of absence have had their leaves terminated since the last session of the Annual Conference (ad interim)?

Name Effective Date

Thomas Campbell	07-01-94
Joseph Bruce Cleasby	02-01-95
Joanna Vessella	07-01-94

50. Who are the ordained ministers who have been granted family leave, and for what number of years consecutively has each held this relation (Par.449)?

a) At this session of the Annual Conference (include names of persons listed in Question 50b, if their leaves are continuing)?

No One

b) Since the last session of the Annual Conference (ad interim)? No one

c) What ordained ministers on family leave have had their leaves terminated since the last session of the Annual Conference (ad interim)?

No One

51. Who have been suspended under the provisions of Par.2625.3d? (Give effective dates.)

Eldrige Bates Rowell

52. Who are granted sabbatical leave (Par.446)? (Give date when this relation became effective; if Associate member, so indicate.)

Ciri Denise Barfield	06-14-95
Anthony Steele Medlin	05-14-95

53. What actions have been taken concerning disabled ordained ministers and full-time local pastors (Par.451)? NOTE: Disability leave is a relationship that must be granted annual by action of the Annual Conference. If the disability leave of persons listed in question 53a is continuing, list their names also in question 53c. Persons listed here should not be listed as retired under Questions 54, 55, 56 or 57.)

a) What ordained ministers and full-time local pastors were granted disability leave since the last Annual Conference session (Par.451.2)? (Give effective dates and indicate if Probationary Member, Associate Member, or Full-Time Local Pastor.)

Name Effective Date

James Henry Cook	10-17-94
------------------	----------

b) What Ordained Ministers and Full-Time Local Pastors have had their disability leave terminated since the last conference session (Par.451.3)? (Give effective dates of terminations):

Name Effective Date

Thomas Campbell	06-15-94
-----------------	----------

c) What Ordained Ministers and Full-Time Pastors are granted disability leave at this session (Par.451.1)? (If Probationary Member, Associate Member, or Full-Time Local Pastor, so indicate.)

Name Effective Date

Matthew C. Brown	05-31-94
Robert Benjamin Campbell	12-31-92
James Henry Cook	10-17-94
William Kelly Cross, III	05-31-93
Dennis Roy Dickerson	06-01-76
Charley Glen Dudley	05-31-87
Thomas Francis Matthews	05-31-93
Pete Julian Millwood (AM)	06-15-94
Dwight Hill Mims	01-12-90
Louise V.W. Newman	06-01-93
Robert Hance Robinson	05-31-92
Ervin Robert Rowell	01-31-93
Mary Eskew Rowell	03-18-94

54. What Members in Full Connection have been retired (Par.452): (List alphabetically giving full name - first, middle, last in that order.)

a) This Year?

Under Par. 452.1

No one

Under Par. 452.2 (a)

No one

Under Par. 451.2 (b)

William Paul Carlson
Joseph Bruce Cleasby

Barbara Ann Derrick
 Dewey Levan Dean
 Robert Joseph Howell, Sr.
 Marvin Ira Lare
 John Madison Younginer, Jr.

Under Par. 452.2 (c)

Charles Robert Conner, Sr.
 James Benjamin Cunningham
 Albert Eugene Eaddy
 Walter Gene Fuller
 Thomas Edward Giles
 Francis Huitt Gossett
 Robert Earl James
 Phil Mace Jones
 Robert Mack
 Edward Lawrence Manious
 Louis James McClam
 Theodore Roosevelt Morton, Jr.
 Melvin Eugene Mullikin
 Lewis Ramey Sherard

Under Par. 452.2 (d)

No One

b) Previously?

John Alsbrooks, Jr.	1993
Louis Mason Adams	1985
James Marion Aiken	1988
Clyde Major Aiken	1987
Harold Edward Albert	1990
James Edward Alewine	1992
Robert Earl Alexander	1984
Robert Leon Alexander	1987
Leonard Porter Anderson, Jr.	1990
Donald Randall Bailey	1994
Wyman Wayne Ballentine	1992
Benjamin Bellinger Barnes	1988
Larry Allen Barnes	1989
Kenneth Wilson Bedenbaugh	1980
Paul Augustus Betsill	1992
Charles Martin Blackmon	1977
Brice Bernard Blakeney	1987
Riddick Richard Blocker	1993
Preston Bolt Bobo	1978
John DeLeon Boone	1990
Matthew Evans Boozer	1974
Angus McKay Brabham, Jr.	1985
Robert James Bringman	1988
Thomas Nesmer Brittain	1990
Billy Bowman Brown	1981
George Powell Busch	1974
Clyde Livingston Calhoun	1994
Melvin Edward Calvert	1991
Cecil Martin Camlin, Jr.	1977
James Charles Campbell	1979
DeArmond Emory Canaday	1986
George Russell Cannon	1981
Ralph Alston Cannon	1994

Ira John Carey	1986
Percy Calvin Carter	1986
Clifford Leroy Carter	1983
William Ralph Carter	1974
Max Hendrix Christopher	1980
Jack Daniel Clark	1992
Carl Douglas Clary	1993
William Reginald Claytor, Jr.	1982
William Kime Coble	1994
Edgar William Cole	1988
William Thomas Cooke, Jr.	1992
George Reid Cooper	1982
Samson D. Cooper	1985
Benjamin Joseph Cooper	1986
James Marion Copeland	1974
Gene Forrest Couch	1993
George Walter Couch, Jr.	1992
William Guy Cowart	1991
David Willard Cox	1991
Charles Smith Crenshaw	1992
William Jennings Bryan Crenshaw	1987
Sidney Randolph Crumpton	1975
Wayne Alford Culp	1993
Dorothy Nell Culp	1993
Peden Gene Curry	1987
John Wesley Curry, Sr.	1978
John Willis Davenport	1987
Robert Davenport	1992
Edward Laney Davidson	1990
William Dixon David	1980
Cyrus Bassett Dawsey, Jr.	1984
Junious Rhame Dennis	1968
Bernard Smith Drennan	1977
Robert Newsome DuBose	1977
Ernest Dugan, Jr.	1978
Charles Loney Dunn	1990
Charley Aycock Edwards	1980
William Leonard Edwards, Jr.	1988
Rufus Christopher Emory	1982
Joseph Claude Evans	1979
Thomas Foster Evatt, Jr.	1988
Wesley Darlington Farr	1986
Robert Cleo Faulkner	1989
Clifford F. Ferguson	1988
Herbert Carl Floyd	1994
William Harvey Floyd, Jr.	1993
John Louis Fowke	1993
Foster Barney Fowier, Jr.	1988
Lawrence O. Foxworth, Jr.	1991
William Wallace Fridy	1979
Michael Blake Fryga	1978
Thermond Leroy Gable	1985
Mac Ray Galloway	1982
Dixie Lamar Gamble	1984
Roscoe Blackman Garris	1988
Thomas Carroll Gilliam	1992

Bascom Cuyler Gleaton	1972
Samuel Rufus Glenn	1975
Harry Mulford Goewey	1990
Eulalia Cok Gonzalez	1984
Candies Wallace Graham	1989
Iverson Graham, Jr.	1986
James Arthur Graham	1989
Charles Ariel Graves	1988
Anderson McDowell Gray	1981
James Ray Gregg	1991
John Patrick Griffith	1994
Reed H. Griffis	1989
James Allen Grigsby, Sr.	1986
James Leidy Hall	1985
John Thomas Hayes	1992
Ernest Marvin Heape	1986
John Kirkwood Hendricks	1994
Major Clyde Hendrix	1986
Rembert Bryce Herbert	1971
John Gerald Hipp	1980
James Carlton Holden	1988
David Winton Holder	1993
Adai Cornwell Holler, Jr.	1992
William Thomas Holroyd	1989
Ray Price Hook	1986
Michael Benjamin Hudnall	1985
Edward Emmanuel Jenkins	1988
Warren Marion Jenkins	1980
Harold Roland Johnson	1990
James Willard Johnston	1986
Theodore Edward Jones	1979
Hoyt Graham, Jr.	1987
Ralph Stuard Kaney	1984
Washington Charlie Kearns	1989
Lawrence Anthony Kelly, Jr.	1994
Thomas Kemmerlin	1974
William Randolph Kinnett	1991
Sheldon Sterling Laney	1985
Stanley Edward LaTorre	1993
Julian Hampton Lazar	1993
Denver Steedley Lee	1983
Ernest Edwin LeMaster	1981
Thomas Ernest Liles, Jr.	1984
James Benjamin Linder	1974
James Hazzard Lindsey	1987
Robert Steven Lisenby	1988
Benjamin Eugene Locklair, Jr	1984
Ralph Thomas Lorimore	1994
Clinton Jones Lupo, Jr.	1990
William Monroe Major	1981
Hubert Vernon Manning	1984
Jesse Franklin Manning	1994
Reuben Bunyan Marlowe	1993
Reese Martin Massey, Jr.	1990
Harry Roy Mays	1987
Joseph Richard McAlister	1994

Joseph McAllister	1988	Bishop Claude Rouse	1985
Marion Cooper McClary	1991	Rufus Matthew Rowe	1978
Nathan Alfred McClennon	1994	Eugene King Scoggins	1985
Walter Edwin McDaniel	1988	Conrad Allen Senn	1994
Theodore Bye McEachern	1994	Rutledge Dantzler Sheridan, Jr.	1993
Theodore Montravel McFadden	1994	Franklin Oscar Smith, Jr.	1994
Robert Eugene McKeown	1991	Thomton Beckham Smith	1973
Edward Donald McKinney	1988	Clemson Mayo Smith	1988
Carl Webster McNair	1989	William Glenn Smith, Jr.	1976
William Whitfield McNeill	1994	Walter Jesse Smoak	1981
James Donald Medley	1986	Joseph Huey Sowell	1994
William Edgar Mewborn	1986	Robert Wright Spears	1977
Carey Samuel Miller	1985	Herbert Lee Spell	1971
James Thomas Miller, III	1979	William Charles Stackhouse	1981
William Prestley Milligan	1980	Thomas Fant Steele, Jr.	1991
Harold Oscar Mims, Sr.	1981	Warren Edwin Steil	1984
Dan Hugh Montgomery	1977	Roy McMillan Stockman	1989
Clarence LeGrande Moody, Jr.	1979	Robert Garfield Strother	1990
Raymond Ledbetter Moore, II	1972	James Garness Sullivan	1984
Otis Jerome Nelson	1986	Howard Durant Sweat	1992
Charles Burns Nesbitt	1994	Eben Taylor	1993
George Henry Nichols, Jr.	1991	Zoel Garland Taylor	1986
Joseph Robert Nicholson	1994	James Herbert Thomas	1993
John Frederick Norwood	1988	James Fletcher Trammell	1971
S. Ellsworth Nothstine	1978	Royce Burman Tyler	1991
Donald Russell O'Dell	1978	Joseph Elmo Tysinger	1994
George Clay Owens	1991	Josie Lee Tyler, Jr.	1982
Carl Lafayette Parker	1980	Thurman Horace Vickery	1980
John Louis Pendarvis, Sr.	1985	Wilbert Tyndall Waters	1980
Paul DeWitt Petty	1988	James Bert Watson	1994
Harvey Otis Peurifoy	1989	Robert Bradford Way	1984
Charles Gates Pfeiffer	1986	Robert Newton Wells	1981
Henry Jackson Phillips	1989	George Wightman Whitaker, Jr.	1986
Clarence Odeell Pittman	1994	Edgar Warren Williams	1985
Charles Polk	1984	John David Williams	1988
Soloman T.R. Porter	1979	Clarence Daniel Williams	1993
Samuel Hayward Poston	1994	Thomas McKendre Williams, Jr.	1994
Joseph Webster Pridgen	1988	Jennings Francis Williamson	1990
Roy Lee Pryor	1985	Alva Levan Wilson	1987
Jack Ewell Ray	1992	George Boozer Wilson	1988
Haskell Robert Reynolds	1984	Joseph Alva Wilson	1983
John Winifred Robinson	1980	Robert Morris Wofford	1990
Edwin William Rogers	1991	Lewe Scott Woodham	1983
Henry Levy Rogers	1985	Harry Eugene Wright	1994
Oscar Allan Rogers, Jr.	1994	Willie George Wright	1992
Theus Wesley Rogers	1983	Virgil G. Wright	1984
William Fletcher Rogers, Jr.	1977		

55. What Associate Members have been retired (Par.452):

- a) This year?
No One
- b) Previously?
- | | |
|-----------------------|------|
| Gary Bruce Adams | 1994 |
| Luke Newton Barton | 1974 |
| George Dewey Brazill | 1985 |
| Allen Manley Campbell | 1990 |
| Duncan Leroy Floyd | 1991 |

Levi Green	1991
Buster Thornwell Huggins	1990
Larry Humphrey	1987
Clyde James Johnson	1987
Norman Lee Knight	1993
Michael Boyd Lee	1981
William B. Love, III	1981
Robert Winston Morgan	1989
Norman Ransom	1993
Edward Hipps Rodgers	1982
James Herndon Shepherd	1980
Theodore Brandon Thomas, Jr.	1993

56. What Probationary Members have been retired (Par.452):

- a) This year? No one
- b) Previously? No one

57. Who have been recognized as retired local pastors (Par.410.5):

- a) This year?
- | | |
|-------------------------------|--|
| William Francis Anderson, Sr. | |
| William Leroy Jones | |
- b) Previously?
- | | |
|--------------------------------|------|
| William Chesley Covington | 1985 |
| Donald Albert Foster | 1978 |
| Frank Oliver Geissinger | 1986 |
| Edgar Gamewell Grant | 1985 |
| George Hollimon | 1991 |
| Simon James | 1987 |
| Brice E. Litchfield | 1988 |
| James Osgood McClellan, Jr. | 1981 |
| Robert Lee McCraw | 1968 |
| William Lawrence Joseph Nelson | 1983 |
| Clayton Zeno Price | 1992 |
| Thomas Henry Ross | 1992 |
| Isaac Samuel Smalls | 1968 |
| Eric Danner Stroman | 1985 |

58. Changes in clergy membership: What is the number of ordained ministers: (NOTE:

The numbers in parenthesis following each category listing are the question numbers in this report form where ministers in that category are listed. The number reported below should agree with the number names listed in the corresponding questions.)

- a) Elected as Associate Members? (27)...3
- b) Elected as Probationary Members? (28a,b,c)...23
- c) Elected as Members in Full Connection? (31)...20
- d) Readmitted? (32,33a,b)...1
- e) Retired made effective? (34a,b,c)...0
- f) Transferred in? (30a,b,35,36)...6
- g) Transferred Out? (41)...3
- h) Discontinued as Probationary Members? (42)...3
- i) Honorably located this year? (43a)...1
- j) Withdrawn? (46a,b,c)...5
- k) Involuntarily terminated? (46d)...0
- l) Administratively located? (46e)...0
- m) Terminated by trial? (46f)...0
- n) Deceased? (47a,b,c)...19

Russell Webb Sammeth	04-18-96	04-07-95	1930
Walter Alvin Smith, Sr.	04-16-09	12-19-94	1955
Edgar Warren Williams	04-10-15	10-02-94	1949

d) What local pastors have died during the year?

Active - No one
Retired - No one

48. What ordained ministers have received appointments in other Annual Conferences of the United Methodist Church while retaining their membership in this Annual Conference (Par.426.1)? List alphabetically: indicate Annual Conference where appointed. If Probationary or Associate Member, so indicate.)

Curnell Graham (426.1)	East Ohio	6th yr
Phillip William Kearse (426.1)	California/Navada	2nd yr
Thomas Harmon Norrell (426.1)	Northern Illinois	2nd yr
Leverne Pendleton (426.1)	North Georgia	2nd yr
Joanna Vessella (PM) (426.1)	E. Pennsylvania	2nd yr
Yang Jin Yoo (443.1a)	California-Pacific	4th yr

49. Who are the ordained ministers on leave of absence and of what number of years consecutively has each held this relation (Par.448)? (If Probationary Member or Associate Member, so indicate. Record Charge Conference where membership held)

Name Years Charge Conference

a) Voluntary?

Mary Susan DeLoache Boggs	3rd yr	Drayton
William Harold Church	2nd yr	Disciples
Elizabeth Burgess Drennan	1st yr	Bells
Anthony Gene Martin	4th yr plus	Lyman
Joseph Gregory Martin	6th yr plus	Trinity, Chesnee
Marla Elizabeth Whetsill-Matthews (PM)	4th yr plus	Duncan Chapel
Alice Virginia Jones Quarles	2st yr	Duncan Chapel

b) Involuntary?

Robert David Vehorn	1st yr plus	Edgefield
---------------------	-------------	-----------

c) What ordained ministers have been placed on leave of absence since the last session of the Annual Conference ad interim)?

Name Effective Date Charge Conference

1) Voluntary?

Frank Portee, III	01-01-95	Old Bethel
James Squires	09-20-94	
Joanna Vessella	07-01-94	

2) Involuntary?

Charles Robert Conner, Sr.	12-08-94	Marion Parish
Robert David Vehorn	01-15-94	Edgefield

d) What ordained ministers on leave of absence have had their leaves terminated since the last session of the Annual Conference (ad interim)?

Name Effective Date

Thomas Campbell	07-01-94
Joseph Bruce Cleasby	02-01-95
Joanna Vessella	07-01-94

50. Who are the ordained ministers who have been granted family leave, and for what number of years consecutively has each held this relation (Par.449)?

a) At this session of the Annual Conference (include names of persons listed in Question 50b, if their leaves are continuing)?

No One

b) Since the last session of the Annual Conference (ad interim)? No one

c) What ordained ministers on family leave have had their leaves terminated since the last session of the Annual Conference (ad interim)?

No One

51. Who have been suspended under the provisions of Par.2625.3d? (Give effective dates.)

Eldrige Bates Rowell

52. Who are granted sabbatical leave (Par.446)? (Give date when this relation became effective; if Associate member, so indicate.)

Ciri Denise Barfield	06-14-95
Anthony Steele Medlin	05-14-95

53. What actions have been taken concerning disabled ordained ministers and full-time local pastors (Par.451)? NOTE: Disability leave is a relationship that must be granted annual by action of the Annual Conference. If the disability leave of persons listed in question 53a is continuing, list their names also in question 53c. Persons listed here should not be listed as retired under Questions 54, 55, 56 or 57.)

a) What ordained ministers and full-time local pastors were granted disability leave since the last Annual Conference session (Par.451.2)? (Give effective dates and indicate if Probationary Member, Associate Member, or Full-Time Local Pastor.)

Name Effective Date

James Henry Cook	10-17-94
------------------	----------

b) What Ordained Ministers and Full-Time Local Pastors have had their disability leave terminated since the last conference session (Par.451.3)? (Give effective dates of terminations):

Name Effective Date

Thomas Campbell	06-15-94
-----------------	----------

c) What Ordained Ministers and Full-Time Pastors are granted disability leave at this session (Par.451.1)? (If Probationary Member, Associate Member, or Full-Time Local Pastor, so indicate.)

Name Effective Date

Matthew C. Brown	05-31-94
Robert Benjamin Campbell	12-31-92
James Henry Cook	10-17-94
William Kelly Cross, III	05-31-93
Dennis Roy Dickerson	06-01-76
Charley Glen Dudley	05-31-87
Thomas Francis Matthews	05-31-93
Pete Julian Millwood (AM)	06-15-94
Dwight Hill Mims	01-12-90
Louise V.W. Newman	06-01-93
Robert Hance Robinson	05-31-92
Ervin Robert Rowell	01-31-93
Mary Eskew Rowell	03-18-94

54. What Members in Full Connection have been retired (Par.452): (List alphabetically giving full name - first, middle, last in that order.)

a) This Year?

Under Par. 452.1

No one

Under Par. 452.2 (a)

No one

Under Par. 451.2 (b)

William Paul Carlson

Joseph Bruce Cleasby

Barbara Ann Derrick
 Dewey Levan Dean
 Robert Joseph Howell, Sr.
 Marvin Ira Lare
 John Madison Younginer, Jr.

Under Par. 452.2 (c)

Charles Robert Conner, Sr.
 James Benjamin Cunningham
 Albert Eugene Eaddy
 Walter Gene Fuller
 Thomas Edward Giles
 Francis Huiitt Gossett
 Robert Earl James
 Phil Mace Jones
 Robert Mack
 Edward Lawrence Manious
 Louis James McClam
 Theodore Roosevelt Morton, Jr.
 Melvin Eugene Mullikin
 Lewis Ramey Sherard

Under Par. 452.2 (d)

No One

b) Previously?

John Alsbrooks, Jr.	1993
Louis Mason Adams	1985
James Marion Aiken	1988
Clyde Major Aiken	1987
Harold Edward Albert	1990
James Edward Alewine	1992
Robert Earl Alexander	1984
Robert Leon Alexander	1987
Leonard Porter Anderson, Jr.	1990
Donald Randall Bailey	1994
Wyman Wayne Ballentine	1992
Benjamin Bellinger Barnes	1988
Larry Allen Barnes	1989
Kenneth Wilson Bedenbaugh	1980
Paul Augustus Betsill	1992
Charles Martin Blackmon	1977
Brice Bernard Blakeney	1987
Riddick Richard Blocker	1993
Preston Bolt Bobo	1978
John DeLeon Boone	1990
Matthew Evans Boozer	1974
Angus McKay Brabham, Jr.	1985
Robert James Bringman	1988
Thomas Nesmer Brittain	1990
Billy Bowman Brown	1981
George Powell Busch	1974
Clyde Livingston Calhoun	1994
Melvin Edward Calvert	1991
Cecil Martin Camlin, Jr.	1977
James Charles Campbell	1979
DeArmond Emory Canaday	1986
George Russell Cannon	1981
Ralph Alston Cannon	1994

Ira John Carey	1986
Percy Calvin Carter	1986
Clifford Leroy Carter	1983
William Ralph Carter	1974
Max Hendrix Christopher	1980
Jack Daniel Clark	1992
Carl Douglas Clary	1993
William Reginald Claytor, Jr.	1982
William Kime Coble	1994
Edgar William Cole	1988
William Thornas Cooke, Jr.	1992
George Reid Cooper	1982
Samson D. Cooper	1985
Benjamin Joseph Cooper	1986
James Marion Copeland	1974
Gene Forrest Couch	1993
George Walter Couch, Jr.	1992
William Guy Cowart	1991
David Willard Cox	1991
Charles Smith Crenshaw	1992
William Jennings Bryan Crenshaw	1987
Sidney Randolph Crumpton	1975
Wayne Alford Culp	1993
Dorothy Nell Culp	1993
Peden Gene Curry	1987
John Wesley Curry, Sr.	1978
John Willis Davenport	1987
Robert Davenport	1992
Edward Laney Davidson	1990
William Dixon Davis	1980
Cyrus Bassett Dawsey, Jr.	1984
Junious Rhame Dennis	1968
Bernard Smith Drennan	1977
Robert Newsome DuBose	1977
Ernest Dugan, Jr.	1978
Charles Loney Dunn	1990
Charley Aycock Edwards	1980
William Leonard Edwards, Jr.	1988
Rufus Christopher Emory	1982
Joseph Claude Evans	1979
Thomas Foster Evatt, Jr.	1988
Wesley Darlington Farr	1986
Robert Cleo Faulkner	1989
Clifford F. Ferguson	1988
Herbert Carl Floyd	1994
William Harvey Floyd, Jr.	1993
John Louis Fowke	1993
Foster Barney Fowler, Jr.	1988
Lawrence O. Foxworth, Jr.	1991
William Wallace Fridy	1979
Michael Blake Fryga	1978
Thermond Leroy Gable	1985
Mac Ray Galloway	1982
Dixie Lamar Gamble	1984
Roscoe Blackman Garris	1988
Thomas Carroll Gilliam	1992

Bascom Cuyler Gleaton	1972
Samuel Rufus Glenn	1975
Harry Mulford Goewey	1990
Eulalia Cok Gonzalez	1984
Candies Wallace Graham	1989
Iverson Graham, Jr.	1986
James Arthur Graham	1989
Charles Ariel Graves	1988
Anderson McDowell Gray	1981
James Ray Gregg	1991
John Patrick Griffith	1994
Reed H. Griffis	1989
James Allen Grigsby, Sr.	1986
James Leidy Hall	1985
John Thomas Hayes	1992
Ernest Marvin Heape	1986
John Kirkwood Hendricks	1994
Major Clyde Hendrix	1986
Rembert Bryce Herbert	1971
John Gerald Hipp	1980
James Carlton Holden	1988
David Winton Holder	1993
Adai Cornwell Holler, Jr.	1992
William Thomas Holroyd	1989
Ray Price Hook	1986
Michael Benjamin Hudnall	1985
Edward Emmanuel Jenkins	1988
Warren Marion Jenkins	1980
Harold Roland Johnson	1990
James Willard Johnston	1986
Theodore Edward Jones	1979
Hoyt Graham, Jr.	1987
Ralph Stuard Kaney	1984
Washington Charlie Kearns	1989
Lawrence Anthony Kelly, Jr.	1994
Thomas Kemmerlin	1974
William Randolph Kinnett	1991
Sheldon Sterling Laney	1985
Stanley Edward LaTorre	1993
Julian Hampton Lazar	1993
Denver Steedley Lee	1983
Ernest Edwin LeMaster	1981
Thomas Ernest Liles, Jr.	1984
James Benjamin Linder	1974
James Hazzard Lindsey	1987
Robert Steven Lisenby	1988
Benjamin Eugene Locklair, Jr.	1984
Ralph Thomas Lorimore	1994
Clinton Jones Lupo, Jr.	1990
William Monroe Major	1981
Hubert Vernon Manning	1984
Jesse Franklin Manning	1994
Reuben Bunyan Marlowe	1993
Reese Martin Massey, Jr.	1990
Harry Roy Mays	1987
Joseph Richard McAlister	1994

Joseph McAllister	1988	Bishop Claude Rouse	1985
Marion Cooper McClary	1991	Rufus Matthew Rowe	1978
Nathan Alfred McClennon	1994	Eugene King Scoggins	1985
Walter Edwin McDaniel	1988	Conrad Allen Senn	1994
Theodore Bye McEachern	1994	Rutledge Dantzler Sheridan, Jr.	1993
Theodore Montravel McFadden	1994	Franklin Oscar Smith, Jr.	1994
Robert Eugene McKeown	1991	Thornton Beckham Smith	1973
Edward Donald McKinney	1988	Clemson Mayo Smith	1988
Carl Webster McNair	1989	William Glenn Smith, Jr.	1976
William Whitfield McNeill	1994	Walter Jesse Smoak	1981
James Donald Medley	1986	Joseph Huey Sowell	1994
William Edgar Mewborn	1986	Robert Wright Spears	1977
Carey Samuel Miller	1985	Herbert Lee Spell	1971
James Thomas Miller, III	1979	William Charles Stackhouse	1981
William Prestley Milligan	1980	Thomas Fant Steele, Jr.	1991
Harold Oscar Mims, Sr.	1981	Warren Edwin Steil	1984
Dan Hugh Montgomery	1977	Roy McMillan Stockman	1989
Clarence LeGrande Moody, Jr.	1979	Robert Garfield Strother	1990
Raymond Ledbetter Moore, II	1972	James Garness Sullivan	1984
Otis Jerome Nelson	1986	Howard Durant Sweat	1992
Charles Burns Nesbitt	1994	Eben Taylor	1993
George Henry Nichols, Jr.	1991	Zoel Garland Taylor	1986
Joseph Robert Nicholson	1994	James Herbert Thomas	1993
John Frederick Norwood	1988	James Fletcher Trammell	1971
S. Ellsworth Nothstine	1978	Royce Burman Tyler	1991
Donald Russell O'Dell	1978	Joseph Elmo Tysinger	1994
George Clay Owens	1991	Josie Lee Tyler, Jr.	1982
Carl Lafayette Parker	1980	Thurman Horace Vickery	1980
John Louis Pendarvis, Sr.	1985	Wilbert Tyndall Waters	1980
Paul DeWitt Petty	1988	James Bert Watson	1994
Harvey Otis Peurifoy	1989	Robert Bradford Way	1984
Charles Gates Pfeiffer	1986	Robert Newton Wells	1981
Henry Jackson Phillips	1989	George Wightman Whitaker, Jr.	1986
Clarence Odeell Pittman	1994	Edgar Warren Williams	1985
Charles Polk	1984	John David Williams	1988
Soloman T.R. Porter	1979	Clarence Daniel Williams	1993
Samuel Hayward Poston	1994	Thomas McKendre Williams, Jr.	1994
Joseph Webster Pridgen	1988	Jennings Francis Williamson	1990
Roy Lee Pryor	1985	Alva Levan Wilson	1987
Jack Ewell Ray	1992	George Boozer Wilson	1988
Haskell Robert Reynolds	1984	Joseph Alva Wilson	1983
John Winifred Robinson	1980	Robert Morris Wofford	1990
Edwin William Rogers	1991	Lewe Scott Woodham	1983
Henry Levy Rogers	1985	Harry Eugene Wright	1994
Oscar Allan Rogers, Jr.	1994	Willie George Wright	1992
Theus Wesley Rogers	1983	Virgil G. Wright	1984
William Fletcher Rogers, Jr.	1977		

55. What Associate Members have been retired (Par.452):

a) This year?

No One

b) Previously?

Gary Bruce Adams	1994
Luke Newton Barton	1974
George Dewey Brazill	1985
Allen Manley Campbell	1990
Duncan Leroy Floyd	1991

Levi Green	1991
Buster Thornwell Huggins	1990
Larry Humphrey	1987
Clyde James Johnson	1987
Norman Lee Knight	1993
Michael Boyd Lee	1981
William B. Love, III	1981
Robert Winston Morgan	1989
Norman Ransom	1993
Edward Hipps Rodgers	1982
James Herndon Shepherd	1980
Theodore Brandon Thomas, Jr.	1993

56. What Probationary Members have been retired (Par.452):

a) This year? No one

b) Previously? No one

57. Who have been recognized as retired local pastors (Par.410.5):

a) This year?

William Francis Anderson, Sr.

William Leroy Jones

b) Previously?

William Chesley Covington 1985

Donald Albert Foster 1978

Frank Oliver Geissinger 1986

Edgar Gamewell Grant 1985

George Hollimon 1991

Simon James 1987

Brice E. Litchfield 1988

James Osgood McClellan, Jr. 1981

Robert Lee McCraw 1968

William Lawrence Joseph Nelson 1983

Clayton Zeno Price 1992

Thomas Henry Ross 1992

Isaac Samuel Smalls 1968

Eric Danner Stroman 1985

58. Changes in clergy membership: What is the number of ordained ministers: (NOTE:

The numbers in parenthesis following each category listing are the question numbers in this report form where ministers in that category are listed. The number reported below should agree with the number names listed in the corresponding questions.)

a) Elected as Associate Members? (27)...3

b) Elected as Probationary Members? (28a,b,c)...23

c) Elected as Members in Full Connection? (31)...20

d) Readmitted? (32,33a,b)...1

e) Retired made effective? (34a,b,c)...0

f) Transferred in? (30a,b,35,36)...6

g) Transferred Out? (41)...3

h) Discontinued as Probationary Members? (42)...3

i) Honorably located this year? (43a)...1

j) Withdrawn? (46a,b,c)...5

k) Involuntarily terminated? (46d)...0

l) Administratively located? (46e)...0

m) Terminated by trial? (46f)...0

n) Deceased? (47a,b,c)...19

and for what fraction of full-time service (in one-quarter increments) is approved granted (for purposes of equitable compensation claim and pension credit) (Par.437.2,441.2,11606.4b)?

Paragraph 437: First Time

Previously Approved:

Anthony Calhoun (FM)	three-quarters time	2nd yr
Leanne W. Calhoun (FM)	three-quarters time	2nd yr
Carol Rexroad Cannon (FM)	three-quarters time	9th yr
Robert Tomilinson Cannon (FM)	three-quarters time	9th yr
Robert Clayton Childers (FM)	three-quarters time	1st yr
John Scott Cloninger (FM)	three-quarters time	2nd yr
Nellie Gray Cloninger (FM)	three-quarters time	2nd yr
Dora Rogers Gafford (FM)	three-quarters time	2nd yr
John Richard Gibson (FM)	three-quarters time	2nd yr
Franklin David Hartsell (FM)	three-quarters time	3rd yr
Fladger Levon Hucks (FM)	three-quarters time	4th yr
Ed Carlton Marsh (FM)	three-quarters time	1st yr
Eileen C. Marsh (FM)	three-quarters time	1st yr
John David Myers (FM)	one-half time	6th yr
Paragraph 426.1		
Candice Yeary Sloan	three-quarters time	6th yr
Paragraph 426.2		
Denise Matz Childers	three-quarters time	2nd yr
Wilford Clinton Manley	one-half time	4th yr
Augusta Rogers	one-half time	3rd yr

74. **What changes have been made in appointments since the last Annual Conference session?**

Anderson District

July 1, 1994: Phillip M. Kearse appointed to Albany UMC, California-Nevada Conference under Par. 426.1

September 1, 1994: David G. James (AM) appointed to open appointment at Sandy Springs-Zion.

September 1, 1994: Ann Home UMC, Seneca is To Be Supplied by Dale Baker.

January 1, 1995: Bethel UMC, Anderson, To Be Supplied by Robert Davenport (RS).

Charleston District

August 15, 1994: Tong Il Han (FM) transferred from Virginia Conference and appointed to Charleston Korean UMC replacing Ki Sok Park.

August 15, 1994: Ki Sok Park transferred to Virginia Conference and appointed to Virginia Korean UMC, Portsmouth District, Virginia Conference.

Columbia District

August 15, 1995: Happy W.L. Long appointed Chaplain Supervisor for Eastern Division with Manor Health Care. Charge Conference is Washington Street UMC, Columbia, SC.

September 1, 1994: Young In Lee (PM) transferred from North Carolina Conference and continued in the appointment to Columbia Korean UMC.

September 15, 1994: Fletcher Carter is discontinued from personal leave as a Diaconal Minister and appointed to Cargill & Associates.

September 15, 1994: Lillian Quackenbush is discontinued from study leave as a Diaconal Minister and appointed 3/4 time to Columbia College Music Department.

Florence District

December 27, 1994: William Michael Murdoch surrenders credentials, Jordan Charge an open appointment.

January 1, 1995: Mt. Vernon UMC To Be Supplied by Gary Adams (RS)

February 1, 1995: Joseph Bruce Cleasby appointed to Jordan Charge from Leave of

Absence

Greenville District

October 27, 1994: Clara Welch is granted personal leave as a Diaconal Minister.

December 1, 1994: Fews Chapel UMC To Be Supplied by Richard McAllister (RS).

Greenwood District

January 15, 1995: Ted R. Morton to supply Edgefield UMC.

Hartsville District

June 15, 1994: Leverne Pendleton appointed under Par. 426.1 to North Georgia Conference.

January 1, 1995: Denise Seymour (PLP) appointed associate pastor to Dalzell UMC.

Marion District

June 15, 1994: Michael Bruce Allen (PM) appointed associate pastor, First UMC, Myrtle Beach.

June 22, 1994: Eric Andrew Blackmon (SLP) appointed to Ebenezer UMC, Tatum Parish.

June 22, 1994: William Gause Smith (PLP) appointed to Hebron UMC, Tatum Parish.

August 24, 1994: Grace L. Lovell appointed Director of Robeson County Church and Community Center (GBGM National Division) Lumberton, NC under Par. 443.1a. Charge Conference is placed at Lake view UMC, Marion District.

December 1, 1994: Kathy James (Diaconal Minister) appointed Program Director, Duncan UMC, Georgetown.

December 8, 1994: William H. Felder (ABLC Par. 443.1d) appointed Director of Coastal Samaritan Center, Myrtle Beach.

January 16, 1995: Ebenezer UMC, Bennettsville, To Be Supplied by Tom Browne.

Rock Hill District

January 1, 1995: Steven Lopez Love (SLP) appointed associate pastor, Rock Hill Cooperative Parish.

Spartanburg District

June 15, 1995: Mary Susan Ashworth appointed 3.4 time to Cross Anchor Charge replacing TBS.

August 15, 1994: Mary Susan Ashworth appointed Chaplain, Converse College under Other Valid Ministries.

Cross Anchor Charge T.B.S.

Walterboro District

December 18, 1994: James Henry Cook, Central Circuit, to Disability Leave.

February 1, 1995: Nathaniel Evans appointed to Central Circuit, Walterboro District.

75. **Where are the preachers stationed for the ensuing year? (See appointments, Section VI of this Journal.**

76. **What ordained ministers are appointed beyond the local church for the ensuing year (Par. 442. List according to the disciplinary categories listed below. For categories a), b), and c) attach list)?**

a) **Within the connectional structures of United Methodism (Par. 443.1b,c)?**

Anderson, Clyde	Executive Rep, new Church Development/ Redevelopment, Board of Global Ministries
Barrett, Charles D.	Professor of Religion, Wofford College
Bobo, Kenneth G.	Hartsville District Superintendent
Bowers, Michael E.	Director of Work and Campus Services, Spartanburg Methodist College
Brabham, J. Risher	Director, Wesley Foundation, Winthrop University
Bragdon, Danyne O.	Executive Director, Methodist Manor of the Pee Dee
Buff Jr., Leonard H.	Instructor, Spartanburg Methodist College
Carter, Lemuel C.	Marion District Superintendent
Clyburn Jr., David A.	Chaplain, Spartanburg Methodist College

Corderman, Delos D. Administrator, Office of Ministerial Affairs
 Cox, Christopher W. Pastoral Counseling, Buncombe Street UMC
 Crews Jr., Rowan D. Professor, Claflin College
 Fields Jr., George D. President, Spartanburg Methodist College
 Freeman, John Director, North GA. Teaching Parish,
 Assistant Professor Practical Theology, Candler
 Director, South Carolina United Methodist Foundation

Gramling, Roger M. Rock Hill District Superintendent
 Griffith Jr., Frank J. Chaplain, Emory University
 Henry-Crowe, Susan T. Anderson District Superintendent
 Hicks, Granville A. Charleston District Superintendent
 Johnson, H. Samuel Director, Robeson County Church & Community Center
 Lovell, Grace L. Counselor, Greenwood Methodist Home
 McCoy, Glenn C. Walterboro District Superintendent
 McGuirt, Milton L. Campus Minister, Orangeburg
 Montgomery, Jimmy J. Director, Killingsworth Home
 Moseley, Diane Amanda Professor, Columbia College
 Parker, Harris H. Florence District Superintendent
 Reese Jr., Fred M. Greenwood District Superintendent
 Rogers, Sheila D. President, Greenwood Methodist Home
 Scott, Gareth D. Executive Director, Methodist Home, Orangeburg
 Sheffield, C. Burton Orangeburg District Superintendent.
 Simmons, Angelin Jones Chaplain, Wofford College
 Skinner Jr., Talmage B. Professor, Duke Divinity School
 Smith, Dwight Moody Greenville District Superintendent
 Strait, George E. Director, Columbia Wesley Foundation
 Wall, Tom Hennies Brodie Columbia District Superintendent
 Walter, Ted H. Spartanburg District Superintendent
 Watson, George W. Associate Director, Conference Council on Ministries
 Washington, Jack C. Chaplain, Columbia College
 White, Toni Louise Minister to the University, Duke University
 Willimon, William H. Associate Director, Conference Council on Ministries
 Wood, Paul A.

b) To Extension ministries (Par. 443.1b,c)?

Bishop, Benjamin B. Chaplain, US navy
 Branan Jr., Roger Leon Chief Chaplain, Northeast Florida State Hospital
 Broadway, Twila S. Department of Chaplains, Newton, MA
 Chance Jr., Philip M. Chaplain Mercy Medical Hospice, Daphne, Ala.
 Chong, Yu Fong Chaplain, Volunteer Services, SC Dept. Youth Services
 Claytor, Robert G. Chaplain, Anderson Memorial Hospital
 Clemmons III, Robert B. Chaplain US Air Force
 Collingwood, Robert B. Staff Chaplain, VA hospital, St. Louis, Missouri
 Cooper, Samuel Beverly Chaplain, US Army
 DeDonato, David D. Chaplain, US Army
 Dicks, Willie Chaplain, US Air Force
 Errington, Joe Richard Chaplain Administrator, Federal Bureau of Prisons
 Griffith, James Ellis Chaplain, Greenville Hospital System
 Gunn, James H. Chaplain, Richland Memorial Hospital, Columbia
 Jones Larry Vertice Campus Minister, Children's Home, Winston-Salem, N.C.
 Kyllonen, Mitchell W. Director, Spartanburg Pastoral Counseling Service
 Long, W.L. Happy Chaplain Supervisor, Manor Healthcare Corp.
 Lusk, Joseph T. Chaplain Augusta, Ga., V.A. Medical Center
 Mims, John W. Chaplain, US Army
 Moses, Lorenzo Chaplain, R.H. Johnson V.A. Medical Center
 Parker, Jere Keith Coordinator of Pastoral Services, Aiken-Barnwell
 Mental Health Center

Price, William H. Chaplain, Lexington County Medical Center
 Summers, Thomas A. Director, Academy for Pastoral Education, S.C.
 Department of Mental Health
 Wilbourne, H. Bryant Chaplain, US Air Force
 Wilder, Lewis A. Chaplain, US Air Force
 Williams, Robert T. Chaplain, US Navy

c) To other valid ministries under the provisions of Par. 443.1d)?

Ashworth, M. Susan Chaplain, Converse College
 Bennett, Susan Pastoral Counselor, The Spiral Way
 Bettis, Allen Samaritan Counseling Center
 Dawsey, James M. Professor, Auburn University
 Epps Jr., John L. Ecumenical Institute, Malaysia
 Etheredge, Ernest C. Chaplain, Crafts-Farrow State Hospital
 Felder, William H. Director Coastal Samaritan Center, Myrtle Beach, SC
 Harris, Calvin E. Chaplain, SC Department of Youth Services
 Hook, Samuel Scott Executive Director, St. Joseph's Hospital of Tampa
 Foundation

Huff Jr., A.V. Professor, Furman University
 Kennerly, Kenneth R. Counselor, VA Medical Center, Columbia
 Smith, Jonathan E. Director, Pastoral Counseling Service, Kent, OH
 Smith, JoAnn Cook Counselor, Westgate Training & Counseling Network

77. Who are appointed to attend school (Par. 516.6)?

Associate Members: None

Probationary Members:

Brown, Jacqueline C.
 Gorry, William F
 Kim, Hyo Shik
 Elizabeth Thompson Layman
 James McCoy Bruce
 Swindler, Randall Martin

Candler School of Theology
 Candler School of Theology
 Duke Divinity School
 Candler School of Theology
 Erskine Seminary

Full Members:

Arant, M. David
 Collier, Elizabeth Jane
 Connelly, Jacqueline
 Evans, William F.
 Grant, George
 McFadden, Vivian
 Pollard, Sheila M.
 Rosetta E. Ross

UNC, Chapel Hill
 Boston University
 University of South Carolina School of Law
 James Madison University
 Boston University
 Old Dominion University
 CPE, Anniston, Alabama
 Emory University

78. Where are the diaconal ministers appointed for the ensuing year?

Arant, James S. Associate Director, Conference Council on Ministries
 Arant, Ruth H. Director of Christian Education, Lexington, UMC
 Bennett, Hazel Director of Christian Education, Inman UMC
 Bentley, Ronald E. Director of Program/Youth, First UMC, Conway
 Brandes, Laurie G. Christian Education & Activities, Epworth Children's Home
 Brashear, Carolyn E. Director of Christian Education, Trinity UMC, Anderson
 Brown, Donald R. Youth Minister, Washington Street UMC, Columbia
 Carter, R. Fletcher Stewardship Consultant, Cargill Associates, Ft. Worth, TX
 Dill, Elizabeth Director of Education, St. John's UMC, Aiken
 Folsom, Nancy Director of Program, Aldersgate UMC, Sumter
 Fowler, Vivian L. Instructor, Columbia College
 Fuhr, Ann Barton Counselor, Anderson Area Medical Center
 Gee, Charles R. Director of Program Ministry, St. Paul's Waccamaw
 Griffin, Betty S. Instructor, Spartanburg Methodist College

Heustess, Kathy	Counselor, Saluda Counseling Center
Horton, M. Anne	Director of Christian Education, Buncombe Street UMC
Huss, Donald Edwin	Director of Music, Trinity UMC, Sumter
Hutchins, Charles A.	Personal Leave
Ivey, Ruth Ann	Dir. of Christian Education, Bethany UMC, Summerville
James, Katherine L.	Dir. of Program, Duncan Memorial UMC, Georgetown
Joens, Cathy Woodcock	Minister of Christian Education, Simpsonville UMC
Litwer, Diantha	Personal Leave
Locklair, Keith J.	Dir. of Music, Worship, Visitation, Aldersgate UMC, Sumter
Miller, Mary Lou	Case Manager, Spartanburg County Department of Social Services
Mills, William B.	Minister of Music, Central UMC, Florence
Osbourne, Jean O.	Coordinator of Volunteer Ministries, Shandon UMC
Prim III, Harry S.	Personal Leave
Quakenbush, Lillian	Director of Choir, Columbia College
Rouse, Lula	Personal Care Aide, Marion County Health Department
Tucker, Sarah C.	Director of Music/Program, St. Luke UMC, Hartsville
Wadsley, Kathryn L	Director of Christian Education & Programming, First UMC, Easley
Walker, Cheryl	Leave of Absence
Watson, Carol H.	Family Counselor, Virginia Wingard Memorial UMC
Welch, Clara M.	Leave of Absence

Retired Diaconal Ministers

Breeze, Edwin Carter
 Iliff Jr., Charles C.
 Melia, Hazel P.
 Orr Jr., Freeman
 Williams, Geneva B.

0866145	5,296.59	1047257	388.90
1053529	615.93	1053544	980.20
1078393	1,358.04	1078930	299.16
1111434	565.92	1111467	1,068.13
1111541	144.36	0892836	2,655.08
1117464	734.15	0999789	359.74
1147347	1,211.15	0355677	1,185.50
1148287	1,043.40	1149442	508.55

79. What Other Personal Notations should be made:

The Report of the Board of Pensions on Proportional Payment for 1994

Paragraph 737.4 requires the Board of Pensions to list the actuarially calculated liens resulting from the failure of churches to contribute pension and benefit apportionments in the same proportion as the salary of the pastor. Therefore, in answer to Business Question 79, the Board of Pensions makes the following Personal Notations with the calculated liens for the participants listed below. Upon payment of the default(s) or the establishment of the merits of an appeal the lien will be lifted by the Board of Pensions.

Participant		Participant	
Number	Lien	Number	Lien
0056499	1,430.20	0120741	355.42
0185801	2,052.53	0229880	1,184.90
0283796	262.97	0371393	1,846.55
0375766	7,707.48	0468033	1,367.88
0477182	576.80	0646901	346.47
0044198	346.47	0663542	2,059.80
0689281	808.40	0689448	568.82
0705988	716.68	0706390	1,336.72
0707927	711.28	0718932	744.86
0719500	1,139.50	0765099	11.00
0815092	689.90	0867887	689.90
0867861	1,726.48	0892810	861.54
0947994	557.24	0957472	2,207.98
0957506	970.49	0283796	186.19
0971184	1,975.50	0994806	1,103.40
1020627	989.25	1031202	1,765.53

SECTION VI, PART I

1995 MINISTERIAL APPOINTMENTS

THE SOUTH CAROLINA ANNUAL CONFERENCE
THE UNITED METHODIST CHURCH

Abbreviation key or Ministerial Classification and other items.

AM	Associate Member	RLP	Retired Local Pastor
CC	Charge Conference	RS	Retired Supply Minister
LP	Local Pastor	SLP	Student Local Pastor
OC	Other Conference	S	Supply
PLP	Part-Time Local Pastor	*	Status Pending
PM	Probationary Member		

ANDERSON DISTRICT
(57 charges; 85 churches)
Granville A. Hicks, DS 5

ABBEVILLE:

- Bells - Lowry T. Drennen (PM) 1
- Grace - A. Melton Arant, Jr. (PM) 1
- Main Street - John G. Pickens 2
- Sharon-Shiloh - Stephen Toth (FLP) 2

ANDERSON:

- Anderson Circuit - Keith Hunter (SLP) 2
(Mt. Pleasant, Mt. Sinai, Emmanuel)
- Bethel - TBS
- Homeland Park-John Wesley - TBS
- South Anderson Charge - John W. Woodson, II (SLP) 3
(Ebenezer-Marshall Memorial)
- New Hope - Barry W. Cannon 2
- Orrville - Frank L. Abercrombie 10
- Sandy Springs-Zion - David G. James (PM) 2
- St. John's - Harlan E. Wilson, Jr. 1
Associate - Tresco E. Shannon 5
- Thompson Centennial-Bethlehem - Eddie C. Williams (PM) 2
- Toxaway - TBS (Kurt Stutler) 2
- Trinity - Robert N. Carlisle 3

BELTON:

- Latimer Memorial - S. Alexander Stevenson 2
- St. James - Charlie Ferguson (PLP) 9
- Union Grove - Mitchell Ormand 3

CALHOUN FALLS: Samuel T. Sellers (SLP) 2

CENTRAL - Charles S. Shaw 4

CLEMSON - David E. Nichols 1

- Campus Minister - James Ronald Singleton 3
- Lawrence Chapel - Franklin D. Hartsell (3/4) 4

EASLEY:

- Arial - TBS
- McKissick - John P. Callahan 1
- Bethesda - Gary B. Byrd 9
- Easley Charge - Melvin Butler (SLP) 2
(Easley Chapel, John Wesley)
- Fairview - C. Scott Ghan 6
- First Church - Jack M. Bozard, Jr. 2
- Tabor-Glenwood - (TBS) Russell M. Elder 1

St. Andrew - Julian Ford 2
St. Paul - C. Scott Ghan 6
Zion-Beulah -
Zion - John P. Callahan 1
Beulah - (TBS) Frank E. Lybrand 2

HONEA PATH:

Chiquola-Donalds - Phillip E. Stout (SLP) 3
Trinity - A. Guy Mayer, Jr. 3

IVA:

Bethel - Stanley B. Patterson (PM) 1

LIBERTY:

Liberty-Bethlehem - Cameron Y. Treece (PM) 2
Sharon - TBS (George Pitts)

LOWNESVILLE CHARGE - Samuel N. Thomason (SLP) 4
(Gilgal, Smyrna)

PELZER - Perry D. Evatt (PM) 3

PENDLETON:

Pendleton Charge - M. Elnetha Martin (PM) 2
(Bethel, Central)

Pendleton - Gene S. Ammons 2

PICKENS:

Grace - Morris C. Thompson 6
Mt. Bethel-Porter's Chapel - Cryus D. Rogers 5
Pickens Charge - Aurelio DuPriest Little (PLP) 1
(Pickens Chapel, Union, Robinson Chapel)

PIEDMONT:

Shiloh Station - Robert J. Norris 4

SALEM - (TBS) - Earl Gunsallus 1

SENECA:

Ann Hope - (TBS) Dale H. Baker 1
Friendship-Rock Springs - Richard L. Roberts (PM) 3
St. Mark - Robert E. Stillwell 3
Seneca Circuit - Ethel G. Jefferson (PM) 2
(St. James, Trinity, John Wesley)

STARR:

Hebron-Starr-Ruhamah - David Jeffrey Roper (SLP) 2

TOWNVILLE: Dickson Memorial - Jerry M. James 5

WALHALLA: St Luke-Zion - David C. Taylor 3

WARE PLACE:

Oak Hill - Allan Nathan Quarles (SLP) 2

WESTMINSTER:

Westminster-Chicopee - TBS
Double Springs-Hopewell - (TBS) Ronald Massey 1

WILLIAMSTON:

Grace - Frank E. Lybrand 3
Williamston Charge - Calvin Quarles (FLP) 9
Associate - TBS
(Bethel, Fairfield, Golden Grove, Moores Chapel)

APPOINTMENTS BEYOND THE LOCAL CHURCH:

Within the Connection

Hicks, Granville A. - District Superintendent, Anderson District, 5

Extension Ministries:

Claytor, Robert B. - Chaplain, Anderson Area Medical Center, Anderson, St. John's CC 13

Other Valid Ministries:

Bettis, Allen - The Samaritan Counseling Center, Colorado Springs, Colo., Clemson CC 11

Dawsey, James M. - Department of Religion, Auburn University, Oak Hill CC 15

APPOINTED TO ATTEND SCHOOL

James L. McCoy-Bruce (PM) - Candler School of Theology, Atlanta, Ga., Shiloh Station CC 1

APPOINTED IN OTHER ANNUAL CONFERENCES

Phillip W. Kears - ICCS., Holy Names, Oakland, California, Grace, Williamston CC

LEAVE OF ABSENCE: None

SABBATICAL LEAVE: None

DISABILITY LEAVE

Pete J. Millwood - Grace, Pickens CC 2

Robinson, Robert H. - Shiloh CC 4

RETIREMENT

Retired Ministers

Aiken, James M.
Albert, E. Harold
Alexander, Robert L.
Boozer, M. Evans
Curry, Peden G.
Emory, R.C.
Ferguson, Clifford, F.
Gamble, Lamar D.
Garris, Roscoe B.
Gray, Anderson M.
Grant, Edgar G. (LP)
Holroyd, Thomas W.
Hudnall, M. Ben

Humphrey, Larry (AM)
Jones, Theodore
Lupo, Clinton Jones, Jr.
Mainous, Edward L.
Manning, J. Frank
Morgan, Robert Winston
Nicholson, Joseph, R., Sr.
Owens, George C.
Pridgen, Joseph W.
Ray, Jack E.
Tysinger, Joseph E., Sr.
Woodham, Scott

Retired Missionaries: None

DIACONAL MINISTRY

Diaconal Ministers

Brashear, Carolyn Elaine - Director of Christian Education, Trinity, Anderson, Trinity, CC 9
Fuhr, Ann Barton - Counselor, Oconology Unit, Anderson Area Medical Center, Clemson CC 3
Wadsley, Kathryn, L. - Director of Christian Education and Programming, First, Easley, First CC 3

Welch, Clara M. - Leave of Absence, Bethesda CC Easley 1

Retired Diaconal Ministers - None

DEACONESSES

Active - None Retired - None

CHARLESTON DISTRICT

(58 charges; 79 churches; 1 mission)

H. Samuel Johnson, DS 7

AWENDAW:

Ocean Grove - Edgar B. Reynolds, III (PM) 1

BONNEAU:

Berkeley Circuit - Michael Sheedy (PLP) 3
(Berea, Eccles)

Hood's Chapel - Peter M. Lack (PLP) 1

CHARLESTON:

Aldersgate - Karin B. Culp 1
Asbury-St. James - James H. Williams 13
Bethany - Richard E. Seignious 3
Bethel - W. Robert Borom 1
Associate - Annette C. Edwards 4
Centenary - Michael B. Henderson 4
Charleston Korean - Tong Il Han 2
Cherokee Place - Michael L. Vandiver 4

Associate - Frances D. Dowdle (PLP) 6
 Cokesbury - Joe N. Long 4
 Epworth - David S. Smith (PM) 1
 Grace - J.R. Jones 5
 John Wesley - Leon E. Thompson 1
 Midland Park - Billy Gene Osborne (AM) 3
 Mt. Carmel - Otis Scott, Jr. 2
 New Francis Brown-Washington - Willis T. Goodwin 2
 North Charleston - David B. Spivey 1
 Old Bethel - Kay Adams Best 5
 St. Andrews - F. LaRue Cook 3
 St. Mark - Phillip C. Thrailkill 2
 Trinity - James G. Mishoe 1
 Wesley - John C. Pearson 2

CROSS:
 Cross - Wendell W. Sumter (LP) 2
 (Jerusalem, Zion)
 Friendship - Robert Way (LP) 7
 Greater St. Paul - David Brisbon (AM) 2

EDISTO ISLAND:
 Edisto Island Mission - TBS

FOLLY BEACH:
 Folly Beach-St. John - Miyoung Paik 5
 (Folly Beach, St. John)

GOOSE CREEK:
 Goose Creek - Joseph R. James, Jr. 1
 St. James - Cynthia L. Swofford 6

HOLLYWOOD:
 St. Paul Charge - A. Robert Nix 6
 (Ravenel, Wesley Memorial)

HUGER:
 St. Thomas Charge - Benjamin Pinckney (AM) 17
 (New Hope, Steward Chapel, Zion)

ISLE OF PALMS:
 First - Sara Ann White 3

JAMESTOWN:
 Jamestown - TBS
 (Mt. Zion, New Hope, St. James)

JOHNS ISLAND:
 Johns Island Parish - Talmadge Stanton 6
 (Bethlehem, New Webster, St. James)
 Wesley - Franklin H. Johnson 2

LADSON:
 Wesley - TBS

McCLELLANVILLE:
 McClellanville - Jerry M. Price (LP) 6
 (McClellanville, Wren's Chapel)

MONCK'S CORNER:
 Centenary - TBS
 Cordesville - Mark A. Williams (PLP) 1
 Ebenezer-Smyrna - Kenneth R. Dunbar (PLP) 1
 Joshua - Wyatt C. Minton 2
 Moncks Corner - Harry R. Stullenbarger 3

MOUNT PLEASANT:
 Hibben - M. Cooper Stonestreet 1

PINOPOLIS:
 Pinopolis - Robert W. Tanner 3
 Pinopolis Parish - Warren Murdock (PM) 2
 (Wesley)

RIDGEVILLE:
 Lebanon Charge - Ronald Lee Leonard, Sr. 5
 (Black Creek, Lebanon, Spring Hill)
 New Hope - Leonard C. Ripley, III (LP) 2

ST. STEPHEN:
 Bethel - Albert Middleton (PLP) 9
 Mt. Nebo - L. Junior Graham (AM) 19
 St. Stephen Charge - Ellen A. Younker 5
 (St. Stephen, Rehoboth)
 St. Stephen Parish - Willie J. Key (LP) 6
 (Jehovah, Sumter Chapel, Zion)

SUMMERSVILLE:
 Bethany - Quay W. Adams 3
 Associate - Deborah L. Teagan 5
 Boone Hill - Christopher Poole 1
 Enoch Chapel-Grove Hall - Sam Lucas (PLP) 5
 (Enoch Chapel, Grove Hall)
 Knightsville - John McKinley Williams, Jr. 3
 Stallsville - Ellwood H. Wiggins 4
 Summersville Parish - Major Brown 2
 (Campbell Hill, Murray, Wesley)

YONGES ISLAND:
 Wesley - Arthur Gilliard 4

APPOINTMENTS BEYOND THE LOCAL CHURCH

Within the Connection:
 Johnson, H. Samuel - District Superintendent, Charleston District 7
Extension Ministries:
 Moses, Lorenzo - Chief Chaplain, Ralph H. Johnson V.A. Medical Center 2
Other Valid Ministries: None

APPOINTED TO ATTEND SCHOOL

Grant, George H. - Boston University, Bethel CC 4
 McFadden, Vivian - Old Dominion University, Norfolk, Va., Wesley J.I. CC 7

APPOINTED IN OTHER ANNUAL CONFERENCES

None

LEAVE OF ABSENCE

Portee, Frank, III 1

SABBATICAL LEAVE

Barfield, Ciri D. 1

DISABILITY LEAVE

Newman, Louise V.W. - Wesley, Charleston CC 3

RETIREMENT

Retired Ministers

Alewine, James Edwin
 Anderson, William F. (PLP)
 Barton, Luke N. (AM)
 Blocker, R. Richard
 Boone, John D., Jr.
 Busch, George P.
 Cannon, Ralph A.
 Cole, Edgar W.
 Cooper, Sampson D.

Graham, J. Arthur
 Green, Levi (AM)
 Holler, Adlai C.
 Knight, Norman Lee (AM)
 LaTorre, Stanley E.
 Mack, Robert
 McAlister, J. Richard
 McClellan, J.O. (LP)
 Nelson, W.L.J. (LP)

Couch, Gene F.
Couch, George W., Jr.
Crumpton, Sidney R.
Derrick, Barbara A.
Dugan, Ernest, Jr.
Gleaton, B.C.

Retired Missionaries - None

Petty, Paul D.
Ransom, Norman (AM)
Sheridan, Rutledge D., Jr.
Spell, H.L.
Stockman, Roy M.

DIACONAL MINISTRY

Diaconal Ministers

Ivey, Ruth Ann - Diaconal Minister of Christian Education, Bethany, Summerville CC 5
James, Katherine L. - Director of Program, Duncan Memorial, Georgetown, Goose Creek CC 2

Retired Diaconal Ministers

Melia, Hazel P.

DEACONESSES

Active - None Retired - None

COLUMBIA DISTRICT (50 charges; 56 churches) Theodore H. Walter, DS 4

BLYTHEWOOD:

Trinity - Neil M. Yongue 3
Zion - L. Carroll Pope, Jr. 3

CHAPIN:

Chapin - John W. Hipp 2

COLUMBIA:

Asbury Memorial - Samuel K. Harmon 2
Ashland - Thom C. Jones 2
Bethel - Luther H. Rickenbaker, III 2
Bluff Road - Ellis White (PLP) 4
Brookland - Evelyn Middleton 3
Cayce - Ed H. Ellis 3
Associate - Allen Dale Wolfe 3
College Place - Wiley B. Cooper 1
Columbia Korean - Young In Lee 4
Fair Lawn - L. Carroll Pope, Jr. 3
Francis Burns - Edward H. McDowell, Jr. 13
Grace - Edward L. McWilliams (PM) 1
Greene Street-Epworth Memorial - J. Tom Williams 4
(Greene Street, Epworth Memorial)
I. DeQuincey Newman - Augustus Rodgers (1/2) (426.2)5
Lebanon - Kenneth D. Owens 1
Main Street - James L. Hyatt 5
Associate - TBS
Mill Creek-McLeod - Franklin B. Buie 2
(Mill Creek, McLeod)
Mt. Hebron - E. Herbert Franklin 3
Associate - Linda E. McDaniel 1
Minister of Counseling - Kenneth W. Barwick 13
Mt. Pleasant - Kathryn O. Hunter (SLP) 1
Northeast - Barrett T. Alewine 2
Platt Springs - Allen E. Long 1
Rehoboth - Debra A.S. Quilling 6
St. James - Maurice E. Nason, Jr. 3
St. John-St. Luke - TBS (Richard Holliday)
(St. John, St. Luke)

St. Mark - Joe Cal Watson 1

Shandon - Sinclair E. Lewis 7

Associate - Patricia J. Parrish 4

Suber Marshall Memorial - Hugh J. Bickley 6

Trenholm Road - T. Reginald Thackston 5

Associate - John E. Holler 4

Trinity - John Mark Jones 6

Virginia Wingard Memorial - Richard E. Allen 3

Minister of Counseling - J. Dickey Evans 8

Washington Street - John Mason Stapleton 4

Associate - Diana C. Westerkam 4

Wesley - James S. Gadsden 3

Wesley Memorial - Phil C. Lavender 2

Whaley Street - Gary D. Phillips 4

Windsor - J. Austin Watson 3

ELGIN: West Kershaw - Donald Boatwright (PM) 3
(Ebenezer, Salem, Smyrna)

GILBERT:

Beulah - Jerry E. Temple 5

Gilbert - Joseph A. Poston (AM)1

(Gilbert, Rehoboth)

Pond Branch - Colin E. Simmons 2

Shiloh - Randall M. Swindler (PM) 3

IRMO:

Salem - William R. Childs 7

Shady Grove - Benjamin W. Herlong 2

Union - George M. Riser 3

Associate - John L. Warren 3

LEXINGTON:

Boiling Springs - Stuart R. Smith 4

Faith - Jimmy W. Dillard 1

Lexington - John W. Ropp, Jr. 5

Mt. Horeb - Jeffrey Kersey 2

Red Bank - Timothy J. Rogers 2

APPOINTMENTS BEYOND THE LOCAL CHURCH

Within the Connection

Buff, L.H., Jr. - Instructor in Biology, Spartanburg Methodist College, Mt. Hebron CC 25

Corderman, Delos D. - Administrator, Office of Ministerial Affairs, Lexington CC 20

Gramling, Roger M. - Director, S.C. United Methodist Foundation, Ashland CC 11

Henry-Crowe, Susan - Chaplain, Emory University, Atlanta, Ga., Wesley CC 5

Johnson, Charles L., Sr. - Director, S.C. Conference Council on Ministries 1

Moseley, Diane Amanda - Director of Killingsworth Home, Lexington CC 20

Parker, Harris H. - Professor, Columbia College, Trenholm Rd CC 34

Wall, Tom H. - Director, Wesley Foundation, USC, Wesley Memorial CC 6

Walter, Theodore H. - District Superintendent, Columbia District 4

Washington, Jack C. - Associate Director, S.C. CCOM, Virginia Wingard CC 5

White, Toni L. - Chaplain, Columbia College, Washington Street CC 2

Wood, Paul A. - Associate Director, S.C. CCOM, Washington Street CC 2

Extension Ministries

Bishop, Benjamin B. - Chaplain, U.S. Navy, Cayce CC 14

Chong, Yu Fong - Chaplain-Supervisor, Volunteer Services, S.C. Dept. Youth Services,
Columbia, Ashland CC 22

Gunn, James H. - Chaplain, Richland Memorial Hospital, Virginia Wingard Mem. CC 10

Long, Happy W.L. - Chaplain Supervisor, Manor Healthcare Corp., Washington St. CC 10

Price, William H. - Chaplain & Director of Pastoral Care, Lexington Medical Center, Trinity,
West Columbia CC 7

Summers, Thomas A. - Director, Academy for Pastoral Education, S.C. Dept. of Mental Health, Windsor CC 31

Williams, Robert T. - Chaplain, U.S. Navy, Virginia Wingard CC 9

Other Valid Ministries

Etheredge, Ernest C. - Clinical Chaplain, Crafts-Farrow State Hospital, Francis Burns CC 6

Harris, Calvin Earl - Clinical Chaplain, S.C. Dept. of Youth Services/John G. Richards Inst., Wesley CC 5

Kennerly, Kenneth R. - Counselor V.A. Medical Center Addiction Treatment Unit, Columbia, Trinity, West Columbia CC 16

APPOINTED TO ATTEND SCHOOL

Arant, David M. - University of North Carolina, Union, Irmo CC 8

Boatwright, Donald Wayne (PM) - Lutheran Theological Southern Seminary, West Kershaw CC 1

Collier, Elizabeth Jane - Boston University, Union CC 3

Connelly, Jacqueline - USC School of Law, Virginia Wingard CC 3

Evans, William F. - Counselor Education, University of South Carolina, Trenholm Road CC 3

Gorry, James Kevin (PM) - Emory University, Union CC 1

Kim, Hyo Shik (PM) - Emory University, Columbia Korean CC 1

Kim, Sang Keun (PM) - Emory University, Columbia Korean CC 1

Swindler, Randall Martin (PM) - Erskine Seminary, Shiloh CC 1

APPOINTED IN OTHER ANNUAL CONFERENCES

Norrell, Thomas N. - (426.1) Maple Park UMC (North Illinois Conference) 2

Yoo, Yang Jin - (443.1.a) (California-Pacific Conference) 4

LEAVE OF ABSENCE

Hunter, James C. - Mt. Pleasant CC 1

SABBATICAL LEAVE - None

DISABILITY LEAVE

Dickerson, D. Roy, Jr. - Trenholm Road CC 18

RETIREMENT

Retired Ministers

Aiken, Clyde M.

Alexander, Robert E.

Anderson, L. Porter

Ballentine, W. Wayne

Blackmon, Charles M.

Bobo, Preston B.

Brabham, A. McKay, Jr

Bringman, Robert James

Carlson, W. Paul

Christopher, Max H.

Clary, Carl D.

Cooper, George R.

Davis, William D.

Dunn, Charles L.

Edwards, Charlie Aycock

Evans, J. Claude

Foster, Donald A. (LP)

Fowke, J. Louis

Fridy, W. Wallace

Fryga, Michael B.

Gable, Thermond L.

Hendrix, M. Clyde

Holden, James C.

Johnston, James W., Sr.

Wright, Harry Eugene

Retired Missionaries: None

Kinnett, William R.

Laney, Sterling S.

Lare, Marvin I.

Locklair, Benjamin E., Jr.

Lowrimore, Ralph Thomas

Major, William M.

McEachern, Theodore Bye

McKeown, Robert E.

McNair, Carl W., Sr.

Moore, Raymond L., II

Nichols, George H., Jr.

Pfeiffer, Charles G.

Rodgers, Edward Hipps (AM)

Rogers, E.W.

Smith, Clemson M.

Spears, R. Wright

Steil, W. Edwin

Sweat, Howard D.

Trammell, James F.

Tyler, Josie L.

Way, Robert B.

Williams, C.D.

Williams, Thomas McKendre, Jr.

Wilson, George B.

DIACONAL MINISTRY

Diaconal Ministers

Arant, James S. - Associate Director, S.C. CCOM, Lexington CC 7

Arant, Ruth H. - Director of Christian Education, Lexington UMC, Lexington CC 7

Brandes, Laurie G. - Christian Education and Activities, Epworth Children's Home, Asbury Memorial CC 4

Brown, Donald R. - Youth Minister, Washington Street, Union, Irmo CC 1

Carter, R. Fletcher - Stewardship Consultant, Cargill Associates, Fort Worth, Texas, Main Street CC 3

Hutchins, Charles A. - Leave of Absence, Asbury Memorial CC 1

Osborne, Jean O. - Coordinator of Volunteer Ministries, Shandon, Lexington CC 2

Prim, Harry S., III - Leave of Absence, Union CC 1

Quackenbush, Lillian - Director of Choir, Columbia College, Union CC 2

Walker, Cheryl - Leave of Absence, Wesley CC 1

Watson, Carol Hart - Counselor, Virginia Wingard Pastoral Counseling Center, Windsor CC 3

Retired Diaconal Ministers

Iloff, Charles C., Jr. 14

DEACONESSES

Active None Retired None

FLORENCE DISTRICT
(58 charges; 104 churches)
Fred M. Reese, Jr. DS 1

ANDREWS:

Andrews - William D. Cooper 1
(Trinity)

Bethel - TBS (by Thomas H. Pentecost) (S) 2

CADES:

Bethesda - Hayes Timothy Gainey 2
Bethesda - TBS (by Clifford L. Carter)
Cades Charge - W. Steve Hughes (PLP) 10
(Cades, Cameron)

Faith - Lillian H. Washington 2

Hebron - Lindsey E. Rivers (LP) 3
(Hebron, Pergamos)

FLORENCE:

Central - J. Chad Davis 7

Associate - Steven L. Brown 3

Cumberland - Larry D. McCutcheon 6

Highland Park - Kenneth S. Land 4

Liberty-Friendship - Steve A. Patterson 2
(Liberty, Friendship)

Mars Bluff - John T. Hemingway (LP) 5
(Mt. Zion, Bowers Chapel)

Pisgah - Joel R. Jones 3

Quinby - Melvin W. Flail Jr. 3

South Florence Charge

(Dawsey) - Lucy T. Davis (PLP) 5

(Tabernacle, Bethsaida) - Daniel A. Wiley (LP) 2

St Paul - Robert J. Howell Jr. 3

Wesley-Salem - Alphonso Porter (PLP) 2
(Wesley, Salem)

GREELEYVILLE:

Greeleyville Charge - G. DeVere Williams (PLP) 1
(Greeleyville, Lane)

Greeleyville Parish - James R. Cannon (PLP) 2
(Wilson Chapel, Long Branch)

HEMINGWAY:

First - Steven M. Todd 2
Ebenezer-Old Johnsonville - L. Ray Anderson Jr. 3
(Old Johnsonville, Ebenezer)

JOHNSONVILLE:

Johnsonville - Richard Rogers-Berry 6
Johnsonville Circuit - George R. Gain (LP) 2
(Brown's Chapel, Trinity, Vox Memorial)

JORDAN:

Jordan - John M. Newell, III (PM) 1
(Jordan, Union, Bethlehem)

KINGSTREE:

Kingstree - George K. Howle 2
Kingstree Circuit - Phillip R. Howell (LP) 2
(Millwood, Cedar Swamp, Beulah)
Kingstree East - Edward C. McLeod (PLP) 9
(Asbury, Bethel, St. Mary)
Kingstree Parish - Rufus L. Snowden (AM) 1
(Elijah, Jerusalem, St. Luke, Kennedyville)
Mt. Zion - A. Clark Jenkins 2
Friendship - Leonard Huggins, Jr. 1
Jeremiah-Mt. Seal - William S. James (PLP) 16
(Jeremiah, Mt. Seal)
St. Paul - TBS (by Simon James) (S) 16
St. Paul - John A. Sellers (AM) 12
St Michael - James L. Friday (SPLP) 4

LAKE CITY:

Lake City - Anthony N. Gavalas 3
Lake City Circuit - E. H. McDowell, Sr. 1
(St John, St. Luke, Ninevah)
Lake City Parish - Harrison D. Ervin 3
(Mt Beulah, Wesley)
Lake Point - Kenneth L. Smith (PLP) 2
(Lake Point, Wesley)
Lewis Chapel-Zoar - Jerry M. Watson 26
(Lewis Chapel, Zoar)

LYNCHBURG:

Lynchburg Charge - Jim M. Ridenhour (LP) 3
(Lynchburg, St. Luke, Trinity)
Lynchburg Parish - Herbert V.L. Fogle 3
(Warren Chapel, New Haven, St. Paul Wisacky, St. Paul Elliott)

MANNING - Steven L. Shugart 3

MT. VERNON - Gary B. Adams (RS) 1

NEW ZION - Kim A. Domnick 3
(New Zion, Trinity)

OLANTA:

Olanta-Coward - TBS (by J. Preston Grimsley) (S) 2
(Nazareth, St. Paul)

PAMPLICO:

Bethlehem - David D. Marcy 1
Pamplico - Elizabeth C. Hughes 3
(Pamplico, Prospect)

PINEWOOD - Michael S. Leonhardt 2
(Pinewood, Paxville, Andrews Chapel)

SCRANTON - Joseph D. Flowers (RM) 1
(Scranton, St. John)

Shiloh - George R. Cousar (AM) 4
(Asbury, St. John)

SUMMERTON - Kenneth W. Phelps 3

TIMMONSVILLE:

St. Luke - Jimmie W. Duncan (PLP) 8
Shiloh - John P. Thomas (PLP) 8
Timmons-Salem - Vernon F. Deese 2
(Timmons, Salem)
Timmons-Providence - Roberta C. Josey 1
(Mt Zion, Providence)

TRIO - Mark A. Altman (SPLP) 2

(Trio, Earles, Sutton)

TURBEVILLE - John M. Bauknight 1

(Pine Grove, Shiloh)

UNION - Olyn D. Shytle (LP) 3

(Union, Elim, New Good Hope)

APPOINTMENTS BEYOND THE LOCAL CHURCH

Within the Connection

Bragdon, Danye O. - Executive Director, Methodist Manor of the Pee Dee, Central Florida
CC 3

Reese, Fred M. - District Superintendent, Florence District 1

Extension Ministries

Clemons, Robert B., III - Chaplain, U.S. Air Force, Trinity CC 8

Cooper, Samuel Beverly - Chaplain, U.S. Army, Trinity CC 18

DeDonato, David D. - Chaplain, U.S. Army, Nazareth CC 16

Other Valid Ministries - None

APPOINTED TO ATTEND SCHOOL

None

APPOINTED IN OTHER ANNUAL CONFERENCES

None

LEAVE OF ABSENCE

None

SABBATICAL LEAVE

None

DISABILITY LEAVE

Brown, Matthew C. - St. John CC, 2

Matthews, Thomas F., 3

RETIREMENT

Retired Ministers

Adams, Gary B. (AM)

Bailey, Donald R.

Carter, Clifford L.

Conner, Charles R.

Faulkner, Robert C.

Fowler, F. Barney

Graham, C. Wallace

Graham, Iverson

Kaney, Ralph S.

Kearns, Washington Charlie

Lazar, Julian H.

Retired Missionaries - None

Thiny - Eugene Lowy Cury 3

DIACONAL MINISTRY DIACONAL MINISTRY

Diaconal Ministers Diaconal Ministers
 Mills, William B. - Minister of Music, Central Florence
 Tucker, Sarah C. - Director of Music Program, St. Luke, Hartsville, Lake City UMC CC
Retired Diaconal Ministers - None
DEACONESSES DEACONESSES
 Active - None Retired - None Retired - None

GREENVILLE DISTRICT GREENVILLE DISTRICT
 (58 charges; 79 churches) (58 charges; 79 churches)
 George E. Strait, DS 2 George E. Strait, DS 2

EASLEY: EASLEY:
 North Easley Charge - Fred Vance Buchanan, Jr. (FLP) 3
 (Dacusville, Antioch) (Dacusville, Antioch)

FORK SHOALS: FORK SHOALS:
 Fork Shoals Charge - TBS
 (Lebanon, Pisgah) (Lebanon, Pisgah)

FOUNTAIN INN: FOUNTAIN INN:
 Trinity - Van B. Thomas, Jr. 2

GRAY COURT: GRAY COURT:
 Bramlett-Owings - G. Dane Moorehead 2
 Dials-Shiloh - Joseph D. Bailey 5
 Gray Court-Trinity: Gray Court-Trinity:
 (Gray Court) - TBS (Gray Court) - TBS
 (Trinity) - George W. Scott (PLP) 1
 Green Pond - John Randall Godfrey (AM) 1

GREENVILLE: GREENVILLE:
 Aldersgate - Michael L. Guffee 3
 Berea Friendship - Donald E. Cavin 3
 Bethel-Arrington - B. Julian Weisner, Sr. 2
 Brandon - TBS
 Buncombe Street - William C. Reid 4
 Associate - Thomas C. Henderson (426.2) 2
 Minister of Counseling - Marion B. Crooks 7
 Christ - Jack A. Caldwell (FLP) 2
 Disciples - Luonne A. Rouse 3
 Dunean - James F. Patterson (PM) 2
 East Greenville - Alfred T. Wright (PLP) 1
 (Wesley Chapel, Allen View)
 Francis Asbury - W. W. "Wash" Belangia 4
 John Wesley-Bethel - Mack C. McClam 7
 Laurens Road - Eugene H. Bedenbaugh 13
 Monaghan - Susan Leonard Ray 6
 Northside - Jane D. Hall 2
 Piedmont Park - Joseph L. Curtis (PLP) 1
 St. John-McBee: St. John-McBee:
 (St. John) - TBS (by W.C. Manley 426.2) 14
 (McBee) - John H. Watson (PLP) 7
 St. Mark - Mary Frances Lynch 1
 St. Matthew - T. Lee Bryant, Jr. 2
 St. Paul - Kim M. Strong 3
 Salem - Richard F. Elliott, Jr. 1
 South Greenville - Thomas J. Pearson (PM) 5
 (Bethlehem, Laurel Creek)
 Trinity - Eugene Lowry Curry 3

Minister of Counseling - John T. Miller 20
 Triune - Lorna Lee Curtis 5
 West Greenville - Jimelvia Pettiford (PM) 2
 (Minus Chapel, Zion Andrews)
 Woodside - TBS

GREER:
 Covenant - Stephen P. Taylor 5
 Faith-Concord - Donald Tumblin (426.2) 2
 Few's Chapel-Jackson Grove - John S. Haney 1
 Grace-Apalache - Donald S. Haton 2
 Greer Circuit - Willie Wilson 7
 (Bethel, St. Paul)
 Liberty - J.C. Duncan (PLP) 30
 Liberty Hill - Jennifer C. Cox 3
 Memorial - John T. Rush 3
 Mountain View-Slater - Cecile Jenkin 5
 Sharon - Robert A. Hall, Jr. 3
 Victor - Ray P. Litts 2
 Wood's Chapel - TBS
 Zoar - James O. Harper 4

MAULDIN:
 Mauldin - Eugene C. Holmes 3
 Associate - John Mark Christian (PM) 2

PIEDMONT:
 Augusta Road - Steven D. Gillespie 5
 Piedmont - Forest D. Mixon 3

SIMPSONVILLE:
 Advent - Clarence E. Kanipe, Jr. 10
 Bethel-Ebenezer - Clarence D. Padgett 2
 Hopewell - Keith D. Ray, II 2
 Simpsonville - James H. Nates, Jr. 2
 Associate - Charles Nels Ledwell (PM) 3

TAYLORS:
 Lee Road - Franklin D. Morris 1
 St. Mark-St. Matthew - Thomas J. Bowman, Sr. 4

TRAVELERS REST:
 North Greenville:
 (St. John) - Jerry Hill (PLP) 4
 (St. Luke) - Calvin Smith (SLP) 3
 (Mt. Carmel) - TBS
 Travelers Rest - Donald J. Hope 4

WOODRUFF:
 Emma Gray - Matthew D. Rucker 3
 Grace-Patterson Chapel - Nena R. G. Reynolds 3

APPOINTMENTS BEYOND THE LOCAL CHURCH

Within the Connection
 Cox, Christopher W. - Pastoral Counseling, Buncombe Street 3
 Strait, George E. - District Superintendent, Greenville District 2
 Willimon, William H. - Minister to the University and Professor, Duke Univ., Buncombe St. CC 12
Extention Ministries
 Errington, Joe Richard - Regional Administrator of Chaplaincy Services, Federal Bureau of Prisons, Dallas, Texas, Simpsonville CC 14
 Griffeth, James Ellis - Chaplain, Greenville Hospital System, Trinity(Greenville) CC 21
Other Valid Ministries
 Huff, A.V., Jr. - Professor, Furman Univ., Trinity (Greenville) CC 28
 Smith, JoAnn Cook - Pastoral Counselor, Westgate Training and Counseling Network,

Spartanburg, Memorial CC 9

APPOINTED TO ATTEND SCHOOL

Elizabeth Thompson Layman (PM) - Duke Divinity School Buncombe Street CC 1

APPOINTED IN OTHER ANNUAL CONFERENCES

Joanna Vessella (PM) - Eastern Pennsylvania Conference, First, Bristol, Pa., Salem CC 2

LEAVE OF ABSENCE

Church, William H. - Disciples CC 3

SABBATICAL LEAVE

None

DISABILITY LEAVE

None

RETIREMENT

Retired Ministers

Bedenbaugh, Kenneth W.

Betsill, Paul A.

Canaday, DeArmond E.

Clark, Jack Daniel, Sr.

Claytor, William R., Jr.

Cooke, William T.

Cooper, B.J.

Crenshaw, Bryan

Davenport, John

Davenport, Robert

Emory, R.C.

Evatt, Thomas F., Jr.

Floyd, Duncan L.

Giles, T. Edward

Glenn, Samuel Rufus

Goewey, Harry

Greer, Oliver N.

Retired Missionaries: Diggs, Ruth

DIACONAL MINISTRY

Diaconal Ministers

Horton, Anne - Diaconal Minister of Christian Education, Buncombe Street, Buncombe Street CC 9

Joens, Cathy Louise Woodcock - Diaconal Minister of Christian Education, Simpsonville, Simpsonville CC 1

Retired Diaconal Ministers

Orr, Freeman R., Jr.

DEACONESSES

Active None Retired None

GREENWOOD DISTRICT

(62 charges; 86 churches)

Sheila Rogers, DS 4

BATESBURG:

St. John's - W. Sterne Bolte 3

Bath-Clearwater - John Scott Efrid (SLP) 2

Belvedere - E. Warren Ashmore 2

CLINTON:

Broad Street - Mike Alexander 4

Sandy Springs - TBS

Springdale - Jeff O'Dell (SLP) 2

EDGEFIELD:

Edgefield - Barry L. Brown 1

GRANITEVILLE:

St. John - H. Bruce Palmer 7

GREENWOOD:

Aldersgate - N. Keith Polk, Jr. 2

Bethlehem-Panola - Candice Y. Sloan (426.1) 7

Cokesbury-Hodges - Paul H. Rogers 3

Ebenezer - TBS

Greenwood-Ninety-Six - Oliver Wendell Greer, Jr. (PLP) 3

(Branch Hill, Martha's Chapel, Mays, Trinity)

Harris - David Surrent 4

Lowell Street - David T. Templeton 2

Lupo Memorial - Charles E. Sperry 1 (PLP)

Main Street - James O. Gilliam, Jr. 2

Associate- James Michael Smith (PM) 2

Mathews - Jerry E. Davis 1

Mt. Carmel - TBS

Mt. Lebanon-Kinards - David Day (PM) 5

Rehoboth-Bethel - Debra Griffis-Woodberry 3

St. Mark - R. Wayne Horne 4

Tranquil - Robert (3/4) & Carol Cannon (1/2) 1

Troy - Joe Blackwelder (PM) 4

JOANNA:

Epworth - Kelli D. Waters 5

JOHNSTON:

Harmony - Paul D. Frey 4

LANGLEY:

Langley - James W. Covington 3

LAURENS:

Central - Seth Williams (FLP) 4

First - Larry W. Rodeffer 1

Laurens Charge - Marvin E. Bennett, Sr. (PLP) 4

(Calvary-Mt. Carmel)

St. James - Blaine S. Hudson 6

LEESVILLE:

Leesville - William J. Vines 1

McCORMICK:

McCormick - Leon L. Wagnon, III 1

Plum Branch Charge - TBS

(Republican, St. Paul)

NEWBERRY:

Central - Dennis R. Lee 2

Epting Memorial - Patricia S. Wood 1

Kinards Charge - Robert A. Adams (SLP) 2

(Hopewell-Sharon)

Lewis Memorial - Mary Teasley-Unrue 3

Newberry Circuit - TBS

(Ebenezer, Lebanon, New Chapel)

O'Neal Street - Terry D. Frady (SLP) 1

Trinity - Patricia P. Orr (426.2) 2

NINETY-SIX:

Cambridge - Lynford P. Siglin 2 (426.1)

St. Paul - Nelson L. Stokes, Jr. 2

NORTH AUGUSTA:

Grace - James E. Hunter, III 4

Associate - Karen H. Radcliffe 4

POMARIA:

Caper's Chapel-New Hope - George M. Workman 3
Mt. Pleasant - Washington W. "Webb" Belangia, V 5

PROSPERITY:

Prosperity- E. DeVon Ruth 3
(Wightman, Zion)

RIDGE SPRING:

Ridge Spring Charge - John Neese (TBS) 2
(Ridge Spring, Spann)

SALUDA:

Bethany-Zoar - Dan S. Bradley 7
Bethlehem-Gassaway - Kelli B. Alexander (SLP) 2
(Bethlehem, Gassaway)
Butler-Shiloh - Jerry Lee Phillips, Jr. (PM) 3
(Butler, Shiloh)
Emory-Nazareth - Richard L. Martin 1
(Emory, Nazareth)
St. Paul - Clayton & Denise (426.2) Childers 2

TRENTON:

Trenton-McKendree - Keith Sweat (SLP) 3

VAUCLUSE:

Vaucluse - Julius Hadden (PLP) 3

WARE SHOALS:

Harmony- Paul W. Rogers (PM) 3
King's Chapel - Raymond P. Litts (PLP) 1
Ware Shoals-Mt Bethel - Carol Peppers Wray 6

WARRENVILLE:

Capers Chapel - Ed Coursey PLP 2
Pentecost- TBS (David Cansler) 2
Warrenville - H. Bruce Palmer TBS

WATERLOO:

Waterloo-Soule Chapel - April Lee Hall 3

APPOINTMENTS BEYOND THE LOCAL CHURCH**Within the Connection**

McCoy, Glenn - Chaplain, Lander College, St. Mark CC, 7
Rogers, Sheila D. - District Superintendent, Greenwood District 4
Scott, Gareth D. - President, Greenwood Methodist Home, Main Street, Greenwood CC 2

Extension Ministries

Lusk, T. Joseph - Chaplain, Veterans Medical Center, Augusta, Georgia,
Grace, North Augusta CC 7

Other Valid Ministries

Epps, John L. - Ecumenical Institute, Singapore, Central, Newberry CC 24

APPOINTED TO ATTEND SCHOOL

Brown, Jacqueline C. (PM)

APPOINTED IN OTHER ANNUAL CONFERENCES

None

LEAVE OF ABSENCE

Squires, James R.

SABBATICAL LEAVE

None

DISABILITY LEAVE

Mims, Dwight 6

RETIREMENT**Retired Ministers**

Adams, Louis M.
Carey, Ira J.
Copeland, James M.
Cunningham, Ben
Eaddy, Eugene
Graham, Hoyt
Green, Walter S. (OC)
Griffith, John P.
Grigsby, James A.
Hendricks, J. Kirk
Herbert, R. Bryce
Hipp, John G.
Kelly, Lawrence A., Jr.

Retired Missionaries: None

Lindsay, James H.
Massey, Reese
Mays, Harry R.
Medley, James D.
Morton, Ted R., Jr.
Peurifoy, Harvey O.
Pryor, Roy L.
Reynolds, H. Robert
Sherard, Lewis R.
Smith, W. Glenn, Jr.
Taylor, Eben
Williams, John D.
Younginer, John M., Jr.

DIACONAL MINISTRY**Diaconal Ministers**

Diantha Litwer

Retired Diaconal Ministers

None

DEACONESSES

Active - None Retired - None

HARTSVILLE DISTRICT
(58 charges; 106 churches)
Kenneth G. Bobo, DS 2

BETHUNE:

Bethune - (TBS)
(Bethel, Sandy Grove)

BISHOPVILLE:

Bethlehem - James F. Hood 2
Bishopville Circuit - James P. Smith (PLP) 1
(New Haven, Springhill)
Mechanicsville - James W. McGill 5
St. Matthew Circuit - Joseph A. McDonald (FLP) 2
(Ashland, Concord, St. Matthew)

CAMDEN:

Camden Charge - Cassandra P. Jackson 1
(Macedonia, Trinity)
East Camden - James T. Richardson (AM) 1
(Emmanuel, St. Matthew)
Good Hope - Wesley Chapel - Earnest. J. Reece, Jr. 4
(Good Hope, Wesley Chapel)
Lyttleton Street - Vernon O. Anderson 1
Mt. Joshua - Shiloh - Kenneth N. Carter (PLP) 3
(Mt. Joshua, Shiloh)
West Camden - Norman A. Brown 6
(Rockspring, St. Paul, St. Peter)

CHERAW:

Cheraw Parish - Sammie E. Jackson (FLP) 8
(Bethel, Mt. Zion, Wesley)
First Church - W. Timothy McClendon 3
Mt. Olivet-Pleasant Grove -
Bethesda - TBS

Mt. Olivet, Pleasant Grove - R. Glenn Davis (AM) 2

CHESTERFIELD:

Chesterfield Parish - Ardell Washington (PLP) 2
(Mt. Tabor, Wesley Chapel)
Jefferson - Michael C. Wolfe (PM) 1
(Fork Creek, Jefferson)
Jefferson Parish - Joseph Frazier (AM) 3
(Hopewell, Mt. Elon, Sandy Grove, Wesley Chapel)
McBee - Thomas N. Crouch (FLP) 2
(Hebron, McBee, Tabernacle)
Pageland - Mary Jane Heape 3
Pageland Parish
(Oro) - Don Robinson (PLP) 1
(Salem) - Edward J. McIver (PLP) 5
St. Paul - K. David Caughman Jr. 3
Shiloh-Zoar - Jerry L. Phillips, Sr. 1
(Shiloh, Zoar)
Union - Charlie A. Short 12
Zion-Zoar - Athon Melton Arant, Sr. 3
(Zion, Zoar)

DARLINGTON:

Indian Branch - J. David Myers (I/2) 7
Pine Grove-Epworth - Terry M. Beckom 8
(Epworth, Pine Grove)
St. James - James E. Moore (PM) 2
St. John-Wesley Chapel - Frederick N. Yebuah 2
(St. John, Wesley Chapel)
Trinity - H. Michael Cox 3
W. Darlington - (TBS)
(Bethel, Wesley Memorial)

HARTSVILLE:

Asbury Charge - J. Clark Hughes 1
(Hebron, Twitty, Wilkes Chapel)
Bethlehem-Prospect - J. Bart Sistare, III 5
(Bethlehem, Prospect)
Centenary-Kingsville - James E. Stevenson, Sr. 6
(Centenary, Kingsville)
Kellybell-Sandy Bluff - (TBS)
(Kellybell-Sandy Bluff)
Mt. Beulah-New Hope - Thurmond Williams (PLP) 6
(Mt. Beulah-New Hope)
Mt. Zion - Robert Thompson (PLP) 10
New Market - Ed C. Marsh (3/4) 2 and Eileen C. Marsh (3/4) 2
St. Luke - Lawrence F. Hays, Jr. 3
Wesley - Donald M. Houston 2

LYDIA:

Wesley Chapel - Woodrow M. Smith 3

LAMAR:

Lamar - Larry R. Parker 2
Lamar Circuit - E. William Ishman, Jr. (FLP) 2
(Elim, Newman Swamp, Zion)
Lamar-Ebenezer - Willie Joe Barr (FLP) 8
(Ebenezer, John Wesley, Sandy Grove)

LUGOFF:

St. John's - Nicholas S. Elliott 1
Wateree - Wallace H. Richardson (PLP) 2

(Ephesus, Mt. Prospect, Smyrna)

OSWEGO:

Bethel - Roger R. Dodds 4
Oswego Circuit - Willie Lawson (FLP) 2
(Clark, Mt. Moriah, St. Mark)

REMBERT:

Rembert-St. John - Michael Arant (SLP) 1
(Beulah, McLeod Chapel, St. John)

RUBY:

Ruby - Robert H. Hodgens (PLP) 3
(Bethel, Ebenezer, Friendship, Mt. Croghan)

SUMTER:

Aldersgate - William F. Rogers, III 2
Dalzell - TBS (Roger R. Dodds)
Minister of Visitation - Denise B. Seymour (PLP) 2
Emmanuel - Lee C. Bines 2
Mt. Zion-St. Mark - Jonathan Brown, Jr. (3/4) AM1
(Mt. Zion, St. Mark)
North Sumter - James Mack (PLP) 5
(Antioch, Shepherd)
St. James - Henry B. Shaw (AM) 5
St. John - Carol M. Rawlinson 2
(St. John)
St. Mark's - Franklin E. Copeland 1
Trinity - James C. Adams 1

APPOINTMENTS BEYOND THE LOCAL CHURCH

Within the Connection

Anderson, Clyde W. - Executive Representative, New Church Development/Redevelopment,
General Board of Global Ministries (National Division), New York, NY, Oswego Circuit CC 9
Bobo, Kenneth G. - District Superintendent, Hartsville District, 2

Extension Ministries

Broadway, Twila S. - Marriage and Family Therapist, Division of Chaplains, Woburn, MA,
Bethel, Oswego CC 3
Dicks, Willie - Chaplain, U.S. Air Force, Emmanuel, Sumter CC 11
Mims, John W - Chaplain, U.S. Army, Lyttleton Street, Camden CC 14

Other Valid Ministries - None

APPOINTED TO ATTEND SCHOOL

Rosetta E. Ross - North Georgia, Mt. Zion-St. Mark CC 3

APPOINTED IN OTHER ANNUAL CONFERENCES

Leverne Pendleton - North Georgia, St. James, Darlington CC 2

LEAVE OF ABSENCE

None

SABBATICAL LEAVE

None

DISABILITY LEAVE

Campbell, Robert

RETIREMENT

Retired Ministers

Allsbrooks, John Jr.
Cleasby, J. Bruce
Davidson, Edward L.
Dean, Dewey L.
Gregg, James R.
Griffis, Reed H.

Lisenby, R. Steven
McClary, Marion C.
Nelson, Otis J.
Norwood, John F.
Nothstine, S. Ellsworth
Scoggins, E. King

Hollimon George (PLP)
Johnson, Harold R.
Jones, Phil M.
LeMaster, E. Edwin
Retired Missionaries: None

Shepherd, J. Herndon
Thomas, Theodore B. Jr.
Tyler, Royce B.
Wright, Virgil G.

DIACONAL MINISTRY

Diaconal Ministers

Folsom, Nancy - Director of Program/CE, Aldersgate, Aldersgate CC 2
Huss, Donald Edwin Jr. - Organist/Choirmaster, Trinity, Trinity CC 5
Locklair, Joseph Keith - Director of Music, Worship, and Visitation, Aldersgate UMC,
Aldersgate CC 3

Retired Diaconal Ministers - None

DEACONESSES

Active - None Retired - None

MARION DISTRICT (58 charges; 100 churches) Lemuel C. Carter, DS 1

AYNOR:

Aynor - Richard H. Knight 4
Pisgah - Thomas G. Rogers 3
Rehoboth-Zoan - Samuel O. Clardy (LP) 5

BENNETTSVILLE:

Bennettsville First - John W. Culp 3
Bennettsville Circuit - Eddie Thomas, Jr. (AM) 1
(Aaron Temple, Ebenezer, Level Green)
Bennettsville Circuit - Farrell Cox 5
(Antioch, Smyrna)
Boykin - Gene Harris (TBS) 2
Bennettsville Parish - Kevin T. Thomas (PLP) 5
(Galilee, Shiloh, Smyrna)
Bethel-Ebenezer:
(Bethel) - Donald Rankin (TBS) 1
(Ebenezer) - Walter Ballenger (SLP) 2
Christ - Jeffrey B. Dunn 7
Marlboro Circuit - Beverly McDaniel (SLP) 2
(New Hope, Oak Grove, Pleasant Hill)
Shiloh - Gene Harris (TBS) 2
St Michael - Janice Frederick-Watts 4

BLLENHEIM:

Blenheim Circuit - Josephine Locklair 1
(Blenheim, Manning Chapel, Parnassus)

CLIO:

Asbury-Clio - Walter Tart (PLP) 5
Trinity - Russell Freeman 3

CONWAY:

Joseph B. Bethea - TBS
Brown Swamp - David K. Townsend, Sr. 5
Bucksville Circuit - Don Swett (LP) 2
(El Bethel, Hebron, Willow Springs)
Centenary - Stephen R. Jordan 5
Conway First - Carl N. Harris 3
Popular-Salem - Cynthia H. Dyer (PM) 3
Antioch - James Hall (TBS) 3
Trinity - J. Leon Newton 3
Union - Lloyd White 2

DILLON:

Dillon Parish - Joanne E. Brown (PM) 2
(St. Stephen, Beulah, St. Luke)
Little Rock Parish - Bernard C. Wallace (PM) 3
(Bowling Green, McCoy Chapel, New Holly)
Main Street - Michael C. Bell 2
Oakland - Walker Jackson (LP) 27

GEORGETOWN:

Duncan Memorial - W. Robert Morris, Sr. 3
Herbert Memorial - Daniel T. Reynolds (AM) 4
(Herbert Memorial, Sampit)
Wayne - Ralph T. Bowling, Jr. 3
(Wayne, Oak Grove)

LAKE VIEW:

Lake View - Morton L. "Chip" Funkhouser (426.1) 1
(Lake View, Union)

LATTA:

Latta - Bill B. Williams 3
Latta Charge - Willie Singleton (PLP) 2
(St Andrew's Chapel, St Phillips)
Mt Andrew - Bill B Williams 3

LITTLE RIVER:

Little River - James P. Rush 2

LORIS:

Loris First - Gene A. Norris 3
Loris Charge: Stephen Gaither (SLP) 1
(Camp Swamp, Ebenezer, Wampee)
(Iona) - Samuel O. Clardy (LP) 5

MARION:

Centenary-Central - Troy L. Metzner (SLP) 2
Marion First - Larry Jenkins 2
Marion Parish - John Dicks 1
(Bethel, Springville, Pleasant Grove)
Shiloh - Catherine Jamieson-Ogg 3

McCOLL:

Berea - Russell Freeman 3
Main Street - Carlton Hunsucker (PM) 1
Pine Grove - Tim Freeman (TBS) 1

MULLINS:

Macedonia - Archie Bigelow 1
Mullins Charge - Donald McAllister (PLP) 3
(Beulah, Shiloh)
Mullins Circuit - Lee Brigman (SLP) 1
(Hopewell, Millers, Pleasant Hill)
Tranquil-Center-Spring Branch - F. Levon Hucks 5

MURRELLS INLET:

Belin Memorial - Harold P. Lewis 4
Brookgreen - Anna Miller 1
(Brown Chapel, Heaven Gate, St. James)

MYRTLE BEACH:

First Church - Needham Williamson 2
Associate - Kenneth B. Timmerman 3
Associate - Michael B. Allen (PM) 2
Socastee - Carlos Gardner 1

NICHOLS:

Nichols Charge - David M. Bridges (SLP) 4

(Nichols, Floyds)

NORTH MYRTLE BEACH:

Trinity - Gloria R. Davis 4

PAWLEY'S ISLAND:

St Paul's Waccamaw - Henry F. Flowers 8

SURFSIDE BEACH:

Surfside - Charles Inabinet 2

TATUM:

Tatum Charge - Robert L. Shuler (PM) 2
(Spears, Hopewell, Galilee)

Tatum Parish

(Ebenezer) - Janet Barwick (SLP) 1
(Hebron) - Gause Smith (TBS) 2

APPOINTMENTS BEYOND THE LOCAL CHURCH

Within the Connection

Carter, Lemuel C. - Marion District Superintendent 1

Freeman, John - Director N. Ga. Teaching Parish & Asst. Professor, Practical Theology,
Candler, Trinity, North Myrtle Beach CC11

Lovell, Grace - Director Robeson County Church & Community Center, Lakeview CC1
(GBGM- National Division)

Extension Ministries

Chance, Philip M. Jr. - Chaplain, Mercy Medical Hospice, Daphne, Ala., Centenary-Central CC 4

Wilbourne, Henry Bryant - Chaplain, US Air Force, Trinity, North Myrtle Beach CC 18

Wilder, Lewis A. - Chaplain, US Air Force, Socastee CC 12

Other Valid Ministries

Felder, William H. - Director Coastal Samaritan Center, Myrtle Beach, First Myrtle Beach CC1

APPOINTED TO ATTEND SCHOOL

Pollard, Sheila M. - Residency and CPE, Anniston, Alabama, Socastee CC 5

APPOINTED IN OTHER ANNUAL CONFERENCES

None

LEAVE OF ABSENCE

None

SABBATICAL LEAVE

None

DISABILITY LEAVE

None

RETIREMENT

Retired Ministers

Brittain, Thomas N.

Cannon, George R.

Covington, Chesley (LP)

Conner, Charles R.

Dubose, Robert N.

Gonzalez, Eulalia Cook

Howell, Robert J.

Jordan, B. Frank (AM)

Retired Missionaries: Gonzalez, Eulalia Cook

Kemmerlin, Thomas

Liles, Thomas E.

Rogers, Theus W.

Rouse, Bishop C.

Stackhouse, William C.

Waters, Wilbert T.

Wells, Robert N.

Williamson, Jennings F.

DIACONAL MINISTRY

Diaconal Ministers

Bentley, Ronald E. - Director of Program/Youth, First Conway, First Conway CC 1

Gee, Charles R. - Director of Program Ministry, St. Paul's Waccamaw, St Paul's Waccamaw CC 2

Rouse, Lula W. - Associate in Social Work, Marion Parish CC 12

Retired Diaconal Ministers

Breeze, Carter, First Conway CC 1

DEACONESSES

Active-None

Retired- None

ORANGEBURG DISTRICT

(51 charges; 99 churches)

Angelin Jones Simmons, DS 2

AIKEN:

Charles Wesley - TBS

St. John's - George S. Duffie, Jr. 1

Associate - Kenneth Nelson 2

Trinity - Harry Ross Workman 3

Wesley - Ronald Lucas (PM) 2

BAMBERG:

Bamberg Circuit - Velma M. Haywood (PM) 3

(Bethel, Mt. Zion)

Bamberg Parish - Franklin R. Garrett (426.1) 1

(Claffin, Mt. Carmel)

Main Street - TBS

Orange Grove - Anthony Terell Waymyers (SLP) 5

Trinity - Barbee O. Parsons 1

BARNWELL:

Barnwell Charge - R. Hilton Johnson 10

(Barnwell, Siloam)

BOWMAN:

Bowman - Anthony Calhoun (3/4) 3

Leanne W. Calhoun (3/4) 3

(Ebenezer, White House, Wightman)

Pineville-Bowman - Julius L. McDowell 3

(Pineville, St. Michael, St. Stephen, Wilson Chapel)

BRANCHVILLE - Gary Alan Peterson (426.1) 2

CAMERON - John C. Preer 6

(Cameron, Jericho, Shady Grove)

CLINTON - Anthony Rowell (SLP) 3

DENMARK:

Bethel Park - Frank McCoy 3

Franklin - Harry V. Nesmith (PLP) 19

EDISTO CHARGE - Curtis E. Wells (426.1) 2

(Union, Wesley Grove)

EDISTO FORK PARISH - George A. McClean 5

(Calvary, Canaan, Jerusalem, Salley Chapel)

ELLOREE:

Elloree - Noble Franklin Miller 1

(Elloree, Jerusalem)

EUTAWVILLE:

Eutawville - Keith J. Brudevold 3

(Eutawville, Gerizim, Target)

Silas - Amos N. Rogers (1/2) (AM) 14

HOLLY HILL:

Holly Hill - Albert L. Cox 12

JACKSON:

Jackson - James Ray Davis, Sr. 2

(Bethel, Wesley Chapel)

LIVINGSTON:

Livingston-Pine Hill - James Jeffrey Merck (PM) 2

(Livingston, Pine Hill)

NEW ELLENTON:

St. Paul - William Michael Bruce 3

NORTH:North-Limestone - J. Boyd Chewning 4
(Limestone, North)

Saint Mark - Mark F. Robinson 5

NORWAY:Norway - Edward James Stiltz 4
(Lebanon, St. John)**OLAR:**Olar - Robbie Hall (LP) 2
(Bethel, Kearse, Mizpah, Salem)**ORANGE CIRCUIT** - James R. McGee (PM) 3
(Ebenezer, St. John's, Trinity)**ORANGEBURG:**

New Light - Harold G. Gordon 5

North Orangeburg - Calvin Alston 8

Orangeburg Circuit - Frank James (PM) 3
(Bethlehem, Mt. Nebo, St. John)Orangeburg Parish - Joseph Abram Jr. 3
(Cedar Grove, Forest Chapel, St. Stephen)

St. Andrews - Cliff Gilmer 3

St. Paul's - Benjamin M. Gafford 3

Dora Rogers Gafford (3/4) 3

Trinity - George F. Manigo Jr 4

PELION:Pelion - James C. Roberts (LP) 2
(Bethel, Pelion, Sharon)**PROVIDENCE:**

Providence - Pleasant Hill - R. Zach Farmer 6

ROWESVILLE:

Rowesville Charge:

(Bethel) - TBS

(Cattle Creek, New Hope, St. John's) - Edward Jay Stiltz (LP) 5

Rowesville Parish - Bobbie Shaw (PM) 5

(Central, Prospect, Mayes Chapel)

ST. MATTHEWS:

Calhoun Charge - Jack Poole (AM) 2

(Andrew Chapel, Wesley Chapel)

St. Matthews Charge - Robert D. Reeves 2

(East Bethel, West Bethel, Mt. Zion)

St. Paul - Betty Susan Ulmer 5

SANDY RUN CHARGE:

(Beulah) - Alice D. Linder (3/4) 4

(Shiloh) - TBS

SPRINGFIELD:

Springfield Charge - Kermit O. Shrawder, Jr. 5

(Neese, Salley, Springfield)

Springfield Parish - Terry J. Barrett (PM) 7

(Pleasant Branch, St. Stephen)

SWANSEA:

Swansea - Philip N. Watry 2

(Calvary, Oak Grove, Swansea)

WAGENER:

Wagener - David D. Bauknight 4

WILLISTON:Williston - Thomas S. Summers, Jr. (AM) 5
(Blackville, Williston)**APPOINTMENTS BEYOND THE LOCAL CHURCH****Within the Connection**

Crews, Rowan D., Jr - Professor, Claflin College, Orangeburg, St. Andrews CC 5

Montgomery, Jimmy J. - Campus Minister, Orangeburg, North Orangeburg CC 6

Sheffield, Clarence Burton - Executive Director, The Methodist Home, Orangeburg, St. Paul's
CC 10

Simmons, Angelin Jones - District Superintendent, Orangeburg District North Orangeburg CC 2

Extension MinistriesCollingwood, Robert B. - Staff Chaplain, Veterans Adm. Hospital, St. Louis, Missouri, Main
Street, CC 7Parker, Jere Keith - Coordinator of Pastoral Services, Aiken-Barnwell Mental Health Center,
St. John's, Aiken CC 24**Other Valid Ministries:** None**APPOINTED TO ATTEND SCHOOL**

None

APPOINTED IN OTHER ANNUAL CONFERENCES

Graham, Curnell - Trinity CC 7

LEAVE OF ABSENCE

None

SABBATICAL LEAVE

None

DISABILITY LEAVE

None

RETIREMENT**Retired Ministers**

Coward, William

Crenshaw, Charles S.

Curry, John W.

Dennis, Junius R.

Foxworth, Lawrence O. Jr.

Gilliam, Thomas C.

Heape, Ernest M.

Huggins, Buster T. (AM)

Retired Missionaries: None

James, Robert E.

Jenkins, Warren M.

Manning, Hubert V.

Mullikin, M. Eugene

Polk, Charles

Robinson, John W.

Stroman, Eric D. (LP)

DIACONAL MINISTRY**Diaconal Ministers**

Dill, Elizabeth - Director of Christian Education, St. John's, Aiken, St. John's CC 6

Fowler, Vivia L. - Diaconal Minister, Instructor of Religion & Christian Education, Columbia
College, St. Andrews CC 9**Retired Diaconal Ministers**

Williams, Geneva B.

DEACONESSES

Active - None

Inactive - None

ROCK HILL DISTRICT
(55 charges; 79 churches)
Frank J. Griffith, Jr., DS 2**CHESTER:**

Armenia - A. Stephen Holler 3

Bethel - Will R. Brown 2

Chester Circuit - Chris B. Snelgrove (SLP) 4

(Capers Chapel, New Hope)

Wesley Memorial-Bethlehem - Paul M. Cheezem 4
(Wesley Memorial, Bethlehem)

CLOVER:

Clover Charge - Charles L. White, Jr. (PM) 3
(Clover Chapel, Green Pond, Mt. Harmony)
First, Clover - Joseph W. Alley 1
Minister of Education - J. Richard Gibson 3
St. Paul - David Carroll Inman (SLP) 2

FAIRFIELD:

Fairfield Circuit - Frederick S. McDaniel 1
(Bethel, Cedar Creek, Monticello)
First, Winnsboro - Frank Bundy Bynum, Jr. 5
Gordon Memorial-Greenbrier - Robert C Hopper 3
(Gordon Memorial, Greenbrier)
Upper Richland - W. Murray Gibbons 4
(Beulah, Oak Grove)

FORT LAWN:

Fort Lawn-El Bethel Charge - Pamela G. Ledbetter 2
(Fort Lawn, El Bethel)

FORT MILL:

Philadelphia - Paul W. Harmon 2
Pleasant Hill - Paul M. Kinnett 5
St. John's - J. Taylor Campbell 3

GREAT FALLS:

Asbury Charge - Melford A. Wilson, III (SLP) 1
(Ebenezer, Heath Chapel)
Mt. Dearborn-Bethesda - James E. Breedlove 4
(Bethesda, Mt. Dearborn)

HEATH SPRINGS:

Heath Springs Charge - Eugene L. Feagin, III 1
(Hanging Rock, Salem)

HICKORY GROVE:

Hickory Grove Charge - William Gordon Timmons 1
(Canaan, Mt. Vernon)
Shady Grove - TBS

INDIAN LAND:

Belair - Stephen M. McCormick 1
Osceola - Molly F. Wilkes (FLP) 4

KERSHAW:

Kershaw Charge - Stephen M. Heape 1
(Damascus, Kershaw)

LAKE WYLIE:

Good Samaritan - Kenneth J. Kovas 3

LANCASTER:

Bethel - Della F. Sparks (PLP) 2
Church of the Good Shepherd - Bruce A. Sayre 1
First Church - Steven D. Morgan 2
Hopewell - Rodney K. Powell 5
Lynnwood - Katherine H. Bostrom 2
South Lancaster Charge - William Kevin Cooley 1
(Grace, Camp Creek)
St. Luke - Ray K. Smith 3
Tabernacle - Philip L. Bostrom 3
Trinity - Randall A. Madsen (PM) 1
Zion - Thomas B. Wilkes, Jr. 4

RICHBURG:

Heath Memorial-Pleasant Grove Charge - Scott W. Petry 4
(Heath Memorial, Pleasant Grove)
Richburg-Mt. Prospect - TBS
(Richburg, Mt. Prospect)

ROCK HILL:

Adnah - David C. Green 3
Aldersgate - Patricia A. Griffith-Fallaw 4
Antioch - Charles T. Jennings (AM) 4
Bethel - E. Olene Civils 4
Catawba - Robert L. Eubanks (426.2) 5
Cornerstone - Michael C. Walker 5
Epworth - Richard D. Hopper 2
Friendship - Paul A. Hutchison 5
India Hook - Ben L. Barnett 3
Mount Holly - Arthur H. Holt 4
Rock Hill Cooperative Parish - Jerry L. Gadsden 4
(Bethel, Harmony, Mt. Olive, New Hope)
Associate - Stephen L. Love (SLP)2
St. John's - Ted W. Brazil 2
Associate - Lee Ann Livingston 4
Van Wyck - Melford A. Wilson, Jr. (PLP) 1
Woodland - Thomas Carl Pietila 1
Associate - Elisabeth Ruth Smith 4

SHARON:

New Zion - Linda T. Jenkins (PLP) 1
Sharon-Philadelphia - Jack L. Fenner 3
(Sharon, Philadelphia)

YORK:

Kings Mountain Chapel - Grady Edward Usher 4
Trinity - James L. Correll, Jr. 1
York-St. James Charge - James M. Bradley, Jr. 5
(Cedar Grove, Hopewell, St. James, Wesley)

APPOINTMENTS BEYOND THE LOCAL CHURCH

Within the Connection

Brabham J. Risher - Director, Wesley Foundation, Winthrop College, Rock Hill, St. John's,
Rock Hill CC 23

Griffith, Jr., Frank J. - District Superintendent, Rock Hill District, 2

Extension Ministries: None

Other Valid Ministries

Hook, Samuel S. - Executive Director of St. Joseph's Hospital of Tampa Foundation, Tampa,
Fla., St. John's, Rock Hill CC 1

Smith, Jonathan E - Director, Portage County Pastoral Counseling Service, Kent, OH, Mt.
Vernon, Hickory Grove CC 11

APPOINTED TO ATTEND SCHOOL

None

LEAVE OF ABSENCE

None

SABBATICAL LEAVE

None

DISABILITY LEAVE

Cross William K. - Mt. Holly CC 3

RETIREMENT

Retired Ministers

Camlin, Cecil M., Jr.
Edwards, William L., Jr.

Mewborn, William E.
Smith, F. Oscar

Fuller, W. Eugene
Gossett, Francis H. "Sonny"
Hook, Ray P.
Linder, James B.
Retired Missionaries: None

Steele, Thomas Fant Jr.
Sullivan, J. Garness
Watson, James Bert

DIACONAL MINISTRY

Diaconal Ministers: None
Retired Diaconal Ministers: None

DEACONESSES

Active - None Retired - None

SPARTANBURG DISTRICT (56 charges; 82 churches) George W. Watson, DS 4

BLACKSBURG:

Blacksburg Charge - Elizabeth George (PM) 3
(St. John, Sardis)

BOGANSVILLE:

Bogansville - Douglas W. Gilliland 2

BUFFALO:

Buffalo - Mark Long 2

CHESNEE:

Chesnee Charge - Samuel B. George 1
(Chesnee, Trinity)
Friends in Christ - TBS

COWPENS:

Salem-St. Andrews - Ada Charles (PM) 2

CROSS ANCHOR:

Trinity-Enoree - William Bynum (426.2) 1
Cross Anchor Charge - TBS
(Hebron, Cross Anchor, Yarborough's Chapel)
Golightly-Tabernacle - TBS

DUNCAN:

Duncan-Roebuck - David F. Ervin (AM) 3

GAFFNEY:

Asbury Charge - TBS
(Asbury, Mesopotamia)
Buford Street - Theron Walker Smith, Jr. 3
Gaffney-Blacksburg - James C. Lane 8
(Albert Chapel, Dunton, Stopping Pines)
Limestone Street - Joyce Murphy (PM) 1
Trinity - TBS

GRAMLING:

Campobello-Fingerville - TBS
Gramling - James Dickerson Dennis, Jr. 3

INMAN:

Aldersgate - Ashley Brunson (AM) 1
Inman - Louis Dwight Jamison 4

JONESVILLE:

Jonesville-New Hope - David A. Brown 5
Kelton Charge - Larry Hyder (PM) 4
(Bethlehem, Foster's Chapel)

LANDRUM:

Landrum - Michael Ellis Rouse 4

LOCKHART:

Lockhart-Wesley Chapel - Eugene Darrel Cottrell (LP) 3

LYMAN:

Lyman - James F. Leppard 2

PACOLET:

Asbury - TBS
Pacolet-White Stone - Kinsler B. Mack 2

PACOLET MILLS:

Montgomery Memorial - Jay Hatchell (PM) 1

ROEBUCK:

Walnut Grove - Janet Joens 8

SPARTANBURG:

Allen-Florence-Sims Chapel - TBS
(Allen, Florence, Sims Chapel)
Arcadia-Saxon - Joe Brown 1
Beaumont-Whitney - James W. Gosnell (AM) 4
Ben Avon-Glendale - Karen Starr 1
Bethel - Thurman W. Anderson, Jr. 3
Associate - Daniel A. Morrison, Jr. (AM) 3
Cannon's Campground - James W. Johnston, Jr. 2
Central - Willie S. Teague 1
Associate - Thomas B. Wilkes, III 2
Cherokee Springs-Liberty - Paul M. Ballard, Jr. 2
Church of The Covenant - Robert C. Monson 2
Duncan Memorial - St. Mark - Dan L. Batson 2
(Duncan Memorial, St. Mark)
Drayton - Marguerite Kempson Shepard-Conley 3
El Bethel - Burton Ott (PM) 2
Fairmont - TBS
Gravelly Memorial - Mary Jo Cartledge-Hayes (PM) 1
Reidville Road - J. Scott Robinson 2
Silver Hill-Pleasant View - George Ashford (PM) 1
St. James - William H. Phillips 5
St. Luke - Arthur Wesley Murphy 3
St. Paul - William Donald Britt 4
Startex - Terry C. Martin 3
Trinity - A. Mickey Fisher 2
Associate - Will N. Harper 2

UNION:

Bethel - William Farley 1
Duncan Acres - Wm. F. Heustess 2
Grace - Bobby Gene Waddell 3
Sardis - Angelia Price (LP) 1
Unity - TBS

WELLFORD:

Immanuel-Loree - TBS

WHITMIRE:

Carlisle-Whitmire - Boyce Brooks 1

APPOINTMENTS BEYOND THE LOCAL CHURCH

Within the Connection

Barrett, Charles D. - Professor of Religion, Wofford College, Church of The Covenant CC 29
Bowers, Michael E. - Director of Work & Campus Services, Spartanburg Methodist College,
Duncan Memorial CC 15
Clyburn, David A., Jr. - Chaplain, Spartanburg Methodist College, Central CC 24
Fields, George D., Jr. - President, Spartanburg Methodist College, Central CC 20
Skinner, Talmage B., Jr. - Chaplain, Wofford College, Central CC 10

Smith, Dwight Moody - Professor, Duke Divinity School, Bethel CC 30

Watson, George W. - District Superintendent, Spartanburg District 4

Extension Ministries

Kyllonen, Mitchell W. - Director, Spartanburg Pastoral Counseling Service, Central CC 20

Jones, Larry Vertice - Campus Minister, Children's Home, Winston-Salem, NC 9

Other Valid Ministries

Ashworth, Susan - Chaplain Converse College, Drayton CC 2

Bennett, Susan - Pastoral Counselor, The Spiral Way, Central CC 10

APPOINTED TO ATTEND SCHOOL

None

APPOINTED IN OTHER ANNUAL CONFERENCES

None

LEAVE OF ABSENCE

Boggs, M. Susan Deloache - Drayton CC 3

Martin, Anthony G. - Lyman CC 4

Martin, Joseph Gregory - Chesnee CC 7

SABBATICAL LEAVE

Anthony S. Medlin 1

DISABILITY LEAVE

Dudley, Charley G. - Whitmire CC 2

Rowell, Mary E. - Reidville Road CC 2

Robert, Robert E. - Reidville Road CC 3

RETIREMENT

Retired Ministers

Blakeney, Brice
Brazil, George Dewey (AM)

Calvert, Melvin E.
Campbell, A. Manley (AM)

Carter, Percy C.
Carter, Ralph W.

Coble, William K.
Culp, Dorothy

Culp, Wayne
Drennan, Bernard S.

Farr, Wesley D.
Fizer, George (PLP)

Floyd, W. Harvey
Floyd, Herbert

Graves, Charles A.
Hayes, John T.

Retired Missionaries: Ann Herbert

DIACONAL MINISTRY

Diaconal Ministers

Bennett, Hazel - Director Christian Education (part-time) Inman UMC, Inman CC

Griffin, Betty S. - Instructor, Spartanburg Methodist College, Central CC

Miller, Mary Lou H. - Case Manager, Spartanburg County Department of Social Services,
Central CC

Heustess, Kathy - Saluda Psychological Services - Duncan Acres CC

Retired Diaconal Ministers: None

DEACONESSES

Active

Miller, Mary Lou H. - Case Manager, Spartanburg County Department of Social Services,
Central CC

Retired: Littlejohn, Miss Mary Beth, Pacolet CC

WALTERBORO DISTRICT

(45 charges; 100 churches)

Milton L. McGuirt, DS 4

ALLEDALE:

Allendale - John M. Williams, III 1
(Gillette, Swallow Savannah)

Central Circuit - Nathaniel Evans 2
(New Hope, Simpson, Union)

BEAUFORT:

Beaufort Circuit - Leroy Johnson, Jr. (PLP) 5
(Bethel, Jones Chapel, Oak Grove)

Beaufort Parish - Mack Goff (PM) 4
(Broomfield, Wesley)

Fisher Chapel-St. Stephen - Buford H. Robertson (AM) 10

Carteret Street - Ronald Pettit 3

Port Royal - Jerry Paul Nelson 2

COTTAGEVILLE:

Cottageville Charge - Audrey G. Ritter 1
(Cottageville, Rehoboth)

Cottageville Parish - Alphonso Jones (PLP) 8
(Jericho, Macedonia, Wesley Grove)

DORCHESTER:

Dorchester Circuit - John Paul Carignan (FLP) 2
(Salem, Zion)

Dorchester Parish - William Bowser (PLP) 12
(Oak Grove, St. John)

EHRHARDT:

Ehrhardt - Robert Allen (SLP) 2
(Wesley Chapel, St. James, Zion)

Ehrhardt Circuit - Benjamin F. Webb (FLP) 4
(Ebenezer, Friendship, Rizer's Chapel, St. Luke)

HAMPTON:

Estill-Black Swamp - Paul C. Mitchell 2
(Estill, Furman, Mount Carmel, St. John)

Fairfax - Garland Smith (SLP) 2
(Bellinger Chapel, Brunson)

Hampton-Varnville Charge - Scott H. Wachter 2
(Hampton, Varnville)

Toby-Mt. Nebo Charge - James A. Ross (PLP) 4
(Toby, Mt. Nebo)

HARLEYVILLE:

Bethel-Duncan Chapel Johnny C. Roberts (426.3) 1
(Bethel, Duncan Chapel)

First Church - TBS
Harleyville Parish - Anthony Hodge (PM) 2
(Jerusalem, Morris Chapel, St. Daniel)

HILTON HEAD:

Bluffton Charge - James W. Ivey 3
(Bluffton, St. Luke)

St. Andrew By-The-Sea - Douglas A. Bowling 4

RIDGELAND:

Hardeeville Charge - Jerry D. Wingo (AM) 3
(Hardeeville, Tillman)

St. Paul - James E. LeMaster 2

RIDGEVILLE:

Canaan-Sand Hill - Timothy J. Bowman 13

(Canaan, Sand Hill)
New Hope-St. Paul Charge - Anthony Whay (PM) 3
(New Hope, St. Paul)
Ridgeville Charge - Harold Glover (LP) 2
(Cypress, Mt. Tabor, Trinity)

RUFFIN:

Bells Parish - Joe Gibbs, Sr. (PLP) 3
(Red Root, Sykes Savannah)
Lodge Charge - Frederick Glazier (426.2) 2
(Adnah, Lodge, Williams)
Mt. Pleasant - Mark D. Mitchell (PLP) 2
Ruffin Circuit - Carolyn Malphrus (PM) 1
(Bethel, St. John, Tabor)
Ruffin Parish - Rufus L. Wilson (PLP) 2
(Buckhead, Hickory Hill)
Smooks Circuit - James W. Powers (LP) 1
(Green Pond, Little Swamp, Trinity)
Springtown - John W. Evans 4

ST. GEORGE:

Grover Charge - Frederick R. Davis 4
(Grover, Providence)
Indian Field - Robert B. Clyburn 4
Reevesville Parish - Clark Thomas Wilson (AM) 2
(Greenville, St. Luke, St. Peter)
St. George - Donald F. Funderburk 1
St. George Parish - John H. Elliott 9
(St. Mark, Shady Grove, Trinity)

WALTERBORO:

Bethel - Lee J. Cothran 2
Bethel-Red Bank Charge - Roosevelt Geddis (PM) 17
(Bethel, Red Bank)
Colleton Circuit - TBS
(Bethel, Heaven Gate, Trinity, Wesley)
Hendersonville Charge - Nellie & Scott Cloninger 3 3/4 each
(Ebenezer, Ritter; Ebenezer, Yemassee; Salem)
Walterboro Charge - Carl Frederick Ritter, II 1
(Mount Carmel, Peniel, Sandy Dam)
Walterboro Parish - Thomas Campbell 2
(Cumberland, Isaiah, Wesley)

APPOINTMENTS BEYOND THE LOCAL CHURCH

Within the Connection

McGuirt, Milton L. - District Superintendent, Walterboro District 4
Extension Ministries
Branan, Roger Leo, Jr. - Chief Chaplain, Northeast Florida State Hospital, Florida, Bluffton
CC 29

Other Valid Ministries: None

APPOINTED TO ATTEND SCHOOL

None

APPOINTED IN OTHER ANNUAL CONFERENCES

None

LEAVE OF ABSENCE

Alice J. Quarles - Duncan Chapel CC
Elizabeth Whetsell Matthews - Duncan Chapel CC

SABBATICAL LEAVE

None

DISABILITY LEAVE

None

RETIREMENT

Retired Ministers

Barnes, Benjamin B.
Cox, David W.
Galloway, Mac Ray
Jones, William Leroy (LP)
Johnson, Clyde J. (AM)

Retired Missionaries: None

Mirse, Ralph T.
Ross, Thomas H. (LP)
Smith, Thornton B.
Smith, W. Harold
Thomas, J. Herbert

DIACONAL MINISTRY

Diaconal Ministers: None

Retired Diaconal Ministers: None

DEACONESSES

Active - None Retired - None

SECTION VI, PART 2
REMUNERATION OF MINISTERS SERVING IN APPOINTMENTS BEYOND THE LOCAL CHURCH
(as required by Paragraph 725, The Book of Discipline, 1992)

Name	District	Special Appointment	Salary	Housing
A. APPOINTMENTS WITHIN THE CONNECTIONAL STRUCTURES OF METHODISM				
Anderson, Clyde A.	Hartsville	Executive Secretary New Church Development	no report received	
Barrett, Charles D.	Spartanburg	Professor, Wofford College	60,000	n/a
Bobo, Kenneth G.	Hartsville	Hartsville District Superintendent	54,706	
Bowers, Michael E.	Spartanburg	Chaplain, Spartanburg Methodist College	no report received	
Brabham, J. Risher	Rock Hill	Director, Winthrop Wesley Foundation	37,855	6,500
Buff Jr., L.H.	Spartanburg	Instructor, Spartanburg Methodist College	35,000	n/a
Bragdon, Danyne O.	Florence	Director, Methodist Manor of the Pee Dee	no report received	
Carter, Lemuel C.	Columbia	Director, Conference Council on Ministries	54,706	12,000
Clyburn Jr., David A.	Spartanburg	Vice President, Spartanburg Methodist College	50,000	furnished
Corderman, Delos D.	Columbia	Administrator, Office of Ministerial Affairs	67,489	10,947
Cox, Christopher W.	Greenville	Buncombe Street Counseling Center	33,000	n/a
Crews, Rowan D.	Orangeburg	Assistant Professor, Clafin College	30,900	n/a
Cunningham, J. Ben	Florence	Florence District Superintendent	54,706	furnished
Fields Jr., George D.	Spartanburg	President, Spartanburg Methodist College	69,299	furnished
Freeman, John	Marion	N. Ga Teaching Parish Director, Candler	no report received	
Gramling, Roger M.	Columbia,	Director, SC United Methodist Foundation	38,013	7,200
Griffith Jr., Frank J.	Rock Hill	Rock Hill District Superintendent	54,706	furnished
Henry-Crowe, Susan	Columbia	Chaplain, Emory University	50,728	23,964
Hicks, Granville A.	Anderson	Anderson District Superintendent	54,706	furnished
Howell Sr., Robert J.	Marion	Marion District Superintendent	54,706	furnished
Johnson, H. Samuel	Charleston	Charleston District Superintendent	54,706	furnished
McCoy, Glenn C.	Greenwood	Counselor, Greenwood Methodist Home	27,600	4,140
McGuirt, Milton L.	Walterboro	Walterboro District Superintendent	54,706	furnished
Montgomery, Jimmy J.	Orangeburg	Campus Minister, Orangeburg	no report received	
Morton Jr., Ted r.	Greenwood	President, Greenwood Methodist Home	46,289	12,000
Moseley, Diane Amanda	Columbia	Director, Killingsworth Home	20,902	6,986
Parker Jr., Harris H.	Columbia	Professor, Columbia College	47,050	n/a
Rogers, Sheila D.	Greenwood	Greenwood District Superintendent	54,706	furnished
Sheffield, C. Burton	Orangeburg	Executive Director, The Methodist Home	58,404	furnished
Simmons, Angelin J.	Orangeburg	Orangeburg District Superintendent	54,706	furnished
Skinner, Talmage B.	Spartanburg	Chaplain, Wofford College	58,800	n/a

Smith, Dwight Moody	Spartanburg	Professor, Duke Divinity School	85,800	n/a
Strait, George E.	Greenville	Greenville District Superintendent	54,706	furnished
Teague, Willie S.	Columbia	Editor, SC United Methodist Advocate	57,000	n/a
Wall, Tom H. B.	Columbia	Director, Columbia Wesley Foundation	33,600	6,500
Walter, Ted H.	Columbia	Columbia District Superintendent	54,706	furnished
Washington, Jack C.	Columbia	Associate Director., CCOM	40,363	13,000
Watson, George W.	Spartanburg	Spartanburg District Superintendent	54,706	furnished
Willimon, William H.	Greenville	Dean of the Chapel, Professor of Christian Ministry	55,000	20,000
Wood, Paul A.	Columbia	Associate Director CCOM	35,459	6,500

B. APPOINTMENTS TO EXTENSION MINISTRIES

Bishop, Benjamin B.	Columbia	Chaplain, US Navy	36,037	furnished
Branan Jr., Roger L.	Walterboro	Chaplain, Northeast Florida Hospital	32,000	n/a
Broadway, Twila S		Therapist, Interfaith Counseling Service	\$20-30 per session	n/a
Chong, Yu Fong	Columbia	Chaplain, Dept. of Youth Services	41,000	n/a
Claytor, Robert B.	Anderson	Chaplain, Anderson Area Hospital System	no report received	
Clemmons III, Robert	Florence	Chaplain, US Army	50,000	n/a
Collingwood, Robert B.	Orangeburg	Chaplain VA Medical Center	no report received	
Cooper, Samuel B.	Florence	Chaplain, US Army	47,149	13,379
DeDonato, David M.	Florence	Chaplain US Army	59,674	15,300
Dicks, John	Hartsville	Chaplain, US Army	no report received	
Dicks, Willie	Hartsville	Chaplain, US Air Force	42,275	12,475
Errington, Joe R.	Greenville	Chaplain, US Bureau of Prisons	59,000	n/a
Griffeth, James Ellis	Greenville	Chaplain, Greenville Hospital System	56,892	n/a
Gunn, James H.	Columbia	Chaplain, Richland Memorial Hospital	no compensation reported	
Jones, Larry V.	Spartanburg	Chaplain, The Children's Home	30,000	furnished
Kyllonen, Mitchell W.	Spartanburg	Dir. Spartanburg Pastoral Counseling Service	34,300	15,000
Long, Happy W.L.	Columbia	Chaplain Supervisor, Manor Care Corp.	36,5000	n/a
Lusk, Joseph T.	Greenwood	Chaplain VA Medical Center, Augusta, GA	45,697	n/a
Mims, John W.	Hartsville	Chaplain, US Army	47,552	furnished
Moses, Lorenzo	Charleston	Chief, Chaplains Service, R.H. Johnson V.A. Medical Center, Charleston	42,641	
Parker, Jere Keith	Orangeburg	Chaplain, Aiken-Barnwell Mental Health Center	no compensation reported	
Price, William H.	Columbia	Chaplain, Lexington Co. Medical Center	55,000	
Summers, Thomas A.	Columbia	Dir. Academy of Pastoral Care	37,700	12,459
Wilbourne, H. Bryant	Marion	Chaplain, US Air Force	51,756	13,200
Wildner, Lewis A.	Florence	Chaplain, US Air Force	no report received	

Williams, Robert T.

Florence

Chaplain US Navy

C. APPOINTMENTS TO OTHER VALID MINISTRIES

Ashworth, M. Susan
 Bennett, Susan
 Bettis, Allen
 Chance Jr., Philip M.
 Dawsey, James M.
 Epps Jr., John L.
 Ethredge, Ernest C.
 Harris, Calvin E.
 Huff Jr., A.V.

Chaplain, Converse College
 Pastoral Counselor, Spiral Way
 Bethesda Counseling Center
 Chaplain Mercy Medical Center
 Professor, Auburn University
 Ecumenical Institute, Malaysia
 Chaplain, Crafts Farrow Hospital
 Chaplain, Dept. of Youth Services
 Furman University, Vice President
 for Academic Affairs

Kennerly, Kenneth R.
 Lare, Marvin I.
 Smith, Jonathan E.
 Smith, JoAnn C.

Chaplain, VA medical Center
 Dir., SC Institute on Poverty & Deprivation
 Pastoral Counselor, Kent, OH
 Pastoral Counselor

no report received

30,000

no report received

no report received

28,000

57,000

no report received

29,875

31,600

84,650

33,000

33,000

no compensation reported

no report received

n/a

n/a

6,546

7,800

n/a

14,000

SECTION VII**REPORTS OF BOARDS, COUNCILS, COMMISSIONS, COMMITTEES,
AND OTHER ORGANIZATIONS****THE COUNCIL ON FINANCE AND ADMINISTRATION****Report No. 1**

We recommend that the following funds be distributed to churches on the basis of percentages of average net funds:

Fund	Budget for 1995	Requested for 1996	Recommended for 1996	% of Inc/Dec	Average Net Funds Factor
1. World Service & Conference Benevolences	\$2,770,689	\$2,880,751	\$2,861,866	3.3%	0.059079
2. Episcopal Fund	387,650	403,433	403,433	4.1%	0.008328
3. District Superintendent Salary	675,000	695,250	695,250	3.0%	0.014352
4. Pension Fund	3,288,021	3,452,422	3,452,422	5.0%	0.071270
5. Equitable Compensation	271,000	230,000	230,000	-15.1%	0.004748
6. Conference Insurance	3,906,442	3,083,428	3,083,428	-21.1%	0.063653
7. Administration Fund	993,899	978,104	956,054	-3.8%	0.019736
8. District Administration	575,000	600,000	600,000	4.3%	0.012386
9. Senior College Scholarships	1,385,186	1,385,186	1,385,186	0.0%	0.028595
10. Spartanburg Methodist College	518,090	518,090	518,090	0.0%	0.010695
11. Campus Ministry	343,511	343,511	343,511	0.0%	0.007091
12. Methodist Homes	612,850	612,850	612,850	0.0%	0.012651
13. Camps & Retreat Centers	378,525	378,525	378,525	0.0%	0.007814
14. Congregational Development	1,000,000	1,000,000	1,000,000	0.0%	0.020643
15. Ministerial Education	638,843	652,731	652,731	0.0%	0.013475
16. Mission Initiatives	21,967	22,087	22,087	0.5%	0.000456
17. Interdenominational Coop.	39,075	41,602	41,602	6.5%	0.000859
18. Black College Fund	273,266	280,117	280,117	2.5%	0.005783
19. Africa University Fund	64,608	64,962	64,962	0.5%	0.001341
TOTALS	\$18,143,622	\$17,623,049	\$17,582,144	-3.1%	

Also: Jurisdiction Missional Fund -- 50 cents per member per year.

Report No. 2

A. The Administration Fund (Item 7, Report No. 1) shall be divided as follows:

Fund	Budget for 1995	Requested for 1996	Recommended for 1996	% Inc/Dec
1. Advocate Operations	\$71,620	\$71,620	\$71,620	0.0%
2. General Conference Admin.	110,531	118,725	118,725	7.4%
3. Jurisdictional Administration	76,066	76,066	76,066	0.0%
4. Contingency Fund	300,000	275,000	275,000	-8.3%
5. Journal Publication	58,000	58,000	39,000	-32.8%
6. Ministers Book	7,500	7,500	7,500	0.0%
7. Treasurer's Office				
a. Salary	48,634	50,093	50,093	3.0%
b. Housing	6,000	6,000	6,000	0.0%
c. Operations	154,598	151,650	151,650	-1.9%
8. Council on Finance & Admin.	4,000	3,500	3,500	-12.5%
9. Conference Expense Fund	97,500	97,500	97,500	0.0%
10. Enhancing Effective Ministry	100	100	50	-50.0%
11. Nominating Committee	3,000	6,000	3,000	0.0%
12. Conference Secretary	100	100	100	0.0%
13. Standing Rules Committee	250	250	250	0.0%
14. Methodist Center Trustees	50,000	50,000	50,000	0.0%
15. Apportionment Support Comm.	1,000	1,000	1,000	0.0%
16. Gen./SEJ Conf. Delegates	5,000	5,000	5,000	0.0%
Totals	\$993,899	\$978,104	\$956,054	-3.8%

B. The World Service and Conference Benevolences Fund (Item 1, Report No. 1) will be divided as follows:

	Fund	Budget for 1995	Requested for 1996	Recommended for 1996	% Inc/Dec
I.	World Service Fund	\$1,548,730	\$1,604,125	\$1,604,125	3.6%
II.	Conference Benevolences				
	A. CCOM Board/Agency Program Funds				
	(1) Conference Advance Specials				
	Church & Society	\$24,600	\$25,200	\$25,200	2.4%
	Evangelism	2,000	2,000	2,000	0.0%
	Missions	161,894	165,619	165,619	2.3%
	Sub-totals (1)	\$188,494	\$192,819	\$192,819	2.3%
	(2) Programs				
	Church & Society	\$7,500	\$8,800	\$8,800	17.3%
	Education	32,675	36,525	36,525	11.8%
	Evangelism	8,000	8,000	8,000	0.0%
	Health & Welfare Ministries	2,750	2,750	2,750	0.0%
	Higher Education & Campus Ministry	12,100	8,900	8,900	-26.4%
	Laity	8,000	10,600	10,600	32.5%
	Missions	45,400	80,800	71,015	56.4%
	Christian Unity & Interreligious Concerns	1,900	1,900	1,900	0.0%
	Religion & Race	19,225	19,750	19,750	2.7%
	Status & Role of Women	1,050	1,400	1,400	33.3%
	Worship	4,600	4,600	4,600	0.0%
	Career Planning & Counseling	8,450	8,650	8,650	2.4%
	Ethnic Local Church Concerns	60,000	60,000	60,000	0.0%
	Pastoral Care & Counseling	41,700	41,500	41,500	-0.5%
	Conference Council on Youth Ministries	29,700	29,700	29,700	0.0%
	Sub-totals (2)	\$283,050	\$323,875	\$314,090	11.0%
	Sub-totals (A)	\$471,544	\$516,694	\$506,909	7.5%
	B. CCOM Board/Agency Administrative Funds				
	Church & Society	\$4,625	\$4,950	\$4,950	7.0%
	Education	12,441	15,387	15,387	23.7%
	Camps & Retreats Board	8,095	8,095	8,095	0.0%
	Evangelism	5,384	5,472	5,472	1.6%
	Health & Welfare Ministries	5,095	5,094	5,094	0.0%
	Higher Ed. & Campus Min.	6,200	6,200	6,200	0.0%
	Laity	11,079	11,079	11,079	0.0%
	Missions	10,478	11,478	11,478	9.5%
	Christian Unity & Interreligious Concerns	2,810	2,810	2,810	0.0%
	Religion & Race	2,620	4,200	4,200	60.3%
	Status & Role of Women	2,700	2,840	2,840	5.2%
	Worship	5,037	5,037	5,037	0.0%

Career Planning & Counseling	1,633	1,817	1,817	11.3%
Pastoral Care & Counseling	2,975	2,900	2,900	-2.5%
Ethnic Local Church Concerns	3,000	3,000	3,000	0.0%
Committee on Communications	2,000	2,000	2,000	0.0%
Congregational Development	6,558	6,558	6,558	0.0%
Disaster Response Committee	2,100	2,100	2,100	0.0%
Planning and Research	2,000	2,000	2,000	0.0%
Conference Council on Youth Ministries	4,789	4,568	4,568	-4.6%
Sub-totals (B)	\$101,619	\$107,585	\$107,585	5.9%

	Budget for 1995	Requested for 1996	Recommended for 1996	% Inc/Dec
C. COM for operations				
Salaries	\$310,426	\$319,738	\$319,738	3.0%
Employee benefits	123,636	113,525	113,525	-8.2%
Staff rental allowances	13,000	13,000	13,000	0.0%
Staff travel	13,800	13,800	13,800	0.0%
Rents/payments/maint.	38,134	38,134	38,134	0.0%
Office operations	30,500	32,350	32,350	6.1%
Equipment/maintenance/depreciation	17,500	17,500	17,500	0.0%
Staff development	1,000	1,000	1,000	0.0%
Insurance & bond	2,500	2,500	2,500	0.0%
Communications	15,000	15,000	15,000	0.0%
Program Review	1,500	1,500	1,500	0.0%
Unbudgeted travel to CCOM	4,000	4,000	4,000	0.0%
Contract services	10,000	10,000	10,000	0.0%
Sub-totals (C)	\$580,996	\$582,047	\$582,047	0.2%
Sub-totals (A,B,C)	\$1,154,159	\$1,206,326	\$1,196,541	3.7%

D. Other Conference Agencies				
Cabinet Emergency Fund	\$3,500	\$3,000	\$3,000	-14.3%
Archives & History	2,000	2,000	1,000	-50.0%
Bishop's Contingency Fund	1,000	3,000	3,000	200.0%
Committee on Episcopacy	500	1,500	1,500	200.0%
Episcopal Residence	10,000	10,000	10,000	0.0%
Diaconal Ministry	5,200	5,200	5,200	0.0%
Board of the Ordained Ministry				
(1) Sabbatical Leave	8,000	8,000	0	-100.0%
(2) Extended Study Leave	100	100	0	-100.0%
(3) Residency Programs	7,500	7,500	7,500	0.0%
(4) Operations	30,000	30,000	30,000	0.0%
Sub-totals (D)	\$67,800	\$70,300	\$61,200	-9.7%

Total Conf. Benevolences (II)	\$1,221,959	\$1,276,626	\$1,257,741	2.9%
World Service & Conf. Benevolences Total	\$2,770,689	\$2,880,751	\$2,861,866	3.3%

Report No. 3

A. The compensation for the District Superintendents for the year 1996 will be as follows, with the understanding that the item for in-district travel, which is paid from the District Administration Fund only by voucher, varies from district to district.

Salary	\$56,347
Average in-district travel	2,200
Insurance	1,500
Total	\$60,047

B. The Council on Finance and Administration of the South Carolina Annual Conference, The United Methodist Church, hereby designates up to 15% (\$8,452) of the district superintendent's salary for the year 1996 as allocated for parsonage utilities and maintenance, not including maid service and such expenses as paid by the district.

C. The District Administration Fund will be handled as follows:

1. The item "Office Expense" in the District Administration Fund will be for the operation of the District Office to pay such items as secretary, postage, and supplies and will be set at \$17,500 per district.
2. Exception: Inasmuch as the Columbia District Office must be in The United Methodist Center, one-half of the rent of that office will be paid from the Conference Expense Fund.
3. The funds for program in each district are based on the membership of the district, beginning with a base of \$3,000 for the smallest membership district and adding 100 for each one thousand (1,000) members, or major fraction thereof, above 15,000. The schedule for 1996 will be as follows:

	Membership	Amount
Anderson	15,820	\$3,100
Charleston	25,138	4,000
Columbia	28,283	4,300
Florence	21,417	3,600
Greenville	21,748	3,700
Greenwood	19,153	3,400
Hartsville	20,610	3,600
Marion	20,813	3,600
Orangeburg	19,066	3,400
Rock Hill	17,573	3,300
Spartanburg	17,826	3,300
Walterboro	15,002	3,000

4. Travel (in and out-of-district) is set at \$90,000 for the total of all districts (or an average of \$7,500 per district), insurance & pensions at \$128,400 (\$10,700 per district), and continuing education at \$500 per superintendent.

5. There will be no shifting of funds between travel, program, and office expense.

6. Vouchers for continuing education must be approved by the District Committee on Continuing Education prior to payment. The unused portion of the Continuing Education allowance may be carried forward from year to year during a district superintendent's tenure, not to exceed a total amounting to three year's Continuing Education allocation. Not more than fifty percent of accumulated funds shall be used for travel expenses. The accumulation is cancelled in full when a district superintendent leaves the superintendency. It does not carry forward to the new district superintendent. However, by application to the CF&A in advance of leaving the superintendency, the district superintendent may within a reasonable length of time use the unused portion of the Continuing Education allowance to take training which would assist in his/her return to the parish ministry or other appointment. For the year in which there is a move, one-half of the Continuing Education allowance will be available for each superintendent.

D. Each District Board of Trustees shall elect a treasurer from the elected trustees of said district. The treasurer of the Board of Trustees shall administer all funds for the District Parsonage Fund, writing all vouchers for parsonage payments, repairs, insurance and

furnishings (not to include parsonage utility payments). The moving expenses of an incoming district superintendent may also be paid from the District Parsonage Fund, not to include more than \$150 packing expenses. The treasurer shall report to the board all receipts and expenditures of the District Parsonage Fund.

E. Below are the percentages of average net funds that each church is asked to pay to its respective District Parsonage/Office Fund:

Recommended for 1996

District	Parsonage	Office	Total	% of District Avg. Net Funds
Anderson	6,000	\$6,000	\$12,000	.003350
Charleston	8,000	6,000	14,000	.003093
Columbia	8,500	8,800	17,300	.002626
Florence	9,000	13,000	22,000	.006297
Greenville	9,000	13,000	22,000	.004275
Greenwood	7,000	9,500	16,500	.004369
Hartsville	7,750	14,000	21,750	.005973
Marion	6,000	15,000	21,000	.004847
Orangeburg	7,000	15,000	22,000	.006623
Rock Hill	7,235	14,250	21,485	.005583
Spartanburg	7,000	16,780	23,780	.005817
Walterboro	<u>8,000</u>	<u>16,000</u>	<u>24,000</u>	.011440
	\$90,485	\$147,330	\$237,815	

Report No. 4

A. We call attention to the "Special Days" designated by the *Book of Discipline* and recommend that they be observed with appropriate free-will offerings and that the following special observances be a part of the program of each local church.

Human Relations Day	January 14, 1996
Golden Cross Sunday	February 4, 1996
One Great Hour of Sharing	March 17, 1996
Native American Awareness Sunday	April 21, 1996
Peace With Justice Sunday	June 2, 1996
Epworth Children's Home	
Mothers' Day	May 12, 1996
Work Day	September 15, 1996
Church school offering first Sunday each month	
World Communion Sunday	October 6, 1996
Missions in South Carolina	November 3, 1996
United Methodist Student Day	November 24, 1996

B. An offering may be taken to support the Bessie Parker Memorial Scholarship Fund as a part of the observance of Women in the Pulpit Sunday, March 24, 1996. Also, it is recommended that all gifts from individuals or churches designated for this cause may be received for the scholarship.

C. We offer the following recommendations:

1. That all boards, commissions and committees receiving funds from the conference treasurer shall submit with each voucher adequate supporting data.
2. That boards, agencies and conference institutions which are allowed to withdraw lump sums from the conference treasurer shall submit an annual audit, with management letter, by a certified public accountant to the Council on Finance and Administration, along with evidence of fidelity insurance coverage.
3. That all boards, commissions and agencies of the conference pay a standard rate of 24 cents a mile when a representative travels on church business. In order to encourage car pooling, we recommend that if a car contains two persons traveling on church business, the mileage rate be increased to 29 cents; if a car contains three persons all traveling on church business, the rate be 32 cents; and if a car contains four or more persons all traveling on church business, the rate be 34 cents per mile.

We recommend that other expenses for travel on church business be paid; also, that the maximum paid to a person for meals shall be \$4.00 for breakfast, \$6.00 for lunch and \$10.00 for the evening meal, or no more than \$20.00 per day.

4. That each church place in its budget an amount of at least \$500 per year to be used by the pastor as a continuing education fund, and that if the full amount is not used in a given year, the unused portion may be carried forward from year to year during the tenure of a pastor, not to exceed a total amounting to three year's continuing education allowance. Not more than fifty percent of accumulated funds shall be used for travel expenses. The accumulation is cancelled in full when there is a change of pastor. It is also recommended that the health insurance premium be paid by the local church directly to the Office of Ministerial Affairs, even if it is done on a compensation reduction basis, and that if this is done, the amount be included in the charge conference worksheet which itemizes compensation and benefits for 1996.
5. That the balance held for each board, commission, committee or agency on the books of the conference treasurer shall be carried forward from one year to the next and that this shall be taken into consideration in the subsequent budget request.
6. That conference boards and agencies may not spend in excess of funds budgeted for the given conference year. Any expenses beyond the approved budget will not be paid by the treasurer.
7. That "average net funds" as used in the calculation of 1996 apportionments shall mean for each church the four-year average of net funds in the years 1991, 1992, 1993 and 1994. When a church has declined for two years in "net funds," the term "average net funds" shall mean the average of the last two years only. Newly organized churches will be treated in the same manner as other churches of the conference. A four-year average of net funds will be used, but for the years prior to the organization of the new church, the net funds figure will be zero.
8. That "net funds" be defined as the total of figures reported on lines 64 through 72 (inclusive) of Table II.
9. That once the apportionments are calculated from Table II statistics for any given year, those apportionments cannot be altered. Needed corrections can be made on Table II reports for use in future year calculations.
10. That the funds received on the apportionment for Methodist Homes (item 12, Report No. 1) be divided 55% to Orangeburg Methodist Home, 30% to Greenwood Methodist Home, 15% to Methodist Manor of the Pee Dee; that the funds received on the apportionment for Senior College Scholarship Fund (item 9, Report No. 1) be divided in three equal parts, one-third each going to Wofford College, Columbia College and Claflin College; that the funds received on the apportionment for Methodist Camps and Retreat Centers (item 13, Report No. 1) be divided 60% to Asbury Hills Methodist Camp and 40% to Sewee Coastal Retreat Center. Funds received on the askings for Methodist Homes and Senior College Scholarships will be divided according to the same proportion as the apportioned funds.
11. That the granting of a sabbatical leave by the Annual Conference shall carry with it automatic authorization from the Contingency Fund to provide pension credit and insurance for the person granted the sabbatical, provided there are not funds in the budget of the Board of the Ordained Ministry for this purpose. No more than two sabbatical leaves will be funded by the Conference in any one year.
12. That the Annual Conference Council on Finance and Administration be authorized to grant amounts up to \$7,500 from the Conference Contingency Fund to meet any individual emergency or unanticipated need.
13. That the program agencies of the Conference Council on Ministries be funded 100% of budget if needed, by using funds from the Contingency Fund and interest earned from the corpus of the Contingency Fund.

Report No. 5

The following information is reported to Annual Conference in accord with the resolution passed at its session in 1985. Upon recommendation of the Bishop and the Cabinet, a sustentation grant was made to William H. Church for the period January 1, 1994, through May

30, 1994, in the amount of \$ 605.35.

Report No. 6

The Council on Finance and Administration has studied for the past year the motion made by Mr. John Smiley, Jr., which was passed at the 1994 session of Annual Conference, reading as follows:

I move that by the 1995 Annual Conference the Council on Finance & Administration present to the Annual Conference a budget process that will result in a budget for 1997 that is no higher than the real average income for the previous five years, or the real income from the previous conference year, whichever is greater, plus a maximum inflation/growth rate of 3 percent, if economic conditions warrant such an increase.

Because strict implementation of the Smiley motion would cut so deeply into the ministry of this conference, the Council on Finance & Administration recommends a combination of the Smiley motion and a reduction of individual line items beginning with the 1996 budget, in the hope that the conference might be faithful to the intention of the motion with more consideration for specific ministry needs.

The example below illustrates in the first column the proposed budget for 1996 from CF&A and in the last column strict implementation of the Smiley motion and its potential crippling effect upon certain line items.

ANALYSIS OF IMPACT OF SMILEY MOTION ON PROPOSED 1996 CONFERENCE BUDGET

Fund	Budget Proposed by CF&A for 1996	1996 General/ SEJ Funds That Must be Fully Included	1996 Salary/ Benefits To be Fully Included	1998 Remainder of Budget for 1996	Previous Column Multiplied by Smiley Factor	Maximum '96 Budget Implementing Smiley Motion
1. World Service & Conference Benevolences	\$1,604,125	\$1,604,125				\$1,604,125
2. Episcopal Fund	1,257,741		460,063	797,678	622,177	1,082,240
3. District Superintendent Salary	403,433	403,433				403,433
4. Pension Fund	695,250		695,250			695,250
5. Pension Fund	3,452,422		3,452,422			3,452,422
6. Equitable Compensation	230,000		230,000			230,000
7. Conference Insurance	3,083,428			3,083,428	2,405,026	2,405,026
7. Administration Fund						
General Church -	118,725	118,725				118,725
SEJ -	76,066	76,066				76,066
Conference -	761,263		173,493	587,770	458,452	631,945
8. District Administration	600,000		408,000	192,000	149,757	557,757
9. Senior College Fund	1,038,890			1,038,890	810,318	810,318
10. Spartanburg Methodist College	388,568			388,568	303,077	303,077
11. Campus Ministry	343,511		220,325	123,186	96,083	316,408
12. Methodist Homes	459,637			459,637	358,510	358,510
13. Camps/Retreat Centers	378,525			378,525	295,244	295,244
14. Congregational Development	750,000		77,480	672,520	524,555	602,035
15. Ministerial Education	652,731	652,731				652,731
16. Mission Initiatives	22,087	22,087				22,087
17. Interdenominational Cooperation Fund	41,602	41,602				41,602
18. Black College Fund	280,117	280,117				280,117
19. Africa University Fund	64,962	64,962				64,962
TOTALS	\$16,703,083	\$3,263,848	\$5,717,033	\$7,722,202	\$6,023,199	\$15,004,080
Received on 1994 Budget	14,154,792					
Therefore, Maximum '96 Budget	15,004,080					
Less General, SEJ, Salaries, Benefits	(8,980,881)					
Maximum for Remaining Funds	6,023,199					
			% Received on 1994 Budget	84.3%		
			(Assuming a maximum 6% increase over 1994)			

% to apply to remaining Conference funds to yield maximum allowable budget according to Smiley motion leaving General and SEJ funds included in full and salaries and benefits fully included

0.77965

Report No. 7

Following is a listing of the 1994 Average Net Funds for each district and for the total Conference. These are the figures used in the calculation of 1996 apportionments.

District	1994
Anderson	\$3,581,806
Charleston	4,525,793
Columbia	6,587,204
Florence	3,493,457
Greenville	5,145,708
Greenwood	3,776,970
Hartsville	3,641,217
Marion	4,332,977
Orangeburg	3,321,917
Rock Hill	3,848,478
Spartanburg	4,088,076
Walterboro	2,097,889
Total	\$48,441,492

Charles L. Johnson, President
Deborah A.S. Quilling, Secretary
Becky L. Buie, Treasurer

THE BOARD OF DIACONAL MINISTRY

As a partner in the representative ministry, diaconal ministry continues to re-interpret and re-image while the dawning of a new century looms. We are intentional in our quest to strengthen diaconal ministry in the South Carolina Annual Conference. Through the eyes and heart of Christ, we tackle the biblical mandates and the disciplinary mandates that fall under our trust.

We understand diaconal ministry and the role that diaconal ministers take to be the following:

Diaconal ministers are called to specialized ministries of service, justice and love within local congregations and in the wider world. Servant ministry must always involve a concern for justice as well as love for persons. Diaconal ministers focus their service through a variety of ministries, such as administration, education, evangelism, music, health ministries, and community development - to the local congregation and the wider community. Christ's service to humankind and the church's responsibility for continuing that service in the world are both symbolized and enabled especially, but not exclusively, in diaconal ministry. Diaconal ministry exists to intensify and make more effective the self-understanding of the whole people of God as servants in Christ's name (*Book of Discipline*, Paragraph 109.).

Thus, we have the foundation upon which we are able to advocate for and educate about various diaconal ministries within this annual conference.

We continue to meet with our brothers and sisters from the board of ordained ministry. Too, we have established a regular meeting whose purpose is to facilitate dialogue between the bishop, the cabinet, and all the diaconal ministers. Both meetings allow for the sharing of mutual concerns, needs, and ideas. By gathering together we recognize and bless the tie that binds.

A procedures manual is being finalized that will establish continuity as membership changes on the board. We are finalizing a document that will present guidelines for employing local church lay employees which include but are not limited to diaconal ministers.

We continue to be in a time of grief precipitated by the sudden death of Bishop Joseph B. Bethea, we are reminded of the example he set for servant ministry not only in South Carolina,

but also throughout the connection. We experienced his support and guidance on many occasions. We continue to keep him and his family in our thoughts and prayers. In celebration, we will remember and continue to gain strength from his prayers, his presence, his gifts, and his service.

Harry S. Prim, III, Chairperson

ANNUAL REPORT OF DIACONAL MINISTERS

1. Who are consecrated this year as diaconal ministers? (name, address, phone, position, date of consecration, area of certification, or commission)
Ronald Eugene Bentley, 1014 Moore Lane, Conway 29526, 248-0231, Director of Program/Youth, First UMC, Conway, June 1995, Christian Education
Donald Ralph Brown, 213 Candlelight Drive, West Columbia 29170, 957-4175, Youth Director, Washington Street UMC, Columbia, June 1995, Youth
Cathy Woodcock Joens, 212 Woodvale Ave., Fountain Inn 29644, 862-9687, Director of Christian Education, Simpsonville UMC, Simpsonville, June 1995, Christian Education
Sarah Carolyn Tucker, 208-B Park Ave., Hartsville 29550, 332-6690, Music/Program Director, St. Luke UMC, Hartsville, June 1995, Music
2. Who are continued as diaconal ministers? (name, address, phone, position, date of consecration, area of certification, or commission)
James S. Arant, 4908 Colonial Dr., Suite 101, Columbia 29203, 735-8795, Associate Director, Conference Council on Ministries, June 1987, Christian Education
Ruth H. Arant, 309 E. Main St., Lexington 29072, 359-6838, Director of Christian Education, Lexington UMC, May 1982, Christian Education
Hazel Correll Bennett, 28 South Main St., Inman 29349, 472-2180, Director of Christian Education, Inman UMC, June 1992, Christian Education
Laurie Gamble Brandes, 6418 Saye Cut, Columbia 29209, 776-8811, Christian Education and Activities, Epworth Children's Home, June 1992, Christian Education
Carolyn E. Brashear, 1809 N. Main St., Anderson 29621, 224-2531, Director of Christian Education, Trinity UMC, May 1988, Christian Education
R. Fletcher Carter, 116 Wexwood Ct., Columbia 29210, 798-5888, Stewardship Consultant, Cargill Associates, Ft. Worth, TX, May 1977, Evangelism
Elizabeth C. Dill, PO Box 809, Aiken 29801, 648-1115, Associate in Christian Education, St. John's UMC, June 1990, Christian Education
Nancy Folsom, 10 Wacter St. Apt. A, Sumter 29150, 775-5993, Diaconal Minister of Program/Education, Aldersgate UMC, Sumter, June 1994, Christian Education and Youth
Vivia L. Fowler, 203 Lockwood Dr., Lexington 29072, 359-5349, Professor of Religion and Christian Education, Columbia College, June 1980, Christian Education
Ann Barton Fuhr, 2607 Ashley Oaks Court, Seneca 29678, 654-6484, Counselor, Oncology, Anderson Medical Center, May 1979
Charles R. Gee, 125 Wyndam Rd., Pawley's Island 29585, 237-3418, Director of Program Ministries, St. Paul's UMC, Waccamaw, Music
Betty S. Griffin, 1000 West Oak Street #46, Spartanburg 29301, 574-0909, Instructor of Religion, Spartanburg Methodist College, May 1977, Christian Education
Kathy T. Heustess, 1102 W. Main St., Union 29379, 427-6332, Social Worker, Hazel Pittman Center, Chester, June 1994
M. Anne Horton, PO Drawer 1988, Greenville 29602, 232-7341, Director of Christian Education and Program, Buncombe Street UMC, June 1980, Christian Education
Edwin Huss, 109 Wactor St., Sumter 29150, 773-9850, Choirmaster/Organist, Trinity UMC, Sumter, June 1991, Music
Charles A. Hutchins, 106 Cardiff St., Columbia 29209, 256-7394, Personal Leave (1), May 1977
Ruth Ann Ivey, 118 W. 3rd St. South, Summerville 29483, 873-1230, Associate in

- Christian Education, Bethany UMC, June 1991, Christian Education
- Katherine Lewis James**, PO Box 96, Goose Creek 29445, 553-8433, Director of Program, Duncan Memorial UMC, Georgetown, June 1992, Christian Education
- Diantha Litwer**, 214 Kenilworth Dr., Greenwood 29649, 942-0944, Personal Leave (1), June 1993
- J. Keith Locklair**, 211 Alice Dr., Sumter 29150, 775-1602, Diaconal Minister of Music and Associate Director of Youth, June 1992, Music
- Mary Louise Miller**, 111 Bedford Rd., Spartanburg 29301, 576-2818, Social Service Specialist, Spartanburg County DSS, May 1977, Deaconess
- William Brant Mills**, PO Box 1703, Florence 29503, 665-4950, Director of Music, Central UMC, Florence, June 1980, Music
- Jean O. Osborne**, 113 Stoneledge Ct., Lexington 29072, 359-0169, Diaconal Minister of Program/Education, Shandon UMC, Columbia, June 1994
- Harry S. Prim, III**, 1911 Toole St., Cayce 29033, 796-9032, Personal Leave (1), June 1990, Christian Education
- Lillian Quackenbush**, 234 Saluda Ave., Columbia 29205, 254-7976, Director of Choir, Columbia College, June 1991, Music
- Lula W. Rouse**, PO Box 509, Marion 29571, 423-6557, Personal Care Aide, Marion County Health Department, May 1977, Lay Worker
- Kathy Wadsley**, PO Box 582, Easley 29641, 859-4584, Diaconal Minister of Education & Program, First UMC, Easley, June 1993, Christian Education
- Cheryl A. Walker**, 2712 Meharry Dr., Nashville, TN (615) 329-9723, Personal Leave (1), June 1994
- Carol Hart Watson**, 9500 Windsor Lake Blvd., Columbia 29223, 788-5345, Counselor, Virginia Wingard Memorial UMC Counseling Service, June 1977, Counseling
- Clara M. Welch**, 108 Warrington Dr., Easley 29642, 269-1182, Personal Leave (1), June 1988, Christian Education
- Who are reinstated as diaconal ministers? (name, address, phone, position, date of consecration, area of certification or commission) None
 - TRANSFERRED IN. During the past year the following diaconal ministers have been transferred into this conference: None
 - TRANSFERRED OUT. During the past year the following diaconal ministers have been transferred out of this conference:
Sue M. Parnell, May 1, 1995
 - Who are the diaconal ministers on leave of absence and for what number of consecutive years?
Harry S. Prim, III, 1911 Toole St., Cayce, 29033, 796-9032, Personal Leave (3)
Diantha Litwer, 214 Kenilworth Dr., Greenwood 29649, 942-0944, Personal Leave (1)
Cheryl A. Walker, Meharry Dr., Nashville, TN, Personal Leave (1)
Clara M. Welch, 108 Warrington Dr., Easley 29642, Personal Leave (1)
 - Who have had their conference relationship as diaconal ministers terminated by annual conference action? (name, address, position, date of consecration, area of certification or commission) None
 - Who have taken the retired relationship to the annual conference as diaconal ministers? (name, address, date of retirement)
 - This year?
Edwin Carter Breeze, 604 9th Ave., Conway 29526, 248-5030
 - Previously?
Charles C. Iliff, Jr., Apt. C-414, 733 Plantation Estates Dr., Matthews, NC 28105, 1982
Hazel M. Melia, 507 West 5th North St., Summerville 29483, 1986
Freeman R. Orr, Jr., PO Box 755, Greenville 29602, 1992
Geneva B. Williams, 317 Beulah St., Orangeburg 29115, 534-4795, May 30, 1994
 - The following are those in official candidacy: (name, address, phone)
Marsha R. Barnhouse, 110 Woodbury Circle, Taylors 29687, 288-8217

- Roberta E. Brown**, 117 Winfield Dr. #9, Spartanburg 29307, 579-9351
- Laura J. Gerber**, 1427 Arrow Wind Terrace, Charleston 29414, 556-4317
- Mellinda G. Hansen**, 1315 Morreene Rd. #29A, Durham, NC 27705, (919) 382-0496
- Kimberly S. Holt**, A.T.S. SPO #299, 204 N. Lexington Ave., Wilmore, KY 40390
- Fran McMahan Knight**, 331 Langford Rd., Blythewood 29016, 735-1059
- Debbie Word Myers**, 2004 Northview Ave., Anderson 29635 235-8195
- Rebecca J. Shirley**, 3913 Verner St., Columbia 29204, 782-8032
- Diana S. Scoggins**, 4921 Middletown Rd., Pawley's Island 29585, 237-3291

ANNUAL REPORT OF PROFESSIONAL CHRISTIAN EDUCATORS

- CERTIFIED THIS YEAR. (name, address, phone, category, position)
Roberta E. Brown, 117 Winfield Dr., Spartanburg 29307, 582-4040, June 1995, Director of Christian Education, St. Paul UMC, Spartanburg, Christian Education
 - TRANSFERRED IN. During the past year the following certified persons have been transferred into this conference: None
 - TRANSFERRED OUT. During the past year the following certified persons have been transferred out of this conference:
Sue M. Parnell, May 1, 1995
 - RETIRED. During the past year, the following certified persons have retired (names and addresses): None
 - DISCONTINUED. During the past year the following certified persons have given up their certification or have otherwise been discontinued and are now dropped from the roster of this conference (name, current position, address): None
 - CERTIFICATION RENEWED. During the past year the certification of the following persons have been renewed:
Directors of Christian Education (name, position, address, phone)
James S. Arant, Assoc. Dir., CCOM, 4908 Colonial Drive, Suite 101, Columbia 29203, 786-9486
Ruth H. Arant, Director of Christian Education, Lexington UMC, 309 E. Main St., Lexington 29072, 359-6838
Hazel C. Bennett, Director of Christian Education, Inman UMC, 28 South Main St., Inman 29349, 472-2180
Ronald E. Bentley, 1014 Moore Lane, Conway 29526, 248-0231, Director of Program, First UMC, Conway
Carolyn E. Brashear, Director of Christian Education, Trinity UMC, 1809 N. Main St., Anderson 29621, 224-2531
Vivia Lawton Fowler, Professor of Religion, Columbia College, Columbia 29203, 531-1095
Betty S. Griffin, Instructor of Religion, Spartanburg Methodist College, Spartanburg 29301, 584-0309
M. Anne Horton, Director of Christian Education, Buncombe Street UMC, PO Drawer 1988, Greenville 29602, 232-7341
Sarah M. Lomax, Director of Christian Education, Clemson UMC, 195 Old Greenville Hwy., Clemson 29631, 654-5547
Betty Moss McGuirt, Volunteer in Christian Education, 410 Auld Brass Road, Walterboro 29488, 538-5831
Katherine L. Owen, Director of Christian Education, Trinity UMC, Spartanburg, 4 Summer Ct., Spartanburg 29302, 582-4070
Bobbie G. Poston, Volunteer in Christian Education, 224 Sentel Circle, Spartanburg 29301, 587-9657
Clara M. Welch, Personal Leave, 108 Warrington Dr., Easley 29642, 269-1182
- Ministers of Christian Education (name, position, address)
E. Olene Civils, Pastor, Bethel UMC, 1223 Curtis St., Rock Hill 29730

J. Richard Gibson, Minister Education, First UMC, Clover, 321 S. Oakland Ave., Rock Hill 29731

Jane D. Hall, Pastor, Northside-Piedmont Park UMC, 435 Summit Drive, Greenville 29609m 233-8359

Joseph R. James, Jr., 6509 Hwy. 17 N., Awendaw 29429, 928-3848, Pastor, Ocean Grove UMC

Harry S. Prim, III, 1911 Toole St., Cayce 29033, 796-9032, Personal Leave

Marguerite K.S. Shepard-Conley, 1415 Skylyn Dr., Spartanburg 29302, 585-8600, Pastor, Drayton UMC, Drayton

Kathy Wadsley, Minister of Education, First UMC, Easley, PO Box 582, Easley 29641, 859-4584

Associates in Christian Education (name, position, address)

Elizabeth C. Dill, Director of Christian Education, St. John's UMC, PO Box 809, Aiken 29801

Nancy Folsom, Diaconal Minister of Program/Education, Aldersgate UMC, Sumter, 10 Wacter St., Apt. A, Sumter 29150, 775-5993

Ruth Ann Ivey, Director of Education Director, Bethany UMC, Summerville, 118 W. 3rd. St. South, Summerville 29483, 873-1230

Cathy L. Joens, Diaconal Minister of Christian Education, Simpsonville UMC, Simpsonville, 212 Woodvale Ave., Fountain Inn 29644

7. CURRENTLY WORKING TOWARD CERTIFICATION. The following persons are listed on our present roster of educational assistants. (name, address, current position)

Deana Gentry, 201 Glazner, Easley 29640, 855-9309, Educational Assistant, Pendleton UMC

Fran M. Knight, 331 Langford Rd., Blythewood 29016, 735-1059, Education Assistant, Trinity UMC, Blythewood

Mary O'Dell-Moses, 520 Oak Grove Dr., Spartanburg 29301, 576-3221, Educational Assistant, Church of the Covenant UMC, Spartanburg

Certified in Business Administration

Wiletta B. Pennington, 626 Norwood St., Spartanburg 29302, 585-4884, Church Business Administrator, Trinity UMC, Spartanburg

ANNUAL REPORT OF PROFESSIONAL CHURCH MUSICIANS

1. CERTIFIED THIS YEAR. (name, address, phone, date of certification, position)

Sarah Carolyn Tucker, 208-B Park Ave., Hartsville 29550, 332-6690, June 1995, Music/Program Director, St. Luke UMC, Hartsville, Music

2. TRANSFERRED IN. During the past year the following certified persons have been transferred into this conference: None

3. TRANSFERRED OUT. During the past year the following certified persons have been transferred out of this conference: None

4. RETIRED. During the past year, the following certified persons have retired (name, address, phone):

Edwin Carter Breeze, 604 9th Ave., Conway 29526, 248-5030

5. DISCONTINUED. During the past year the following certified persons have given up their certification or have otherwise been discontinued and are now dropped from the roster of this conference (name, address, phone):

Ann Barton Furr, 2607 Ashley Oaks Ct., Seneca 29678, 654-6484

Louise V.W. Newman, PO Box 31175, Charleston 29407, 556-1510

6. CERTIFICATION RENEWED. During the past year the certification of the following persons has been renewed (name, address, phone, current position):

Directors of Music (name, address, position)

Edwin Carter Breeze, 604 9th Ave., Conway 29526, 248-5030, Diaconal Minister of Music, First UMC

Charles R. Gee, 125 Wyndam Rd., Pawley's Island 29585, 237-3418, Director of

Program Min., St. Paul's UMC, Waccamaw

Frances K. Graham, 3720 Oakleaf Rd., Columbia 29206, 782-5679, Interim Director of Music, Trinity UMC, Bamberg

Joseph Keith Locklair, 211 Alice Dr., Sumter 29150, 775-1602, Director of Music, Aldersgate UMC, Sumter

William Brant Mills, PO Box 1703, Florence 29503, 665-4950, Director of Music, Central UMC

Louise Dickson Norris, 10 Rosedale Ave., York 29745, 684-4777, Volunteer in Music

Robert F. Thomas, Jr., Box 11, Clafin College, Orangeburg 29115, 536-2855, Professor of Music, Clafin College

Edwina J. Williams, 317 Beulah St., N.E., Orangeburg 29115, 534-4795, Church Musician, Salley Chapel UMC, Springfield Charge

Ministers of Music (name, position, address) None

Associates in Music (name, position, address) None

7. CURRENTLY WORKING TOWARD CERTIFICATION: The following persons are listed on our present roster of assistants in music. (name, address, phone, current position)

Marsha Barnhouse, 110 Woodbury Circle, Taylors 29687, 288-8217, Director/Organist, Advent UMC, Greenville

Kimberly Holt, A.T.S. SPO #299, 204 N. Lexington Ave., Wilmore, KY 40390, student

PERSONS CERTIFIED IN EVANGELISM

1. CERTIFIED THIS YEAR: None

2. TRANSFERRED IN. During the past year the following certified persons have been transferred into this conference: None

3. TRANSFERRED OUT. During the past year the following certified persons have been transferred out of this conference: None

4. RETIRED. During the past year the following persons have retired: None

5. DISCONTINUED. During the past year the following certified persons have given up their certification or have otherwise been discontinued and are now dropped from the roster of this conference: None

6. CERTIFICATION RENEWED. During the past year the certification of the following persons have been renewed:

Directors of Evangelism

R. Fletcher Carter, 116 Wexwood Court, Columbia 29210, 798-5888, Stewardship Consultant, Cargill Associates

Ministers of Evangelism: None

Associates in Evangelism: None

7. CURRENTLY WORKING TOWARD CERTIFICATION. None

PERSONS CERTIFIED IN YOUTH MINISTRY

1. CERTIFIED. During the past year the following persons have been certified:

Directors of Youth Ministry (name, position, address)

Donald Ralph Brown, 213 Candlelight Dr., West Columbia, 29170, June 1995, Youth Director, Washington Street UMC, Columbia

Ministers of Youth (name, position, address) None

Associates in Youth Ministry (name, position, address) None

2. CERTIFICATION RENEWED. During the past year the certification of the following persons have been renewed:

Directors of Youth Ministry (name, position, address) None

Ministers of Youth (name, position, address) None

Associates in Youth Ministry (name, position, address)

Nancy Folsom, 10 Wacter St. Apt. A, Sumter 29150, 775-5993, Diaconal Minister of Program/Education, Aldersgate UMC, Sumter

3. TRANSFERRED IN. During the past year the following certified persons have been transferred into this conference: None
4. TRANSFERRED OUT. During the past year the following certified persons have been transferred out of this conference: None
5. RETIRED. During the past year the following certified persons have retired (names and addresses): None
6. DISCONTINUED. During the past year the following certified persons have given up their certification or have otherwise been discontinued and are now dropped from the roster of this conference (name, current position, and address): None
7. PERSONS WORKING TOWARD CERTIFICATION:
June Willson, Associate Director, CCOM, 317 Ayers Circle, Summerville 29485, 871-8357, Associate Director CCOM, Age Level & Family Ministries, South Carolina Conference

Harry S. Prim, III, Chairperson
 Hazel C. Bennett, Registrar

**THE BOARD OF PENSIONS
 Report Number 1**

- A. The Board of Pensions requests that the South Carolina Annual Conference fix \$340.00 per service year as the rate for annuity payments to retired ministers, which shall include approved supply time prior to admission into full connection. In the case of Special Conference Claimants, the rate shall be 100% of the rate for full conference members. The Board requests that the service annuity rate for a surviving spouse be 75% of the minister's service annuity rate.
- B. The Board of Pensions requests that an appropriation be made that will give the Board of Pensions (The Pension Fund) \$3,452,422.00 for the pension program of the South Carolina Annual Conference for the fiscal year ending December 31, 1996 and that this sum be apportioned to the charges of the South Carolina Annual Conference on the basis established in continuing resolutions.
- C. RESOLUTION RELATING TO RENTAL/HOUSING ALLOWANCES FOR RETIRED OR DISABLED MINISTERS OF THE SOUTH CAROLINA ANNUAL CONFERENCE

WHEREAS, the religious denomination known as The United Methodist Church has and functions through Ministers of the Gospel who are duly ordained or licensed, and

WHEREAS, the practice of The United Methodist Church is to provide a parsonage or a rental allowance as part of the gross compensation for each of its active ordained or licensed ministers; and

WHEREAS, pensions paid to retired ordained or licensed ministers of The United Methodist Church are considered as deferred compensation and are paid to said retired ordained or licensed ministers in consideration of previous, active service; and disability benefits are considered payments in lieu of compensation for active service; and

WHEREAS, the Internal Revenue Service has recognized that the South Carolina Annual Conference is the appropriate organization to designate a housing/rental allowance for retired ordained or licensed ministers who are members of this Conference;

WHEREAS, the disabled minister has the same legal relationship to an Annual Conference as does the retired minister and, thus, this Annual Conference is also the appropriate organization to designate a housing/rental allowance for a disabled ordained or licensed minister who is a member of this Conference;

NOW THEREFORE BE IT RESOLVED:

1. An amount equal to 100% of the pension payments received by a retired minister, or 100% of the disability benefit payments received by a disabled minister, during the years 1995 and 1996 be and is hereby designated as a

rental/housing allowance respectively for each retired or disabled ordained or licensed minister of The United Methodist Church who is or was a member of the South Carolina Annual Conference at the time of his or her retirement or disability.

2. The pension or disability payment to which this rental/housing allowance applies shall be the pension or disability payment resulting from all service of such retired ordained or licensed minister from all employment by any local church, Annual Conference, General Agency, or institution of The United Methodist Church or of any former denomination that is now a part of The United Methodist Church, or from any other employer who employed the minister to perform services related to the ministry and who elected to make contributions to the pension funds of The United Methodist Church for such retired minister's pension or disabled minister's benefits.

NOTE: The rental/housing allowance which may be excluded from a minister's gross income is limited to the lesser of (1) the amount of the rental/housing allowance designated by the minister's employer or other appropriate body, (2) the amount actually expended by the minister to provide his or her housing, or (3) the legally-determined fair rental value of the parsonage or other housing provided. As specified in Rev. Rule. 71-280, 1971 C.B. 92, "the only amount that will qualify for exclusion under section 107(2) of the Code as a 'rental allowance' is an amount equal to the fair rental value of the home, including furnishings and appurtenances such as a garage, plus the cost of utilities."

- D. Each institution, organization or district to which a minister is appointed shall pay to the South Carolina Annual Conference Board of Pensions an amount equal to sixteen and four-tenths percent (16.4%) of the Denominational Average Compensation as determined by the General Board of Pensions for the year 1995-1996. Such payments shall be made for each minister so appointed and paid monthly in equal payments each month during the year 1995-1996 or in advance for monthly crediting in twelve equal installments from deposits made in the Deposit Account of the South Carolina Annual Conference with the General Board of Pension and Health Benefits by the treasurer of the South Carolina Annual Conference. In the event that monthly credits to the minister in special appointment's Church Account exceed the funds deposited for the minister in special appointment, and the Deposit Account is overdrawn, an interest charge made at the current monthly rate of interest credited to the STIRA investment program shall be made. This interest payment is due the following month with interest charges on a daily factor until the institutional account of the minister in special appointment is current.
- II. The fiscal year of the Board of Pensions shall be the same as that of the South Carolina Annual Conference.
- III. We recommend that the Annual Conference approve the distribution which the Board of Pensions has made to claimants during the year as set forth in detail in our Report No. Two, Payments to Annuitants and Beneficiaries during the year 1994.

Hammie L. Chaplin, Jr., Chairperson
 Rose E. Jackson, Secretary

**SOUTH CAROLINA ANNUAL CONFERENCE
 MINISTERIAL PENSION PLAN
 ADDENDUM A**

This Addendum A is hereby adopted by the South Carolina Conference (hereinafter referred to as the "Conference"), and agreed to by the General Board of Pension and Health Benefits (hereinafter referred to as the "Board") for the Plan Year commencing January 1, 1996. It replaces any previously executed Addendum A and shall be effective until amended

by the Conference and agreed to by the Board in accordance with the provisions of the Ministerial Pension Plan.

1. **CONTRIBUTION BASE** (MPP Sect. 2.17) The Conference Contribution Base for the Plan Year shall be (select one)
 - A Participant's Compensation not to exceed the Denominational Average Compensation.
 - A Participant's Compensation not to exceed 150% of the Denominational Average Compensation.
 - A Participant's Compensation.
2. **CHURCH CONTRIBUTION RATE** (MPP Sec. 4.01a) The Church Contribution Rate for the Plan Year shall be (select one)
 - 12% of the Contribution Base (A Conference may only elect this option if Supplement One Pension Rate is equal to or greater than .09% of the Conference Average Compensation.)
 - 11% of the Contribution Base.
3. **REMITTANCE** (MPP Sec. 4.01d,k) The Church Contribution shall be remitted monthly by (select one)
 - the Salary-Paying Unit.
 - the Conference. [Such Church Contributions shall be transferred monthly (effective on the last day of the month) from the Deposit Account of the Conference by the Board to each Participant's Church Account. The Conference shall maintain an amount in its Deposit Account sufficient to provide for the monthly transfer of the Church Contributions on behalf of its Participants. In the event the Deposit Account is overdrawn, an interest charge shall be made by the Board. Such charge shall be made at the current monthly rate of interest credited to the Diversified Fund or the current monthly rate of interest credited to the STIRA investment program, whichever is greater.]
4. **ELECTIVE ARRANGEMENTS.** The Conference Board of Pensions is hereby authorized, at its discretion, to arrange with the Board for active participation in MPP by persons who are not otherwise required to participate.
5. **CONTINUED PARTICIPATION.** The Conference elects to enroll or continue the participation of the following categories, the contributions for which shall be the responsibility of The Conference (select all that apply).
 - All Full Members appointed to a sabbatical leave (MPP Sec. 401j(1). *Discipline* PP: 446).
 - All Associate Members appointed to sabbatical leave (MPP Sec. 4.01j(1), *Discipline* PP: 446).
 - All Full Members appointed to attend school after having served under appointment in the Conference, other than an appointment to attend school (MPP Sec. 4.01j(1)).
 - All Associate Members appointed to attend school after having served under appointment in the Conference, other than an appointment to attend school (MPP Sec. 4.01j(1)).
 - All Probationary Members appointed to attend school after having served under appointment in the Conference, other than an appointment to attend school, for a maximum of n/a years (if no limit, please mark the blank with "n/a") (MPP Sec. 4.01j(1)).
 - All participants appointed to disability leave, but not approved for disability benefits payable under the Comprehensive Protection Plan (MPP Sec. 4.01j(2)).
6. **PENSION BUILD-UP FOR LESS THAN FULL TIME APPOINTMENTS.** The Clergy Members indicated below shall have buildup contributions made to their Church Accounts by the Conference. The amount of such contributions shall be equal to a percentage of the Denominational Average Compensation, multiplied by the Conference Contribution Rate, less the contribution required by section 4.01a of the Ministerial Pension Plan. The percentage of the DAC shall be in 25% increments which correspond with the percentage of full-time service indicated by the member's appointment. (MPP Sec. 4.01b.) [Select all that apply]

Full Members who are appointed [select all that apply]

3/4 time
 1/2 time
 1/4 time

Associate Members who are appointed [select all that apply]

3/4 time
 1/2 time
 1/4 time

Probationary Members who are appointed [select all that apply]

3/4 time
 1/2 time
 1/4 time

Clergy Members of other Denominations who are appointed pursuant to Paragraph 426.2 or 426.3 of the Book of Discipline and who are appointed [select all that apply]

3/4 time
 1/2 time
 1/4 time

7. **SUPPLEMENT ONE PENSION RATE** [select all that apply]

There is no Supplement One Pension Rate for this Conference

The 1996 year Supplement One Pension Rate for clergy members shall be **\$340.00** per year of service (MPP Supplement One, Section B.03). If the twelve percent contribution rate is selected in Section 2 above, the Conference Board of Pensions is hereby authorized to adjust the rate so that this rate is equal to or greater than .09% of the Conference Average Compensation.

The 1996 year Supplement One Pension Rate for local pastors shall be **\$340.00** per year of service (MPP Supplement One, Section B.03). If the twelve percent contribution rate is selected in Section 2 above, the Conference Board of Pensions is hereby authorized to adjust the rate so that this rate is equal to or greater than .09% of the Conference Average Compensation.

The Personal Contributions Accumulation derived from pre-1982 contributions shall apply toward payment of the Participant's Formula Benefit (MPP Supplement One, Sec. E.01d) as described below: The Personal Contributions annuity derived from pre-1982 contributions made between October 1, 1944 and July 1, 1971 in the case of members of the South Carolina Annual Conference, 1785 (Southeastern Jurisdiction) and for the period prior to July 1, 1972 in the case of members of the South Carolina Conference, 1866 (Central Jurisdiction) shall apply toward payment of the Participant's Formula Benefit.

The annuities established by Supplement One shall increase on annual basis by n/a [insert a number between 2 and 4 inclusively] (MPP Supplement One, Section E.03).

8. **SUPPLEMENT ONE ANNUITY TYPE FOR MARRIED PARTICIPANTS** (MPP Supplement One, Se. E.01b) The Supplement One annuity type for married participants shall be a life annuity with [select one below]

70% to the surviving spouse contingent annuitant.

75% to the surviving spouse contingent annuitant.

100% to the surviving spouse contingent annuitant.

9. **SUPPLEMENT ONE LIABILITY** (MPP Supplement One, Article D).

Attachment One hereto, and made a part hereof, describes the actuarially estimated cost of providing a Formula Benefit pursuant to Supplement One.

The Actuarially projected amount indicated in the Attachment is based upon certain assumptions, including, but not necessarily limited to, mortality, interest, number of covered participants and beneficiaries, the Pension Rate selected in Section 7 above, and the surviving spouse percentage selected in Section 8 above. In addition, it is assumed that all deposits, both special and regular, indicated on previous Addenda A have been, or will be, made in a

timely manner. If any of the assumptions used prove to be incorrect, the Board reserves the right to correct this Attachment, and the Conference agrees to abide by such correction.

IN WITNESS WHEREOF, the undersigned have caused this Addendum A to be executed as of the date indicated below:

On Behalf of the South Carolina Conference

Date: _____ By: _____
Its Presiding Bishop

By: _____
Its Conference Secretary

By: _____
Its Conference Pension Officer

On Behalf of the General Board of Pension and Health Benefits and its Constituent Corporations.

Date: _____ By: _____
Its General Secretary

By: _____
Its General Counsel

**ATTACHMENT ONE
TO
MPP ADDENDUM A
FOR
SOUTH CAROLINA ANNUAL CONFERENCE**

In accordance with MPP Supplement One, paragraph B.03 and the election made in Section 7 of the Addendum, the Unfunded Past Service Liability as of January 1, 1996 has been actuarially projected to be \$3,014,409.00. Annual Past Service Deposits are required to fund the Unfunded Past Service Liability and shall be in the amount and for the periods shown:

Total Amount	Period of Deposit
\$715,604.00	5 years

These Annual Past Service Deposits shall be made at the end of each calendar year as required by the General Board of Pension and Health Benefits. The Annual Past Service Deposits shall be transferred from the South Carolina Annual Conference Deposit Account to the South Carolina Annual Conference Past Service Funding Account on December 31. If the Annual Cash Flow Requirement, as determined by the General Board of Pension and Health Benefits, exceeds the Annual Past Service Deposit, then the Cash Flow Requirement shall become the required Annual Past Service Deposit. (MPP Supplement One (f)).

The actuarially projected amount indicated in the Attachment is based upon certain assumptions, including mortality, interest, number of covered participants and beneficiaries, the Pension Rate selected in Section 7 above and the surviving spouse percentage selected in Section 8 above.

**SOUTH CAROLINA ANNUAL CONFERENCE
COMPREHENSIVE PROTECTION PLAN
ADDENDUM A**

This Addendum A is hereby adopted by the South Carolina Conference (hereinafter referred to as the "Conference"), and agreed to by the General Board of Pension and Health Benefits (hereinafter referred to as the "Board") for the Plan Year commencing January 1, 1996. It replaces any previously executed Addendum A and shall be effective until amended by the Conference and agreed to by the Board in accordance with the provisions of the Comprehensive Protection Plan.

- 1. REMITTANCE (CPP Sec. 4.02)** The Church Contribution shall be remitted monthly by [select one]
 n/a the Salary-Paying Unit
 the CONFERENCE. [Such Church Contributions shall be transferred monthly (effective on the last day of the month) from the Deposit Account of the Conference by the Board. The Conference shall maintain an amount in its Deposit Account sufficient to provide for the monthly transfer of the Church Contributions. In the event the Deposit Account is overdrawn, an interest charge shall be made by the Board. Such charge shall be made at the current monthly rate of interest credited to the Diversified Fund or the current monthly rate of interest credited to the STIRA investment program, whichever is greater.]
- 2. 1% REMITTANCE BY PARTICIPANT (CPP Sec. 4.02)** Each Active Participant shall be required to contribute 1% of his/her CPP Contribution Base [select one]
 n/a yes
 no
- 3. ELECTIVE ARRANGEMENTS.** The Conference Board of Pensions is hereby authorized, at its discretion, to arrange with the Board for active participation in CPP by persons who are not otherwise required to participate.
- 4. REQUIRED CONTINUED PARTICIPATION.** The Conference elects to enroll or to continue the participation of all the participants in the following categories for which the Conference shall Contribute 3.4% of the Denominational Average Compensation [select all that apply]
 All Full Members appointed to a sabbatical leave (CPP Sec. 3.02a. *Discipline* PP. 446).
 All Associate Members appointed to a sabbatical leave (CPP Sec. 3.02a. *Discipline* PP. 446).
 n/a All Full Members appointed to attend school after having served under appointment in the Conference, other than an appointment to attend school, for a maximum of ___ years [if no limit, please mark the blank with "n/a"] CPP Sec. 3.02a)
 n/a All Associate Members appointed to attend school after having served under appointment in the Conference, other than an appointment to attend school, for a maximum of ___ years [if no limit, please mark the blank with "n/a"] CPP Sec. 3.02a)
 n/a All Probationary Members appointed to attend school after having served under appointment in the Conference, other than an appointment to attend school, for a maximum of ___ years [if no limit, please mark the blank with "n/a"] CPP Sec. 3.02a)
 n/a All Probationary Members appointed to attend seminary, for a maximum of ___ years [if no limit, please mark the blank with "n/a"] CPP Sec. 3.02a)
 n/a All Full Members granted a leave of absence for a maximum of n/a years [if no limit, please mark the blank with "n/a"] CPP Sec. 3.02a, *Discipline* PP: 448)
 n/a All Associate Members granted a leave of absence for a maximum of n/a years [if no limit, please mark the blank with "n/a"] CPP Sec. 3.02a, *Discipline* PP: 448)
 n/a All Probationary Members granted a leave of absence for a maximum of n/a years [if no limit, please mark the blank with "n/a"] CPP Sec. 3.02a, *Discipline* PP: 448)
 All Participants granted a family leave, for a maximum of n/a years [if no limit, please mark the blank with "n/a"] (*Discipline* PP: 449)
 All Full Members appointed to disability leave, but not approved for disability benefits payable under the Comprehensive Protection Plan, however the Conference shall contribute 4.4% of the Denominational Average Compensation for this category (CPP Sec. 3.02a)
 All Associate Members appointed to disability leave, but not approved for disability benefits payable under the Comprehensive Protection Plan, however the Conference shall contribute 4.4% of the Denominational Average Compensation for this category (CPP Sec. 3.02a)
 All Probationary Members appointed to disability leave, but not approved for disability benefits payable under the Comprehensive Protection Plan, however the Conference shall contribute 4.4% of the Denominational Average Compensation for this category

(CPP Sec. 3.02a)

- All Full Time Local Pastors appointed to disability leave, but not approved for disability benefits payable under the Comprehensive Protection Plan, however the Conference shall contribute 4.4% of the Denominational Average Compensation for this category (CPP Sec. 3.02a)

5. **OPTIONAL CONTINUED PARTICIPATION.** The Conference elects to enroll or to continue the participation of electing participants in the following categories for which the Conference shall contribute 4.4% of the Denominational Average Compensation [select all that apply]:

- Full Members appointed to a sabbatical leave (CPP Sec. 3.02a, **Discipline** PP: 446).
 Associate Members appointed to a sabbatical leave (CPP Sec. 3.02a, **Discipline** PP: 446).

Full Members appointed to attend school after having served under appointment in the Conference, other than an appointment to attend school, for a maximum of ___ years [if no limit, please mark the blank with "n/a"] (CPP Sec. 3.02a)

Associate Members appointed to attend school after having served under appointment in the Conference, other than an appointment to attend school, for a maximum of ___ years [if no limit, please mark the blank with "n/a"] (CPP Sec. 3.02a)

Probationary Members appointed to attend school after having served under appointment in the Conference, other than an appointment to attend school, for a maximum of ___ years [if no limit, please mark the blank with "n/a"] (CPP Sec. 3.02a)

Probationary Members appointed to attend seminary, for a maximum of ___ years [if no limit, please mark the blank with "n/a"] (CPP Sec. 3.02a)

Full Members granted leave of absence under the provisions of Standing Rule 95, for a maximum of n/a years [if no limit, please mark the blank with "n/a"] (CCP Sec. 3.02a. **Discipline** PP: 448).

Associate Members granted leave of absence under the provisions of Standing Rule 95, for a maximum of n/a years [if no limit, please mark the blank with "n/a"] (CCP Sec. 3.02a. **Discipline** PP: 448).

Probationary Members granted leave of absence under the provisions of Standing Rule 95, for a maximum of n/a years [if no limit, please mark the blank with "n/a"] (CCP Sec. 3.02a. **Discipline** PP: 448).

Participants granted a family leave, for a maximum of n/a years [if no limit, please mark the blank with "n/a"] (**Discipline** PP: 449)

Full Members appointed to disability leave, but not approved for disability benefits payable under the Comprehensive Protection Plan (CPP Sec. 3.02a).

Associate Members appointed to disability leave, but not approved for disability benefits payable under the Comprehensive Protection Plan (CPP Sec. 3.02a).

Probationary Members appointed to disability leave, but not approved for disability benefits payable under the Comprehensive Protection Plan (CPP Sec. 3.02a).

Full Time Local Pastors appointed to disability leave, but not approved for disability benefits payable under the Comprehensive Protection Plan (CPP Sec. 3.02a).

6. **APPOINTED LESS THAN FULL TIME**

a. **REQUIRED PARTICIPATION.** The Conference elects to enroll or continue the enrollment of all of the participants in the following categories for which the

Conference

Salary-Paying Unit

shall make the required contribution based upon 3.4% of the Denominational Average Compensation: [select all that apply]

Full Members who appointed [select all that apply]

3/4 time

1/2 time

1/4 time

Associate Members who appointed [select all that apply]

3/4 time

1/2 time

1/4 time

Probationary Members who appointed [select all that apply]

3/4 time

1/2 time

1/4 time

members of Other Denominations who are appointed pursuant Paragraph 426.2 or 426.3 of the **Book of Discipline** and who appointed [select all that apply]

3/4 time

1/2 time

1/4 time

b. **OPTIONAL PARTICIPATION.** The Conference elects to enroll or continue the enrollment of all of electing participants in the following categories for which the

Conference

Salary-Paying Unit

shall make the required contribution based upon 4.4% of the Denominational Average Compensation: [select all that apply]

Full Members who appointed [select all that apply]

3/4 time

1/2 time

1/4 time

Associate Members who appointed [select all that apply]

3/4 time

1/2 time

1/4 time

Probationary Members who appointed [select all that apply]

3/4 time

1/2 time

1/4 time

Members of Other Denominations who are appointed pursuant Paragraph 426.2 or 426.3 of the **Book of Discipline** and who appointed [select all that apply]

3/4 time

1/2 time

1/4 time

7. **PLAN COMPENSATION BELOW 60% OF THE DAC OR THE CAC**

a. **REQUIRED PARTICIPATION.** The Conference elects to enroll or continue the enrollment of all of the participants in the following categories whose Plan Compensation is below 60% of the Denominational Average Compensation or the Conference Average Compensation for which the

Conference

Salary-Paying Unit

shall make the required contribution based upon 3.4% of the Denominational Average Compensation: [select all that apply]

Full Members

Associate Members

Probationary Members

Full Time Local Pastors

Members of Other Denominations who are appointed pursuant to Paragraph 426.2 or 426.3 of the **Book of Discipline**.

b. **OPTIONAL PARTICIPATION.** The Conference elects to enroll or continue the enrollment of all of the electing participants in the following categories whose Plan Compensation is below 60% of the Denominational Average Compensation or the Conference Average Compensation for which the

Conference

Salary-Paying Unit

shall make the required contribution based upon 3.4% of the Denominational Average Compensation: [select all that apply]

n/a Full Members
 n/a Associate Members
 n/a Probationary Members
 n/a Full Time Local Pastors
 n/a Members of Other Denominations who are appointed pursuant to Paragraph 426.2 or 426.3 of the **Book of Discipline**.

IN WITNESS WHEREOF, the undersigned have caused this Addendum A to be executed as of the date indicated below:
 On Behalf of the South Carolina Conference

Date: June 3, 1995
 By: Robert H. Spain Its Presiding Bishop
 By: Delos D. Corderman Its Conference Secretary
 By: Delos D. Corderman Its Conference Pension Officer
 On Behalf of the General Board of Pension and Health Benefits and its Constituent Corporations.
 Date: _____
 By: _____ Its General Secretary
 By: _____ Its General Counsel

SOUTH CAROLINA ANNUAL CONFERENCE
THE BOARD OF PENSIONS
REPORT NUMBER TWO
PAYMENTS TO ANNUITANTS AND BENEFICIARIES 1994
Ministerial Members, Inside

Adams, Gary Bruce	955.38	Calhoun, Clyde L.	4,812.54
Adams, Louis Mason	8,701.08	Calvert, Melvin E.	2,590.68
Aiken, James Marion	6,771.60	Campbell, Allen Manley	7,238.04
Alewine, James Edwin	9,625.08	Campbell, Robert Benjamin (DSBF)	12,986.28
Alexander, Robert Leon	4,158.00	Campbell, Thomas (DSBF)	6,430.10
Alsbrooks Jr., John	3,696.00	Canaday, Dearmond E.	10,857.00
Anderson Jr., L. Porter	9,317.04	Cannon, George Russell	12,166.08
Baker, George A.	1,771.00	Cannon, Ralph Alston	4,350.54
Ballentine, Wyman Wayne	6,006.00	Carey, Ira John	3,850.08
Barnes, Benjamin B.	9,233.40	Carter Sr., Percy C.	8,393.04
Barton, Luke N.	6,776.04	Carter, Clifford Leroy	9,240.00
Bedenbaugh, Kenneth W.	10,105.80	Carter, William Ralph	9,702.00
Bell, Curtis Odell	4,697.04	Christopher, Max H.	10,549.08
Betsill, Paul Augustus	7,700.04	Clark, Jack Daniel	9,009.00
Blackmon, Charles M.	1,232.04	Clary, Clary Douglas	8,778.00
Blakeney, Brice B.	10,241.04	Claytor Jr., Wm. Reginald	8,932.08
Blocker, R. Richard	6,387.96	Coble, William Kime	3,510.48
Bobo, Preston Bolt	12,859.08	Cole, Edgar William	11,704.08
Boone Jr., John Deleon	9,625.08	Cooke Jr., William T.	6,208.44
Boozer, Matthew Evans	11,550.00	Cooper, Benjamin J.	11,704.08
Brabham Jr., Angus McKay	12,397.08	Cooper, George Reid	9,548.04
Brazill, George Dewey	4,784.76	Cooper, Samson	9,317.04
Bringman, Robert James	10,549.08	Copeland, James Marion	10,010.04
Brittain, Thomas Nesmer	8,920.20	Couch Jr., George W.	9,317.04
Brockwell Sr., Charles W.	4,568.68	Couch, Gene Forrest	7,387.68
Brown, Clarence R.	5,165.44	Cox, David Willard	4,441.20
Brown, Matthew Connell (DSBF)	7,703.99	Crenshaw Jr., William B.	10,857.00
Busch, George Powell	5,434.32	Crenshaw, Charles Smith	2,734.92
Butler, Roy DeForest (DSBF)	7,208.30	Cross III, William Kelly (DSBF)	12,828.68

Crompton, Sydney Randolph	308.04	Herbert, Rembert Bryce	13,706.04
Culp, Dorothy N.	154.08	Hipp, John Gerald	12,166.08
Culp, Wayne Alford	223.20	Holden, James Carlton	9,009.00
Curry Sr., John Wesley	14,630.04	Holder, David Wilton	7,941.12
Curry, Peden Gene	10,549.08	Holler Jr., Adlai Comwell	231.00
Davenport, John Willis	9,068.16	Holroyd, William Thomas	9,933.00
Davenport, Robert	7,238.04	Hook, Ray Price	10,241.04
Davidson, Edward Laney	10,318.08	Houston, James Cecil	6,081.84
Davis Sr., William Dixon	11,550.00	Hudnall, Michael Benjamin	9,768.84
Dawsey Jr., Cyrus Bassett	504.00	Huggins, Buster T.	462.00
Dennis, Junius R.	10,626.00	Humphrey, Larry	4,543.08
Dickerson Jr., Dennis Roy (DSBF)	11,782.08	Jacobs, Ralph Hubert	4,473.72
Drennan, Bernard Smith	14,322.00	Jenkins, Edward E.	10,164.00
Dubose, Robert Newsom	9,856.08	Jenkins, Warren M.	10,626.00
Dudley, Charley G. (DSBF)	11,811.10	Johnson, Clyde James	7,392.00
Duffie Sr., George S.	7,546.00	Johnson, Elbert Lee	5,120.50
Dugan Jr., Ernest O.	2,464.08	Johnson, Harold R.	5,698.08
Dunn, Charles Loney	6,675.24	Johnston, James W.	7,777.08
Edwards Jr., William Leonard	9,625.08	Jones, Nathan W.	5,133.35
Emory, Rufus C.	10,780.08	Jones, Theodore Edward	13,090.08
Evans, Joseph Claude	5,026.44	Jones, William Moore (DSBF)	5,502.85
Evatt Jr., Thomas F.	9,009.00	Jordan, Benjamin Franklin	2,277.95
Farr, Wesley D.	9,317.04	Kaney, Ralph Stuart	5,159.04
Faulkner, Robert C.	8,476.32	Kearns, Washington C.	9,317.04
Finklea Jr., Enoch S.	9,170.40	Kemmerlin, Thomas W.	13,090.08
Floyd, Jr, William Harvey	7,901.04	Kinnett, William Randolph	10,241.04
Floyd, Duncan Leroy	8,393.04	Knight, Norman Lee	7,076.76
Floyd, Herbert Carl	4,812.54	Lazar, Julian Hampton	9,009.00
Fowke, John Louis	9,625.08	Lee, Denver Steedley	11,935.08
Fowler Jr., Foster Barney	7,728.00	Lee, Michael Boyd	8,470.08
Foxworth Jr., Lawrence	9,317.04	Liles Jr., Thomas Ernest	7,922.64
Fridy, William Wallace	12,474.00	Linder, James Benjamin	8,162.04
Fryga, Michael Blake	10,934.04	Lindsay, James Hazzard	9,009.00
Gable, Thermond Leroy	9,009.00	Locklair Jr., Benjamin E.	9,379.68
Galloway, Mac Ray	8,085.00	Love III, William B.	5,980.92
Gamble, Dixie Lamar	4,758.60	Lowrimore, Ralph Thomas (DSBF)	10,378.04
Garris, Roscoe Blackmon	2,524.44	Lupo Jr., Clinton Jones	9,933.00
Gibson, Raymond T.	3,641.10	Major, William Monroe	2,156.04
Giles, Thomas Edward (DSBF)	12,173.76	Manning, Hubert V.	11,088.00
Gilliam Sr., James Olin	7,276.50	Manning, Jesse Franklin	4,350.54
Gilliam, Thomas Carol	9,625.08	Marlowe, Reuben Bunyan	8,393.04
Gleaton, Bascom Cuyler	10,318.08	Massey Jr., Reese Martin	671.76
Glenn, Samuel Rufus	12,782.04	Matthews, Thomas F. (DSBF)	12,828.68
Goewey, Harry Mulford	8,701.08	Mays, Harry Roy	9,106.08
Gossett, Francis Huit (DSBF)	11,636.98	McAlister, Joseph Richard	2,764.74
Graham Jr., Hoyt	6,607.80	McAllister, Joseph	5,775.00
Graham Jr., Iverson	7,750.92	McClary, Marion Cooper	5,288.04
Graham, C. Wallace	8,008.08	McClennon, Nathan Alfred	2,579.52
Graham, James Arthur	3,850.08	McDaniel, Walter Edwin	7,469.04
Graves, Charles Ariel	9,625.08	McEachern, Theodore B.	2,772.00
Gray, Anderson McDowell	8,470.08	McFadden, Roosevelt M.	3,811.50
Gregg, James Ray	5,562.12	McKinney, Edward Donald	6,622.08
Griffith, John Patrick	2,880.66	McMinn Jr., Thomas Leonard	385.08
Grigsby, James Allen	11,088.00	McNair Jr., Carl W.	8,393.04
Hardin, E. Wannamaker	4,209.36	McNeill, William W.	4,350.54
Hayes, John Thomas	7,931.04	Medley, James Donald	4,955.64
Haynes, Efford	202.56	Meredith, George Don	4,748.40
Heape Sr., Ernest M.	11,165.04	Mewborn, William Edgar	4,989.00
Hendricks, John Kirkwood	3,656.22	Milligan, Wm. Prestley	7,623.00
Hendrix, Major Clyde	11,473.08	Millwood, Pete Julian (DSBF)	7,703.99

Mims Sr., Harold O. 13,090.08
Mims, Dwight Hill (DSBF) 12,144.21
Montgomery, Daniel H. 12,782.04
Moody Jr., Clarence L. 9,625.08
Moore Jr., Morris David 6,622.08
Morgan, Robert Winston 5,082.00
Moses, Isaiah 10,780.08
Nelson, Otis Jerome 9,317.04
Newman, Louise V. W. (DSBF) 19,101.18
Nichols Jr., George Henry 3,773.88
Nicholson Sr., Joseph Robert 4,196.52
Norwood, John F. 1,315.56
Nothstine, S. Ellsworth 3,388.08
Odell, Donald Russell 5,765.04
Owens, George Clay 8,701.08
Parker, Carl Lafayette 11,832.72
Parker, Wilson Roy 2,675.04
Patrick, Marion J. 9,221.64
Pendarvis, John Louis 9,548.04
Petty, Paul Dewitt 8,332.56
Peurifoy, Harvey Ottis 5,698.08
Preiffer, Charles Gate 9,317.04
Phillips, Henry J. 8,393.04
Pittman, Clarence O. 4,042.50
Polk, Charles 11,781.00
Porter, Solomon R. 7,238.04
Poston, Samuel Haywood 4,196.52
President, Clarence S. 6,776.04
Pridgen, Joseph W. 2,079.00
Pryor, Roy Lee 8,701.08
Ransom, Norman 770.04
Ray, Jack Ewell 7,931.04
Reynolds, Haskell Robert 10,756.20
Rippy Jr., Mark Leo 1,540.08
Robinson Sr., Robert Hance (DSBF) 12,631.76
Robinson, John W. 14,014.08
Robison, John Wood 6,790.59
Rodgers, Edward Hipps 5,698.08
Rogers Jr., William F. 3,388.08
Rogers Sr., Theus W. 7,931.04
Rogers, Edwin William 7,854.00
Rogers, Henry Levy 8,088.00
Rouse, Bishop Claude 10,164.00
Rowe, Rufus Matthews J. 9,273.36
Rowell, Ervin Robert (DSBF) 12,954.76
Rowell, Mary Eskew (DSBF) 9,905.13
Sammeth, Russell W. 11,242.08
Scoggins, Eugene King 10,429.92
Senn, Conrad Allen 3,974.88
Shepherd, James H. 7,931.04
Sheridan Jr., Rutledge D. 4,816.56
Smith Jr., Franklin Oscar 3,081.00
Smith Jr., William Glen 822.48
Smith Sr., Walter Alvin 8,239.08
Smith, Clemson M. 7,845.24
Smith, F. Carlisle 2,656.50
Smith, Thornton B. 11,242.08
Smith, William Harold 4,859.75
Smoak, Walter Jesse 12,474.00
Sowell, Joseph Huey 4,812.54

Spears, Robert Wright 13,013.04
Spell, Herbert Lee 11,242.08
Stackhouse, William C. 12,166.08
Steele Jr., Thomas Fant 271.68
Stephens Jr., Herbert 6,296.88
Stockman, Roy McMillan 8,393.04
Strother, Robert G. 8,920.20
Suggs, Henry S. 2,738.80
Sullivan, James Gamess 7,698.84
Sweat, Howard Durant 8,393.04
Taylor Sr., Zoel Garland 12,012.00
Taylor, Eben 9,009.00
Thomas Jr., Theodore B. 3,003.00
Thomas, James Herbert 9,009.00
Trammell, James F. 9,086.04
Tyler Jr., Josie Lee 6,314.88
Tyler, Royce Burnan 9,933.00
Tysinger Sr., Joseph E. 4,042.50
Vickery, Thurman H. 12,782.04
Waters, Wilbert Tindal 12,474.00
Watson, James Bert 3,888.54
Way, Robert Bradford 4,720.32
Wells, Robert Newton 9,086.04
Whitaker Jr., George W. 9,009.00
Williams Jr., Thomas M. 423.54
Williams, Clarence D. 8,932.08
Williams, Edgar W. 8,213.40
Williams, John David 9,318.84
Williamson, Jennings F. 7,777.08
Wilson, Alva Lavan 7,338.72
Wilson, George Boozer 8,241.84
Wilson, Joseph Alva 9,009.00
Wofford, Robert Morris 8,075.52
Wright, Harry Eugene 3,888.54
Wright, Vergil G. 4,357.08
Wright, Willie G. 5,929.08

Ministerial Members - Elsewhere

Allen, Ray Maxwell 616.08
Bundy, Don Robert 2,714.28
Crowell, Arthur Renfro 308.04
Doggett, Blanton M. 2,002.08
Eickhoff, Andrew R. 770.04
Evans, Willie James 2,440.32
Fair, Rogers Pressly 3,080.04
Farrady, William Casper 1,424.04
Floyd, Hubert Earl 539.00
Furr, Alfred Shuler 2,335.92
Garrison, Webb Black 4,774.08
Green, E. Albert 1,617.00
Harrington, Robert F. 616.08
Heyward Jr., John Wesley 2,919.63
Howard, Kenneth W. 1,386.00
Hyder, James Davis 570.84
Johnson, Charles Mitchell 423.54
Jordan, Howard Roy 3,465.00
Montgomery, Simon P. 2,410.44
Newman, Ernest Wilbur 1,155.00
Quinlan, Richard C. 904.38
Scott Jr., James E. 2,951.70

Scott Sr., Ira Newton 924.00
Stokes II, John Lemacks 1,463.04
Strother Jr., William C. 4,081.08
Walton, Harold Edward 3,892.92
Weldon, Wilson Osbourne 693.00
Willis, Mason McLaurin 1,042.86
Word, Clarence Billy 4,081.08

Surviving Spouses - Inside

Andrews, Don W. 115.56
381 Wesley Court
Chapel Hill, NC 27516

Ashley, Blanche H. 7,314.48
203 Brockman Drive
Easley, SC 29640

Atkinson, Annie Laurie Bell 9,355.56
108 Baskin Ave.
Bishopville, SC 29010

Atkinson, Ruth M. 7,045.56
2000 Woodtrail Drive
Columbia, SC 29210

Baker, Mary Griffin 6,641.60
Heritage House Suite #104
1110 Marshall Road
Greenwood, SC 29646

Baker, Worthe R. 6,179.28
Box 35
Bamberg, SC 29003

Barrington, Jean Stanton 6,496.92

Bates, Mildred K. 6,525.84
53 Hartford Heights
Newberry, SC 29108

Bauknight, Margaret E. 9,355.56
1024 Old Tamah Road
Imo, SC 29063

Bell, Elizabeth C. 6,121.56
PO Box 1012
Lamar, SC 29069

Bell, Mary Louise Hinson 3,523.14
1110 Marshall Road
Greenwood, SC 29646

Bennett, Cassie L. 5,024.28
279 B. West Coleman Blvd.
Mt. Pleasant, SC 29464

Berry, Hilda C. 8,431.56
Route 1, Box 945
Holly Hill, SC 29059

Boggs, Pauline A. 6,121.56
1904 Pine Lake Drive
West Columbia, SC 29169

Bolt, Clara B. 10,741.56
Box 457
Lake Junaluska, NC 28745

Boulware, Miriam A. 8,835.84
Route 3, Box 80
Winnsboro, SC 29180

Bowen, Annie Hastie 2,425.52

Bowen, Mabel A. 2,136.76

Bradham, Lois M. 7,103.28
1512 Privateer Drive
Mount Pleasant, SC 29464

Brewer, Alice D. 2,310.00
Palmette Apt. 4-C
655 Washington St.
Hartsville, SC 29550

Brock, Ruth B. 5,197.56
Route 1, Box 119-A
Troy, SC 29848

Brodie, Mary J. C. Reese 8,316.00
1110 Marshall Road
Greenwood, SC 29646

Brooks, Thelma K. 5,082.00
PO Box 1693
Anderson, SC 29622

Broome, Frances C. 9,124.56
300 Old Woodlands Road
Columbia, SC 29209

Brown, Eloise McMillan 2,767.35
Route 1 Box 78
Islandton, SC 29929

Bryant, Dazalee 2,656.56
PO Box 441
Orangeburg, SC 29115

Bryant, Lenora 5,160.72
4166 Blue Ridge Rd.
Greer, SC 29651

Burgess, Emily B. 3,291.84
PO Box 9005
Orangeburg, SC 29116

Butler, Ella Ruth Kenyon 2,261.90
611 Larkin Jackson Ct.
Rock Hill, SC 29730

Caldwell, Adrienne L. PO Box 83 Clio, SC 29525	2,887.56	Culp, Mildred Elizabeth Hembre 705 Saluda Drive Florence, SC 29501	3,543.65
Cannon, Opal L. 650 Norwood St. Spartanburg, SC 29302	9,066.84	Cunningham, Mary P. 211 Sloan Ave. Lake Junaluska, NC 28745	9,471.00
Cave, Eliza M. PO Box 207 Kline, SC 29814	7,507.56	Cunningham, Rosa 897 Goff Ave., NE Orangeburg, SC 29115	2,367.84
Chandler, Frances Elore P. 357 Hollywood Rd. Columbia, SC 29212	2,310.00	Danner, Virginia H. Methodist Home #169 Route 2 Orangeburg, SC 29115	2,310.00
Chandler, Frances L. M. P. O. Box 64 Waterloo, SC 29384	2,887.56	Davis, Carrie B. 535 W. Broad St. Darlington, SC 29532	6,731.88
Chandler, Minnie R. 224 Pinckney St. Chester, SC 29706	8,258.28	Davis, Mada Lee 315 Scott St. Kingstree, SC 29556	5,428.56
Chapman, Louise R. 406 Wildwood Drive Quinby, SC 29501	7,815.84	Davis, Olivia R. 1161 Reidville-Sharon Rd. Greer, SC 29651	6,063.84
Clyburn, Loula 1705 Skylyn Drive #072 Spartanburg, SC 29307	5,948.28	Davis, Sadie Route 13, Box 266 Florence, SC 29506	5,659.56
Colter, Anna 173 Treadwell St. Orangeburg, SC 29115	5,255.28	Derrick, Esther S. Thames Court #2 Columbia, SC 29226	9,586.56
Conyers, Lucinda c/o Mrs. W. Alexander Route 3, Box 69 Elberton, GA 30635	6,872.28	Dial, Gertrude B. 1129 Woodrow St. Columbia, SC 29205	11,434.56
Cook, Joellen M. PO Box 352 Irmo, SC 29063	3,999.68	Dickert, Nadeen 1829 Sapling Drive Columbia, SC 29210	6,569.95
Copeland, Bessie PO Box 2643 Orangeburg, SC 29116	7,565.28	Dicks, Bertha White 113 Benton St. Lake City, SC 29560	6,641.28
Covington, Nancy I. 6211 Nixon St. North Myrtle Beach, SC 29582	5,658.24	Drennan, Dorothy 202 Hillcrest Drive Union, SC 29379	6,987.84
Creighton, Joye Weathers 307 Cherokee Drive Summerville, SC 29483	666.96	Dubois, Thelma 1001 Middleton Florence, SC 29506	7,507.56
Croker, Ellen V.R. PO Box 1087 St. Stephens, SC 29479	7,449.84	Dubose, Kathleen S. 306 South First St. Easley, SC 29640	9,124.56

Eaddy, Elizabeth c/o Mrs. W. L. Tillman 605 Fayetteville Bennettsville, SC 29512	5,832.84	Griffin, Caroline H.	2,310.00
Edwards, Juanita D. 1650 Sawaga St. NE Orangeburg, SC 29115	8,085.00	Griffis, Margaret Harvey Route 1, Box 1264 Ridgeville, SC 29472	3,522.24
Elkin, Lois T. Bristol Ct Apt Q 1110 Marshall Rd. Greenwood, SC 29646	5,139.84	Griffith, Isabel	6,429.52
Elrod, Genevieve 701 Penarth Road Spartanburg, SC 29301	4,158.00	Hall, Doris W. 506 Crain Highway Upper Marlboro, ND 20772	5,724.29
Farmer, Viola W. Route 2, Box 28-A Florence, SC 29501	7,565.28	Hamm, Juanita G. Box 96 Brunson, SC 29911	6,693.00
Fludd, Gladys Davis PO Box 20788 Charleston, SC 29413	3,811.56	Hammond, Elizabeth 109 Hillpine Road #517 Columbia, SC 29212	2,310.00
Fowler, Betty M. 1602-B Dalloz Road Columbia, SC 29204	6,338.40	Hardin, Margaret Ormond P. O. Box 924 Lake Junaluska, NC 28745	6,314.40
Frierson, Rosena M. 725 Maney St. Sumter, SC 29150	7,969.56	Hardwick, Ruth Bowman 320 Lakeview Drive Waynesville, NC 29786	5,659.56
Gadsden, Margie M. 67 Cypress St. Charleston, SC 29403	3,259.38	Harmon, Annie Margaret R. 646 Barr Rd. Lexington, SC 29072	6,163.44
Generette, Ollie Lawton Apt 23B, Dale Allendale, SC 29810	7,392.00	Harmon, Birdie M.P. 31 Clarendon Avenue Greenville, SC 29609	3,465.00
Gibson, Zora Anna Cleveland P. O. Box 884 Walhalla, SC 29691	2,730.96	Harris, Lorraine 1201 Park Street N. St. Petersburg, FL 33710	10,048.56
Giles, Mary Ida Route 1, Box 89 Johnston, SC 29832	7,738.56	Hartley, Sarah N. C/O Kenneth W. Hartley 153 Riverdale Drive Athens, GA 30601	6,631.80
Gott, Katherine Way 321 Candler St NE Atlanta, SC 30307	7,623.00	Harvey, Gladys N. Apt. I-E, Scottish Arms Clinton, SC 29325	3,522.84
Gregg, Laura H. 892 Stilton Road, NE Orangeburg, SC 29115	11,665.56	Harvey, Ophelia C. 107 Mistletoe Drive Greenville, SC 29609	5,890.56
Gregory, Anna Ruth 211 Elizabeth Ave. Greenwood, SC 29646	6,352.56	Hatchett, Myrtle H. 1000 Live Oaks Drive, SW Orangeburg, SC 29115	8,431.56
		Hawkes, Margarette B. Route 1 Alcolu, SC 29001	4,042.56

Hedgepath, Adelaide 1508 Elm St. Conway, SC 29526	6,352.56	Jordan, Mary Mercer	1,025.31
Helfers, Dorothy 19 Fifth Avenue Charleston, SC 29403	7,392.00	Jordan, Ruth E. 509 Jacobs Road Greenville, SC 29605	8,778.00
Hemdon, Mary Lee Route 4, Box 180 Abbeville, SC 29620	4,107.72	Kilgore, Lucile N.	6,496.90
Holt, Eunice P. Route 2, Box 572 Summerville, SC 29483	2,541.00	Kimrey, Louise E. Route 8, Box 189 Redwood Circle Florence, SC 29501	5,832.84
Home, Lillian R. 1 Brewster Drive Taylors, SC 29687	7,814.40	Kinard, Lorena Mathis 1900 Westmoreland Avenue Florence, SC 29501	7,218.84
Horton, Elizabeth R. PO Box 2347 Boone, NC 28607	5,255.28	Kingman, Margaret E. 41 Mill St. Spartanburg, SC 29301	10,741.56
Hurt, Peggy M. 4217 Willingham Drive Columbia, SC 29206	6,218.28	Kirkley, Annie Sue 902 Locust St. Hartsville, SC 29550	7,911.84
Iseman, Martha Dudley Route 1, Box 96-A Mt. Corgan, SC 29727	6,294.84	Lawrence, Maude H. 753 Goff Avenue Orangeburg, SC 29115	9,413.28
Jett, Margaret 503 Waccamaw Avenue Columbia, SC 20205	9,355.56	Ledbetter, Anna I. 405 Richardson Circle Hartsville, SC 29550	2,310.00
Johnson, Rhoda Caskey 154 Tram Road Lancaster, SC 29720	2,743.40	Lee, Prince Ola 1010 W. Franklin St. Anderson, SC 29624	4,389.00
Jones, F. Marian Harrison P. O. Box 61 Lydia, SC 29079	5,390.28	Levine, Josephine Route 1, Box 293 Walterboro, SC 29488	3,291.84
Jones, Geneva Allen PO Box 61 Lydia, SC 29079	8,316.12	Long, Joyce H. Rt 4 Abbeville, SC 29620	1,559.28
Jones, Maryneal W. 108 Overlook Drive Columbus, NC 28722	1,087.64	Mark, Ella Mae Route 1, Box 103 Dalzell, SC 29040	3,984.84
Jones, S. Lallage B. 530 Rock Springs Road Lancaster, SC 29720	9,355.56	Martin, Eunice E. Route 3, Box 589 Newberry, SC 29108	8,431.56
Jordan, Belvadeen F. PO Box 323 Pamplico, SC 29583	2,310.00	McCants, Justine V. S. PO Box 956 Bamberg, SC 29003	5,370.84
		McKay, Annie Blondell 1909 McGuinn Drive Highpoint, NC 27265	10,279.56

McLeod, Ethel G. Box 714 Conway, SC 29526	6,872.28	Owens, Rachel Stone 229 Ingleside Way Greenville, SC 29615	7,193.64
McTeer, Lucille B. Route 2, Box 135 Cowpens, SC 29330	6,872.28	Parker, Frankie A. Inman Rt. 1, Box 2 Edgemore, SC 29712	4,273.56
McWhirter, Nell E. PO Box 655 Lake Junaluska, NC 28745	8,893.56	Parrott, Mabel 2 Whilden Drive Williamston, SC 29697	8,431.56
Medlock, Mayme D. 2909 Monroe St. Columbia, SC 29205	8,662.56	Parrott, Rebecca M. 1022 Hickory Lane Anderson, SC 29624	3,629.64
Merchant, Lautrelle 95 Riverbend Apts. Greenville, SC 29601	10,626.00	Pattillo, Margaret R. 135 Miles Drive Spartanburg, SC 29301	2,541.00
Meredith, Ida Mae 313 Moss Lane Landrum, SC 29356	712.32	Pendleton, Opal G. 192 Stribling Circle Spartanburg, SC 29301	2,310.00
Miller, Elizabeth 504 Ridgewood Rd Greer, SC 29651	6,179.28	Pickett, Agnes B. Rt 2 Box 1000 Orangeburg, SC 29115	5,255.28
Moore, Margaret Mae Greer PO Box 255 Scranton, SC 29591	6,000.60	Pike, Dora Anne 1825 St. Julian Place #12-L Columbia, SC 29204	3,003.00
Murdaugh, Mamie H.	1,732.50	Porter, Dorothea 161 W. Glover St. Orangeburg, SC 29115	3,234.00
Murray, Ethlyn HC 62 Box 163 Alvin, SC 29479	8,662.56	Porter, Rachel Clark Route 1, Box 948 Columbus, NC 28722	6,638.52
Murray, Sara K. Fridy 127 Applewood Lane Spartanburg, SC 29307	9,124.56	Poston, Grace N. PO Box 210363 Nashville, TN 37221	3,638.28
Nelson, Ida PO Box 21 Cross, SC 29436	5,082.00	Powell, Mabel Geneva 1700 Whipple Rd., Apt. 10E Mt. Pleasant, SC 29464	4,704.24
Newman, Anne 1825 St. Julian Place #5-C Columbia, SC 29204	8,604.84	Prater, Grace P. 110 Angel St. Saluda, SC 29138	6,294.84
Newman, Louise Edward	7,738.5	President, Annie PO Box 265 Cross, SC 29436	10,279.56
Newman, Louise W. PO Box 31175 Charleston, SC 29407	6,646.74	Pyatt, Gladys C. PO Box 23 Ladson, SC 29456	7,507.56
Nimmons, Virginia K. 342 Ashland Drive NE Orangeburg, SC 29115	6,178.44		

Reid, Faith W. 810 Hillcrest Drive Johnston, SC 29832	7,276.56	Singleton, Carrie B. PO Box 295 Kingstree, SC 29556	6,738.48
Rinehart, Lillian L. 106 Highland Drive Laurens, SC 29360	6,605.28	Singleton, Louise Mack PO Box 15253 Quincy, SC 29506	5,139.84
Risher, Iola Davis Route 2, Box 77-A Yemassee, SC 29945	7,623.00	Smalls, Bertha Singleton 2023 Hackerman Charleston Heights, SC 29405	6,006.00
Robinson, Grace 744 Bramble Lane NE Orangeburg, SC 29115	4,735.56	Smiley, Mary I. 3328 Rawlinson Road Columbia, SC 29209	9,471.00
Robison, Carolina McClimon 202 Montclair Road Greer, SC 29651	1,697.82	Smith, Margaret P. 9 Andrea Lane Greenville, SC 29615	6,525.84
Rogers, Mildred M. 229 Rosebank Drive Columbia, SC 29209	1,270.56	Smith, Mary Gault P. O. Box 9005 Orangeburg, SC 29116	5,103.14
Rosemond, Elodis 307 Maloy St. Greenville, SC 29601	3,580.56	Spears, Genora G. 859 St. Mark Road Taylors, SC 29687	6,006.00
Rouse, Geneva B. 397 Lawton Road, NE Orangeburg, SC 29115	5,659.56	Spradley, Ruth H. Stewart, Ethel McMichael PO Box 665 St. George, SC 29477	6,169.84
Rouse, Victoria 417 S. Ballard Florence, SC 29510	9,586.56	Stokes, Edna E. P. O. Box 5864 Columbia, SC 29250	6,006.00
Sandlin, Cleo Wescoat 1795 Huntington Drive Charleston, SC 29407	6,468.00	Stokes, Josephine c/o D. L. Reames, Jr. 416 Adams Ave. Sumter, SC 29150	9,669.56
Shingler, Elizabeth W. 308 Blyth Avenue Greenwood, SC 29649	9,817.56	Stroud, Essie E. 206 Mill St. Greenwood, SC 29646	8,836.84
Shuler, Lucy 1000 Live Oaks Drive, SW Orangeburg, SC 29115	8,951.28	Suggs, Ernestine Allen 109 James Street Cheraw, SC 29520	4,166.40
Shuler, Thomasine Gatlin 3215 Empress Road West Columbia, SC 29169	6,756.84	Sweat, Margaret Esterleen 101 North Cleveland St. Kershaw, SC 29067	6,006.00
Shumaker, Reba S. Greenwood Methodist Home 1110 Marshall Rd. Greenwood, SC 29646	5,197.56	Taylor, Elizabeth B. Thomson, Lucy Mae 200 George Avenue New Ellenton, SC 29809	1,785.49
Shumpert, Lillie Mae 109 Freida Drive Lexington, SC 29072	5,065.20		6,756.84

Tiller, Juanita 2092 Wedgewood Dr Stone Mountain, GA 30088	6,814.56	Surviving Spouses - Elsewhere	
Tomlinson, Helen B. 1705 Skylyn Dr Apt 132 Spartanburg, SC 29302	9,355.56	Beeler, Anne P. O. Box 1292 Lafollette, TN 37766	1,386.00
Turner, Mary Ellen 117 Morgan St. Greenwood, SC 29646	4,504.56	Bilberry, Sarah Ruth 417 North St. Haynesville, LA 71038	3,003.00
Turner, Nedra B. 440 Goldmine Road Spartanburg, SC 29307	7,218.84	Dingle, Annie 306 E. Mullins St. Florence, SC 29501	346.56
Vamadore, Lodie V. Rt 2, Box 1090 Holly Hill, SC 29059	4,620.00	Ferguson, Myrtis 1135 SE 13th St. Gainesville, FL 32601	1,386.00
Vaught, Lois H. 11307 Cocono Valley Dr Little Rock, AR 72212	6,699.00	Fisher, Thomesina 7 Neville Circle Greenville, SC 29611	8,027.28
Voorhees, Sunnie A. 302 Briarcliffe Drive Greenville, SC 29607	4,883.34	Gardner, Dorothy P. 2325 Delljoe Circle Florence, SC 29501	635.28
Ward, Ruth Shumpert 3916 Glenfield Rd. Columbia, SC 29206	10,510.56	George, Evelyn D. 4343 Lebanon Road Hermitage, TN 37076	3,176.28
Washington, Caroline Z. PO Box 495 Covington, LA 70433	8,778.00	Gray, Nannie 1057 Ebenezer Road Lugoff, SC 29078	2,021.28
Watts, Margie Johnson Route 4, Box 397 Georgetown, SC 29440	4,735.56	Howard, Emma W. 8006 Princeton Avenue Chicago, IL 60620	808.56
Wells, Harriet Pridmore 1155 Tall Oaks Circe Piedmont, SC 29673	2,621.28	Lovin, Lois E. PO Box 180145 Bolton Station Atlanta, GA 30318	808.56
Whitaker, Mary H. Wilkes, Lura Nell 765 Eden Terrace Rock Hill, SC 29730	9,355.56	Mack, Leila E.C. 3409 Lynchester Road Baltimore, MD 21215	462.00
Wilson, Patricia T. 117 Henry Woods Drive Chester, SC 29706	9,124.56	Milner, Nannie Mae Givens Estates 8F Wesley Drive Asheville, NC 28803	462.00
Yates, Velma 1308 Kent St. Durham, NC 27707	6,445.20	Parker, Carol W. Box 502 Shaw, MS 38773	2,541.00
Zoller, Dorothy Eileen 6002 Magnolia St. Burton, SC 29902	1,692.16	Ranager, Elizabeth L. 512 Fondren Place Jackson, MS 39216	231.00

Reeves, Margaret B. Ollis 105 Hickory Hills Drive Inman, SC 29349	1,446.72	Brown, Leola J. 58 Myers St. Allendale, SC 29810	2,598.84
Seabrook, Opal M. 3418 East 19th St. Austin, TX 78721	2,310.00	Brown, Nancy Carroll Rt. 1, Box 372, Fore Road Florence, SC 29501	4,701.54
Scott, Mary Etta 310 West 31st Street Richmond, VA 23225	442.86	Cleveland, Permalia 301 Appian Drive Spartanburg, SC 29301	2,310.00
Timmons, Hazel Virginia P. O. Box 161231 Mobile, AL 36610	231.00	Ellenberg, Irene Jones 132 Pope St., Hyde Park Greenwood, SC 29646	1,386.00
Watkins, Florence K. 1031 Ridge Road Stone Mountain, GA 30083	462.00	Giles, Delores J. PO Box 752 Kingstree, SC 29556	5,269.84
Williams, Donna 7924 Orchid St. Washington, DC 20012	57.84	Hayes, Viola K. PO Box 795 Chesterfield, SC 29709	2,310.00
Williams, Lena P. 503 Robin Drive Lynchburg, VA 24502	3,118.56	Hendrick, Ruby J. 113 Coronado Road West Columbia, SC 29169	2,483.28
Children - Inside		Huggins, Rena C. PO Box 456 Hemingway, SC 29203	2,772.00
Cook III, Pierce Embree	2,974.68		
Curry, Annie L.	1,638.00		
Gadsden, Oronde B.	1,934.72		
Thomson, Mary Jane	2,006.95	Jones, Beulah A. PO Box 394	808.56
Tysinger, Mary Nell	3,165.76	Bamberg, SC 29003	
Voorhees, Robert W.	3,104.93		
Local Pastors - Inside		Mitchell, Laura 306 E. Ferguson St. Clinton, SC 29325	3,927.00
Broughton, Edester B.	872.68		
Foster, Donald A.	2,079.00		
McClellan, James Osgood	2,618.04		
McCraw, Robert Lee	6,083.04	Nelson, Minnie 2013 Sylvia St. Charleston, SC 29418	2,310.00
Nelson, William L. J.	2,618.04		
Stroman, Eric Danner	1,289.52		
Surviving LP Spouses - Inside		Pinnacle, Ida M. Box 471 Ladson, SC 29456	673.75
Ampacher, Janette S. Baumgardner Trailer Ct. W2 Winnsboro, SC 29108	924.00		
Anderson, Smiley 425 S. Church St. Spartanburg, SC 29301	5,370.84	Rogers, Ermine A. 89 Christopher Ave. Apt. 3-C Brooklyn, NY 11212	2,310.00
Bowles, Ruth M. 133 Burnsdowne Road Columbia, SC 29210	2,310.00	Singletary, Estella Dargan Route 2, Box 22BC Johnsonville, SC 29555	1,155.00
Broughton, Ruth Lee 117 Carver Street Walterboro, SC 29488	3,273.00	Tallon, Rose G. 105 B Goodwin Drive Moncks Comer, SC 29461	1,155.00

Voorhees, Thelma W. PO Box 435 Taylors, SC 29678	3,465.00	SLP Children - Inside Giles, Napoleon F.	1,970.00
Report Number 3 Board of Pensions 1996 Operating Budget			
Rate.....			\$340.00
Rate as % of S.C. Avg. Compensation9405%
Estimated Requirement			
Single 6 year Past Service Payment.....			\$715,604.00
Current MPP (12%)			2,460,466.00
Current CPP (4.4%).....			831,416.00
Grants/Contingency.....			30,000.00
Administration.....			73,358.00
Total Estimated Requirement			\$4,110,844.00
Estimated Income			
Temporary General Aid			47,368.00
UM Publishing House			22,000.00
Interest - Permanent Funds			8,500.00
Interest + Invested Funds			474,066.00
Institutional Payments.....			106,488.00
Request of Annual Conference.....			3,452,422.00
Total Estimated Income			\$4,110,422.00
Dollar increase over previous year.....			164,401.00
Percent of increase			5%

THE COMMISSION ON EQUITABLE COMPENSATION

Report Number 1

Mission

The Commission on Equitable Compensation exists for the support of ordained ministers and local pastors, both full-time and students, in the charges of the South Carolina Annual Conference. (See *The Discipline*, Par. 722.2: "It is the purpose of the Commission on Equitable Compensation to support ordained ministry in the charges of the Annual Conference by (1) recommending conference standards for clergy support; (2) administering funds to be used in base compensation supplementation; and (3) providing counsel and advisory material on clergy support to district superintendents and Committees on Pastor-Parish Relations.") The Commission on Equitable Compensation supports the overall ministry of the local church, especially in situations in transition. The Commission on Equitable Compensation is the usual means whereby the Annual Conference supports a variety of local church missions through providing pastoral support which cannot be provided locally.

Implications

1. The Commission on Equitable Compensation supports parish ministers, both ordained pastors and local pastors. It is through this support of the clergy that the Conference also supports the overall mission of the church, through giving flexibility to the appointment of pastors. But our primary task is to encourage churches to provide a minimum base of compensation for ordained ministers and their families. Where local churches temporarily are unable to provide this support the Annual Conference enables pastors to maintain their focus on their tasks, not their own support, through the Equitable Compensation Fund.

2. The Commission sees its function as supporting all Clergy in the SC Conference. Clergy include ordained ministers, but also include Local Pastors and Student Local Pastors. The Commission has in the past included such persons in its support, and intends to do so in the future. We affirm the calling and the ministry of such persons.
3. The Commission on Equitable Compensation is especially important in ministries in transition, where the local church or charge is temporarily unable to bear the full load of pastoral support. The Commission on Equitable Compensation seeks to foster the growing independence of churches and charges, and an interdependence between local congregations and the Annual Conference. Our ultimate goal is for each charge to sustain fully its own ministry at no less than a minimal, equitable level. Some of the many examples of ministries in transition might include: a situation where there is no church but one is being started; a community where a small church might reach a larger population under full-time ministry; a church in decline that needs support for full-time leadership while it explores options for its long-term future; a church in a changing neighborhood that is willing to risk a new "style" of ministry or different ethnic leadership. It is the Commission on Equitable Compensation's hope that even these transitioning situations will find ways of supporting pastors on their own, and that the Conference will be called on for temporary support, not perpetual dependence. This list is not meant to be exhaustive or exclusive, but an example of kinds of ministries in transition.
4. The Commission on Equitable Compensation affirms that appointment decisions rest with the Bishop and the Cabinet. Making appointments is inherently complicated, and many factors must be considered. The Bishop and the Cabinet alone determine appointments of clergy, and clergy, once assigned, have the right to expect no less than equitable compensation. Once an appointment of a pastor is made, the Annual Conference, through the Equitable Compensation Fund, is obligated to support that pastor at the minimum level if that pastor's charge cannot provide compensation.

Total Compensation for Clergy

1. The Commission on Equitable Compensation reminds churches and charges that salary is only one portion of total compensation, and churches and charges are urged to consider dispersing compensation in ways that will assist clergy and their families to retain as great a portion of their income as is legally possible. Churches and charges are reminded to consider total compensation and not just think of salary when thinking of clergy family needs. Likewise, clergy are reminded that they are supported in a variety of ways, and total compensation most often exceeds salary.
2. In light of recent IRS and court rulings, churches and pastors are urged to keep informed of their income tax responsibilities and rights. Pastors are advised to seek qualified assistance in making decisions that will affect their income tax liabilities.

Report Number 2

A. MINIMUM BASE COMPENSATION SCALE

In accord with the mandate of the DISCIPLINE, the Commission recommends that the South Carolina Annual Conference fix the following as its minimum base compensation scale, effective January 1, 1996, and continuing until changed by the Annual Conference. The Commission on Equitable Compensation requests that a line item apportionment of \$230,000.00 be made to fund the base compensation support required and/or provided under these recommendations.

FOR FULL-TIME APPOINTMENTS:

Category	Amount
1. Effective Members	\$ 28,900.00*
2. Probationary and Associate Members	\$ 26,000.00*
3. Local Pastors	\$ 24,300.00*

*[Please note that this recommendation is the same as for 1995 to enable churches at or near these levels to provide for the pastor's business expenses to be paid no longer from salary, but from the

administrative budget of the church. This should in every case increase the pastor's effective "take home" pay and decrease his or her tax liability, while giving churches a more accurate picture of business expenses and salary. Please see sections "U." and "V." below, entitled "Reimbursement for Travel and Professional Expenses" and "Reimbursement as Administrative Cost."

FOR STUDENT APPOINTMENTS:

Each person serving a local church student appointment shall receive the compensation for his or her category, proportional to the percentage of time serving in a pastoral charge. (i.e., One-half time service would receive one-half the Equitable Compensation for that person's category.) The percentage of time serving the charge shall be determined by the Cabinet.

B. Charge/Church Visits

When a church or charge is initially being considered for Equitable Compensation supplements and at the beginning of its third year of receiving such supplements, the Commission on Equitable Compensation recommends that the following representatives of the larger covenant connection shall meet with the Administrative Board(s) or Administrative Council(s) of the church/charge: (1) the District Superintendent, (2) a representative from the District Board for Congregational Development, (3) a member of the District Board of Building and Locations and (4) a member of the Commission on Equitable Compensation. The meeting will be convened and chaired by the District Superintendent. The purpose of the meeting will be:

- (a) to discuss the current mission of the local church or charge;
- (b) to hear the needs of the church or charge; and
- (c) to help develop a plan for the church's or charge's future outreach ministry.

C. Length of Time for Equitable Compensation Support

Effective January 1, 1994, churches or charges receiving Equitable Compensation support shall be limited to four and one-half years. Such churches will in no case receive more than 35% of total compensation from the Equitable Compensation Fund. Assistance will be provided over a 4-1/2 year period and will decrease by 25% each year after the first year and a half.

D. Mission Statements and Growth Goals

Churches or charges receiving or applying for Equitable Compensation support shall submit annually to the District Board for Congregational Development and to the Commission on Equitable Compensation its Mission Statement specifying its understanding of its unique ministry and a statement of membership growth goals for the coming year, with ministry plans for reaching these goals.

E. Experience Merit

A pastor who has served for 5 or more years in full time service, in the South Carolina Annual Conference, shall receive, in addition to the minimum base, a supplement of \$100.00 per year of service for up to 10 years of service.

Example:	Year 5:	Equitable Compensation base plus \$500.00;
	Year 6:	Equitable Compensation base plus \$600.00;
	Year 7:	Equitable Compensation base plus \$700.00;
	Year 8:	Equitable Compensation base plus \$800.00;
	Year 9:	Equitable Compensation base plus \$900.00;
	Years 10+:	Equitable Compensation base plus \$1,000.00.

F. Housing Allowances

The Commission on Equitable Compensation recommends that all money given to the pastor for housing by the charge he/she serves be considered income if the pastor is not a resident in the charge which he/she serves.

G. Application for Equitable Compensation Support

The District Superintendent shall request the base compensation assistance required by each charge, which must be approved by the Commission on Equitable Compensation before payment can be made. This request from the District Superintendent shall be accompanied by an application form provided by the Commission on Equitable

Compensation and completed by the pastor, the Pastor-Parish Relations Committee, and the District Superintendent, indicating income from all sources.

H. Cross Racial Appointments

If the Bishop and Cabinet, in making a cross racial appointment, find it necessary to request equitable compensation supplement, special consideration will be given on an individual basis. Guidelines under Section L. will apply.

I. Cooperative Parish Ministries

Directors or Coordinators of Cooperative Parish ministries which have been approved by the Board of Missions, and application made by the District Superintendent to the Commission on Equitable Compensation by January 1 preceding the appointment in June of the same year may be eligible for funds not to exceed \$7,000.00. No pastor shall be eligible to receive funds unless the charge he/she serves agrees in writing to release him/her for these added duties. Assistance will be provided over a 4-1/2 year period and will decrease by 25% each year after the first year and a half.

J. Missional Situations

Missional Situations are when areas – rural, inner city, transitional or engulfed neighborhoods, or areas where new churches are organized, demand an effective ministry but are not capable of providing such ministries without Equitable Compensation assistance. To be eligible for Equitable Compensation assistance the following procedure must be followed:

1. The District Board for Congregational Development shall be the authorizing body to project a new missional situation.
2. The District Board for Congregational Development will refer this to the Conference Committee on Congregational Development for verification that it is indeed a missional situation, and its priority rank among conference needs.
3. It will then be referred to the Cabinet for approval. The Cabinet will then designate a pastor with at least 4 years experience and request an appropriate base compensation for that particular missional situation.
4. Each missional situation will be reevaluated annually by December 31st each year.
5. Each step of the above procedure must be documented in writing to the Commission on Equitable Compensation by January 1st.

Other provisions:

If known at the time, the District Superintendent shall notify the Commission on Equitable Compensation of a potential missional situation a year ahead of the time it is expected to be effected. In all cases where a new missional situation is to be effected, the District Superintendent shall notify the Commission on Equitable Compensation by January 1st preceding the Annual Conference at which an appointment is to be made providing, at that time, the projected base compensation cost to be incurred in June.

Decreasing Support: Equitable Compensation assistance will be provided over a 4-1/2 year period decreasing 25% each year after the first year and a half as follows:

First Year and a Half: The amount of Equitable Compensation support will be according to the pastor's category.

[Special Note: The District Superintendent may apply to the Cabinet for a compensation that is more in keeping with the amount received by this pastor in his or her previous appointment. If this previous compensation is less than the conference average for that year, the compensation may increase by no more than \$2,000.00, to an amount not more than the conference average. (See Section Q. for definition of amount.) If this previous compensation is more than the conference average, the compensation will be no higher than an amount equal to the conference average compensation plus 1/2 the difference between the previous compensation and the conference average.]

Second Full Year: The grant depends on amount received the first year and a half. At the beginning of the second full year, the church must assume one-fourth of the pastor's compensation.

Third Full Year: The grant depends on amount received the second full year. At the

beginning of the third full year, the church must assume one-half of the pastor's compensation.

Fourth Full Year: The grant depends on amount received the third full year. At the beginning of the fourth full year, the church must assume three-fourths of the pastor's compensation.

After the first year and a half, an annual "cost of living" increase will be added at the beginning of each calendar year to the amounts paid from the Equitable Compensation Fund in missional situations. The amount of this increase will be determined by the Commission on Equitable Compensation at its June meeting each year. The total amount of Equitable Compensation support, including the cost of this "cost of living" increase, to be provided in the following year will be communicated to each church by September first for use in the budgeting process for the new year.

During the time the pastor in a missional situation receives any salary from the Equitable Compensation Fund, his or her mileage and business expenses shall be reimbursed by the Equitable Compensation Fund as outlined below. When the church assumes all salary support, the church will also be responsible for these business expenses, just as other operating expenses. (A) Travel reimbursement. Travel costs will be reimbursed at the current IRS rate (30 cents per mile in 1995) by voucher to the conference treasurer, and will be paid up to 12,000 miles per year. (B) Expenses. Business expenses, including books, educational materials, subscriptions to journals, dues to professional organizations, or other expenses will be reimbursed by voucher and receipt up to \$600.00 per year. When the church assumes these costs, it will also be responsible for setting amounts.

Note 1. No base compensation funds will be granted to a church after the fourth full year.

Note 2. The local church's share of this base compensation schedule is interpreted to mean all sources of income from the local church or from any other source.

Note 3. In all cases where a missional situation is attached to an existing charge, these become charge figures.

Note 4. The moving expenses for pastors assigned to newly set-up congregations will be paid out of the Equitable Compensation Fund.

K. Disbursement

Equitable Compensation Funds shall be disbursed monthly, and shall be given only to the pastor involved.

L. Utilities Allowance

The Commission on Equitable Compensation requests that the South Carolina Conference designate 15% (or actual expenses) of base compensation support funded by this commission as parsonage utilities allowance. This request is made to satisfy the requirements of the Internal Revenue Service.

M. Charge Lines Adjustments

The Commission on Equitable Compensation recommends that any charge receiving Equitable Compensation assistance for three consecutive years or failing to pay more than 65% of the minimum base compensation shall be studied by the Commission on Equitable Compensation for the purpose of making recommendations regarding a realignment of that charge.

N. Investment of Reserve Fund

The Commission on Equitable Compensation recommends that all funds held in "reserve" be invested.

O. Computation of "Average Salary"

In its usage, the Commission on Equitable Compensation computes the "Average Salary" by adding the most recently available compensations (excluding the 12 District Superintendents' compensations) for full-time Effective Members of the South Carolina Annual Conference serving churches under appointment, and dividing this figure by the

number added. This figure for 1995 is \$39,864.

P. Interpretation

The Commission on Equitable Compensation recommends that an interpretation of its task and policy procedures be given as a part of the District Pastor/Staff Parish Relations Committee Workshops. It is further recommended that this interpretation be done by a member of the Commission upon invitation by the District Superintendent.

Q. Compensation Guidance

The Commission on Equitable Compensation recommends that District Superintendents assist churches and charges in setting appropriate compensation and work load packages in accordance with Paragraph 523.3 of *The Book of Discipline 1992*.

R. Ineligibility

The Commission on Equitable Compensation recommends that the following not be eligible for Equitable Compensation support:

1. Retired supplies;
2. Part-time local pastors;
3. Pastors on leave of absence except as provided in Standing Rule 95;
4. Special appointment categories within the itineracy of The United Methodist Church as defined in Paragraph 443.1. a, b, c of the *The Book of Discipline 1992*.

S. Equality and Inclusiveness

The Commission on Equitable Compensation recommends that, beginning on moving day of 1996, Equitable Compensation funds not be used to supplement the base compensation of pastors serving separate charges in the same geographic area.

T. "Grandfather" Clause

Any pastor under appointment in the South Carolina Annual Conference, serving churches and receiving Equitable Compensation support on December 31, 1993, may choose to continue to receive support under the policy set forth in the 1992 Conference Journal's "Equitable Salary" policies, for as long as that pastor is in that same appointment.

U. Reimbursement for Travel and Professional Expenses

The Commission on Equitable Compensation recommends that each church set up a reimbursement account for travel and professional expenses incurred by the pastor in performing pastoral duties. Reimbursement for non-commuting church-related travel shall be at the IRS rate (currently .30 per mile). The pastor(s) shall submit a voucher and a log each month for reimbursement. For reimbursement for actual professional expenses (books, subscriptions, periodicals, etc.) the pastor(s) shall submit a voucher with supporting documentation for reimbursement. The amount set by the charge as reimbursement for travel and professional expenses should be determined after consultation with the pastor(s) (and the District Superintendent, if desired or needed) by the Pastor/Staff-Parish Relations Committee. We do not recommend a dollar amount because the amount of travel may vary from charge to charge. Each charge should annually evaluate the local needs and expectations of its pastor(s) and set an amount for reimbursement accordingly. Also, the procedures for reimbursement should be clearly stated.

V. Reimbursement as Administrative Cost

The Commission on Equitable Compensation recommends that, beginning January 1, 1996, the reimbursement for travel and professional expenses be a part of the administrative cost of each local church and not considered or reported as part of the pastor's compensation.

Report Number 3

Category Summaries of Recent Disbursements

The following is a summary of the number of churches receiving base compensation support in each of these categories and the totals granted for each as of:

	January 1992		January 1993		January 1994		January 1995	
	No.	Amt.	No.	Amt.	No.	Amt.	No.	Amt.
1. Missional Situations	3	\$ 79,831	6	\$ 104,420	5	\$ 69,969	4	59,850

2. Minimum Salary	45	192,571	42	182,531	33	148,443	19	74,082
3. "Special"	2	32,276	2	30,245	3	35,006	4	41,398
4. Cross-Racial								
Appointments	2	7,366	3	15,157	2	10,140	2	10,140
TOTALS	52	312,044	53	332,353	43	263,558	29	185,470

Pastors holding every conference relationship (except retired) are eligible for Equitable Compensation support. Receiving funds as of:

	January, 1992	January, 1993	January, 1994	January, 1995
1. Effective Members	22	26	19	19
2. Probationary Members (Full Time)	6	5	6	4
3. Probationary Members (Not Full Time)	2	0	0	0
4. Associate Members	6	5	4	2
5. Local Pastors (Full Time)	8	10	6	0
6. Student Local Pastors	8	7	8	4
TOTALS:	52	53	43	29

Richard Murphy, Chairperson
Belinda Copeland, Secretary

THE COMMISSION ON GROUP INSURANCE
Report Number 1

The insurance program of the South Carolina Conference is designed to provide its eligible employees (as defined herein) with a comprehensive plan for major medical and life insurance. The program is administered through a group plan supervised by the Commission on Group Insurance. The following are eligible for coverage under the program:

1. Those fully employed by a church either in full membership, probationary membership, associate membership, or full time local pastors or full time diaconal ministers related to and serving a local church within the South Carolina Annual Conference.
2. Certified candidates for ministry or Probationary Members in the last two years of seminary.
3. Ministers who are full time employees of the Annual Conference boards, agencies, or institutions.
4. District Superintendents.
5. Student local pastors who are serving work within the boundaries of the Conference.
6. Lay persons who are full time employees of the Annual Conference.
7. Retired or disabled employees (except for those referred to herein as lay persons) immediately eligible to receive pension or disability benefits from the General Board of Pensions at the beginning of the month following the month in which the retired relation or disability leave with disability benefits takes place, and who had a minimum of ten (10) continuous and consecutive years of active participation in the South Carolina Annual Conference group health plan at the time of retirement or the grant of disability benefits by the General Board of Pensions, and their respective dependents.
8. Those retired or disabled employees, referred to herein as lay persons, immediately eligible to receive pension or disability benefits from the General Board of Pensions at the beginning of the month following the month in which the retired relation or disability leave with disability benefits takes place, and who had a minimum of ten (10) continuous and consecutive years of active participation in the South Carolina Annual Conference group health plan at the time of retirement or the granting of disability benefits by the General Board of Pensions, and their respective spouses.
9. Ordained ministers from other United Methodist Annual Conferences and ordained ministers from other Methodist denominations and other denominations fully employed by and under episcopal appointment to a local church of the South Carolina Annual Conference to a charge in the South Carolina Annual Conference under the

provisions of Paragraph 426 of the 1992 *Book of Discipline*.

10. Full-time employees, and their eligible dependents, of a local church of the South Carolina Annual Conference currently enrolling no less than 75% of all full-time employees in the Annual Conference group insurance plan. The funding basis to be established by the local church with the annual conference on the current advanced premium.

Eligibility requirements are set forth in a guidebook, YOUR GROUP INSURANCE PLAN, published by the carrier from time to time and available from the Office of Ministerial Affairs, P.O. Box 11284, Columbia, South Carolina 29211.

Report Number 2

In accordance with the provisions of Section 5, PROTECTION BENEFITS, of the Comprehensive Protection Plan effective January 1, 1982:

1. The minimum Surviving Spouse Annuity Benefits will be those described in Section 5.1 of the Comprehensive Protection Plan documents.
2. The Surviving Children Benefits will be those described in Section 5.2 of the Comprehensive Protection Plan effective January 1, 1982.
3. Death Benefits
 - (a) In the event of the death of an Active Participant or Retired Participant, death benefits shall be payable in accordance with the provisions of this Subsection 5.3.
 - (b) Active Participants who are receiving disability benefit payments in accordance with Subsection 5.4 shall continue to be eligible for the death benefit coverage set forth in this Subsection 5.3.
 - (c) An Active Participant who ceases to be eligible for the death benefit for any reason other than retirement shall continue to be eligible for the death benefit coverage or a period of thirty-one days following the date on which participation was terminated.
 - (d) Upon the death of an Active Participant or a Retired Participant eligible for death benefit coverage hereunder, a benefit shall be paid, based upon
 - (i) the age of the Active Participant at the time of death.
 - (ii) whether the person is an Active Participant or a Retired Participant at the time of death.
 - (iii) the Denominational Average Compensation in effect at the time of death of the Active Participant or Retired Participant, and
 - (iv) the following table of percentages of the Denominational Average Compensation payable as a benefit:

The Denominational Average Compensation		The Denominational Average Compensation	
1995 \$34,832		1996 \$36,062	
Age at Death (Years)	Percentage	Age at Death (Years)	Percentage
Under 47	150%	60	80%
47	145%	61	75%
48	140%	62	70%
49	135%	63	65%
50	130%	64	60%
51	125%	65	55%
52	120%	66	51%
53	115%	67	47%
54	110%	68	44%
55	105%	69	41%
56	100%	70	38%
57	95%	Retired	
58	90%	at any	
59	85%	age 20%	

- (e) The benefit shall be paid to the Beneficiary of the Active Participant under this Plan in twelve equal monthly installments; a benefit payable due to the death of a retired Participant shall be paid in a single-sum for the full amount of the benefit.
- (f) Upon the death of the spouse of an Active Participant or a Retired Participant eligible for death benefit coverage hereunder, a single-sum spouse death benefit equal to 15% of the Denominational Average Compensation shall be paid to the Active participant or the Retired Participant.
- (g) Upon the death of a Surviving Spouse of a deceased Active Participant or Retired Participant, a surviving spouse who is receiving a pension benefit from a conference on December 31, 1981, or a surviving spouse of a bishop elected by a Jurisdictional Conference, a single-sum Surviving Spouse death benefit equal to 10% of the Denominational Average Compensation shall be paid to one of the following in the order of precedence as indicated
 - (i) The designated beneficiary, if any survives
 - (ii) The contingent beneficiary, if any survives
 - (iii) The decedent's estate
- (h) Upon the death of a natural or legally adopted child, who is at least 14 days of age and under 18 years, of an Active Participant or a Retired Participant eligible for death benefit coverage hereunder, a single-sum death benefit of \$1,500 shall be paid the Active Participant or Retired Participant.

Report Number 3 Major Medical Insurance Benefits

Effective January 1, 1996, the South Carolina Annual Conference will participate in HealthFlex, the managed health care plan of the General Board of Pensions and Health Benefits.

Each active participant shall annually select one of three available annual deductibles.

The lifetime maximum coverage for each eligible insured and eligible dependent shall be limited to \$2,000,000.00.

Other details of the major medical expense plan are contained in the HealthFlex plan summary, available from the Office of Ministerial Affairs, Post Office Box 11284, Columbia, SC 29211.

Report Number 4 Medicare Benefits

The South Carolina Annual Conference elects Plan I (Carve Out) as the Medicare Supplement Plan Option effective January 1, 1996.

Medicare is a Federal health insurance plan, administered under the Social Security Act, for the benefit of persons 65 years of age or older. The Medicare Program consists of two parts: (a) hospital insurance, designed to pay for physicians' service and related medical services. Under the terms of the Medicare Program, hospital insurance (Part A) is provided for all persons under the plan. The medical insurance (Part B) is an optional feature for which the insured pays a stated monthly premium.

The Conference Insurance Program is so designed that it provides certain benefits which begin at the point where Medicare coverage terminates, and in addition, makes provision for some benefits not covered by Medicare at all. Therefore, it is required that all retired participants and/or dependent spouses aged 65 or older shall enroll in Medicare Part A and Part B and, in any event, benefits for retired enrollants and eligible dependents who have attained age 65 shall be computed as though the enrollant or eligible dependent were enrolled in Medicare Part A and B.

Inasmuch as the insurance coverage for normally retired ministers and their eligible dependents who have attained age 65 is provided for them by the Conference without cost to the insured, all persons who are or who could be covered by Medicare Part A and Part B shall have their benefits computed by the Benefit Reduction method; and each insured or

dependent age 65 or over should be positive that any hospital he/she enters is one which participants in the Medicare program. Our plan does not pay benefits which are or could be paid by Medicare.

Eligible retired enrollants and their eligible dependents as well as participating active enrollants and their eligible dependents who have attained age 65 shall have benefits calculated by the Benefit Reduction approach with the same deductible(s) applicable and the same co-insurance as those enrollants under age 65. This assumes Part A and Part B the same co-insurance as those enrollants under age 65. This assumes that the active age 65 and over enrollant and dependent shall be enrolled in Medicare Part A and Part B immediately upon reaching the age of eligibility.

A handbook explaining the provisions of Medicare is available from any district office of the Social Security Administration.

Report Number 5 Administrative Procedures

Billing: The Office of Ministerial Affairs sends a quarterly statement to everyone enrolled in the Conference Insurance Program. Statements are mailed in January, April, July and October. Although statements are mailed quarterly, payments for premiums may be made on monthly basis.

Cancellation of Coverage: It is imperative that each participant in the Conference Insurance Program keep this premium payments current. The Commission on Insurance has instructed the Administrator of Ministerial Affairs to cancel the insurance coverage of any participant who does not pay his/her premium by the end of the quarter for which he/she has been billed.

Ministers Serving Beyond The Local Church Appointments: For the purpose of proper cost analysis, it is required that all Conference Boards and Agencies, served by ministers and others eligible for group insurance, pay for the "institutional share" of the insured's premium. This provision shall apply to the District Superintendents, Conference Staff and those serving United Methodist agencies directly related and accountable to the South Carolina Annual Conference, should they elect coverage under the South Carolina Annual Conference Insurance Program. In every case the full cost of coverage must be paid by the insured, the employer, or through the combined payments of the insured and the employer.

Premium payments: Premium payments shall be made in accordance with the instructions printed on the quarterly "Statement of Account".

Application for Insurance Coverage: Eligibility for enrollment begins with recognition as a probationary member, full-time employment as a local pastor or student local pastor, or as a transfer from another Annual Conference, and so noted in report of the Board of the Ordained Ministry. Enrollment at any other time classifies an applicant as a "late entrant". Enrollment for local church employees under the provisions of section 10 of Report Number One may be made only in the months of January and July.

Applications for enrollment in the Conference Insurance Program are available from the Office of Ministerial Affairs. If not completed and in the hands of the Administrator within 31 days from the date of eligibility, the applicant will be classed as a "late entrant". It will then be necessary for a health statement to be furnished, and in most instances, a physical examination will be required at the expense of the insured.

Claims Procedure: The cost of medical care continues to rise, therefore, the Office of Ministerial Affairs and the carrier audit every claim with great care. Conference Insurance Program participants can render valuable assistance in the claims process by:

1. making certain that they have received all the services for which they are requesting payment.
2. supplying the documentation required to validate the claim.
3. refraining from asking for reimbursement for services clearly excluded under the terms of the insurance program.

Claims should be submitted at least quarterly, but not more often than once a month.

The Commission on Group Insurance is charged with oversight of the group insurance

program of the South Carolina Annual Conference, the benefits of which program are outlined in the reports of the Commission submitted to and approved by the Annual Conference. The budget of the Commission on Insurance is approved by the Annual Conference and the Commission is authorized to negotiate and contract with carriers or the HealthFlex plan administrator to maintain the level of benefits approved by the Annual Conference for the eligible participants as defined by the Annual Conference.

Report Number 6 Coverage for Conference Lay Employees

The Commission on Insurance receives from time to time requests from conference boards and agencies for insurance coverage for lay employees. Accordingly, the Commission has adopted the following policy in this connection.

Conference insurance coverage is available to all employees of the United Methodist Church directly related to the South Carolina Annual Conference and working within the boundaries of the Annual Conference, including fully employed diaconal ministers fulfilling the requirements of Paragraphs 302-315 of the 1992 *Book of Discipline* and recommended by the Committed on Diaconal Ministry of the South Carolina Annual Conference, provided the insured and the agency concerned bear their full share of the cost of the insurance.

Coverage under the major medical insurance shall be the same as for all other persons covered, and all provisions governing eligibility for the Conference Insurance Program shall apply.

Life Insurance Coverage for eligible Conference Lay Employees shall be as follows effective January 1, 1981:

- | | |
|---|---|
| 1. Less than age 60: | \$15,000.00 |
| 2. Age 60 but less than age 65: | \$13,000.00 |
| 3. Age 65 but less than age 70: | \$13,000.00 |
| | reduced by 8% for each
active employee's birthday until the 70th |
| 4. Age 65 and over for those
retiring before June 1, 1975: | \$ 4,000.00 (additional care) |
| 5. Age 65 and over for those
retiring after June 1, 1975: | \$ 5,000.00 (additional care) |

Report Number 7 Coordination of Benefits

The purpose of health care insurance is to help meet actual expenses. In line with that purpose, the Conference Insurance Program contains a nonprofit provision which coordinates our plan with other plans under which an individual is covered so that the total benefits available will not exceed 100% of the allowable expensed. Under this plan, if a dependent, employed spouse is covered by another group plan, application for insurance benefits should first be made under the employee's own policy, then application may be made to the Conference Insurance Program for any additional benefits that might be due.

Strict adherence to this policy is essential if we are to maintain good benefits under our program at a reasonable cost. A detailed explanation of the "coordination" provision is contained in the Health Flex plan summary.

Report Number 8

The Commission on Insurance makes the following recommendation for action by the 1995 South Carolina Annual Conference.

1. That the Council on Finance and Administration apportion to the churches the sum of \$3,083,428.00 for the Conference Insurance Program to be used as follows:
 - a. \$89,898.00 for administration of the program.
 - b. \$2,993,530.00 for the Conference's share of the cost of the insurance program in providing coverage for eligible enrollants of the South Carolina Annual Conference.
2. That enrollant premium payments be set as follows:

- a. Categories 1-10 of Report Number 1. shall be \$75.00 monthly for single coverage and \$50 monthly for dependent coverage.
 - b. Premiums for retired ministers 65 and over be fully paid by the Annual Conference except in cases where the spouse is under age 65; in which instance the premium shall be \$ 50.00 monthly.
 - c. Premiums for the surviving under age 65 spouse will be \$ 50.00 monthly.
 - d. Premiums for the actuarially retired member under age 65 with dependent shall be \$75.00 monthly and \$50.00 monthly for dependent coverage.
3. Participants in the Conference Insurance Program shall pay their premiums in advance, for which the insured is billed.
 4. Every participant in the Conference Insurance Program shall become familiar with the provisions of the program as outlined in the plan summary copies of which are available from the Office of Ministerial Affairs, P. O. Box 11284, Columbia, SC 29211.

**Commission on Group Insurance
Report Number 9
Operating Budget for 1995**

Anticipated Expenses	
Enrollant Health.....	\$1,564,451.00
Dependent Health.....	2,009,075.00
Other Dependent Health.....	72,150.00
Retired enrollant Health.....	187,522.00
Retired Dependent Health.....	<u>231,924.00</u>
Total Estimated Health Expenses.....	\$4,065,122.00
Total Estimated Life Expenses.....	12,000.00
Admin/Commission Expenses.....	<u>89,898.00</u>
Total Estimated Expenses.....	\$4,167,020.00
Anticipated Income	
Request of the Annual Conference.....	\$3,083,428.00
From Insured.....	823,500.00
Institutional Payments.....	<u>260,092.00</u>
Total Estimated Income.....	\$4,167,020
Apportionment Difference under 1995.....	(823,014.00)
Percent of Decrease.....	(21.07%)

**SOUTH CAROLINA ANNUAL CONFERENCE
ANNUAL CONFERENCE ADOPTION AGREEMENT**

- I. PARTICIPATION IN HEALTHFLEX: The Annual Conference below (hereinafter referred to as the "Plan Sponsor") does hereby agree to participate in a cafeteria plan administered pursuant to the HealthFlex option of the Hospitalization and Medical Expense Program (hereinafter referred to as the "Plan"), which is administered by the General Board of Pension and Health Benefits through its appropriate constituent corporations (hereinafter referred to as the "General Board").
- II. CONDITIONS OF PARTICIPATION: The Plan Sponsor hereby agrees to follow the provisions of the Plan, the rules and regulations of the Plan which re from time to time adopted and revised by the General Board pursuant to the Plan, and the underwriting Guidelines which are from time to time adopted and revised by the General Board for each of the programs administered by the General Board through the HealthFlex option under the Plan.
- III. ELIGIBILITY: "Employees" described in Section 3.02 of the Plan Document are eligible to participate in HealthFlex, and
 1. The following categories of "employees" described in Section 3.03 and Section 3.06(d) are also eligible (mark all that apply):
 PREMIUM FACTORS: The premium of each of the options shall be determined based

upon various factors, such as: state-mandated provisions, including benefits, pre-existing conditions, proof of insurability, and subrogation; the cost of health care by region; and community rating.

- clergy persons of another denomination who are serving a local United Methodist Church pursuant to Paragraph 416.2 or Paragraph 426.3 of *The Book of Discipline*.
- a clergy member of a conference who is appointed to less than full-time service in accordance with Paragraph 437.2 of *The Book of Discipline*.
 3/4 n/a 1/2 n/a 1/4
- a clergy member of a conference who is appointed beyond the local United Methodist Church within the connectional structure to other than a unit of a conference or other than a general agency in accordance with paragraph 443.1a of *The Book of Discipline*.
- a clergy member of a conference who is appointed beyond the local United Methodist Church to an extension ministry endorsed by the Division of Chaplains in accordance with Paragraph 443.1b of *The Book of Discipline*.
- a clergy member of a conference who is appointed beyond the local United Methodist Church outside the connectional structure in accordance with Paragraph 443.1d of *The Book of Discipline*.
- a clergy member of a conference who is granted a leave of absence in accordance with Standing Rule 95 and paragraph 448 of *The Book of Discipline*, not to exceed one year.
- n/a a full clergy member or associate clergy member of a conference who is appointed to attend school in accordance with Paragraph 516.6 of *The Book of Discipline* after having served under appointment in a conference other than to attend school.
- n/a a full clergy member or associate clergy member of a conference who is appointed to attend school in accordance with Paragraph 516.6 of *The Book of Discipline*.
- a probationary member of a conference who is appointed to attend school in accordance with Paragraph 516.6 of *The Book of Discipline*.
- a clergy member of a conference who is on sabbatical leave in accordance with Paragraph 446 of *The Book of Discipline*.
- a clergy member of a conference who has retired under the normal retirement rules in accordance with Paragraph 452.1, 452.2b, or 452.2c *The Book of Discipline*;
- n/a a clergy member of a conference who has retired with 20 years of service in accordance with paragraph 452.2a of *The Book of Discipline*.
- n/a a clergy member of a conference who has retired involuntarily in accordance with Paragraph 452.3 of *The Book of Discipline*.
- n/a a local pastor of The United Methodist Church who is under episcopal appointment and who is a "part-time local pastor" as that term is defined in Paragraph 408.2 of *The Book of Discipline*.
- a local pastor of The United Methodist Church who is under episcopal appointment and who is a "student local pastor" as that term is defined in Paragraph 408.3 of *The Book of Discipline*.
- n/a a local pastor of The United Methodist Church who is under episcopal appointment and who is a "student local pastor" of another denomination as that term is defined in Paragraph 408.4 of *The Book of Discipline*.
- a full-time local pastor who was eligible to participate in HMEP and who has been recognized as a retired local pastor in accordance with Paragraph 410.5 of *The Book of Discipline*.
- n/a a lay employee of a salary-paying unit who is normally scheduled to work between 17 1/2 hours and 30 hours per week, 6 months or more per year, inclusively, and who has reached age 21 and who has been employed for at least one month of service.

a lay employee of a salary-paying unit who is normally scheduled to work 30 hours or more hours per week, 6 months or more per year, inclusively, and who has reached age 21 and who has been employed for at least one month of service.

a lay employee who has retired in accordance with the retirement policy of the salary-paying unit form which he/she has retired.

Said early retirement age shall be the age of the employee in the year in which the latter of two events occur: (i) the year in which the employee attains age 65 or (ii) the year in which the employee has at least 20 years of service with the denomination.

The normal retirement age shall be the year in which the latter of two events occur: (i) the year in which the employee attains age 65, or (ii) the year in which the employee has completed ten years of service with the denomination.

a surviving spouse and/or dependent(s) of active clergy participants.

a surviving spouse and/or dependent(s) of retired clergy participants.

a surviving spouse and/or dependent(s) of active lay participants.

a surviving spouse and/or dependent(s) of retired lay participants.

2. But the above-designated lay employees are restricted to those employed by one of the following salary-paying united.

Local Churches

Units of the Annual Conference

Conference-affiliated United Methodist Institutions

Episcopal Office.

CONTRIBUTIONS:

1. Plan Sponsor Contributions: On an annual basis, pursuant to rules and regulations established by the General Board, the Plan Sponsor shall execute a Plan Sponsor Contribution Election Form indicating its contributions, if any, to the participant's accounts. If the Plan Sponsor fails to timely elect a new contribution basis, the previous election shall be valid for the next period of coverage.

2. Billing Options:

Active participants

Group bill for entire plan to Plan Sponsor

Direct bill to each salary-paying unit.

Direct bill to each salary-paying unit for the salary-paying unit's and participant's share of credits, and group bill remainder to Plan Sponsor.

Medicare Supplement Plan participants

Group Bill for entire plan to Plan Sponsor

Direct bill to each retired participant

Deduct cost from annuity payments of each retired participant

Direct bill to each retired participant for his/her share of credits, and group bill remainder to Plan Sponsor.

V. PARTICIPANT ELECTIONS: Participants shall make benefit elections pursuant to the rules and regulations established by the General Board, in consultation with the Plan Sponsor.

VI. Benefits:

1. Medical Options:

The following wellness options shall be incorporated as part of each medical option

"Take Care of Yourself" Book "LifeScore Plus Health risk Appraisal"

"Taking Care" Newsletter "Caregiving & You" Guide

"Do-It-Yourself" Guide "FOCUS Brochures"

The base plan shall have an individual deductible of

\$250 ("Plan A")

\$200

\$150

\$100

2. Medicare Supplement Plan Options:

The following option shall apply for all retired participants age 65 and older, for who Medicare is primary

Plan 1 (Carve-Out)

Plan 2 (Major Medical)

Plan 3 (Coordination of Benefits)

3. Dental Options

Plan Sponsor provides dental option A.

Plan Sponsor provides dental option B.

Dental plan optional to participant

VII. ARBITRATION:

All controversies which arise between the Plan Sponsor and the General Board which cannot be resolved between the parties shall be resolved by binding arbitration. The arbitration service to be used is Endispute or another service mutually agreed upon by the parties hereto. The rules of the selected service shall apply. If the service allows the parties to choose the number of arbitrators, unless another number is mutually agreed to, any arbitration hereunder shall be before at least three arbitrators. The award of the arbitrators, or a majority of them, shall be final, judgment upon the award rendered may be entered in any court, state or federal, having jurisdiction. The fees and costs of arbitration shall be allocated to the parties by the arbitrators.

VIII. TERMINATION/AMENDMENT

1. Amendment by Plan Sponsor: This agreement may be amended by the Plan Sponsor at any time, provided that the effective date of such amendment is the first day of the plan year following a 90-day period after a written notice of such amendment has been received by the General Board.

2. Termination by Plan Sponsor: This agreement, and the Plan Sponsor's participation in the Plan, may be terminated by the Plan Sponsor at any time, provided that the effective date of such termination is the first day of the plan year following a 60-day period after a written notice of such termination is received by the General Board.

3. Amendment/Termination In Accordance With The Plan: No Provision of this agreement shall prevent the Plan and the rules and regulations promulgated thereunder from being amended or terminated in accordance with the Plan.

4. Failure to Meet Underwriting Guidelines: The General Board reserves the right to terminate the Plan Sponsor's participation in the Plan on the effective date or on the first day of the plan year following the plan year in which the Plan Sponsor fails to meet the underwriting guidelines established for the Plan provided that reasonable notification is provided to the Plan Sponsor

IN WITNESS WHEREOF, the undersigned have caused this Adoption Agreement to be executed as of the date indicated below:

On Behalf of the South Carolina Annual Conference (the Plan Sponsor)

Date: June 3, 1995

By: Robert H. Spain

Its Presiding Bishop

By: Delos D. Corderman

Its Conference Secretary

By: Delos D. Corderman

Its Conference Insurance officer

On Behalf of the General Board of Pension and Health Benefits and Its Constituent Corporations.

By: _____
Its General Secretary

Date _____

By: _____
Its General Counsel

THE COMMITTEE ON THE ANNUAL CONFERENCE

The Committee on the Annual Conference affirms the decision to hold district conferences for orientation and information. The 1995 conferences are scheduled for May 21, 1995. This appears to be a way to strengthen the connection. A Wednesday through Saturday conference session was scheduled in order to promote greater attendance by lay members.

The 1995 session is scheduled to be held May 31, - June 3, 1995 at Wofford College. The Committee approved the theme: "Vital Congregations Faithful Disciples: Sharing Good News With Society." Electronic balloting for General and Jurisdictional members will be used with printed listings of the nominated lay persons and specific numbers assigned to each eligible clergy member. (It should be noted that two clergy members of the Annual Conference, Susan Henry-Crowe and Ted H. Walter, will not be eligible for election to the General Conference inasmuch as they are members of the Judicial Council.)

The Wednesday - Saturday schedule will mean that the Memorial/Communion service will be on Wednesday evening; the Ordination/Consecration service will be on Thursday evening and Friday evening will be reserved for business.

The 1995 session will initiate a report from the clergy. This report will be made by a committee of the clergy nominated by each district.

The Committee appreciates the willingness of Dr. Joab Lesesne to host the event, the hospitality of the Wofford College administration and staff, and the extraordinary effort of Chaplain Talmage Skinner in coordinating events during the Annual Conference.

The presiding bishop has selected Sunday, May 26th through Wednesday, May 29th, 1996, as the dates of the 1996 session of the South Carolina Annual Conference. The Committee recommends that Wofford College, Spartanburg, South Carolina be the site of the 1996 session.

Robert H. Spain, Chairperson
Delos Corderman, Secretary

THE COMMITTEE TO STUDY THE COMMUNICATION NEEDS OF THE S.C. CONFERENCE, AND THE ROLE OF THE ADVOCATE IN MEETING THOSE NEEDS

The Committee first considered the needs of the Annual Conference, discussing: what needs to be communicated, to whom communication needs to be targeted, and the media that can and should be used. The Committee also considered gaps in our present system: groups not being targeted at all, and inadequate ways of reaching the majority of our United Methodist members and constituents. The historic role of the ADVOCATE was considered, as well as the limiting impact of a smaller circulation, with many current subscribers being in churches with a local church edition.

The Committee felt that the annual drain on the reserves of the ADVOCATE had to be stopped, yet felt that with budget restraints already adopted by the Conference, we could not anticipate increased funding for the Advocate on the conference level.

The Committee reviewed recommendations of previous study committees which attempted to develop a unified structure to be responsible for communications. We believe that is the best way to get maximum efficiency out of the current investment in communications through the Conference Council on Ministries and the Advocate. We believe that because of actions already taken by the trustees of the ADVOCATE and the CCOM, there are no legal or disciplinary barriers to the implementation of our proposal.

When the proposal was made to the ADVOCATE trustees, they responded enthusiastically, and voted to join the Committee in recommending this to the Annual Conference for adoption.

When the proposal was presented to the CCOM, the Council voted unanimously to join the ADVOCATE trustees and the Committee in recommending this to the Annual Conference for adoption.

THE PROPOSAL CONFERENCE COMMISSION ON COMMUNICATIONS

The Conference Commission on Communications, a free-standing commission of the Annual Conference, shall direct the communication functions of the S.C. Conference in publications, public and media relations, interpretation and promotion of connectional ministries, electronic and multi-media services, and in assisting districts and local congregations in more effective communications. They shall also be elected as trustees of the ADVOCATE.

MEMBERSHIP: 9 voting members (5 lay and 4 clergy) elected by the Annual Conference, and 6 members with voice but no vote: the bishop, a representative of the cabinet, the director of the CCOM, president of CFA, conference lay leader, and conference secretary.

DEPARTMENTS

THE S.C. UNITED METHODIST ADVOCATE shall be a monthly thematic publication directed to the lay and clergy leaders of local congregations of the S.C. Conference. The trustees may change the publication schedule as needed. There will be a base circulation of 5,000; i.e., 5 subscriptions for each congregation provided through the current level of conference support in the annual budget.

THE DEPARTMENT OF INFORMATION AND INTERPRETATION shall be responsible for internal and external interpretation and promotion of the ministries of the districts, conference, jurisdiction and general church. The office shall relate to and assist in directing the work of the district coordinators of communications.

THE DEPARTMENT OF ELECTRONIC COMMUNICATIONS shall provide an electronic network for communication among churches, pastors, conference boards and agencies, conference institutions, public news media, and individuals. Through the network, a news service, newsletters, bulletin covers, Sunday School lesson aids, a bulletin board and e-mail could be available in every charge in the conference.

THE PRINT MEDIA and THE RESOURCE CENTER will continue to provide their current services. These services and those of the electronic media will be supervised through the Administrator of the Conference Office of Communications.

STAFF

THE ADMINISTRATOR AND COORDINATOR of the office of communications shall be responsible for the general oversight of the work of the Conference Commission on Communications and for internal and external interpretation and promotion of the ministries of the UMC at all levels.

THE EDITOR OF THE ADVOCATE shall be responsible for the publication of the monthly edition and for the supervision of the news service and newsletters.

THE COORDINATOR OF THE NETWORK shall be responsible for the maintenance of the network, technical support, and on-going training.

THE SUPERVISOR OF PRINT MEDIA shall oversee the print media center.

THE SUPERVISOR OF THE RESOURCE CENTER shall oversee the resource center.

A CLERK may be employed to provide administrative assistance.

FUNDING

The above proposal results in one less full-time staff person than our present divided system.

Funding for the 5 subscriptions to the ADVOCATE for each church will come from the amount currently in the CFA budget for the ADVOCATE.

Other funds will be amounts currently in the CCOM and ADVOCATE budgets for communications.

The ADVOCATE trustees generously approved the allocation of the following funds from the reserves of the ADVOCATE if this proposal is adopted:

NETWORK AND START-UP COSTS:

1. Up to \$100,000 start-up cost for the conference end of the network and the Office of the Conference Commission on Communication, and to provide for thorough training at all levels for pastors and network users.

THE COMMITTEE ON THE ANNUAL CONFERENCE

The Committee on the Annual Conference affirms the decision to hold district conferences for orientation and information. The 1995 conferences are scheduled for May 21, 1995. This appears to be a way to strengthen the connection. A Wednesday through Saturday conference session was scheduled in order to promote greater attendance by lay members.

The 1995 session is scheduled to be held May 31, - June 3, 1995 at Wofford College. The Committee approved the theme: "Vital Congregations Faithful Disciples: Sharing Good News With Society." Electronic balloting for General and Jurisdictional members will be used with printed listings of the nominated lay persons and specific numbers assigned to each eligible clergy member. (It should be noted that two clergy members of the Annual Conference, Susan Henry-Crowe and Ted H. Walter, will not be eligible for election to the General Conference inasmuch as they are members of the Judicial Council.)

The Wednesday - Saturday schedule will mean that the Memorial/Communion service will be on Wednesday evening; the Ordination/Consecration service will be on Thursday evening and Friday evening will be reserved for business.

The 1995 session will initiate a report from the clergy. This report will be made by a committee of the clergy nominated by each district.

The Committee appreciates the willingness of Dr. Joab Lesesne to host the event, the hospitality of the Wofford College administration and staff, and the extraordinary effort of Chaplain Talmage Skinner in coordinating events during the Annual Conference.

The presiding bishop has selected Sunday, May 26th through Wednesday, May 29th, 1996, as the dates of the 1996 session of the South Carolina Annual Conference. The Committee recommends that Wofford College, Spartanburg, South Carolina be the site of the 1996 session.

Robert H. Spain, Chairperson
Delos Corderman, Secretary

THE COMMITTEE TO STUDY THE COMMUNICATION NEEDS OF THE S.C. CONFERENCE, AND THE ROLE OF THE ADVOCATE IN MEETING THOSE NEEDS

The Committee first considered the needs of the Annual Conference, discussing: what needs to be communicated, to whom communication needs to be targeted, and the media that can and should be used. The Committee also considered gaps in our present system: groups not being targeted at all, and inadequate ways of reaching the majority of our United Methodist members and constituents. The historic role of the ADVOCATE was considered, as well as the limiting impact of a smaller circulation, with many current subscribers being in churches with a local church edition.

The Committee felt that the annual drain on the reserves of the ADVOCATE had to be stopped, yet felt that with budget restraints already adopted by the Conference, we could not anticipate increased funding for the Advocate on the conference level.

The Committee reviewed recommendations of previous study committees which attempted to develop a unified structure to be responsible for communications. We believe that is the best way to get maximum efficiency out of the current investment in communications through the Conference Council on Ministries and the Advocate. We believe that because of actions already taken by the trustees of the ADVOCATE and the CCOM, there are no legal or disciplinary barriers to the implementation of our proposal.

When the proposal was made to the ADVOCATE trustees, they responded enthusiastically, and voted to join the Committee in recommending this to the Annual Conference for adoption.

When the proposal was presented to the CCOM, the Council voted unanimously to join the ADVOCATE trustees and the Committee in recommending this to the Annual Conference for adoption.

THE PROPOSAL CONFERENCE COMMISSION ON COMMUNICATIONS

The Conference Commission on Communications, a free-standing commission of the Annual Conference, shall direct the communication functions of the S.C. Conference in publications, public and media relations, interpretation and promotion of connectional ministries, electronic and multi-media services, and in assisting districts and local congregations in more effective communications. They shall also be elected as trustees of the ADVOCATE.

MEMBERSHIP: 9 voting members (5 lay and 4 clergy) elected by the Annual Conference, and 6 members with voice but no vote: the bishop, a representative of the cabinet, the director of the CCOM, president of CFA, conference lay leader, and conference secretary.

DEPARTMENTS

THE S.C. UNITED METHODIST ADVOCATE shall be a monthly thematic publication directed to the lay and clergy leaders of local congregations of the S.C. Conference. The trustees may change the publication schedule as needed. There will be a base circulation of 5,000; i.e., 5 subscriptions for each congregation provided through the current level of conference support in the annual budget.

THE DEPARTMENT OF INFORMATION AND INTERPRETATION shall be responsible for internal and external interpretation and promotion of the ministries of the districts, conference, jurisdiction and general church. The office shall relate to and assist in directing the work of the district coordinators of communications.

THE DEPARTMENT OF ELECTRONIC COMMUNICATIONS shall provide an electronic network for communication among churches, pastors, conference boards and agencies, conference institutions, public news media, and individuals. Through the network, a news service, newsletters, bulletin covers, Sunday School lesson aids, a bulletin board and e-mail could be available in every charge in the conference.

THE PRINT MEDIA and THE RESOURCE CENTER will continue to provide their current services. These services and those of the electronic media will be supervised through the Administrator of the Conference Office of Communications.

STAFF

THE ADMINISTRATOR AND COORDINATOR of the office of communications shall be responsible for the general oversight of the work of the Conference Commission on Communications and for internal and external interpretation and promotion of the ministries of the UMC at all levels.

THE EDITOR OF THE ADVOCATE shall be responsible for the publication of the monthly edition and for the supervision of the news service and newsletters.

THE COORDINATOR OF THE NETWORK shall be responsible for the maintenance of the network, technical support, and on-going training.

THE SUPERVISOR OF PRINT MEDIA shall oversee the print media center.

THE SUPERVISOR OF THE RESOURCE CENTER shall oversee the resource center.

A CLERK may be employed to provide administrative assistance.

FUNDING

The above proposal results in one less full-time staff person than our present divided system.

Funding for the 5 subscriptions to the ADVOCATE for each church will come from the amount currently in the CFA budget for the ADVOCATE.

Other funds will be amounts currently in the CCOM and ADVOCATE budgets for communications.

The ADVOCATE trustees generously approved the allocation of the following funds from the reserves of the ADVOCATE if this proposal is adopted:

NETWORK AND START-UP COSTS:

1. Up to \$100,000 start-up cost for the conference end of the network and the Office of the Conference Commission on Communication, and to provide for thorough training at all levels for pastors and network users.

2. Up to \$250,000 for grants, and low or interest-free loans to charges for computers and software.

There will need to be a small fee to charges (based on membership) for use of the network.

C.J. Lupo, Jr., Chairperson

THE CONFERENCE BOARD OF TRUSTEES

The Conference Board of Trustees sold the Renfrew Church, which had been discontinued, to the Seventh Day Adventist for \$31,289.00. This church was located in the Greenville District.

Sixty percent of this money will go to Conference Development and Redevelopment program and forty percent will go to Development and Redevelopment in the Greenville District. This division is in compliance with the conference policy on the division of such a sale.

The Trustees have requested that the Conference Parliamentarian serve as an ex-officio member of the Conference Board of Trustees. This has been referred to the Committee on Standing Rules.

It is necessary that the 1995 Annual Conference vote on the Plan of Merger of the two corporations our Conference is now operating under. This must be approved by a 2/3 vote of the Annual Conference. It is vital that we bring about this-merger. It will in no way change or effect the 1972 merger of the White South Carolina Conference and the Afro-American South Carolina Conference. The Conference Trustees have voted unanimously for this merger and we urge the delegates to Annual Conference to vote for the merger.

The By-Laws of "THE SOUTH CAROLINA CONFERENCE OF THE UNITED METHODIST CHURCH BOARD OF TRUSTEES, INCORPORATED" shall become the By-Laws of the surviving corporation.

The officers and trustees of "THE SOUTH CAROLINA CONFERENCE OF THE UNITED METHODIST CHURCH BOARD OF TRUSTEES, INCORPORATED" shall become the officers and trustees of the surviving corporation.

No future amendment may be made to the Certificate of Incorporation of the surviving corporation, without the written consent of the Presiding or Resident Bishop of The South Carolina Annual Conference of the United Methodist Church endorsed upon any such application for amendment. This endorsement shall be required in addition to the other requirements set forth in the Code of Laws of South Carolina with reference to amendment of charters of non-profit religious corporations.

Upon dissolution of the surviving corporation, assets shall be distributed to the South Carolina Annual Conference of The United Methodist Church or its nominee or designate, provided that the Annual Conference, its nominee or designate is then a 501(c) (3) organization within the meaning of the Internal Revenue Code, or the corresponding section of any future federal tax code, or shall be distributed to the federal government, or to a state or local government, for a public purpose. Any such asset not so disposed of shall be disposed of by the court of common pleas of the county in which the principal office of the corporation is then located, exclusively for such purposes or to such organization or organizations, as said court shall determine, which are organized and operated exclusively for such 501(c) (3) purposes.

The surviving corporation is to be operated exclusively for charitable, religious, and educational purposes, including, for such purposes, the making of distributions to organizations that qualify as exempt organizations under Section 501 (c) (3) of the Internal Revenue Code, or the corresponding section of any future federal tax code. No part of the net earnings of the corporation shall inure to the benefit of, or be distributable to its members, directors, trustees, officers, or other private persons, except that the corporation shall be authorized and empowered to pay reasonable compensation for services rendered and to make payments and distributions in furtherance of the purposes set forth above. No substantial part of the activities of the corporation shall be the carrying on of propaganda, or otherwise attempting to influence legislation, and the corporation shall not participate in, or intervene in (including the publishing or distribution of statements) any political campaign on behalf of or in

opposition to any candidate for public office. Notwithstanding any other provision of its charter, the corporation shall not carry on any other activities not permitted to be carried on (a) by a corporation exempt from federal income tax under Section 501(c) (3) of the Internal Revenue Code, or the corresponding section of any future Federal tax code, or (b) by a corporation, contributions to which are deductible under Section 170 (c) (2) of the Internal Revenue Code, or the corresponding section of any future federal tax code.

Ray K. Smith, Chairperson

EXPLANATION

The Board of Trustees of The South Carolina Methodist Conference Board of Trustees, Southeastern Jurisdiction, Inc., and the Board of Trustees of The South Carolina Conference of the United Methodist Church Board of Trustees, Incorporated have each voted to adopt the Plan of Merger described in the Resolution set out next hereinbelow, and they recommend that you, the members of the South Carolina Annual Conference, also vote to adopt the Plan. If more details are desired, you may find a complete copy of the Plan of Merger and Articles of Merger at 4908 Colonial Drive, Columbia, SC 29203.

RESOLUTION ON INCORPORATION OF THE SOUTH CAROLINA ANNUAL CONFERENCE OF THE UNITED METHODIST CHURCH

WHEREAS, the South Carolina Annual Conference finds itself with two outstanding charters incorporating its Conference Board of Trustees, one having been previously issued by the General Assembly of South Carolina in 1851 and the other having been issued by the Secretary of State in 1973 on the occasion of the merger of the white and the black Methodist Conferences, and

WHEREAS, the Trustees of each of the two corporate bodies (who are the same individuals) have concluded that only one corporate body should remain in existence and they have unanimously determined that the two corporate bodies merge into a single corporate body in accordance with the Plan of Merger hereto attached.

The Trustees of each corporation have unanimously executed the Plan of Merger and recommend that the Annual conference, as MEMBERS of the corporate body chartered by the General Assembly of South Carolina in 1851, consider and approve of such Plan. The law requires that a two-third (2/3) majority of the votes cast by the membership approve of such Plan.

NOW, THEREFORE, BE IT RESOLVED that the South Carolina Annual Conference of the United Methodist Church, now in session in Spartanburg, South Carolina, do hereby approve of the Plan of Merger, a copy of which is hereby attached, whereby THE SOUTH CAROLINA METHODIST CONFERENCE BOARD OF TRUSTEES, SOUTHEASTERN JURISDICTION, INC. shall merge into THE SOUTH CAROLINA CONFERENCE OF THE UNITED METHODIST CHURCH BOARD OF TRUSTEES, INCORPORATED with the name of the surviving corporation to be changed to SOUTH CAROLINA UNITED METHODIST CONFERENCE BOARD OF TRUSTEES, the surviving corporation to have no members.

This is to certify that the above Resolution was approved by the South Carolina Annual Conference of the United Methodist Church, in session at Spartanburg, South Carolina, on June 3, 1995, by more than a two-thirds (2/3) majority of votes cast.

Delos D. Corderman, Secretary

Total Conference Membership:	1,789
Total Members Voting:	925
Members Voting For:	922
Members Voting Against::	0
Members Abstaining:	3

EXPLANATION

The Board of Trustees of Epworth Children's Home has heretofore voted to adopt the Articles of Amendment to its Charter described in the Resolution set out next hereinbelow, and it recommends that you, the members of the South Carolina Annual Conference, also vote to adopt the Articles of Amendment.

If more details are desired, you may find a complete copy of the Articles of Amendment to Charter at 2900 Millwood Avenue, Columbia, SC 29205.

RESOLUTION ON INCORPORATION OF THE CHARTER OF EPWORTH CHILDREN'S HOME

WHEREAS, The Epworth Orphanage of The South Carolina Conference was first incorporated by a Legislative Act on February 13, 1896 by the Methodist Episcopal Church, South, and

WHEREAS, the charter has been amended on several occasions to accommodate the changes in the structure of the Methodist church in South Carolina and to amend the name of the corporation which is now known as Epworth Children's Home, and

WHEREAS, the South Carolina Conference of The Methodist Episcopal Church, South, did reserve the right under the legislative charter of 1896 to elect the Board of Managers or Trustees of the corporation, to prescribe the number and tenure of office of such Managers or Trustees and to prescribe rules and regulations for its government, and

WHEREAS, recently the South Carolina Legislature adopted a modern, comprehensive Non-Profit Corporate Code, and under the terms thereof Epworth even though it is a legislative chartered institution, may irrevocably elect to be governed under the new Non-Profit Code, and

WHEREAS, the new Non-Profit Code authorizes a simplified method for the Annual Conference to exercise control over the corporation, such as inserting a provision in the charter that no future amendment may be made without the written consent of the Resident Bishop being endorsed in the Application for Amendment to Charter.

NOW, THEREFORE, Epworth requests that the South Carolina Annual Conference grant its permission to Epworth to irrevocably elect to be governed under the new Non-Profit Code as a Religious corporation, without members; and to further amend its existing charter as set forth in the attached Articles of Amendment of Charter. You will note that under the charter amendment the Annual conference specifically reserves also the right to elect the Board of Trustees of the corporation and to prescribe the number and tenure of office of such Trustees.

On motion made and duly seconded, the following Resolution was duly adopted.

Resolved, that Epworth Children's Home be authorized, empowered and permitted to irrevocably elect to hereafter be governed by the Non-Profit Corporation Act of South Carolina and that its present charter be amended in the manner as set forth in the attached Articles of Amendment to Charter.

This is to certify that the above Resolution was approved by the South Carolina Annual Conference of the United Methodist Church, in session at Spartanburg, South Carolina, on June 3, 1995, by more than a two-thirds (2/3) majority of votes cast.

Delos D. Corderman, Secretary

Total Conference Membership:	1,789
Total Members Voting:	842
Members Voting For:	842
Members Voting Against:	0
Members Abstaining:	0

THE CONFERENCE COUNCIL ON MINISTRIES

Report No. 1

As the last year of the quadrennium approaches the Conference Council on Ministries continues to affirm and make real the vision adopted by the annual Conference in 1992: "We affirm God's call to experience new life in Christ for the creation of more vital congregations and more faithful disciples." The four Quadrennial Areas of Concern and the Annual Program Emphases serve to guide the Council in evaluating former efforts and in planning for the final year of the quadrennium. To this end, the Council on Ministries is presenting a coordinated program for 1996 of fifty programs, twenty-five events, three publications, six grants, three awards, support of twenty Advance Specials, support for six Line Items, and an operating budget.

Under the leadership of Dr. Robert McKeown the CCOM Committee on Planning and Research continues its work with emphases in four general areas: 1) racism, racial diversity, and unity in the church and culture; 2) demographic, geographic, and ethnographic portrait and projections for South Carolina; 3) empowerment of lay ministry; and 4) current and future funding issues. We look forward to additional reports from this committee and the information it can provide on the issues facing the United Methodist Church in South Carolina.

Throughout the Conference many hours of high quality, sacrificial service are rendered by hundreds of United Methodists who are members of boards, commissions, committees, and agencies that give life to Conference programs. We are indebted to them and to the capable members of Council for their service to God and humankind through the connectional church. To all clergy and lay participants in training events and other activities and to churches that provide the financial commitments to make these programs possible, the CCOM expresses deep appreciation.

Both the professional and the support staff of CCOM continue to give the very best of themselves in service, dedication, and commitment as they respond to the challenges their various jobs present. Following the retirement of Clarence O. Pittman in June 1994, Paul A. Wood, Jr., was appointed Associate Director for Congregational Development with primary responsibilities in the areas of new church formation, church re-formation and church vitalization. In December 1994, we bade farewell to Tom Meares, CCOM Coordinator of Communications, and wished him well in his new job. Bishop Bethea announced that Dr. Lemuel C. Carter will be appointed as Superintendent of the Marion District at the close of the 1995 Annual Conference Session. We accept this announcement with regret, Lem. We celebrate your positive and dynamic style of leadership as Director of the Council; you brought to us new skills, insights, visions, and gifts. We celebrate the exemplary model of patience, acceptance, and love you provided as you worked with us individually and collectively.

We celebrate the person you are, one who actively lives out his faith and whose actions are in harmony with his words! Our love and prayers go with you and Mary Harriet as you make the transition to your new appointment.

I commend to you for your prayerful consideration the additional Council Reports: The S.C. Conference Council on Ministries Vision Statement, the Proposed Coordinated Program for 1996, and the 1996 Proposed Budget. You are urged to give careful attention to the annual accountability reports of the boards, commissions, committees, and agencies. The quality, and quantity, of their work and their service to the church is reflected through these reports.

Finally, CCOM recommends the following process for the use of Congregational Development Funds:

1. Project proposals with requests for funds are to be received by the Associate Director of Congregational Development from the District Superintendents and checked for completeness.
2. The completed project proposal with request for funds will be forwarded to the Conference Committee on Congregational Development (CCCD) as well as the Committee on Congregational Development and Revitalization (CD&R) of the Conference Board of Missions (BOM).
3. The project proposal with request for funds will be processed and given a priority ranking by the CCCD in accordance with its own procedures and priorities and the

Congregational Development vision statement and guidelines. This shall be done in consultation with persons or institutions requesting funds.

4. The CCCD will present its findings to a joint meeting of seven (7) representatives of CCCD and seven (7) representatives of the BOM. Final funding decisions rest with this joint committee.

(It is recommended that one-third of the members of each group be lay persons).

Carolyn Briscoe, Chairperson

Report No. 2

I count myself among the fortunate in the world and there is much about which I am able to offer expressions of great thanksgiving. There is little about which I feel negative. It has been my privilege and pleasure to have served as the Director of the Conference Council on Ministries over the past four years and I thank you for the opportunity.

During this time many have offered support and encouragement. Bishops Joseph B. Bethea and Robert H. Spain, Dr. Carolyn Briscoe and the CCOM Administrative Committee along with the full council membership, the Council on Finance and Administration, the Cabinet, the CCOM Staff, the chairpersons of boards, committees, and agencies, the Advocate staff and large numbers of clergy and laity have helped me throughout this rewarding and challenging journey.

Most importantly, I want to thank God for spiritually guiding me in the meaningfulness of the call and in the understanding of the task. God helped me to stay focused and to remain true to myself. He imparted unto me a capacity for absorbing considerable knowledge and the wisdom to discern the appropriateness of the information. Through much prayer He placed at my disposal a great deal of patience and a new appreciation for bureaucratic tolerance. He even encouraged me when being creative seemed to get in the way of what some call "institutional rigidity". Throughout this experience I have grown closer to the center of my reason for being and ministry for me will now be viewed differently.

In summary, I have learned much, enjoyed networking with many friends all across this great church and feel that I have been faithful to my intentions from the beginning. The programs are fewer, budget accountability is more acceptable, the mission arm of the church has grown significantly, the general church and conference mandates have been initiated, evangelism and VISION 2000 have received priority attention, the implementation of communications and interpretations has been enhanced, inclusiveness has been closely monitored, lay empowerment has been lifted to a new level, and a process for your participation in visioning for the future has been instituted. In the beginning the focus for me was the local church and it still is today.

Indeed, I am grateful to the conference for the opportunities to serve which have been given to me. And, I trust that God will continue to use me in new and different ways in my next appointment.

Lemuel C. Carter, Director

Report No. 3

S.C. CONFERENCE COUNCIL ON MINISTRIES

VISION STATEMENT

1993-1996

VITAL CONGREGATIONS ↔ FAITHFUL DISCIPLES

We affirm God's call to experience new life in Christ for the creation of more vital congregations ↔ faithful disciples.

Quadrennial Areas of Concern

- Congregational Development, Redevelopment, and Revitalization
- Inclusiveness
- Enhancement of Ministerial Leadership
- Education, Missions, Evangelism

Annual Program Emphases

- 1993 — Growing in Spiritual Formation
- 1994 — Becoming an Inviting and Welcoming Church
- 1995 — Sharing Good News with Society
- 1996 — Educating through Sunday School, Sacraments, Stewardship

The CCOM Committee on Planning and Research has been given the responsibility of instituting a process for your participation in writing a Vision Statement for the next quadrennium. A working draft of the statement has been included in the registration packet for your response with comments, additions or deletions. Please return to CCOM, 4908 Colonial Drive, Columbia, SC 29203.

Report No. 4

I. Special Days for 1996

A. MANDATED BY GENERAL CONFERENCE

Human Relations Day	January 14
One Great Hour of Sharing	March 17
Native American Awareness Sunday	April 21
Heritage Sunday	April 28
Festival of the Christian Home	May 12
Peace With Justice Sunday	June 2
World Communion Sunday	October 6
Laity Sunday	October 20
United Methodist Student Day	November 24

B. S.C. ANNUAL CONFERENCE DESIGNATES SPECIAL DAYS AND SPECIAL MONTHS FOR 1996

Christian Action Council Sunday	January 7
Golden Cross Sunday	February 4
Women in the Pulpit Sunday	March 24
Rural Life Sunday	April 14
Soil and Water Stewardship Months	April and May 1996
Advocate Emphasis Month	May 1996
Mental Health Awareness Month	May 1996
Mother's Day Offering for Epworth Children's Home	May 12
Christian Education Sunday	August 25
Literacy Sunday	September 8
Work Day Offering for Epworth Children's Home	September 15
Continuing Journey Sunday	September 22
To celebrate progress toward racial inclusiveness	
United Methodist Camp and Retreat Sunday	October 6
*Children's Sabbath: A National Observance in cooperation with the Children's Defense Fund	October 13
Missions in South Carolina Sunday	November 3
To interpret the work of the Advance Special agencies in the Conference and receive an offering for their support.	
United Methodist Homes Sunday	November 10
*New Observance	

Resources for Special Day Observances

United Methodist Communication develops interpretive material for special days designated by the General Conference. Sample materials and order blanks are sent to pastors 60 days prior to the special day. Resources for special days designated by the Annual Conference will be provided as outlined below.

Christian Action Council Sunday - The Christian Action Council will provide information and resources for this Sunday upon request.

Missions in South Carolina - The Conference Board of Missions will provide materials for this special Sunday upon request.

Women in the Pulpit Sunday - The Commission on the Status and Role of Women will provide materials to be used in a worship service on Women in the Pulpit Sunday or another Sunday selected by the local church. The packet will be mailed prior to WIPS.

Rural Life Sunday - Material provided by the Conference Board of Church and Society upon request for Rural Life Sunday or another Sunday selected by the local church.

Mother's Day and Work Day for Epworth - Epworth Children's Home prepares bulletin enclosures and sends samples to the local church.

Literacy Sunday - Materials provided by the Conference Board of Church and Society and Christian Action Council upon request.

Continuing Journey Sunday - The Commission on Religion and Race will develop a resource packet to be mailed to pastors and churches upon request.

United Methodist Camp and Retreat Sunday - Asbury Hills United Methodist Camp and Sewee Retreat Center will provide materials for this special day upon request.

United Methodist Homes Sunday - The Methodist Homes of Orangeburg, Greenwood and Pee Dee will provide materials for this Sunday.

II. LINE ITEM REQUESTS FOR 1996

Account Name	1995	CCOM (Prop.) 1996	CF&A (Prop.) 1996	Difference	Percent
Senior College					
Scholarship Fund	\$1,385,186.00	\$1,385,186.00	\$1,038,890.00	(\$346,296.00)	-25.00%
Campus Ministry Fund	\$343,511.00	\$343,511.00	\$343,511.00	\$0.00	0.00%
Spartanburg Meth. College	\$518,090.00	\$518,090.00	\$388,568.00	(\$129,522.00)	-25.00%
Methodist Homes	\$612,850.00	\$612,850.00	\$459,637.00	(\$153,213.00)	-25.00%

Asbury Hills/Sewee	\$378,525.00	\$378,525.00	\$378,525.00	\$0.00	0.00%
Congregational Development	\$1,000,000.00	\$1,000,000.00	\$750,000.00	(\$250,000.00)	-25.00%
Line Item Sub-Total	\$4,238,162.00	\$4,238,162.00	\$3,359,131.00	(\$879,031.00)	-20.74%

In addition to the Conference Budget, C.F.&A. recommends that the following funds be distributed to churches on the basis of percentages of average net funds as ASKINGS:

1. Senior College Scholarships Askings	\$346,296.00
2. Spartanburg Methodist College Askings	\$129,522.00
3. Methodist Homes Askings	\$153,213.00
4. Congregational Development Askings	\$250,000.00
Total	\$879,031.00

III. CONFERENCE ADVANCE SPECIALS 1996 (Funded through CCOM Budget)

Advance Special	1995	(Prop.) 1996	(Prop.) 1996	Difference	Percent
Alston Wilkes	\$12,600.00	\$13,200.00	\$13,200.00	\$600.00	4.76%
Christian Action Council	\$12,000.00	\$12,000.00	\$12,000.00	\$0.00	0.00%
Crisis Ministry Grand Strand	\$8,000.00	\$8,000.00	\$8,000.00	\$0.00	0.00%
Bennettsville Cheraw	\$12,600.00	\$13,200.00	\$13,200.00	\$600.00	4.76%
Bethlehem Com. Ctr. Columbia	\$11,033.00	\$11,558.00	\$11,558.00	\$525.00	4.76%
Bethlehem Com. Ctr. Sptg.	\$11,033.00	\$11,558.00	\$11,558.00	\$525.00	4.76%
Interfaith Community Services	\$8,400.00	\$8,800.00	\$8,800.00	\$400.00	4.76%
Crisis Ministry Anderson	\$12,075.00	\$12,650.00	\$12,650.00	\$575.00	4.76%
United Ministries Greenville	\$12,600.00	\$13,200.00	\$13,200.00	\$600.00	4.76%
Killingsworth	\$12,600.00	\$13,200.00	\$13,200.00	\$600.00	4.76%
Rural Missions Inc.	\$12,128.00	\$12,628.00	\$12,628.00	\$500.00	4.12%
United Meth. Vol. in Missions	\$3,000.00	\$3,000.00	\$3,000.00	\$0.00	0.00%
Wallace Family Life Center	\$12,600.00	\$13,200.00	\$13,200.00	\$600.00	4.76%
Appalachian Dev. Committee	\$1,500.00	\$1,500.00	\$1,500.00	\$0.00	0.00%
Comm. on Religion in Appalachia	\$1,500.00	\$1,500.00	\$1,500.00	\$0.00	0.00%
Phoebe Taylor Medical Clinic	\$11,025.00	\$11,025.00	\$11,025.00	\$0.00	0.00%
Church & Community Worker	\$6,300.00	\$6,500.00	\$6,500.00	\$200.00	3.17%
Oliver Gospel Mission	\$10,500.00	\$10,900.00	\$10,900.00	\$400.00	3.81%
UM Relief Center Mt. Pleasant	\$15,000.00	\$13,200.00	\$13,200.00	(\$1,800.00)	-12.00%
Myrtle Beach					
Campground Ministry	\$2,000.00	\$2,000.00	\$2,000.00	\$0.00	0.00%
Advance Specials Sub-Total	\$188,494.00	\$192,819.00	\$192,819.00	\$4,325.00	2.29%

ADVANCE SPECIALS 1996

Bennettsville-Cheraw Area Cooperative Ministry: Finding strength in numbers, 13 small churches are in a cooperative to develop strong, informed and active members within the individual congregations. The ministry provides programs for children and youth; leadership training in Christian education, evangelism and missions; and joint Bible studies. Working together has brought encouragement and challenges which have resulted in membership growth, improved physical plants and a group of trained lay leaders. \$13,200

Bethlehem Community Center-Columbia: An agency of the Board of Global Ministries which strives to create a climate in which people may grow in democratic living, and to strengthen family life, to promote understanding between racial, religious and economic groups, to work with the people in the community to bring about desirable change. Activities include: year-round kindergarten and day care; after-school programs for youth; summer day camp; adult education; Bible study; transportation; information and referrals; crisis assistance. \$11,558

Bethlehem Community Center-Spartanburg: To help people develop mentally, physically and spiritually, the following services are offered: day care, information and referrals, transportation, crisis assistance, summer day camp, senior citizens club, life-skills program for girls, teen drug and alcohol abuse program. \$11,558

Interfaith Community Services, Inc.: An interfaith organization which responds to those community needs which are too great for one congregation to meet alone. It works for care coordination for the health-impaired elderly, food for children, shelter services, support of public education, crime prevention, and provides companionship services. \$8,800

Crisis Ministries-Anderson: The ministry serves as an outreach to the community, especially those of adolescent age, responding to physical, emotional and spiritual needs. Services include: 24-hour crisis line; summer camp for inner-city youth; rape, drug and spouse-abuse counseling; crisis assistance information and referrals. \$12,650

United Ministries of Greenville: The United Ministries is a Christian Service Organization in Greenville County reaching out to the lost and forgotten. Services include: providing essential goods, emergency assistance, counseling, a place of hope, and day services for the homeless. \$13,200

Killingsworth: A ministry to provide a supportive community for adult women in crisis, Killingsworth offers the following services: room and board, counseling, adult education, spiritual development, job development and community re-orientation. \$13,200

Rural Mission, Inc.: Rural Mission, Inc. provides human and social services to Sea Island residents, migrant workers and transients through: a developmental reading program for children, work camp volunteers, child-care services, clothing ministry, crisis intervention and assistance, information and referrals. \$12,628

United Methodist Volunteers in Mission: South Carolinians get personally involved in short-term mission projects at home and overseas. Teams have worked in Haiti, the Dominican Republic, Honduras, Mexico, Jamaica, the Philippines and Ecuador, providing services in medicine, construction, education and agriculture. UVMIM has worked in nine of the 12 districts in South Carolina in building-renovation projects. Other services include the collection and shipment of prescription drugs and eyeglasses, midwifery and TB kits, and support for the school lunch program in Haiti and the medical clinic in Les Cayes. \$3,000

Wallace Family Life Center: This center, begun by the Conference United Methodist Women, provides a place where adults and children can gather to learn skills relating to family life and enriched living. Assistance is given in job application, referral service, tutoring, nutrition and parenting education. Cultural opportunities are brought to a depressed area of our conference by this mission. \$13,200

Appalachian Development Committee: Sponsored by the Southeastern Jurisdiction, this project gives assistance to the people of the Appalachian region. \$1,500

Commission on Religion in Appalachia (CORA): Also sponsored by the Southeastern Jurisdiction, CORA is a partnership of denominations, community groups and congregations whose mission is to work for justice and to express God's love in the empowerment of the people of Appalachia. \$1,500

Phoebe Taylor Medical Clinic: Many persons who live on the islands near Charleston are suffering from lack of medical attention (including migrant workers). A retired medical doctor is operating a clinic to care for some of these patients. Bethlehem United Methodist Church has donated the space. Funds are needed to operate the clinic. \$11,025

Alston Wilkes Society: This ministry gives assistance to former offenders in their readjustment into the local community and advocates for reform in the South Carolina criminal justice system. Services offered include: family assistance and counseling, parole by planning, employment placement, community residential programs, youth home for juvenile boys and recruitment and training of volunteers. \$13,200

Christian Action Council: This ecumenical agency's purpose is to develop and implement programs which promote cooperative Christianity and foster Christian social witness through information, conferences, consultations, continuing education and cooperative study. \$12,000

Grand Strand Crisis Ministries: This ministry is a cooperative ecumenical effort of five churches. Funds from the South Carolina United Methodist Conference are distributed as needed through First United Methodist Church, Myrtle Beach, to the following ministries: Helping Hands, North Strand Helping Hands, the Grand Strand Pastoral Counseling Services, Campground Ministry, Surf and Sand Mission (Kindergarten) and Snow Birds and Sea Gulls (Senior Citizens). \$8,000

Oliver Gospel Mission: The Oliver Gospel Mission, founded by Methodist minister the Rev. Robert C. Oliver in 1888, has been reaching the "poor and neglected" for more than a century. Supported by public response to human needs, the mission provides beds and meals and spiritual guidance for the homeless. \$10,900

Church and Community Worker: A salary support grant for Bennettsville-Cheraw Area Cooperative Ministries - Church and Community Worker approved by the National Division, Board of Global Ministries. \$6,500

United Methodist Relief Center-Mount Pleasant: This ministry began after Hurricane Hugo revealed deplorable living conditions in the Charleston District. Through the use of grant funds and volunteer work teams, the mission is to rehabilitate or replace the homes of impoverished families in rural areas of Berkeley, Charleston and Dorchester counties. An additional component, the advocacy program "Helping Hands," trains volunteers from local neighborhoods to assist families in elevating their living standards. \$13,200

Myrtle Beach Campground Ministry: The Myrtle Beach Campground Ministry is an Advance Special that ministers to children and adults visiting six of the area's campgrounds. Services include day camps, crafts, drama, music and evening and Sunday services. A seminary student serves as the campground chaplain and is provided with room and board from Memorial Day until Labor Day. The main goal is to advance Christian education while meeting the religious and social needs of families and individuals visiting the Grand Strand area. \$2,000

IV. PROGRAMS, EVENTS, PUBLICATIONS, GRANTS, AWARDS

PROGRAMS

Advocacy Section

1. **WEEK OF PRAYER FOR CHRISTIAN UNITY** - A program of the Commission on Christian Unity and Interreligious Concerns that encourages churches in each district to celebrate the Week of Prayer for Christian Unity, Jan. 18-25, 1996. With input from the Commission on Religion and Race and COSROW, CUIIC will present information on the CCOM Page of the S.C. *United Methodist Advocate*, suggesting ways a community might celebrate this week.

COMMISSION CHRISTIAN UNITY AND INTERRELIGIOUS CONCERNS

2. **CARE: CONNECTING AND RESPONDING EXPRESSIONS** - A program designed to offer support to the pastor and/or the congregation in times of crisis.

COMMITTEE ON PASTORAL CARE AND COUNSELING

3. **A TIME TO CELEBRATE** - A weekend retreat for clergy, diaconal ministers and spouses on March 15, 16 and 17, 1996 at Springmaid Beach for a time apart.

COMMITTEE ON PASTORAL CARE AND COUNSELING

4. **FEE SUPPLEMENT PROGRAM: PASTORAL COUNSELING SERVICES** - This program supplements fees for Pastoral Counseling in centers located throughout the state. These fees are provided for pastors, diaconal ministers, and their families. The maximum for one hour of therapy is \$40 and for group therapy is \$15.

COMMITTEE ON PASTORAL CARE AND COUNSELING

Age-Level Ministries Section

5. **FALL FESTIVAL** - An opportunity for adults to explore the outdoors and the autumn leaves, as well as a personal exploration of wholeness. Asbury Hills provides the accommodations, evening resource persons, breakfast and supper. Groups will organize their own day trips. This event will be held October 17-20, 1996.

BOARD OF CAMPS AND RETREATS

6. ***OFF-SEASON PROGRAMMING** - Will use site resources to provide ongoing programming for ministry. Site resources could include swimming pools, ropes, courses, forests and trails, etc.

THE BOARD OF CAMPS AND RETREATS

7. ***SIMPLE HOW-TOs** - A training course for persons who are interested in learning a

little more about some of the practical aspects of living in and caring for house and church buildings. Areas to cover would include: plumbing, electrical, small engines, safety, plans and blue-prints.

THE BOARD OF CAMPS AND RETREATS

8. **SUMMER CAMP** – A summer camping program, held June - August 1996, which will allow all age levels to experience Christian living in the out-of-doors.

BOARD OF CAMPS AND RETREATS

9. **EFFECTIVE CHRISTIAN EDUCATION WORKSHOPS** – A program of workshops designed to help districts to be more effective in Christian education. Districts will have an opportunity to hold a variety of Christian Education workshops: Teacher/Leader Training, Strengthening the Sunday School, Innovative Christian Education workshops, Drug Prevention Education, and Human Sexuality Education. Workshops will be held on Conference and District levels to provide training in all areas of Christian Education Training through the Leader Development Center.

BOARD OF EDUCATION

10. **SINGLES RETREATS** – Two weekend retreats (one in April and one in September) are planned. The April retreat will be held at Springmaid Beach. These retreats will promote Christian fellowship, worship, personal enrichment and strengthening spiritual growth. Workshops and training sessions will address issues that are relevant to singles and the special challenges that single lifestyles present. These gatherings provide singles the means to share their common concerns and joys and to offer each other support and friendship.

BOARD OF EDUCATION

11. **SINGLES MINISTRY TRAINING** – Designing a training model to be implemented at the local church and district level which will enable churches and districts to be in ministry with singles.

CONFERENCE COUNCIL ON SINGLES MINISTRY

12. ***DISCIPLE BIBLE STUDY TRAINING** – Three-day training by Cokesbury staff to be held in Columbia.

BOARD OF EDUCATION

13. **CONFERENCE YOUTH CHOIR** – A two-week conference for local church youth who must apply to participate. Selected to comprise a choral and ethnic balance, the youth unite to rehearse and learn a musical, which they perform on tour across South Carolina. In addition to singing in churches, youth experience the connectional church.

CONFERENCE COUNCIL ON YOUTH MINISTRIES

14. **ADULT WORKERS WITH YOUTH TRAINING** – A weekend conference to be held in the fall of 1996 in Columbia. This weekend provides training for youth workers (i.e., ministers, DCEs, youth coordinators, Sunday school teachers and youth counselors). This format provides for a keynote address, skill workshops and worship.

CONFERENCE COUNCIL ON YOUTH MINISTRIES

15. **LEADERSHIP WEEK** – A one-week conference to be held at Columbia College in July 1996. This Conference is an educational experience for youth to learn about their role in the United Methodist Conference, to learn about the Youth Service Fund and Mission projects sponsored by USF.

CONFERENCE COUNCIL ON YOUTH MINISTRIES

16. **MISSION POSSIBLE** – An exchange between South Carolina and another country. Teenagers and adults from South Carolina will spend two weeks in a country during

the summer months. After their return to South Carolina a delegation from the partner country visits South Carolina. This is a study/action/reflection model involving both countries. Participants learn about the countries, churches, cultures and resources.

CONFERENCE COUNCIL ON YOUTH MINISTRIES

17. **SPIRITUAL LIFE RETREATS** – A eight-weekend enrichment program for youth, grades 7-12, and counselors from local churches. Weekends will be held in January, February, October and November of 1996. Two weekends will be for Junior High only; one for Senior High only.

CONFERENCE COUNCIL ON YOUTH MINISTRIES

18. ***INTER-GENERATIONAL WORKSHOPS: STRENGTHENING FAMILIES FOR CHANGE - GROWING IN LOVE** – Inter-generational programs that will be held in four different districts on May 11, 1996. Emphasis will be on improved communication within families, encouraging stewardship of time and money. Instructions for using inter-generational learning during Sunday School hours.

FAMILY COUNCIL

19. **OLDER ADULT CARAVANS** – This program will provide a team of senior adults who are experienced in working with local church older adult programs to consult with local church leadership and older adults in initiating, broadening and making more effective the senior adult program in the local church.

THE OLDER ADULT COUNCIL

20. **OLDER ADULT HAPPENING** – A program seminar designed to focus on the changing conditions of older adults in our society. It will study home sharing, better health care, and develop plans to help older adults live independently for longer periods.

THE OLDER ADULT COUNCIL / BOARD OF HEALTH AND WELFARE

21. **OLDER ADULT SPIRITUAL RETREAT** – A two and one-half day midweek program that will be held at Springmaid Beach during winter months. It is designed to provide spiritual enrichment for persons 55 years and older.

THE OLDER ADULT COUNCIL

Nurture Section

22. ***EVANGELISM NETWORKING AND RESOURCING** – This three-part program will 1) encourage networking by a) an evangelism newsletter, b) piloting a district evangelism network and c) working with more local church sponsored programs; 2) resources, training opportunities, motivation for "want to," promote videos in the Conference Audio Visual Library, mobilization for ministry concept, written and video resources and ministry in the community; and 3) encourage pastoral leadership with a passion for evangelism, energizing the Laity, with enthusiasm, and knowing resources that are available for the local church.

BOARD OF EVANGELISM

23. ***MINISTRY WITH HARD LIVING PEOPLE** – This program will offer training and resources in the following areas: 1) teaching churches to witness beyond their comfort zone; 2) helping to open the doors to the poor; 3) offering alternative worship opportunities that will attract community people, and 4) models for ministry in the community.

BOARD OF EVANGELISM

24. **VISION 2000 LAY LEADERSHIP CERTIFICATION** – The program's goal is to train and recognize 25% of the members of the United Methodist Church in South Carolina by the year 2000. Existing training will be recognized such as lay speaking, Christian Education, Church Leader Orientation, Lab Schools, United Methodist Women, United

Methodist Men, United Methodist Youth, Evangelism, Worship, Age-Level and Family Ministry, and others. A database will be created to store the names of all persons trained. A resource list will be generated for reference. When a lay person attends training they will be recognized in their local church with a certificate.

BOARD OF LAITY

25. **LAY SPEAKING PROGRAM** – A program in which the Lay Speakers Instructors' School is a key component. Participants from each district are trained to lead Lay Speaking Schools in their districts. The program also provides opportunities for the district directors to come together for strategizing and planning for program enhancement.

BOARD OF LAITY

26. **CAREER COUNSELING FOR MINISTERS** – This program provides funding to give limited consultations with ministers who are seriously evaluating their call and place in ministry. Dr. Dickey Evans, Director of Virginia Wingard Memorial Pastoral Counseling Center will provide consultations. Dr. Larry Salters, Director of the University of South Carolina Career Center, will conduct upon request an Assessment Workshop during the year. Information concerning this program will be shared with the Cabinet and Leaders of Residency I and II.

COMMITTEE ON CAREER PLANNING AND COUNSELING

27. **CHRISTIAN VOCATIONS: THE CALL TO MINISTRY** – This program funds the work of the Office of Christian Vocations, which provides one counselor for each district. They are available to churches, districts and schools to consult with persons considering full-time Christian service.

COMMITTEE ON CAREER PLANNING AND COUNSELING

28. **DISCOVERING CAREERS** – An annual program to train new leaders for the "Discovering Careers" workshops, which can be conducted in local churches, districts, or conference and college events. The workshop allows participants to explore God's call in their vocations. For 1996, the event will be held in Columbia on September 28 with leadership provided from the Career Planning Committee.

COMMITTEE ON CAREER PLANNING AND COUNSELING

29. **DISTRICT WORSHIP TRAINING EVENTS** – This program is designed to provide worship training and instruction to meet district and local church needs. Each district will be offered the opportunity to have one training event during the year. A coordinated listing of program possibilities and planning/publicity guidelines will be provided to the District Council on Ministries by the Commission on Worship.

COMMISSION ON WORSHIP

30. ***WORSHIP AS A SOCIAL WITNESS** – This is a program of pilot projects to be developed in three urban centers (Columbia, Greenville/Spartanburg and Charleston) in South Carolina. At least three churches in low income areas plan and carry out worship in these communities "outside the church in the streets." The Commission on Worship will provide resources, funding, personnel and ideas. Alternative worship services, tent type meetings and seedplanting will be the focus of their services.

COMMISSION ON WORSHIP

Outreach Section

31. **ASBURY MISSIONERS** – This program of four to six retreats held in the spring and summer is designed for inner-city youth, ages 14 to college, who go to Asbury Hills United Methodist Camp and Penn Center for one week. They focus on coping skills and identify formation and nurturing needs. This program includes lectures, discussion groups, videotapes and handouts.

BOARD OF CHURCH AND SOCIETY

32. ***ENVIRONMENTAL JUSTICE** – A program that gathers information on current issues such as the continual misuse of the environment and mails these resources to alert citizens of the stewardship role of the United Methodist Church.

BOARD OF CHURCH AND SOCIETY

33. ***ORGANIZATIONAL MEMBERSHIP IN METHODISTS UNITED FOR PEACE WITH JUSTICE** – This program will assist the Board of Church and Society to do advocacy work in Washington and put several of its members on their mailing list to receive action alerts and the quarterly bulletin, "Peace Leaf."

BOARD OF CHURCH AND SOCIETY

34. **TASK FORCE TO ATTEND THE SEMINAR ON DEVELOPING LOCAL SUBSTANCE-ABUSE MINISTRIES** – A program designed to involve the task force in learning experiences about substance abuse and related violence. This seminar will include field experiences to learn about preventive models of drug-investment programs, church-based programs to minister to the plight of incarcerated persons and the prevention of such.

BOARD OF CHURCH AND SOCIETY

35. **TRAINING FOR AIDS MINISTRY** – A program of workshops developed upon request by local churches, districts, clusters, etc. A brochure describing the program will be distributed to local churches, pastors and leaders. Leadership will come from persons within the annual conference as well as community experts in this area of concern.

BOARD OF HEALTH AND WELFARE

36. **COLLEGE BOUND** – This program provides United Methodist high school students with information and assistance in college preparation by admissions representatives or local alumni from each of the four United Methodist colleges. Representatives from the colleges will be present at the Youth Rally, Youth Annual Conference and Spiritual Life Retreats. This provides access to about 4,000 youths.

BOARD OF HIGHER EDUCATION AND CAMPUS MINISTRY/
COMMITTEE ON CAREER PLANNING AND COUNSELING

37. **THE SEJ UNITED METHODIST STUDENT CONFERENCE (formerly the SEJ Student Convocation)** – A three to four-day conference to be held during the break between Christmas and the New Year. The conference is being planned by a student committee selected from the Jurisdiction.

BOARD OF HIGHER EDUCATION AND CAMPUS MINISTRY

38. **YOUTH/COLLEGE LINK-UP** – A program designed to maintain a computer registry of high school sophomores, juniors and seniors from the churches of the Conference. The registry is maintained at Spartanburg Methodist College. Lists are made available to each of the colleges for recruiting purposes. A brochure describing the four United Methodist colleges will be mailed to sophomore and juniors each year.

BOARD OF HIGHER EDUCATION AND CAMPUS MINISTRY

39. **CHURCH EXTENSION PARTNERSHIP** – A program of the Conference Board of Missions to aid churches financially to build or expand facilities and parsonages. A Partner is an individual (or perhaps a church school class) who pledges to give \$10 or more for each Partnership Call to benefit churches in need. Calls are scheduled to be made at Lent, Conference and Advent.

BOARD OF MISSIONS

40. **HARVEST OF HOPE** – An ecumenical gleaning/educational project with rich biblical roots. Individuals from across the state will come together to salvage produce left in

the fields after harvest. The Harvest of Hope project will be held in July and October on James Island.

BOARD OF MISSIONS

41. **HUNGRIEF** – A program of self-denial calling S.C. United Methodists to give support to hunger projects. Giving in the spirit of Jesus Christ helps to alleviate world hunger and poverty.

BOARD OF MISSIONS

42. **MISSIONS IN SOUTH CAROLINA SUNDAY** – A program to print promotional interpretation materials for local churches in observance of Mission in South Carolina Sunday, which is the first Sunday in November. It provides a mission packet which is distributed upon request to each local church.

BOARD OF MISSIONS

43. **SALKEHATCHIE SUMMER SERVICE** – A servant-mission ministry at selected sites in South Carolina. This program involves youth, adults, community leaders and persons of different cultures who are engaged in upgrading housing and motivating community cooperative efforts by helping persons to help themselves.

BOARD OF MISSIONS

44. ***SHALOM ZONE INITIATIVE** – A Shalom Zone is a defined geographic area where the church and community target its resources to change the negative forces within a community to positive actions for shalom. Five areas have already been targeted: the Bluff Road, the Chicora/Cherokee, the Charleston Heights and the Eau Claire communities and the Bennettsville-Cheraw area.

BOARD OF MISSIONS

45. **SUMMER INVESTMENT PROGRAM (SIP)** – This program is designed for United Methodist young adults, ages 18-24, who have completed at least one year in an institution of higher education. It is an opportunity to serve as a missionary for the summer at mission sites in South Carolina. Each missionary selected receives a \$1,200 honorarium from the S.C. United Methodist Conference. Housing, meals and incidental expenses are furnished by the mission site.

BOARD OF MISSIONS

46. ****"WE LOVE TO TELL THE STORY" – A VIDEO PRESENTATION OF THE S.C. ADVANCE MISSION SPECIALS** – This program will produce a video of the 17 Advance Mission Special Agencies, telling their ministries, the number of people served, and the special needs of each mission agency. This video will portray "A Day in the Life of . . ." Each agency will be given a copy of the video and a copy will be placed in the Conference Media Resource Center for use by local churches and groups.

BOARD OF MISSIONS

47. **MINORITY PRESENCE PROJECT** – A program that works with District Councils on Ministries to intentionally seek ethnic children and youth to participate in the conference camping endeavors at Asbury Hills. The primary goal is to increase ownership and investment in our conference camps and retreats by the ethnic local churches.

COMMISSION ON RELIGION AND RACE

48. **PROJECT EQUALITY** – A program that employs the staff of the Commission on Religion and Race to revisit Wofford College and Columbia College to follow-up on previous audits.

COMMISSION ON RELIGION AND RACE

49. **SENSITIVITY BUILDING WORKSHOPS** – These workshops are designed to examine cultural and racial prejudices and to foster sensitivity to racial and cultural diversity. Scheduled by districts and local churches to be held during the year, this program will use local leadership.

COMMISSION ON RELIGION AND RACE

Congregational Development Section

50. **FOSTERING ETHNIC LOCAL CHURCH CONCERNS** – This program continues the emphasis on strengthening Ethnic Local Church Concerns in the conference. It oversees and administers the Conference Comprehensive Plan to include programs for all minority constituencies in the S.C. Annual Conference. Funds will assist in leadership development and stewardship programs for African Americans, Native Americans, Hispanic Americans and Korean Americans. Emphasis will be placed on outreach ministries and concerns for Christian family life, youth and critical needs.

COMMITTEE ON ETHNIC LOCAL CHURCH CONCERNS

EVENTS

Advocacy Section

1. **ECUMENICAL BREAKFAST** – This event will be a 7 a.m. breakfast during the 1996 S.C. Annual Conference to provide an ecumenical and interfaith enrichment experience. Representatives of other denominational judicatories in South Carolina will be invited to attend. A guest speaker will be featured.

CHRISTIAN UNITY AND INTERRELIGIOUS CONCERNS

2. **LUTHERAN, ANGLICAN, ROMAN CATHOLIC, UNITED METHODIST (LARCUM) DIALOGUE** – This two-day event, held in March 1996, is sponsored jointly by Lutherans, Anglicans, Roman Catholics and United Methodists. It brings people from these bodies together for dialogue on a topic selected by the steering committee while providing worship and a keynote address. A limited number of scholarships will be available for interested participants.

CHRISTIAN UNITY AND INTERRELIGIOUS CONCERNS

3. **PARTNERS IN DIALOGUE** – This weekend event will be held in February, 1996 and is co-sponsored by the Dept. of Religious Studies, the University of South Carolina and Partners in Dialogue, a coalition of Hindu, Buddhists, Jewish, Christian, Muslim, Unitarian-Universalist, Bahai'i, and other groups in the midlands of South Carolina. Two afternoon-evening sessions provide opportunities to learn more about each group, share in spirituality, hear a keynote address, and participate in dialogue groups.

CHRISTIAN UNITY AND INTERRELIGIOUS CONCERNS

4. **WOMEN IN THE PULPIT SUNDAY** – The Commission on the Status and Role of Women will prepare resource material that can be used on Women in the Pulpit Sunday (March 24, 1996). Resources will include suggested Scripture passages, hymns, prayers and "sermon helps" on a theme related to the changing roles of women. Information on the Bessie Parker Memorial Scholarship Fund will also be provided.

COMMISSION ON THE STATUS AND ROLE OF WOMEN

Age-Level Ministries Section

5. **A DAY AT ASBURY HILLS** – A one-day event to be held from 10 a.m. - 4:30 p.m. in May 1996, at Asbury Hills United Methodist Camp. It is designed to help children, youth and parents experience events that are a part of summer camp: fellowship, crafts, hiking, swimming. It includes promotion for summer camp.

BOARD OF CAMPS AND RETREATS

6. **A DAY AWAY** – This event involves adults and families in a one-day experience of hymn singing, preaching and eating together. It will be held from 10 a.m. – 2 p.m. in October 1996 at Asbury Hills United Methodist Camp.

BOARD OF CAMPS AND RETREATS

7. ***FIT FOR LIFE . . . SUNDAY SCHOOL EVENT** – A one and a half day event to be held in Columbia on August 23 and 24, 1996. This will include a keynote speaker, workshops and more.

BOARD OF EDUCATION

8. ***SINGLES - "HEART FEST"** – A one-day event to be held the first Sunday of February 1996 in Columbia to gather singles together from across South Carolina for fellowship, motivation and spiritual growth.

COUNCIL ON SINGLES

9. **BASKETBALL TOURNAMENTS** – Area tournaments, consisting of local church teams, will be held in four areas of South Carolina. Winners from the area tournaments play in the state tournament, which is held the third week in March.

CONFERENCE COUNCIL ON YOUTH MINISTRIES

10. ***VISION '96** – A one-day event that will be held in Columbia in March 1996. Its goal is to reach 4,000 to 6,000 youth and to inspire them to be the church of today. It will be a day of singing, preaching, promotion, fun and fellowship.

CONFERENCE COUNCIL ON YOUTH MINISTRIES

11. **YOUTH ANNUAL CONFERENCE** – A weeklong conference to be held at Columbia College in July 1995. This conference is an educational experience for youth to learn about their role in the United Methodist Church, the Youth Service Fund and the mission projects sponsored by YSF. CCYM officers and members shall be elected.

CONFERENCE COUNCIL ON YOUTH MINISTRIES

12. **YOUTH FESTIVAL** – A one-day enrichment event for youth and counselors from local churches. Youth Festival will be held in the spring in the Columbia area. During the rally, youth and counselors will study, play, fellowship and worship together. A Christian vocation counselor will be invited to be a part of the Youth Festival.

CONFERENCE COUNCIL ON YOUTH MINISTRIES

13. ***OLDER ADULT WORK CAMP** – A three-day event for older adults who wish to be in a service ministry at a mission worksite within the South Carolina Conference. Its purpose is to provide an opportunity for older adults to be in mission and to give them hands-on assistance with a South Carolina mission project.

OLDER ADULT COUNCIL

Nurture Section

14. **BISHOP'S DAY WITH CONFIRMATION CLASSES** – A one day event to be held on March 30, 1996 that will allow persons enrolled in confirmation classes to spend time with the Bishop and Cabinet, learn about United Methodist History, and know more about the connectional system.

BOARD OF EVANGELISM

15. **FIVE DAY ACADEMY FOR SPIRITUAL FORMATION** – An event designed to provide a setting for a spiritually disciplined community where laity and clergy can open their lives to receive God's love and grace to the end that they increasingly become spiritual leaven within the Body of Christ. The five-day model is like the two-year academy, presented on a shorter, five-day basis for any group registered participants. Two new areas of study will be presented in the 1996 Academy.

BOARD OF LAITY

16. **LAITY CONVOCATION** – A weekend retreat planned for August 9-11, 1996 to promote spiritual growth of the laity in the South Carolina Conference. This event will motivate laity for spiritual growth.

BOARD OF LAITY

17. **VISION 2000: STEWARDSHIP WORKSHOP** – A one-day event held along with the VISION 2000 Training Session that will share vision toward stewardship ministry, give tools for success, and a plan to increase giving in the local church.

BOARD OF LAITY

18. ***BISHOP'S CONVOCATION ON CHRISTIAN VOCATIONS (formerly the Bishop's Convocation for Persons Exploring Ministry** – A conference convocation on persons exploring ministry. It will be held on March 6, 1996 at a Columbia area church with PRCs, Christian Educators, pastors, youth coordinators and interested persons exploring ministry with motivational speakers and smaller workshops. This event will take place in 1996 and 2000. District events of a similar nature took place in 1994 and will be held again in 1998.

COMMITTEE ON CAREER PLANNING AND COUNSELING

19. **THE BISHOP'S RETREAT FOR PERSONS EXPLORING THE MINISTRY** – A retreat to be held in May with persons considering ministry as a vocation. They are nominated to attend by their pastors and/or Christian educators. Various forms of ministry will be lifted up and a Bible study concerning the "call to ministry" will be included. Special speakers will challenge and guide retreat participants. This is a component of the Bishop's Plan for Persons Exploring the Ministry. In 1997, this event will be at Claflin College and in 1998 at Wofford College.

COMMITTEE ON CAREER PLANNING AND COUNSELING

Outreach Section

20. ***CHILDREN'S SABBATH: A NATIONAL OBSERVANCE IN COOPERATION WITH THE CHILDREN'S DEFENSE FUND** – A special Sunday that will be observed on October 13, 1996. The Conference Board of Church and Society will support local churches and ministers with resource materials from the Children's Defense Fund and other allied resource groups which will enable creative worship planning, educational resources, and follow up materials. We hope to involve 100 congregations in this national observance.

BOARD OF CHURCH AND SOCIETY

21. ***JUSTICE JOURNEY II** – A three to four-day event to be held in November 1996 that would deal with justice issues that relate to the needs and concerns of the Board of Church and Society. The Rev. Carol Windrum and Tim Fickenscher will host the program. The Board of Church and Society will work with the Christian Action Council and the Carolina Peace Resource Center to set up seminars, retreats, etc.

BOARD OF CHURCH AND SOCIETY

22. ***NEW PATHS OF THE SPIRIT: IONA AND TAIZE** – A trip to Edinburg, Scotland, which includes 10 students and two staff. Participants will spend several days living with Scottish families and working on local mission projects. The trip will be built on a model of spirituality called "Four S's: Simplicity, Service, Silence and Solidarity.

BOARD OF HIGHER EDUCATION AND CAMPUS MINISTRY

23. **S.C. UNITED METHODIST STUDENT CONVOCATION** – A three-day cross cultural, gender, racial and college campus retreat involving worship, fellowship, discussion and recreation. Significant emphasis will focus on challenging students to reconcile their faith and talents with needs that exist in their community.

BOARD OF HIGHER EDUCATION AND CAMPUS MINISTRY

24. **STUDENT LEADERSHIP FORUM** – An event sponsored by the General Board of

Higher Education and Campus Ministry that will send students to a national forum to interact with other students, exchange ideas, experience spirituality and spiritual formation in a different setting among a diverse group.

BOARD OF HIGHER EDUCATION AND CAMPUS MINISTRY

25. **CONTINUING JOURNEY SUNDAY EVENT** – An event that is designed to encourage, worship, fellowship, study and minister with persons, groups, or congregations across racial and ethnic lines. Brochures/bulletin inserts will be prepared and distributed to promote this special day on September 22, 1996.

COMMISSION ON RELIGION AND RACE

PUBLICATIONS

Advocacy Section

1. **THE GENERAL COMMISSION NEWSLETTER ON THE STATUS AND ROLE OF WOMEN (The Flyer)** – COSROW will mail *The Flyer* twice a year to all pastors and local church chairpersons on the Status and Role of Women. Its purpose will be to educate, encourage, stimulate and support persons serving in this local church position and to increase awareness and openness of pastors to this continuing concern in the church.

COMMISSION ON THE STATUS AND ROLE OF WOMEN

2. ***SOUTH CAROLINA WOMEN IN MINISTRY ADVOCACY AND INCLUSIVENESS PAMPHLET** – To inform and promote COSROW and the work of COSROW in the conference.

COMMISSION ON THE STATUS AND ROLE OF WOMEN

Age-Level Ministries Section

3. **FAMILY MINISTRIES BULLETIN INSERTS AND NEWSLETTERS – *Strengthening Families for Change: Growing in Love*** - These inserts and newsletters will be used to promote activities and as discussion/study guides for use in local church to emphasize and nurture the needs of families. Both will serve as a format for communicating information to local church elders about family ministry opportunities for training, resources and activities.

THE FAMILY COUNCIL

GRANTS

Age-Level Ministries Section

1. **LOCAL CHURCH GRANTS FOR CHRISTIAN EDUCATION WORKSHOPS** – Grants will be given to local churches to help defray the costs for holding Christian Education workshops. Grants will be given based on requests that demonstrate need. Small membership churches (300 or less) will be given priority for grants until April 1 each year.

BOARD OF EDUCATION

Nurture Section

2. **FELLOWSHIP GRANT (formerly the Annual Music/Worship/Arts Workshop for Youth Choir Festival)** – The Fellowship of United Methodists in Worship, Music and Other Arts sponsor workshops to train worship personnel. The fellowship workshop, the youth choir festival and the children's choir workshop. The grant helps defray the costs of outstanding clinicians for each event.

COMMISSION ON WORSHIP

Outreach Section

3. ****"MAKING CHURCH FACILITIES ACCESSIBLE"** – Two matching \$500 grants that will be given to local churches eliminating architectural and/or communication barriers at their facilities. The projects will be expected to be in keeping with the American

Disabilities Act and the "Accessibility Audit for Churches" provided by the General Church.

BOARD OF HEALTH AND WELFARE

4. **JUVENILE DELINQUENCY - STOP THE VIOLENCE MINI-GRANTS** – Mini-grants funded in each district to enable existing local churches and/or community programs to address the problem of juvenile delinquency and to combat violence. This is co-sponsored by the Commission on Religion and Race, the Board of Church and Society and the Board of Education.

COMMISSION ON RELIGION AND RACE/
BOARD OF CHURCH AND SOCIETY/
BOARD OF EDUCATION

5. **PEACE WITH JUSTICE GRANT** – Designed to administer the Peace with Justice Conflict Resolution Program through the Carolina Peace Resource Center.

BOARD OF CHURCH AND SOCIETY

6. **INTERFAITH COMMUNITY SERVICE GRANT** – Designed to assist with ecumenical ministry focusing on the needs of children and youth, prevention programs and the special problems of low income ethnic minority problems.

BOARD OF CHURCH AND SOCIETY

AWARDS

Nurture Section

1. **EVANGELISM AWARDS** – The Denman Evangelism Award and the Bishop's Five Star Award will be presented each year at Annual Conference for outstanding work in evangelism. Both awards are – selected by a Board of Evangelism subcommittee following stated criteria: Denman Evangelism Selection and recognition of one layperson and one clergyperson for outstanding work in evangelism in the local church; Bishop's Five Star Award – selection and recognition of churches that have achieved excellence in five areas: 1) church school growth, 2) new ministries that impact growth, 3) new members received by confession of faith, 4) emphasis on youth ministry, 5) all apportionments paid in full or increased payment of at least 25 percent of total amount apportioned.

BOARD OF EVANGELISM

2. **SHIRLEY BETHEA VOLUNTEER AWARD** – An award presented to a layperson in the S.C. Annual Conference for significant contribution in service to four areas: volunteerism in the life of the local church, leadership in the local church, volunteerism and leadership at the district and Conference level, and volunteerism in the community.

BOARD OF LAITY

Outreach Section

3. **BARBARA BOULTINGHOUSE MEMORIAL BRIDGE-BUILDER AWARD** – This award is given annually to one person or organization of the South Carolina Annual Conference who has built bridges of understanding by promoting equity and inclusiveness of all persons without regard to race, gender, age, handicap or economic condition. Nominations shall be solicited through the *South Carolina United Methodist Advocate* and a selection will be made by a committee from the two sponsoring commissions. Funded in alternate years by Commission on Status and Role of Women. In 1996, it will be funded by the Commission on Religion and Race.

COMMISSION ON RELIGION AND RACE

*New programs, events, publications, grants and awards.

REPORT NO. 5

PROGRAM BUDGETS CCOM BOARDS & AGENCIES

Account Name	1995	CCOM (Prop.) 1996	CF&A (Prop.) 1996	Difference	Percent
Church & Society	\$7,500.00	\$8,800.00	\$8,800.00	\$1,300.00	17.33%
Education	\$32,675.00	\$36,525.00	\$36,525.00	\$3,850.00	11.78%
Camps & Retreats	\$0.00	\$0.00	\$0.00	\$0.00	NA
Evangelism	\$8,000.00	\$8,000.00	\$8,000.00	\$0.00	0.00%
Health & Welfare	\$2,750.00	\$2,750.00	\$2,750.00	\$0.00	0.00%
Higher Ed. & Campus Ministry	\$12,100.00	\$8,900.00	\$8,900.00	(\$3,200.00)	-26.45%
Laity	\$8,000.00	\$10,600.00	\$10,600.00	\$2,600.00	32.50%
Missions	\$45,400.00	\$80,800.00	\$71,015.00	\$25,615.00	56.42%
Christian Unity & Interreligious Concerns	\$1,900.00	\$1,900.00	\$1,900.00	\$0.00	0.00%
Religion & Race	\$19,225.00	\$19,750.00	\$19,750.00	\$525.00	2.73%
Status & Role of Women	\$1,050.00	\$1,400.00	\$1,400.00	\$350.00	33.33%
Worship	\$4,600.00	\$4,600.00	\$4,600.00	\$0.00	0.00%
Career Planning & Counseling	\$8,450.00	\$8,650.00	\$8,650.00	\$200.00	2.37%
Ethnic Local Church Concerns	\$60,000.00	\$60,000.00	\$60,000.00	\$0.00	0.00%
Pastoral Care & Counseling	\$41,700.00	\$41,500.00	\$41,500.00	(\$200.00)	-0.48%
CCYM	\$29,700.00	\$29,700.00	\$29,700.00	\$0.00	0.00%
Prog. Budget Sub-Total	\$283,050.00	\$323,875.00	\$314,090.00	\$31,040.00	10.97%

ADMINISTRATIVE BUDGETS FOR CCOM BOARDS AND AGENCIES

Account Name	1995	CCOM (Prop.) 1996	CF&A (Prop.) 1996	Difference	Percent
Church & Society	\$4,625.00	\$4,950.00	\$4,950.00	\$325.00	7.03%
Education	\$12,441.00	\$15,387.00	\$15,387.00	\$2,946.00	23.68%
Camps & Retreats	\$8,095.00	\$8,095.00	\$8,095.00	\$0.00	0.00%
Evangelism	\$5,384.00	\$5,472.00	\$5,472.00	\$88.00	1.63%
Health & Welfare	\$5,095.00	\$5,094.00	\$5,094.00	(\$1.00)	-0.02%
Higher Education & Campus Ministry	\$6,200.00	\$6,200.00	\$6,200.00	\$0.00	0.00%
Laity	\$11,079.00	\$11,079.00	\$11,079.00	\$0.00	0.00%
Missions	\$10,478.00	\$11,478.00	\$11,478.00	\$1,000.00	9.54%
Christian Unity & Interreligious Concerns	\$2,810.00	\$2,810.00	\$2,810.00	\$0.00	0.00%
Religion & Race	\$2,620.00	\$4,200.00	\$4,200.00	\$1,580.00	60.31%
Status & Role of Women	\$2,700.00	\$2,840.00	\$2,840.00	\$140.00	5.19%
Worship	\$5,037.00	\$5,037.00	\$5,037.00	\$0.00	0.00%
Career Planning & Counseling	\$1,633.00	\$1,817.00	\$1,817.00	\$184.00	11.27%
Pastoral Care & Counseling	\$2,975.00	\$2,900.00	\$2,900.00	(\$75.00)	-2.52%
Ethnic Local Church Concerns	\$3,000.00	\$3,000.00	\$3,000.00	\$0.00	0.00%
Committee on Communication	\$2,000.00	\$2,000.00	\$2,000.00	\$0.00	0.00%
Congregational Development	\$6,558.00	\$6,558.00	\$6,558.00	\$0.00	0.00%
Disaster Response Committee	\$2,100.00	\$2,100.00	\$2,100.00	\$0.00	0.00%
Planning and Research	\$2,000.00	\$2,000.00	\$2,000.00	\$0.00	0.00%
CCYM	\$4,789.00	\$4,568.00	\$4,568.00	(\$221.00)	-4.61%
Administrative Sub-Total	\$101,619.00	\$107,585.00	\$107,585.00	\$5,966.00	5.87%

CCOM OPERATIONS

Account Name	1995	(Prop.) 1996	(Prop.) 1996	Difference	Percent
Salaries	\$310,426.00	\$319,738.78	\$319,738.00	\$9,312.78	3.00%
Employee Benefits	\$123,636.00	\$113,523.87	\$113,525.00	(\$10,112.13)	-8.18%
Staff Rental Allowance	\$13,000.00	\$13,000.00	\$13,000.00	\$0.00	0.00%
Staff Travel	\$13,800.00	\$13,800.00	\$13,800.00	\$0.00	0.00%
Office Rent	\$38,134.00	\$38,134.00	\$38,134.00	\$0.00	0.00%
Office Operations	\$30,500.00	\$32,350.00	\$32,350.00	\$1,850.00	6.07%
Depreciation Fund	\$17,500.00	\$17,500.00	\$17,500.00	\$0.00	0.00%
Staff Development	\$1,000.00	\$1,000.00	\$1,000.00	\$0.00	0.00%
Insurance & Bond	\$2,500.00	\$2,500.00	\$2,500.00	\$0.00	0.00%
Communications	\$15,000.00	\$15,000.00	\$15,000.00	\$0.00	0.00%
Program Review	\$1,500.00	\$1,500.00	\$1,500.00	\$0.00	0.00%
Travel Unbudgeted by Boards and Agencies	\$4,000.00	\$4,000.00	\$4,000.00	\$0.00	0.00%
Contract Services	\$10,000.00	\$10,000.00	\$10,000.00	\$0.00	0.00%
CCOM Operation Sub-Total	\$580,996.00	\$582,046.65	\$582,047.00	\$1,050.65	0.18%

TOTAL CCOM COORDINATED BUDGET 1996

Account Name	1995	CCOM (Prop.) 1996	CF&A (Prop.) 1996	Difference	Percent
Administrative Budgets	\$101,619.00	\$107,585.00	\$107,585.00	\$5,966.00	5.87%
Program Budgets	\$283,050.00	\$323,875.00	\$314,090.00	\$31,040.00	10.97%
Six Line Items	\$4,238,162.00	\$4,238,162.00	\$3,359,131.00	(\$879,031.00)	-20.74%
Conf. Advance Speicals	\$188,494.00	\$192,819.00	\$192,819.00	\$4,325.00	2.29%
CCOM Operations	\$580,996.00	\$582,046.65	\$582,047.00	\$1,051.00	0.18%
Total CCOM Budget	\$5,392,321.00	\$5,444,487.65	\$4,555,672.00	(\$836,649.00)	-15.52%

THE BOARD OF EDUCATION

The Board of Education has taken strides forward toward providing opportunities for all age levels to experience growth in their Christian faith. Disciple Bible Study allows churches to provide intense Bible study for adults, young adults, and youth. The board members prayerfully hope that through intense Bible study, persons will commit themselves to become disciples of Christ thus strengthening the total education program of the Church. Partial scholarships are provided for minority, small, and new churches. It is our hope that every church becomes a Disciple Bible Study Church.

In 1994, the board's successes provided training opportunities that have increased participation fifty percent.

The following events were held: 9 teacher training events, 3 curriculum events, 2 Human Sexuality events, and 1 Sunday School event. Two small churches were provided grants to assist with training events.

The Board of Education has experienced some success establishing the Age Level Councils. The Older Adult, Family, and Singles Councils have gotten off to a great start; for example, the Older Adult Council has been working and promoting aging programs in all Districts. The Board of Education is developing and maintaining a system of communication working with local churches and districts to design training events to address their needs in the area of Christian Education.

Earline Ulmer, Chairperson

THE BOARD OF CAMPS AND RETREATS

Asbury Hills Camp

With "Come Follow Me" as their theme, over 831 summer campers combined mountain air, outdoor Christian education, strenuous activity, and lots of fun to make Asbury Hills United Methodist Camp a great place to go last summer. Summer camp participation was up seven percent this summer as the Board of Camps and Retreats, through its Programming Committee, continues to evaluate programming at the camp, dropping some and adding others. The outstanding feature of Asbury Hills continues to be volunteer participation with our facility. In 1994, volunteers were at Asbury Hills United Methodist camp for 46 weeks out of the year.

A staff retreat building is nearing completion at the writing of this report and will be used by staff during the summer. During the other nine months of the year, it will be open for small groups of United Methodists on an "as available" basis. This building was built from start to finish during 1994 by the United Methodist Volunteers in Mission, with major participation from the Anderson and Greenville Districts. As the end of 1994 neared, the staff and board turned their attention to the Rice, Lodge, which was built in 1964. Money has begun to be raised and continues to be received to re-do the main meeting room with carpeting and furniture that is more conducive for its use as a retreat facility.

Sewee Coastal Retreat Center

1994 marked the completion of eight adult-type motel rooms at Sewee Coastal Retreat Center. The retreat center now has a completely modern dining faculty that will facilitate up to forty persons comfortably and more if needed. Completion of the bathhouse facility and swimming pool in 1993 opened the camp back up for day use. Day use and camping have continued to grow at the facility and the board of Camps and Retreats looks to 1995 as the first year that the facility will be completely back on track after the tremendous damage reaped by Hurricane Hugo.

THE BOARD OF EVANGELISM

Evangelism is spreading the "Good News." It is a vital ministry of the church. The Board of Evangelism, recognizing that evangelism is done at the local church level, launched on a one year study to discover the needs for local church evangelism. One-hundred-fifty churches were surveyed as part of the Operation E.A.R.S. program. The result is a change in the philosophy and programs of the board. The major component of the programs will be to create a network for local church evangelism. This program will have several ingredients including: An Evangelism Network Newsletter which will include motivational articles, resource ideas, "it worked for us," and other articles. It will include pilot projects where churches meet together to share ideas and motivation for evangelism ministry. It will also promote pastoral leadership with a passion for evangelism ministry. The goal is to energize the pastoral and lay leadership for ministry in spreading the good news to the world. In 1994 the Board of Evangelism confirmed their support of the Covenant for Evangelistic Churches and plan cooperative efforts in future work.

Another program emphasis will be ministry to the unchurched, particularly ministry with hard living people. This will help people witness beyond their comfort zone, helping open the church doors to the poor, offering alternative worship opportunities that attract community people, and models for ministry in the community.

In 1994 district workshops were encouraged. Four lay visitation workshops were held in three districts. Over 60 people were trained. The School of Ministry attracted over 250 clergy and lay participants.

The Board of Evangelism continues to be concerned about membership trends in South Carolina and supports the effort to continue to print a recapitulation of net gains/losses for each church in the conference and the conference net change which is currently printed as an *Advocate* special edition for Annual Conference.

The Board of Evangelism further supports the efforts made through Vision 2000. It is a process that energizes the local church to do ministry, to change the minds of people about ministry, and therefore make the church grow.

THE BOARD OF LAITY

Programs of the Board of Laity are designed to enhance the role of the laity in the life and ministry of the local church. The board offers many opportunities for lay leader development and discipleship development. When the Board of Laity is successful in its endeavors the church grows and becomes stronger.

Programs of the Board of Laity include: Lay Speaking, Laity Convocation and Giving in the Local Church. Fifty-eight people attended the Lay Speaker Instructor School. These events trains persons to lead District Lay Speaking Schools. In 1994 the Basic Course, Worship, United Methodist Heritage and Evangelism were offered. The Laity Convocation was held at Lake Junaluska on August 12-14, 1994. Nine-hundred-thirty-eight attended. Rev. Joe Harding was the keynote speaker for the weekend. The Theme was Transformation 2000. For the first time a children's convocation was held as part of the week. Giving in the Local Church was held as part of the Vision 2000 Intensive Training Event on April 9, 1994. Two-hundred-eighty-three persons attended the workshop led by Helen Bell of the General Board of Discipleship, Section on Stewardship.

Future plans are for the Board of Laity to sponsor a five day Academy for Spiritual Formation. This five day event is designed to enhance the spiritual lives of persons that attend that they may become spiritual leaven for the congregations with which they relate. A major goal of the board is to have 25% of all lay persons trained by the year 2000. This endeavor will be in cooperation with other training currently offered from other conference boards, commissions and committees.

THE COMMISSION ON WORSHIP

The major emphasis of the Commission on Worship in 1994 was the District Worship Workshops. The idea of the program is to get more worship training closer to the local church. Areas of emphasis are Book of Worship, Hymnal Training, Advent and Lent Services, and Worship Nuts and Bolts. Districts were allowed to choose a workshop from one of the currently listed or to pilot new innovative worship training projects.

The partnership with the Fellowship of United Methodists in Worship, Music, and Other Arts continues to be another program emphasis of the commission. Training for professional and lay persons related to music and other worship arts is provided through the Annual Fellowship Workshop, the Youth Choir Festival, and the Children's Choir Festival. Top clinicians are brought in to lead these workshops.

Along with the training events printed material is available to help with worship in the local church. These materials are available throughout the year. Worship Nuts and Bolts, a directory of speakers and other worship leaders, advent and lent services are among the printed resources available.

Another major responsibility of the commission is to plan and carry out the worship opportunities at the Annual Conference. Opportunities for new creative forms of worship are included in the week's events. Leadership in these services reflects the rich diversity of the United Methodist Church. Among the services in 1994 were communion services and a love feast. In the opening memorial service diaconal ministers joined the cabinet in serving the communion.

Madie Robinson, Chairperson

THE BOARD OF MISSIONS

The Board of Missions continues to focus on mission education, mission service and encouraging mission involvement and giving.

We glory in our worldwide program and connectionalism. To lift this up and encourage our participation in the mission programs of our denomination, we hosted a conference-wide Workshop on Missions led by Mr. Abraham Carey, staff person with GBGM. Participants included members of the Board, District Mission Secretaries, representatives from the

Conference Advance Special Ministries and chairpersons of the Work Area on Missions of several local churches.

We also launched an Urban Initiative for our conference whose stated purpose is:

"To extend the Gospel of Jesus Christ into urban areas of our conference that are not now reached by our church. This initiative will seek to first extend the spiritual aspect of our faith to those persons whose lives are so empty without it, especially the poor and the powerless."

The strategy for this initiative is:

- A. To focus on individuals, not institutions;
- B. To focus on developing programs – not buildings;
- C. To encourage the wider use of laypeople, Lay Speakers, Lay Pastors and Lay Evangelists;
- D. To encourage the appointment process to reflect the peculiar needs of urban ministry; and
- E. To work in conjunction with the CD&R for program funding beyond those funds provided by the mission effort of the local churches.

We enthusiastically support the formation of the "Task Force on Ministry with the Poor" by the Board of Evangelism and pledge to them our cooperation and best efforts.

We supported the work of the CCCD by paying the second installment of a three-year commitment to pay for the demographic study of our conference that CCCD requested. We feel that this study will undergird the efforts of CCCD in its work of being an advisor to the Board in congregational development. We welcome them as a member of our team in congregational development.

We call attention to the formation of the conference-wide Consultation Ministry initiated by Reverend C.O. Pittman, the first Associate Director for Congregational Development until his retirement and now under the leadership of Reverend Paul A. Wood, his successor. Beginning in June of 1995, consultants, both lay and clergy, will be trained for work with churches of all sizes and ethnic makeup in the area of congregational development and redevelopment. Please use this program if your church has needs that may be helped by this program. Its success will depend on how much it is used by the conference. This ministry is funded by the Board of Missions.

We ask that you find out more about the Conference Advance Special Ministries. These are 17 wonderful ministries of which we can be proud because they are *ours* and are partially funded by the Board of Missions. They are waiting for an invitation to come to your church and interpret their work to your congregation.

We enthusiastically approved the request of the United Methodist Relief Center in Charleston to make its program of rehabilitating substandard housing for low-income families a conference-wide program. It has been so highly successful in the Charleston area since its being formed after hurricane Hugo that we welcomed its interest in widening the scope of activity of this Specialized Ministry.

We are overjoyed as we see our conference coming alive with the new emphasis on Ministry to the Poor as mandated by the Annual Conference in 1994. The Board of Missions has been concerned about this issue for the past few years as this is an area that we have largely neglected for the past several decades. Change does not come easy. We are all going to have to give this our consideration and fullest support.

"Everyone should be a missionary! If we are not missionaries, we must ask ourselves why we are Christians. Mission is the vocation of the church." – The Reverend Charles Amjad-Ali, Bible study leader for a recent GBGM meeting.

Mike Watson, Chairperson

SPARTANBURG METHODIST COLLEGE

In 1994 Spartanburg Methodist College, operating beneath the Annual Conference Board of Missions, helped develop the lives of 2,401 individual persons through its educational

ministry. Strong missional links between the colleges, local churches, and the Conference offices helped provide a variety of educational programs to serve these persons. Our students, faculty, staff, and trustees join me in thanking United Methodists for SMC's place in the mission of the church and for the resources that the Church provides for serving students.

Spartanburg Methodist College continues its proud heritage since 1911 of serving the disadvantaged by providing over \$3.7 million of financial aid to needy persons. Over 30% of all students came from families with incomes below the federal poverty level. Over 95% of the students received some form of financial aid. In addition to the South Carolina Tuition Grants and federal aid, the college provided \$2.1 million of institutional funds to students. While helping these needy students, the college also saved the taxpayers of South Carolina \$3.0 million in subsidies which would have been required for the same enrollment at a state college.

As a two-year college, SMC continues to have a strong enrollment. The enrollment in 1994 was 1092 in college credit curriculum, 270 in vocational and job training programs, and 1039 in summer Workshops and conferences. SMC is one of the nation's largest two-year independent colleges. In the two-year college community, SMC has become a national leader. The college's practice of maintaining the lowest fees of its peer accredited colleges in South Carolina enables a wide variety of students to get the excellent education offered in the independent sector. As a missional institution, this institution is unique in the independent sector by maintaining a flexible schedule in college degree programs for over 300 working adults. The high quality of the college program is measured by the success of its graduates when 82% transfer to a senior college or university to earn a baccalaureate degree.

After two consecutive years of decreasing church support, support of the college's ministry increased 8% from \$340,696 in 1993 to \$368,130 in 1994. In fact 73% of the \$503,000 apportioned to the churches in 1994 was paid compared to 68% last year. This increase in support strengthened the missional programs helping needy students. Each dollar contributed by United Methodists was spent in the following way: 40 cents for financial aid to needy students, 9 cents for campus ministry programs, 16 cents for scholarships to United Methodists, 15 cents for prison classes serving 97 inmates, and 20 cents for special learning equipment to help disadvantaged students. Church support becomes more vital each year as state and federal funds for student aid decline.

The college develops its mission as a learning community based on reason, faith, work, and service. The percentage of college students involved in jobs and service positions both on and off campus increased again to over 90% in 1994. The college has a 1998 goal for all full time students to participate in a job or a community service project.

In our ministry together in missional higher education, we are challenged to build even stronger programs to help persons develop abundant lives. The college appeals to each local church to strengthen three missional links with us: 1) full payment of the SMC apportionment; 2) mission specials from local church groups to take the place of Federal Pell Grants lost by students in two prison centers; and 3) encourage United Methodist students to study at a United Methodist college. The college has staff and students who will visit churches to explain college programs when invited. Let us know how we might in a special way serve you.

George D. Fields, Jr., President

Trustees of Spartanburg Methodist College

Class of 1998

Clergy

A. V. Huff '86

*James Gilliam, Jr. '95

Roberta Josey '92 *

Lay

Mrs. Phyllis DeLapp '86

*Arthur Cleveland '95

Mrs. Anne Irwin '95

Ms. Susan Bridges '92

Bruce Yandle '92

P. O. Box 1634
Spartanburg, SC 29304
P. O. Box 3126
Spartanburg, SC 29304
960 ArdenWay
Spartanburg, SC 29302
Box 811
Spartanburg, SC 29304
323 Tammasee Drive
Clemson, SC 29631

*New Election: See Nomination Forms attached.

1995-96 Student Advisory Trustee: Travis Bonner, 100 Annette Street, Gaffney, SC 29340

THE JAMES L. BELIN BOARD OF TRUST

The Board of Trust engaged in the following activities since its report to the 1994 Annual Conference:

1. Received and approved the 1994 audit from the CPA Firm of Benson, Bultman, King & Palmer.
2. Continued the services of Robinson-Humphry Company, Inc., Charleston, South Carolina (financial consultant) and Smith Barney Shearson Company, New York (socially responsible investment management).
3. Made available \$200,000.00 to the Board of Missions for missional grants for 1994.
4. Provided scholarship grants to five James L. Belin Scholars.
5. Voted to add \$10,000.00 per year to the Spartanburg Methodist College Scholarship Endowment Fund for five years.
6. Elected officers for 1995:
Chairperson: M. Malissa Burnette
Vice Chairperson: Richard Harrington
Secretary: Harrison D. Ervin
Treasurer: David Lupo

THE BOARD OF CHURCH AND SOCIETY

The items included in this year's report to the Annual Conference reflect a responsible, though perhaps modest, exercise of the Board's current assignments. We have endeavored to work carefully within the mandates of the Conference while, at the same time, keeping in mind our commitment to the prophetic ministry of the church. Please note with special interest each of the following:

- 1) Report of the Task Force on Alternatives to Incarceration,
- 2) Resolution on the Confederate Battle Flag,
- 3) Resolution concerning Cuba, and
- 4) Commentary on the Church and Issues of Homosexuality.

Perhaps a brief introduction to these items is appropriate.

Alternatives to Incarceration. You will recall that the 1994 Annual Conference approved an addendum to the report of the Board of Church and Society authorizing the appointment of a panel to investigate alternatives to incarceration. Such a panel named by the chairperson of the Board included the following: John Altman, William Belvin, William Deemer, Jennifer Cox, Harrison Ervin, Parker Evatt, James Gadsden, Rhett Jackson, Reid Montgomery, Jr., Fred Reese, Angelin Simmons, Diane Thompson, Jack Washington, and Harris Parker (ex officio). At the initial meeting of this group, William (Bill) Belvin was elected chairperson and Fred Reese recording secretary.

With responsible attention to their assignment, this panel met, studied, discussed, and in time produced the document which comprises part of our Board's report to the conference. It is our belief that implementation of such a proposal as that developed by this panel and approved by the Board would serve constructively the interests of our state.

The Confederate Battle Flag. This proposed resolution is consistent with the position adopted by this conference in 1986. Must we repeat ourselves? We must. While recognizing honest differences of opinion which exist among the people of our state, and without questioning the devotion, bravery, and personal sacrifice of the soldiers of the Confederacy, we believe the Confederate Battle Flag should be removed from the state capitol.

To a large number of South Carolinians this flag is a troubling reminder of slavery and injustice. Its place is in a museum of cherished symbols of the past. The legislature should act promptly and without resort to political expediency.

A Resolution Concerning Cuba. Times and circumstances change. So, at times, should

the foreign policy of our government. This resolution on Cuba does not represent an endorsement either of Fidel Castro or the guiding philosophy of his administration. What it recognizes is the fact that significant changes have occurred in the international scene since the era of the "Cold War" and the period of lively conflict between two powerful nation-blocks and their competing world views. A continuation of the United States embargo against Cuba, we believe, fails to serve our national interest and creates unnecessary hardships on the people of that island nation.

The Church and Homosexuality. The 1994 Annual Conference clearly indicated its unwillingness, at least at this point in time, to confront the potentially divisive issue of Christian faith and homosexuality. The Board of Church and Society listened and offers no resolution on this matter to the 1995 Annual Conference. What we do offer, however, is simply an invitation to study groups within the churches of our conference to request curriculum materials from the Board of Church and Society and the promise of sharing relevant insights on this subject if future developments so indicate. Believing it important to place decisions concerning homosexuality in the context of Christian theology, the Rev. Gene Norris, a member of our Board, has prepared a document titled "Atonement and Homosexuality" which is available to United Methodist groups wishing to inquire further into this difficult and challenging issue.

The Task Force on Alternatives to Incarceration (as amended)

United Methodists have a long history of social justice advocacy. We conceive that justice is fairness under the law. Justice is the only way that God's love and human love can be expressed in a society. In particular, Christians are called on to be healers, peacemakers, and reconcilers in a world where there is brokenness, violence, and vengeance.

As United Methodists, we share in the growing concern and anxiety expressed by our fellow citizens when confronted by the increase in crimes against both persons and property which now appears so prevalent. We recognize that victims of crime include not only the victim of the criminal act itself, but also the families of both victim and perpetrator as well as citizens who bear the cost of punishing and rehabilitating the criminal.

This cost is staggering and represents a tragic diversion of limited public resources from areas of great need such as education, health care, environment, and infrastructure. In the current state fiscal year, the \$220 million budget of the South Carolina Department of Corrections represents 5.6% of the entire State General Fund. We incarcerate 499 people per 100,000 population, one of the highest rates in the world. The average cost to incarcerate one person was \$12,381 in FY94. And yet, the number of persons incarcerated in state-operated correctional facilities continues to grow, now approaching 18,000.

Despite this, we continue to hear calls for "solutions" whose sole emphasis, it would appear, is upon a growing reliance on incarceration as a deterrent to crime. We firmly believe that incarceration is often necessary, and we do not suggest that it is an inappropriate or ineffective method for punishing the criminal and protecting the public. We are nevertheless convinced that lost in the clamor for "truth in sentencing," abolition of parole, and longer prison terms is an awareness of an array of alternatives to incarceration which offers a cost effective means for punishment and rehabilitation. Adequately funded and properly administered, these alternatives, we believe, represent a potential savings to the taxpayer in the millions of dollars while also serving to limit the disintegration of families and the attendant increase in welfare costs which too often follow when a head of household is imprisoned.

These alternatives represent a scale of increasing community sanctions through which the offender is subject to varying degrees of supervision. In no case, however, is the alternative a mere "slap on the wrist." Each represents a curtailment of the freedoms which each of us takes for granted. Thus, the offender does repay his or her debt to society. When compared to the daily cost of incarceration, which now averages \$33.68 in Department of Corrections facilities, the cost of most of these alternatives is far less.

Among those alternatives currently available to the courts are the following programs with the associated daily cost:

- **Probation:** Provides basic community supervision to offenders receiving a suspended sentence. May not exceed five years by law. Offenders pay a supervision fee of up to \$100.00 per month. Special conditions may be imposed, and violation of

any of the standard or special conditions may result in imposition of more stringent conditions or revocation. Average daily cost is \$1.55.

- **Intensive Supervision:** Provides increased accountability for offenders on probation or parole through enhanced surveillance and control techniques. Administered by probation/parole agents with limited caseload, thereby allowing for proper balance of control and assistance. Offenders remain under supervision for up to six months, paying a weekly fee of \$30.00. Average daily cost is \$7.88.
- **Home Detention:** A special condition of intensive supervision, three to six month in duration, wherein offenders are confined to their residence at all times with exceptions authorized only by the Court, Parole Board, or Probation Agent. Enhanced surveillance and control techniques are employed. Average daily cost is \$10.49.
- **Electronic Monitoring:** Used for offender considered at greatest risk of violating conditions of supervision. Employs radio frequency technology linking a transmitter attached to offender's ankle to a monitoring device attached to the offender's telephone line. Generates reports, documenting compliance with established curfew and restrictions on offender movement in community. Average daily cost is \$13.56.
- **Restitution Centers:** Community-based residential facilities providing a strictly supervised environment for non-violent offenders while they maintain employment, pay victim restitution, and perform unpaid public service work during off-hours. Educational and other rehabilitative programs are provided. Offender's wages are applied directly to restitution, court-ordered fines and fees, and room and board. Placement is for three to six months. Average daily cost is \$28.11.
- **Community Control Centers:** Provide a highly structured residential environment offering a range of rehabilitative services to high-risk offenders. Placement in this setting is from 30 to 180 days, with the average length of stay at 120 days. Offenders in community control centers must perform unpaid public service work. Average daily cost is \$41.67.

These alternatives can be further augmented by additional requirements for periodic random urinalysis, unpaid public service employment, alcohol and drug abuse treatment, or job and life skills classes. Common to each alternative is the high probability that the offender can remain gainfully employed, pay taxes, support his or her family, and make restitution to the victim.

Believing in the effectiveness of these alternatives to incarceration, the Board of Church and Society offers the following recommendations for adoption by the 1995 Annual Conference:

1. The Board of Church and Society recommends that the South Carolina Conference of the United Methodist Church support and commend efforts of the State's criminal justice system to expand the use of alternatives to incarceration as being in the best interest of the State in these times of economic and social crisis.
2. The State's prison system is overcrowded and will require additional expensive prison beds in the immediate future. The use of these beds should be reserved for only necessary incarceration. For non-violent offenders, the expanded use of alternatives such as community control centers, restitution centers, day reporting centers, electronic monitoring, home detention and intensive probation would reduce cost without sacrificing community security and would contribute to strengthening family life.
3. The Board encourages local churches to initiate and support programs which increase awareness and understanding of the issues associated with criminal behavior, alternatives to incarceration, and rehabilitation efforts.
4. The Board of Church and Society will make resources available to enable local churches to become more involved in prison ministries in their community, remembering the words of Jesus, "I was in prison and you visited me." (Matthew 25:36). (List of contact persons will be added.)
5. The Board urges local churches and their members to increase volunteer involvement with both public and private agencies in the criminal justice field.

United Methodists need to be in ministry to persons who should experience the redeeming love of our Lord and Savior. State agencies (Department of Corrections; Department of Juvenile Justice; Department of Probation, Parole and Pardon Services) as well as organizations like the Alston Wilkes Society and Prison Fellowship have many possibilities for service and will provide training for volunteers.

6. The Board further recommends that a copy of this report be sent to the office of the Bishop with the request that he send it to the Governor of South Carolina and all appropriate agencies.

VOLUNTEER OPPORTUNITIES IN THE CRIMINAL JUSTICE SYSTEM AND ITS SUPPORTING NON-PROFIT AGENCIES FOR UNITED METHODISTS

THE SOUTH CAROLINA DEPARTMENT OF CORRECTIONS

CONTACT PERSON: Elizabeth B. Battle-Lybrand (Betsy)

CONTACT TELEPHONE NUMBER: 896-1955

Activity Planning	Health Care/Hospice
Administrative office Work	Horticulture
Arbitration	Motivation
Arts and Crafts	Music
Counseling	One-on-One Visitation
Debate Teams	Recreation
Drama/Theatre	Religious Services
Education/Literacy Tutoring	Special Needs
Fund Raising	Wellness Programs

THE SOUTH CAROLINA DEPARTMENT OF JUVENILE JUSTICE

CONTACT PERSON: Kelly Gould

CONTACT TELEPHONE NUMBER: 896-9237

Education/Literacy Tutoring
Religious Activities
Recreation
Special Interest Projects
Sponsor/Mentor
Staff Support

THE SOUTH CAROLINA DEPARTMENT OF PROBATION, PAROLE AND PARDON SERVICES

CONTACT PERSON: Lisa Williams

CONTACT TELEPHONE NUMBER: 734-3088

Offender Services:

Job Developer
Community Sponsor
Literacy Tutor

System Services:

Court Assistant
Agent/Team Assistant
Office Assistant
Special Services Assistant
Victim Services Assistant

ALSTON WILKES SOCIETY

CONTACT PERSON: Hyatt Ann Brandt/Pat Godley

CONTACT TELEPHONE NUMBER: 799-2490/765-1394

You will be able to choose among a variety of Job descriptions, such as being a mentor, recreational aide, administrative aide, self-enhancement and life skills facilitator, or facility support staff.

JUSTICE FELLOWSHIP

CONTACT PERSON: Kenneth A. Breivik (Ken)

CONTACT TELEPHONE NUMBER: 790-0066

Supporting the work of criminal justice reform in the state-writing letters, visiting legislators, making telephone calls.

KAIROS

CONTACT PERSON: Thompson R. Foster

CONTACT TELEPHONE NUMBER: 469-2813

The purpose of Kairos is the building of strong Christian communities within the environment of correctional institutions. This is done through the impact of small, 3-to-5 person share and prayer groups of residents in the institutions. These groups meet weekly to share their lives on a very deep spiritual level and to pray for one another and for the residents and staff.

NEIGHBORS WHO CARE

CONTACT PERSON: Jayne G. Crisp

CONTACT TELEPHONE NUMBER: 294-7221

Reaching out to crime victims and assisting churches in developing victim services and training volunteers.

PRISON FELLOWSHIP

CONTACT PERSON: Al Lanier

CONTACT TELEPHONE NUMBER: 790-0040

Ministering to prisoners, ex-prisoners, and their families, writing letters to inmates, working with Angel Tree, helping with an in-prison Bible study or other program.

A RESOLUTION ON THE CONFEDERATE BATTLE FLAG

WHEREAS at an earlier Annual Conference (1986) the United Methodists of South Carolina indicated their belief that the Confederate Battle Flag should be removed from atop the State House in Columbia, and

WHEREAS the continued display of this flag from atop the State House is understandably offensive to a large number of South Carolinians who associate it with the era and cause of slavery, and

WHEREAS this flag, though understandably cherished by a large number of South Carolinians who associate it with courage, personal sacrifice, and loyalty to region and perceived principle, yet represents no viable political unit to which the citizens of this state are responsible, therefore

BE IT RESOLVED that the 1995 South Carolina Annual Conference of the United Methodist Church respectfully petitions the legislature of this state to take immediate, responsible, and effective action to remove this flag from its position atop the State House, placing it in some appropriate place of historic remembrance and respect, and this without resort to referendum or delay for action by the judicial branch of government.

A RESOLUTION CONCERNING CUBA

WHEREAS, The United Methodist Church, its predecessors, and particularly the Methodists of South Carolina have had a relationship with the Methodist Church in Cuba for almost a century, and

WHEREAS, even now three United Methodist missionaries and one Mission Intern are serving there, and

WHEREAS, The Methodist Church of Cuba, in spite of severe economic conditions, is enjoying a period of growth and spiritual renewal, and

WHEREAS, the Constitution of Cuba no longer proclaims their society to be atheist but states that it is a secular society which does not discriminate against practitioners of any religion, and

WHEREAS, the government of the United States is enforcing an embargo against Cuba which serves no purpose except to wreak hardship on the people of Cuba, making food,

gasoline, machine parts, soap, and medicines, among many other items, very hard to get,

THEREFORE, BE IT RESOLVED, THAT THE SOUTH CAROLINA ANNUAL CONFERENCE OF THE UNITED METHODIST CHURCH:

1. Express its prayerful support of the courageous Methodist people in Cuba through a communication to the Bishop of that church from the office of the South Carolina Conference Bishop;
2. Encourage more contact with the Cuban people through Volunteers in Mission teams, invitations to Cuban Methodist Church leaders to speak in our conference, and sister church relationships between churches in South Carolina and churches in Cuba;
3. Communicate with President Clinton and with the South Carolina congressional delegation through a letter from the office of the Bishop of the South Carolina Conference deploring the continuation of the United States government's embargo against Cuba.

A COMMENTARY ON THE CHURCH AND ISSUES OF HOMOSEXUALITY

By its action in 1994, the Annual Conference rather clearly instructed the Board of Church and Society not to propose pronouncements on the homosexuality issue until we sensed a consensus on such matters in the Conference. Please let us quickly assure the delegates to the 1995 Annual Conference that we have not yet sensed such consensus and, thus, have no intention of offering a pronouncement on this issue at this time.

We would be quite derelict in the exercise of our responsibilities as a Board, however, were we persistently to ignore issues of sexuality merely because they are controversial and potentially divisive. With appropriate humility, therefore, we will continue as a Board to study such issues, to encourage local churches to do the same, and perhaps at times to provide both suggested designs and study materials to those church groups in our conference which wish on their own to pursue such inquiry. Study is an integral part of the Methodist heritage and an almost essential context for growth in wisdom and for instruction by the Holy Spirit.

The Rocky Mountain Annual Conference Board of Church and Society is sponsoring an event in November, 1995, which they are calling "Building Bridges: Christian Responses to Homosexuality, a Dialogue on the Report of the Committee to Study Homosexuality." That group has asked us to publicize this important meeting, indicating their hope to have at least one person attend from each United Methodist Annual Conference. "The purpose of this event," writes the chairperson of that Board, "is not to persuade anyone to a certain point of view. It is to discuss and examine the many sides of the homosexuality issue in an atmosphere of concern and respect for one another as brothers and sisters in Christ. Free from confrontations and accusations, we hope to move together with the Holy Spirit to a place of understanding to celebrate our diversity and unity in our faith."

Our Board of Church and Society has decided to send one member to this conference, scheduled for the weekend of November 10-12, 1995, in Denver, Colorado, and to assist in publicizing what the Rocky Mountain Conference Board describes as "the major national event on homosexuality before the General Conference." Perhaps some insights will emerge from this promising meeting which the South Carolina Conference Board can helpfully share with the churches in our conference.

In the meanwhile, our Board would be pleased to make appropriate materials available to churches wishing to organize study groups of their own on the issue of homosexuality. One such document is the Report of the Committee to Study Homosexuality of the General Council on Ministries of the United Methodist Church as adopted by the 1992 General Conference, May 11, 1992.

In addition, the Reverend Gene A. Norris, a member of our Board of Church and Society, has written a position paper on "Atonement and Homosexuality" in which he has attempted to place the issue of homosexuality in the context of Christian theology. "If the original purpose of sex gave us the ability to transcend ourselves and to express oneness with another," writes Norris, "that intent has been perverted. In sin sex is used to manipulate the other rather than to express intimacy." We are sinners all, suggests Norris, and all of us, heterosexuals and

homosexuals, stand in need of the atoning grace of God found in Jesus Christ.

While the specific views on sexuality expressed in this position paper are those of its author and do not necessarily capture the collective perspective of the Board of Church and Society, they are carefully and thoughtfully written and would almost certainly prove helpful to church groups involved in a study of homosexual issues.

Churches may request such study materials from The Council on Ministries office, 4908 Colonial Drive, Columbia, South Carolina, 29203. The General Conference document has a minimal cost (c. \$1.50). Gene Norris' position paper is available without cost. If requesting materials, please indicate the number of each item required.

Harris H. Parker, Chairperson

THE BOARD OF HIGHER EDUCATION AND CAMPUS MINISTRY

The Board of Higher Education and Campus Ministry continues to reflect the commitment of the South Carolina United Methodist Conference to the Wesleyan mandate to combine knowledge and piety through our three senior colleges and eight campus ministry units.

This present generation of young adults is particularly vulnerable to the uncertainties and vicissitudes of modern society and we intend for them to know that their welfare is a central concern of United Methodists.

We are committed to seeking the financial resources which will enable our Wesley Foundations and colleges to provide the contexts in which faith is nurtured and discipleship formed. The financial difficulties of higher education are increasing as society's priorities change, but we believe that United Methodists will continue to respond to the needs of our students. We have recommended that the basic support fund for our colleges be entitled the "Senior College Scholarship Fund" which more accurately reflects the use of those funds. A committee has been named to explore the appointment of a person to promote and interpret United Methodist higher education to the churches. We will continue to support the annual Student Day Offering which makes Merit Scholarships to some of our brightest and neediest students possible, as well as strengthening our College Bound and College Link-up programs.

Our Board is very supportive of the proposal to fund the full time Wesley Foundation Directors on the same basis as other full time personnel of the Conference Council on Ministries. This will provide a more secure funding base and will enable us to plan for future campus ministry programs. We have requested that we be allowed to establish a permanent Endowment Fund for Campus Ministry, the proceeds of which would be used for programs. The goal of the endowment is to raise \$100,000 by the year 2000 to be invested through the United Methodist Foundation. In 1994, 57 students from eight South Carolina campuses spent the first week of their vacation on the Sea Islands of S.C. providing more adequate housing for the people of these islands. Six students from Winthrop, Clemson, USC, and Claflin attended the United Methodist Student Forum in May at the University of Evansville on "Being A Global Christian Today." Ron Singleton and Tom Wall helped to coordinate a large number of students from S.C. attending a national gathering for those considering the ordained ministry in Richmond, Va. in November. During the Christmas break one bus and two vans full of college students from S.C. made the trip to St. Louis to participate in a national ecumenical Christian student conference which featured such persons as James Forbes, Tex Sample, Edwina Gateley, and Rita Nakashima Brock. In February, a state conference was held with the Presbyterians which featured Dr. Tony Campolo and drew almost 200 students from S.C. colleges. Our Wesley Foundation Directors continue to administer the Summer Investment Program for the Board of Missions which placed eleven young adults last summer in challenging mission sites in S.C. Our young people on college campuses are more and more committed to the Gospel of Jesus Christ and are responding in great numbers to the call to service. We applaud their dedication and pledge to support and nurture their journey.

Lastly, our Board was pleased to recognize and honor the Reverend Risher Brabham for his unique contributions to ministry in higher education by naming him the first South Carolina recipient of the Francis Asbury Award.

Patricia Griffith-Fallow

CLAFLIN COLLEGE

The 1994-95 academic year has been very productive and full of excitement as we celebrate the College's 125th Anniversary. In terms of enrollment, the College continues to attract an increasing number of students. The Fall 1994 enrollment was 1023, an increase of 6% when compared to the Fall 1993 enrollment of 966. The fiscal year 1994 ended June 30 with an increase of \$102,974, marking the 12th consecutive balanced budget. In addition, Claflin finished her second capital campaign, raising nearly \$1 million above the established campaign goal of \$5 million.

This year we adopted as our theme, "The Claflin Imperative: Building on Excellence." True to our theme and our commitment to the pursuit of excellence, we have launched several major academic initiatives this year designed to move the College to new levels of excellence. To date, new academic initiatives include the establishment of the Presidential Scholars Program, the Claflin Honors College and the Center for Excellence in Science and Mathematics.

This year we are also moving forward with several facilities enhancement and campus beautification projects. Since June, some of our accomplishments include the following: (1) air conditioned Dunton Hall; (2) installed new cooling towers in the J.S. Thomas Science Center and the Hi-Rise dormitory; (3) installed new energy efficient lighting retrofits throughout the campus; and (4) renovated Corson Dining Hall. The following facilities enhancement projects have been approved by the Board of Trustees and are expected to be initiated this year: (1) air conditioning of Asbury and Corson halls; (2) complete retrofit of HVAC system in the Hi-Rise dormitory, (3) installation of campus drainage system (phase I); and (4) planning a new dormitory for women/living and learning center.

While we proudly celebrate our rich legacy and tradition of excellence, we are also beginning a new era at Claflin. As we look to the future, my vision for Claflin is that of a premier private liberal arts institution in the southeastern region. I envision an institution of the highest quality that demonstrates its commitment to excellence in carrying out her mission and doing the best she can with what she has and by continuously striving for better.

We enter this new era firmly committed to providing high quality, affordable education in a nurturing, Christian environment that encourages personal and professional development. We endeavor to accept nothing less than challenging and relevant academic programs, highly qualified and committed faculty, enhanced facilities, and a continuing commitment to achieving academic excellence.

Henry N. Tisdale, President

COLUMBIA COLLEGE

The 1994-95 academic year has been extraordinarily exciting, productive, and spirit-filled. In September U.S. News & World Report rated Columbia College the Fourth Best Liberal Arts College in the South. Bishop Bethea and the Cabinet joined students, faculty, staff, trustees and alumnae in celebrating this milestone achievement. The impact on recruitment has been phenomenal with applications up over 25%. Even more impressive, applications with SAT scores above 1,000 are up 48%.

The calibre of student continues to improve as evidenced by an increase of 49 points in the average SAT of the current freshmen. In addition to standardized test scores, students choosing Columbia College have stronger high school grades and leadership experiences in school, church, and community. The combination of challenging academic coursework, leadership development, and a strong emphasis on moral and spiritual growth creates a unique environment for Columbia College students to mature into women of substance and integrity.

The COLUMBIA COLLEGE CAMPAIGN FOR LEADERSHIP received an enormous boost with a second-million dollar gift by trustee Johnnie Cordell Breed. This gift will be used to enhance technology across the campus and connect the College to the Internet. Knowing our students, they will be in the passing lane of the computer superhighway. When the COLUMBIA COLLEGE CAMPAIGN FOR LEADERSHIP began in 1990, our \$10.5 million, five year goal seemed very ambitious. With this recent gift, the campaign is expected to exceed

\$16 million when concluded on June 30, 1995. Exceeding the goal by over 50% is a powerful tribute to the heritage, current mission, and strategic plan for the future of this noble college.

The goal of Columbia College is to be a major force for women, for leadership, for values, for spirituality, and for progressive change in our state and region. The Leadership Institute, the close ties with the Annual Conference, the dedication of faculty and staff, the loyalty of alumnae and friends, and the enthusiasm of students will make our goal a dynamic and meaningful reality.

Dr. Peter T. Mitchell, President

WOFFORD COLLEGE

In 1994 Wofford College continued to make strides in its effort to increase the quality of the faculty, student body, and academic programs. We are grateful for the role that the United Methodist Church played in these advances.

The student enrollment averaged 1,050 for the year, with students coming from thirty states and nine foreign countries. The cost of educating these students continues to rise, and cuts in federal and state grants are making it increasingly difficult for students and their parents to find funds to meet the cost of higher education. Of the 1,050 Wofford students, nearly 75% received some form of financial aid totalling over \$9 million from state, federal or private sources. The United Methodist Conference provided \$296,378 in scholarship funds, an increase of 48% over last year. These funds were crucial for students having an opportunity to attend Wofford, and those who received the benefits of this aid, as well as those of us who work with them, are most grateful for this support.

Chaplain Talmage Skinner has continued an aggressive program of student activities. In addition to our weekly worship services, he holds Holy Communion on Tuesday and special services on four weekends a year. The Campus Ministry office directs an ever-growing number of projects of community volunteerism through the Twin Towers Project. There are ninety-two Bonner Scholars who form the nucleus of the volunteers by providing ten hours a week tutoring in public schools, working at the Y.M.C.A., nursing homes, the hospitals, Habitat for Humanity, and numerous other activities. Because of the success of this program, Ms. Charlotte Holden, a 1992 Wofford graduate, has become its full-time director. The chaplain continues to be associated with the program, and is available to all students, faculty and staff members with his ministry of presence.

The South Carolina State Board of Education granted approval for Wofford's Teacher Education Program for the period 1994-2001, and the faculty has adopted requirements for each student to take a short course in career planning. A supplementary grant from the F. W. Olin Foundation of New York enabled the college to complete the purchase of computer equipment and audiovisual technology for the F. W. Olin Building.

The college is now building a Physical Activities Building and expanding its campus. Community support for these additions resulted from the quest of Spartanburg to obtain the Carolina Panthers training camp at Wofford during July and August of each year. This expansion of the campus will provide flexibility for the college in years to come.

There is one item I would like to call to your special attention. We are currently in a national discussion of the role which government aid will play in the support of students attending college. The proposed cuts in aid fall heaviest on students attending independent church-related colleges. These cuts will increase the gap between a student's ability to pay for an education at an independent college and one that is directly supported by the state, even as state educational resources are also being squeezed.

The impact of this movement could not only be detrimental to the church-related colleges, but could also lead to higher state tax expenditures, since it would drive students out of the church-related colleges and into those that must be supported with limited state revenues. Thus, people who are involved with church-related colleges must be more active in the political arena this year; I hope you will understand why and will support them.

Once again, I thank each of you for your support of this college during the year, and I trust that the bonds of mutual support which have characterized the college and the church through the years will be strengthened as we go forward.

Joab M. Lesesne, Jr.

THE CITADEL WESLEY FOUNDATION

At The Citadel the Wesley Foundation seeks to offer a United Methodist presence, providing a source for Christian growth and fellowship. We try to be a link between the cadets and their own churches, as well as United Methodist Churches in Charleston.

A strong part of our ministry is the Monday evening meeting, held jointly with the College of Charleston Wesley Foundation. The meetings are held on The Citadel campus and offer a variety of programs, Bible study and worship. The average attendance has been 57 for the 1994-95 school year. Area churches continue to furnish refreshments and some of the clergy help with the programs on occasions.

Fifteen students and two campus ministers attended the Fall Retreat at Camp Pine Hill, Bennettsville. Three cadets attended the Celebrate! Gathering at the Crossroads event at St. Louis, as did their campus minister. Fourteen cadets attended the SC United Methodist Student Gathering in Columbia with the campus minister.

The campus minister works with other campus ministers at The Citadel under the Chaplain with ecumenical efforts and counseling. One of our responsibilities is to assist with the freshman orientation event, The Gathering, where students and their families worship together and meet with the campus ministers. We also assist with the Religious Emphasis, as well as the annual religious banquet for the freshmen. Campus ministers also meet regularly with the chaplain of The Citadel.

It continues to be my pleasure to work in cooperation with Rev. Kay Best of the College of Charleston Wesley Foundation in Monday evening meetings and other joint projects. We regret the loss of Kathy James and wish her well in her full-time work elsewhere.

We have experienced capable leadership from our students and anticipate several will be involved in the Sea Island Work Project as well as some other events during the summer.

Our thanks to the Charleston District Campus Ministry Committee and to Jennie Goodman for her help, guidance and encouragement. And special thanks to Asbury-St. James Church for their patience and support in sharing their pastor with campus ministry.

James H. Williams, Campus Minister

THE COLLEGE OF CHARLESTON WESLEY FOUNDATION

The College of Charleston Wesley Foundation strives to meet the needs of and encourage the faith development of United Methodist students and their friends.

The primary fellowship group is the Monday evening meetings, which is held jointly with The Citadel Wesley Foundation. Student leadership for this group is divided equally between the two campuses. The combined gathering continues to be important to our students, providing them with a forum for discussion of faith issues as well as support and friendships. During the year we have experienced a significant increase in the number of College of Charleston students participating and providing leadership for Wesley Foundation.

The United Methodist presence continues to be known by our participation in The College of Charleston Religious Life Council. Besides regular meetings of student representatives and the campus ministers, we have participated in activity fairs, ecumenical worship services and orientation programs. Some of the students participated in the District Retreat and also the national and state gatherings. The United Methodist representative has served as secretary to the Interfaith Council and the campus minister has served as faculty/staff advisor. One of the most significant events the group has sponsored and planned is the Baccalaureate Service of Worship held during the Spring Commencement Weekend.

We wish to thank the South Carolina United Methodist Conference of Campus Ministry on behalf of The College of Charleston students, faculty and staff. Thanks to the Reverend James Williams, campus minister at The Citadel, for his leadership to our group, to the district committee, and area churches whose pastors and members support our program with leadership, refreshments and other donations.

K. Adams Best, Campus Minister

THE CLEMSON WESLEY FOUNDATION

The psalmist writes in Psalm 1, "Those who seek God's guidance in their lives are like trees planted by streams of water . . . ; in all they do, they prosper." Jeremiah echoes this thought and adds, "they shall not fear when heat comes . . . , in the year of drought they are not anxious, and they do not cease to bear fruit" (17:8). The Church is like a stream of water that flows from God by way of the purifying fountain of Jesus Christ. Campus ministry is like a fork of that stream that runs through the wilderness of college journeys where young people are faced with all sorts of distractions and temptations, and where they are deciding whether or not to accept and embrace the faith for themselves. The Clemson Wesley Foundation is the branch that runs through the wilderness at Clemson.

In the past year we have offered the refreshing, strengthening, and sometimes challenging water of God's love to the students of Clemson University through regular worship and Sunday School opportunities at CUMC (including a new, student-led evening worship service), our continuing Tuesday Discussion Group, establishment of Holocaust Awareness Month at Clemson University, co-sponsorship of the Clemson CROP Walk for World Hunger, and trips to the United States Holocaust Memorial Museum, the National Ecumenical Student Gathering, and our state convocation.

Recently our Board of Directors developed a plan for renovation to ensure that our facilities are inviting, welcoming, and accessible to students as we enter the next century. This, I think, illustrates our continuing commitment to helping young people in Clemson experience college as a time when their faith in God deepens and becomes their own. We are grateful for the support we receive from the Conference, the Board of Higher Education and Campus Ministry, and our Board of Directors. We are especially thankful for the substantial local support we receive from Clemson United Methodist Church.

Ron Singleton, Campus Minister

THE COLUMBIA WESLEY FOUNDATION

The Columbia Wesley Foundation in partnership with Lutheran Campus Ministry is known as PALM (Partnership Among Lutheran and Methodists) on the campuses of the University of South Carolina and Columbia College. We seek to witness to the "good news" of Jesus Christ by providing opportunities for ministry and mission to, with, and by students, staff and faculty.

The Wesley Foundation continues to provide a place of hospitality for a variety of people and groups. The community is enriched and strengthened by the sharing that goes on among the people of diverse denominational, racial, cultural, and national backgrounds. We have two campus ministry associates who are African-American preministerial students. They are particularly helpful in keeping us tuned in to the needs and perspectives of minority students. We offer a Come-As-You-Are Bible study particularly for African-American students. Arkwork, our multi-cultural, multi-racial action and study group, works to raise awareness and create dialogue on campus regarding issues of race, culture, and gender.

The weekly Body and Soul (a meal, devotion, and program) and Sunday morning worship and dinner are our most popular activities. The worship experience regularly involves student leadership: preaching, reading, music, drama, etc. The service always includes the Eucharist and yet varies in style.

Students have been very involved in serving others this year. Habitat for Humanity, nursing home visitation, work with children at the Columbia Bethlehem Center and regular activities. Additionally, PALM again organized a campus-wide hunger banquet, fast, and inter-faith Thanksgiving service. Students raised some \$1,300 for Oxfam America. They were also involved in the AIDS Walk.

The small group experience has also become an important part of our campus ministry. Six Covenant Discipleship groups have been organized for a more intentional, disciplined spiritual growth. A weekly Mid-day Prayer service is also core to PALM. PALM also has a Thursday night Coffee House with live Christian entertainment in a relaxed atmosphere, attracting students from all over our campus.

Thirteen students from USC and Columbia College attended Exploration '94 in Richmond to test their calls to the ministry. We also participated in other national and state-wide meetings: National Ecumenical Student Gathering in St. Louis, United Methodist Student Forum, S.C. United Methodist Student Gathering, and the annual Sea Islands Work Camp.

United Methodism began on a college campus, and it is still true today that the future direction of both church and world is in great measure determined by experiences of students both in classrooms and in extra-curricular activities of our colleges and universities. It is essential that the message of Christ be heard among the other competing voices within the academic community. It is imperative for United Methodism to remain a vital voice, and your continued support makes that possible.

Tom Wall, Director

THE FURMAN UNIVERSITY WESLEY FOUNDATION

The Wesley Foundation at Furman University seeks to provide a context for spiritual growth and support for United Methodist students and their friends. Our goal is to offer a setting in which students can share and discuss issues of faith and life. Through study and service, worship and play we encourage faithful living within the Methodist tradition.

This year's theme that has guided our programming has been **We Are Many . . . We Are One**. Our focus has been on celebrating the unique gifts of each individual as well as the shared gifts made possible through community. During our winter term, we carried this theme one step further and celebrated our unity and diversity by participating in joint programming with the Westminster Fellowship, the Presbyterian USA group on campus. Spring term finds us discussing very relevant subjects focusing on relationships: dealing with parents as adults, nurturing our relationship with God, and a four-week segment on sexuality in light of our Christian faith. Interspersed among our regular programming, we had a winter spiritual life retreat, sponsored a child living in the third world through Compassion International, hosted a dinner for United Methodist faculty on the Furman campus, and journeyed to Clemson for an evening of food, fellowship and music with our Clemson Wesley Foundation family. It has been a very busy and exciting year!

Wednesday evening continues to be the primary gathering night for the Wesley Foundation. A fellowship meal begins at 5:45 p.m., with the program following at 6:30 p.m. In addition, many in the Wesley Foundation also worship together on Sundays at a nearby United Methodist Church. Without a doubt, there are many strong, capable and committed student leaders who give direction to the group.

Through outside speakers, Bible studies, fellowship events, worship experiences, service projects, weekend retreats and more, the lives of many are being nurtured in the faith through the Wesley Foundation at Furman University. We are grateful to the United Methodists of South Carolina for providing these and other opportunities for significant ministries within the Furman community.

Susan Leonard-Ray, Campus Minister

THE ORANGEBURG WESLEY FOUNDATION

This report includes memories of the ministries that were implemented during the 1994-1995 academic school year at Claflin College and South Carolina State University. Past reflections enable us to become "re-joined" and "re-connected" to events in our tradition which we have become estranged due to time, space and distance.

Dr. Melva Wilson Costen in her provocative book African American Christian Worship reminds us that "memory can be painful when we seek to find ourselves, meaningfully documented in the history of the people of God...However, probing personal and corporate memories . . . is an adventuresome journey".

We collected and gave Churches and Community Ministries of Orangeburg clothes to distribute to families. Boxes were placed in several dormitories by students on both campuses

to receive clothing. We also assisted in providing Thanksgiving Baskets for needy persons in our community.

Additionally, our mission involved sponsoring a child for Christmas in our community. Clothes and toys were given to the child at Christmas time. Monthly, our students visited a nursing home and provided worship and fellowship with the patients. Students participated in our Summer Investment Program and spent a week repairing homes as a part of our Rural Mission Workcamp.

Retreats involved student attendance at The United Methodist Student Forum, Evansville University, Evansville, Indiana; 1994 Exploration on Ministry Conference, Richmond, Virginia; The National Ecumenical Student Gathering, St. Louis, Missouri; South Carolina United Methodist and Presbyterian Students Convocation, Columbia, South Carolina.

Weekly Bible Study is provided for students to study and grow in the knowledge and wisdom of the Word of God. Additionally, opportunity for discussion, fellowship and a meal is provided.

Leadership from the local community was solicited to speak to our students during these discussions. A few topics discussed were "Exercising the Right to Vote: A Moral Obligation", "Sexual Abuse on College Campuses", "Community Agency Volunteer Service", "The Black Presence in the Bible", "AIDS and Caring for Victims of AIDS".

Gratitude is expressed to the churches and members of the South Carolina Conference for their spiritual, and financial support.

Jimmy J. Montgomery, Campus Minister

THE WINTHROP WESLEY FOUNDATION

The United Methodist presence on the Winthrop University campus continued its partnership with the Presbyterians (USA) by providing a faith community which nurtured young adults as they engaged in ministry to both campus and community. We continued our gatherings on Wednesday evenings beginning with suppers prepared and served by local churches and following with programs which dealt with many contemporary issues and personal concerns. Each Sunday evening during the year we continued to meet for an informal worship service and a snack supper. We had three small support groups which met each week for study, discussion, and prayer. Our students helped to raise \$1,300 through the Alyce T. Guettler Hunger Run, \$11,000 in the York County CROP Walk, \$1,800 for Pilgrims' Inn Homeless Shelter, and sold over \$600 worth of Guatemalan crafts to support a women's cooperative. They got 700 Winthrop students to give up a meal for the Oxfam Fast; held a campus wide Hunger Banquet in which 60 students participated; sent seven students to Homestead, Fla. during the Spring break and sixteen to the Sea Islands Work Project in May to repair damaged homes; and solicited over 200 letters from college students to Congress to increase WIC funding. We provided three state wide retreats and one local retreat for our students. The United Methodist Convocation was led by the Reverend Richard Elliott on the theme "Christianity and Culture" and we had seven students attend. We sent two students to the United Methodist Student Leadership Forum in Evansville, IN and two to Exploration '94 in Richmond for those considering the ordained ministry as a vocation. We had 16 who attended the National Ecumenical Christian Student Gathering in St. Louis. We continued our special ministry to homeless school age children through the Tuesday's Child program. Sarah Davis, a member of Central UMC in Florence, continued to coordinate the 60 student volunteer tutors/mentors and the 20 or so kids. We are now operating out of two sites: one for elementary children and the other for middle and high school. We received a grant from the Youth Service Fund to help with this mission. We look forward to developing our ministry to the homeless, the poor, and the children of our community while providing a nurturing community of faith for our students.

Risher Brabham, Campus Minister

NOMINATIONS

Nominations for Charleston Wesley Foundation

Class of 1996:

Arva Alexander, 1309 Birchdale Dr., Charleston SC 29412

Class of 1998:

Michelle Blanche-Barr, 198 Vestry Dr., Charleston SC 29407

Thomas J. Brown III, 1157 King St., Charleston SC 29403

Jerry Spence, PO Box 70812, Charleston SC 29415

Doris Sullivan, 5831 Beverly Dr., Hanahan SC 29406

CLAFLIN COLLEGE

Class of 1998

Mr. James R. King ('81) P.O. Box 3846, Greenville, SC 29608

COLUMBIA COLLEGE

Class of 1999

George C. Fant ('88) 5019 Courtney Road, Columbia, SC 29206

Reverend M. Eugene Mullikin ('88) 164 Dupree Place, S.W., Aiken, SC 29802

Reverend Edward H. McDowell ('91) 232 Meadowburg, Drive, Columbia, S.C. 29203

Elizabeth J. Patterson ('91) 1275 Partridge Road, Spartanburg, SC 29302

Martha S. Kneece ('94) 1752 Juniper Springs Road, Gilbert, SC 29054

Julia Hauenstein Andrews ('95) 1314 Highland Avenue, Augusta, Georgia 30904

WOFFORD COLLEGE

Class of 1999

Rev. DeArmond E. Canaday ('86) 120 Aldridge Drive, Greenville, SC 29607

Dr. Donald L. Fowler ('92) P.O. Box 50627, Columbia, SC 29250

Mr. Rob Gregory ('86) London Fog, 1332 Londontown Blvd., Eldersburg, MD 21784

Rev. Clark Jenkins ('86) Mt. Zion UMC, 701 St. John St., Kingstree, SC 29556

Mr. Jerome J. Richardson ('92) 302 East Main Street, Spartanburg, SC 29319-0001

Mrs. Minor M. Shaw ('92) 16 Hemlock Drive, Greenville, SC 29601

Mrs. Joyce Ann Payne Yette ('86) 702 Malibu Drive, Silver Springs, MD 21091-3646

(Year) Indicates year in which trustees were first elected to the Boards.

THE BOARD OF HEALTH AND WELFARE

In September workshops were held in Marion and Sumter to provide resources to help persons in the church understand the impact of AIDS upon individuals and their families and to provide guidelines for ministering to persons with AIDS.

Response to the two workshops was poor which may indicate reluctance to get involved. The program committee decided to continue to offer resource speakers to local churches or clusters that want the training in their area. The committee feels that people must feel the need for training before it can be successful.

Also in September the Board of Health and Welfare sponsored meetings in all the districts in the conference to determine if there was a need for residential housing for persons with mentally handicapping conditions. Persons attending the meetings filled out a questionnaire developed by Dr. Bob Pitzer of the Southeastern United Methodist Agency for Rehabilitation. Based upon attendance and information gathered at the hearings the state seems to be doing a relatively adequate job of providing housing in each of the counties. Families expressed concern that churches need to intentionally eliminate the barriers to full participation for persons with mentally handicapping conditions. The greatest need expressed is for respite care. Some areas of the state have pretty adequate services, other areas do not. A task force has been appointed to explore the possibilities of developing a respite care program in the Anderson-Pickens county area.

Fifteen churches in the conference applied for one of the accessibility grants from SEMAR. The grants were created to assist churches in making their buildings more accessible to persons with handicapping conditions. Duncan Memorial United Methodist Church in Spartanburg was the recipient of the grant in this conference. The number of churches seeking assistance precipitated the Board of Health and Welfare's decision to emphasize the

importance of churches being determined to make their facilities accessible to persons with handicapping conditions. To that end the conference will offer two grants of \$500 each to churches to assist in meeting accessibility goals. The committee challenges congregations to make their facilities accessible to all people by following the American Disabilities Act guidelines.

Every church is encouraged to celebrate Access Sunday and act upon the findings of your churches' accessibility audit.

The Golden Cross Fund continues to provide medical assistance to Methodist members and allied health scholarships to students in need of financial assistance who plan to enter an allied health profession.

Our, three Methodist retirement homes continue to rapidly expand to meet the ever increasing housing needs for our aging population. The Epworth Children's Home also has new facilities for boys with special problems. All of these additions and expansions are discussed in more detail in the Homes reports.

Two of our homes, the Greenwood Methodist Home and Epworth Children's Home have seen their faithful chief executive officers retire this year. Dr. Ted Morton has led the Greenwood Home in its development since its beginning twenty six years ago and Charles Hutchins completed twenty two years at Epworth. Both of these outstanding christian leaders have given many years of able untiring visionary leadership demonstrating sustained caring for the children and for the aging. Their leadership in developing the Greenwood Methodist Home and Epworth have greatly enriched the lives of many families across this conference and even to other states. Their leadership has brought hope and security in critical times for many lives. We shall be forever indebted to them for their ministry.

THE GREENWOOD METHODIST HOME

Greenwood Methodist Home is now in its 27th year of operation. Through the cooperative efforts of the citizens of Greenwood and the South Carolina Conference of the United Methodist Church, it provides long-term nursing care for chronically sick elderly persons and independent living for healthy, active persons. The first building, the Health Center, has 102 private rooms and provides a full range of care and therapy services. In addition to those served in the Health Center, the Home serves approximately 150 persons in a variety of residential housing units.

The Health Center was constructed in 1969-70 and opened on May 9, 1971. Since that date it has provided round-the-clock Skilled Care for the elderly in need of such care. While the building has been well maintained over the years, the wear and tear and technological advances mandate major improvements. It was determined two years ago that improvements in the range of \$1 million were needed. Those improvements included the replacement of major heating and cooling components, replacement of exterior windows, stonework on the facing of the front wall, a nurse call system, whirlpool tubs in physical therapy, computer system upgrade, security system, newly designed nursing stations, improved lighting of patient rooms, new ambulance entrance, and a much needed resident wandering system.

Thanks to the generosity of many persons and Foundations, particularly residents of Greenwood Methodist Home who have been so generous in their support, the improvements will be completed. Approximately half of the work is already finished. With funds becoming available, the project will move toward completion.

Greenwood Methodist Home continues to be in ministry serving those in need of care. A special thank you to all of you for your prayers and support. May we all be faithful stewards in this vital part of the ministry of the United Methodist Church in South Carolina.

John M. Younginer, Jr., Chairperson,
Board of Trustees
Gareth D. Scott, President

THE METHODIST HOME, ORANGEBURG

As THE METHODIST HOME - ORANGEBURG, begins her forty-second year of ministry to our older adult members in South Carolina, it is with thanksgiving for the blessings that have come our way in the last forty-one years and the wonderful opportunities we have had to be of service to so many lovely folks. We are thankful also for our founding forefathers who saw a need for this ministry; for all who have served on our Board of Trustees throughout the years.

The Lord continues to bless our work here at "The Home." Bishop Joseph B. Bethea consecrated the new James F. Walsh building on Monday, November 7, 1994. The groundbreaking for the new Nursing/Medical building was held on Monday, August 8, 1994. The general contractor has most of the building framed-in and we expect to occupy it by March, 1996. We have needed this building for so long. We will have 132 private rooms with baths and 22 semi-private rooms.

As we celebrate our "thanksgiving" we can not forget our Annual Conference and the support of our United Methodists who have helped to make everything possible and most of all, "thanks be to God."

Polly Raley, Chairperson, Board of Trustees
C. Burton Sheffield, President

THE METHODIST MANOR OF THE PEE DEE

"... Adding Life to Years ..." has become a motto for The Methodist Manor of the Pee Dee. These words describe our philosophy of providing services for our residents and their families. Each of our residents - from our oldest, who celebrated her 100th birthday in June, 1994, to our youngest - is encouraged to take part in the every-lengthening list of activities and opportunities: art class, exercise program, a drive through the countryside, viewing a favorite movie or seeing a new one, attending the community theater or symphony, munching burgers at a cookout, browsing current magazines in the library, nurturing plants in the garden, packing for the next trip to some popular resort, and many others.

The security of having three levels of care (independent apartment living, assisted living and skilled nursing care) in one location means not having to ask the question, "Where to next?!" By the 1995 meeting of Annual Conference the two new wings will be complete and ready for occupancy. The Methodist Manor will be serving about 200 residents with 100 apartments, 53 assisted living suites and 22 nursing beds.

Because of the support of United Methodists in the churches of The South Carolina Conference, and their contributions through The Methodist Homes Support Fund item in the Conference budget, no resident needing financial help has been turned down.

The Chapel Fund has been established and initial architectural drawings are complete for the future Chapel at Methodist Manor. Gifts in excess of \$25,000 have already been received.

We are proud of our ministry at Methodist Manor and are pleased to have the confidence of so many people in giving us a chance to have a part in their lives and the lives of their loved ones. Through our facilities, services and programs, we are making a difference: "... adding life to years ..."

John D. Orr, Chairperson, Board of Trustees
Dannye O. Bragdon, Executive Director

EPWORTH CHILDREN'S HOME

Epworth continued its Wesleyan tradition of providing care for neglected, abused and orphaned children of South Carolina. Those being referred to us are mostly high-risk children - meaning that they are difficult to reach and we are taking some degree of risk in caring for them. But we remain committed to the knowledge that we are in God's will which sustains and directs us in every aspect of the program. We have a wonderful staff that does a tremendous job.

Recognizing the special needs of certain younger children, a \$950,000 state-of-the-art

facility was completed to house the Special Care program. At the dedication in May, the Board of Trustees named the building the Charles A. Hutchins Special Care Center. Now 87% occupied, it is designed in such a way that even more disturbed children may receive care in the future. When completed, the building was free of indebtedness.

Until the Shandon Fire Station is rebuilt the City of Columbia is using property which belongs to Epworth. They have improved the property with a new fence, painted the interior and exterior of the house and constructed a shed for the fire truck. These improvements will remain when they have vacated the property.

The Epworth Learning Center continues to be our greatest asset. "At-risk" children who cannot live at home become "at-promise" children who succeed academically, socially, and emotionally. Richland School District One refers some day students who are not having success in the public school system. Children in this program read and passed tests with 80% mastery on over 1500 books. Standardized CTBS tests given in October, 1993 and again in May, 1994 showed an average gain of 13.7 percentile points over the national average. The Arts-in-Education Program through the South Carolina Arts Commission and the Joseph Miller Foundation provided grants to produce, with the assistance of The Southeastern Players of Columbia, the musical, "Oliver Twist." All of the students in the Epworth Learning Center participated in the production, playing the various roles, learning sound and lighting technology, set and costume design. Preparation has been completed for the 5-year review by the Southern Association.

Two students graduated from high school and matriculated to higher education. Five students are currently enrolled in higher education.

The self-study for reaccreditation by the National Council of Accreditation is underway. The arduous self-examination involves staff, trustees, service users and referral sources, and is followed by a peer team review. Epworth is the only church-related agency in South Carolina which holds this accreditation and is a full member of the Child Welfare League of America.

Plans were begun by the Building Committee for the renovation and expansion of the Education Building. Plans are also underway to add handicap access to the church, two cottages and the health center, to change the windows in the central dining room and the health center and to redecorate the administration building. These plans will proceed when funds are available.

All buildings are in good repair, assuring the right of children to live in well-maintained, attractive housing. Our beautiful grounds are being constantly improved. Tom Brittain, Vice-President of Church Relations, and Charles Hutchins spoke in many churches to many groups during the year. J. William Martin was added to the Development staff as Vice President of the Endowment.

During the year 164 children were served in residential group care, 11 in foster family care, 61 in in-family care, and 9 in higher education. 543 referrals were received, 190 applications were processed, we had 143 exploratory visits, and 63 children were admitted into care. We provided 40,859 days of care in direct services with an additional 13,477 days of in-family care, for a total of 54,336 days of care in fiscal year 1994. In some ways, Epworth has touched the lives of more than 1400 families through programs such as residential group care, foster family care, higher education, family preservation, family counseling and mental retardation services.

Vital to the Epworth ministry is the continuing support of the churches through First Sunday, Mother's Day and Work Day offerings. We must always stand firm that we are the church without apology, providing the best possible services.

Without strong church support, Epworth will not only be in a serious financial situation but would lose some of its closeness to the churches. It is essential to maintain this strong tie. We never want to say "no" to a child who hurts. The Board of Trustees continues to be committed to providing as much service as our supporters are willing to underwrite.

Epworth saw the end of an era under the able direction of Charles A. Hutchins as President and CEO. With his retirement in December, the Board appointed J. W. Patrick as interim administrator while they search for a highly regarded professional to steer this ministry into a new century.

We covet your continued prayers and support.

William C. Reid, Chairperson
J.W. Patrick, Interim Administrator

THE COMMISSION ON CHRISTIAN UNITY AND INTERRELIGIOUS CONCERNS

The New Testament speaks of the unity of the Church as God's gift. As Christians, this God-given unity is to be part of the daily life of the church. To be open to the life-giving energy of the Holy Spirit, one must pray with others for the healing of our fragmented world, and offer a visible sign that we are working towards this unity God intends for all.

We see this occurring in local communities through joint Thanksgiving and Lenten services, pulpit exchanges, and shared Vacation Bible School programs. As these fellowships strengthen, they often work together on local programs dealing with justice or race.

In a larger context, organizations such as the National and World Council of Churches provide a broad range of services for ministry. The Interdenominational Cooperative Fund provides our connectional support.

Our Commission highlights the "Week of Prayer for Christian Unity" each year and acts as a resource for helping churches celebrate this week.

As this report is made, the 5th Bishops' Ecumenical Dialogue will have been completed, where members of the Lutheran, Anglican, Roman Catholic and United Methodist bodies gather annually for a time of dialogue on such topics as *Covenanting*, *Inter-Church Marriages*, and the *Baptism, Eucharist, and Ministry* document of the World Council of Churches. In 1994, we had a good participation from S.C. United Methodists as we heard Episcopal Bishop Roger White share on *Covenanting*. We will invite other Methodist bodies such as the AME, Zion, and CME churches to participate with us in our 1996 dialogue.

At our 15th Annual Ecumenical Dialogue in 1994, sixty-four persons heard Dr. Larry Pickens, United Methodist pastor and member of the Consultation on Church Union Steering Committee, share the history and current status of COCU. Our commission has presented a resolution to the 1995 Annual Conference asking our Conference to go on record as supporting the covenanting proposal of the Consultation on Church Union that will come before the 1996 General Conference.

The 1992 *Discipline*, Paragraph 739.4 charges Conference Commissions on Christian Unity and Interreligious Concerns with taking the initiative in encouraging dialogues with persons of other faiths. We are excited about becoming a part of an on-going event called "Partners in Dialogue" in 1996, which is designed to promote harmony and understanding between our various faith groups in our state.

Ecumenical work is ongoing and alive in our state and we appreciate the Conference support for the work of our commission.

Joel Jones, Chairperson

RESOLUTION CONCERNING THE COVENANTING PROPOSAL OF THE CONSULTATION ON CHURCH UNION

by the

S. C. COMMISSION ON CHRISTIAN UNITY AND INTERRELIGIOUS CONCERNS

WHEREAS, the Scriptures call us to one hope; one Lord, one faith, one baptism, one God and

Father of us all, who is above all and through all and in all (Ephesians 4:4-6), and

WHEREAS, Jesus prayed for the church "that they may all be one" (John 17:20), and

WHEREAS, despite the brokenness of the Church, the Holy Spirit works among us to break

down the dividing walls between Christians, and

WHEREAS, the diversity of gifts among Christians is for building up and strengthening the

Body of Christ, and

WHEREAS, The United Methodist Church has pursued and supported the unity of the Church

through prayer, study, and leadership in the ecumenical movement, and

WHEREAS, The United Methodist Church has been a member of the Consultation on Church

Union (COCU) from its beginnings, giving leadership to the work of the nine

churches in the U.S.A. as they have sought to make visible the unity of the Body of

Christ, and

WHEREAS, The COCU Consensus: In Quest of a Church of Christ Uniting, was given

overwhelming support by the 1988 General Conference, as an expression of the

Apostolic Faith, and "a sufficient theological basis for the covenanting acts to be proposed by the Consultation...." (1922 Book of Resolution, p. 206) and WHEREAS, the COCU covenanting proposal, Churches in Covenant Communion, has been developed by the representatives of the nine member churches of the Consultation, and studied by The United Methodist Church over the past eight years, and WHEREAS, the United Methodist Council of Bishops stated in May, 1992, "we celebrate God's call to the concept of covenant relationships expressed in Churches in Covenant Communion ... [and] long for the day when the covenant may be realized among us, and acknowledge with joy our eagerness to enter into covenant" (1992 Book of Resolutions, p. 217); and WHEREAS, this covenanting proposal offers to open doors to greater unity in theology, worship, sacraments, ministry, and mission among Christians in the U.S.A., THEREFORE BE IT RESOLVED, that the 1996 General Conference of The United Methodist Church adopt the covenanting proposal of the Consultation on Church Union, *Churches in Covenant Communion: The Church of Christ Uniting*, and

- (1) approve this text as the definitive agreement for joining with other participating churches in covenant communion, including the acts sufficient to enable it,
- (2) declare its willingness to enter into a relationship of covenant communion with the member churches of the Consultation on Church Union and other churches which similarly approve this agreement and *The COCU Consensus* which is its theological basis, sealed by the proposed inaugural liturgies, and
- (3) begin to identify for itself such steps and procedures as may be necessary to prepare for the reconciliation of ordained ministries and for entering into covenant communion as set forth in this document."

(*Churches in Covenant Communion: The Church of Christ Uniting*, p. v.)

BE IT FURTHER RESOLVED, that the 1996 General Conference of The United Methodist Church entrust to the Council of Bishops, in cooperation with the General Commission on Christian Unity and interreligious Concerns, the guidance of The United Methodist Church and its various agencies at national, regional and local levels into the covenanting acts and relationships described in *Churches in Covenant Communion* including the steps and procedures necessary to prepare for the recognition and reconciliation of ordained ministries.

BE IT FURTHER RESOLVED, that the 1996 General Conference of The United Methodist Church send greetings of grace and peace in Christ to the other member churches of the Consultation, offering prayers that we may all be one so that the world might believe.

THE COMMISSION ON RELIGION AND RACE

Progress is being made at the local church level in breaking down barriers and attempting to eliminate racism. The committees on Religion and Race of Highland Park UMC, and Cumberland UMC, Florence, held their second joint meeting, January, 1994 and asked me as chairperson of CORR to meet with them. The meeting was well attended, informative and the fellowship afterwards was enjoyed by all. Information received during other various meetings tell of cross-racial Bible study groups, ministers directing their congregations in becoming informed about "Racism" and how the congregation can successfully journey towards inclusiveness. Please inform the Commission on Religion and Race of other (CORR) efforts toward inclusiveness so that we may support you with our resources.

The Barbara Boultinghouse Bridge Builder Award recipient for 1994 was Reverend Debra Quilling, former chairperson of Religion and Race (1988-1992). Her commitment to building bridges of understanding and promoting inclusiveness is appreciated. Thanks to Reverend Dan Batson, his committee members from CORR along with committee members from COSROW for their efforts.

Promotion of Continuing Journey Sunday is important. Local churches are urged to celebrate our progress since merger. Some suggested cross-racial activities are pulpit exchanges, choir exchanges with fellowship, Bible study groups, church picnics and any other activities to bring Christians together for fellowship and understanding. Resource materials are available from CORR.

The number of minority children and youth attending Asbury Hills the summer of 1994 increased because of the efforts of Anderson Mack, his committee members and Wesley Voigt, the camp director. We will continue these efforts.

Several Minority Self Determination Grants, from the General Commission on Religion and Race, have been awarded to projects in the South Carolina Conference. I will list the grant recipients. Additional information may be secured from the commission chairperson or pastor of the church. Grant recipients are: (1) "The African American Spiritual and Cultural Enrichment Project", Wesley UMC, Columbia. (2) "Bennettsville-Cheraw Area Cooperative Ministry Tutorial Program", Bennettsville. (3) "Bluff Road Reclamation Project", Bluff Road UMC, Columbia. (4) "Project Vocation Phase II", Emmanuel UMC, Camden. (5) "Saint James Outreach Ministries", St. James UMC, Seneca. (6) "Stop-the-Violence -Teen Leadership", Columbia Urban League, Inc., Columbia and (7) "Wesley Community Outreach Services." Wesley UMC, John's Island.

Commission members will monitor assigned church-supported institutions for inclusiveness. Project Equality, and Elaine Jenkins-Pearson have provided adequate training.

The "Sensitivity Building Workshop" has been held on the Hartsville District. We urge other districts or clusters to sponsor this workshop. It is designed to enable christians to break down barriers and work toward eliminating "racism." Mrs. Carleathea Benson is the workshop leader.

"Stop-the-Violence, Prevent Juvenile Delinquency" mini-grants are to be awarded to qualified applicants. Recipients are not available at the writing of this report. This information will be available by annual Conference and distributed.

Henrietta Jones-Carrigan, Chairperson

THE COMMISSION ON THE STATUS AND ROLE OF WOMEN

The Commission on the Status and Role of Women is mandated to "challenge The United Methodist Church, including its general agencies, institutions, and connectional structures, to a continuing commitment to the full and equal responsibility and participation of women in the total life and mission of the Church, sharing fully in the power and in the policy making at all levels of the Church's life." (1992 Discipline, Para.2202). "We serve as advocate, catalyst, and monitor to empower women and to transform the church so that an inclusive people of God might be in ministry and mission to a hungry and hurting world" (General Commission on the Status and Role of Women). The South Carolina Conference Commission on the Status and Role of Women is currently refocusing and redefining our priorities in order to better serve as an advocate, catalyst, and monitor to empower women in our local churches.

This Conference Commission on the Status and Role of Women has provided excellent leadership in past years which has been instrumental in bringing about an increased awareness of women's gifts and leadership in all areas of the church. COSROW continues to monitor women's participation on the floor of Annual Conference as well as the makeup of Conference boards and agencies. Systematic efforts toward equity continue to be in place within the Conference Nominating Committee. Salary issues concerning women clergy continue to be monitored while salary issues concerning diaconals are being explored.

In 1994, our commission was involved in one program and two awards:

1. Women in the Pulpit Sunday: Resource materials were prepared and distributed to each charge to aid churches in observing Women in the Pulpit Sunday, the third Sunday of March. These resources are designed to encourage and promote equity and inclusiveness for women by setting aside a Sunday where local churches are encouraged to have a woman preach. Information on the Bessie Parker Memorial Scholarship Fund and offerings taken on this Sunday

for this fund provide opportunities for women in South Carolina to prepare for the ordained Ministry.

2. **The Barbara Boultinghouse Bridge Builder Award:** This award, jointly sponsored by COSROW and the Commission on Religion and Race, recognizes persons or organizations who have built bridges of understanding by promoting equity and inclusiveness for all persons without regard to race, gender, age, handicap or economic condition. The 1994 recipient is Rev. Debra Quilling.
3. **Women's Sermons on Inclusiveness Award:** This award, based upon the 1994 program emphasis "Becoming A Welcoming Church," sought to provide quality sermonic material. Manuscripts were solicited through advertisements in the Advocate and with the help of District Superintendents. Rev. Elizabeth George, the contest winner, received a \$200.00 award to be used for continuing education or for the purchase of books at Cokesbury.

COSROW also sent representatives to a seminar on sexual harrassment, mailed the newsletter of the General Commission to local church chairpersons and other interested persons, and invited a representative from the General Commission on the Status and Role of Women to speak, at the 1995 Bishop's School of Ministry. We continue to explore ways of disseminating information and resources throughout the Conference. As we continue to refocus and redefine our goals we seek to become more inclusive of women who are economically challenged, disenfranchised, and/or marginalized.

Di Litwer, Chairperson

THE COMMITTEE ON CAREER PLANNING AND COUNSELING

The South Carolina Conference Committee on Career Planning and Counseling is pleased to present the following report of its activities during the Conference years 1994 and 1995 and its upcoming plans for 1996.

The committee is focused upon the encouragement of persons toward choosing careers in ordained ministry, diaconal ministry and other Christian vocations. One of the most important enlistment means has been the Office of Christian Vocations. This Office is composed of part-time Christian Vocational Counselors assigned within each District in the South Carolina Annual Conference. These Counselors were trained by staff of the General Board of Higher Education and Ministry of Nashville.

The Vocational Counselors are available to meet with conference and district groups of clergy and laypersons, local churches and individuals who are interested in the encouragement of persons for full time Christian service. These Counselors are available to meet and advise persons who are contemplating entrance into a field of ordained and diaconal ministry before such persons consult with the District Superintendent. Our Committee continues to be very excited and supportive of the special work of the Office of Christian Vocations and its significance for ministry in this Annual Conference.

The Christian Vocations Counselors for the South Carolina Annual Conference are as follows: Anderson - Mrs. Carleathea Benson; Charleston - The Rev. Jim Williams; Columbia - Mrs. Jacqueline Carter-Harris; Florence - The Rev. Larry McCutcheon; Greenville - The Rev. C.E. "Smoke" Kanipe; Greenwood - The Rev. Carol Peppers Wray; Hartsville - The Rev. Roger Dodds; Rock Hill - The Rev. Ben Barnett; Spartanburg - The Rev. Theron Smith; and Walterboro - The Rev. Elizabeth Burgess Drennen.

The Committee on Career Planning and Counseling continues to be extensively involved in the Bishop's Plan for Christian Vocations. This is an intensive and long-term program sponsored by Bishop Joseph B. Bethea, Columbia College, Spartanburg Methodist College, Claffin College, Wofford College and our Committee. The plan has been supported financially by the Conference Council on Ministries budget and by grants from the National Methodist Foundation and the Youth Service Fund. We appreciate the efforts of both Columbia and Spartanburg Methodist Colleges in securing these grants.

The Bishop's Plan consists of three components - 1) Bishop's Retreat for Persons Exploring Ministry (to be held annually and rotated between the various South Carolina United

Methodist colleges), 2) Bishop's Convocation on Christian Vocations (to be held in 1996 and 2000) and 3) District Workshops on Christian Vocations (held in 1994 and scheduled for 1998). The Bishop's Retreat in 1995 will be held at Columbia College and in 1996 is scheduled to be sponsored by Spartanburg Methodist College in Spartanburg.

In 1995 nearly 50 persons exploring ministry participated in this event. The Bishop's Conference Convocation is scheduled for April 1996 at a Columbia area United Methodist Church. District Workshops were held in 1994 coordinated by the District Christian Vocational Counselors and the District Superintendents.

"Exploration '94," a national convocation on ministry for persons ages 16-25 was held in Richmond, Virginia from November 11-13, 1994. Again our Committee provided coordination of registration and travel plans for participants from this Annual Conference. Forty-three persons participated from the South Carolina Annual Conference. The Career Planning Committee is deeply grateful for the support of The Reverend Ron Singleton at Clemson and our other campus ministers for Exploration '94.

The Committee has in the past provided funding for ministers within the Annual Conference who are evaluating their careers with possibilities toward emphasis in new areas of ministry or exiting from full-time Christian service. Dr. Dickey Evans of the Virginia Wingard Pastoral Counseling Center provides this consultation. This counseling must be coordinated through the offices of the District Superintendents. Beginning in 1996 it is hoped this program will be funded by use of the matching program at the Counseling Centers.

"Discovering Careers" is a general career/life planning experience for persons of all ages. It is adaptable in length and content to suit the needs of intended audiences. The participants also have follow-up career counseling available to them after the workshop. The workshop can be a wonderful program for part or all of a meeting of many groups in local churches and Annual Conference organizations and institutions. During September 1994 a workshop was held to train additional persons to lead "Discovering Careers" workshop as requests are received for these events and in their local congregations.

The South Carolina Annual Conference Committee on Career Planning and Counseling is most excited about our efforts in career planning. We are consistently appreciative for the strong support of Bishop Joseph Bethea; his Administrative Assistant, Hazel Colcock and the Conference Council on Ministries staff, especially the Print Media Center, Director Dr. Lem Carter, Naomi Mart and Mr. James Arant of the Nurture Section. All United Methodists in this state are invited to become significantly involved in these enlistment and career planning efforts which are offered for the strengthening of Christ's work and outreach to needy persons.

David C. Surret, Chairperson

THE COMMITTEE ON PASTORAL CARE AND COUNSELING

HISTORY

The Conference Committee on Pastoral Care and Counseling traces its beginnings to the 1967 Annual Conference when a standing committee was established. In the 1984 *Conference Journal* this committee's mandate centered around the need for healing and included the following responsibilities:

1. Communicating with Conference Board of Ordained Ministry, Office of Ministerial Affairs, and the Cabinet regarding clergy care systems;
2. Strategic planning regarding pastoral care and counseling needs in the conference.
3. Recommending goals and programs for meeting goals;
4. And providing policy guidelines, connectional linkage, and evaluation of conference programs of pastoral care and counseling.

MISSION STATEMENT

With the vision Caring for the Caregiver, the Pastoral Care and Counseling Committee understands that clergy, diaconal ministers, and laity sometimes experience pain while attempting to be in ministry. On behalf of (and through the resources of) the S.C. Conference we wish to offer a healing presence by:

1. supplementing counseling fees for clergy, diaconal ministers, and their families in the

- widest geographical area possible and in strict confidentiality. (see Report 1)
2. providing times apart for pastors, diaconal ministers, and spouses to relieve the stress of pastoral responsibility and parsonage life. (see Report 2)
 3. being available to offer signs of reconciliation, healing, and care to both laity and clergy/diaconal ministers in times of crisis within the local church. (see Report 3)

Report 1
THE FEE SUPPLEMENT PROGRAM
Guidelines

- I. Funding of Supplementary Fees
The Fee Supplement program was initiated in 1984. The amount of supplement is based upon the financial ability of persons to pay as determined by the counselor. The maximum is \$40 for individual/couple/family sessions and \$15 for group sessions. These maximums fluctuate with availability of funds.
- II. Providers of Service
Providers of counseling services must be licensed counselors with the state of South Carolina. Counselors outside the state of S.C. may become providers on a case by case basis. Active members of the Pastoral Care & Counseling Committee are excluded from being a provider of services.
- III. Eligible Recipients of Supplementary Fees
The following persons are eligible to receive supplementary funds for counseling:
 - A. Clergy/Diaconal Ministers who are related to the South Carolina Annual Conference of the United Methodist Church as follows:
 1. Full Connection
 2. Probationary member
 3. Associate Member
 4. Local Pastors (Full-Time and Part-Time)
 5. Student Local Pastors
 6. Certified Candidates for Ordained Ministry
 7. Retired
 8. All Diaconal Ministers
 9. Diaconal Ministerial Certified Candidates
 - B. Family Members of Clergy/Diaconal Ministers listed in "A" above in the following categories:
 1. Spouses
 2. Surviving spouses who have not remarried
 3. Children never married and under the age of 23
 4. Children who for mental or physical reasons are legal dependents of the clergy/diaconal minister family.
 5. Divorced spouses for a period of six months from date of divorce.
 6. Premarital counseling of engaged clergy/diaconal ministers and their dependent children in the case of re-marriage.
 7. Step Children never married and under the age of 23.
- IV. 1994 Activity
In 1994, fee supplement was provided for 85 cases, involving 114 anonymous persons, receiving 713 hours of individual counseling and 32 sessions of group therapy.

Report 2
RETREAT

The Pastoral Care and Counseling Committee also sponsors a biannual retreat for Clergy, Diaconal Ministers and spouses called "A Time to Celebrate." This is a weekend apart from the hectic pace of parish life. It provides a little intellectual stimulation and a lot of relaxation and free time to spend with spouse and friends. A highlight of the weekend is the worship service on Sunday morning. The next "A Time to Celebrate" is scheduled for March 15, 16, 17, 1996, at Springmaid Beach. Minerva G. Carcano is the keynote.

Report 3
THE CARE TEAM

The Committee is on-call with a CARE team (Connecting And Responding Expressions). At the invitation of the Bishop this team becomes a listening ear to churches undergoing crisis. The team might suggest ways the conference can assist the church and/or pastor. 1995 is the first official year of this program.

OTHER INVOLVEMENT

The Pastoral Care & Counseling Committee has representation on the Committee on Ethnic Minority Concerns and on the Disaster Response Committee.

Steve Gillespie, Chairperson

THE COMMITTEE FOR CONGREGATIONAL DEVELOPMENT

The CCCD had been very active in 1994. We began to receive information from our contract with PERCEPT. The research data has been shared in two meetings conducted by their representative, Peter Wemett and has been enthusiastically received.

The Board of Missions has approved the funding for the second year of the contract, which will focus on in-depth study of specific population areas and the churches therein. These are known as Collaborative Potential Areas, and each church within the population area will be asked to have representatives involved in a cooperative effort to expand ministry. There will also be an intensive training event in the summer of 1995 for persons who will assist congregations in interpreting the PERCEPT material and re-visioning their ministry.

Only one new church was started in 1994, and no new churches are planned for 1995. The studies indicate significant growth in certain areas of the state where a new mission would appear appropriate if we are to engage these residents in ministry within a United Methodist congregation. The New Church task force will make a detailed study of the need for new churches and report in the fall of 1995. From this there should develop, in cooperation with District Superintendents and District Boards for Congregational Development, a Conference strategy for new church development. This will be done concurrent with the re-visioning of existing congregations.

The CCCD is taking seriously the Annual Conference concern for ministry among low-income persons. Several congregations ministering in low-income areas are being proposed for grants this year.

The Committee was represented on the COM ad-hoc task force to study the relationship between the CCCD and the Board of Missions. The CCCD is agreeable to the recommendation worked out by that task force.

We are very concerned that we do not spend time and energy in debate over power and procedure, but move on with the tremendous task before us.

Policy Recommendations

District 20% Fund:

The CCCD recommends to the Annual Conference the following policies concerning the twenty percent of the Congregational Development Funds available to the districts for their use in congregational development efforts.

Money in each districts 20% Fund is to be allocated by the District Board for Congregational Development for the following purposes:

- Capital expenditures, such as land purchase and building renovation.
- Program expenses in local churches.
- Programs in the district which promote congregational development, such as leadership training.

Requests for 20% Fund monies are to be made in writing to the Office of Congregational Development by the District Superintendent or the Chair of the District Board. Requests must include a copy of minutes for the meeting of the District Board for Congregational Development and a brief summary of the use of the money.

Disposition of local church property:

When a church ceases to be used by a congregation, the District Board for Congregational Development shall consider the disposition of the property in light of community needs and need of nearby churches. (See the *Book of Discipline, 1992* paragraphs 2540 and 2541.) The District Board shall present a recommendation to the District Superintendent regarding possible future use of the property.

Congregational Development Operations Budget

Account Description	1993	1994	1995	1996	% Increase
Rent	\$2,994.00	\$2,994.00	\$3,084.00	\$3,084.00	0.00%
Continuing Education	\$500.00	\$500.00	\$500.00	\$500.00	0.00%
Equipment/Furniture	\$0.00	\$0.00	\$0.00	\$0.00	0.00%
Hospital Insurance	\$10,740.00	\$6,396.00	\$8,160.00	\$6,936.00	-15.00%
Group Insurance	\$56.00	\$56.00	\$56.00	\$56.00	0.00%
Pensions	\$6,570.00	\$7,066.00	\$7,307.00	\$7,524.12	2.97%
Postage/Printing	\$200.00	\$200.00	\$350.00	\$350.00	0.00%
Salaries	\$53,038.00	\$55,449.00	\$53,003.00	\$54,593.09	3.00%
Housing	\$6,500.00	\$6,500.00	\$6,500.00	\$6,500.00	0.00%
Social Security	\$1,189.00	\$1,262.00	\$1,355.00	\$1,368.43	0.99%
Resources	\$460.00	\$460.00	\$460.00	\$460.00	0.00%
Telephone	\$1,200.00	\$1,200.00	\$1,200.00	\$1,800.00	50.00%
Travel	\$3,500.00	\$3,500.00	\$3,500.00	\$3,500.00	0.00%
Total	\$86,947.00	\$85,583.00	\$85,475.00	\$86,671.64	1.40%

Congregational Development Disbursements 1994

Church	District	Amt. of Grant	Church	Type of Grant used for:	Number Members	Community Settings	Ethnicity
Aldersgate UMC	Greenwood	\$117,700.00	Relocated	construction; 1st unit	81	Suburban	White
Richburg UMC	Rock Hill	\$58,471.00	New	land purchase	25	Rural	N/A
Smith Dray Line and Storage	N/A	\$2,657.22	N/A	Associate Director's moving expense	N/A	N/A	African-American
Jericho UMC	Walterboro	\$75,000.00	Existing	construction;	102	Rural	African-fellowship
hall,			American				
Bethesda UMC,	Florence	\$45,000.00	Existing	educational facility construction; educational facility	266	Rural	African-American
Kingstree Wesley Chapel UMC	Spartanburg	\$50,000.00	Existing	construction; fellowship hall, gymnasium	166	Small Town	White
Advent UMC	Greenville	\$30,000.00	Existing	renovations & new educational building	276	Suburban	White
Total		\$378,828.22					

Congregational Development 1994 Allocations, Not Yet Disbursed

Church	District	Amt. of Grant	Type of Church	Grant used for:	Number of Members	Community Settings	Ethnicity
Emmanuel	Anderson	\$30,107.00	Merger/Relocation	Property Purchase	81	Suburban	African-American
Jackson Grove Wesley, Aiken	Greenville	\$15,000.00	Existing	Reconstruction	79	Rural	White
	Orangeburg	\$15,000.00	Existing	Property Purchase	121	Town	African-American

THE ETHNIC LOCAL CHURCH CONCERNS COMMITTEE

The Ethnic Local Church Concerns Committee continues to seek, explore and plot new strategies for the empowerment of the Ethnic Minority Church in South Carolina. This year demographics has been attached to the Comprehensive Plan to show the ethnic make-up in the cities of South Carolina. The ELCC will continue to review and update this plan on an annual basis and report its findings to members of this Annual Conference. Four sub-committees organized in 1994 to assist with program concerns and ministries with ethnic groups in South Carolina are up and running. Those four subcommittees namely African-American, Korean-American, Native American and Hispanic are meeting to plan programmatic strategies for their groups.

Edward H. McDowell, Jr., Chairperson

THE NATIVE AMERICAN COMMITTEE

The Native American Committee was organized in March, 1992, under the guidance of Dr. Lemuel Carter, Conference COM Director. During 1994, we met four times as a committee. The NAC has several goals: promoting inclusion of Native Americans in this Conference, exploring and implementing ministry opportunities, raising awareness of Native American issues, promoting Native American Awareness Sunday in this Conference, and dispensing funds contributed on Native American Awareness Sunday (NAAS).

One-half of funds collected remain in the Conference. Sarah Sanchez and Herb McAmis attended a training session for N.A. Committees sponsored by SEJANAM (Southeastern Jurisdiction Agency for Native American Ministries) in July. National Family Camp for Native Americans was held at Lake Junaluska in July. Sarah Sanchez attended this camp and the NAC sponsored sending Cathy Nelson of the committee and two women from the Edisto Indian community in Ridgeville, SC to this conference.

Herb McAmis of the NAC has been active in working with the Edisto Indian tribe. The Methodist connection has supplied numerous work teams for repair of substandard housing. The NAC donated \$2000 in NAAS funds to the Edisto Indian Health Care Initiative, a building fund to construct a health clinic in the Edisto Indian community.

The NAC publishes the Native American Newsletter two times per year; this publication is mailed to all pastors in the conference as well as to identified Native Americans in the Conference.

The NAC supports SEJANAM on an annual basis with a contribution of \$2000; this money was provided by ELCC.

Sarah Sanchez, Chairperson

THE UNITED METHODIST WOMEN

As United Methodist Women, we are challenged as were our foremothers to minister to women, children and youth. We attempt as women united for mission to be communicators of God's love through our action and Service.

1994 was a very hard year for our organization. There was some, disagreement about an ecumenical event that United Methodist participated in. Because of this, more women began to think and read and more have become involved in issues. Our concepts of mission can be expanded by studying these issues and acting on the information we learn. Many of us did lots of reading, praying, soul searching and writing, and many were very patient, keeping the faith and knowing with God's help we would overcome all the obstacles that were before us.

Although this was a difficult year, it provided several signs of hope and renewal. Outstanding goals were met in the areas of strengthening spiritual growth, understanding inclusiveness, reaching younger women and doing more for children, older people, the poor and homeless. More women learned how to use our financial resources to plan budgets and handle their money.

The connectional system of our organization provides us with the opportunity to participate in events outside our local unit. Annual Meetings, Spiritual Growth Retreats, Schools of Christian Mission, Legislative Workshops, Leadership Training and Development opportunities, Mission Trips and Assemblies are available to each member. Attendance is not enough. Active involvement is required in order to expand our concepts of mission. Here, too, we must be willing to listen to new ideas, to visit people who are different from us; and to work on areas of common concern.

Our challenge today lies in nurturing local units, attracting more younger members and continuing to make our Purpose come alive through prayer and action. By using our Bible and Prayer Calendar we can form spiritual community. As we read scripture and pray daily for persons in mission, we form a bond that enriches our lives and gives encouragement to those who carry the gospel throughout the world.

In 1994 United Methodist Women continued to give to mission. Although our membership declined and some districts did not meet their pledges, a total of \$442,571.23 was remitted to Women's Division of the General Church, and \$71,734.89 was given to our Mission projects.

This was an increase from 1993.

Phase II of the, Campaign for Children, "Making the World Safe for Children and Youth" will continue for the next five years. Included in the second phase is an emphasis on action through advocacy, a greater focus on the needs of youth, including issues of violence and teen pregnancy; and an effort to make connections between the local and global need of children. The spirit is yearning within each of us to pray daily for the world's children and to turn those programs into action.

The future of United Methodist Women rest with each member, and I pray for an informed, dedicated and mission-minded membership. May the year 1995 move us closer to that reality.

Dolly Fogle, President

THE UNITED METHODIST MEN

United Methodist Men of South Carolina continue, through goals of evangelism, mission and spiritual life, to be a vital and growing force in the life of conference churches.

In evangelism, sponsorship of Scouting activities continues to be our largest outreach program, with the ultimate goal of these activities being to serve as a port of entry for the unchurched. Another focal point of evangelistic endeavor is the Moving Member Program, which helps retain and care for mobile members of the church.

In mission, we support the Living Prayer Center, with a 24 hour toll-free hot line (1-800-624-4130) for those in immediate need of prayer. For the past several years, participants in the Men's Congress at Myrtle Beach have been offered the blessing of participating in this ministry, with training and hands-on experience in manning these phones. We are promoting the concept of voluntary pledging by each men's unit member to support projects, mission and ministries of local units in the conference, as approved in the annual business meeting.

The thrust of activity in spiritual life goals is in our support for camps and retreats. Materials telling the story of Sewee and Asbury Hills have been distributed to each local church, along with forms for remitting contributions to our conference treasurer. The goal is \$10 per church member, over a three year period, with men's units to oversee raising of this money through special fund raisers. In addition, local and district units have adopted projects or buildings in these camps for maintenance and/or repair missions. Such activities promote fellowship, and strengthen the connectional concept of our church. Correspondingly, the name of the annual October South Carolina United Methodist Men's Congress at Springmaid in Myrtle Beach has been changed to the South Carolina Conference United Methodist Men's Spiritual Retreat. Business session previously conducted during this Congress will be held in Columbia annually on the last Saturday in August.

Emphasis is being placed on connectional activities, at the district, conference, jurisdictional and national levels through chartering and/or certification. Through this activity, we hope to reach compliance with *The Book of Discipline*, 1992, par. 265, which mandates a men's club in each charge.

William J. Burroughs, President

SOUTH CAROLINA CONFERENCE UNITED METHODIST MEN

EXECUTIVE COMMITTEE

President	
William J. Burroughs, 608 Poplar Street, Spartanburg 29302	(803) 585-0472
Vice President	
J.R. Wright, 203 Collins Avenue, Spartanburg 29302	(803) 585-0357
Secretary	
Joseph Lloyd, Route L, Box 459, St. George 29477	(803) 554-2565
Financial Secretary	
L.W. Smith, 301 Park Lake Road, Columbia 29223	(803) 788-4551

Regional Vice Presidents

Northern Region (Anderson-Greenville-Spartanburg)
Bud Teaster, 144 Wedgewood Place, Spartanburg 29302 (803) 585-4674
Central Region (Columbia-Greenwood-Rock Hill)

Southern Region (Charleston-Orangeburg-Walterboro)
Lloyd Ivey, 204 East 4th South Street, Summerville 29483 (803) 871-5252

Eastern Region (Florence-Hartsville-Marion)
Richard C. Jayroe, Star Route 1, Box 210, Georgetown 29440 (803) 546-8664

Parliamentarian
Harry Kent, 2935 Doncaster Drive, Charleston 29414 (803) 766-0446

Coordinators

Charter
William G. Smith, 326 Audubon Circle, Belvedere 29841 (803) 279-7090

UMM Spiritual Retreat
Clifton Harrington, 4159 Dodge Street, Wallace 29596 (803) 537-3755
Harold Scipio, 106 Morgan Street, Greer 29651 (803) 877-3505

Devotional Life Director (Prayer & Bible Study)
Howard Pendarvis, RFD 1, Box 1200 Harleyville 29448 (803) 563-7111

Standing Rules
William J. Burroughs, 608 Poplar Street, Spartanburg 29302 (803) 585-0472

Scout Director
Rev. Kenneth W. Phleps, PO Box 35, Summerton 29148 (803) 485-6552

Scouting Clergy Advisor
Rev. Eugene L. Feagin, 120 Pineview Drive, Inman 29349 (803) 472-6183

Evangelism Moving Member Coordinator
Marvin Horton, Route 7, Box 508, Easley 29640 (803) 783-0966

Missional Priority
Clarence Addison, PO Box 1338, Clemson 29533 (803) 654-1107

Disaster Relief
Richard Jayroe, Star Route 1, Box 210, Georgetown 29440 (803) 546-3633

Training
William C. Smith, 110 Shady Creek Court, Greer 29650 (803) 268-6602

Prayer Line
J.F. Vehorn Jr., 106 Wilson Drive, Greer 29650 (803) 877-5077

Camps and Retreats
H.E. Hemingway, Jr., 107 North Rosemary Avenue, Andrews 29510 (803) 264-8672

UMM Representatives to CCOM
William J. Burroughs, 608 Poplar Street, Spartanburg 29302 (803) 585-0472
Lamias Muldrow, PO Box 1534, Darlington 29532 (803) 393-1194

UMM Representatives to the Board of Laity
William J. Burroughs, 608 Poplar Street, Spartanburg 29302 (803) 585-0472
Harold H. Scipio, 106 Morgan Street, Greer 29651 (803) 877-3505

Terry Tysinger, 8 Lister Road, Taylors 29687 (803) 895-2373

UMM Representatives to the Committee on Annual Conference
Harry Kent, 2935 Doncaster Drive, Charleston 29414 (803) 766-0446

UMM Representative to the Nominating Committee
William J. Burroughs, 608 Poplar Street, Spartanburg 29302 (803) 585-0472

CCOM Staff Consultant
James S. Arant, The Methodist Center, 4908 Colonial Drive, Columbia 29203 (803) 786-9486

Honorary President
Bishop Robert Spain, 4908 Colonial Drive, Columbia 29203 (803) 786-9486

Ex-Officio
Harry Kent, 2935 Doncaster Drive, Charleston 29414 (803) 766-0446
Bob Bailey, 9361 Monticello Road, Columbia 29203 (803) 754-4172

William G. Smith, 326 Audubon Circle, Belvedere 29841 (803) 279-7090

DISTRICT PRESIDENTS

Anderson District Jack Wilson, 1667 Sequoya Way, Seneca 29672	(803) 882-7346
Charleston District Burnett Vanish, R 2, Box 483, Dershelet Lane, Summerville 29483	(803) 875-3200
Columbia District J.W. Kleckley, 641 Wren Road, Lexington 29073	(803) 794-4160
Florence District Steve Craft, 928 Cloistotes Drive, Florence 29595	(803) 665-9679
Greenville District Raymond Powell, 580 Zimmerman Road, Inman 29349	(803) 439-4372
Greenwood District James Hill, 204 Augusta Circle, Greenwood 29646	(803) 227-3755
Hartsville District Lamias Muldrow, PO Box 1534, Darlington 29532	(803) 393-1194
Marion District Jerry L. Richardson, 245 Brown Swamp Road, Conway 29527	(803) 365-0153
Orangeburg District Charles E. Riley, PO Box 343, Fairfax 29827	(803) 632-3693
Rock Hill District David Burroughs, 8 Wright Avenue, York 29745	(803) 684-0642
Donnie Shuler, 1072 Estate Drive, York 29745	(803) 684-4539
Spartanburg District John T. Messer, 7 Clover Street, Inman 29349	(803) 472-2638
Walterboro District Joseph Lloyd, Route 1, Box 459, St. George 29477	(803) 563-2804

NOMINATING COMMITTEE

Chairman Harry Kent, 2935 Doncaster Drive, Charleston 29414	(803) 766-0446
Members Jack Wilson, 1667 Sequoya Way, Seneca 29672	(803) 882-7346
Burnett Vanish, Rt. 2 Box 483, Dershelet Lane, Summerville 29483	(803) 875-3200
J.W. Kleckley, 641 Wren Road, Lexington 29073	(803) 794-4160
Steve Craft, 928 Cloistotes Drive, Florence 29595	(803) 665-9679
Raymond Powell, 580 Zimmerman Road, Inman 29349	(803) 439-4372
James Hill, 204 Augusta Circle, Greenwood 29646	(803) 227-3755
Lamias Muldrow, PO Box 1534, Darlington 29532	(803) 393-1194
Jerry L. Richardson, 245 Brown Swamp Road, Conway 29527	(803) 365-0153
Charles E. Riley, PO Box 343, Fairfax 29827	(803) 632-3693
David Burroughs, 8 Wright Avenue, York 29745	(803) 684-0642
Donnie Shuler, 1072 Estate Drive, York 29745	(803) 684-4539
John T. Messer, 7 Clover Street, Inman 29349	(803) 472-2638
Joseph Lloyd, Rt. 1 Box 459, St. George 29477	(803) 563-2804

THE CONFERENCE COUNCIL ON YOUTH MINISTRY

The Conference Council on Youth Ministry continued to be a strong and vital ministry in the South Carolina Annual Conference during 1994. Over 7,000 youth and adults participated in the eight programs offered by the CCYM. These programs were: Spiritual Life Retreats, Basketball Tournaments, Youth Festival, Youth Choir, Youth Annual Conference, Leadership Week, Mission Possible, and Adult Workers Training.

In addition, the CCYM sponsored monthly seminars for persons employed in Youth

Ministry – "Forum for Youth Ministry Leadership." Seminars were: Theology of Youth Ministry; Understanding the Teen Years; Programming for Youth Ministry; Curriculum; Recruiting and Training Volunteers, and Youth and Bible Study.

Youth from South Carolina were elected to serve in the Southeastern Jurisdiction and the National Youth Ministry levels. Matt Cunningham was elected to the SEJ Youth in Missions Design Team; Kristi Kaiser was elected Chair of the Southeastern Jurisdiction Youth Ministry Organization; and Lanecia Rouse was elected to the National Youth Ministry Steering Committee. As a member of NYMO, Lanecia Rouse serves on the Executive Committee, the Personnel Committee, and the International Affairs Committee.

South Carolina youth continue to be involved in Youth Service Fund. In 1994, youth from South Carolina were in the top 10 for giving to Youth Service Fund from across the United Methodist Church. Youth in South Carolina contributed \$12,000 To Youth Service Fund.

Elected as officers for the 1994-95 year are: Chair, Lisa Yebuah; Vice Chair, Lee Lewis; Secretary, Matt Cunningham; Youth Service Chair, Lanecia Rouse; Project Review Chair, Jenarda Robinson; Communications Chair, Alice Lofton. These teenagers with the twelve District Representatives and Members at Large continue to strengthen Youth Ministry throughout the South Carolina Conference.

Lisa Yebuah, Chairperson
June Willson, Associate Director
Youth and Age-Level Ministry

THE CONFERENCE COUNCIL ON SINGLES MINISTRY

The focus in 1994 for the Conference Council on Singles Ministry was to make programs easily accessible to singles throughout the Conference. The council accomplished this by sponsoring two weekend retreats and one day conference in different localities of the state. Weekend retreats were held in Myrtle Beach and McCormick while the day event was held in Clinton.

In addition, members of the council attended several training events. Three members attended the United Methodist National Conference for Singles held in Nashville in July. Four others attended the Fall Conference for Singles sponsored by the Southeastern Jurisdiction in Atlanta.

The full council continues to meet quarterly to plan the overall work of singles ministry in the conference. Teams meet, when needed, to plan specific events.

THE COUNCIL ON OLDER ADULT MINISTRY

The Council on Older Adult Ministry is enthusiastic, energized, and effective. Since their organization in September of 1993, they have had their first annual *Happening* at Columbia College, their first annual *Workcamp* at Asbury Hills, and their first annual *Spiritual Retreat* at Myrtle Beach. The Council, chaired by Hazel Bennett, is composed of representatives of each of the twelve districts plus additional persons who have expertise in gerontology.

Most exciting among their activities is the *Senior Adult Caravan Program* which will be launched this year in three pilot churches in the Spring and opened to other churches in the Fall. Older adults are trained in seven areas and will, upon invitation, in groups of three or four, spend a weekend in a local church assisting the older adults to enhance and make more effective their ministry in that church.

Plans are underway for the following, which all adults 55 or older are encouraged to attend:

June 14-15, 1995 – Older Adult Happening, Columbia College
October 3-5, 1995 – Workcamp, Asbury Hills
February 13-15, 1996 – Spiritual Retreat, Springmaid Beach.

Hazel Bennett, Chairperson

**THE SOUTH CAROLINA ANNUAL CONFERENCE COUNCIL ON MINISTRIES
COMMITTEE ON RESEARCH AND PLANNING**

The Research and Planning Committee began its work in 1993 and presented its first report to the 1994 Annual Conference. At that time our primary focus had been to identify the critical research and our planning needs for the Annual Conference, clarify questions to be addressed, and initiate and support research efforts directed at those areas. We reported several themes on which work was beginning.

The first theme dealt with Racism, Ethnic Diversity, and Unity in the Church and Culture. A working group chaired by Cheryl Walker and co-chaired by Sarah Sanchez raised challenging questions and stimulated remarkable discussion in the committee. That work has resulted in a paper and proposal which has been shared with the CCOM and several other groups. After some revision, the paper and proposals have now been passed on to the Board of Church and Society and the Commission on Religion and Race, with the request that they work with the Committee on Ethnic Local Church Concerns, Black Methodists for Church Renewal, the Cabinet, and the Boards of Higher Education, Ordained Ministry, and Diaconal Ministry. We are asking these groups to work together to respond to the concerns raised in the paper and study the suggested proposals.

A second theme has been empowerment of lay ministry. Beverly Coates chaired the working group which developed a statement offering suggestions and directions to enhance lay ministry. This statement has also been presented to CCOM and has been referred to the Board of the Laity for response and action.

In order to address our concern for the demographic and cultural trends in the state, the Committee endorsed the awarding of the contract to PERCEPT for research which could provide guidance in several areas of ministry and mission. We have recently received an overview of the present state of that research and are now studying the implications of this research for our planning and future directions for the conference.

Perhaps the largest immediate item on our agenda is the directive from the December 1994 CCOM meeting for the Committee "to lead the conference in discerning a vision and implementing goals for ministry and mission for the next quadrennium and beyond the year 2000." This is indeed a large order, but one which the Committee, in typical fashion, has undertaken with dedication, creativity, and insight. Almost immediately there was consensus that we should design a *process* and not simply produce a *product*, i.e. our desire was to provide a means for broad conference participation in discerning our vision. That meant that listening to others was essential as we attempt first to discern what the church and the conference ought to be and do and then to construct a compelling and encompassing statement which calls us to that identity and mission. This perspective on our task was consistent with our earlier discussions about church structure and management. We also agreed that our vision should encompass a number of critical issues and characteristics we had already identified:

- the centrality of our Christian witness, which needs to be taken more seriously;
- the need for more open, theologically based dialogue within the church;
- the problems of intolerance and mean-spirited polemic in society, which sometimes characterize even discussions within the church;
- racism and other divisions in the church and the larger culture;
- pressing missional needs, especially to poor and vulnerable populations;
- the rich diversity of our church which needs to be embraced, celebrated, held up as a model, and put to use;
- the need for lay empowerment as well as recruitment and training for more effective clergy leadership;
- creating church structures which facilitate ministry.

While we continue to work on designing a process that will allow broader input into the development of the vision statement, we have crafted a proposed statement to initiate discussion. That proposed statement is included in the Annual Conference registration packet. Although we consider this a working draft, to be perfected as we receive response from across

the conference, we do ask the Annual Conference to approve the work the Committee has done thus far toward developing the vision statement for the conference.

Robert E. McKeown

**SECTION VIII
RECORD OF REMEMBRANCE**

**Those whom we have known and loved
who have recently died in the Faith.**

Resident Bishop

Joseph Benjamin Bethea

Ministerial Members of the Conference

Curtis O'Dell Bell

Roy Deforest Butler

Clarence Rotway Brown

Samuel Bryson Coker

George Summers Duffie, Sr.

Enoch Sidney Finklea, Jr.

Merritt L. Floyd

Raymond Therkiel Gibson

James Olin Gilliam, Sr.

James Cecil Houston

Elbert Lee Johnson

William Moore Jones

George Don Meredith

Isaiah Moses

Marion Johnston Patrick

Samuel Clarence President

John Wood Robison

Russell Webb Sammeth

Walter Alvin Smith, Sr.

Edgar Warren Williams

Spouses and Surviving Spouses

Jean Stanton Barrington

Thelma Kizer Brooks

Louise Hembree Cooper

Louise Carabo Covington

Justo Gonzalez

Louise Morgan Grant

Caroline Haskell Griffin

Isabel McCreary Griffith

Mary Mercer Jordan

Lucile Neves Kilgore

Mamie Harley Murdaugh

Mattie Louise Edwards Newman

Carrie Jean Price

Ruby Burdette Pryor

Ruth Hilton Spradley

Annie Dell Sweat

Iola Elizabeth Ballentine Taylor

Eula Brown Thomas

Mary Ellen Neal Tysinger

Children of Ministerial Members

Ronald Lucas, Jr.

Matthew Scott Rucker

THE MEMORIAL SERVICE
GOD'S GIFTS: MEMORY AND HOPE

Dr. John M. Younginer, Jr.

Psalm 90:1-4, 13-17; 1 Peter 1:3-9; John 17:1-10

Upon receiving our late Bishop Bethea's gracious, flattering – but surprising – invitation to me for this pulpit tonight, I recalled that in 38 years as an active member of this conference, I could count on one hand the number of times I had been to this microphone. Tonight is my chance to make up for lost time.

In my student days at Emory, all of us were required to take a course entitled "Practice Preaching" under Dr. G. Ray Jordan. Dr. Jordan's teaching format was to require each person to be prepared to preach a trial sermon to the class on any given day. At the appointed hour when we were assembled, the teacher would look around the room, point to someone and say, "You preach today."

Some of you who are present here tonight were in that class the day he pointed to a student from the North Carolina Conference. The young man walked hesitatingly up to the podium, held it with his trembling hands and announced: "Today I would like to speak to you about the three things that Jesus said that mean the most to me in my life. But for the life of me, I cannot remember what they are!"

A little boy wrote to his grandmother: "Dear Grandmother, I'm sorry that I forgot your birthday last month. It would serve me right if you forgot mine next Tuesday."

Without memory, we must experience everything for the first time. Learning would be impossible. Education would be meaningless. Relationships would have no value.

That is why memory is so important in the Bible. The Hebrew word "Zaccur" means "to remember," and appears over and over again in the Old Testament:

"Remember the Sabbath day, to keep it holy." (Exodus 20:8)

"Remember .. your Creator in the days of your youth." (Ecclesiastes 12: 1)

"Remember the wonderful works that he has done." (Psalm 105:5)

"Remember this and consider, recall it to mind .. remember the former things

... for I am God, and there is no other." (Isaiah 46:8,9)

The word and deeds of the Lord were not to be forgotten. They were to be remembered and told and re-told so that no one would ever forget. Someone has poetically pointed out that, "God gave us memory so that we might have roses in December."

At a military cemetery on a small island in the Pacific where a large number of Americans are buried, there is a simple marker which bears this inscription:

"They shall not grow old as we who are left grow old. Age shall not weary them nor the years condemn. At the

going down of the sun, and in the morning, we shall remember them."

There is not much that we have in common with God – but there is this: He wants to be remembered, and so do we.

A teacher in an inner city school one day found a note on her desk. It came from a student whom she remembered as the young man who sat quietly back in the corner of the classroom with a troubled look on his face and with a vacant stare in his eyes. The note said simply, "I wish you knew who I was." Our promise in Christ is that God knows who we are, that we matter and that Someone cares what happens to us.

One of the greatest fears we may have is that when we die, we will be forgotten and our life here will be insignificant. We all want to be remembered.

Madeline L'Engle tells of walking one morning with her husband on the deck of a cruise ship on an excursion to which they had looked forward for a long time. It was a beautiful morning with the light of the sun glistening like jewels in the water. They came upon a member of the ship's crew and remarked how they wished they could make the morning last forever. The sailor replied, "It's a short walk from the womb to the tomb." And he was right. A member of a church I once served, the St. George United Methodist Church, closed every Sunday School class session with this admonition: "Life, however long, is still ever so short."

It was that same philosophy which led the Psalmist to pray: "Teach us to number our days

that we may get a heart of wisdom." Numbering our days by remembering that life is brief brings new meaning to our sense of time as a gift. A teacher always reminded her students: "You must look at things not only as if you were seeing them for the first time, but as if you were seeing them for the last time."

The appearance of John the Baptist in the Judean wilderness was a call to repent, but it was also a call to remember the Messianic promise.

So you and I are caught tonight in a mixture of emotions – to remember those who have been a part of us and all we have experienced, and to look forward to what is yet to come. We must watch and wait – for the answers we seek, for our dreams to become reality, for our purpose to be fulfilled, for the pattern of life to be completed, and for the day of the Lord to come.

In Jesus' moving prayer for the Church, he prays for the disciples whom He must soon leave in death, and then prays for all of us in future generations who will become a part of the faith community.

So even our Lord has brought the living and the dead together in the sacredness of our memories and the blessedness of our hopes. I think this is what the New Testament must mean when the writer exclaimed:

"Therefore, since we are surrounded by so great a cloud of witnesses, let us also lay aside every weight and sin that cling so closely, and let us run with perseverance the race that is set before us, looking to Jesus, the pioneer and perfecter of our faith."
(Hebrews 12:1, 2)

In the words of our great hymn, "O, God our help in ages past, our hope for those to come."

I. GOD HAS BEEN OUR HELP IN AGES PAST.

As we recall those persons who journeyed in the faith before us and remember with gratitude all they bequeathed to us, we see the hand of God in the way we have been loved and nurtured. It reminds us from whence we came, how we struggled and failed, how we rejoiced and succeeded, when we were alienated in sin and how we have been forgiven, the somber times of illness and death and the happy times of healing and hope. Let us say it and say it well: God was there.

In John Steinbeck's *Grapes of Wrath*, an Oklahoma family moving west is told not to waste critical packing space on photographs and family memorabilia. One member of the family asks: "But how will we know it's us without our past?" We cannot know it's "us" without pausing to remember people and places and events ... even words and gestures.

Our faith demands that we remember those who have run this race before us. We are not the first to risk our lives for others. We are not the first to struggle with worldliness and evil. We are not the first to call for justice. We are not the first to know and follow Jesus. We are not the first to hold a light in the darkness. We can never know who we are without our past, without those persons who have been so much a part of us.

We are told that when objects meet in outer space, they leave traces on each other forever. What we are tonight has been influenced by countless others who have touched us with their love and trust.

As Nihls Dahl, speaking of the early Church, points out: "The first obligation of the apostle to the community – beyond founding it – was to make all the faithful in it remember all they had received, and then to become a living reminder of it."

An earthquake tears the land apart. Tornadoes and hurricanes wreak their havoc in hamlets and communities among people we know and love. A terrorist bomb explodes killing hundreds of people, some on routine errands. An illness strikes us, an accident happens.

All of this tells us that we do not know what a day may bring forth, so we must make the most of every moment, and recognize the Presence of God in all things. "For a thousand years in thy sight are but as yesterday when it is past." (Psalm 90) Memory is a gift, and we must not forget that God has been our help in ages past.

II. HE IS ALSO OUR HOPE FOR YEARS TO COME.

Billions of people have been born and died, and no one remembers them all, unless God does. "His eye is on the sparrow," the singer reminds us, and we can be sure that He who

watches over us so carefully will be there for us for years to come.

Not too long ago for many of us to remember it, a popular song entitled "I Believe in Yesterday" made it to the top of the charts.

"I believe in yesterday.

Yesterday, all my troubles seemed so far away.

Now I need a place to hide away

Oh, I believe in yesterday."

It is the melancholy cry of a generation that finds no joy in the present, and no hope for the future.

In the Church we have joined ranks with the ballad singer .. when we do not find Christ in today we have no hope for tomorrow.

"I believe in yesterday."

The early Church had no impressive furbishings, no brassware, no altar and candles; so they made the sign of the cross over each other. Instead of one cross, they had hundreds .. not just to hover over the church's sacraments .. but over every exchange, every relationship, every encounter, every mood, every event, and it gave them hope for tomorrow .. the sign of the cross.

God entered human history through Jesus and is at work for good in what happens in these days. When we remember that, we know who we are, how much God loves us, and in remembering, we have hope. It is a blessed hope which rebuilds, re-molds and makes us. When we remember, we open ourselves to the Holy Spirit who gives us hope. To remember and say "thanks" for what has been, is to say "yes" to what is yet to come. When we realize how much God has been "our help in ages past," we learn how much He is "our hope for years to come."

These are God's gifts: memory and hope. We remember all that Jesus taught and did, how he died in love and was resurrected by God's power. As Jesus himself declared: "I have said these things to you that when the hour comes you may remember." And during the Last Supper, He took the bread and wine, gave them to the disciples and said, "Do this and remember me." Jesus is telling us to remember what has happened so that we can have hope for what will happen in time to come. Amen.

JOSEPH BENJAMIN BETHEA
September 9, 1932 – March 12, 1995

Bishop Joseph Benjamin Bethea was born in Dillon, S.C., on September 9, 1932, the son of a Methodist minister, the Rev. Rufus Emory, and Ella Johnson Bethea.

He was a graduate of Claflin College and Gammon Theological Seminary and did further study at Union Theological Seminary in Richmond, Va. He held honorary degrees from Gammon/The Interdenominational Theological Center, Claflin College, North Carolina Wesleyan College and Columbia College.

In April 1993, Bishop Bethea was honored with the presentation of the Order of the Palmetto by former Governor Carroll Campbell.

In May of 1994, he was elected chairman of the board of trustees of Gammon Theological Seminary and elected to the Interdenominational Theological Center board of trustees. He also served on the board of trustees of Emory University.

Bishop Bethea was ordained a deacon in October 1954 and an elder in 1956 by Bishop J.W.E. Bowen. He joined the S.C. Annual Conference while a student at Gammon. He served the Walhalla and Ninety Six charges in the S.C. Conference before transferring to North Carolina, where he served the Elkin Charge; St. Paul United Methodist Church, Reidsville; and St. Matthews United Methodist Church, Greensboro.

Between service at the Reidsville and Greensboro churches, he served as district superintendent of the Virginia District in the North Carolina-Virginia Conference of the Central Jurisdiction.

Following the Greensboro appointment, he served as director of the Black Church Studies Center at Duke Divinity School. In 1977, he was appointed district superintendent of the Rockingham District of the N.C. Conference. In 1983, he was appointed administrative assistant to the bishop of the Raleigh Area, and in 1986, he was appointed district superintendent of the Raleigh District.

The Reverend Joseph B. Bethea became Bishop Bethea in 1988 and was assigned to the Columbia Area.

Bishop Bethea was very active at every level in the life of the church. In addition to serving on several boards of the Annual Conference, he served on the General Board of Church and Society, and most recently as president of the General Commission on Religion and Race. He also was a member of the World Methodist Council.

Bishop Bethea died at his home March 12, 1995.

Funeral services were held at Shandon UMC, Columbia, S.C., and Centenary UMC, Winston-Salem, N.C., with burial in the cemetery at First Presbyterian Church of Boonville, N.C.

Bishop Bethea is survived by his daughter, Josefa, of Greensboro, N.C. His wife, the late Shirley Ann Cundiff Bethea, is also buried in the Boonville cemetery.

Some denominations refer to a bishop as "Your Grace." We United Methodists do not, but because of Bishop Bethea's life among us, that seems an appropriate form of address. Joe Bethea knew of his dependency upon the grace of God and was constantly reminding himself and us of our call in Christ to be gracious people.

In his Notes of June 8, 1989, he reminded us that, "It is not enough to simply celebrate God's grace . . . We are compelled by our experience of God's grace to share the good news of God's love and grace with our neighbors . . . I covet for all the people called United Methodists in South Carolina an experience of god's grace that will make us happy about who we are and anxious to tell the story."

– Willie S. Teague

CURTIS O'DELL BELL
August 18, 1905 – June 17, 1994

The Reverend Curtis O'Dell Bell was born on August 18, 1905 in Lancaster, South Carolina. He was the son of Oscar Hyatt and Emma Roddey Bell. His earliest education was at Dry Creek Grammar School. In 1925 he graduated from Lancaster High and entered the University of South Carolina where he earned a BA degree in 1929 (Cum Laude). He first became a teacher and was associated with Simpsonville High 1929-31. In 1931 he attended Duke Divinity School. Later he enrolled at Candler School of Theology of Emory University (1935-36). In 1931 he was licensed to preach by the Rock Hill District.

In 1934 he was received into full connection at Bethel Church in Spartanburg on June 4, 1932

he married Mary Louise Hinson of Lancaster. She was always at his side throughout his ministry and during his long illness. The marriage was blessed with twin sons, Dr. Curtis Bell a Professor at Wofford and Cobb Bell a C.P.A. in Georgetown. The Bells also had five grandchildren and seven great-grandchildren.

Curtis O. Bell served his God and the Church well at Warrenton, Cayce, Central-St. James in Laurens, Dunbar, Duncan Memorial in Georgetown, Whitmire, Triune in Greenville and Buford in Lancaster. In 1961 he was overtaken by ill health and forced to take Disability Leave. In 1971 he retired from the S.C. Conference. While in Georgetown he helped to organize Wayne United Methodist Church. Under his leadership many improvements were made to the churches he served. He served on many District and Conference Boards after retiring in Greenville. The later years of this good man were spent at the Greenwood Methodist Home under the watchful care of the Church he served so well and the faithful and tender attention of a good wife. His funeral service was conducted at Triune United Methodist Church by Dr. Ted Morton and Dr. Talmage Skinner. He was laid to rest at Woodlawn Memorial Park. It was noted in the service that his funeral was being held on the same Sunday when countless S.C. pastors were saying goodbye and preparing to move on to the new appointment.

C.O. Bell had received his new appointment and could look back on a life well lived.

— Talmage B. Skinner, Jr.

ROY DEFOREST BUTLER
May 2, 1928 – July 10, 1994

Roy D. Butler was born in Blossburg, Pennsylvania on May 2, 1928 to Leroy D. and Laura C. Butler. He graduated from Wofford College in 1957 and earned a Master of Divinity Degree from Drew University in 1961. He received his license to preach in 1966 and was ordained deacon in 1958 and elder in 1961.

Roy served churches in South Carolina from 1960 until taking disability leave in 1991. These included St. Paul, Ridgeland; St. John, John's Ireland, Ruffin-Bethel-Tabor; Williamston-Blackville, Bethel-Woodside, Greenville; St. Paul Chesterfield, Lovely Lane; and Friendship in Rock Hill. He was elected Pastor-Emeritus of Friendship upon his retirement and was a faithful supporter of that congregation and community.

Roy married Ella Ruth Kenyon June 18, 1954 and enjoyed a son Keith and a daughter Karen. Both Ruth and Roy enjoyed their home life and the joy of their family was an important witness of their faith.

Roy Butler died in his home as he wished with his family by his side. His pastor and friend, the Reverend Paul Hutchison and the Rock Hill District Superintendent, Frank J. Griffith lead a Service of Death and Resurrection at Friendship UMC in Rock Hill. His spirit and commitment to the church will always be appreciated. "Well done Good and Faithful Servant."

— Frank J. Griffith, Jr.

CLARENCE ROTWAY BROWN
May 11, 1917 – July 12, 1994

"It can be done" was the word of Clarence Rotway Brown as he talked to people with problems, concerns or plans. Born May 11, 1917 in Mozelle, a section of Colleton County, S.C., the son of the Reverend Bellinger C. and Mamie F. Jones Brown, he joined the Friendship United Methodist Church at an early age where he served faithfully as a Sunday School Teacher and Class Leader.

His early education in Colleton and Orangeburg Counties led to studies at Gammon Theological Seminary in Atlanta, Georgia. He was ordained deacon and elder in the South Carolina Conference of the United Methodist Church in 1957 and 1958 after having been licensed to preach in 1940.

He served the following charges: Rock Hill, Barnwell, Seigling, Ridgeville, Midway and retired from the Reevesville Charge. He continued to serve after retirement at the Mt. Pleasant Charge until a short time before his death.

His homegoing was held at the Friendship Church with the Reverend Benjamin Webb presiding. Eulogy by the Reverend Milton McGuirt, Walterboro District Superintendent with greetings and witness from a host of brothers, ministers and friends. The Reevesville Charge Choir, formed under his ministry, presented several selections. He was laid to rest at the Murdaugh Cemetery.

Those surviving him are his devoted wife, Eloise McMillan Brown, two sons, Clarence and Michelangelo with their wives; three daughters, Everlyn Olinda Day, Norma Lynn Brown, and Karen Denise Brown, and seven grandchildren. He had two brothers, two sisters and a host of other relatives.

True to his faith in God to the very end, we feel confident his greeting was "welcome, good and faithful servant."

— Milton L. McGuirt

SAMUEL BRYSON COKER
December 11, 1934 – September 29, 1994

Samuel Bryson Coker was born in Anderson County, South Carolina on December 11, 1934, and was the son of C.H. and Janie Poore Coker. After graduating from Anderson Boys High School, he attended Wofford College and graduated in 1957 with B.A. degree.

Sam felt the call to preach, was recommended by New Hope United Methodist Church in the Anderson District and received his License to Preach on March 4, 1956. He was ordained deacon in 1967 and became an Associate Member of the South Carolina Annual Conference in 1969.

As a faithful and loved pastor he served the following charges: Sharon Charge, Fairfield Circuit, Mt. Bethel-King's Chapel, Sharon-Shiloh Charge, Chiquola-Donalds Charge, St. Stephen-Rehoboth Charge, Lodge Charge, Trinity (Newberry), Allendale, O'Neal Street (Newberry) and Few's Chapel-Jackson Grove Charge.

He was a member of Pi Kappa Alpha at Wofford, the Masonic Order, the Allendale Lions Club and the Sharon Ruritan Club.

Sam had a pleasant personality and loved people. He took pride in his work and was extremely conscientious. A former District Superintendent said of him, "Sam had the best prepared Charge Conference report in my District". He enjoyed his work and especially loved to preach. One day he said to me, "I just say what I feel and I feel what I say".

His heart attack and sudden death reminds us all that life is held by a fragile thread! Sam Coker believed in the goodness of God and the promise of eternal life. Funeral services were held at Few's Chapel United Methodist Church on Sunday, October 3, 1994 with the Reverend Kenneth Bedenbaugh and Reverend George Strait officiating. Burial was in the New Hope UMC Cemetery, Anderson, S.C.

We are grateful for his Ministry among us and we thank God for His promises that when a person dies in the Lord ... THEY LIVE AGAIN! THANKS BE TO GOD!

— George E. Strait

GEORGE SUMMERS DUFFIE, SR.
July 7, 1907 - July 7, 1994

The Rev. George Duffie, Sr., was born on July 7, 1907, in the Butler Community near Saluda, S.C. He attended Clemson University, then Wofford College, receiving his A.B. in 1930 and his Hon. D.D. in 1959. He earned his B.D. from Duke University in 1935.

George married Audrey Midyette on July 27, 1932, and they enjoyed forty-three years together before her death in 1975. They raised three children in parsonages across South Carolina: George Summers, Jr.; June Mellosan (Sandy) Griffith; and Lewis Traywick. God blessed George with another devoted companion during retirement years. He married Dora Aiken Parkins on October 16, 1976, welcoming also a stepson, Raymond A. Parkins, Jr.

He served the Lord through forty years of active ministry and twenty-one more in retirement. He served with the same compassion, competence and encouraging spirit, whether on rural circuits or in downtown pulpits. With distinction he fulfilled some of the most demanding responsibilities the church could offer him. He led St. Paul, Greenville, to plant a mission church in the growing suburbs. He became Charleston District Superintendent. And he took pride in leading Trinity, Sumter, through reconstruction after a devastating fire.

But George never lost the "common touch." It was almost as if he chuckled inwardly all his life over what important duties and satisfying roles the Lord could call a country boy to undertake. And George was thoroughly called. He gladly served as a retired supply pastor in four different appointments. He also helped start Disciples, Greenville, becoming active with Dora in the early 1980's. George relished fellowship with colleagues, particularly if it included "kitchen cabinet"

intrigue. He loved to tell stories, especially tales of his early years in ministry, shared with an audience of wide-eyed, skeptical young preachers.

George Duffie, Sr., died on his 87th birthday, beginning a new life of eternal communion with the saints in glory. A large crowd gathered in the sanctuary of St. Matthew, Greenville, on July 9, 1994, to celebrate his life and ministry and to worship God. Later that day, his family and friends laid him to rest in the cemetery at Butler Church, Saluda, within view of the homesite where he was born.

He touched many lives. He served the church with integrity. He loved "the people called Methodists." He cherished his family. We are all richer for having shared part of his long, faithful journey.

- Robert E. Stillwell

ENOCH SIDNEY FINKLEA, Jr.
January 24, 1926 - April 19, 1995

Friday, April 21, 1995, in the cemetery of the Ebenezer United Methodist Church of the Pelion Charge, a celebration was held for the life of Enoch Sidney Finklea, Jr. "Enoch walked with God and was not, for God took him." (Genesis 5:24) There were tears, laughter, madness, and rejoicing because one of God's most-beloved sons had gone home.

Enoch born in McClellanville, January 24, 1926, married Mary Broome of Fort Mill and they had three sons: Enoch Sidney III, Ervin Broome, and Bennett S., all of whom are dedicated Christians.

Enoch served in the US Army 30th Infantry Division, W W II, European Theatre, receiving Combat Infantry Battle Star, Good Conduct, Purple Heart, and Bronze Star. He was a Boy Scout (45 merit badges), Order of Arrow, Boy Scout Master, Council, President of PTA, President of Ministerial Association, County Chairman of Williamsburg Cancer Crusade, Colleton County Chairman for Cancer Crusade, Preacher of the Year (Charleston Dist.) and received the Harry Denman Award of Evangelism of the S.C. Conference.

He served as pastor of Sampit Charge, Union Charge, First Church Hemingway, Ruffin Charge, Pelion charge where he was pastor for twenty-four years, Minister of Evangelism, Union and Irmo (1989) and as Associate Pastor of Main Street, Columbia (1990). He loved people and delighted in sharing the Good News of the Gospel with everyone. During a revival which I helped him with in Pelion, for the first time in my life I saw two African-Americans attending services in a white congregation in South Carolina. Several years later I attended a Christmas program in one of his church where an African-American, a member of his church, directed the program.

A few weeks before Enoch's "going home," I received a generous check from him and Mary and a letter with these words: "This is to help some child in Brazil to find Jesus." That reminded me that Enoch had led countless children, young people and adults to Jesus in the Hemingway Camp which he had started and the Epworth Camp where he was president for twenty-four years. As far as I know, no one in S.C. has held more revivals or brought more people into the ministry than Enoch Finklea. He loved everyone and had such faith in people that at times he was hurt.

Enoch was unique. One could look on the inside of his car's trunk and see gifts for everyone: key rings, chains, cakes, balloons, cookies, candies, crosses, and so many other good things which he would give to others. By giving me my first suit from a thrift shop, he taught me how to buy clothes. We can never forget the occasion of his first heart operation. There was quite a group in the waiting room. How surprised we were when lunch was served to all of us. Enoch had ordered and paid for it. He wanted us to have a picnic while he had surgery. Truly Enoch walked with God in his desire to reach and help everyone in his or her relationship with God. The "Good News" for Enoch was really the good and joyful news.

Years ago, I told Enoch that I wanted him to direct my funeral, however he will not be able to do this because Enoch Sidney Finklea, Jr. walked with God and was not, for God took him.

- Will Rogers

MERRITT L. FLOYD
December 12, 1938 - December 15, 1994

Reverend Merritt L. Floyd, died on December 15, 1994. Mr. Floyd was ordained in Free Will Baptist Church, but was continuing studies that would make possible his transfer into the United Methodist Church. For the past seven years, he faithfully served the congregation at Mt. Vernon United Methodist Church in the Florence District. During most of that time, he had maintained an active relationship with the National Guard.

He was married to Mrs. Jewel S. Floyd on March 8, 1986; he was the father of two daughters, Karen Floyd Coker and Aimee Floyd Shute and one son, Rett Floyd, all of Turbeville. In addition to his wife and children, he is survived by his mother Mrs. Isma Floyd Anderson of Olanta.

The funeral was held on Saturday, December 17, 1994, at Mt. Vernon United Methodist Church, conducted by the Reverend J. Ben Cunningham, District Superintendent. Interment was in the Thomas Cemetery in Olanta.

- J. Ben Cunningham

RAYMOND THIRKIELD GIBSON
July 15, 1929 - June 21, 1994

Raymond Thirkield Gibson, son of the late Walter James and Lula Zena Young Gibson was born in Greenville, South Carolina. Raymond was married to Zora Anna Cleveland on December 19, 1959, and was a loving husband and father. To this union one son was born, Thomas Therkield. Raymond grew up in John Wesley United Methodist Church of Greenville, where he placed his charge conference membership when he retired, June 1993, from active ministry in the South Carolina Annual Conference.

Raymond was a graduate of Sterling High School in Greenville, Claflin College in Orangeburg in 1953 and Gammon Theological Seminary in Atlanta, Georgia in 1960. He also attended Garrett Seminary in Evanston, Illinois and had a tour of duty in the United States Army.

Raymond was licensed to preach on July 10, 1951; ordained a Deacon on October 11, 1958; ordained an Elder and received into full connection on October 20, 1960. He served the following charges: Walhalla, Dunton Chapel, Rock Hill, Easley Charge, Anderson Charge, Dillon Parish, Wesley (Columbia), Bethesda (Kingstree) and the Pickens Charge. He also served as District Superintendent of the Spartanburg District from 1980-1983.

Wherever Raymond served, he always sought to leave it better than he found it.

Raymond served as the vice-Chairperson of the Board of Higher Education and Campus ministry, Member of the Board of Evangelism, Trustee of Epworth Children's Home, Assistant Secretary of the South Carolina Conference from 1976-1984, Member of the mental Health Association of Spartanburg, Board of Directors of the Bethlehem Center of Spartanburg and a member of the NAACP. He was cited for exceptional service by the mayor of Anderson, South Carolina May 1, 1976 and elected to Who's Who in South Carolina in 1974.

Let it be remembered that Raymond Thirkield Gibson passed this way and touched the lives of many individuals in a positive way, for he was a gracious man with deep convictions. He was able to walk with the crowds and keep his virtue, and walk with kings, yet keep the common touch.

Raymond's Service of Death and Resurrection was held at John Wesley United Methodist Church of Greenville on June 25, 1994. He was laid to rest in Oconee Memorial Cemetery in Oconee County.

The strife is o'er, the battle done; the victory of life is won; the song of triumph has begun: Alleluia!

- Granville A. Hicks

JAMES OLIN GILLIAM, Sr.
Nov. 28, 1911 - July 30, 1994

J.O. Gilliam, son of James Newton and Annie Bell Bishop Gilliam, was raised on a farm in Newberry County and received his early Christian training at Mount Pleasant U.M.C. He received an A.B. from Newberry College in 1933 and a B.D. from Candler School of Theology, Emory University in 1941.

The great love of Dad's professional life was preaching. Revivals were an integral part of his ministry. The most notable one was at Duncan Memorial in Spartanburg where there were 75-100 conversions.

His ministry was best understood by his parishioners who discovered that his love for people knew few limitations. A strong and vital component of his effective ministry was visitation. The sooner he could visit his entire congregation, the greater the satisfaction for him.

One of the great joys of his ministry was "his boys" - persons who had entered the ministry under his ministry or influence.

He served churches in Spartanburg, Seneca, Starr, Enoree, Lyman, Sumter, Saluda, Gramling,

and Easley. After retiring in 1977, he served for eleven years as pastor of Hopewell and Sharon United Methodist Churches in the Greenwood District. Two of his Annual Conference responsibilities were Chairperson, Town and Country Committee, 1948-52, and Chairperson, Evangelism, 1964-67. His beloved wife and partner in ministry for 55 years was Inza Turner Gilliam. His devotion to her and care for her during her last years were indicative of both his spiritual and physical stamina.

At age 80 he married Gladys Hipp Corley who was an understanding and loving companion.

Hunting fishing, golf and gardening were his recreation. He approached each of these with the same determination and enthusiasm by which he lived each day. His funeral service was held at St. Paul UMC, Saluda, August 2, 1994, with Rev. Joe Alley, Bishop Joseph Bethea, Rev. Sheila Rogers, Rev. Clayton Childers and Rev. Denise Childers officiating. Burial was at Mount Pleasant UMC, Pomaria. He was predeceased by a son, John. Surviving children are: James, Jr., Russell, Carolyn Frysle, Paul, Nancy Fulcher, and wife Gladys.

An old hymn which he loved to sing describes his Christian faith and his attitude about life:

At the cross, at the cross,
Where I first saw the light,
And the burden of my heart rolled away
It was there by faith
I received by sight,
And Now I am happy all the day.

JAMES CECIL HOUSTON
July 31, 1923 – April 8, 1995

James Cecil Houston was born July 30, 1923, the son of John Robert and Madge Barton Houston. The service of Death and Resurrection was celebrated on April 10, 1995, in Easley, S.C. His earthly body was laid to rest at Greenlawn Memorial Park beside his beloved parents.

Cecil was an active layman at Ariel United Methodist Church. It was in this church he witnessed to God's call in his life. In 1959, Cecil and his wife, Grace, entered into a journey of faith and ministry that would touch lives across South Carolina. Cecil continued to preach until only a few weeks before his death. Cecil and Grace Houston welcomed many people to their table of fellowship. It was a treat to eat from Grace's table. Many ministers, friends, parishioners or even strangers enjoyed that experience. Their home, like their ministry was one of warmth, care, and love for others. Truly they, together were coworkers for the Lord.

I was fortunate to share in my uncle's ministry. As a young child, I sat on his knee in the Bell United Methodist Church's parsonage and listened to stories ... We talked about hunting and target practiced behind Ware Shoals Church I sat one Sunday morning and shared my own call with him as he prepared to preach at Brunson and Fairfax we played golf and preached together at the Bethlehem Circuit in Hartsville we shared Holy Week at Timmonsville, Salem and Cottageville.

Cecil enjoyed his life. He loved his family. Family was special to him. He grew up with six brothers. He had 15 nieces and nephews who claimed him as their own. The delight of his life however, were his daughters, Ann, Dale and Beth, his six grandchildren and three great-grandchildren.

"The earth is the Lord and the fullness thereof..." Cecil found pleasure in the earth. Hunting in the woods and fields, fishing in streams and ponds was where he was most in tune to life and God. He knew God created and he would respect God's creation. He took time to train and teach others to respect God's good earth.

His family was his love. Outdoors was his pleasure but preaching the Gospel was his passion. Cecil was a studied and gifted preacher. God blessed him with this gift and he used it well. To observe his library was to find some of the old masters of theology and preaching.

The Apostle Paul wrote these words:

"I am eager to preach the Gospel to you ... For I am not ashamed of the Gospel: it is the power of God for salvation to everyone who believes." I saw many profess their faith in Christ as God used his preacher, Cecil Houston. Paul directed his words to the Romans, however, these words so befitted the life of Cecil. Wherever given the opportunity, he was "eager" to preach. He did so boldly and unashamed.

Monday of Holy Week 1995, we gave the life and soul of James Cecil Houston back to God.

**"A sheep of your own fold
A lamb of your own flock**

**A sinner of your own redeeming
A preacher of the gospel who now enters that great company of heaven."**

– Mitchell Houston

ELBERT LEE "JOHNNY" JOHNSON
November 22, 1909 – July 9, 1994

But now is Christ risen from the dead, and become the first fruits of them that slept. For since by man came death, by man came also the resurrection of the dead. For as in Adam all die, even so in Christ shall all be made alive (1 Corinthians 15:20-22).

Reverend Elbert Lee "Johnny" Johnson, son of Reverend and Mrs. Whitfield Johnson, was born November 22, 1909, at Iva, South Carolina. In 1933 he married Helen Gregory. To this marriage were born David N. Johnson and Robert R. Johnson. After Helen G. Johnson's death, he married Rhoda B. Caskey. Reverend Johnson is survived by his widow, Rhoda; his two sons, David and Robert; a sister, Mrs. Clara Langley, Greenwood, South Carolina; a brother, James W. Johnson, Beaufort, South Carolina; five grandchildren, and one great grandchild.

He attended Spartanburg Methodist College, and he earned the Bachelor of Arts Degree from Wofford College. During the 1930's and 1940's, he was a player and manager of the textile baseball and basketball leagues in up-state South Carolina. He served as athletic director of Drayton Mills; and during World War II, he directed the training program for the mill.

From 1945 through 1974, Reverend Johnson served nine appointments in South Carolina towns including: Chesnee, Union, Spartanburg, Langley, Ninety Six, Lancaster, Newberry, and Aiken. After his retirement he substituted for ministers throughout the Lancaster area. To show how much he was appreciated and loved, Reverend Johnson was named Minister Emeritus of St. Luke United Methodist Church on October 21, 1985. A true Christian, he was a clear and strong preacher.

He was a most devoted and sympathetic pastor. His primary purpose in life was that of preaching the Gospel of Christ in order that lost souls might be won to Jesus. This dedicated minister of the Gospel was called home by his Heavenly Father on Saturday, July 9, 1994 to be eternally with all also have died in the Lord.

People who knew and loved Reverend Johnson are deeply saddened and grieved by the loss that has been sustained in the passing from the earthly scene of a dear friend and brother in Christ Jesus.

"The Lord of hosts is with us; the God of Jacob is our refuge. Selah" (Psalm 46:11).

– Charles S. Marshall

WILLIAM MOORE JONES
June 16, 1930 – October 7, 1994

Once in the middle of a sermon Bill Jones suddenly launched into a funny story that seemed appropriate, but when he was well into it he realized the punch line was unsuitable for pulpit use! He turned aside from the story and never returned to it, leaving many wondering where he lost them.

We know that because Bill told on himself. And that was some-thing people loved about Bill.

He had a supreme sense of humor. "Next to repentance," he said, "humor is the most religious attitude." But humor was never at someone else's expense, rather his own; Bill was not afraid to tell how long he had worn a favorite pair of tattered pants, or how once he nearly lost his swimsuit diving into a resort pool.

This ability to see the humor in a situation and deal with it gently arose from a sturdy self-confidence. Bill knew who he was and that God loved him, and that enabled him to stand calmly in the middle of a storm. His Christian ministry grew out of that strong sense of self.

Bill was the least defensive of persons—like a giant wrestler who didn't get mad and just let his opponents wear themselves out. If Bill did get protective it was to guard his family.

When he sensed the Conference wanted to move him away from Columbia to get Maryneal out of the editor's chair at the Advocate, Bill quietly took a leave of absence instead.

He was generous to all. The parsonage door was open, and it was not unusual to find him in a

group on Sunday night drinking coffee, talking about the day's sermon and the week's news, and even watching evangelists on TV.

Bill was interested in many things. He studied theology beyond the minimum required for continuing education. He liked music. He traveled. He read Shakespeare for fun. He learned all the kings of England in order, and introduced one of his favorites— Ethelred the Unready. He understood stock options and enjoyed playing the market. (If he made some money he was glad to say so. If he lost some, he would glance around and say, "Now don't tell Maryneal").

In everything Bill displayed an honesty that inspired confidence. With Maryneal and Mark and Eric, and any friends who dropped in, he would evaluate Sunday's sermon. He might say, "I really did good this morning; it was one of the best sermons this church has ever heard." Or, "I tried but it just didn't come together; I've preached better."

Bill was honest to the core. If he said something about himself, or the Bible, or the world, it was the truth as he knew it. His intellectual integrity, hard work, gentleness, and humor combined to make him a most winsome Christian.

His faith compelled consideration: if Bill believed there is a God, then it must be so; if Bill gave his life to the ministry and the church, then they must be worthy vocations; if Bill believed marriage and family are God's blessings, then it's worth working hard to make them both succeed.

Another thing marked him. When Bill moved into a parsonage he began to dig in the lawn. He planted impatiens and begonias and canna lilies and marigolds and salvia, and tended the grape vine and fruit tree.

In the Bible a garden is the symbol of God's good creation and His special delight. To make the garden blossom is man's highest calling. Bill Jones did that with grace and zeal.

GEORGE DON MEREDITH
March 27, 1924 – October 30, 1994

George Meredith grew up in Chesnee, South Carolina. He attended Chesnee High School, Wofford and Lander College, and graduated from Emory Seminary in Atlanta, Georgia. He served in the Navy during World War II and was discharged after being injured in battle. He taught high school after the war before entering ministry. In 1948 he married Ida Mae Howe (Mazie). He is survived by three children; Michael, George, and Libbie, and four grandchildren. Mazie, George and Libbie now live in Landrum and Michael lives in Clover.

— Michael E. Rouse

ISAIAH MOSES
February 22, 1913 – April 19, 1995

"Servant of God, Well Done! Thy glorious warfare's past; The battles fought, the race is won, and thou art crowned at last."

Isaiah was born February 22, 1913 to Pate and Mariah Porter Moses. He was married to Elizabeth Dubois on May 25, 1942. They had two daughters, Margaret and Georthia.

Isaiah was a very dedicated member of Clark United Methodist Church of Sumter County where he served in various positions and influenced the lives of many persons young and old. He was the first person out of Clark to become an ordained minister. Moses was considered to be one of the great preachers. All summer he was in revivals all over South Carolina. He was in great demand. Moses loved people and people loved him. He was never too busy to help those in need. He never lost sight of his call to ministry. Isaiah received his formal education at Kendall Institute, Sumter, S.C.; BA Claflin College, Orangeburg, S.C. and BD Morris College, Sumter, S.C.

Isaiah pastored the following churches: Georgetown, 1948; Syracuse, 1949; Mechanicsville, 1956; St. James (Sumter) 1959; South Greenville, 1961; Walterboro-Isaiah, 1970; Mt. Carmel, 1973; Pinopolis-Wesley, 1976; St. Paul-St. Michael (Kingsiree), 1981. Retired, 1984. Board of Missions; Church Locations; Comm. Investment; Conf. Trustee; Trustee of Christian Advocate; US Army; T4 Sgt. 1942-45; Medal for Bravery; NAACP; BMCR, 1970.

On April 22, 1995, a Service of Death and Resurrection was held at Clark United Methodist Church in Sumter County with Burial in Hillside Memorial Park.

It was truly an honor to share in that service with Dr. Willis T. Goodwin and others. Willis gave an excellent message describing Isaiah's life and works. After Isaiah retired from the active ministry in 1984, he continued the work for God by visiting the sick in homes and hospitals. He continued to

preach the word when invited to do so. I miss him, he was my riding partner as we rode together to North Carolina where my brother lives. He has touched the lives of so many in a positive way.

— O.J. Nelson

MARION JOHNSTON PATRICK
July 10, 1918 – April 19, 1995

The Reverend M. J. "Pat" Patrick was born in Dorchester County, S.C. on July 10, 1918, the son of Luther W. and Maggie Knight Patrick.

Having heard God's call to the ministry Pat prepared himself with a B.A. Degree from Wofford College in 1949 and a B.D. Degree from Emory University in 1951.

Rev. Patrick served the following appointments: Fairfax, Conway Circuit, Pamplico, Lyman, St. Paul (Saluda), Grace (Union), Main St. (Dillon) and Barnwell. Rev. Patrick retired in 1982.

Beyond the local church, Rev. Patrick served on the Conference Board of Hospitals and Homes and was a Trustee of the Greenwood Methodist Home. He was a member of the Lions Club, Masonic Order, The American Legion, and the Mental Health Association. He was actively involved in AARP.

At the time of his death Rev. Patrick and his wife, Gertrude O'Neal Patrick, were living in Orangeburg, S.C. Rev. Patrick is survived by his wife, son, Paul W. Patrick and daughter, Martha G. Patrick.

Funeral services were held at St. Paul United Methodist Church, Orangeburg, SC by the pastor of the church, Rev. Ben Gafford, Rev. Joe Sowell, Rev. Ben Barnes and the writer.

"Pat" provided excellent leadership for the churches to which he was assigned. He was faithful to his people and to the responsibilities of a Methodist pastor. "Pat" was a good preacher of sermons carefully prepared and effectively delivered. His preaching style seemed to follow this order: "Be brief, Be clear, and Be seated!" His congregations found no fault with this plan!

"Pat" was a friendly person and therefore had many friends among the clergy as well as the lay members in the congregations that he served. He will be missed!

"He is not dead, this friend; not dead,
But, in the path we mortals tread,
Got some few trifling steps ahead,
And nearer to the end.
So that you, too, once past the bend,
Shall meet again, as face to face,
This Friend you fancy dead."

Robert Louis Stevenson

— C. W. "Jack" McNair

SAMUEL CLARENCE PRESIDENT
June 6, 1906 – January 13, 1995

The Reverend Samuel Clarence President, son of the late Walter and Annie President, was born June 6, 1906 in Cross, South Carolina and departed this life on January 13, 1995 He was joined in Holy Wedlock to the late Essie Bell Prioleau. This union was blessed with two children, Aaron and Isaac. Aaron preceded them to the grave.

He attended the public schools of Berkeley County and the Conference Course of Study at Gammon Theological Seminary in Atlanta, Georgia.

Clarence pastored for twenty nine years. He served at Saint Luke, Eadytown, Jerusalem, Cross, New Hope, Stewart and Zion, Huger, South Carolina and Mount Nebo, Pineville, South Carolina. He retired from the conference in 1974.

Upon Reverend President's retirement, he assisted the pastor at Jerusalem in Cross, South Carolina.

The Service of Death and Resurrection was held on January 16, 1995, at Zion United Methodist Church, Cross, South Carolina. Reverend Samuel Johnson, District Superintendent of the Charleston District delivered the Eulogy.

Because of the lasting influence of this noble and good man who walked tall among us, we express to Almighty God our appreciation for this long and faithful life that to know was to love and

appreciate. Our prayer is that the God he love and served so faithfully will crown him with eternal bliss forever. "Servant of God well done."

— Wendell W. Sumter

JOHN WOOD ROBISON
April 17, 1923 - September 18, 1994

John Wood Robison, son of A. D. and Mae Wood Robison, was born in Greenville, South Carolina on April 17, 1923. Educated in the public schools and was a son of Memorial United Methodist Church.

His life was interrupted by World War II and he gladly entered into the service of his country. He served with distinction and valor as a member of the 84th Infantry Division and received the Bronze Star with Oak Leaf Cluster for Heroic Service during the Battle of the Bulge. Like so many of his generation who had seen the carnage of war, he responded to the call of the Prince of Peace for service in the ministry of the church.

After graduating from The Citadel he received the Master of Divinity Degree from Candler School of Theology at Emory University, where he served as President of The Student Body his senior year. For the next 34 years he served the following appointments in the South Carolina Conference: Woodland (Rock Hill), 1949-55; St. Paul (Greenville), 1955-61; Trinity (Spartanburg), 1961-66; First (Myrtle Beach), 1966-71; Buncombe Street (Greenville), 1971-76; St. Andrew By The Sea (Hilton Head), 1976-79; Main Street (Columbia), 1979-81; and Central (Newberry), 1981-84.

Clemson University conferred upon him an Honorary Doctor of Humanities Degree for his service to the state. He also served on a number of Boards and Agencies of the church, namely Epworth Children's Home and Columbia College. He was also a skilled and prolific writer who wrote a daily meditation for newspapers, and was also a contributor to the Upper Room. For many years he was Chaplain of the Grand Lodge of South Carolina Masons.

Upon their retirement, Dr. & Mrs. Robison returned to Greer to establish their retirement residence. He assisted the pastor at Memorial in any way he could and spoke for a number of area ministers when they were on vacation. Until his illness prevented his attendance, he was a faithful participant in the life of Memorial Church including the Ballenger Duncan Sunday School Class. Many persons have commented that his response to the illness which was to take his life was the greatest sermon he ever preached and a great testimony to his faith.

John departed this life on September 18, 1994 from the bedroom of his home from which he could see his beloved Blue Ridge Mountains. The celebration service was held at Memorial United Methodist Church on September 20, 1994 before a full church of friends from across the State, including many of his fellow ministers. The service was conducted by his Pastor, The Reverend John T. Rush, and The Reverend Vernon O. Anderson, who had served as John's associate at Buncombe Street United Methodist Church and was a close personal friend. He was laid to rest at Wood Memorial Park in Greer in sight of the mountains.

He is remembered with fondness and gratitude by all who knew him as a skillful and creative preacher and as a pastor and friend. He is survived by his wife, Carolinda, who served with him for 47 years; two sons, John W., Jr., and Charles D., and a sister, Mary Jo Sheppard.

— John T. Rush

RUSSELL WEBB SAMMETH
April 18, 1896 - April 7, 1995

The Rev. R.W. Sammeth passed from this life to the Life Eternal on April 7, 1995. At that time he was within two weeks of his 99th birthday and was the oldest living member of the South Carolina Annual Conference.

Mr. Sammeth was a man small in stature but in love, spirit, and faithful service he stood as tall as the stars. Mr. Sammeth constantly demonstrated humility and grace.

Mr. Sammeth was ordained to preach at Buncombe Street Church in 1927. At the time he was 30 years old. He preached his first sermon at Buncombe Street, and 60 years later again spoke from the church's pulpit.

He was a graduate of Trinity College and attended special sessions at Duke and Emory

Universities. During his active ministry, he served churches in the Greenville, Spartanburg, Pickens, and Abbeville Districts.

Among these were Poe Mill, Mountain View, Ann Hope, Grace, El Bethel, Jackson, South Easley Charge, St. Mark, Victor and Piedmont. Following retirement he served as supply to St. Mark and Victor churches.

In retirement he was in demand as a Bible and church school teacher, especially in his own John Holmes Bible Class. He continued his ministry in many ways. One was in writing and publishing simple but spiritually powerful poems which were printed and shared with friends.

His dear wife of 73 years preceded him in death by two years, but he bore this gracefully and with great faith, looking forward to their eternal reunion.

It was my good fortune to share Mr. Sammeth's friendship for over 45 years, and to serve as his pastor for 11 years. He was a great and spiritual man, never critical or judgmental, always looking for the good in people, and a friend to all.

Mr. Sammeth's Memorial services were conducted on Palm Sunday, 1995, at Buncombe Street United Methodist Church in Greenville. They were led by William C. Reid, assisted by William Claytor and Bryan Crenshaw.

Mr. Sammeth is survived a son, Russell Webb Sammeth of Seneca; two daughters, Mrs. Dorothy W.S. Mabry of Mooresville, N.C.; and Mrs. Sara Cloninger of Greenville.

— Bryan Crenshaw

WALTER ALVIN SMITH
April 16, 1909 - December 19, 1994

Walter Alvin Smith, born April 16, 1909, to the late James and Eula Lee Smith in Grays, South Carolina in Jasper County, kept the faith until he was called home on December 19, 1994.

Converted early in his youth, he was baptized and joined Bethlehem Baptist Church, Early Branch, South Carolina. He attended and graduated from Allendale public schools and Voorhees College, Denmark, South Carolina. He was married to Miss Janie Redenberg on August 25, 1937 and to this union three children were born. Walter, Jr. preceded him in death.

Two daughters, Vernia T. Gadsden and Gloria E. Smith were with him and their mother right to his departing hour. They knew him as a loving father, a kind and good husband.

He became a United Methodist who loved his God, his church, and his family. When God called him to preach, he prepared well graduating from Gammon Theological Seminary. He was licensed to preach in 1951; ordained a deacon in 1953; ordained an elder in 1955 and received as a full member of the South Carolina Annual Conference. He retired in 1978 from full time pastoring but continued his ministry to God's people.

His appointments included Beaufort 1951-53; Hardeeville 1953-55; West Camden 1955-56; Ebenezer Charge 1956-57; Bamberg Circuit 1957-58; Springfield 1958-59; North 1959-63; Denmark 1963-67; Anderson Circuit 1968-70; Rowesville 1970-72; Orangeburg Circuit; and Ehrhardt Circuit 1979.

Remembering him with love are his devoted wife, Janie Redenberg Smith of the home; two daughters Mrs. Vernia Gadsden and Miss Gloria E. Smith of the home; an adopted daughter and son-in-law, Mr. and Mrs. Joe Cooler of Varnville, S.C.; one daughter-in-law, Mrs. Susie Smith, St. Albans, New York. Also, two sisters, a brother, three grandchildren, five great-grandchildren and many nieces, nephews, other relatives and friends.

His service of homegoing was presided over by the District Superintendent, Milton L. McGuirt, with words of comfort by the Reverend Harrison D. Ervin. Words from family, many other ministers and friends were comforting to the family there and as he was laid to rest at the Allen Chapel Cemetery.

A tribute from his wife, Janie:

"Your love was like the sunshine, glowing through the light, which guided us through this wide open world, your love was with me day and night I will never fear the hard storms of life, that every one of us must face. Your love will stay beyond the darkest cloud, and see me through with love and grace."

— Milton L. McGuirt

EDGAR WARREN WILLIAMS
April 10, 1915 – October 2, 1994

Edgar Warren Williams, the son of The Rev. T.W. and Hattie A. Williams, was born in Cheraw, S.C. on April 10, 1915. After service as a Staff Sergeant in the United States Air Force, 1942-1945, The Rev. Mr. Williams graduated from Claflin College in 1948, the year he was licensed to preach in the South Carolina Annual Conference, Central Jurisdiction. He was admitted as a Probationary Member in November 1949, ordained an elder and received into Full Membership in 1950. The following year Edgar W. Williams received his Master of Divinity degree from Gammon Theological Seminary.

He served a student appointment at Wesley (Beaufort) in 1950. Rev. Williams knew the hard times of the Great Depression, the hard life of military service but carried the Good News of the Gospel with him at all times. He took advantage of opportunities as they were offered, and this is part of his gift of discernment.

Edgar W. Williams began serving full time at Wesley (Aiken), 1951; Dunton Chapel (Gaffney) 1954; Dunton (Wellford) 1956; North Orangeburg, 1957; St. Paul - Warren Chapel, 1958; St. Michael (Bennettsville), 1961; Asbury - St. John (Lynchburg), 1964; Mt. Zion (Timmonsville), 1967; St. Stephen (Dillon), 1970; Pineville - Bowman, 1977; Bennettsville Circuit, 1979; Mechanicsville, 1981. He retired in 1985 and returned to Lynchburg, the home of his late spouse, Mable Carter Williams.

Edgar W. Williams served on the Conference Committee on Public Relations and Methodist Information and on the Commission on Worship. He belonged to numerous civic organizations in the communities he served and continued to supply churches in his retirement.

The funeral service for Edgar Warren Williams was held at Warren Chapel Church, Lynchburg, S.C., on October 6, 1994. Interment was in the Hawkins Cemetery near Lynchburg, S.C. Rev. Williams is survived by his son, Edgar Dale Williams of Lynchburg, S.C. He is fondly remembered as a gentle man and good witness—one who could recognize and utilize opportunities, who leaned into the future in faith and who willingly shared what he found. In a conversation prior to his retirement, Rev. Williams said that he did too many things late. He was older than many fellow students when he finished college and seminary. He married at the age of forty-six. I think he did things in the fullness of time and appreciated them all the more.

— Delos Corderman

JEAN STANTON BARRINGTON
March 22, 1905 – September 12, 1994

For nearly sixty-five years, with grace and style, Jean Barrington shared the life of a Methodist parsonage in the South Carolina Conference with her husband, James M. Barrington. Born in Bennettsville, South Carolina, on March 22, 1905, she attended Lander and was graduated from Randolph-Macon Woman's College. She taught in Old Fort, North Carolina, and on June 6, 1929, she was married to the Reverend James M. Barrington. To them were born two daughters, Nancy Anne and Mary Jean.

Parsonage life was hard during the years of the Great Depression and World War II. There was little in the way of money and worldly comforts, but love and devotion bound the family together during good times and bad. Music was always part of their life together. Jean was a talented pianist, and Jimmy loved to sing and play the violin. When Anne married Bill Hynds, and Jeanie married Earl Pickle, the family circle expanded. Eventually, there were six grandchildren and six great-grandchildren.

After his retirement, the Barringtons moved to their own home on Exmoor Drive in Columbia, but he continued to serve as a retired supply, and Jean faithfully went wherever Jimmy was assigned. Eventually, she became a member of Washington Street Church in Columbia, and together the Barringtons enjoyed the luxury, rare for a parsonage family, of being part of a congregation. When physical infirmity demanded it, the Barringtons moved to the Methodist Home in Orangeburg. After Jimmy's death, Jean continued to live at the Methodist Home.

On September 12, 1994, Jean slipped away to join her beloved Jimmy in an eternal home. Her funeral service was held on September 15, at Washington Street Church in Columbia, with Dr. John M. Stapleton and the writer. Burial took place in Greenlawn Cemetery in Columbia.

— A. V. Huff, Jr.

THELMA DEAN KISER BROOKS
OCTOBER 24, 1918 – FEBRUARY 10, 1995

Mrs. Thelma Dean Kiser Brooks, widow of the late Reverend Clyde Alston Brooks, Sr., died at The Methodist Home, Orangeburg on February 10, 1995.

Funeral services were held on Sunday, February 12, 1995 at Harmony United Methodist Church near Johnston, South Carolina with interment in Harmony Church Cemetery.

Mrs. Brooks was born in Cuthbert, Georgia on October 24, 1918. She was the daughter of Edgar Kerr Kiser and Essie Lane Kiser. Mrs. Brooks married Clyde Alston Brooks, Sr. on June 23, 1942, and was the mother of three sons. She graduated from Vienna High School, Spartanburg Methodist College, and Columbia College. She taught school for many years in the Anderson public schools and did graduate work at Furman, Clemson, and University of South Carolina.

She was an active member of St. John's United Methodist Church, Anderson, South Carolina, where she taught Sunday School and did short-term missionary work in Costa Rica and the Philippines.

Mrs. Brooks was preceded in death by her husband and a son, Edgar Dean Brooks. She is survived by two sons, C. Alston Brooks, Jr. of Columbia and Ernest Lee Brooks of Florence and four grandchildren.

LOUISE HEMBREE COOPER
April 14, 1914 – August 9, 1994

Born in Columbia, South Carolina, Louise Hembree Cooper was the daughter of Jess and Lounetta Grubbs Hembree. After living a fruitful and happy life, Mrs. Cooper passed on to her eternal reward early in the morning of August 9, 1994. Funeral services were held in celebration of her life on August 11, in the sanctuary of St. Mark United Methodist Church in Columbia, with burial in Greenlawn Memorial Park. Officiating ministers were: the Rev. Donald F. Funderburk, assisted by Dr. Theodore H. Walter, the Rev. Carl W. McNair, the Rev. Robert C. Faulkner) the Rev. Max H. Christopher, and the Rev. James E. Alewine.

Mrs. Cooper is survived by her husband of fifty-seven years, the Rev. George R. "Sam" Cooper, and a brother Walter R. Hembree. Her only son Stephen Leroy Cooper predeceased his mother.

Gifted in many ways, Louise Cooper was known for her Christian commitment and for her devotion to her husband and his ministry. Together Louise and Sam served faithfully and well from Plum Branch to Ruffin-Yemassee, to Duncan Memorial in Spartanburg, to St. Andrews in Orangeburg, to St. Mark in Columbia, to Hibben in Mt. Pleasant, and to Brookland in West Columbia. Following retirement, they lived in Columbia and worshipped with the congregation at St. Mark. Family and friends remember Louise as a nurturing, loving, and gentle spirit who helped others recognize the joy of being alive and of knowing her Savior, Jesus Christ. Louise found the good in every situation. With her creativeness and artistic ability, she made her parsonages truly homes for her family and friends.

Surely, for her, these words were intended: "Well done, thou good and faithful servant ... enter thou into the joy of thy Lord."

— Donald F. Funderburk

LOUISE CARABO COVINGTON
October 29, 1922 – September 29, 1994

In this brief but wonderful life, Louise Carabo Covington made her indelible mark of Christian love. It is only meet and right that we pay tribute to a gracious and committed lady.

Her life was like a mirror reflecting many capacities and roles, loyal wife, devoted mother, grandmother and faithful friend. Above all she was a constant helpmate to her minister husband, Chesley.

The Scripture tells us that we are called to serve tables, not to sit at the head. Serving tables was her speciality both figuratively and literally. The fruits of her labor are known not only in her community and church but in many communities and churches throughout the state. Her home was always open to the ministers, wives and their families of the Marion District, a haven of Christian fellowship and gourmet food.

Louise went far beyond the scope in her role as a servant. She was an active member of

Hebron UMC, serving as lay member to Annual Conference, secretary of the church and various boards. Louise was a Navy WAVE during World War II. She was active in the American Red Cross, American Legion, Marlboro Cooperative Ministries, Wallace Family Life Center, secretary-treasurer of Hebron Cemetery and served as Secretary of the Marion District Council on Ministries.

The United Methodist Church was her life. She kept Methodism fresh and alive by knowing and understanding *The Discipline* as well as any layperson could and abiding by it as well. Lipservice was not for Louise, she was a doer of deeds and did them to the best of her ability. The real church for her was not a building or a meeting place, but a "place in the heart".

She is survived by her husband, The Rev. Chesley Covington, sons, Bill and Steve, daughters, Linda Hooper and Barbara Weeks, 5 grand-children, two great-grandchildren and daughter-in-law, Ann.

Louise was laid to rest in her beloved countryside in Hebron Cemetery. To one who had a rich rewarding life, let us say "well done" true and faithful friend.

— Walker Jackson

JUSTO GONZALEZ
May 20, 1902 – October 19, 1994

Justo Gonzalez, pastor, writer, and educator was born in Cuba on the day it achieved its Independence. He is known in the hemisphere as the founder of Alfalit, a organization for the promotion of literacy and Christian literature which for over three decades has inspired a host of volunteers to teach millions to read and supplied books for new readers.

He was a prolific writer of novels, social political, and autobiographical books. However, perhaps his most important works are his little pocket books which have helped many pass from illiteracy to the world of reading. These, together with his simplified Life of Jesus Series, opened the Bible to countless new readers.

His devotional book, *A Solas Con Dios* (Alone with God), was published just days before he died. This book reveals the deep passion of his heart to turn the world to Christ and his way of sacrificial love.

Before leaving Cuba to begin his travels over Latin America, he had served as pastor in the Methodist Church, Director of the Commercial Department of Candler College, Leader in the ABC Political Movement, and Director of the Department of Publications and Popular Education of the Ministry of Agriculture.

He is survived by his wife, Rev. Eulalia Cook Gonzalez, whom he married in 1982. (She, as well as her father, brother, and nephew were members of the South Carolina Annual Conference.) His sons, Jorge A. and Justo Luis Gonzalez, (both Doctors of Divinity, writers, and educators), a brother, four grandchildren, and three great grandchildren, also survive him.

— Eulalia Cook Gonzalez

LOUISE MORGAN GRANT
November 18, 1920 – December 30, 1994

Louise Morgan Grant, a daughter of Lyston and Ethel Lawrence Morgan, was born in Central, South Carolina on November 18, 1920. She was married to the Reverend Edgar Grant and mother of two children, Haskell and Brenda.

It has been written that "the three most beautiful words of the English language are home, heaven, and mother." The life of Louise Grant was an expression of these words. Louise was an inspiration to her family and friends. The influence of her life, blessing so convincingly her family, led her husband to reflect upon their years together.

"After fifty years of marriage, Louise and I had a wonderful, fruitful and spiritual life together. Through the years she proved to be the model Christian wife and mother and grandmother that nothing this life can erase, for life was based on love for everybody." As a pastor's wife, Louise gave Edgar support which he so needed at a mid-point in life when the call to preach became so strong. When Edgar began his ministry, Louise was at his side with her calm reassurance and support which was a blessing to her preacher husband and spiritual strength to many people.

As she was reassuring in her living, she was an inspiration in her dying. When the shadows lengthened, so equally did the strength and dignity of her faith demonstrate a deep trust in the

abiding care of God. When the time of her departure was at hand, there came from her the spirit of 2 Timothy 1:12:

"But I know the one in whom I have put my trust,
and I am sure that he is able to guard until
that day what I have entrusted to him."

— Morris Thompson

CAROLINE HASKELL WRIGHT GRIFFIN
February 7, 1899 – January 19, 1995

Caroline Haskell W. Griffin, 95, of Deerfield Episcopal Retirement Community, died Thursday, January 19, 1995. A native of Laurens County, S.C., she was a daughter of the late William F. and Annie G. Wright and wife of the late Rev. J. Dempsey Griffin of Manning, S.C. In 1919, she moved to Greenville, S.C., where she taught in the city school system. After her marriage, she lived in Cameron, S.C., where her husband was minister at the United Methodist Church. She was very active in various activities of the church and community. After her husband's retirement, she first moved to Manning, S.C., and then after her husband's death, she returned to Greenville where she again taught in the city schools, specializing in special education. She had been a resident at Deerfield since 1978.

Survivors include stepsons, James Griffin of San Jose, California, Arthur Griffin of Tucker, Georgia, 15 grandchildren; nephews, Dr. C. Paige Fisher of Durham, N.C., and William W. Fisher of Williamsburg, Virginia.

Funeral and burial services were held at Bethlehem United Methodist Church, Davis Station, S.C., with the Rev. Ashley Brunson officiating on Sunday, January 22, 1995. A memorial service was held at Deerfield Episcopal Retirement Community, Asheville, N.C., on Wednesday, January 25, 1995.

Memorials may be made to Bethlehem United Methodist Church Cemetery Fund, Route 5 Box 310, Manning, S.C. 29102, or to Deerfield Episcopal Retirement Community, 1611 Hendersonville Road, Asheville, N.C. 28803.

ISABEL McCREARY GRIFFITH
July 17, 1906 – August 26, 1994

Isabel McCreary Griffith was born July 17, 1906. She grew up in Spartanburg, S.C., finished her formal education at Winthrop College, and taught school for 22 years. She married Carl Griffith while he was minister at First Church, Easley. He was a widower with two sons and she was a teacher and member of that church when they married on June 17, 1936. They shared each other's dreams for almost 38 years. Carl died in January, 1974.

Isabel was known, loved, and respected by a multitude of students, teachers, ministers, and relatives. She had great humor and an incredible aliveness about her. Stories were told following her death, all of which had a common theme. She gave all she had to make the educational experiences of her students as complete as possible. She chose and continued to be excited by her place of occupation in the first school in the area to be racially integrated and was very active in helping to bring peace to that troubled situation. She was known for being brilliant, tough, fair, energetic, and involved throughout her life. Near the end of her teaching career she went before the County Board of Education to protest a Board decision to force substitute teachers beyond the age of 65 to stop teaching.

She was also known within a number of the churches as a leader of group learning experiences and study courses. She and Carl actively served together in churches in Easley, Lancaster, Columbia, Gaffney, Bennettsville, Hartsville, and Greenville where they retired.

Isabel was warm and welcoming. All who met her will long remember her wonderful smile and her southern voiced "Oh, honey." She was one of a kind.

— Eugene L. Curry

MARY MERCER JORDAN
May 9, 1909 – August 20, 1994

Mary Mercer Jordan was a Southern Lady in every sense of the word. She was a person who made an impression upon you by what she did rather than what she said. She was a person who brought peace and security to all who were about her by her simply being present. She was a person whom Jesus spoke of when he said: "Blessed are the meek for they shall inherit the earth." She did not have to speak loudly to win you over to her point of view. She won you through her willingness to love you whether you agreed with her or not; she is also spoken of in the Proverbs as a woman who brings praise to her husband because of her support of him. The Rev. B. Frank Jordan always was praised for the Christian love and the support she gave to him and his ministry. I knew this fine lady many years before she became a member of the church I was pastoring. Mary Mercer Jordan was a person who glowed with the Christian faith. To be in her presence was to be in the presence of the Lord Jesus Christ who lived in her life through the power of the Holy Spirit.

O God we glorify thee, and give thanks for the privilege of knowing and being blessed by this thy servant who lived her faith.

– Ralph T. Bowling, Jr.

EDNA LUCILE NEVES KILGORE
February 24, 1905 – October 30, 1994

Edna Lucile Kilgore, widow of The Reverend James Dunklin Kilgore, died at The Methodist Home, Orangeburg, on October 30, 1994 and was buried beside her beloved husband of thirty-two years, at Woodlawn Memorial Park, Greenville, S.C.

Mrs. Kilgore was born in Greenville County, South Carolina on February 24, 1905 and was the daughter of William Arthur Neves and Ethel Gilreath Neves. She attended Brevard Institute and graduated from Lander College with a B.A. Degree and did graduate work at the University of South Carolina.

Mrs. Kilgore was an excellent minister's wife and school teacher. After retiring, she served as an education counselor and house mother at Appalachian State College for five years. Then, she lived at Lake Junaluska, N.C. and moved to The Methodist Home - Orangeburg, S.C. on December 1, 1975, where she endeared herself to the staff and other residents. Mrs. Kilgore loved people. She had served as a hospital volunteer, was a member of the Garden Club and she enjoyed reading, walking, knitting and other crafts.

Mrs. Kilgore is survived by a daughter, Mrs. Robert E. Kavanaugh of Olympia, Washington and a sister, Mrs. Earl V. (Daisy) Jones of Taylors, S.C.

– C. Burton Sheffield

MAMIE HARLEY MURDAUGH
November 2, 1909 – September 29, 1994

At the rising of the sun on November 2, 1909, Mamie Harley Murdaugh was born in Bamberg County, South Carolina to Sam Melton Harley and Mamie Boatwright.

She departed this life on September 21, 1994 at the age of 84 in St. Francis Hospital, Wilmington, Delaware. A brief service was held in New Castle, Delaware on September 27, 1994 at Mount Joy United Methodist Church where her son, the Rev. Lorenzo Murdaugh, is pastor.

Mamie's education began in the public schools in Bamberg County, and eventually led to Claflin University where she earned the Bachelor of Arts degree in Elementary Education in 1957.

In March, 1933, she was wedded in holy matrimony to the late Rev. B.Q. Murdaugh. Out of this union three sons were born.

Mamie often talked about her 32 years of teaching. She started teaching in Colleton County; then moved to Hampton County and finally retired from Bamberg County in the town of Ehrhardt, South Carolina.

Mamie H. Murdaugh was a member of the Mount Nebo United Methodist Church, Ashton, South Carolina, Walterboro District, where she served faithfully in many capacities. She also dedicated much of herself to other organizations. She served as treasurer of the Senior Citizens at Bell's Crossroads, as well as the South Carolina Education Association (Palmetto Teachers

Association) and National Education Association.

Final services were held at Mount Nebo United Methodist Church, Ashton, South Carolina with the Rev. James A. Ross, pastor; on September 29, 1994.

She remains in the hearts of her three sons: Charles H. Murdaugh, Tacoma, Washington; Winfred O. Murdaugh; Kingstree, South Carolina and The Rev. Lorenzo H. Murdaugh, New Castle, Delaware; one stepchild: Dr. Thelma M. William, New York City. (Two additional stepsons, Willie Q. and Hallie F. are deceased); three sisters: Adrienne Robinson, New York City; Blanche Williams, Bamberg, South Carolina and Verelle Beard, Philadelphia, Pennsylvania; ten grandchildren; four great grandchildren; five daughters-in-law; three sisters-in-law; one brother-in-law and abundance of nieces, nephews, relatives and friends. She is buried in Murdaugh's Cemetery, Islandton, South Carolina.

MATTIE LOUISE EDWARDS NEWMAN
September 6, 1906 – April 17, 1995

Louise Newman was the epitome of a minister's wife. She was devoted to her husband and to his ministry. In all that she did she was a helpmate to Reverend Grady Newman and an excellent mother to their children, Sarah Blackwell and Mary Ann Campbell. She loved the people of the churches that they served and remembered them to the end of her life.

In retirement, she lived in a house next door to Trinity United Methodist in Honea Path. At Trinity she was a faithful member of the church, church school and the United Methodist Women. She was proud of her church and her relationship to the Conference. She enjoyed attending the district functions where she could have fellowship with the ministers and spouses that she knew so well. She never met a stranger. Her love for the church could perhaps be best seen in her faithful attendance of annual conference.

The United Methodist Women were very close to her heart. One of the most beautiful memories that remains with her friends is her joy upon receiving a special recognition from the Trinity UMW.

Louise Newman brought to those who knew her a grace and beauty that made their lives richer for having been with her. She lived life for her Lord, her church, her friends and her family. She was at all times and in all situations a lady.

On April 17, 1995, God called Louise home. A Service in Celebration of the Life of Louise Newman was held on Wednesday, April 19, 1995, at Trinity UMC, Honea Path, conducted by Rev. Joe Pridgen and Rev. Guy Mayer, Jr. She was laid to rest in the Garden of Memories.

God blessed the world with Louise Newman for a time and now has blessed heaven with her for eternity.

– A. Guy Mayer

CARRIE JEAN PRICE
July 26, 1938 – February 18, 1995

A wife, a mother, a grandmother, a daughter, a sister, a musician, a teacher, a friend, and a devoted believer of Jesus Christ. She was a member of the DAR, Delta Omicron Sorority, Columbia College Alumni Association, and various civic groups. Some remember her most as their Kindergarten teacher. She also taught private piano lessons, directed school and community choirs, and served as church pianist wherever she and her husband, Rev. Jerry M. Price, were assigned. She was serving McClellanville Methodist Church as Music Director/Pianist when she passed away. She and her daughter, Jane, shared the concert ministry *Always Singing* for twenty years. She was devoted to her mother, Thelma Herndon Ramsay, her sister, Ruby Ramsay, three daughters, Tammy Hegler, Eve Price, and Jane Duensing and her four grandchildren, Will, Bryan, Hunter, and Mary Rebecca. Her ministry lives on and continues to grow through the lives of those she has taught and loved.

RUBY DATHELLA BURDETTE PRYOR
March 4, 1920 – January 7, 1995

Born in the Anderson County town of Iva, "Miss Ruby," a daughter of William Preston Burdette and Meander Brown Burdette, married the Rev. Roy L. Pryor on January 20, 1937. She and Roy

were blessed with three children; Ronald W. Anne Jeanette and Roy Lee, Jr., nine grandchildren and ten great grandchildren. Together they served ten charges throughout the South Carolina Conference over a period of thirty three years.

Early in life she was affectionately given the name "Miss Ruby" by the children in her Sunday School class. This name followed her the rest of her life. A faithful mother, wife and church member, Miss Ruby is remembered for her strong commitment to God's church and the work of God's kingdom. She is especially remembered as one who enjoyed entertaining and eagerly shared with others the gift of hospitality. She was always ready to welcome others and make them feel at home. Her exceptional gift for cooking and the joy with which she shared this gift is fondly remembered by many throughout our state.

In her later years she suffered several significant losses: the death of her daughter, Anne Jeanette, in 1979, the death of her son, Ronald, in 1990, and the progressive deterioration of her own health over several years. All of these weighed heavily on her. She often found comfort in the familiar words of her favorite hymn: "His eye is on the sparrow and I know He watches me."

On January 9, 1995 a Service of Death and Resurrection was held for Mrs. Pryor at St. Paul United Methodist Church in Saluda and the burial was at the City Cemetery in Iva. Officiating clergy included: The Rev. Paul D. Petty (a friend of many years), The Rev. Denise Matz Childers and The Rev. R. Clayton Childers.

— R. Clayton Childers

RUTH HILTON SPRADLEY
April 7, 1925 – February 8, 1995

Ruth Hilton Spradley, widow of The Reverend Henry Alvin Spradley, was born in Charleston on April 7, 1925. Ruth and Alvin were married on April 15, 1944, and she is survived by a son, Henry Alvin Spradley, Jr. of Washington, N.C., and a daughter, Phyllis Spradley Pruet of Lexington, S.C., and two grandchildren, Thomas and Leigh Pruet of Lexington.

When her husband entered the ministry as a second career in 1955, Ruth, by her own admission, joined the pilgrimage reluctantly at first. However, throughout his years of ministry she was a caring supportive wife who found her own ways to serve her Lord. After Alvin's retirement she was a beloved member of Mt. Hebron United Methodist Church in West Columbia.

Those who knew Ruth will remember her by her humor. She had a wonderful ability to enable persons to laugh. She often shared humorous stories of their years in ministry. Even in her illness she enabled others to laugh.

Following a period of declining health Ruth died in Greenwood, S.C., on February 8, 1995. A Service of Death and Resurrection was held at Mt. Hebron United Methodist Church with the Reverends E. Herbert Franklin, George M. Riser, and Wiley B. Cooper officiating. Interment was in Elmwood Cemetery, Columbia, S.C.

— E. Herbert Franklin

ANNIE DELL JOHNSON SWEAT
September 11, 1925 - April 12, 1995

Annie Dell Johnson Sweat, wife of Reverend Howard Durant Sweat, was born September 11, 1925, in Charleston, S.C. and was the daughter of the late Haygood and Pauline Huff Johnson. On September 19, 1947, Reverend and Mrs. Howard D. Sweat were married. When her husband felt the call to ordained ministry she encouraged him to pursue it. She always gave strong support to her husband's ministry and loving care and devotion to her children.

While Annie Dell preferred to work behind the scene, she was quick to share her faith with others. She enjoyed singing in the church choirs for many years and often sang duets with her husband. She was a faithful member of Mt. Hebron United Methodist Church.

She is survived by her husband, a son, H. Michael Sweat and a daughter, Mary Ann Jamieson, and three grandchildren, Jonathan and Kevin Sweat and Payton Jamieson.

A Service of Death and Resurrection was held on April 14, 1995, at Mt. Hebron United Methodist Church in West Columbia with the Reverends E. Herbert Franklin and George M. Riser officiating. Interment was at the Summerville Cemetery, Summerville, S.C.

— E. Herbert Franklin

IONA ELIZABETH BALLENTINE TAYLOR
November 9, 1909 – July 30, 1994

Iona Elizabeth Ballentine was born in Wassamassaw, S.C. (near Moncks Corner) on November 9, 1909. She was the daughter of Innis Lorena Willson Ballentine and Enos Elliott Ballentine. She finished Summerville High School and later Lander College. She was a retired elementary (first grade) teacher.

She was married to the Rev. Raymond H. Taylor, who grew up in Florence County, on February 14, 1936. She was a devoted companion in their ministry in the South Carolina Conference until his death on April 18, 1949. Her gentle graces, ready smile, quiet demeanor, love of children, and total dedication to her work, her spouse, her family, and the Church endeared her to all.

Mrs. Taylor died on July 30, 1994 in Summerville, S.C. She was survived by her son, Elliott Raymond Taylor of Moncks Corner, a sister Helen B. Pfaehler of Summerville, a brother John Willson Ballentine of Wassamassaw, and two grandchildren.

A Service of Death and Resurrection was held at Bethany United Methodist Church, Summerville, S.C. on August 1, 1994, by The Reverend Quay W. Adams. Her interment was in Summerville Cemetery.

EULA BROWN THOMAS
July 8, 1944 – November 10, 1994

Mrs. Eula Brown Thomas, wife of the Reverend John P. Thomas, pastor of Shiloh United Methodist Church in the Florence District, died at McLeod Regional Medical Center in Florence on November 10, 1994. While she had been experiencing health problems in recent months, her death was an unexpected shock to her family and many friends. Mrs. Thomas was a quiet and faithful worker in the church, a devoted companion and helper to her husband in his ministry and a loving and dedicated mother. She is survived by her husband, along with two daughters, Pam Thomas of Columbia and Sonji Thomas of the home; and two sons, Everett Thomas of Norwalk, Connecticut and Darrell Thomas of Myrtle Beach.

The funeral service for Mrs. Thomas was held on Tuesday, November 15, 1994, at Bethesda United Methodist Church near Kingstree, with interment in the Greenlawn Cemetery in Kingstree.

— J. Ben Cunningham

MARY ELLEN NEAL TYSINGER
APRIL 8, 1929 - SEPTEMBER 26, 1994

Mary Ellen Neal Tysinger was born in Fort Mill, South Carolina on April 8, 1929. She was a graduate of Fort Mill High School and married The Reverend Joseph Tysinger on August 11, 1945.

Among the appointments Joe and Mary Ellen served was a nine year ministry with Rehoboth UMC, Columbia. As members of Rehoboth, we are honored by the opportunity to share our thoughts about Mary Ellen's life and giving among us.

"To know Mary Ellen Tysinger was to love her." Mary Ellen is remembered as one who served the church faithfully, who loved life, and a good joke.

Her support and love for her family was constant. She stood steadfastly with her husband, Reverend Joseph E. Tysinger, Sr. for the forty-nine years of their marriage.

Mary Ellen and Joe had three sons, they lost one son to an automobile accident, those who knew and loved her attributed her ability to endure such painful life experiences to her strong faith. She was a wonderful listener, and a terrific friend.

She was significant to the ministry of the church by serving as secretary for the church, as newsletter editor, as a faithful choir member, and by reactivating the United Methodist Women and the Adult Sunday School Class during her ministry, alongside her husband pastor.

Mary Ellen was a beautiful baker and wonderful maker of hospitality. She enjoyed travelling and laughter, was attractive in every sense, a lovely person, dearly loved by all, a woman of solid Christian faith and character. We miss her and pray God's blessings upon her family.

— The United Methodist Women of Rehoboth UMC, Columbia

BRANDON SCOTT RUCKER
October 15, 1981 – January 25, 1995

Brandon came to this world October 15, 1981, to the city of Darlington. He had ten fingers and ten toes and a smile that could melt the coldest heart. He had blond hair and truly was a gift from God.

He grew up in the small community of Dacusville where his life was filled with laughter. He and his sister were close. She was the typical big sister always taking care of him. Brandon learned to play soccer, ride go carts and became a karate fighter winning many trophies and plaques. He also was a member of the Cub Scouts as well as being very active in church. After moving to Woodruff, Brandon continued with his life working toward becoming an Eagle Scout and playing football. His dream was to play for Coach Vamer. But Brandon was very sensitive and under that smile was so much pain.

The proudest moment of my life was having the privilege of baptizing my son. In the coming years I instructed him in his faith and at the age of twelve led him through confirmation class. Easter morning of 1994 he joined the church. In the closing weeks of his life he talked a lot about his faith and heaven. He looked forward to being again with his "Pa" and seeing Jesus. Brandon became a strong Christian with morals that he would not compromise. On January 28th I completed his earthly life cycle by committing his body to the ground and his spirit to the land of the living, returning him again to God.

To those who knew him loved him, from the youngest child to the oldest saint and we miss him. But through our faith we look forward to the day when we shall see him again when we too leave the land of the dying.

– Matthew D. Rucker

SECTION IX
STANDING RULES AND RESOLUTIONS
THE SOUTH CAROLINA ANNUAL CONFERENCE
THE UNITED METHODIST CHURCH

Structure of the Annual Conference

The following is a listing of all councils, boards, commissions, committees and boards of trust of the South Carolina Annual Conference together with the paragraph references to the *Book of Discipline, 1992* and the Standing Rules (SR) of the South Carolina Annual Conference as amended and revised and in accordance with Paragraph 706 of the *Book of Discipline*.

	Reference	
COUNCILS		
Council On Ministries	Para. 726	SR 58
Finance & Administration	Para. 708-715	SR 57
Youth Ministries	Para. 745	SR 59
BOARDS		
Camps & Retreats		SR 45
Church & Society	Para. 728	SR 44
Congregational Development		SR 84
Diaconal Ministry	Para. 734	SR 48
Education	Para. 729.2	SR 44
Evangelism	Para. 729.3	SR 44
Health & Welfare Ministry	Para. 731.4(26-36)	SR 44
Higher Ed. & Campus Ministries	Para. 732.2	SR 44
Laity	Para. 730	SR 46
Missions	Para. 731.4	SR 44
Ordained Ministry	Para. 733	SR 47
Pensions	Para. 737	SR 49
COMMISSIONS		
Archives and History	Para. 738	SR 60
Communications		SR 63
Christian Unity & Interreligious Concerns	Para. 739	SR 61
Equitable Compensation	Para. 722	SR 62
Group Insurance		SR 61
Religion and Race	Para. 740	SR 61
Status and Role of Women	Para. 741	SR 61
Worship	Para. 729.4	SR 61
COMMITTEES		
Annual Conference	Para. 702	SR 64
Career Planning and Counseling		SR 67
Conference Journal	Para. 706.3	SR 65
Deaconess and Home Missionary Service	Para. 734.5	SR 76
District Superintendency	Para. 759	SR 84
Episcopacy	Para. 735	SR 77
Episcopal Residency	Para. 736	
Ethnic Local Church Concerns	Para. 726.5	SR 68
Exec. Comm. Ministerial Affairs		SR 70
Joint Committee on Disability	Para. 746	SR 70
Native American Ministry	Para. 748	SR 69
Nominations		SR 71
Parish and Community Development	Para. 731.5	

Pastoral Care and Counseling		SR 72
Petitions to General Conference	Para. 608	SR 73
Resolutions and Appeals		SR 74
Standing Rules		SR 75

BOARDS OF TRUST

Annual Conference	Para. 2513	
Belin Property		SR 50
Clafin College		SR 51
Columbia College		SR 52
Epworth Children's Home		SR 53
Greenwood Methodist Home		SR 53
Methodist Center		SR 55
Methodist Home, Orangeburg		SR 53
Methodist Manor of the Pee Dee		SR 53
S.C. United Methodist <i>Advocate</i>		SR 54
Spartanburg Methodist College		SR 56
Wofford College		SR 52

I. Annual Conference Rules of Order & Parliamentary Procedure.....	1 - 26
II. Annual Conference Rules of Organization	27 - 76
III. District Rules & Organization	77 - 87
IV. Miscellaneous Rules	88 - 96

I. ANNUAL CONFERENCE RULES OF ORDER AND PARLIAMENTARY PROCEDURE

1. The procedure of the Annual Conference shall be governed by the following in the order listed: *The Book of Discipline* of the United Methodist Church, *The Standing Rules of the Annual Conference*, *The Rules of Order of the preceding General Conference* and the current edition of *Robert's Rules of Order, Newly Revised*. For the purpose of transacting business, the quorum shall be those present and eligible to vote. (90)
2. The official roll call of the Annual Conference shall be the roll cards signed by the clerical and lay members present. The record of attendance shall be made from these cards. (94)
3. Lay members of Boards, Councils, Commissions and Committees; lay members of the Conference Staff; and lay persons who are heads of Conference institutions supported by the Conference, who are not members of the Annual Conference, shall have the privilege of the floor without vote. (97)
4. In order to secure the floor a member desiring to speak to the Conference shall stand at his or her seat, if able, with one arm raised, but shall not move to a microphone until recognized by the chair. At the microphone the member shall first state his or her name and the charge or appointment represented.
5. No member who has the floor may be interrupted except for a point of order, a misrepresentation, a parliamentary inquiry, a point of information, or to call attention that the time has arrived for a special order.
6. A member of the Conference may not speak more than once on a question before the Conference until every member who wishes to speak has spoken, subject to rules limiting debate. A member shall not speak for more than three (3) minutes at any time, except by permission of the Conference. (98)
7. When the report of a board, council, commission, or committee is under consideration, the chair shall ascertain, when recognizing a member of the Conference, to which side the

member desires to speak: the chair shall not give the floor to any member to speak on the same side of the pending question as the speaker immediately preceding if any member desires to speak to the other side. Except for undebatable motions, no report shall be acted upon or question relating to the same decided without opportunity having been given for at least two speeches for and two speeches against the said proposal. After three speeches for and three against, the question shall be put automatically. However, the chairperson or designated member presenting the report shall be entitled to speak before the vote is taken. This right shall prevail in like manner to a limit of three minutes when a vote is about to be taken on a motion to amend, to substitute, to postpone, to refer, to lay on the table, or any other motion whose adoption is pertinent to the report under consideration.

8. A copy of any motion made on the Conference floor shall be sent to the secretary's desk as soon as the person making the motion returns to his/her seat. (99)
9. The report of a board, council, commission or committee duly presented to the Conference for its action shall be deemed properly before the Conference without the necessity of a motion to adopt and a second thereto.
10. A member rising to a point of order shall state the point as briefly and concisely as possible citing the rule or disciplinary provision invoked in the point of order. A point of order shall be decided by the chair without debate unless the chair submits the question to the body for advice or decision. When the chair rules on a point, debate is closed; but the decision may be appealed to a vote of the body.
11. When a motion is made and seconded and stated by the chair, or a resolution is introduced and seconded, or an agency report is made or is published in the Pre-Conference report(s), it shall be deemed in possession of the Conference and may not be altered except by action of the Conference.
12. The main question may be opened to debate under the following motions: to adopt, to commit, to substitute, to postpone, and to reconsider.
13. If any one or more of the following motions shall be made when one or more other motions are pending, the order of their precedence in relation to one another shall be the same as the order of their listing below:
 1. To fix the time to which the Conference shall adjourn. (This motion is subject to amendment, or it may be laid on the table.)
 2. To adjourn.
 3. To take a recess.
 4. To raise a question of privilege.
 5. To call for the orders of the day.
 6. To lay on the table.
 7. To order the previous question.
 8. To limit or extend the limits of debate.
 9. To postpone to a given time.
 10. To refer.
 11. To amend or substitute (one amendment being allowed to an amendment).
14. Motions that are to be acted upon without debate:
 1. To adjourn, when unqualified, except to adjourn the Conference finally.
 2. To suspend a rule or rules or any provision of the Standing Rules.
 3. To lay on the table.
 4. To take from the table.
 5. To call for the previous question.
 6. To reconsider a non-debatable motion.

7. To limit or extend the limits of debate.
 8. To call for the orders of the day.
15. When a member moves the previous question, it shall be regarded as applying only to the immediate pending question. This motion shall be taken without debate, and a two-thirds vote of those present and voting shall be required for its adoption. If adopted, the vote shall be taken on the motion to which it applies without further debate.
 16. After discussing a pending question and before relinquishing the floor, a member may make a motion, but not one whose adoption would limit or stop debate.
 17. A motion to reconsider an action of the Conference shall be in order at any time if offered by a member who voted with the prevailing side. If the motion proposed for reconsideration is non-debatable, the motion to reconsider may not be debated.
 18. The report of the Committee on Standing Rules shall be made as a part of the organization of the Conference and as often during the session as necessary.
 - a. All proposed changes in the Standing Rules shall be submitted in writing for referral to the Committee on Standing Rules and then reported out with recommendations after twelve (12) hours.
 - b. It shall require a two-thirds (2/3) majority vote to suspend the rules.
 - c. When the rules are to be suspended, only that specific portion of the rules under consideration shall be suspended.
 - d. The Annual Conference by a majority vote can amend or alter the Standing Rules with or without the concurrence of the Committee on Standing Rules, provided that any change or alteration not originating in the Committee on Standing Rules may be voted on after the lapse of twelve (12) hours from the time of its submission to the Conference. (100)
 19. It shall be an Order of the Day at the morning session of the first full day of Annual Conference that the floor shall be opened for additional nominations to all boards, councils, commissions, and committees to which the Committee on Nominations and parent boards are prepared to make nominations. (101)
 20. It shall be an Order of the Day on the third full day of Annual Conference to have the election of boards, councils, commissions, and committees. If additional nominations have been made per rule 19, and if requested by the Annual Conference, ballots shall be prepared by the Conference Secretary for use in the election. (102)
 21. The report of the Council on Finance and Administration shall be placed on the Conference Program for information on the first full day of the Conference and for action on the last day of the Conference. When a motion for an increase in World Service and Conference Benevolences arises from anyone other than the Council on Finance and Administration and is approved by the Annual Conference, that motion shall be held a minimum of twelve (12) hours and shall require an affirmative vote at a second reading for final approval. If such a motion arises from the Conference floor on the last day of Annual Conference, a two-thirds (2/3) majority vote shall be required for approval. (103)

Voting Procedure

22. At any session of the Annual Conference there shall be a Board of Tellers which shall conduct elections as the Annual Conference may direct. The Board of Tellers shall be nominated and organized by the Conference Secretary and elected by the Annual Conference. It is recommended that this include at least one (1) minister and at least one (1) lay person from each district. (93)

23. Voting shall be by voice or by show of hands or otherwise as ordered by the chair or the Conference. A standing or written count vote may be ordered on call of any member supported by one third of the members present and voting.
24. The Conference shall fix the voting area, also known as the bar of the Conference, at the opening business session and voting on all Conference matters must take place within the prescribed area. The voting area of the Conference shall be distinguished from other areas of the meeting site. Voting shall be by official badge only. When a vote is taken on any question, only those members within the voting bar of the Conference shall be entitled to vote. No member may enter the voting bar after the question is put.
25. Chairs of Annual Conference program boards, councils, commissions and committees and their subcommittees may authorize mail ballots on administrative matters arising between regular meetings of these bodies. (145)
26. Election of Lay Delegates to General and Jurisdictional Conferences System of Nomination: The following system of nomination and selection shall be followed in the election of lay delegates to the General and Jurisdictional Conferences:
 1. District Nominations:
 - a. Each local Church may submit nominations to the district superintendent. The district superintendent and the District Board of the Laity will be responsible for requesting a list of nominees from each local church. These nominees shall be selected by the Administrative Board, certified by the Board chairperson and pastor. Only nominations from local churches, prepared on proper forms and received on scheduled time (on or before January 10th), shall be considered for election by the district's lay members of the succeeding Annual Conference.
 - b. A meeting of the persons from the District elected to serve as Lay Members of the succeeding Annual Conference shall be held no later than January 30 of the year in which the election occurs. The district superintendent shall convene the meeting and preside. The Lay Members shall vote by ballot until a maximum of ten persons receive a majority of the votes cast. Ten persons shall be the limit for each District and not the prescribed number for each District. These persons shall be certified to the Conference Secretary as District nominees by the district superintendent no later than February 10. A biographical sketch on prescribed form (prepared by the Board of Laity) is to be presented on each local Church nominee to the District meeting.
 2. Conference Procedure
 - a. A maximum of 120 names selected by the Districts shall be listed and presented to the Conference United Methodist Women, United Methodist Men, and the Conference Board of the Laity, and the Conference Council on Youth Ministry. Each of these may select up to five (5) additional names.
 - b. The biographical format shall be consistent for all nominees and shall be submitted on a form prepared by the Board of Laity. It shall be submitted to the Conference Secretary by the District Superintendent no later than March 1st. It shall include prior years elected to General Conference and Jurisdictional Conference; sex; race; and age level and a summary of qualifications up to twenty (20) words in length submitted by the nominee. If a biographical sketch does not adhere to specifications of this resolution, the name and sketch shall be omitted from publication in the Pre-Conference Journal.
 - c. Provision shall be made for write-in ballots.
 - d. The Conference Secretary in preparing the balloting for General and Jurisdictional Conference delegates is authorized to utilize computerization for both lay and clerical ballots. (200)

II. ANNUAL CONFERENCE RULES OF ORGANIZATION

27. All Boards, Councils, Commissions and Committees shall submit their informational reports and recommendations in triplicate to the Conference Secretary at least twelve weeks prior to Annual Conference. Excluded from this requirement are the Board of Ordained Ministry, the Committee on Nominations, the Board of Diaconal Ministry and the Statistical Report.
28. The officers of the Annual Conference, to be elected quadrennially, shall be elected at the Annual Conference preceding the beginning of the quadrennium and shall be as follows:
- The auditor, whom the Council on Finance and Administration shall nominate.
 - The chancellor, upon nomination by the bishop.
 - The parliamentarian upon nomination by the bishop.
 - The secretary, upon nominations which arise from the floor.
 - Assistant secretaries as required, upon nomination by the secretary of the Annual Conference.
 - The Conference recorder, who shall be employed by the Conference Secretary.
 - The treasurer-statistician, who shall be elected on nomination of the Council on Finance and Administration.
 - The Conference Lay Leader shall be nominated by a nominating committee consisting of the two (2) Board of Laity representatives from the United Methodist Women, two Board of Laity representatives from the United Methodist Men, two (2) Board of Laity representatives from the Council on Youth Ministry and three (3) District Lay Leaders to be elected to this nominating committee by the Board of Laity. This nominating committee shall make its report to the Annual Conference as Report No. 2 of the Report of the Board of Laity without endorsement. The Conference Lay Leader shall be elected each quadrennium and the tenure shall not exceed eight consecutive years. (95)
29. Compensation for the officers of the Annual Conference shall be determined by the Council on Finance and Administration subject to the approval of the Annual Conference. The Conference Treasurer shall pay those persons from the appropriate fund(s). (96)
30. The number of additional lay members required to equalize lay and clergy representation in the Annual Conference shall be implemented on the basis of the membership reported to the last Annual Conference as follows:

Charge Membership	Number of Lay Members
1 - 675	one
676 - 1,125	two
1,126 - 1,575	three
1,576 - 2,025	four
2,026 - 2,475	five
2,476 - 2,925	six
2,926 - 3,375	seven

The secretary of the Annual Conference shall be authorized to adjust this base up or down so as to provide the needed number of additional lay members. The secretary shall notify the pastors of each charge qualifying for additional lay members by August 15th of each year. Local charges shall be responsible for the expenses of such members. (92)

31. The Conference Treasurer shall be the custodian of all funds collected unless otherwise specifically designated. He/she shall be custodian of the funds held by the Annual Conference Trustees. (The Trustees shall administer these funds.) He/she shall be the custodian of the Board of Pension funds. He/she shall be the custodian of the Group Insurance Funds. (The Commission on Group Insurance shall administer these funds.) These and all funds allocated to the various boards, councils, commissions and

committees by the Council on Finance and Administration shall be credited by the Conference Treasurer in separate accounts to the boards, councils, commissions, and committees. Disbursement of funds to Conference agencies shall be made by the Conference Treasurer upon order by voucher drawn by the secretary and a co-signer designated by the board, council, commission or committee requesting funds. All boards, councils, commissions, or committees drawing money in block amounts shall make itemized statements of these expenditures to the Conference Treasurer as supporting evidence for his/her records. The expenses of ex-officio members on conference boards and agencies shall be charged to the boards, councils, commissions or committees on which they serve as ex-officio members.

32. Membership resulting from election by the Annual Conference on all boards, councils, commissions and committees which are considered quadrennial shall not exceed eight (8) consecutive years. After this period of service that member shall be ineligible for reelection to that same agency until a lapse of two (2) years. (120)
33. Membership resulting from election by the Annual Conference, shall be limited to one quadrennial agency and one non-quadrennial agency, except ex-officio members as provided. The Joint Review Committee, the Committee on Investigation, and the Committee on Petitions to the General Conference shall be considered neither quadrennial nor non-quadrennial. (121)
34. All Annual Conference boards, councils, commissions and committees are considered quadrennial except the following: The Board of Pensions; The Committee on Investigation; Joint Review Committee; the Conference Commission on Communications; Belin Property; Claflin College; Columbia College; Epworth Children's Home; Greenwood Methodist Home; The Methodist Home, Orangeburg; Spartanburg Methodist College; Trustees of the Annual Conference; Wofford College; the United Methodist Center; the United Methodist Manor of the Pee Dee.
35. The Chairperson of the Conference Committee on Nominations shall notify the Annual Conference Secretary and the director of the Conference Council on Ministries within ten days following Annual Conference of the names, addresses, local churches, and districts of those elected. Within ten days of notification, the Director of the Conference Council on Ministries will notify the elected individuals of their election. The secretaries of the Board, Commission, Committee or Agency will also be notified of those elected by the Director of the Conference Council on Ministries, except at the beginning of a quadrennium.
- The term of office of all quadrennial boards, councils, commissions, and committees shall begin with the organization of that board, council, commission, or committee and continue until their successors are elected and organized. Board, council, commission and committee members may continue to serve on program implementing task groups through the program year in which their term of office ends.
 - At the beginning of a quadrennium all quadrennial boards, councils, commissions, and committees shall be convened within sixty (60) days upon the close of the Annual Conference session for organization of the boards, councils, commissions and committees, excepting the Conference Nominating Committee which shall meet prior to December 1. The out-going chairpersons, except where the Annual Conference has elected a chairperson, shall convene and preside over the organizational meeting. Thirty (30) days prior to the organizational meetings, the out-going chairpersons, or the newly elected chairpersons, shall send the following to the members:
 - Notice of meeting date and place.
 - Copies of General and Annual Conference mandates for the boards, councils, commissions and committees.
 - Outline of present organizational structures of the boards, councils, commissions

and committees.

4. Roster of present and newly elected members showing names, addresses, telephone numbers.
36. Members of general church agencies, who serve as ex-officio members of the related Conference agencies, shall be ineligible to hold office. (125)
37. Members of the Annual Conference Council on Ministries staff, when appointed as representatives to various Conference agencies, shall be ex-officio members without vote. (126)
38. Ex-officio members (excluding Conference Staff) of all Conference boards, councils, commissions and committees shall have vote (unless prohibited by the *Discipline* or the Standing Rules), but shall be ineligible to hold office. (127)
39. No trustee, member of the faculty, manager of any interest, or staff person shall at the same time be a member of the parent or supervising board, council, commission or committee, unless otherwise required by the *Discipline* or Standing Rules. (128)
40. Parent boards may not nominate their own members to any board of trust until said member has been off that parent board for at least one (1) year. (129)
41. Any member of a quadrennial board, council, commission or committee who is absent from two (2) consecutive meetings of the same, without rendering an acceptable excuse to the chairperson, shall forfeit membership on such board, council, commission or committee and the chairperson shall notify the person of this action. The chairperson shall notify the Committee on Nominations of such forfeiture. The Committee on Nominations shall nominate for election replacements at the next session of the Annual Conference. (131)
42. When a minister is appointed as District Superintendent, membership on any quadrennial board, council, commission or committee shall automatically cease: provided, that this shall not apply to ex-officio membership on any board, council, commission or committee as required by the *Discipline* or the Standing Rules. (132)

Conference Boards

43. In making nominations for Boards of Trustees, it is recommended that parent boards or agencies (CCOM, BHECM, BHW, MISSIONS) within the framework of the institution's charter (if applicable) maintain at least 25% ethnic minority representation; and when vacancies are filled, at least 25% ethnic minority representation be maintained in the total number of members. It is further recommended that until this representation is achieved, if from one to four members are to be elected, at least one be an ethnic minority; if five to eight members are to be elected, at least two be ethnic minority persons. Nominations from the floor of the session shall comply with the recommended representation. (143)
44. The following Annual Conference Boards shall be composed of twenty-four (24) members. It is recommended that sixteen (16) be lay persons with at least one (1) lay person from each district and eight (8) be clergy persons with no more than one (1) clergy from a district at the time of election, nominated by the Conference Committee on Nominations for election by the Annual Conference for a quadrennial term:
 - a. Board of Church and Society shall relate to the General Board of Church and Society. (See functions in Para. 728.)
 - b. Board of Education shall relate to the General Board of Discipleship, Division of Education. The ex-officio members shall be the chair of The Christian Educators' Fellowship and a representative of the Board of Camps and Retreats.

- c. Board of Evangelism shall relate to the General Board of Discipleship, Division of Evangelism, Worship, and Stewardship. (See functions in Paras. 729.1 and 729.3 through 729.7)
 - d. Board of Health and Welfare Ministries shall relate to the General Board of Global Ministries. (See functions in Paras. 731.4(26) through 731.4(36).)
 - e. Board of Higher Education and Campus Ministries shall relate to the General Board of Higher Education and Ministry, Division of Higher Education. (See functions in Paras. 732.2 through 732.4)
 - f. Board of Missions shall relate to the General Board of Global Ministries. (See functions in Paras. 731.2 through 731.4 (25); 731.5) (1)
45. There shall be a Board of Camps and Retreats consisting of eighteen (18) members. It is recommended that nine (9) be lay persons of whom at least four (4) be women; and nine (9) be clergy of whom at least two (2) be women. Board members shall be nominated by the Conference Council on Ministries, and elected by the Annual Conference for a four (4) year term. No elected member shall serve for more than two consecutive terms.
 - a. Ex-Officio members, without vote, shall be the Director of the Conference Council on Ministries, the Superintendent of Asbury Hills, the Superintendent of the Sewee Coastal Retreat Center, and a Representative of the Conference Board of Education.
 - b. The responsibilities of the Board shall be as follows:
 1. Property. To provide for care of facilities and secure adequate insurance coverage. All legal matters relative to the property shall be referred to holder of the title.
 2. Activities. To implement program through the Conference Council on Ministries program process for adoption by the Annual Conference. Each camp or retreat center shall have a subcommittee for program planning.
 3. Finances. To provide for funding of Camps and Retreats through the Conference Council on Ministries in accordance with the policies of the Annual Conference. Responsibilities shall include drawing up a budget, including personnel salaries and expense schedules, setting rates for fees, authorizing and receiving an annual audit.
 4. Promotion. To promote the nature, purpose and service of camps and retreats.
 - c. The Board of Camps and Retreats shall relate to the Annual Conference by way of the Board of Education reporting through the Conference Council on Ministries. (2)
 46. There shall be a Board of Laity composed of the Conference Lay Leader and eight (8) lay persons to be nominated by the Conference Nominating Committee and elected by the Annual Conference for each quadrennium. It is recommended that the eight members be composed of two males (2), two (2) females and two (2) young adults, and two (2) youth. These nominations shall be racially inclusive. The Conference Board of Laity also shall include the following ex-officio members: twelve (12) District Lay Leaders, the President of the United Methodist Men, two (2) representatives of the United Methodist Men elected by that organization, the President of the United Methodist Women, two (2) representatives of the United Methodist Women elected by that organization, the President of the Council on Youth Ministries, two (2) representatives of the Council on Youth Ministries elected by that organization, one (1) District Superintendent appointed by the Bishop, the Director of the Conference Council on Ministries, all past Conference Lay Leaders and the Bishop. After it is organized, the Board of Laity shall have authority to elect no more than three (3) at large members who may serve as Directors of Program to relate to the section on lay ministry and the section on stewardship of the General Board of Discipleship. (See functions in Para. 730 BOD.) (3)
 47. The Board of Ordained Ministry shall be composed of thirty-six (36) ordained ministers in full connection and six lay members nominated by the presiding Bishop in accordance with Para. 733.1a BOD and elected by the Annual Conference. (5)

48. The Board of Diaconal Ministry shall be composed of fifteen (15) members nominated by the presiding bishop in accordance with Para. 734 BOD after consultation with the executive committee of the board of the previous quadrennium and elected by the Annual Conference. It is recommended that at least five (5) of these persons shall be in Diaconal Ministry careers, preferably, Diaconal Ministers. In accordance with *The Discipline*, the bishop shall designate a member of the cabinet and may designate a staff person from the CCOM to be ex-officio members of the board (cf. 734.1b BOD) (6)
49. The Board of Pensions shall be composed of eighteen (18) members nominated by the Conference Committee on Nominations and elected by the Annual Conference. It is recommended that six (6) be lay men, six (6) be lay women, and six be (6) clergy persons. (See functions in Para. 737) (7)
50. There shall be a Board of Trustees of the James L. Belin Property composed of twelve (12) elected members. It is recommended that six (6) be lay persons and six (6) be clergy persons. The Marion District Superintendent shall serve as an ex-officio member of the Board.
- Persons serving on this Board shall be nominated by the Board of Missions.
 - The Board shall be organized into four (4) classes of three (3) persons.
 - One class shall be elected annually to serve for four years.
 - The tenure of the Trustees shall be limited to twelve (12) consecutive years and this tenure shall apply to the consecutive years of present Trustees. After such period of service a former trustee shall be ineligible for reelection until a lapse of four (4) years.
 - The Board of Trustees shall report to the Annual Conference through the Board of Missions. (8)
51. There shall be a Board of Trustees of Claflin College composed of not less than seven (7) nor more than twenty-seven (27) members divided into three classes serving three (3) years respectively, elected at the annual meeting of the Board. Successors for each class, as their term expires, shall be nominated by a college related agency and/or the Nominating Committee of the Board of Trustees and elected by the Board of Trustees for a term of three (3) years. After twenty-four (24) years of continuous service, trustees may be placed in a class of trustee emeritus.
- The trustees shall elect their successors from a list of nominees submitted by the various supporting Conferences of the United Methodist Church and the Claflin College General Alumni Association. The composition of the Board shall at all times include three (3) members from the South Carolina Annual Conference and with one representative of the Conference to be placed in each class and shall be replaced or renominated by the South Carolina Annual Conference upon the expiration of each succeeding class. The remaining membership of the Claflin Board of Trustees shall be elected by the Board from nominations made to and approved by the Nominating Committee of the Board from recommendations received from the general Alumni Association and other college related Conferences and agencies.
 - This institution shall report to the Annual Conference through the Board of Higher Education. (9)
52. There shall be Boards of Trustees for Columbia College and for Wofford College, each of which shall be composed of twenty-seven (27) members, elected by the Annual Conference in conformity with the respective charters. The term of office for trustees shall be four (4) years. Each board shall be organized into three (3) classes of seven (7) members each and of one (1) class of six (6) members.
- The Board of Higher Education and Campus Ministry annually shall nominate suitable persons to fill vacancies in each class after prior consultation with the respective Boards of Trustees. Those elected shall be eligible for re-election to a maximum tenure of twelve (12) consecutive years except where thirteen (13) consecutive years

will allow the completion of tenure with one of the classes. This exception to the tenure of twelve (12) consecutive years shall not apply to trustees elected in 1990 and thereafter. After a full tenure of service a former trustee shall be ineligible for re-election until a lapse of two (2) years.

- These institutions shall report to the Annual Conference through the Board of Higher Education and Campus Ministry. (10)
53. There shall be Boards of Trustees of Epworth Children's Home, Greenwood Methodist Home, The Methodist Home, Orangeburg and the United Methodist Manor of the Pee Dee. Each board shall be composed of twenty-one (21) members elected by the Annual Conference. It is recommended that eleven (11) be lay persons and ten (10) be clergy persons and at least three (3) be women.
- Persons serving on these boards of trust shall be nominated to the Annual Conference every even-numbered year by the Board of Health and Welfare Ministries.
 - The tenure of trustees shall be limited to eight (8) consecutive years, after which period a person shall be ineligible for re-election until two (2) years have elapsed.
 - The boards shall report to the Annual Conference through the Board of Health and Welfare Ministries. (11)
54. The Board of Trustees of *The South Carolina United Methodist Advocate* shall be the Conference Commission on Communications as prescribed in SR 63.
55. There shall be a Board of Trustees for The United Methodist Center composed of nine (9) persons and one ex-officio member. It is recommended that of the elected members four (4) be clergy and five (5) laity. They shall be elected by the South Carolina Annual Conference upon nomination by the Annual Conference Committee on Nominations. The tenure of trustees shall be limited to eight (8) consecutive years, after which a person shall be ineligible for re-election until a period of two (2) years has elapsed. The Board shall be organized into four (4) classes with at least one lay and one clergy in each class. In addition, one ex-officio member, without vote, from the employees shall be chosen annually by the employees of the United Methodist Center to meet with the Board. (13)
56. There shall be a Board of Trustees of Spartanburg Methodist College composed of twenty-four (24) elected or named members and one (1) Student Advisory Trustee who shall be a recent graduate of the college.
- Persons serving on this Board of Trustees shall be nominated to the Annual Conference by the Board of Missions. Those elected and named Trustees shall be divided into three (3) classes of eight (8) each. One class shall be elected each year to serve for three (3) years.
 - The tenure of the Trustees shall be limited to twelve (12) consecutive years. The tenure of the Student Advisory Trustees shall be one (1) year.
 - The Board of Trustees shall report to the Annual Conference through the Board of Missions. (14)

Annual Conference Councils

57. The Council on Finance and Administration shall be composed of fifteen (15) members nominated by the Annual Conference Committee On Nominations and elected by the Annual Conference. It is recommended that seven (7) be clergy persons and eight (8) lay persons and such ex-officio members as *The Book of Discipline* may prescribe (Para. 709.2b). (30)
58. The Council on Ministries shall be composed of the following: the presiding bishop; the district superintendents; the Conference Secretary; two (2) representatives of the Conference youth organizations; two (2) representatives of the Conference United Methodist Men; two (2) representatives of the Conference United Methodist Women; the

chairpersons of the District Councils on Ministries; one (1) lay person from each district. It is recommended that one of the two representatives from the following be a lay person: Church and Society; Education; Evangelism; Health and Welfare Ministries; Higher Education and Campus Ministry; Laity (one (1) of whom shall be the Conference Lay Leader); Ordained Ministry (both shall be clergy persons and one (1) shall be chairperson); Missions and the Board of Diaconal Ministry. There shall be one (1) representative from each of the following commissions: Christian Unity and Interreligious Concerns; Religion and Race; Status and Role of Women; Worship. There shall be one (1) representative from each of the following Committees: Career Planning and Counseling Committee, Ethnic Local Church Concerns Committee, and Pastoral Care and Counseling Committee. The following shall be ex-officio members without vote: The chairperson of Pastoral Care and Counseling; the Conference Staff (salaried and volunteer); the Conference Treasurer; one (1) representative from the Council on Finance and Administration; the Administrator of the Conference Commission on Communications; and the administrator of the Office of Ministerial Affairs.

59. The Council on Youth Ministry shall be organized by and amenable to the Annual Conference Council on Ministries. The Council shall function as per paragraph 745 of the *Book of Discipline*.

Annual Conference Commissions

60. The Commission on Archives and History shall be composed of eight persons nominated by the Conference Committee on Nominations and elected by the Annual Conference. It is recommended that four (4) be lay persons and four (4) clergy persons. Ex-officio members shall be: the President of the Annual Conference Historical Society, the Annual Conference Historian, the Conference Secretary, the archivist of Claflin College and the archivist of Wofford College. The libraries at Claflin College and Wofford College shall be designated as depositories of all Annual Conference minutes and records. Where possible duplicate copies of all material shall be furnished; in case of materials which cannot be furnished in duplicate, the secretary of the Annual Conference shall make the determination as to which depository shall be used.
61. The following Annual Conference Commissions shall be composed of eighteen (18) members. It is recommended that twelve (12) be lay persons with one (1) lay person from each district and six (6) be clergy persons with no more than one (1) clergy from a district at the time of election, nominated by the Conference Committee on Nominations for election by the Annual Conference for a quadrennial term:
- Commission on Christian Unity and Interreligious Concerns relates to the General Commission on Christian Unity and Interreligious Concerns. (See functions in Para. 739.)
 - Commission on Group Insurance shall supervise the Annual Conference group insurance program.
 - Commission on Religion and Race relates to the General Commission on Religion and Race. (See functions in Para. 740.) It is recommended that of the twelve lay persons, there be nine (9) from ethnic minorities and three (3) from the majority membership; and of the six (6) clergy persons, there be three (3) from the ethnic minorities and three (3) from the majority membership.
 - Commission on the Status and Role of Women relates to the General Commission on the Status and Role of Women. (See functions in Para. 741.) It is recommended that of the eighteen elected, six (6) be lay women, six (6) laymen with one lay person from each district; and six (6) clergy of whom at least four (4) be women. In addition, one member at large shall be named from the Conference United Methodist Women.
 - Commission on Worship shall relate to the General Board of Discipleship, Division of Evangelism, Worship and Stewardship. (See Para. 729.4.) The ex-officio members shall be the president, or a designated representative, of the South Carolina Chapter

of the Fellowship of United Methodists in Worship, Music and Other Arts. (41)

62. The Commission on Equitable Compensation shall be composed of twelve (12) elected members nominated by the Annual Conference Committee on Nominations and elected by the Annual Conference. It is recommended that six (6) be lay persons and six (6) clergy. One ex-officio member shall be designated from each of the following Boards: Missions, Ordained Ministry and Laity. (Note: In accordance with Para. 722, one District Superintendent is named by the cabinet as a member. At least one of the elected lay persons and at least one of the elected clergy shall be from a church of fewer than two hundred (200) members.)

Annual Conference Committees

63. There shall be a Conference Commission on Communications composed of nine (9) members nominated by the Annual Conference Committee on Nominations and elected by the Annual Conference, and six (6) ex-officio members with voice but no vote. It is recommended that the nine (9) elected members include five (5) lay members and four (4) clergy members. The seven (7) ex-officio members shall be the bishop, a cabinet representative, the director of the Conference Council on Ministries, the president of the Council on Finance and Administration, the conference lay leader, the conference secretary, and the secretary for Publicity and Public Relations for the United Methodist Women.
- The nine (9) members of the CCOC with vote shall be divided into three (3) classes of three (3) members each. The class of 1996 shall serve 1 year. The class of 1997 shall serve 2 years. The class of 1998 shall serve 3 years. Beginning in 1996 a new class shall be elected each successive year to serve for three years.
 - The members of the CCOC shall serve as the Board of Trustees of the *South Carolina United Methodist Advocate*. Their election as members of the CCOC shall constitute their election as the Advocate Trustees.
64. There shall be a Committee on the Annual Conference. In accordance with the 1992 *Book of Discipline*, membership includes the Bishop, the District Superintendents and Conference Lay Leader. There shall be twelve (12) elected members nominated by the Committee on Nominations for election by the Annual Conference. It is recommended that these twelve (12) elected members be lay persons; up to four (4) additional clergy may also be nominated. The ex-officio members shall be: the director of the Conference Council on Ministries, the Annual Conference Secretary, Treasurer and Parliamentarian; and one (1) representative of the Commission on Worship, the United Methodist Women, the United Methodist Men, the United Methodist Youth Fellowship (who is elected by the Conference Council on Youth Ministries). The pastor(s) of the host church(es) of the next Annual Conference session shall meet with the Committee in the Pre-Conference meetings.
- The bishop shall serve as the chairperson of the Committee.
 - The Committee shall prepare a proposed agenda for adoption by the Annual Conference, giving due regard to any special orders required by the *Discipline* or as ordered by the Annual Conference. The Committee shall determine the compensation and expenses to be paid speakers invited by this Committee, and the Treasurer shall make such payments from the Conference expense funds.
 - The Committee shall receive all invitations to host the Annual Conference. It shall recommend to the Annual Conference the place for the entertainment of the Annual Conference at least two years in advance.
 - The Committee shall conduct all matters of courtesy and make such introductions as are necessary during the sessions of Annual Conference.
 - The Committee shall arrange for an appropriate Memorial Service to be held annually and shall select the speaker.

65. There shall be a Committee on the Conference Journal composed of nine (9) persons nominated by the Annual Conference Committee on Nominations and elected by the Annual Conference. It is recommended that three (3) be clerical members and six (6) lay members. The following shall be ex-officio members: the Conference Secretary; the first assistant Conference secretary; the editor of the South Carolina United Methodist **Advocate**; the statistician.
- a. The Committee shall be responsible for the publication of the Pre-Conference report(s)
 1. The Committee shall inform the Boards, Councils, Commissions and Committees when reports shall be due in order to maintain the schedule for the Pre-Conference Journal.
 2. No report by any Board, Council, Commission or Committee shall be considered by the Annual Conference that has not been distributed at least four weeks prior to the Conference session.
 - a. Excluded from this requirement are the reports of the Board of Ordained Ministry, the Committee on Nominations, the Board of Diaconal Ministry, and the Statistical Reports.
 - b. The Committee shall cooperate with the Conference Secretary in determining the accuracy of the daily minutes. The Committee shall report concerning the accuracy of these minutes to the next Annual Conference session and shall note any discrepancies and/or exceptions and shall cause these to be noted in the Conference **Journal** next published.
 - c. The Committee shall publish the South Carolina Conference **Journal** in one volume and shall have the **Journal** ready for distribution at least by October 1 following the close of Annual Conference. The **Journal** shall include the informational reports included in the Pre-Conference report(s), the deliberations of the Annual Conference, and the Statistical Report.
 1. The chairperson of the Committee, the secretary of the Committee and the Secretary of the Annual Conference shall edit the Conference **Journal**.
 2. The Committee shall let the contract for the printing of the Conference **Journal**, and shall provide for the printing at least one year in advance.
 - d. The Committee shall be responsible for the publication of the volume entitled **United Methodist Ministers in South Carolina**, which shall be printed every ten (10) years, and which shall feature biographical sketches and pictures of all the ministers of the South Carolina Conference.
 - e. The Committee shall be responsible for the selection of persons to write the memoirs of the ministers and ministers' spouses who have died during the year. These memorials shall be printed in the Conference **Journal**; those of the minister shall not exceed 600 words and those of spouses shall not exceed 250 words. (61)
66. The Joint Committee on Disability shall be composed of two (2) members of the Board of the Ordained Ministry (to be named by the chairperson of the Board), the chairperson and secretary of the Board of Pensions and a district superintendent appointed by the Bishop. (62)
67. There shall be a Committee on Career Planning and Counseling composed of twelve (12) members nominated by the Annual Conference Committee on Nominations and elected by the Annual Conference. It is recommended that eight (8) be lay persons and four (4) be clergy persons. There shall be no more than one (1) clergy or lay person from a district at the time of election. The Committee shall be related to the Office of Personnel of the Board of Higher Education and Ministry. (63)
68. There shall be a Committee on Ethnic Local Church Concerns composed of twelve (12) members. It is recommended that four (4) be clergy, four (4) lay women, and four (4) lay men nominated by the Conference Council on Ministries and elected by the Annual Conference. It is recommended that all ethnic groups be included in this membership.
- a. Ex-officio members shall include one representative from each of the following groups: The Commission on Status and Role of Women, the Commission on Religion and Race, the Committee on Pastoral Care and Counseling, the chairperson of all recognized ethnic program committees, and two (2) representatives from the Cabinet.
 - b. The Committee shall implement the South Carolina Annual Conference Comprehensive Plan for Continuing Emphasis on the Ethnic Minority Local Church while at the same time carrying out mandates from the General and Jurisdictional Conferences. (64)
69. There shall be a Committee on Native American Ministry composed of nine (9) members nominated by the Conference Council on Ministries and elected by the Annual Conference.
70. There shall be an Executive Committee of the Office of Ministerial Affairs to be composed of the chairperson and one (1) other representative of the Board of Pensions, the Commission on Group Insurance, the Board of the South Carolina Methodist Conference Credit Union, and elected annually by these parent boards. The administrator of the Office of Ministerial Affairs shall be nominated by the Executive Committee of the Office of Ministerial Affairs. (65)
71. There shall be a Conference Committee on Nominations of twenty-four (24) members composed of two representatives nominated and elected by each district. It is recommended that these be one clergy and one lay representative from each district. The additional members shall include: the resident Bishop, a youth and young adult, nominated by the Conference Council on Ministries; up to six (6) at large members, who may be nominated by the bishop to ensure adequate representation; and the following members: the Conference Lay Leader, an elected representative of United Methodist Women, United Methodist Men, the Conference Council on Youth Ministry, a retired member of the Annual Conference selected by the retired ministers, and a District Superintendent named by the bishop. The Conference Committee on Nominations shall elect its officers. The following shall be ex-officio members without vote: the chairperson of the Conference Standing Rules Committee, the chairperson of the Conference Council on Ministries, the director of the Conference Council on Ministries, the chairperson of the Commission on the Status and Role of Women, the chairperson of the Commission on Religion and Race, and the chairperson of the Conference Missional Priority Coordinating Committee.
- a. It is recommended that there be one (1) lay person nominated and elected by each District Board of the Laity of each of the twelve (12) districts. Where there is no District Board of the Laity, the one (1) lay person shall be nominated and elected by the church lay leaders of that District.
 - b. It is recommended that there be one (1) clerical person nominated and elected from each District by the ministers of each of the twelve (12) Districts.
 - c. These nominees, both lay and clerical, shall be elected by secret ballot in each district after at least three (3) persons shall have been nominated from the floor of each of the electing bodies. Election shall be by simple majority.
 - d. If a member of the Committee on Nominations, who has been nominated by the District moves beyond the boundaries of the District in which he/she was nominated, his/her membership on the Committee shall be terminated, except for the chairperson, vice-chairperson, and secretary, who should continue to serve as members-at-large on the Conference Committee on Nominations until the end of the quadrennium.
 - e. When district vacancies occur on the Committee, replacements shall be nominated as per rule 71.c to serve the remainder of the quadrennium. In the event that the elected chairperson of the Nominating Committee is one of the two elected representatives of a district, that chairperson shall become an additional member-at-large and the respective district shall elect another representative for that district, both of whom shall serve until the end of the quadrennium.

- f. Current members of the Committee on Nominations shall not be nominated for membership on any Board, Council, Commission or Committee whose membership arises from nominations from this committee.
 - g. Ex-officio members of the Nominating Committee shall be excluded from rule 71.f.
 - h. The Committee shall make all nominations needed by the Annual Conference except as provided elsewhere by the *Discipline* or Standing Rules of the Annual Conference. When the *Discipline* or Standing Rules require nominations be made by other agencies of the Annual Conference, those nominations shall be reported to the Committee no later than March 15 of each year for information only. These nominations will not be submitted to the Annual Conference through the Committee on Nominations.
 - i. Nominations of chairpersons of all quadrennial boards, councils, commissions, and committees, whose election is not prescribed by the *Discipline* or other sections of these Standing Rules shall be a nominated member of that board, council, commission, or committee and shall be submitted by the Committee on Nominations to the Annual Conference for election.
 - j. When nominations are made, the persons nominated shall be consulted and their consent to serve received; whether nominated by parent boards, the Committee on Nominations or from the floor of the Annual Conference.
 - k. The Annual Conference Committee on Nominations shall make nominations so that approximately one half (1/2) of the membership of all boards, councils, commissions and committee shall be rotated each quadrennium.
 - l. The report of the Annual Conference Committee on Nominations shall include the full name, current address and phone number(s) of each nominee.
 - m. It is recommended that the Nominating Committee nominate at least 25% ethnic minority representation to all Conference Boards and Agencies where such nominees originate with the Conference Committee on Nominations. When vacancies are filled and nominations from the floor are offered it is recommended that at least 25% ethnic minority membership be maintained. It is also recommended that until this representation is achieved, if from one to four members are to be elected, at least one be an ethnic minority; if five to eight are to be elected, at least two be ethnic minority persons.
 - n. Unless otherwise provided in the *Book of Discipline*, a vacancy in the membership of a board, council, commission, or committee may be filled, an interim, by the board, council, commission, or committee for the remainder of the Conference year in which the vacancy occurs. At its next session the Annual Conference shall fill the vacancy for the remainder of the unexpired term. The respective board, council, commission, or committee shall inform the Committee on Nominations of the vacancy and its action.
72. There shall be a Committee on Pastoral Care and Counseling composed of twelve (12) persons nominated by the Annual Conference Committee on Nominations and elected by the Annual Conference. It is recommended that eight (8) be clergy persons and four (4) be lay persons. (67)
73. There shall be a Committee on Petitions to the General Conference composed of six (6) members nominated by the Annual Conference Committee on Nominations and elected by the Annual Conference. It is recommended that four (4) be lay persons and two (2) clergy persons. This committee shall be considered a task force and neither a quadrennial board nor a non-quadrennial board. (68)
74. There shall be a Committee on Resolutions and Appeals composed of nine (9) members nominated by the Annual Conference Committee on Nominations and elected by the Annual Conference. It is recommended that six (6) be lay persons and three (3) clergy persons.
- a. Resolutions not initiated by a constituted board, commission or committee may be

referred to those agencies. Any resolution not referred to a constituted board, council, commission or committee shall be referred to the Committee on Resolutions and Appeals, and shall be reported by this Committee to the Annual Conference with a recommendation of concurrence or nonconcurrence with rationale.

- b. Resolutions shall be presented to the Committee on Resolutions and Appeals no later than March 15 of each Conference Year in order that they may be included in the Pre-Conference Journal.
 - c. Additional resolutions should be referred to the Committee on Resolutions and Appeals by the end of the afternoon session on the first full business day of the Annual Conference. The group, individual or Cluster presenting a Resolution must be responsible for printing and distributing their resolution to all members of the Annual Conference on the first full business day of the Conference. The Report of the Committee on Resolutions and Appeals will be an 'Order of the Day' the morning of the third full business day of Annual Conference.
 - d. The Committee on Resolutions and Appeals shall on the first full business day of Annual Conference provide time for persons offering amendments to come before the Committee on Resolutions and Appeals to define and talk about their resolutions.
75. There shall be a Committee on Standing Rules composed of nine (9) members nominated by the Annual Conference Committee on Nominations and elected by the Annual Conference. It is recommended that six (6) be lay persons and three (3) clergy persons. The following shall be ex-officio members with vote: The president of the Conference United Methodist Women, the president of the Conference United Methodist Men, the president of the Conference Council on Youth Ministry, the Conference secretary, the Conference lay leader, the chairperson of the Conference Council on Ministries, at least one District Superintendent and the Conference Parliamentarian.
76. There shall be a Committee on Deaconess and Home Missionary Service composed of nine (9) members nominated by the Annual Conference Committee on Nominations and elected by the Annual Conference. It is recommended that this include three (3) lay persons and three (3) clergy. There shall be three (3) ex-officio members, one (1) from the United Methodist Women, one (1) from the Conference Board of Missions and one (1) from the Board of Diaconal Ministry.
77. There shall be a Conference Committee on Episcopacy composed of fifteen members. In accordance with the *Discipline* (Para. 735), membership shall consist of the following: one-fifth appointed by the bishop, and the balance nominated by the Annual Conference Committee on Nominations and elected by the Annual Conference. It is recommended that one-third be clergy persons, one-third laywomen, and one-third laymen, provided that one layperson shall be the Conference lay leader. Ex-officio members with vote shall be the lay and clergy members of the jurisdictional Committee on Episcopacy.

III. DISTRICT RULES AND ORGANIZATION

78. There shall be twelve (12) districts in the South Carolina Annual Conference.
79. Where there is a District Conference it shall be composed of all ministers, deaconesses, the church lay leader, the lay members of Annual Conference, the president of the United Methodist Women, the president of the United Methodist Youth Ministries, and the president of the United Methodist Men from each local church in the district, the district lay leader, and associate lay leaders, the district president of the United Methodist Women, the district president of the United Methodist Men, the president of the District Council on Youth Ministry, the chairperson of the District Council on Ministries, the chairperson of the District Trustees, the chairperson of the District Committee on Church Location and Building, the chairperson of the District Committee on Superintendency, and the district superintendent who shall preside over the Conference.

80. There shall be in each district a District Council on Ministries. The district superintendent shall consult with the District Committee on Nominations in the selection of persons to serve on the District Council on Ministries. The District Council on Ministries shall be composed of the following: the district superintendent, the district director of the following program areas: Health and Welfare, Church and Society, Education, Evangelism, Worship, Christian Unity and Interreligious Concerns, Religion and Race, Communications, Town and Country and/or Urban Ministries, Disaster Response and Congregational Development; persons representing constituency groups including the District Lay Leader, the District Associate Lay Leaders, the District Director of Lay Speaking, the President of the United Methodist Men and United Methodist Women, and President of the District Youth Council; coordinators of age-level and family ministries. Representatives from cluster groups may be included in districts where cluster groups exist. Additional resource persons may be added. As noted in paragraph 752.3 BOD, the chairperson shall be elected from the membership. A vice-chairperson and secretary may also be elected from the membership. The selection process shall be in keeping with the spirit of inclusivity as outlined in paragraph 752.2 BOD.
81. Where the *Discipline* allows for a district director, representative, or secretary for a Conference agency, the person or persons named shall be from among the elected members of that agency. (130)
82. There shall be a Committee on Nominations in each district. This committee shall make nominations to be forwarded by the two district representatives to the Annual Conference Committee on Nominations for election by the Annual Conference.
- a. The District Committee on Nominations shall be composed of: The district superintendent as chairperson; the District Lay Leader or his/her designated Associate Lay Leader; the District Director of Lay Speaking; the presidents of the District United Methodist Women, the District United Methodist Men, the District Youth Council and one other representative of each selected by the respective organization's executive committee. Where there is no District Youth Council, the district superintendent shall appoint the two (2) youth members. It is recommended that gender and racial balance be considered in selection. The two (2) Conference Nominating Committee members from the district shall also serve.
- b. The District Committee on Nominations shall request of each local pastor, lay leader, Council on Ministries chairperson, United Methodist Women, United Methodist Men, and United Methodist Youth Fellowship president possible nominees to serve. Forms designed by the Conference Nominating Committee will be provided each District Committee, which in turn, shall make them available to each local church. These forms shall include biographical data, local church experience, etc., and shall include a space for the possible nominee's signature indicating willingness to serve.
- c. The District Committee on Nominations shall review all forms submitted and will forward these recommendations through the two (2) district representatives to the Annual Conference Nominating Committee after signatures indicating willingness to serve have been secured. District Nominating Committees shall be encouraged to be inclusive of the constituency of the district in their nominations.
83. The District lay leader and two associate lay leader(s) shall be nominated by the laity on the district nominating committee and elected by the Annual Conference. They shall be nominated and elected quadrennially and may serve no more than two (2) consecutive quadrennia. Election to membership during a quadrennium shall be considered service for a full quadrennium. (112)
84. In accordance with the *Discipline* (Para. 759.2) the eight (8) elected members of the Committee on the District Superintendency shall be nominated by the District Committee on Nominations and elected by the Annual Conference or by the District Conference where it exists. (114)

85. There shall be in each district a District Board for Congregational Development (DBCD). The DBCD shall be elected quadrennially by the Annual Conference, upon nomination by the District Committee on Nominations. Vacancies shall be filled annually by election by the Annual Conference. The DBCD shall be composed of not fewer than five (5) or more than nine (9) elected members, plus the district representatives appointed by the district superintendent to the Conference Coordinating Committee for Congregational Development. The district superintendent shall preside over the work of the Board.
- a. The purpose of the DBCD shall be to promote long term planning and provide a coordinating framework for all the efforts of the district related to new church development, church redevelopment, and congregational revitalization.
- b. The responsibilities shall be:
1. Update population statistics and informational data of the district.
 2. Review facility conditions and congregational vitality.
 3. Develop district strategies and priorities for new church development, church redevelopment, and congregational revitalization.
 4. Administer all funds raised at the district level, and received from all Conference sources for congregational development.
 5. Submit proposals to Annual Conference boards and agencies (Equitable Salaries, New Church Development Congregational Redevelopment, funds administered by the Trustees of the Annual Conference, Council on Finance and Administration, etc.) for funding of congregational development within the district.
 6. Locally held accounts held by the DBCD shall be audited annually, with copy filed to the Council on Finance and Administration. Funds received and disbursed through the office of the Conference Treasurer do not require audits but are managed by voucher only.
86. Each district superintendent shall transmit the complete list of lay members to the Annual Conference from the district in triplicate to the secretary of the Annual Conference at least five (5) months prior to the opening date of the Annual Conference.
87. Youth and young adult members of the Annual Conference, and their reserves, shall be elected by the District Council on Ministries from nominations which arise from the District Council on Youth Ministry, District Coordinators of Adult Ministry and from the local churches within the districts. Their expense shall be borne by the districts electing them.
88. Guidelines for Quadrennial Training of Lay Members of Annual Conference
- a. That a training session be held in each district no later than January 30 of the year in which delegates are elected to General and Jurisdictional Conferences. The purpose of this session is to prepare local church members of the Annual Conference for this highly important quadrennial process of the United Methodist Church. The training session, which would precede the district nominations for the pool of possible delegates, would include the following:
1. The important role of Annual Conference lay members.
 2. Connectionalism/Representative system.
 3. Functions of General Conference and Jurisdictional Conference.
 4. Commitment and involvement of delegates to General and Jurisdictional Conferences.
 5. Process for selection of Bishops.
- b. That this training session be planned by the District Superintendent, the district lay leader, and a committee of no less than five (5) persons; and include all persons in the district who have served as delegates to General and Jurisdictional Conferences.
- c. That a follow-up session be held in each local church for education of local church members.

IV. MISCELLANEOUS RULES

89. All lay persons employed by the agencies of the Conference shall conform to the compulsory retirement age set for the ministers of the church. Such retired lay persons may be employed on a part-time basis without executive administrative responsibility.
90. All monies to be credited to the accounts of local churches for the fiscal year shall be in the hands of the Conference Treasurer not later than fifteen (15) days after the end of the fiscal year.
91. "Moving Day" for the ministers shall be the second Wednesday following the close of Annual Conference.
 - a. Where special circumstances dictate any alteration of this moving date, the affected persons and the district superintendent involved shall be permitted to make the necessary adjustments.
 - b. Ministers shall be paid during the month of June proportionately by the charge from which they are moved and the charge to which they are moved on the basis of the percentage of Sundays actually served in each charge.
 - c. The moving expenses of the pastor shall be paid by the charge to which he/she is moved, not to include more than \$150.00 packing expenses.
92. Pastors reports to Annual Conference shall cover the calendar year (January 1-December 31) and shall be sent to the Conference treasurer-statistician so as to reach that office not later than January 15 of the year immediately following.
93. All support ministries or agencies which receive funds from the South Carolina Annual Conference, but which are not directly responsible to the Conference shall submit an annual program and an audit including a management letter to the sponsoring Conference agency.
94. No requests shall be made for services of the Conference chancellor except by the Episcopal Office.
95. Persons applying for Sabbatical Leave who are requesting funding for pension and insurance benefits shall apply to the Board of the Ordained Ministry for funding consideration prior to February 1st preceding the Annual Conference session. Funding will be granted for no more than two (2) persons on Sabbatical Leave in any Conference appointment year.
96. When a leave of absence is granted, and upon the recommendation of the Bishop and the Cabinet, the Council on Finance and Administration shall make a sustentation grant from the Conference contingency funds not to exceed forty percent of the denominational average compensation paid on a monthly basis. All interim sustentation grants shall be reported to the Annual Conference at its next session. If the sustentation grant is approved, CPP shall be provided for eligible persons. Upon the recommendation of the Bishop and Cabinet and the approval of the Annual Conference, the Commission on Equitable Compensation shall continue to fund the sustentation grants in the same monthly percentage for a period not to exceed one additional Conference year. No claim may be made on the sustentation fund when disability benefits are granted from the Board of Pensions.
97. All persons at the Annual Conference level who are officially involved in the trial process, including the members of the trial court, the witnesses at the trial, the counsel for the church, the counsel for the despondent, and the respondent shall receive only reimbursement for vouchered travel, meals, and lodging expenses from the Annual Conference Contingency Fund according to the schedule of payments adopted by the Annual Conference for those involved in the official business of the Annual Conference.

SECTION X BIOGRAPHICAL SKETCHES OF THOSE RECEIVED INTO FULL CONNECTION

- Steven Lee Brown** - Born February 14, 1957, Richmond, Virginia; Midlothian High School (Midlothian, Virginia) 1975; Wake Forest University (Winston-Salem, North Carolina), BA; University of South Carolina, Master of Education; Duke Divinity School, M. Div.; Probationary Member 1993; Ordained Deacon 1993; Florence District; Residence, Florence, South Carolina.
- Melvin Wilber Flail, Jr.** - Born September 9, 1948, Savannah, Georgia; Valdosta High School (Valdosta, Georgia) 1966; Valdosta State University, BS, 1970; New Orleans Baptist Theological Seminary, M.Div., 1974; Recognition of Orders, Probationary Member 1993; Florence District, Residence, Quinby, South Carolina.
- Wyndham Russell Freeman** - Born September 24, 1968, Portsmouth, Virginia; Hilton Head High School, 1986; Wofford College (Spartanburg, South Carolina), BA, 1990; Candler School of Theology, M.Div. 1993; Probationary Member 1993; Ordained Deacon 1993; Marion District, Residence, Clio, South Carolina.
- Douglas Wayne Gilliland** - Born March 22, 1957, Spartanburg, South Carolina; Boiling Springs High School (Spartanburg, South Carolina) 1975 Central Wesleyan College (Central, South Carolina) 1989; Candler School of Theology, M. Div.; Probationary Member 1992; Ordained Deacon 1992; Spartanburg District; Residence, Jonesville, South Carolina.
- John Stephen Haney** - Born November 20, 1955, Worster, Ohio; Rogers High School (Newport, Rhode Island) 1974; College of Charleston, BA, 1984; Candler School of Theology, M.Div. 1993; Probationary Member 1993; Ordained Deacon 1993; Greenville District; Residence, Gray Court, South Carolina.
- William Neal Harper** - Born May 27, 1964, Seneca, South Carolina; Conway High School, 1982; Emory University, BA, 1986; Candler School of Theology, M. Div., 1990; Probationary Member 1988; Ordained Deacon 1988; Spartanburg District; Residence, Spartanburg, South Carolina.
- Mary Jane Shoemaker Heape** - Born December 28, 1947, Spartanburg, South Carolina; Greenwood High School, 1966; Lander College (Greenwood, South Carolina) BS, 1984; Erskine Seminary, M. Div., 1993; Probationary Member 1992; Ordained Deacon 1992; Hartsville District; Residence, Pageland, South Carolina.
- Stephen M.S. Heape** - Born August 15, 1955, Great Falls, South Carolina; North Charleston High School, 1973; University of Cincinnati (Cincinnati, Ohio) BS, 1988; Lutheran Theological Southern Seminary, M. Div., 1992; Probationary Member 1991; Ordained Deacon 1991; Hartsville District; Residence, Jefferson, South Carolina.
- Young In Lee** - Born July 1, 1953, Inchon, Korea; Ju Mul Po High School (Inchon, Korea), 1972; Kook Min University, BA; Duke Divinity School, M. Div.; Probationary Member 1992 (North Carolina Conference), Ordained Deacon 1992; Columbia District; Residence Columbia, South Carolina.
- Lee Ann Livingston** - Born April 7, 1956, Columbia, South Carolina; Eau Claire High School (Columbia, South Carolina) 1973; Columbia College, 1977; Scarritt College (Nashville, Tennessee), 1983; Lutheran Theological Southern Seminary (Columbia, South Carolina), M.Div., 1993; Probationary Member 1992; Ordained Deacon 1992; Rock Hill District; Residence, Rock Hill, South Carolina.
- Wyatt Clifton Minton, III** - Born March 12, 1960, Fort Sheridan, Illinois; Camden High School, 1978; Limestone College (Gaffney, South Carolina), 1982; Duke Divinity School (Durham, North Carolina), M. Div. 1993; Probationary Member 1992; Ordained Deacon 1992; Charleston District; Residence, Summerville, South Carolina.
- Kenneth Lee Nelson** - Born May 6, 1968, Beaufort, South Carolina; Beaufort High School, 1986; Newberry College, BA, 1990; Duke Divinity School, M. Div., 1993; Probationary Member 1993; Ordained Deacon 1993; Orangeburg District; Residence, Aiken, South Carolina.

- Audrey Geissinger Ritter** - Born September 15, 1956, Pittsburgh, Pennsylvania; North Allegheny High School (Pittsburgh, Pa.) 1974; Clarion University of Pennsylvania, BS, 1977; Lutheran Theological Southern Seminary, M.A.R., 1987; Erskine theological Seminary, M. Div., 1991; Probationary Member 1992; Ordained Deacon 1992; Rock Hill District, Residence, Kershaw, South Carolina.
- Cyrus Dawsey Rogers** - Born January 31, 1949, Carazinho, RGS, Brazil; Union High School (Union, South Carolina); The Citadel, BA 1971; Clemson University, BS, 1992; Erskine Seminary (Due West, South Carolina) M. Div., 1992; Probationary Member 1989; Ordained Deacon 1989; Anderson District, Residence, Pickens, South Carolina.
- Rosetta Everna Ross** - Born April 25, 1955, Dorchester, South Carolina; Harleyville-Ridgeville High School (Dorchester, South Carolina) 1972; College of Charleston, BA 1975; Howard University, MA, 1979; Candler School of Theology, M.Div., 1989; Probationary Member 1990; Ordained Deacon 1990; Hartsville District, Residence, Decatur, Georgia.
- David Carroll Taylor** - Born June 25, 1958, Florence, South Carolina; Hartsville High School, 1976; University of South Carolina, Spartanburg, BS, 1981; Erskine Theological Seminary, M.Div., 1993; Probationary Member 1992; Ordained Deacon, 1992; Anderson District; Residence, Walhalla, South Carolina.
- Thomas Byars Wilkes, III** - Born November 17, 1965; Spartanburg High School, 1984; University of South Carolina, BA, 1988; Candler School of Theology, M. Div., 1993; Probationary Member 1992; Ordained Deacon 1992; Spartanburg District; Residence, Spartanburg, South Carolina.
- John McKinley Williams, III** - Born January 22, 1965; Broome High School (Spartanburg, South Carolina) 1982; Winthrop College (Rock Hill, South Carolina), BA 1988; Duke Divinity School, M.Div., 1993; Probationary Member 1991; Ordained Deacon 1991; Anderson District; Residence, Iva, South Carolina.
- Lloyd Earl White** - Born August 31, 1965, Aiken, South Carolina; P.M. Dorman High School (Spartanburg, South Carolina) 1983; Wofford College, BA, 1988; Duke Divinity School, M.Div., 1992; Probationary Member 1992; Ordained Deacon 1992; Marion District; Residence, Conway, South Carolina.
- George Mowry Workman** - Born March 5, 1949, Columbia, South Carolina; Dreher High School (Columbia, South Carolina) 1968; Newberry College (Newberry, South Carolina) BS, 1972; Erskine Seminary, M.Div., 1993; Probationary Member 1992; Ordained Deacon 1992; Greenwood District; Residence, Pomaria, South Carolina.

BIOGRAPHICAL SKETCHES OF THOSE RECEIVED INTO PROBATIONARY MEMBERSHIP

- Athon Melton Arant, Jr.** - Wofford College, B.S.; Erskine Theological Seminary, M.Div. in progress; Probationary Member 1995; Ordained Deacon 1995; Residence, Westminster, South Carolina.
- Donald Wayne Boatwright** - Born November 2, 1944; Hartsville, South Carolina; Jefferson High School, 1962; University of South Carolina, BA, 1990; Lutheran Theological Southern Seminary, M.Div. in progress; Probationary Member 1995; Ordained Deacon 1995; Residence, Elgin, South Carolina.
- Jacqueline Coston Smith Brown** - Born January 6, 1951, Asheville, North Carolina; Lee H. Edwards High School, Asheville, North Carolina, 1968; Lander College (Greenwood, South Carolina), B.S. 1992; Erskine Seminary, M.Div. in progress; Probationary Member 1995; Ordained Deacon 1995; Residence, Greenwood, South Carolina.
- James Lamar McCoy-Bruce** - Probationary Member 1995; Ordained Deacon 1995; Residence, Westminster, South Carolina.
- David Wayne Day** - Born August 5, 1994, Augusta, Ga; Pelion High School 1972; Lander University, B.S. 1992; Erskine Theological Seminary, M.Div. in progress; Completed Course of Study 1990; Associate Member 1991; Probationary Member 1995; Ordained Deacon 1995; Residence, Greenwood, South Carolina.

- Roosevelt Geddis** - Probationary, Member 1995; Ordained Deacon 1995; Residence, Ridgeville, South Carolina.
- James Kevin Gorry** - Born May 2, 1951, Milwaukee; Wisconsin; Cardinal Dougherty High School, Philadelphia, Pennsylvania 1968; University of North Carolina at Charlotte, BA, 1978; Candler School of Theology, M.Div. in progress; Probationary Member 1995. Ordained Deacon 1995; Residence, Columbia, South Carolina.
- Hyo Shik Kim** - Born May 30, 1959, Seoul, Korea; Spring Valley High School (Columbia, S.C.) 1979; University of South Carolina, B.S. 1989; Candler School of Theology, M.Div. in progress; Probationary Member 1995; Ordained Deacon 1995; Residence, Norcross, Georgia.
- Kangkeun Kim** - Born March 12, 1964, Pusan, Korea; Haedong High School (Pusan, Korea) 1982; Yonsei University, BA 1989; University of South Carolina, MA, 1994; Candler School of Theology, M.Div. in progress; Probationary Member 1995; Ordained Deacon 1995; Residence, Decatur, Georgia.
- Elizabeth Thompson Layman** - Born October 11, 1948, Greenville, South Carolina; Dentsville High School (Columbia, South Carolina) 1966; Columbia College BA, 1970; Duke Divinity School, M.Div. in progress; Probationary Member 1995; Ordained Deacon 1995; Residence, Durham, North Carolina.
- Ronald Lucas** - Born May 15, 1953, Orangeburg, South Carolina; Orangeburg- Wilkinson High School, 1972; Claflin College, 1991; Gammon Seminary, M.Div. in progress; Probationary Member 1995; Ordained Deacon, 1995; Residence, Aiken, South Carolina.
- Edward Lee McWilliams** - Probationary Member 1995; Ordained Member 1995; Residence, Atlanta, Georgia.
- Randall Aaby Madsen** - Born March 13, 1950, Cleburne, Texas; Cleburne High School, 1968; Southwestern University, BA 1972; Candler School of Theology, M.Div. in progress; Probationary Member 1995; Ordained Deacon 1995; Residence, Fort Mill, South Carolina.
- Carolyn R. Malphrus** - Erskine Seminary, M.Div. in progress; Probationary Member 1995; Ordained Deacon 1995; Residence, Ridgeland, South Carolina
- Sherry Lynn Morrow** - Born January, 6, 1962, Spartanburg, South Carolina; Spartanburg High School, 1980; Wofford College, BA, 1984; Duke Divinity School, M.Div. in progress; Probationary Member 1995; Ordained Deacon 1995; Residence, Durham, North Carolina.
- James Ford Patterson** - Erskine Seminary, M.Div. in progress; Probationary Member 1995; Ordained Deacon, 1995; Residence, Greenville, South Carolina.
- Stanley Burr Patterson** - Born November 29, 1927, Woodhull, New York; Woodhull High School, 1946; State University of New York (Oswego, New York) B.S. 1959; SUNY University, MS Ed; SUNY University, Ed.D., 1972; Erskine Seminary, M.Div. 1993; Probationary Member 1995; Ordained Deacon 1995; Residence, Easley, South Carolina.
- Edgar Bruce Reynolds, III** - Born July 30, 1953, Lawton, Oklahoma; Middleton High School (Charleston, South Carolina) 1972; Charleston Southern University, BA; Lutheran Theological Southern Seminary, M.Div. in progress; Probationary Member 1995; Ordained Deacon 1995; Residence, Bonneau, South Carolina.
- Richard Lee Roberts** - Probationary Member 1995; Ordained Deacon 1995; Residence, Seneca, South Carolina.
- Paul Worth Rogers** - Born December 29, 1963, Chattanooga, Tennessee; Saluda High School (Saluda, South Carolina) 1982; University of South Carolina, Aiken, BA, 1993; Erskine Theological Seminary, M. Div. in progress; Probationary Member 1995; Ordained Deacon 1995; Residence, Ware Shoals, South Carolina.
- Randall Martin Swindler** - Born November 23, 1954, Newberry, South Carolina; Lower Richland High School, (Columbia, South Carolina) 1972; Southern College of Technology, BS, 1980; Erskine Theological Seminary, M.Div. in progress; Probationary Member 1995; Ordained Deacon 1995; Residence, Irmo, South Carolina.

Anthony Whay - Probationary Member 1995; Ordained Deacon 1995; Residence, Atlanta, Georgia.

Michael Charles Wolfe - Born January 28, 1963, Spartanburg, South Carolina; Dorman High School 1981; Wofford College, BA, 1985; Asbury Theological Seminary, M.Div., 1988; Probationary Member 1995; Ordained Deacon 1995; Residence, Barboursville, Virginia.

BIOGRAPHICAL INFORMATION OF THOSE ELECTED TO ASSOCIATE MEMBERSHIP

David Alfred Brisbon - Born March 8, 1942; Russellville High School (St. Stephen, South Carolina) 1960; Morris College (Sumter, South Carolina) 1964; The Citadel, Ed. S. 1980; Associate Membership 1995; Deacon's Orders 1995; Residence, St. Stephen, South Carolina.

Jonathan Brown, Jr. - Born February 8, 1943, Williamsburg County; Carver High School (Lake City, South Carolina) 1961; Claflin College, B.S. 1965; Associate Member 1995; Deacon's Orders 1995; Residence, Lake City, South Carolina.

Rufus Lenoah Snowden - Born March 9, 1942, Williamsburg County; Tomlinson High School, (Kingstree, South Carolina) 1962; Duke Divinity School Course of Study, 1988; Associate Membership 1995; Deacon's Orders 1995; Residence, Kingstree, South Carolina.

SECTION XI

HISTORICAL RECORD OF SESSIONS OF THE SOUTH CAROLINA CONFERENCE

A detailed history of the South Carolina Conference has been published in *The History of South Carolina Methodism* by Albert D. Betts (Columbia: The Advocate Press, 1982), and the following chronology is based on the information contained in Dr. Betts' history. When John Wesley called his lay preachers together in London on June 25, 1744, to "confer" on the work of the growing Methodist Societies, the die for the annual Conference was cast. The practice was brought to the American shore as the Methodist Societies grew in the Colonies.

In colonial times Conferences were not neatly divided by the geographic divisions we find today, and, correspondingly, it is difficult to trace precisely a lineage that would make it possible to identify "the first Conference." Dr. Betts refers to the "first American 'Annual Conference'" (p. 34) as the one held in George's Church, Philadelphia, July 14, 1773, on the call of John Rankin who had been sent to America by John Wesley. The South Carolina Conference was organized in 1785, when a "section" of the Annual Conference was called at Louisburg, North Carolina, on April 20, 1785, the first Annual Conference at which Francis Asbury presided. About two years later, on March 22, 1787, the first session of the South Carolina Conference was held in Charleston, with both Bishops Francis Asbury and Thomas Coke sharing responsibilities as presiding officers. Sessions of the 1785 Conference are delineated as shown in the tables below.

The 1866 South Carolina Conference of the Methodist Episcopal Church was organized on April 2, 1866, in Charleston, South Carolina, following disagreement between blacks and whites about simultaneous but segregated worship of the two races.* (Detailed history of the 1866 Conference may be found in *Passionate Journey*, by John W. Curry, St. Matthews: Bill Wise Printers, 1980.) Pursuant to the 1964 General Conference action which dissolved the Central Jurisdiction to achieve "racial inclusiveness at all levels of the church," the 181st Session of the South Carolina Conference (1785) passed a resolution requesting bishops of the two South Carolina conferences to appoint a committee to work out a plan of merger.** The two conferences became one again in 1972. Sessions of the 1866 Conference are shown in tables below.

In 1914, General Conference of the Methodist Episcopal Church, South, voted to divide the South Carolina Annual Conference (1785) and instructed the conference to fix a line of division. At its 129th Session the South Carolina Conference (1785) created the Upper South Carolina Conference.*** The two were combined again in 1948. Sessions of the Upper South Carolina Conference are shown in tables below.

* Curry, John W., *Passionate Journey*, St. Matthews, South Carolina: Bill Wise Printers, 1980 pp. 2-4.

** *Journal and Yearbook*, South Carolina Annual Conference of the Methodist Church, June 13-17, 1966, Columbia, South Carolina, pp. 94-95.

*** *Minutes and Yearbook*, The Upper South Carolina Conference, The Methodist Episcopal Church, Spartanburg, South Carolina, October 29-November 2, 1947, p. 152; *Journal minutes*, 129th Session, South Carolina Annual Conference, Methodist Episcopal Church, South, 1914, p. 18.

SESSIONS OF THE SOUTH CAROLINA ANNUAL CONFERENCE, 1866

Based on a study of the Conference Journals 1866-1972 and taken from the Cumberland Methodist Church Anniversary Booklet 1952 (Update).

Date of Conference	Place of Conference	Bishop Presiding
April 2, 1866	Charleston	O.C. Baker
Mar. 3, 1867	Charleston	Levi Scott
Feb. 26, 1868	Charleston	E.S. Janes
Feb. 11, 1869	Camden	E.S. Janes
Dec. 22, 1870	Claflin, Orangeburg	M. Simpson
Jan. 1, 1872	Charleston	M. Simpson

Jan. 15, 1873	Greenville	E.R. Ames
Jan. 15, 1874	Columbia, S. House	G. Haven
Jan. 14, 1875	Camden	I.W. Wiley
Jan. 13, 1876	Charleston	R.S. Foster
Jan. 17, 1877	Sumter	W.L. Harris
Jan. 16, 1878	Columbia	Levi Scott
Jan. 22, 1879	Greenville	J.T. Peck
Jan. 21, 1880	Charleston	Matt Simpson
Jan. 12, 1881	Florence	H.W. Warren
Jan. 12, 1882	Spartanburg	R.S. Foster
Jan. 10, 1883	York(ville)	S.M. Merrill
Jan. 16, 1884	Sumter	T. Bowman
Jan. 29, 1885	Cheraw	J.M. Walden
Jan. 28, 1886	Anderson	E.S. Andrews
Jan. 20, 1887	Kingsree	C.D. Foss
Feb. 1, 1888	Charleston	J.F. Hurst
Jan. 30, 1889	Aiken	J.P. Newman
Jan. 30, 1890	Marion	Thos. Bowman
Feb. 5, 1891	Greenville	H.W. Warren
Jan. 13, 1892	Orangeburg	R.S. Foster
Jan. 11, 1893	Bennettsville	J.M. Walden
Jan. 3, 1894	Camden	I.W. Joyce
Jan. 16, 1895	Florence	C.H. Fowler
Jan. 29, 1896	Charleston	M.F. Mallalieu
Feb. 3, 1897	Columbia	J.F. Hurst
Dec. 1, 1897	Beaufort	J.H. Vincent
Dec. 7, 1898	Anderson	C.D. Foss
Dec. 6, 1899	Greenville	E.G. Andrews
Dec. 12, 1900	Darlington	J.N. Fitzgerald
Dec. 4, 1901	Spartanburg	D.A. Goodsell
Nov. 27, 1902	Orangeburg	C.D. Foss
Nov. 26, 1903	Sumter	E. Cranston
Dec. 14, 1904	Charleston	D.A. Goodsell
Nov. 29, 1905	Yorkville	William Burt
Nov. 22, 1906	Florence	J.F. Berry
Nov. 28, 1907	Camden	D.H. Moore
Nov. 25, 1908	Spartanburg	J.W. Hamilton
Nov. 24, 1909	Orangeburg	J.W. Hamilton
Nov. 24, 1910	Greenville	T.B. Neely
Nov. 23, 1911	Sumter	L.B. Wilson
Nov. 20, 1912	Anderson	F.D. Leete
Nov. 19, 1913	Orangeburg	F.D. Leete
Nov. 19, 1914	Columbia	F.D. Leete
Nov. 24, 1915	Spartanburg	F.D. Leete
Nov. 22, 1916	Florence	W.P. Thirkield
Dec. 12, 1917	Allendale	F.D. Leete
Dec. 18, 1918	Florence	F.D. Leete
Dec. 10, 1919	Charleston	F.D. Leete
Dec. 8, 1920	Cheraw	E.G. Richardson
Dec. 7, 1921	Anderson	E.G. Richardson
Dec. 6, 1922	Sumter	E.G. Richardson
Dec. 5, 1923	Spartanburg	E.G. Richardson
Dec. 10, 1924	Bennettsville	E.G. Richardson
Dec. 9, 1925	Greenville	E.G. Richardson
Dec. 8, 1926	Hartsville	R.E. Jones
Dec. 6, 1927	Charleston	E.G. Richardson

Dec. 5, 1928	Cheraw
Dec. 11, 1929	Anderson
Dec. 9, 1930	Sumter
Dec. 8, 1931	Camden
Dec. 6, 1932	Florence
Dec. 13, 1933	Spartanburg
Dec. 5, 1934	Columbia
Dec. 26, 1935	Orangeburg
Dec. 1, 1936	Bennettsville
Dec. 1, 1937	Greenville
Dec. 6, 1938	Anderson
Dec. 13, 1939	Sumter
Dec. 10, 1940	Cheraw
Nov. 26, 1941	Florence
Nov. 25, 1942	Camden
Nov. 25, 1943	Darlington
Nov. 22, 1944	Sumter
Nov. 21, 1945	Marion
Nov. 20, 1946	Greer
Nov. 19, 1947	Anderson
Nov. 24, 1948	Sumter
Nov. 22, 1949	Orangeburg
Oct. 25, 1950	Spartanburg
Oct. 24, 1951	Florence
Oct. 21, 1952	Sumter
Oct. 11, 1953	Charleston
Oct. 13, 1954	Greenville
Oct. 12, 1955	Camden
Oct. 10, 1956	Spartanburg
Sept. 12, 1957	Orangeburg
Oct. 8, 1958	Sumter
Oct. 7, 1959	Columbia
Oct. 19, 1960	Florence
May 17, 1961	Sumter
May 16, 1962	Charleston
May 28, 1963	Clafin
May 19, 1964	Camden
June 9, 1965	Clafin
May 26, 1966	Sumter
May 22, 1967	Anderson
May 28, 1968	Florence
May 27, 1969	Clafin College
May 25, 1970	Clafin College
May 24, 1971	Clafin College

F.T. Kennedy
R.E. Jones
F.T. Kenney
F.T. Kenney
F.T. Kenney
F.T. Kenney
M.W. Clair
F.T. Kenney
C.W. Flint
C.W. Flint
C.W. Flint
M.W. Clair
L.H. King
L.H. King
L.H. King
L.H. King
W.J. King
L.H. King
E.W. Kelly
E.W. Kelly
J.W.E. Bowen
J.W.E. Bowen
J.W.E. Bowen
A.P. Shaw
J.W.E. Bowen
J.W.E. Bowen
J.W.E. Bowen
J.W.E. Bowen
J.W.E. Bowen
M.L. Harris
M.L. Harris
M.L. Harris
M.L. Harris
M.L. Harris
C.F. Golden
N.W. Moore
C.F. Golden
C.F. Golden
Paul Hardin, Jr.
Paul Hardin, Jr.
Paul Hardin, Jr.

SESSIONS OF THE UPPER SOUTH CAROLINA CONFERENCE

Place	Date	President	Secretary
Spartanburg	November 24, 1915	Collins Denny	P.B. Wells
Greenville	November 15, 1916	W.A. Candler	W.J. Snyder
Clinton	November 28, 1917	W.A. Candler	W.J. Snyder
Chester	November 27, 1918	U.V.W. Darlington	W.J. Snyder
Greenwood	November 5, 1919	U.V.W. Darlington	W.J. Snyder
Union	November 4, 1920	U.V.W. Darlington	B.R. Turnipseed
Lancaster	November 2, 1921	U.V.W. Darlington	B.R. Turnipseed
Gaffney	November 8, 1922	Collins Denny	B.R. Turnipseed
Newberry	October 31, 1923	Collins Denny	B.R. Turnipseed
Laurens	November 5, 1924	Collins Denny	B.R. Turnipseed
Abbeville	October 28, 1925	Collins Denny	B.R. Turnipseed
Rock Hill	October 27, 1926	Edwin D. Mouzon	B.R. Turnipseed
Greenville	November 23, 1927	Edwin D. Mouzon	B.R. Turnipseed
Anderson	November 21, 1928	Edwin D. Mouzon	B.R. Turnipseed
Columbia	November 20, 1929	Edwin D. Mouzon	B.R. Turnipseed
Spartanburg	November 26, 1930	Warren A. Candler	B.R. Turnipseed
Greenwood	November 4, 1931	Warren A. Candler	B.R. Turnipseed
Greenville	November 16, 1932	Warren A. Candler	B.R. Turnipseed
Columbia	November 8, 1933	Warren A. Candler	B.R. Turnipseed
Spartanburg	October 31, 1934	Paul B. Kern	B.R. Turnipseed
Greenwood	October 31, 1935	Paul B. Kern	B.R. Turnipseed
Union	October 28, 1936	Paul B. Kern	B.R. Turnipseed
Newberry	November 3, 1937	Paul B. Kern	L.E. Wiggins
Laurens	October 27, 1938	Clare Purcell	L.E. Wiggins
Lancaster	November 2, 1939	Clare Purcell	L.E. Wiggins
Anderson	November 6, 1940	William T. Watkins	L.E. Wiggins
Greenville	November 12, 1941	William T. Watkins	L.E. Wiggins
Chester	November 11, 1942	William T. Watkins	R.L. Holroyd
Greenwood	November 10, 1943	William T. Watkins	H.O. Chambers
Greenwood	November 8, 1944	Clare Purcell	H.O. Chambers
Clemson	November 7, 1945	Clare Purcell	H.O. Chambers
Columbia	October 31, 1946	Clare Purcell	H.O. Chambers
Spartanburg	October 29, 1947	Clare Purcell	H.O. Chambers

344

SESSIONS OF THE SOUTH CAROLINA CONFERENCE

No.	Place	Date	President	Secretary
1	Charleston, SC	March 22, 1787	Coke and Asbury	Not known
2	Charleston, SC	March 12, 1788	Francis Asbury	Not known
3	Charleston, SC	March 17, 1789	Coke and Asbury	Not known
4	Charleston, SC	February 15, 1790	Francis Asbury	Not known
5	Charleston, SC	February 22, 1791	Coke and Asbury	Not known
6	Charleston, SC	February 14, 1792	Francis Asbury	Not known
7	Charleston, SC	December 24, 1792	Francis Asbury	Not known
8	Finch's in Fork of Saluda & Broad Rivers	January 1, 1794	Francis Asbury	Not known
9	Charleston, SC	January 1, 1795	Francis Asbury	Not known
10	Charleston, SC	January 1, 1796	Francis Asbury	Not known
11	Charleston, SC	January 5, 1797	Coke and Asbury	Not known
12	Charleston, SC	January 1, 1798	Jonathan Jackson	Not known
13	Charleston, SC	January 1, 1799	Francis Asbury	Jesse Lee
14	Charleston, SC	January 1, 1800	Francis Asbury	Jesse Lee
15	Camden, SC	January 1, 1801	Asbury and Whatcoat	J. Norman
16	Camden, SC	January 1, 1802	Francis Asbury	N. Snethen
17	Camden, SC	January 1, 1803	Francis Asbury	N. Snethen
18	Augusta, GA	January 2, 1804	Coke and Asbury	N. Snethen
19	Charleston, SC	January 1, 1805	Asbury and Whatcoat	Jno. McVean
20	Camden, SC	December 30, 1805	Asbury and Whatcoat	Jas. Hill
21	Sparta, GA	December 29, 1806	Francis Asbury	Lewis Meyers
22	Charleston, SC	December 28, 1807	Francis Asbury	Lewis Meyers
23	Liberty Chapel, GA	December 26, 1808	Asbury and McKendree	W.M. Kennedy
24	Charleston, SC	December 23, 1809	Asbury and McKendree	W.M. Kennedy
25	Columbia, SC	December 22, 1810	Asbury and McKendree	W.M. Kennedy
26	Camden, SC	November 30, 1811	Asbury	W.M. Kennedy
27	Charleston, SC	December 19, 1812	Asbury and McKendree	W.M. Kennedy
28	Fayetteville, NC	January 14, 1814	Asbury and McKendree	W.M. Kennedy
29	Milledgeville, GA	December 21, 1814	Asbury and McKendree	A. Talley
30	Charleston, SC	December 23, 1815	Wm. McKendree	A. Talley
31	Columbia, SC	December 25, 1816	McKendree and George	A. Talley

345

No.	Place	Date	President	Secretary
32	Augusta, SC	January 27, 1818	McKendree and Roberts	S.K. Hodges
33	Camden, SC	December 24, 1818	R.R. Roberts	S.K. Hodges
34	Charleston, SC	January 20, 1820	Enoch George	W.M. Kennedy
35	Columbia, SC	February 11, 1821	Enoch George	W.M. Kennedy
36	Augusta, GA	February 21, 1822	McKendree and George	W.M. Kennedy
37	Savannah, GA	February 20, 1823	R.R. Roberts	W.M. Kennedy
38	Charleston, SC	February 19, 1824	Enoch George	W.M. Kennedy
39	Wilmington, NC	February 16, 1825	R.R. Roberts	W.M. Kennedy
40	Milledgeville, GA	January 12, 1826	Joshua Soule	W.M. Kennedy
41	Augusta, GA	January 11, 1827	McKendree, Roberts, Soule	S.K. Hodges
42	Camden, SC	February 6, 1828	Joshua Soule	S.K. Hodges
43	Charleston, SC	January 28, 1829	Wm. McKendree	W.M. Kennedy
44	Columbia, SC	January 27, 1830	Joshua Soule	Jno. Howard
45	Fayetteville, NC	January 26, 1831	W.M. Kennedy	S.W. Capers
46	Darlington, SC	January 23, 1832	Elijah Hedding	W.M. Wightman
47	Lincolnton, NC	January 30, 1833	J.O. Andrew	W.M. Wightman
48	Charleston, SC	February 5, 1834	Emory and Andrew	W.M. Wightman
49	Columbia, SC	February 11, 1835	J.O. Andrew	W.M. Wightman
50	Charleston, SC	February 10, 1836	J.O. Andrew	W.M. Wightman
51	Wilmington, NC	January 4, 1837	Malcolm McPherson	W.M. Wightman
52	Columbia, SC	January 10, 1838	Thomas A. Morris	Wm. Capers
53	Cheraw, SC	January 9, 1839	J.O. Andrew	W.M. Wightman
54	Charleston, SC	January 8, 1840	Thomas A. Morris	W.M. Wightman
55	Camden, SC	February 10, 1841	J.O. Andrew	J.H. Wheeler
56	Charlotte, NC	January 26, 1842	B. Waugh	J.H. Wheeler
57	Cokesbury, SC	February 8, 1843	J.O. Andrew	J.H. Wheeler
58	Georgetown, SC	February 7, 1844	Joshua Soule	J.H. Wheeler
59	Columbia, SC	December 25, 1844	Joshua Soule	J.H. Wheeler
60	Fayetteville, NC	December 10, 1845	J.O. Andrew	P.A.M. Williams
61	Charleston, SC	January 13, 1847	Wm. Capers	P.A.M. Williams
62	Wilmington, NC	January 12, 1848	J.O. Andrew	P.A.M. Williams
63	Spartanburg, SC	December 26, 1848	Wm. Capers	P.A.M. Williams
64	Camden, SC	December 19, 1849	J.O. Andrews	P.A.M. Williams

346

No.	Place	Date	President	Secretary
65	Wadesboro, NC	December 18, 1850	R. Paine	P.A.M. Williams
66	Georgetown, SC	December 10, 1851	J.O. Andrew	P.A.M. Williams
67	Sumter, SC	January 5, 1853	Wm. Capers	P.A.M. Williams
68	Newberry, SC	November 23, 1853	R. Paine	P.A.M. Williams
69	Columbia, SC	November 15, 1854	G.F. Pierce	P.A.M. Williams
70	Marion, SC	November 28, 1855	John Early	P.A.M. Williams
71	Yorkville, SC	November 19, 1856	J.O. Andrew	P.A.M. Williams
72	Charlotte, NC	November 25, 1857	R. Paine	P.A.M. Williams
73	Charleston, SC	December 1, 1858	J.O. Andrew	F.A. Mood
74	Greenville, SC	November 30, 1859	John Early	F.A. Mood
75	Columbia, SC	December 13, 1860	R. Paine	F.A. Mood
76	Chester, SC	December 12, 1861	J.O. Andrew	F.A. Mood
77	Spartanburg, SC	December 11, 1862	John Early	F.A. Mood
78	Sumter, SC	December 10, 1863	G.F. Pierce	F.A. Mood
79	Newberry, SC	November 16, 1864	G.F. Pierce	F.A. Mood
80	Charlotte, NC	November 1, 1865	G.F. Pierce	F.A. Mood
81	Marion, SC	December 23, 1866	Wm. M. Wightman	F.M. Kennedy
82	Morganton, NC	December 11, 1867	Wm. M. Wightman	F.M. Kennedy
83	Abbeville, SC	December 17, 1868	D.S. Dogger	W.C. Power
84	Cheraw, SC	December 15, 1869	H.H. Kavanaugh	F.A. Mood
85	Charleston, SC	December 7, 1870	G.F. Pierce	F.M. Kennedy
86	Spartanburg, SC	December 13, 1871	R. Paine	F.M. Kennedy
87	Anderson, SC	December 12, 1872	R. Paine	F.A. Mood
88	Sumter, SC	December 10, 1873	H.N. McTyeire	W.C. Power
89	Greenville, SC	December 16, 1874	E.M. Marvin	W.C. Power
90	Orangeburg, SC	December 15, 1875	J.C. Keener	W.C. Power
91	Chester, SC	December 13, 1876	H.H. Kavanaugh	W.C. Power
92	Columbia, SC	December 12, 1877	D.S. Dogger	W.C. Power
93	Newberry, SC	December 11, 1878	Wm. M. Wightman	W.C. Power
94	Charleston, SC	December 17, 1879	Wm. M. Wightman	W.C. Power
95	Marion, SC	December 15, 1880	A.M. Shipp	W.C. Power
96	Union, SC	December 14, 1881	G.F. Pierce	W.C. Power
97	Greenville, SC	December 13, 1882	H.N. McTyeire	W.C. Power

347

No.	Place	Date	President	Secretary
98	Sumter, SC	December 12, 1883	A.W. Wilson	W.C. Power
99	Charleston, SC	December 17, 1884	H.N. McTyeire	W.C. Power
100	Columbia, SC	December 9, 1885	J.C. Keener	W.C. Power
101	Orangeburg, SC	December 15, 1886	J.C. Granberry	W.C. Power
102	Spartanburg, SC	November 30, 1887	H.N. McTyeire	H.F. Chreitzberg
103	Winnsboro, SC	November 28, 1888	J.C. Keener	H.F. Chreitzberg
104	Camden, SC	November 20, 1889	J.C. Keener	H.F. Chreitzberg
105	Anderson, SC	November 25, 1890	W.W. Duncan	H.F. Chreitzberg
106	Darlington, SC	December 2, 1891	J.C. Granberry	H.F. Chreitzberg
107	Charleston, SC	November 24, 1899	E.R. Hendrix	H.F. Chreitzberg
108	Sumter, SC	December 6, 1893	R.K. Hargrove	E.O. Watson
109	Laurens, SC	November 21, 1894	J.C. Keener	E.O. Watson
110	Rock Hill, SC	December 4, 1895	C.B. Galloway	E.O. Watson
111	Abbeville, SC	December 9, 1896	J.C. Granberry	E.O. Watson
112	Florence, SC	December 8, 1897	W.W. Duncan	E.O. Watson
113	Greenwood, SC	December 7, 1898	W.W. Duncan	E.O. Watson
114	Orangeburg, SC	December 6, 1899	J.S. Key	E.O. Watson
115	Chester, SC	November 28, 1900	R.K. Hargrove	E.O. Watson
116	Columbia, SC	November 29, 1901	C.B. Galloway	E.O. Watson
117	Newberry, SC	December 3, 1902	W.W. Duncan	E.O. Watson
118	Greenville, SC	December 9, 1903	A. Coke Smith	E.O. Watson
119	Darlington, SC	December 14, 1904	A.W. Wilson	E.O. Watson
120	Spartanburg, SC	December 13, 1905	W.A. Candier	E.O. Watson
121	Columbia, SC	November 28, 1906	A.W. Wilson	E.O. Watson
122	Gaffney, SC	November 27, 1907	H.C. Morrison	E.O. Watson
123	Laurens, SC	November 25, 1908	A.W. Wilson	E.O. Watson
124	Abbeville, SC	December 8, 1909	A.W. Wilson	E.O. Watson
125	Charleston, SC	December 7, 1910	E.R. Hendrix	E.O. Watson
126	Bennettsville, SC	November 29, 1911	J.C. Kilgo	E.O. Watson
127	Anderson, SC	November 26, 1912	J.C. Kilgo	E.O. Watson
128	Rock Hill, SC	November 26, 1913	A.W. Wilson & Collins Denny	E.O. Watson
129	Sumter, SC	November 25, 1914	Collins Denny	E.O. Watson
130	Charleston, SC	December 1, 1915	Collins Denny	E.O. Watson

No.	Place	Date	President	Secretary
131	Florence, SC	November 29, 1916	James Atkins	E.O. Watson
132	Bishopville, SC	November 21, 1917	James Atkins	E.O. Watson
133	Orangeburg, SC	December 4, 1918	U.V.W. Darlington	E.O. Watson
134	McColl, SC	November 26, 1919	U.V.W. Darlington	H.G. Hardin
135	Georgetown, SC	November 24, 1920	U.V.W. Darlington	Wm. V. Dibble
136	St. George, SC	November 20, 1921	U.V.W. Darlington	Wm. V. Dibble
137	Marion, SC	November 22, 1922	Collins Denny	Wm. V. Dibble
138	Kingstree, SC	November 28, 1923	Collins Denny	Wm. V. Dibble
139	Dillon, SC	December 3, 1924	Collins Denny	Wm. V. Dibble
140	Darlington, SC	November 25, 1925	Collins Denny	Wm. V. Dibble
141	Bennettsville, SC	November 17, 1926	Edwin D. Mouzon	Wm. V. Dibble
142	Bishopville, SC	November 30, 1927	Edwin D. Mouzon	Wm. V. Dibble
143	Orangeburg, SC	November 14, 1928	Edwin D. Mouzon	Wm. V. Dibble
144	Charleston, SC	November 13, 1929	Edwin D. Mouzon	Wm. V. Dibble
145	Mullins, SC	November 12, 1930	Warren A. Candler	Wm. V. Dibble
146	Sumter, SC	November 11, 1931	Warren A. Candler	Wm. V. Dibble
147	Florence, SC	November 2, 1932	Warren A. Candler	Wm. V. Dibble
148	Camden, SC	November 15, 1933	Warren A. Candler	Wm. V. Dibble
149	Kingstree, SC	November 14, 1934	Paul B. Kern	Wm. V. Dibble
150	Conway, SC	November 14, 1935	Paul B. Kern	George K. Way
151	Charleston, SC	November 12, 1936	Paul B. Kern	George K. Way
152	Marion, SC	November 10, 1937	Paul B. Kern	George K. Way
153	Hartsville, SC	November 10, 1938	Clare Purcell	George K. Way
154	Orangeburg, SC	November 9, 1939	Clare Purcell	George K. Way
155	Florence, SC	November 14, 1940	William T. Watkins	George K. Way
156	Bennettsville, SC	October 20, 1941	William T. Watkins	George K. Way
157	Bishopville, SC	October 28, 1942	William T. Watkins	George K. Way
158	Sumter, SC	October 27, 1943	William T. Watkins	George K. Way
159	Myrtle Beach, SC	October 25, 1944	Clare Purcell	George K. Way
160	Myrtle Beach, SC	October 31, 1945	Clare Purcell	George K. Way
161	Myrtle Beach, SC	October 16, 1946	Clare Purcell	George K. Way
162	Charleston, SC	October 22, 1947	Clare Purcell	George K. Way
163	Columbia, SC	October 26, 1948	Costen J. Harrell	George K. Way

No.	Place	Date	President	Secretary
164	Charleston, SC	October 25, 1949	Costen J. Harell	George K. Way
165	Columbia, SC	October 24, 1950	Costen J. Harrell	George K. Way
166	Columbia, SC	October 16, 1951	Costen J. Harrell	George K. Way
167	Greenville, SC	October 21, 1952	Costen J. Harrell	George K. Way
168	Charleston, SC	October 21, 1953	Costen J. Harrell	George K. Way
169	Spartanburg (Wofford Col.)	October 20, 1954	Costen J. Harrell	Adlai C. Holler, Sr
170	Florence, SC	August 24, 1955	Costen J. Harrell	Adlai C. Holler, Sr
171	Clemson College, SC	August 22, 1956	Nolan B. Harmon	Adlai C. Holler, Sr
172	Columbia, SC	August 14, 1957	Nolan B. Harmon	Adlai C. Holler, Sr
173	Charleston, SC	August 13, 1958	Nolan B. Harmon	Allan R. Broome
174	Columbia, SC	June 24, 1959	Nolan B. Harmon	Allan R. Broome
175	Columbia, SC	June 21, 1960	Paul Hardin, Jr	Allan R. Broome
176	Greenville, SC	June 13, 1961	Paul Hardin, Jr	Allan R. Broome
177	Spartanburg, SC	June 12, 1962	Paul Hardin, Jr	Allan R. Broome
178	Columbia, SC	June 11, 1963	Paul Hardin, Jr	Allan R. Broome
179	Lake Junaluska, NC	June 9, 1964	Paul Hardin, Jr	Allan R. Broome
180	Spartanburg, SC	June 7, 1965	Paul Hardin, Jr	Allan R. Broome
181	Columbia, SC	June 13, 1966	Paul Hardin, Jr	Allan R. Broome
182	Charleston, SC	June 5, 1967	Paul Hardin, Jr	Allan R. Broome
183	Spartanburg, SC	June 11, 1968	Paul Hardin, Jr	Allan R. Broome
184	Columbia, SC	June 9, 1969	Paul Hardin, Jr	Allan R. Broome
185	Spartanburg, SC	June 1, 1970	Paul Hardin, Jr	Allan R. Broome
186	Columbia, SC	June 11, 1971	Paul Hardin, Jr	Allan R. Broome
187	Spartanburg, SC	June 5, 1972	Paul Hardin, Jr	Allan R. Broome
188	Spartanburg, SC	June 4, 1973	Edward L. Tullis	Allan R. Broome
189	Spartanburg, SC	June 3, 1974	Edward L. Tullis	Allan R. Broome
190	Spartanburg, SC	June 2, 1975	Edward L. Tullis	Allan R. Broome
191	Spartanburg, SC	May 31, 1976	Edward L. Tullis	Allan R. Broome
192	Spartanburg, SC	June 2, 1977	Edward L. Tullis	Allan R. Broome
193	Spartanburg, SC	June 1, 1978	Edward L. Tullis	Ted R. Morton, Jr
194	Spartanburg, SC	June 7, 1979	Edward L. Tullis	Ted R. Morton, Jr
195	Spartanburg, SC	June 4, 1980	Edward L. Tullis	Ted R. Morton, Jr
196	Spartanburg, SC	June 3, 1981	Roy C. Clark	Ted R. Morton, Jr

350

No.	Place	Date	President	Secretary
197	Spartanburg, SC	June 2, 1982	Roy C. Clark	Ted R. Morton, Jr
198	Spartanburg, SC	June 2, 1983	Roy C. Clark	Ted R. Morton, Jr
199	Spartanburg, SC	June 2, 1984	Roy C. Clark	Ted R. Morton, Jr
200	Spartanburg, SC	June 2, 1985	Roy C. Clark	Delos Corderman
201	Spartanburg, SC	June 5, 1986	Roy C. Clark	Delos Corderman
202	Spartanburg, SC	June 4, 1987	Roy C. Clark	Delos Corderman
203	Spartanburg, SC	June 2, 1988	Roy C. Clark	Delos Corderman
204	Spartanburg, SC	June 4, 1989	Joseph B. Bethea	Delos Corderman
205	Spartanburg, SC	June 3, 1990	Joseph B. Bethea	Delos Corderman
206	Spartanburg, SC	June 2, 1991	Joseph B. Bethea	Delos Corderman
207	Spartanburg, SC	May 31, 1992	Joseph B. Bethea	Delos Corderman
208	Spartanburg, SC	May 30, 1993	Joseph B. Bethea	Delos Corderman
209	Spartanburg, SC	May 29, 1994	Joseph B. Bethea	Delos Corderman
210	Spartanburg, SC	May 31, 1995	Robert H. Spain	Delos Corderman

351

The Upper South Carolina Conference and The South Carolina Conference were combined into one Conference in 1948.
The South Carolina Conference (1866) and The South Carolina Conference (1785) were combined into one Conference in 1972.

NOTES

SECTION XII

MINISTERIAL SERVICE AND ADDRESSES

KEY TO STATUS ABBREVIATIONS

- AM - Associate Member
- FM - Full Member
- LP - Local Pastor
- OD - Other Denomination
- OT - On Trial
- PLP - Part Time Local Pastor
- PM - Probationary Member
- RRLP - Recognized Retired Local Pastor
- RS - Retired Supply
- S - Supply
- R - Retired

Resident Bishop

Spain, Robert Hitchcock - 4908 Colonial Drive, Suite 108, Columbia 29203 (O) 786-9486

Former Resident Bishops

Clark, Roy C. - 4400 Belmont Park Terrace #192, Nashville TN 37215 (R) 615/383-3047

Tullis, Edward L. - PO Box 754, Lake Junaluska NC 28745 (R) 704/452-5427

Hardin, Paul - Givens Estates, 100 Wesley Drive, Unit 603, Asheville NC 28803
(R) 704/274-5151

Honorary Member

Thomas, James S. - 2148 Briar Glen Lane, Atlanta GA 30331 (R) 404/349-5996

Ministerial Service and Addresses

Abercrombie, Frank Leon - FM, OT 1976, FM 1979, SC: 1973 Greer-Mountain View, 1977 In School, 1978 Greer-Mountain View, 1979 Immanuel-Loree, 1986 Orrville. 311 Dixie Drive, Anderson 29624 (R) 864/225-3465 (O) 864/224-6326

Abram, Jr. Joseph - FM, PM, AM 1986, PM 1992, FM 1994, SC: 1981 Asbury-Clio, 1988 Little Rock Parish, 1993 Orangeburg Parish. 1276 Glenwood Drive, Orangeburg 29115 (R) 803/531-0338

Adams, Gary Bruce - AM 1981, R 1994, SC: 1973 Trio Charge, 1982 Indian Branch, 1984 Trio Charge, 1994 Retired. 508 Gilland Avenue, Kingstree 29556. (R) 803/354-6511 (O) 803/382-2647

Adams, James Carl - FM, OT 1967, FM 1969, SC: 1963 Lamar Circuit, 1969 Branchville, 1977 Manning, 1986 Greenville-St. Matthew, 1990 Lytleton Street, 1995 Trinity 355 Winn Street, Sumter 29150 (R) 803/773-9393 (O) 803/773-6127

Adams, Louis M. - FM, OT 1953, FM 1956, R 1985, WNC 1946: 1946 OLP, 1946 S IN Conf, 1949 KY Conf, SC: 1953 Ehrhardt, 1955 Yonques Island-St. Paul, 1957 South Aynor, 1958 Branchville, 1962 Fews Chapel, 1965 Aiken-Trinity, 1969 Boiling Springs, 1971 Kelton, 1974 North Pickens, 1974 Disability, 1975 McBee, 1976 Dickson Memorial, 1977 Toxaway, 1981 Central, 1985 Retired, 1992 Gray Court-Trinity. 51 Scott Street, Laurens 29360 (R) 864/984-3398

Adams, Robert A. - SLP, SC: 1994 Kinards Charge. 301 South Woodrow Street, Clinton 29325 (R) 864/697-4358

Adams, Quay W. - FM, OT 1965, FM 1968, SC: 1963 Campobello-Liberty, 1964 Dillon-Main Street Assoc., 1966 West Kershaw, 1969 Lydia, 1972 Summerville Circuit, 1973 Charleston-Asbury Memorial, 1977 Midland Park, 1980 York-Trinity, 1982 Columbia-Bethel, 1987 Surfside, 1993 Bethany. 108 West Third South Street, Summerville 29483 (R) 803/873-2635 (O) 803/873-1230

Aiken, Clyde M. - FM, OT 1960, FM 1962, R 1987, SC: 1959 Lowndesville, 1960 In School, 1962 Division of Chaplains, 1986 LOA, 1987 Retired, 1992 St. John-St. Luke. 6409 Queensway Drive, Columbia 29209 (R) 776-7423

a Aiken, James Marion - FM, OT 1952, FM 1954, R 1988, SC: 1952 In School, 1953 Trio,

1956 Wagener, 1957 Kingstree Circuit, 1958 Mt Vernon, 1959 Newberry-Trinity, 1960 St. Stephen, 1962 Spartanburg-St. Luke, 1963 Darlington-Wesley Memorial, 1964 N. GA, 1968 Laurel Bay, 1972 Quinby, 1973 Greeleyville-Lane, 1974 Lupo-Ebenezer, 1976 Whitney, 1981 Woods Chapel, 1985 Roebuck-Walnut Grove, 1987 Friendship-Rock Springs, 1988 Retired. 3691 Little River Road, Newborn GA 30262-9316 (R) 706/342-4985

- Albert, Harold Edward** - FM, OT 1956, FM 1960, W VA 1954: FLP, VA: 1955 PM, W VA: 1957 PM, VA: 1958, W VA: 1960, VA: 1962, FL: 1969, R 1990, SC: Clemson University Dept. of Political Science, 1982 (Supply) Chiquola-Donalds Charge, 1983 (Supply) Ebenezer, 1989 (Supply) Bethel, 1990 Retired. 5715 Highway 187, Anderson 29625 (R) 864/287-3127
- Alewine, Barrett Thomas** - FM, OT 1981, FM 1984, SC: 1981 In School, 1982 O'Neal Street, 1985 Belvedere, 1994 Northeast. 4000 Hardscrabble Road, Columbia 29223 (R) 803/736-5688 (O) 803/736-6386
- Alewine, James E.** - FM, OT 1952, FM 1954, R 1992, SC: 1950 Bath-Clearwater, 1952 Bath, 1954 New Ellenton, 1960 Monaghan, 1961 Buford, 1964 Sumter-Aldersgate, 1968 Hibben, 1973 Summerville-Bethany, 1977 Charleston DS, 1979 Ex. Dir. Methodist Home, 1982 Hartsville-DS, 1986 Carteret Street, 1992 Retired, 605 North Palmetto Street, Summerville 29483. (R) 803/851-0580 (O) 803/772-8449
- Alexander, Jr., Boyd McIver (Mike)** - FM, OT 1974, FM 1977, SC: 1974 In School, 1976 Fairfax, 1980 Travelers Rest, 1988 Highland Park. 1992 Broad Street, PO Box 204, Clinton 29325 (R) 864/833-0317 (O) 864/833-0177
- Alexander, Kelli B.** - SLP SC: 1995 Bethlehem-Gassaway. 419 North Main Street, Saluda 29138
- a Alexander, Robert Earl** - FM, OT 1965, FM 1968, R 1984, SC: 1965 In School, 1966 Associate Dir. Wesley Foundation-USC, 1969 Director Volunteer Services-USC, 1972 Dean of Student Activities-USC, 1979 Associate Vice-President-USC, 1982 USC, 1984 Retired. Chancellor, USC-Aiken. P.O. Box 5900, Aiken 29804
- a Alexander, Robert Leon** - FM, OT 1956, FM 1959, SC: 1956 In School, MS: 1959, SC: 1959 Liberty, 1960 Saxon, 1963 Liberty Hill, 1966 Iva-Bethel, 1971 Sabbatical, 1971 Honorable Location, 1987 readmitted. 407 Woodfern Circle, Anderson 29621 (R) 864/225-1378
- Allen, Michael Bruce** - PM PM 1994 SC: 1994 Myrtle Beach Associate. P.O. Box 1367, Myrtle Beach 29578 (O) 803/448-7164
- Allen, Jr, Richard E.** - FM, OT 1972, FM 1978, SC: 1972 In School, 1977 Blenheim Charge, 1979 Socastee, 1983 Windsor, 1993 Virginia Wingard Memorial. 1500 Broad River Road, Columbia 29210 (R) 803/788-5345 (O) 803/772-0794 or 803/772-0799
- Allen, Robert (Bob) Lee** - SLP, SC: 1994 Ehrhardt. P.O. Box 186 Ehrhardt 29081 (R) 803/632-2925 (O) 803/267-3704
- Alley, Joseph W.** - FM, OT 1964, FM 1966, SC: 1964 Fairfield Circuit, 1966 Newberry-Lewis Memorial, 1971 CCOM Staff, 1978 West Columbia-Trinity, 1985 College Place, 1995 First, Clover, P.O. Box 225, Clover 29710 (R) 803/222-9926 (O) 803/222-3496
- a Alsbrooks, Jr., John** - FM, PM 1982, FM 1986, R 1993, SC: 1961 Mars Bluff, 1961 Mullins Charge, 1962 Latta Charge, 1973 Pageland Charge, 1976 Lamar-Ebenezer, 1984 Oswego Circuit, 1985 Mechanicsville, 1991 Lake City Parish, 1993 Retired. 215 Magnolia Street, Darlington 29532 (R) 803/393-4764
- Alston Jr, Calvin** - FM, PM 1987, FM 1990, SC: 1986 Ehrhardt Circuit, 1989 North Orangeburg. 1239 Hodson Drive, Orangeburg 29115 (R) 803/534-7379 (O) 803/534-0866
- a Altman, Mark A.** - LP, 1994, SC: 1994 Trio Charge. P.O. Box 1082, Kingstree 29556 (R) 803/354-2010
- Ammons, Gene S.** - FM, OT 1978, FM 1980, SC: 1978 In School, 1979 Lancaster-Lynwood, 1984 Victor, 1988 El Bethel, 1990 Epworth, 1994 Pendleton. PO Box 66, Pendleton 29670 (R) 864/646-3908 (O) 864/646-3355
- Anderson, Clyde A.** - FM, OT 1978, FM 1982, SC: 1976 Rowesville Parish, 1978 In School, 1980 Bennettsville Parish, 08/1986 Board of Global Ministries. 475 Riverside Drive,

Room #1544, New York NY 10115 (R) 718/297-7677 (O) 212/870-3864

- a Anderson, Jr., L. Porter** - FM, OT 1951, FM 1953, R 1990, SC: 1951 In School, 1952 Charleston-Bethany, 1956 Lexington, 1959 Intrbd Com-Chris Voc., 1960 Columbia-St. John, 1964 Belvedere, 1967 Greenville-Triune, 1972 Woodland, 1978 Columbia-Bethel, 1982 Sabbatical, 1985 Trenholm Road Min. Counseling, 1990 Retired. 3932 Parkman Drive, Columbia 29206 (R) 803/782-8818
- Anderson, Jr., L. Ray** - FM, PM 1986, FM 1987, SC: LP 1984 Warrenton-Pentecost, 1989 Triune, 1991 St. Luke, 1993 Hemingway Circuit. PO Box 204, Hemingway 29554 (R) 803/558-3082 (O) 803/558-3835
- Anderson, Jr., Thurman W.** - FM, OT 1964, FM 1968, SC: 1964 In School, 1966 Mullins Circuit, 1970 Stallville, 1974 Blythewood-Trinity-Zion, 1979 Greenville-St. Mark, 1984 Cayce, 1993 Bethel. 245 South Church Street, Spartanburg 29301 (R) 864/583-7538 (O) 864/585-4801
- Anderson, Vernon Odelle** - FM, OT 1964, FM 1967, SC 1958: 1958 Norway, 1958 Shiloh-Beulah, 1961 Columbia-Hicks Memorial, 1963 In School, 1965 Lebanon-McLeod, 1968 Crescent Beach, 1971 Greenville-Buncombe Street Assoc., 1975 Columbia-St. Mark, 1979 Hartsville-St. Luke, 1985 Broad Street, 1992 Charleston-Trinity, 1995 Lytleton Street, 1206 Littleton Street, Camden 29020 (R) 803/432-2009 (O) 803/432-4773, 803/432-3191
- Arant, Jr., Athon Melton** - PM, SLP 1992, PM 1995 SC: 1992 Double Springs-Hopewell, 1995 Grace. P.O. Box 1077, Abbeville 29620 (R) 864/459-4066 (O) 864/459-4166
- Arant, Sr., Athon M.** - FM, AM 1986, PM 1987, FM 1990, SC: 1979 Columbia-Shiloh, 1979 Rehoboth-Zoan, 1987 Galloway Memorial, 1988 Galloway-Ebenezer, 1990 Gordon Memorial-Greenbrier, 1993 Zion-Zoar. Route 4, Box 40, Pageland 29728 (R) 803/672-6363 (O) 803/672-2170
- Arant, James Michael** SLP, 1995 SLP Rembert-St. John. Route 1, Box 365, Rembert 29128 (R) 803/432-5918 (O) 803/425-5438
- Arant, Jr., Morgan D.** - FM, OT 1976, FM 1979, SC: 1976 In School, 1978 Mullins-Tranquil-Centenary, 1980 Spartanburg-Arcadia, 1985 Spartanburg-St. Mark, 1986 SC ADVOCATE Associate Editor, 1988 In School. 2044 Allenby Road, Germantown, TN 38139 Phone: 901/758-0852
- Ashford, George A.** - PM, PM 1995 1993 SLP PickensCharge, 1995 Silver Hill. 111 Windyrush Road, Spartanburg 29301. (R) 864/574-2015 (O) 864/582-7927
- Ashmore, Emmett Warren** - FM, PM 1989, FM 1992, SLP SC: 1986 Charleston-St. John Charge, 1987 N. GA Flowery Branch, 1989 Chester Circuit, 1992 Mt. Olivet-Pleasant Grove, 1994 Belvedere. 202 Rhomboid Place, Belvedere 29841 (R) 803/279-2725 (O) 803/279-3929
- a Ashworth, Mary Susan** - FM, OT 1977, FM 1983, SC: 1977 In School, 1978 Rollins Center. Emory University, 1981 Trinity-Enoree, 1984 Blacksburg-St. John, 1989 Central Assoc, 1994 Cross Anchor, 1994 Chaplain, Converse College. 361 Mills Avenue, Apt. #4, Spartanburg 29302 (R) 864/542-2608 (O) 864/596-9078
- a Bailey, Donald Randall** - FM, OT 1957, FM 1962 Ret. 1994, SC: 1954 AL-W FL, SC: 1967 Wofford College, 1970 In School, 1973 Francis Marion College, Retired 1994. 808 Kix Lane, Florence 29505 (R) 655-1268
- Bailey, Joseph D.** - FM, OT 1968, FM 1971, SC: 1963 Golightly-Tabernacle, 1964 Saxton, 1966 Pacolet Circuit, NC: 1967, SC: 1968 In School, 1970 Spartanburg-Cornelius, 1971 Buffalo, 1973 Landrum, 1977 Gaffney-Limestone, 1982 Pelzer, 1985 Liberty Hill-Ebenezer Charge, 1991 Dials-Shiloh. 755 Dials Church Road, Gray Court 29645-9300 (R) 864/876-3598 (O) 864/876-3598
- Baker, Dale Howard** (S) 1994 Ann Hope. 2312 East Ashton Street, Seneca 29678 (R) 864/882-3985 (O) 864/882-5502
- Ballard, Jr., Paul McKinney** - FM, OT 1975, FM 1977, SC: 1975 In School, 1976 Lupo-Ebenezer, 1978 Ehrhardt, 1982 Pleasant Hill, 1982 Bowman Charge, 1984 Townville-Dickson Memorial, 1985 Kershaw Charge, 1989 Antioch, 1992 Branchville, 1994 Cherokee Spings-Liberty. 125 Chapman Road, Spartanburg 29303 (R) 864/583-8772 (O) 864/585-6181

Ballenger, Walter C. - SLP 1994, SC: 1994 Ebenezer. 2518 Willamette Road, Bennettsville 29512 (R) 479-6460

Barfield, Ciri Denese - FM, OT 1976, FM 1979, SC: 1976 In School, 1978 Olar Charge, 1982 Lake View, 1986 Lynnwood, 1989 St. Mark's, 1992 Epworth, 1995 Sabbatical Leave. 5253 Chisholm Road, Johns Island 29455 (R) 803/559-5368

a Barnes, Benjamin B. - FM, OT 1950, FM 1953, R 1988, SC: 1950 In School, 1952 Meggett-St. Paul, 1955 Fairfax, 1959 Georgetown-Wayne, 1963 Charleston-St. Mark, 1966 Columbia-Asbury Memorial, 1970 New Ellenton, 1977 Batesburg, 1981 Carteret Street, 1986 Hardeeville Charge, 1988 Retired. 7628 Joe Allen Drive, Burton 29902 (R) 803/846-6118

Barnes, Larry Allen - FM, OT 1968, FM 1971, R 1989, SC: 1968 In School, 1970 Aiken-St. John's Assoc., 1972 Laurel Bay, 1973 Myrtle Beach-First Assoc., 1975 Belin Memorial, 1977 Nichols Charge, 1978 Springfield-Williston, 1981 Bluffton, 1985 Olanta-Coward Charge, 1986 Lee Road Assoc., 1987 Limestone Street, 1989 Retired. 6511 Valene Court, Myrtle Beach 29572-3522

Barnett, Ben Lincoln - FM, LP 1986, PM 1988, FM 1990, SC: 1987 Charleston-Bethel Assoc., 1989 Bath-Clearwater, 1993 India Hook. 3300 Mt. Gallant Road, Rock Hill 29732 (R) 803/328-15445 (O) 803/329-7787

Barr, Willie Joe - LP, SC: 1974 Mullins Circuit, 1984 Lake City Circuit, 1988 Lamar-Ebenezer. PO Box 365, Florence 29503 (R) 803/667-4487 (O) 803/326-5334 or 803/428-5608 or 803/428-6963

Barrett, Charles D. - FM, OT 1956, FM 1963, SC: 1954 Rock Hill Circuit, 1955 Rock Hill-Epworth, 1956 In School, NY: 1962, 1963 Catawba-Van Wyck, 1966 Prof.-Wofford College. 3020 Elmhurst Drive, Inman 29349 (R) 864/578-1498 (O) 864/597-4561

Barrett, Terry J. - PM, LP, LP 1989, PM 1994, SC: 1989 Springfield Parish. PO Box 653, Springfield 29146 (R) 803/258-3851 (O) 803/258-1579

a Barton, Luke N. - AM, SC: 1942 Harleyville Charge, 1945 Cooper River Charge, 1948 Brookgreen Charge, 1959 St. Stephen Charge, 1971 Cottageville Parish, 1974 Retired. 1778 Central Avenue, Summerville 29483 (R) 803/873-3406

Barwick, Janet Marie SLP SC: 1995 SLP Ebenezer-Tatum Parish. P.O. Box 178, Tatum 29594. (R) 803/523-6255

Barwick, Kenneth W. - FM, OT 1980, FM 1985, SC: 1980 In School, 1981 St. John-St. Luke, 1983 Mt Hebron Assoc. 3050 Leaphart Road, West Columbia 29169 (R) 803/796-2863 (O) 803/791-0495

Batson, Dan Lindsay - FM, PM 1985, FM 1988, SC: SLP 1983 Homeland Park-John Wesley, 1987 Sandy Springs-Zion, 1994 Duncan Memorial-St. Mark. 234 Holly Drive, Spartanburg 29301 (R) 864/576-7623 (O) 864/582-1568

Bauknight, David Derrick - FM, PM, PM 1990, FM 1994, SC: 1988 SLP Greeleyville-Lane, 1990 Harmony-King's Chapel, 1992 Wagener. 129 Garvin Street, Wagener 29164 (R) 803/564-5937 (O) 803/564-5561

Bauknight, John Michael - FM, OT 1970, FM 1974, SC: 1970 Kinards, 1975 Rehoboth-Bethel, 1979 Saluda-Butler Circuit, 1985 Hemingway-First, 1988 Chester-Wesley Memorial-Bethlehem, 1990 Heath Springs, 1995 Turbeville. PO Box 144, Turbeville 29162 (R) 659-2469

Beckom, Terry M. - FM, OT 1977, FM 1980, SC: 1975 Seneca-Ann Hope, 1983 Iva-Bethel, 1988 Pine Grove-Epworth. 2635 South Center Road, Timmons ville 29161 (R) 803/393-2713

Bedenbaugh, Eugene Holland - FM, OT 1966, FM 1970, SC: 1966 Greenville-Trinity-Min Ed., 1981 Sabbatical, 1982 Northside-Berea Friendship Min Ed., 1983 Laurens Road. PO Box 5494, Greenville 29606 (R) 864/277-1545 (O) 864/235-0674

Bedenbaugh, Kenneth W. - FM, OT 1942, FM 1947, SC: 1941 West Kershaw, 1943 Bethune, 1944 Chaplain, 1947 Rembert, 1948 In School, 1949 Lydia-Wesley Chapel, 1950 In School, 1952 Shiloh-Zoar, 1956 Loris, 1958 Loris-First, 1960 Whitmire, 1964 Abbeville-Main Street, 1968 Greenville-Asbury, 1972 Mt. Hebron, 1977 York-Trinity, 1980 Retired. 4286 Babb Road, Greer 29651 (R) 864/895-2981

Belangia, IV, (Wash) W. - FM, AM 1984, PM 1987, FM 1989, SC: 1979 Grover, 1984

Emory-Nazareth, 1989 Bethel, 1992 Francis Asbury. 151 Lullwater Road, Greenville 29607 (R) 864/233-5438 (O) 864/235-9622

Belangia, W. Webb - FM, PM 1989, SLP, FM 1993, SC: 1987 Troy, 1991 Mt. Pleasant. 2442 Mt. Pleasant Road, Pomaria 29126 (R) 864/276-0958 (O) 864/321-9218

Bell, Michael Craig - FM, OT 1968, FM 1971, SC: 1968 In School, 1971 Hemingway Circuit, 1974 Rock Hill-Sharon, 1977 Pinopolis Charge, 1981 Trinity, 1985 Washington Street Assoc., 1988 Kings Mountain Chapel-St. Paul, 1990 St. John-Dalzell, 1994 Main Street. PO Box 229, Dillon 29536 (R) 803/774-2173 (O) 803/774-8381

Bennett, Sr., Marvin E. - PLP, SC: 1992 Laurens Charge. PO Box 143, 305 Lurey Street Laurens 29360 (R) 864/984-8029

Bennett, Susan Anne - FM, OT 1973, FM 1975, W NC: PM, FM, SC: 03/01/84 Counselor-Baptist Hospital Charlotte, 1986 Counselor Westgate Center, 1992 Spartanburg-Central, Pastoral Counselor for The Spiral Way. 485 Norwood Street, Spartanburg 29302 (R) 864/583-3073 (O) 864/515-9100

Best, Kay Adams - FM, OT 1980, FM 1984, SC: 1980 In School, 1982 Laurens Charge, 1984 Rowesville Parish, 1987 St. James, 1991 Charleston-Old Bethel. 222 Calhoun Street, Charleston 29403 (R) 803/577-5269 (O) 803/722-3470

Betsill, Paul Augustus - FM, OT 1951, FM 1952, R 1992, N GA 1951: In School, 1952 Starr, 1954 Honea Path, 1958 Fountain Inn, 1962 Highland Park, 1966 Manning, 1969 Charleston-Bethany, 1973 Isle of Palms, 1976 Division of Chaplains, 1992 Retired. PO Box 2643, Orangeburg 29116-2643 (R) 803/535-3645 (O) 803/534-1212 Ext. 81

Bettis, Fred Allen - FM, OT 1975, FM 1980: 1975 In School, 1984 Special Appointment-Bethesda Counseling Center. 470 Delmonico Court, Colorado Springs CO 80919

Bickley, Hugh J. - FM, OT 1964, FM 1966, SC: 1960 Clinton-Lydia-Sandy Springs, 1962 Clearwater-Carolina Heights, 1965 Bells, 1967 Division of Chaplains, Dept. of Ministry and Pastoral Care, Moncrief Army Hospital, Fort Jackson, 1990 Suber Marshall Memorial. 120 Leyden Lane, Columbia 29210 (R) 803/772-7482 (O) 803/787-2497

Bigelow, Jr., Archie R. - FM, OT 1959, FM 1962, SC: 1957 Rock Hill Circuit, 1959 In School, 1961 Bogansville, 1965 Timmons ville-Salem, 1969 Landrum, 1972 Christ-Gravelly, 1977 Gravely Memorial, 1978 Fair Lawn, 1982 St. Matthews-St. Paul, 1988 Lancaster-First, 1990 St. George, 1995 Mullins-Macedonia. 402 North Main Street, Mullins 29574 (R) 803/464-9211 (O) 803/464-8127

Bines, Lee Curtis - FM, OT 1971, FM 1974, SC: 1971 Aiken-Wesley, 1972 West Camden, 1977 In School, 1987 Rock Hill Coop. Parish, 1992 St. John-Wesley Chapel, 1994 Emmanuel. PO Box 1203, Sumter 29150 (R) 803/775-5977 (O) 803/773-6197

a Bishop, Benjamin B. - FM, OT 1975, FM 1978, SC: 1975 In School, 1977 Fairfield Circuit, 1979 Newberry-O'Neal Street, 1982 Division of Chaplains. CHC, USNR USS AUSTIN PSC 470, BOX 2983 FPO AP 96534-2983

Blackmon, Charles M. - FM, OT 1951, FM 1953, N IN 1950: SLP, 1963 S IN, SC: 1966 North Augusta-Grace Assoc., 1967 Buncombe Street Assoc., 1969 Sabbatical, 1970 LOA, 1975 SC Employment Service, 1977 Retired. 3820 Edinburgh Road, Columbia 29204 (R) 803/0499

Blackwelder, Joe L. - PM, PM 1993, SLP, SC: 1992 Troy. PO Box 158, Troy 29848 (R) 864/6330

Blakeney, Brice B. - FM, OT 1952, FM 1954, R 1987, SC: 1948 Whitney, 1953 Ridge Spring, 1957 Epting Memorial, 1962 Greer-Zoar, 1967 Greer-Sharon, 1975 Williston, 1978 Kelton Charge, 1982 Jonesville, 1986 Kelton Charge, 1987 Retired. 2116 Chesnee Hwy., Spartanburg 29303 (R) 864/585-6736

e Blocker, Jr, Riddick Richard - FM, OT 1956, FM 1958, R 1993, SC: 1956 In School, 1958 Columbia-Main Street Assoc., 1959 Sharon Circuit, 1961 Ben Avon, 1967 Greenville-Aldersgate, 1970 Greer Memorial, 1975 Conway-Trinity, 1977 Cherokee Place, 1984 Hibben, 1988 Greenwood-St. Mark, 1989 Cheraw-First, 1993 Retired. 220 South Confederate Circle, Charleston 29407 (R) 803/571-3477

Boatwright, Donald W. (Bud) - PM SLP, PLP 1989, SLP 1992, 1995 PM SC: 1989 West Darlington, 1992 Ruby 1993 West Kershaw. PO Box 66, 1286 Surry Lane, Elgin 29045 (R) 803/438-3042 (O) 803/438-1708

Bobo, Kenneth G. - FM, OT 1961, FM 1963, SC: 1956 Rock Hill Circuit, 1957 Pacolet Circuit Assoc., 1959 Scranton, 1960 Chiquola-Donalds, 1963 Pisgah-Pine Grove, 1966 Greeleyville-Lane, 1967 Arrington-Poe, 1971 Fairview-St. Paul, 1978 Chester-Wesley Memorial, 1980 Greer-Zoar, 1984 Cannon's Campground, 1994 Hartsville DS. 108 West Pinewood Avenue, Hartsville 29550 (R) 803/332-3395 (O) 803/332-1631

Bobo, Preston Bolt - FM, OT 1933, FM 1935, R 1978, SC: 1933 St. Mark-Stephenson Memorial, 1935 Leesville Circuit, 1937 Rock Hill-West Main, 1940 Warrentonville, 1945 Chaplain-US Army, 1947 Mt. Hebron, 1950 Chaplain-US Army, 1952 Rock Hill-Main Street, 1956 Montgomery Memorial, 1960 Belvedere, 1965 Cambridge, 1969 Moncks Corner, 1974 McCormick, 1978 Retired. 2830 Oakwood Drive, Box 23, West Columbia 29169 (R) 803/939-0023

Boggs, Mary Susan DeLoache - FM, PM 1989, FM 1993, SC: 1989 Anderson-St. John's Assoc., 1990 Drayton, 1993 LOA. 22 Conestee Avenue, Greenville 29605

Bolte, William Sterne - FM, OT 1980, FM 1982, SC: 1979 McBee, 1982 Sumter-Trinity Assoc., 1993 St. John. 225 Saluda Avenue, Batesburg 29006 (R) 803/532-5366 (O) 803/532-6968

Boone, Jr., John DeLeon - FM, OT 1950, FM 1953, R 1990, SC: 1947 North Charleston-St. Jude, 1948 North Charleston-St. James, 1952 In School, 1955 Jedburg, 1959 Pinopolis, 1964 Charleston-Wesley, 1972 Cumberland, 1976 Anderson DS, 1979 Orangeburg-Trinity, 1983 New Francis Brown-Enoch Chapel, 1990 Retired. Plantation Apts. Building #1, Apt. 269-I, 1840 Carriage Lane, Charleston 29407 (R) 803/571-2798

Boozer, Matthew Evans - FM, OT 1936, FM 1938, R 1974 SC: 1936 Gilbert, 1938 Prosperity, 1941 Ridge Spring-Spann, 1942 Chaplain-USA, 1945 McCormick, 1949 Pickens, 1954 North Limestone, 1959 Greenville-St. Mark, 1961 Anderson-Trinity, 1963 Ware Shoals, 1967 Emma Gray Memorial, 1971 Fountain Inn-Trinity, 1974 Retired. 160 Fox Squirrel Ridge Circle, Pickens 29671-8907 (R) 864/878-3401

Borom, W. Robert - FM, OT 1963, FM 1965, S GA: 1963 PM, SC: 1977 Columbia-Main Street Assoc., 1979 Ashland, 1991 Spartanburg-Central, 1995 Bethel Charleston. 57 Pitt Street. Charleston 29401 (R) 803/776-2107 (O) 803/723-4587

Bostrom, Katherine H. (Kathy) - FM, OT 1979, FM 1986, Minnesota, SC: 1988 Asbury Charge, 1991 Spartanburg-St. Paul, 12/01/91 LOA, 1992 CPE Spartanburg Regional Medical Center 1993 Buford Parish-Bethel, 1994 Lynnwood. 2055 N. Rocky River Road, Lancaster 29720 (R) 803/286-7074

Bostrom, Phillip L. - FM, OT 1973, FM 1976 Minnesota, SC: 1988 Lockhart-Wesley Chapel, 1993 Buford Parish-Tabernacle. 2055 North Rocky River Road, Lancaster 29720 (R) 803/286-7074

Bowers, Michael Esley - FM, OT 1977, FM 1980, SC: 1977 In School, 1979 Eutawville, 1981 Lake View Charge, 1982 Spartanburg Methodist College. Spartanburg Methodist College- Dean of Students, 1200 Textile Road, Spartanburg 29301-0009 (R) 864/576-4677 (O) 864/587-4006

Bowling, Douglas A. - FM, OT 1966, FM 1969, SC: 1963 Campobello-Liberty, 1964 Golightly-Tabernacle, 1965 Golightly-Hebron, 1967 Spartanburg Jr. College, 1968 Ben Avon, 1971 Ben Avon-Fairmont, 1972 Midland Park, 1977 Conway-Trinity, 1985 Washington Street, 1992 St. Andrew-by-the-Sea. 20 Pope Ave., Hilton Head Island 29928 (R) 803/681-7422 (O) 803/785-4711

Bowling, Jr., Ralph Truman - FM, OT 1973, FM 1976, SC: 1960 Lamar Circuit, 1963 Homeland Park-John Wesley, 1966 Chicopee Circuit, 1968 Rembert, 1970 Twitty-Wesley Memorial, 1972 West Kershaw, 1974 Anderson-Trinity Assoc., 1976 Travelers Rest, 1980 Charleston-Epworth, 1983 Ben Avon-Glendale, 1988 Emma Gray, 1989 Bluffton-St. Luke, 1993 Wayne. PO Box 8035 MS, Georgetown 29440 (R) 803/527-8005 (O) 803/546-4411

Bowman, Thomas J. - FM, PM 1979, FM 1983, SC: 1977 Oswego Circuit, 1979 In School, 1982 Oswego Circuit, 1985 St. John-Wesley Chapel, 1992 St. Mark-St. Matthew. 517 Reid School Road, Taylors 29687 (R) 864/244-9499 (O) 864/292-1301

Bowman, Timothy J. - FM, PM 1984, FM 1986, SC: 1982 Canaan-Sand Hill. 210 Bristow Drive, Summerville 29483 (R) 803/873-4183

Bowser, William - PLP, PLP 1984, SC: 1984 Dorchester Parish. 111 Comingtee Range, Summerville 29485 (R) 803/871-4831

Bozard, Jr., Jack Marion - FM, OT 1969, FM 1972, SC: 1969 In School, 1971 Springfield, 1976 Turbeville, 1979 Rock Hill-Adnah, 1984 Greer-Zoar, 1987 Asbury Memorial, 1994 Easley First. PO Box 582, Easley 29641 (R) 864/855-1974 (O) 864/859-4584

Bozard Jr., Robert Lewis PLP 1995 PLP Main Street, Columbia. 104 Herlong Avenue, St. Matthews 29135. (R) 803/655-5045, (O) 803/779-0610

Brabham, Jr., Angus McKay - FM, OT 1941, FM 1943, SC: 1941 Grover, 1944 North Charleston, 1952 Aiken-St. John's, 1957 Union-Grace, 1961 SC Advocate Editor, 1971 Spartanburg DS, 1977 College Place, 1985 Retired. 741 Albion Road, Columbia 29205 (R) 803/254-7708

Brabham, John Risher - FM, OT 1961, FM 1964, SC: 1961 In School, 1962 Beulah Circuit, 1963 Clio, 1967 Ft Mill-Pleasant Hill, 1971 Laurens-St. James, 1973 Dir-Winthrop College-Wesley Foundation. PO Box 5009-WCS, Rock Hill 29733 (R) 803/327-1603 (O) 803/327-5640

Bradley, Daniel Senn - FM, OT 1971, FM 1975, SC: 1971 In School, 1973 Bailey Memorial-Sandy Springs, 1979 Abbeville-Grace-Bethel, 1983 Red Bank, 1989 Bethany-Zoar. Route 1, Box 460, Saluda 29138 (R) 864/445-2294

Bradley, Jr., James M. - FM, OT 1955, FM 1958, SC: 1955 In School, 1957 Beaufort-Aiken, 1959 West Camden, 1962 Cheraw, 1963 Pacolet, 1964 Orangeburg DS, 1970 Sumter-Emmanuel, 1974 Orangeburg-Trinity, 1979 Charleston-Wesley, 1988 St. Mark-St. Matthew, 1992 York-St. James. 108 W. Jefferson Street, York 29745 (R) 803/684-0102 (O) 803/684-3346

Bragdon, Dannye Olin - FM, OT 1968, FM 1971, SC: 1968 In School, 1970 Kingstree Circuit, 1972 Spartanburg-Bethel Assoc., 1975 Summerton, 1978 Florence-Pisgah, 1983 Florence-Central Assoc., 1993 Executive Director, Methodist Manor of the Pee Dee. 2100 Twin Church Road, Florence 29501-8200 (R) 803/678-9850 (O) 803/664-0700

a Branan, Jr., Roger Leo - FM, OT 1953, FM 1955, SC: 1952 Fairview, 1953 In School, 1953 Fairview, 1954 Starr, 1958 Toxaway, 1959 Gray Court, 1960 Edisto, 1962 Bluffton, 1966 Chap Training SC State Hospital, 1967 McClenny State Hospital, 1982 Northeast Florida State Hospital. 5532 Greatpine Lane North, Jacksonville FL 32244 (R) 904/269-7535 (O) 904/259-6211 ext 1507

Brazil, Sr., Ted William - FM, OT 1961, FM 1963, SC: 1957 St. Luke, 1958 Rock Hill Circuit, 1959 Golightly-Fairmont, 1961 In School, 1963 Salem-Shady Grove, 1967 Hampton, 1972 Ninety Six-St. Paul, 1978 Easley First, 1983 Sumter-Aldersgate, 1987 Columbia-Main Street, 1991 Walterboro-Bethel, 1994 Rock Hill St. John's. PO Box 149, Rock Hill 29731 (R) 803/327-2657 (O) 803/327-3113

e Brazill, George Dewey - AM, AM 1969, R 1985, SC: 1964 Newberry Circuit, 1967 Townville Charge, 1971 Orange Circuit, 1975 Bethlehem-Cokesbury, 1979 Rehoboth-Bethel, 1981 Prospect-Bethlehem, 1983 Blenheim Charge, 1985 Retired. Route 2, Box 505-A, Clinton 29325 (R) 864/833-5419

Breedlove, James Edward - FM, OT 1974, FM 1977 W VA, SC: 1990 Hardeeville-Tillmon Charge, 1992 Transferred, 09/01/92 Mt. Dearborn-Bethesda. 10 Calhoun Street, Great Falls 29055-1505 (R) 803/482-6144 (O) 803/482-3232

Bridges, David M. - SLP, 1992 Nichols. PO Box 107, Nichols 29581 (R) 803/526-2216 (O) 803/526-2272

Brigman Jr., Lester SLP SC: 1995 Mullins Circuit, Route 4, Box 564, Mullins 29574 (R) 803/432-0757

a Bringman, Robert James - FM, OT 1950, FM 1952, R 1988, SC: 1947 Monaghan-Woodside, 1948 Woodside-Piedmont Park, 1949 McBee-Salem, 1950 In School, 1952 Liberty Hill-Apalache, 1954 Gray Court, 1957 Stephenson Memorial-Piedmont Park, 1960 Andrews-Trinity, 1962 Marshall Memorial, 1969 Pendleton, 1974 Gilbert-Beulah, 1978 Columbia-St. James, 1981 Pisgah-Mt Pleasant, 1984 Sharon, 1985 Disability Leave, 1988 Retired. 800 State Street, Apt. 118, West Columbia 29169 (R) 803/796-4086

Brisbon, David A. - AM, PLP, PLP 1985, LP 1994, AM 1994, SC: 1985 Washington-

Ladson, 1994 Greater St. Paul. PO Box 1421, St. Stephen 29479 (R) 803/899-2054 (O) 803/753-2247

Britt, W. Donald - FM, OT 1964, FM 1969, SC: 1963 Tranquil-Center, 1966 In School, 1968 Surfside Beach, 1970 Marion-First Assoc., 1973 Nichols-Floyd, 1977 Church of the Covenant, 1985 Charleston-Trinity, 1992 St. Paul. 1320 Fernwood-Glendale Road, Spartanburg 29307 (R) 864/579-0315 (O) 864/582-4040

Brittain, Thomas N. - FM, OT 1951, FM 1953 N GA: 1949 SLP, R 1990, SC: 1951 Swansea, 1956 Orangeburg-St. Andrews, 1960 Triune, 1963 Gaffney-Buford Street, 1966 Conway-First, 1971 Spartanburg-Trinity, 1975 Trinity, 1977 Myrtle Beach First, 1985 Charleston DS, 1989 V.P. Epworth Children's Home, 1990 Retired. PO Box 50466, Columbia 29250 (R) 864/448-1590 (O) 803/256-7394

Broadway, Twila S. - FM, PM 1983, FM 1986, LOA 1992, SC: 1983 Rock Hill-Aldersgate, 1986 Nichols Charge, 1987 Special Appt. to Study, Kantor Family Institute, 1991 Taft Memorial of Millville and Uxbridge Central SNE, 1992 LOA. 60 Highland Street, Newton, MA 02165 (R) 617/938-3991 (O) 617/687-2384

Brooks, Boyce F. - FM, OT 1983, FM 1985, SC: 1983 McBee Charge, 1985 Ann Hope, 1990 Centenary, 1992 Ben Avon-Glendale, 1995 Whitmire. P.O. Box 306, Whitmire 29178 (R) 803/694-3877 (O) 803/694-3860

Brown, Barry Lewis - FM, PM 1986, FM 1988, SC: 1986 Florence-Liberty-Friendship, 1988 Epting Memorial, 1995 Edgefield. P.O. Box 25, Edgefield 29824 (R) 803/637-3901 (O) 803/637-6163

Brown, Billy Bowman - FM, OT 1955, FM 1958, SC: 1954 Liberty, 1955 Tatum-Hebron, 1957 Aynor, 1960 In School, 1964 Little River Circuit, 1965 Nichols-Floyds, 1967 CCOM Staff, 1972 Dir-Clemson Wesley Foundation, 1981 Retired. Route 2, Patrick 29584

Brown, David A. - FM, PM 1984, FM 1985, Troy SC: 1988 Waterloo-Soule Chapel, 1991 Jonesville-New Hope. PO Box 787, Jonesville 29353 (R) 864/674-5264

Jacqueline Coston Brown - PM PM 1995 SC 1995 In School. 111 Callison Drive, Greenwood 29646 (R) 864/227-2270

Brown, Joanne E. - PM, PM 1993, SC: 1994 Dillon Parish. 202 West Jackson Street, Dillon 29536 (R) 803/774-4281 (O) 803/774-5541

Brown, Joe K. - FM, OT 1953, FM 1956, SC: 1953 In School, 1954 Chester Circuit, 1959 Greenwood-Tranquil, 1963 Pendleton, 1967 Victor, 1968 Sabbatical, 1969 Tri-County Tech, 1970 Dir-Wesley Foundation-Clemson, 1972 Spartanburg Methodist College-Director of Special Programs, 1992 Sardis, 1995 Arcadia-Saxon. P.O. Box 143, Arcadia 29320 (R) 864/576-2667 (O) 864/576-3042

Brown Jr., Johnathan - AM PPL, AM 1995 SC: 1982 Bishopville Circuit, Mt. Zion - St. Mark. 304 Durant Street, Lake City 29560 (R) 394-8687 (O) 803/469-9335

Brown, Major - FM, PM 1987, FM 1990, SC: 1986 Pickens Charge, 1988 Bennettsville Circuit, 1993 Central Circuit, 1994 Summerville Parish. 109 North Magnolia Street, Summerville 29483 (R) 803/875-1831 (O) 803/875-9373

a Brown, Matthew C. - FM, OT 1960, FM 1970, SC: 1963 St. Philip-Emmanuel, 1965 Mars Bluff, 1966 Syracuse, 1969 Alcot, 1970 Bennettsville Circuit, 1973 Kingstree East, 1980 North Sumter, 1986 Mars Bluff, 1989 Faith, 1994 Disability Leave. 415 Morris Street, Lake City 29560 (R) 803/384-2127 (O) 803/382-8187

Brown, Norman - FM, PM 1982, FM 1986, SC: 1980 North Orangeburg Charge, 1980 Asbury-Clio, 1982 Bennettsville Circuit, 1984 Seneca Circuit, 1986 Silver Hill, 1990 West Camden Charge. PO Box 273, Camden 29020 (R) 803/425-4861 (O) 803/432-6649

Brown, Steven L. - PM, 1993 PM, 1993 Florence-Central, Assoc. PO Box 87, 1908 Devonshire Road, Florence 29501 (R) 803/665-4268 (O) 803/662-3218

Brown, Will Rogers - FM, OT 1967, FM 1970, SC: 1967 In School, 1969 Jonesville, 1973 Woodruff-Grace Patterson, 1978 Duncan Memorial, 1984 Gramling, 1989 Hickory Grove Charge, 1994 Chester-Bethel. PO Box 751, Chester, 29706 (R) 864/385-2277 (O) 864/385-3266

Bruce, William Michael - FM, OT 1978, FM 1981, SC: 1978 In School, 1979 Conway-Waccamaw Circuit, 1982 Centenary, 1985 Quinby, 1993 St. Paul. 602 Main Street

S.W., New Ellenton 29809 (R) 803/652-7235 (O) 803/652-2547

Brudevold, Keith J. - FM, LP 1989 (transfer 1991), SC: 1989 Butler-Shiloh, 1993 Eutawville Charge. PO Box 362, Eutawville 29048 (R) 803/492-3624

Brunson, Ashley Carlyle - AM, AM 1979, SC: 1972 Berkeley Circuit, 1975 Smoaks Charge, 1981 Troy, 1985 Asbury Charge, 1990 Main Street-Pine Grove, 1995 Aldersgate-Inman. 120 Pineview Drive, Inman 29349. (R) 864/472-6183 (O) 864/472-6552

Bryant, Jr., T. Lee - FM, OT 1977, FM 1979, SC: 1969 Carlisle-St. John, 1977 Charleston-Bethel Assoc., 1979 Chester Circuit, 1981 Fort Lawn Charge, 1983 Charleston-Epworth, 1989 Abbeville-Main Street, 1994 St. Matthew. 701 Cleveland Street, Greenville 29601 (R) 864/235-6758 (O) 864/242-1966

Buchanan, Jr., Fred Vance - LP 1993 SLP, 1995 LP SC: 1993 North Easley Charge. 1365 Thomas Mill Road, Easley 29640 (R) 864/855-3447 (O) 864/859-0469

Buff, Jr., Leonard Hobson - FM, OT 1957, FM 1960, SC: 1957 In School, 1958 Clemson, 1963 Dir-Youth Wk-Bd Educ., 1967 In School, 1971 Spartanburg Methodist College. 2 County Road, Spartanburg 29301 (R) 864/576-7810 (O) 864/587-4000

Buie, Franklin Burgess - FM, OT 1963, FM 1967, SC: 1963 In School, 1966 Gilbert, 1967 Greenwood-Main Street Assoc., 1971 Homeland Park-John Wesley, 1974 Latimer Memorial, 1977 Columbia-St. John-St. Luke, 1979 Columbia-Windsor, 1983 Columbia-Greene Street, 1989 Mt. Horeb, 1944 Mill Creek. 1136 Universal Drive, Columbia 29209-5119 (R) 803/783-3763 (O) 803/776-2750

a Busch, George Powell - FM, OT 1957, FM 1959, SC: 1951 Henderson, 1953 Relcan, 1955 Hicks Memorial, 1956 Springfield, 1960 Gray Court-Trinity, 1964 Lovely Lane, 1967 Bethel, 1969 Columbia Main Street Assoc., 1972 North Charleston Assoc., 1973 Withdrawn, 1974 Retired. PO Box 2004, 955 Myrtle Court, Mt Pleasant 29465 (R) 803/884-3247

Butler, Melvin Lee - SLP, PLP, PLP 1991, SLP 1994, SC: 1991 Wesley-Salem, 1994 Easley Charge. 138 Wilbur Street 29640-1829 (R) 864/855-1077 (O) 864/859-0400

Bynum, Jr., Frank Bundy - FM, OT 1958, FM 1960, SC: 1958 Mt. Olivet-Pleasant Grove, 1962 Chesterfield-St. Paul, 1967 Charleston-St. Mark, 1973 St. George, 1978 Spartanburg-St. Paul, 1982 Orangeburg DS, 1985 LOA, 1986 Gilbert-Beulah, 1991 Winnsboro-First. 109 College Street, Winnsboro 29180 (R) 803/635-4257 (O) 803/635-4087

Bynum, William H. - (S) SC: 1995 Trinity-Enoree. 2611 Highway 92, Enoree 29335 (R) 864/969-2167

Byrd, Gary Bruce - FM, OT 1969, FM 1966, SC: 1966 In School, 1967 Panola, 1970 Columbia-Suber Marshall, 1972 Mill Creek-Suber Marshall, 1973 Columbia-St. James, 1978 Belvedere, 1983 St. Luke-Zion, 1987 Bethesda. 516 Piedmont Road, Easley 29642 (R) 864/269-0181 (O) 864/269-1139

Caldwell, Jack Austell - LP, LP 1976, SC: 1976 St. Andrews, 1980 Johnsonville Circuit, 1983 Trenton McKendree, 1994 Christ. 904 Easley Bridge Road, Greenville 29611 (R) 864/295-1402 (O) 864/295-1070

Calhoun, Anthony - FM, PM 1986, FM 1988, SC: 1985 Marlboro Circuit, 1990 Pisgah, 1993 Bowman Charge. PO Box 187, Bowman 29018 (R) 803/829-2891

Calhoun, Sr., Clyde L. - FM, OT 1950, FM 1952, R 1994, SC: 1950 In School, 1954 Walhalla, 1957 Bamberg Circuit, 1960 Jefferson, 1963 Charleston-Old Bethel, 1965 Greenville-John Wesley, 1970 Camden-Trinity, 1977 Sumter-Emmanuel, 1982 Marion DS, 1988 Wesley, 1994 Retired. 142 New Light Road, Neeses 29107-9963 (R) 803/534-3931

Calhoun, Leanne W. - FM, PM 1988, FM 1990, SC: 1988 Blenheim Circuit, 1990 Poplar-Antioch-Salem Charge, 1993 Bowman Charge. PO Box 187, Bowman 29018 (R) 803/829-2891

Callahan, John Paul - FM, OT 1964, FM 1968, SC: 1964 In School, 1966 Goose Creek, 1969 Lodge, 1973 New Zion, 1977 Laurens-Central, 1981 Stephenson Memorial-Faith, 1984 Duncan, 1987 Arrington Memorial-Piedmont Park, 1989 Bethel-Poe, 1993 Bethel-Woodside, 1994 O'Neal Street. 511 O'Neal Street, 1995 Zion-Beulah. 318 Zion Church Road, Easley 29640 (R) 864/6978

Calvert, Melvin Edward - FM, OT 1973, FM 1976, R 1991, SC: 1968 Brandon, 1970 Sandy

Springs, 1976 Spartanburg-St. Luke, 1979 Columbia-Greene Street, 1983 Greenville-St. Paul, 1984 Church of the Good Shepherd, 1985 Trinity, 1988 Wayne-Oak Grove, 1990 Greeleyville, 1991 Retired. 101 Data Bush Drive, Inman 29349 (R) 864/472-7979

a Camlin, Jr., Cecil Martin - FM, OT 1956, FM 1958, SC: 1956 In School, 1957 Easley-Zion, 1958 Buncombe Street Assoc., 1959 Olar, 1961 Drayton, 1963 Chaplain-Grady Memorial Hospital, 1964 Clifton, 1965 Gordon Memorial, 1967 Loris-First, 1968 Director-SC Mental Health Center, 1972 NIMH, 1973 Director-NC Drug Authority, 1974 Consultant, 1975 Virginia State Health Dept., 1977 Retired. 2507 Hanover Avenue, Richmond VA 23220 (R) (804) 353-3778

Campbell, A. Mantley - AM, AM 1966, R 1990, SC: 1957 Mountain View-Fews Chapel, 1958 Green Pond, 1961 Upper Richland, 1966 Greenwood-Bethlehem, 1971 Arrington-Poe, 1974 Bogansville, 1978 Grace-Patterson Chapel, 1970 Union-Unity, 1983 Graveley Memorial, 1987 Montgomery Memorial, 1990 Retired. PO Box 538, Union 29379 (R) 864/427-7860

a Campbell, James Charles - FM, OT 1951, FM 1953, R 1979, MS: 1950 FLP, SC: 1953 In School, MS: 1953, SC: 1958 Stephenson Memorial, 1959 UM Comm., 1978 LOA, 1979 Retired. 3813 Cleghorn, Nashville TN 37215 (R) (615) 383-9710

Campbell, J. Taylor - FM, OT 1962, FM 1964, SC: 1962 Seneca Circuit, 1964 Bethesda-Beulah, 1967 Woods Chapel, 1971 Fort Mill-Pleasant Hill, 1978 Greenville-Salem, 1979 Mullins-Macedonia, 1985 Hartsville-St. Luke, 1993 St. John's. PO Box 1298, Fort Mill 29716-1298 (R) 803/547-2264 (O) 803/547-7538

e Campbell, Robert Benjamin - FM, OT 1962, FM 1966, SC: 1958 Rembert, 1960 Cades, NC: 1961, SC: 1967 Centenary-Shiloh, 1969 Bethlehem-Cokesbury, 1973 Grover, 1975 McColl, 1979 Gordon Memorial-Greenbrier, 1983 McCormick, 1984 Branchville, 1987 Grace-Patterson Chapel, 1988 Clio-Trinity, 1991 Cottageville-Walterboro, 1992 Disability Leave. Route 3, Box 249, Cheraw 29520 (R) 803/537-7706

Campbell, Thomas - FM, OT 1983, FM 1985, SC: 1982 Chesnee Circuit, 1984 Bennettsville Circuit, 1988 Lake City Circuit, 1992 Jefferson Parish, 1993 Disability Leave, 1994 Walterboro Parish. PO Box 1381, Walterboro 29488 (R) 803/549-2654

Canaday, DeArmond E. - FM, OT 1946, FM 1951, SC: 1946 Bd. of Educ., 1947 In School, 1950 Poe-Piedmont, 1952 Fountain Inn, 1956 Greenville-Northside, 1960 Mullins-Macedonia, 1964 Cayce, 1969 Columbia-Wesley Memorial, 1974 North Charleston, 1977 Greenville DS, 1983 Lancaster-St. Luke, 1986 Retired. 120 Aldridge Drive, Greenville 29607 (R) 864/288-9830

Cannon, James Ronald - PLP, PLP 1994, SC: 1994 Greeleyville Parish. Route 3, Box 298-B, Kingstree 29556 (R) 382-8777

Cannon, Barry W. - FM, PM, SLP 1990, PM 1992, FM 1994, SC: Homeland Park-John Wesley, 1991 Seminary Student Erskine, 1992 Starr, 1994 New Hope. 2119 Karen Lane, Anderson 29624 (R) 864 226-4885 (O) 864 224-8915

Cannon, Carol R. - FM, OT 1980, FM 1984, SC: 1980 In School, 1982 McBee Charge, 1983 Kingstree, 1985 LOA, 1986 Johnsonville, 1990 Whitmire, 1995 Tranquil. 1706 McCormick Highway, Greenwood 29646 (R) 864/223-6773 (O) 864/223-53

Cannon, George R. - FM, OT 1941, FM 1943, R 1981, SC: 1941 Landrum, 1943 Saluda, 1949 Columbia-St. Mark, 1952 Clemson, 1957 St. George, 1959 Cherokee Place, 1966 Duncan Memorial, 1974 Bamberg-Trinity, 1981 Retired. 2100 Twin Church Road, Unit 54, Florence 29501 (R) 803/661-7341

Cannon, Kim Ballard - PM, PM 1987, SC: In School, 1988 Bethlehem-Prospect, 1989 LOA. 1475 Powdersville Road, Easley 29640

Cannon, Ralph Alston - FM, OT 1953, FM 1955, R 1994, SC: 1953 Chesnee, 1955 Spartanburg-St. James, 1960 Bethune, 1964 Hibben, 1968 Darlington-Trinity, 1973 Sumter-Trinity, 1977 Rock Hill-St. Johns, 1983 Lyttleton Street, 1990 St. Matthews, 1994 Retired. 616 Clearview Drive, Charleston 29412-4544 (R) 803/795-9167

Cannon, Robert Tomlinson - FM, OT 1981, FM 1984, SC: 1981 In School, 1982 McBee-Union, 1983 Mt. Vernon, 1986 Johnsonville, 1990 Whitmire, 1995 Tranquil. 1706 McCormick Highway, Greenwood 29646 (R) 864/223-6773 (O) 864/223-5333

Cansler, David - PLP SC:1994 Pentecost. 109 Marvin Drive, Aiken 29801 (R) 803/641-0370

Carey, Ira John - FM, OT 1969, FM 1974, SC: 1968 Greenwood-Mt. Lebanon, 1973 Calhoun Falls, 1975 Lewis Memorial, 1976 Greenwood-Harris, Nichols Charge, 1982 Sharon, 1984 McCormick, 1986 Retired. 404 Church Street, Edgefield 29824 (R)803/ 637-3348

Carignan, John P. - LP, PLP, LP 1994, SC: 1990 Walterboro Charge, 1994 Dorchester Circuit. 105 Joyce Court, Ladson 29456 (R) 803/821-2560 (O) 803/563-2467

Carlisle, Robert N. - FM, OT 1960, FM 1963, SC: 1960 In School, 1961 Poe-Jackson, 1962 Mountain View, 1966 Gray Court-Trinity, 1970 Greer-Grace, 1975 Grace-Apalache, 1978 Gravely Memorial-Christ, 1981 Startex, 1988 Georgetown-Duncan Memorial, 1993 Trinity. 1809 N. Main Street, Anderson 29621 (R) 864/225-5943 (O) 864/224-2531

Carlson, W. Paul - FM, OT 1959, FM 1961, R 1995. SC: 1959 In School, 1960 Cherokee Place Assoc., 1961 Suber Marshall, 1964 Director-Adult Wk-Bd. Educ., 1967 In School, 1969 Columbia-Trenholm Road Assoc., 1973 Trenholm Road Min. Counseling. 3401, 1995 Retired. 1 Split Rock Court, Irmo 29063 (R) 803/781-2828

Carter, Clifford Leroy - FM, OT 1954, FM 1956, R 1983, SC: 1947 Liberty Chapel, 1949 Westminster-Townville, 1952 Westminster, 1953 Red Bank, 1959 Slater, 1963 Toxaway, 1968 Laurens-Central, 1974 Harmony-Kings Chapel, 1979 Mt. Vernon-Live Oak, 1983 Retired. PO Box 396, Hemingway 29554 (R) 803/558-2139

Carter, Kenneth N. - PLP, PLP 1990, SC: 1990 Chesterfield Parish, 1993 Mt. Joshua-Shiloh. 1295 Spring Hill Road, Camden 29020 (R) 803/432-8162 (O) 803/432-5196

Carter, Lemuel Corydon - FM, OT 1964, FM 1967, SC: 1964 In School, 1965 Warrentonville, 1968 Spartanburg-Central Assoc., 1971 Fairlawn-St. Luke, 1976 Pacolet, 1980 Mauldin, 1988 Marion D.S., 1991 Director CCOM, 1995 Marion D.S. P.O. Box 543, Marion 29571 (R) 803/423-0976 (O) 803/423-1202

Carter, Sr., Percy C. - FM, OT 1954, FM 1955, R 1986, SC: 1954 Chesnee, 1956 Dunton Chapel, 1959 Thompson-Centennial, 1970 Bennettsville Parish, 1976 St. Mark-St. Matthew, 1980 Bethesda, 1986 Retired. PO Box 61, Spartanburg 29304 (R) 864/576-6311

Carter, William Ralph - FM, OT 1943, FM 1945, SC: 1942 Spartanburg-El Bethel, 1945 Glendale-Beaumont, 1951 Lancaster-Grace, 1955 Whaley Street, 1959 Clover, 1963 Holly Hill, 1967 Laurens-St. James, 1971 Gordon Memorial-Greenbrier, 1972 Inman-Aldersgate, 1974 Retired. White Oak Estates, 400 Webber Road, Apt. B-1-1, Spartanburg 29307 (R) 864/579-9526

Cartledge-Hayes, Mary Joanna - PM, PM 1993, SC:1993 In School, 1995 Gravely Memorial. 7400 Lone Oak Boulevard, Spartanburg 29303 (R) 864/578-3168 (O) 864/578-7033

Caughman, Jr., K. David - FM, OT 1981, FM 1985, SC: 1980 College Place Assoc., 1981 Kershaw Charge, 1985 Main Street-Pine Grove, 1990 Adnah, 1993 St. Paul. 305 West Main Street, Chesterfield 29709 (R) 803/623-2692 (O) 803/623-2034

Cavin, Donald Eugene - FM, OT 1963, FM 1965, SC: 1963 Bath, 1965 Greenwood-Trinity, 1966 Greenwood-St. Mark, 1969 Irmo-Salem, 1975 Clover-First, 1981 Marion-First, 1985 Lee Road, 1989 Memorial, 1993 Berea Friendship. 8001 White Horse Road, Greenville 29611 (R) 864/246-3059 (O) 864/246-4311

a Chance, Jr., Philip M. - FM, OT 1980, FM 1983, SC: 1977 McClellanville, 1980 Anderson-Bethel, 1981 Little River Charge, 1985 Shady Grove, 1987 Landrum, 1988 In School, 1989 LOA, 1990 Centenary-Central Charge, 1992 Chaplain Mercy Medical, Pastoral Care Dept. 101 Villa Drive, PO Box 1090, Daphne AL 36526-1090 (R) 334/604-2141 (O) 334/990-2610

Charles, Ada A. - PM, PM 1994, SC:1994 Salem-St. Andrews. PO Box 160, Cowpens 29330 (R) 864/463-6421 (O) 864/463-6416

Cheezem, Paul M. - FM, PM 1985, FM 1987, SC: 1982 Ruby, 1985 Blenheim Circuit, 1988 Georgetown-Union, 1992 Wesley Memorial-Bethlehem. PO Box 477, Chester 29706 (R) 803/581-4769 (O) 8803/377-8400

Chewning, James Boyd - FM, OT 1961, FM 1965, SC: 1961 In School, 1963 Union Charge, 1965 Myrtle Beach Assoc., 1967 Lancaster-First Assoc., 1968 Valley Falls-Fingerville, 1971 North Myrtle Beach, 1972 Bethel-Ebenezer, 1976 Bethlehem-Salem, 1978 Springfield Charge, 1982 Victor, 1984 Lando, 1986 Mt. Bethel-Porters Chapel, 1989

Mt. Olivet-Pleasant Grove, 1992 North-Limestone. PO Box 306, North 29112-0306 (R) 803/247-2673 (O) 803/247-2140

Childers, Denise Matz - (426.2) SC: 1993 Kinards Charge, 1994 St. Paul (co-pastor). 102 East Butler Avenue, Saluda 29138 (R) 864/445-2227 (O) 864/445-2232

Childers, R. Clayton - FM, PM, PM 1992, FM 1994, SC: (OD) 1990 Newberry-Trinity, 1994 St. Paul (co-pastor). 102 East Butler Avenue, Saluda 29138 (R) 864/445-2227 (O) 864/445-2232

Childs, William R. - FM, OT 1975, FM 1978, SC: 1973 Vaucluse, 1975 In School, 1977 Estill-Black Swamp, 1981 Pinopolis Charge, 1985 Midland Park Charge, 1989 Salem. PO Box 237, Ballentine 29002 (R) 803/781-6565 (O) 803/781-1626

Chong, Yu Fong - FM, OT 1974, FM 1976, SC: 1974 Richards School for Boys, 1977 Division of Chaplains, 1982 John G. Richards School, 1992 SC Department of Youth Services. 5000 Broad River Road, Columbia 29210 (R) 803/772-5965 (O) 803/896-9106

Christian, J. Mark - PM, 1993 PM SC: 1993 In School, 1994 Mauldin, Assoc. 100 East Butler Avenue, Mauldin 29662 (R) 864/234-9017 (O) 864/288-4728

Christopher, Max H. - FM, OT 1941, FM 1943, SC: 1940 New Zion, 1944 Mullins Circuit, 1947 NE Conf., SC: 1952 Jackson, 1955 Ft. Mill-St. John, 1959 Chester-Bethel, 1961 Aiken-St. John, 1964 Greenville-Christ, 1967 Columbia-Bethel, 1973 Columbia-Trinity, 1978 Rock Hill-Woodland, 1980 Retired. 118 Minehead Road, Irmo 29063 (R) 803/781-2828

Church, William H. - FM, PM 1983, FM 1986, SC: 1981 Dickson Memorial-Asbury Clark, 1984 Rock Hill-Antioch, 1987 Spartanburg-Gravelly Memorial, 1992 Disciples. PO Box 67, Townville 29689 (R) 864/287-4278

Civils, E. Olene - FM, PM 1985, FM 1989, SC: 1985 In School, 1987 Walterboro-Bethel Assoc., 1990 Wesley Memorial-Bethlehem, 1991 Bethlehem-Wesley Memorial-Rock Hill, 1992 Rock Hill-Bethel. 1223 Curtis Street, Rock Hill 29730 (R) 803/327-2585 (O) 803/327-4881

Clardy, Samuel O. - LP, LP 1991, SC: 1991 Rehoboth-Zoan-Iona. 2804 Methodist Rehobeth Road, Galivants Ferry 29544 (R) 803/358-3011

Clark, J. Dan - FM, OT 1952, FM 1954, R 1992, SC: 1952 Black Swamp, 1955 Hampton, 1959 Folly Beach-St. Andrew, 1960 Charleston-Grace, 1963 Woods Chapel, 1967 Turbeville, 1970 Pamplico-Bethlehem, 1972 Union-Lane, 1977 Gramling-Campobello, 1984 Liberty-Sharon Charge, 1985 Cottageville Charge, 1987 Chesterfield-St. Paul, 1989 Harris, 1992 Retired. 211 South Texas Avenue, Greenville 29611 (R) 864/269-4452

a Clary, Carl D. - FM, OT 1953, FM 1955, R 1993, SC: 1953 Rembert, 1954 Columbia-Trenholm Road, 1959 Greenville-St. Matthew, 1964 Bishopville, 1967 College Place, 1971 Orangeburg-St. Andrews, 1977 Union-Grace, 1982 Spartanburg-St. Paul, 1988 Mauldin, 1993 Retired. Route 1, 1251 Putnam Drive, Chapin 29036 (R) 803/345-1388

Claytor, Robert Brown - FM, OT 1956, FM 1960, W VA: 1956, NC: 1961, SC: 1969 Spartanburg General Hospital, 1970 Dean Men-Berea College KY, 1972 In School, 1975 Director Scholar-Leader Prog. University of Oklahoma, 1977 Dean Students-St. Andrews Presbyterian College, 1983 Director Pastoral Service Anderson Memorial Hospital. 107 Victoria Circle, Anderson 29621 (R) 864/244-5460 (O) 864/261-1100

Claytor, Jr., William Reginald - FM, OT 1956, FM 1958, SC: 1951 Duncan Circuit Assoc., 1952 Poe, 1953 Slater, 1957 Enoree, 1961 Pelzer, 1965 Lynnwood-Trinity, 1968 Columbia-Rehoboth, 1972 Bethel-St. John, 1973 Laurens Road-St. John, 1976 Greer-Zoar, 1979 Buncombe Street Assoc., 1982 Retired. 413 Mapleton Drive, Greenville 29607 (R) 864/297-0028 (O) 864/232-7341

Cleasby, Joseph Bruce - FM, OT 1975, FM 1978 r 1995, WY: 1975 PM, SC: 1982 Sharon, 1985 Lancaster-Trinity, 1989 Port Royal, 1994 LOA, 1995 Jordan, 1995 Retired. 3180 Richland Road, Sumter 29154 (R) 803/481-3180

Clemons, Robert B. - FM, OT 1976, FM 1980, SC: 1976 In School, 1976 Hebron-Pergamos, 1980 Quinby, 1985 Pine Grove-Epworth, 1988 Div. of Chaplains. USAF (RAF Mildenhall England), PSC #37, PO Box 1208 APO AE 09459-5000 (England) (R) 638/66-5136 (O) (638) 54-2822

Cloninger, John Scott - FM, OT 1981, FM 1984, SC: 1981 In School, 1982 Tranquil-Center Charge, 1986 Poplar-Antioch-Salem, 1990 Surfside Assoc., 1991 St. James, 1992 Mt. Pleasant, 1993 Hendersonville Charge. Rt. 4 Box 678, Walterboro 29488 (R) 803/844-2148

Cloninger, Nellie C. Gray - FM, OT 1980, FM 1984, SC: 1980 In School, 1982 Centenary, 1991 St. James, 1993 Hendersonville Charge. Route 4, Box 678, Walterboro 29488 (R) 803/844-2148

Clyburn, Jr., David A. - FM, OT 1955, FM 1959, SC: 1955 In School, 1957 Timmonsville-Salem, 1961 Jonesville-New Hope, 1965 Rock Hill-Epworth, 1969 Marshall Memorial, 1970 Spartanburg Methodist College-Chaplain. Spartanburg Methodist College, 202 Wexford Lane, Spartanburg 29301-0009 (R) 864/576-0789 (O) 864/587-4282

Clyburn, Robert B. - FM, OT 1958, FM 1962, SC: 1958 In School, 1960 Murrells Inlet, 1964 New Zion, 1966 Van Wyck, 1967 Church of Good Shepherd, 1968 Van Wyck-Good Shepherd, 1970 Aiken-Charles Wesley, 1973 LOA, 1976 Columbia-Windsor, 1979 Johnston-Harmony, 1984 Herbert Memorial, 1989 Epworth, 1992 Indian Field. 2030 Hwy. 15 North, St. George 29477 (R) 803/563-4566 (O) 803/563-2410

Coble, William K. - FM, OT 1958, FM 1961, R 1994, SC: 1958 In School, 1959 Upper Richland, 1961 Chester Circuit, 1962 Columbia Circuit, 1963 Mill Creek, 1966 Rehoboth-Bethel, 1969 Columbia-St. James, 1972 Pine Grove-Shiloh, 1976 Spartanburg-Liberty, 1981 Pickens-Grace, 1986 Union-Grace, 1987 Spartanburg-St. James, 1992 Lyman, 1994 Retired. 160 Stonridge Drive. Chesnee 29323 (R) 864/461-4428

Cole, Edgar William - FM, FM 1943, R 1988, SC: 1943 Mt. Olive-New Hope, 1947 Bethel-Ebenezer, 1954 Salem-Wesley, 1962 Clover Chapel-Green Pond, 1970 Hartsville-Centenary, 1972 Silver Hill, 1978 Wateree Charge, 1980 Cottageville Parish, 1982 Charleston-Centenary, 1988 Retired. 114 Peachtree Street, Charleston 29403 (R) 803/723-0707

Collier, Elizabeth Jane - FM, OT 1979, FM 1981, SC: 1979 Charleston-Bethel Assoc., 1980 Tranquil-Center, 1982 LOA, 1984 Chaplain, Pee Dee Mental Health Center, 1985 C.P.E., 1986 In School, 1986 Exec. Director Family Shelter, Columbia, 09/01/92 LOA. 1634 Northlake Springs Court, Decatur GA 30033

Collingwood, Robert Belin - FM, OT 1980, FM 1983, SC: 1980 In School, 1981 Main Street, Bamberg, 1983 Student, 1984 North Georgia, 1988 Chaplain, VA Medical Center. 807 Wayfarer Drive, Manchester, MD 63021-7523 (R) 314/230-9386 (O) 314/894-6566

Conley, Kempie Stilwell Shepard - FM PM 1990, FM 1992 SC SLP 1989 Wellford, 1993 Drayton, 1415 Skylyn Drive, Spartanburg 29302 (R) 864/585-8600 (O) 864/582-4707

Connelly, Jacqueline - FM, LP 1987, PM 1988, FM 1992, SC: 1987 Virginia Wingard, Assoc., 1988 LOA, 1988 Department of Corrections, 1993 In School. Petan Apts., #9-B, 800 Beatty Road, Columbia 29210 (R) 803/732-6950

Conner, Sr., Charles Robert - FM, PM 1979, FM 1986, R 1995 SC: 1979 In School, 1983 Harleyville Parish, 1985 Sumter-St. James, 1987 Allendale-Central Circuit, 1989 Pendleton Charge, 1992 Marion Parish, 1994 Leave of Absence, Retired 1995. 4516 West Belmont Circle, Florence 29501 (R) 8003/667-4224

Cook, F. LaRue - FM, OT 1982, FM 1985, SC: 1977 Coward Charge, 1980 Lebanon-Mt. Bethel, 1983 Folly Beach, 1986 Epting Memorial, 1988 Iva-Bethel, 1993 St. Andrews Parish. 2226 Wood Avenue, Charleston 29414 (R) 803/766-4310 (O) 803/766-1080

Cook, James H. - FM, PM 1985, FM 1991, SC: In School, 1986 York-St. James, 1987 Lamar-Ebenezer, 1988 West Greenville, 1991 Joshua, 1994 Central Circuit, 1994 Disability Leave 200 Bent Tree Lane, Apt. B-12, Florence, SC 29501 (R) 803/669-1409

Cooke, Jr., William Thomas - FM, OT 1970, FM 1972, R 1992, SC: 1959 Bethel-Ebenezer, 1963 Greenville-Salem, 1978 Fountain Inn-Trinity, 1988 Greenville-St. Mark, 01/31/92 LOA, 1992 Retired. PO Box 8121, Greer 29652 (R) 864/322-8495

Cooley, William Kevin - FM, PM, LP 1990, PM 1991, FM, 1993, SC: SLP 1988 Chiquola-Donalds, 1992 Goose Creek, 1995 South Lancaster Charge: P.O. Box 418 Lancaster 29720 (R) 803/283-3735 (O) 803/283-2668

e Cooper, Benjamin Joseph - FM, OT 1943, FM 1947, R 1986, SC: 1943 St. Luke-St. Paul, 1944 Beulah-Fork, 1948 Dillon-St. Stephens, 1955 Clover Chapel-Harmony, 1956 Silver Hill, 1958 Charleston-Wesley, 1964 Piedmont DS, 1970 Greenville-John Wesley, 1978 Darlington Parish, 1983 Greer Circuit, 1986 Retired. 203 Daisy Drive, Greenville 29605 (R) 864/277-7973

a Cooper, Samson D. - FM, OT 1951, FM 1953, SC: 1951 St. Luke, 1952 Mullins Fork, 1957 Springville, 1964 Little Rock Parish, 1973 Summerville Parish, 1985 Retired. Route 4, Box 155, Kingstree 29556 (R) 803/382-3286 or 803/382-9571

Cooper, Samuel B. - FM, OT 1968, FM 1970, SC: 1968 In School, 1970 Cheraw Parish, 1972 Charleston-Centenary, 1976 Division of Chaplains. 3490 Cornice Place, Woodbridge VA 22192

Cooper, Wiley Barrow - FM PM 1965 FM 1968 SC: 1965 In School, 1966 Mountain View, 1969 Pisgah, 1972 Director AID, 1978, Spartanburg United Way, 1978 SC United Way, 1980 Honorable Location, 1993 Mt. Hebron, Assoc., 1995 College Place. 4801 Colonial Drive, Columbia 29203 (R) 803/735-0555 (O) 803/754-5342

Cooper, William Delano (Billy) - FM, OT 1977, FM 1983, SC: 1972 Charleston-Lebanon, 1974 West Kershaw, 1975 Butler Circuit, 1976 In School, 1979 Marshall Memorial, 1983 Johnsville Circuit, 1985 Hood's Chapel, 1986 Bethel-Duncan Chapel, 1991 Hampton-Varnville, 1994 Emory-Nazareth, 1994 Trinity-Andrews. 207 South Rosemary Street, Andrews 29510 (R) 803/264-5912 (O) 803/264-5217

Copeland, Franklin E. - FM, PM 1984, FM 1986, SC: 1984 Fairfield Circuit, 1986 Hood's Chapel, 1988 Harleyville-First, 1992 Chester Circuit, 1993 Belair, 1995 Sumter-St. Mark. 27 Broad Street, Sumter, 29150 (R) 803/775-3680 (O) 803/773-7033

a Copeland, James Marion - FM, OT 1938, FM 1941, FL: 1938, SC: 1941 Yemassee, 1942 Chaplain-USA, 1945 Leesville, 1946 Whaley Street, 1951 Lowell Street, 1953 Union-Green Street, 1957 Monaghan, 1960 Greer-Victor, 1961 Grace-Patterson Chapel, 1964 Sharon Circuit, 1966 Chesnee, 1970 Imanuel-Loree, 1973 Sabbatical, 1974 Retired. 304 Old Abbeville Highway, Greenwood 29646 (R) 864/223-5207

Corderman, Delos - FM, OT 1961, FM 1963, SC: 1961 Cades, 1965 Greenville-St. John-McBee, 1970 Greenville-Bethel-St. John, 1972 Lexington, 1976 Administrator, Office of Ministerial Affairs. PO Box 11284, Columbia 29211 (R) 803/359-2641 (O) 803/786-9486

Correll, Jr., James L. - FM, OT 1970, FM 1973, SC: 1970 In School, 1972 Rock Hill-St. John's Assoc., 1974 Little River, 1979 Heath Springs Charge, 1981 Isle of Palms, 1988 Northside-Greenville, 1994 Platt Springs, 1995 York-Trinity. P.O. Box 376, York 29745 (R) 803/684-9146 (O) 803/684-4100

Cothran, Jr., Lee - FM, OT 1964, FM 1966, SC: 1958 Princeton, 1959 Lebanon, 1960 Antioch-St. Paul, 1963 Starr, 1967 Piedmont Park, 1971 Piedmont, 1978 Blacksburg-St. John, 1979 Turbeville, 1980 Lugoff-St. John, 1986 Grace, 1990 Aldersgate, 1994 Walterboro-Bethel. PO Box 407, Walterboro 29488 (R) 803/538-3328 (O) 803/549-2627 or 803/549-7691

Cottrell, Eugene D. - LP, LP 1991, SC: 1991 Tabernacle-Bethsaida, 1993 Lockhart-Wesley Chapel. PO Box 127, Lockhart 29364 (R) 864/545-6337 (O) 864/545-2295

Couch, Gene F. - FM, OT 1965, FM 1967, R 1993, SC: 1961 Green Pond Circuit, 1966 Liberty Hill, 1971 Lovely Lane, 1974 Ridgeland-St. Paul, 1982 Chester-Bethel, 1988 Moncks Corner, 1993 Retired. 635 Lannie Lane, Moncks Corner 29461 (R) 803/899-5865

Couch, Jr., George W. - FM, OT 1955, FM 1960, R 1992, SC: 1951 Bethlehem-Mt. Bethel, 1952 Ridgemont, 1954 Lebanon, 1956 West Kershaw, 1957 McClellanville, 1961 Glendale, 1962 Newberry-Lewis, 1966 Lancaster-Grace, 1970 Bells, 1974 Bethlehem-Salem, 1976 Norway Charge, 1978 Rock Hill-Bethel, 1981 Ridge Spring, 1985 Mt. Dearborn-Bethesda, 1988 Beaumont-Whitney, 1992 Retired. 338 McClellan Avenue, McClellanville 29458 (R) 803/887-3028

Coursey, Ed - PLP SC: (S) 1994 Caper's Chapel. 79 Canal Street, Graniteville 29829 (R) 803/663-7820

Cousar, George Raymond - AM, AM 1984, SC: 1968 Greeleyville Charge, 1973 Cross Charge, 1984 Mars Bluff, 1986 Pineville-Bowman, 1994 Shiloh-Asbury-St. John. Route 2 Box 93, Salters 29590 (R) 803/387-5534

Covington, James W. (Jim) - FM, PM 1960, FM 1962, readmitted 1992, SC: 1960 Greenville-Aldersgate, 1967 Wayne, 1970 Belvedere, 1973 Evangelist, 1976 Withdrawn, 1991 LP Waterloo-Soule Chapel, 1993 Langley. PO Box 470, Langley 29834 (R) 803/593-2297 (O) 803/593-5868

Covington, Jr., William Chesley - RRLP, SC: 1970 Tatum-Hebron-Ebenezer, 1972 Loris Circuit, 1980 Marlboro Circuit, 1985 Retired. 1048 Hebron Dunbar Road, Bennettsville 29512 (R) 803/479-3740

a Cowart, Jr., William Guy - FM, OT 1959, FM 1961, R 1991, VA: 1958 FLP, N. GA: 1971, SC: 1985 Lupo Memorial-Ebenezer, 1986 Bowman Charge, 12/01/89 Disability Leave, 1991 Retired. 235 Carroll Street, Carrollton GA 30117 (R) (404) 836-1250

Cox, Albert Louie - FM, OT 1966, FM 1970, KY: 1956 SLP, SC: 1959 St. Matthews Circuit, 1962 Poe-Jackson, 1963 Chiquola-Donalds, 1967 Pomaria Charge, 1973 Chapin, 1984 Holly Hill. PO Box 398, Holly Hill 29059 (R) 803/496-3720 (O) 803/496-3819

Cox, Christopher William - FM, PM (OC) 1989, FM 1991, SC: 1991 Trinity, 1991 Ruby, 1992 LOA, 1994 Buncombe Street Counseling Center. PO Box 1988, Greenville 20602 (R) 864/877-5017 (O) 864/235-6011

Cox, David Willard - FM, OT 1974, FM 1976, R 1991, SC: 1968 Hendersonville, 1974 Ridgeville Circuit, 1978 Indian Field, 1982 Johnsonville, 1983 Ruffin Circuit, 1991 Retired. Route 4, Box 885C, Walterboro 29488 (R) 803/538-8722

Cox, George Walton Farrell - FM, OT 1956, FM 1958, R 1983, SC: 1953 Rock Hill Circuit, 1955 Buford Charge, 1956 In School, 1958 Vaucluse-Charles Wesley, 1960 Charles Wesley, 1963 Olanta, 1967 Easley-St. Andrews, 1969 St. Andrews-Antioch, 1972 Surfside Beach, 1978 Greenville-St. Paul, 1983 Retired, 1990 Bennettsville Circuit, 1994 Bennettsville Circuit. 3106 Highway 38 North, Bennettsville 29512 (R) 803/454-9538

Cox, Harvey Michael - FM, OT 1957, FM 1959, SC: 1957 Utica-Fairview, 1961 Charleston-Cokesbury, 1965 Grover, 1969 Cambridge, 1973 Rock Hill-Epworth, 1978 Columbia-Lebanon, 1983 Charleston-St. Mark, 1984 Simpsonville, 1990 Trinity. PO Box 16, Darlington 29532 (R) 803/393-2204 (O) 803/393-4852

Cox, Jennifer Copeland - FM, PM 1987, FM 1991, SC: 1987 In School, 1988 LOA, 1989 Lancaster-First Assoc., 1992 Blacksburg Charge, 1993 Liberty Hill. 1023 Abner Creek Road, Greer 29651 (R) 864/877-5017

Cox, Robert L. - PM, PM 1994, SC: 1994 Trinity Assoc. 198 Long Avenue, Conway 29526 (R) 803/774-5541 (O) 803/248-2194

Crenshaw, Jr., W.J. Bryan - FM, OT 1946, FM 1949, R 1987, SC: 1946 In School, 1949 Liberty Hill-Apalache, 1952 Bamwell, 1957 Charleston-Asbury Memorial, 1961 Buford Street, 1963 Spartanburg-Central, 1970 Shandon, 1976 Buncombe Street, 1987 Retired. Summer Address: 68 Oxford Road, Lake Junaluska NC 28745 (R) 704/452-4352; Winter Address: 1811 North Main Street, Greenville 29609 (R) 864/233-5059

a Crenshaw, Charles Smith - FM, OT 1952, FM 1954, R 1992, SC: 1952 Rock Hill Circuit, 1953 Mt. Holly, 1957 Director-Clemson Wesley Foundation, 1958 Columbia-St. Paul, 1961 Withdrawn, 1968 Sabbatical, 1969 Director-Sandhills Com Act, 1970 Wesley Com Center, 1971 Reg Field Rep. Ross Assoc., 1973 Area Director Drug Abuse Serv., 1979 Social Services Consultant, Div. of Mental Health, Retardation and Substance Abuse, 1984 James-Hogansville (N GA), 1992 Retired. 793 Barnesdale Drive, Jonesboro GA 30236 (R) 404/477-6445

Crews, Jr., Rowen D. - FM, OT 1980, FM 1982, SC: 1980 Hebron-Pergamos, 1984 Student-Duke University, 1991 Goose Creek, 09/01/92 Professor of Religion Claffin College. 2803 Shadblow Lane, Apartment #1, West Columbia 29170 (O) 803/535-5220

Crooks, Jr., Marion B. - FM, OT 1968, FM 1971, SC: 1968 In School, 1970 Washington Street Assoc., 1973 Goose Creek, 1975 Cottageville Charge, 1978 North Myrtle Beach, 1982 Inman, 1984 In School, 1985 Cayce Assoc., 1986 Lewis Memorial, 1989 Sabbatical Leave, 1989 Buncombe Street, Min. of Counseling. PO Box 1988, Greenville 29602 (R) 864/235-5972 (O) 864/235-7341

Cross III, William Kelly - FM, OT 1957, FM 1960, SC: 1957 In School, 1958 Kingstree Circuit, 1961 Blacksburg, 1965 Kings Mountain Chapel, 1967 Lancaster-Hopewell, 1971 Liberty Hill-Ebenezer, 1976 Ben Avon-Glendale, 1981 Duncan, 1984 Rock Hill-

Bethel, 1987 Catawba-Van Wyck, 1991 Armenia, 1993 Disability Leave. 309 Simrill Avenue, York 29745 (R) 803/684-2764

Crouch, Thomas Neal - LP, LP 1987, SC: 1987 Mt. Vernon Charge, 1988 Lamar Circuit, 1994 McBee. PO Box 398, McBee 29101 (R) 803/335-8519

Crumpton, Sydney Randolph - FM, OT 1941, FM 1945, R 1975, SC: 1941 Rembert, 1942 Chaplain-US Army, 1962 Chaplain-The Citadel, 1974 Sabbatical, 1975 Retired. PO Box 275, Sullivans Island 29482 (R) 803/883-9163

Culp, Dorothy N. - FM, AM 1985, PM 1986, FM 1989, R 1993, SC: 1980 Golightly-Tabernacle, 1985 Bath-Clearwater, 1989 Aldersgate, 1993 Retired. 170 Buena Vista Drive, Campobello 29322 (R) 864/468-5364

Culp, John Wesley - FM, OT 1969, FM 1972, SC: 1969 In School, 1971 Liberty, 1974 Hampton, 1980 Charles Wesley-Trinity, 1982 Aiken-Trinity, 1987 Salem, 1993 First. PO Box 456, Bennettsville 29512 (R) 803/479-2489 (O) 803/479-3231

Culp, Karin Bascom - FM, PM 1984, FM 1990, SC: 1984 Carteret Street Assoc., 1985 LOA, 1988 St. Matthew Circuit, 1991 Bells, 1995 Aldersgate - Charleston. 1444 Remount Road, North Charleston 29406 (R) 803/744-9962 (O) 803/744-0283

Culp, Wayne A. - FM, OT 1946, FM 1946, R 1993, E OH: 1946 PM, 1959 Autonomous, E OH: 1972, SC: 1977 Dean Spartanburg Methodist College, 1981 Drayton, 1985 Graniteville-St. John, 1989 Aldersgate, 1993 Retired. 170 Buena Vista Drive, Campobello 29322 (R) 864/468-5364

Cunningham, J. Ben - FM, OT 1952, FM 1955, R 1995 SC: 1952 In School, 1954 Owings-Bramlett, 1958 Charleston-St. Mark, 1963 Anderson-Trinity, 1970 Clinton-Broad Street, 1975 Greenville-St. Matthew, 1981 Conway-First, 1989 Florence DS, 1995 Retired. 720 Calvert Avenue, Clinton 29325 (R) 864/938-0329

Curry, Eugene Lowry - FM, OT 1965, FM 1968, SC: 1965 In School, 1966 Liberty, 1968 St. Stephen, 1971 Heath Springs, 1976 Pendleton, 1981 Leesville, 1984 Inman, 1987 Buford Street, 1993 Trinity. PO Box 8553, Greenville 29604 (R) 864/233-4847 (O) 864/233-8114

Curry, Peden Gene - FM, OT 1948, FM 1950, R 1987, SC: 1941 Princeton, 1943 Travelers Rest-Slater, N GA: 1944, SC: 1950 Inman-Aldersgate, 1955 Ware Shoals, 1959 Ft. Mill-St. John, 1962 Georgetown-Duncan Memorial, 1966 Columbia-Main Street, 1971 North Charleston, 1974 Walterboro DS, 1980 Cayce, 1984 Greenville-St. Paul, 1987 Retired. 345 Curry Drive, Seneca 29678 (R) 864/654-8058

Curtis, Joseph L. PLP SC: 1995 Piedmont Park. 239 Mountain View Circle, Greenville 29609 (R) 864/244-4174 (O) 864/244-7440

Curtis, LornaLee - FM, SC: 1990 Woods Chapel, 1991 Triune, Transfer SC 1994. 222 Rutherford Street, Greenville 29609 (R) 864/233-0021 (O) 864/233-8020

Davenport, John W. - FM, OT 1952, FM 1954, R 1987, SC: 1948 Mountain View Circuit, 1950 Mountain View-Fews Chapel, 1951 Clifton, 1954 O'Neal Street, 1958 Brandon, 1961 Rock Hill-Main Street, 1964 Lowell Street, 1968 Charleston-Bethany, 1969 Graniteville, 1970 Retired, 1971 Trenton-McKendree, 1974 Fort Lawn, 1981 Lancaster-Hopewell, 1982 Disability, 1984 Bethune, 1987 Retired, 1992 Gray Court-Trinity. 21 Seyle Street, Greenville 29605 (R) 864/295-0189

Davenport, Robert - FM, OT 1958, FM 1960, R 1992, SC: 1958 Easley-Zion, 1960 Kelton, 1965 Startex, 1971 Adnah-Antioch, 1979 Bethel-Woodside, 1983 New Hope, 1987 Buffalo, 1992 Retired. PO Box 628, 10 Liberty Street, Piedmont 29673 (R) 864/845-5794

Davidson, Edward Laney - FM, OT 1948, FM 1950, S GA: 1946 OLP, R 1990, SC: 1948 Wesley Chapel-Hebron, 1948 Bethune, 1954 Conway Circuit, 1958 McColl-Main Street, 1963 Latta, 1967 Dillon-Main Street, 1972 Marion-First, 1976 St. John-Fort Mill, 1981 St. George, 1990 Retired, 1994 Bethune. PO Box 275, Bethune 29009 (R) 803/334-6070

Davis, Frederick R. - FM, SC: 1992 Grover Charge. PO Box 777, 1906 Highway 15 S., Grover 29447 (R) 803/563-4615

Davis, Gloria Robbins - FM, OT 1977, FM 1980, SC: 1977 In School, 1979 Upper Richland, 1982 Suber Marshall Memorial, 1986 Hartsville DS, 1992 North Myrtle Beach-Trinity.

PO Box 373, North Myrtle Beach 29597 (R) 803/272-6079 (O) 803/272-5236

Davis, J. Chad - FM, OT 1958, FM 1961, SC: 1954 Charleston-Dorchester Avenue, 1958 In School, 1959 Laurel Bay, 1963 Irmo-Union, 1968 Sumter-Aldersgate, 1971 Charleston-Trinity, 1975 Columbia DS, 1981 Spartanburg-Bethel, 1989 Central. PO Box 87, Florence 29503-0087 (R) 803/661-0380 (O) 803/662-3218

Davis, James Ray - FM, OT 1978, FM 1983, SC: 1976 Lebanon-Mt. Bethel, 1978 In School, 1980 Union Grove, 1982 Orrville, 1984 Westminster, 1987 Bells, 1991 Great Falls, 09/01/92 Duncan Memorial-St. Mark. 1994 Jackson-Bethel. PO Box 497, Jackson 29831 (R) 803/471-3431 (O) 803/371-2234

Davis, Jerry E. - FM, LP 1985, E OH: PM 1986, NM: FM 1990, SC: 1988 Woods Chapel, 1990 North-Limestone, 1992 Sumer-St. Mark, 1995 Matthews. P.O. Box 2066 Greenwood 29646 (R) 864227-2352 (O) 864/227-2963

Davis, Lucy T. - PLP, SC: 1994 Dawsey. 1201 Second Loop Road, Florence 29505 (R) 803/662-3723 (O) 803/662-6798

Davis, Sr., Richard Glenn - AM, LP 1986, AM 1992, SC: 1986 Bennettsville-Ebenezer, 1992 McBee, 1994 Mt. Olivet-Pleasant Grove. 1016 Tec Road, Cheraw 29520 (R) 803/537-3509

Davis, Sr., William Dixon - FM, OT 1942, FM 1944, R 1980, SC: 1941 Floydale, 1942 Summerville Circuit, 1943 Pinopolis, 1946 Moncks Corner-Ebenezer, 1947 Lake View, 1951 West Kershaw, 1952 McBee, 1956 Woodside-Berea, 1960 Lockhart, 1963 Lancaster-Hopewell, 1966 Aynor Circuit, 1970 North-Limestone, 1974 Bells, 1978 Summerton, 1980 Retired. 528 Georgia St., Columbia 29201 (R) 803/799-6523

Dawsey, Jr., Cyrus Bassett - FM, OT 1949, FM 1951, R 1984, NC: 1949 PM, 1952 Missionary to Brazil; FL: 1964, 1966 Missionary to Brazil, SC: 1979 Lancaster-Trinity, 1980 New Market, 1984 Retired. 1127 East Magnolia Avenue, Auburn AL 36830

a Dawsey, James Marshall - FM, OT 1974, FM 1976, SC: 1974 Oak Hill-Pisgah, 1976 In School, 1981 Dept. Religion-Auburn University. 722 Wild Ginger Lane, Auburn AL 36830 (R) (205) 821-7960 (O) (205) 844-4616

Day, David Wayne - PM, LP 1986, AM 1991, PM 1995, SC: 1986 Mullins Circuit, 1991 Mt. Lebanon-Kinards. 104 Lebanon Church Road, Greenwood 29646 (R) 864/227-8919 (O) 864/227-8121

Dean, Dewey Levan - FM, OT 1968, FM 1970 R 1995, SC: 1960 Ruby, 1963 Bishopville-St. Matthew Circuit, 1967 Pageland-Zion-Zoar, 1971 Ruffin, 1975 Blacksburg, 1978 Harleyville-First, 1984 Charleston-St. Mark, 1985 Shiloh-Zoar Charge, Retired 1995. 214 Gandy Drive, Hartsville 29550. (R) 803/332-9877

a DeDonato, David M. - FM, OT 1973, FM 1976, SC: 1973 In School, 1975 Carteret Street Assoc., 1976 Olanta, 1979 Division of Chaplains. 107 Finale Terrace, Silver Springs, MD 20901-5037 (R) 301/593-4895 (O) 202/782-4592

Deese, Sr., Vernon Franklin - FM, OT 1969, FM 1971, SC: 1957 Hendersonville, 1958 Dorchester Circuit, 1962 Sardis-Trinity, 1964 Ruby, 1967 Darlington Circuit, 1971 Gilbert, 1974 Blacksburg, 1975 Zion-Zoar, 1978 Friendship-Catawba, 1981 Gravely Memorial-Christ, 1983 Belvedere, 1985 Buffalo, 1987 Bethel-Oswego, 1992 Ridgeland, 1994 Timmonsville-Salem. PO Box 126, Timmonsville 29161 (R) 8803/346-2765 (O) 803/346-5657

Dennis, Jr., James Dickerson - FM, OT 1982, FM 1984, SC: 1982 Hardeeville Charge, 1985 Charleston-Grace Assoc., 1988 India Hook, 1993 Gramling. PO Box 58, Gramling 29348 (R) 864/472-2552 (O) 864/472-2551

e Dennis, Junius R. - FM, OT 1928, FM 1935, R 1968, SC: 1933 Lodge, 1937 Trio, 1939 Ruffin, 1940 Barnwell, 1943 North-Limestone, 1947 Summerville, 1952 Latta, 1954 St. Matthews, 1960 Providence, 1968 Retired. PO Box 9005, Orangeburg 29116-9005 (R) 803/534-1212

Derrick, Barbara Ann - FM, S IL: PM 1986, FM 1989, R 1995 SC 1987 Cross-Friendship, 1989 Goose Creek, 1991 In School, 1995 Retired. 204 Trestlewood Drive, Summerville 29483-1840 (R) 803/875-3589

Dickens, J. Ashley - PLP, SC: 1961 Darlington-Wesley Chapel, 1963 Tabernacle, 1972 Tabernacle-Bethsaida, 1984 Discontinued. 1202 Melrose Avenue, Florence 29501

(R) 803/662-1096

- Dickerson, Jr., Dennis Roy** - FM, OT 1964, FM 1967, SC: 1956 Columbia-Shiloh, 1957 Charleston-St. John, 1958 Hendersonville, 1961 Spartanburg-Asbury, 1964 In School, 1967 Kelton, 1971 Glendale-St. Andrews, 1972 Greer-Concord, 1976 Disability. 118 Shannon Wood Road, Elgin 29045 (R) 803/254-5214
- a Dicks, John** - FM, OT 1974, FM 1977, SC: 1974 In School, 1976 North Greenville, 1977 Mt. Carmel-St. John-St. Luke, 1978 Silver Hill, 1980 Chaplain USAF, 1995 Marion Parish. 628 South Main Street, Marion 29571 (R) 803/423-3730 (O) 803/423-6817
- Dicks, Jr., Willie Furman** - FM, OT 1977, FM 1980, SC: 1977 In School, 1979 Sumter-St. James, 1982 Marion-First, 1985 Division of Chaplains, 1992 CPE Center-Walter Reed Army Medical Center, 1993 Scott Air Force Base. PO Box 25744, Scott Air Force Base, IL 62225-0744 (R) (618) 235-1207 (O) (618) 256-3303
- Dillard, Jimmy W.** - FM, PM 1984, FM 1987, SC: 1983 Marshall Memorial, 1986 Armenia, 1991 Fairfield Circuit, 1995 Faith-Lexington. 5151 Sunset Boulevard, Lexington 29072 (R) 803/356-1566 (O) 803/356-5585
- Dodds, Roger R.** - FM, PM 1984, FM 1988, SC: 1984 Columbia-Mt. Pleasant, 1988 Smoaks Circuit, 1992 Bethel, 1994 Bethel-Dalzell. 1115 Red Apple Lane, Sumter 29153 (R) 803/469-2223 (O) 803/469-2452
- Domnick, Kim Alan** - FM, SC: 1993 New Zion Charge. PO Box 31, New Zion 29111 (R) 803/659-2465 (O) 803/659-2455
- Dowdle, Frances Debra** - PLP, PLP 1990, SC: 1990 Cherokee Place. PO Box 70396, Charleston 29415 (R) 803/552-5663 (O) 803/747-9697
- e Drennan, Bernard S.** - FM, OT 1930, FM 1931, R 1977, SC: 1930 Park-Catawba, 1931 Westminster, 1934 Bailey Memorial-Lydia, 1938 Pickens, 1943 Graniteville, 1946 Inman, 1951 Emma Gray Memorial, 1953 Bethel Park, 1957 Kingstree, 1961 Easley-First, 1965 Greenville-St. Paul, 1969 Ft. Mill-St. John, 1972 Latta, 1977 Retired. 1110 Marshall Road, Greenwood 29646
- Drennen, Elizabeth (Beth) Burgess** - FM, PM 1987, FM 1992, SC: 1987 In School, 1988 LOA, 1989 Eutawville Charge, 1993 Allendale, 1995 LOA Route 4, Box 77, Abbeville 29620 (R) 864/446-2741
- Drennen, Lowry Tresslar** - PM, LP, PM 1994, SC: 1990 Orange Circuit, 1993 Ruffin Circuit, 1995 Bells. Route 4, Box 77, Abbeville, SC 29620 (R) 446-2741 (O) 864/446-2751
- a DuBose, Robert N.** - FM, OT 1937, FM 1939, R 1977, SC: 1937 Jamestown, 1939 Lakeview, 1941 In School, 1943 Chaplain-USA, 1944 Director Relig Act-Duke, 1945 Duke Chapel, 1946 Ex Sec-COM Assoc. Amer-Col, 1951 Whitmire, 1954 Shandon, 1960 Spartanburg DS, 1965 Buncombe Street, 1971 Myrtle Beach-First, 1977 Retired. PO Box 603, Pawleys Island 29585 (R) 803/237-4631
- Dudley, Charley Glen** - FM, OT 1974, FM 1976, SC: 1971 Lebanon-Kings Chapel, 1973 Orville, 1977 Bethel-Duncan Chapel, 1978 Lebanon Charge, 1981 New Zion, 1983 Pine Grove-Epworth, 1985 Bells, 1987 Disability Leave. 272, Lovers Lane, Whitmire 29178
- Duffie, Jr., George Summers** - FM, OT 1958, FM 1960, SC: 1958 Lake View, 1961 Conway-Trinity, 1965 West Columbia-Trinity, 1968 Bethune, 1969 Dir. Wesley Foundation USC, 1983 Greenville DS, 1988 Hibben, 1995 St John's, Aiken. P.O. Box 809, Aiken 29802. (R) 803/648-8032 (O) 803/648-1595
- Dugan, Jr., Ernest** - FM, OT 1939, FM 1942, R 1978, Holston 1938: FLP, SC: 1970 Folly Beach, 1976 Star Gospel Mission, 1978 Retired. 235 S. Lakeshore Drive, Lake Junaluska, NC 28745 (R) (704) 452-2478
- Dunbar, Kenneth R.** PLP SC 1996 PLP Ebenezer - Smyrna. 145 Tall Pines Road, Ladson 29456-6102. (R) 803/572-9068
- Duncan, Sr., Jason C.** - PLP, SC: 1966 Greer-Liberty, 1967 Liberty-Campobello, 1968 Greer-Liberty. 495 Hammet Store Road, Lyman 29365-9711 (R) 864/877-8182
- Duncan, Jimmie W.** - PLP, PLP 1988, SC: 1988 Timmons-St. Luke. Route 1, Box 299-A, Rembert 291281 (O) 803/382-6076
- Dunn, Charles Loney** - FM, OT 1952, FM 1954, R 1990, SC: 1952 Bluffton, 1955 Scranton, 1956 Coward, 1958 Shiloh Station, 1963 Lockhart-Wesley Chapel, 1966 Lancaster-

Hopewell, 1967 Conf. Staff, 1973 Retired, 1977 Pisgah-Mt. Pleasant, 1981 St. James, 1987 Edgefield, 1990 Retired. 6439 Briarwood Road, Columbia 29206 (R) 803/782-9743

- Dunn, Jeffrey Burroughs (Jeff)** - FM, PM 1988, FM 1991, SC: 1988 In School, 1989 Christ. 819 N. Marlboro Street, Bennettsville 29512 (R) 803/479-9540 (O) 803/479-9831
- Dyer, Cynthia Hodell** - PM, PM 1993, SC: 1993 Poplar-Salem. 118 Citadel Dr., Conway 29526-8831 (R) 803/347-3040
- Eaddy, A. Eugene** - FM, OT 1953, FM 1957 R 1995, SC: 1953 In School, 1955 Folly Beach-St. Andrews, 1959 Lexington, 1964 Charleston-Bethany, 1968 Edgefield, 1975 Lancaster-Hopewell, 1981 Darlington-Trinity, 1985 Indian Field, 1989 Greenwood-St. Mark, 1992 Abbeville-Grace, 1995 Retired. 108 Chelsea Square, Greenwood 29649. (R) 864/227-3802
- Edwards, Annette G. Coker** - FM, PM 1987, FM 1990, SC: 1987 In School, 1988 McClellanville, 1990 Ocean Grove, 1992 Bethel Assoc. 57 Pitt Street, Charleston 29401 (R) 803/853-9775 (O) 803/723-4587
- a Edwards, Charlie A. (Buddy)** - FM, OT 1961, FM 1963, R 1980, SC: 1958 Orangeburg-St. Paul Assoc., 1959 Plum Branch, 1963 Norway, 1967 In School, 1968 Midlands Tech, 1973 State Board-Tech. & Comp. Educ., 1980 Retired. 161 E. Drake Road, Gilbert 29054
- Edwards, Jr., William L.** - FM, OT 1950, FM 1953, R 1988, SC: 1946 Poe Mill, 1949 Poe-Piedmont Park, 1950 Estill-Black Swamp, 1952 Slater-Renfrew, 1953 Lockhart-Wesley Chapel, 1957 Union-Green Street, 1959 Langley, 1961 Enoree, 1965 Beaumont, 1969 Johnsonville, 1975 Aynor, 1980 Andrews, 1982 Clio-Trinity-Berea, 1988 Retired. 209 Kings Mountain Street, Clover 29710 (R) 803/222-4445
- Efird, John Scott** - SLP, SC: 1994 Bath-Clearwater, 1995 Union-Grace Associate. P.O. Box 446, Union 29379 (O) 864/427-1266
- Elder, Russell M. (S)** Tabor-Glenwood. 447 Carroll Lane, Pickens 29671 (R) 864/878-8231
- Elliott, John H.** - FM, OT 1967, FM 1971, SC: 1967 In School, 1968 Greenwood-Laurens, 1969 Greenwood-McCormick, 1970 In School, 1971 Macedonia, 1973 Macedonia-Norway, 1974 New Light, 1978 Columbia-Bluff Road, 1980 Rock Hill Coop. Parish, 1987 St. George Parish. PO Box 693, St. George 29477 (R) 803/563-2779 (O) 803/563-2396
- Elliott, Nicholas S.** - FM, OT 1971, FM 1975, SC: 1971 Marshall Memorial, 1976 Sandy Springs-Zion, 1979 Piedmont, 1983 Harris, 1989 Herbert Memorial, 1992 Leesville, 1995 St. John's- Lugoff. P.O. Box 218, Lugoff 29078 (R) 803/438-3594 (O) 803/438-1335
- Elliott, Jr., Richard F.** - FM, OT 1960, FM 1962, SC: 1960 In School, 1962 Estill, 1963 Clemson University-Director Wesley Foundation, 1967 Mt. Lebanon-Kinard, 1968 Columbia-St. James, 1969 Ecumenical Inst.-Chicago, 1976 Trinity-Gethsemane, 1978 Spartanburg-El Bethel, 1983 Highland Park, 1988 Stallsville, 1992 Greenville-St. Mark, 1995 Greenville - Salem. P.O. Box 8213, Station A, Greenville 29604 (R) 269-0401 (O) 269-1191
- Ellis, Jr., Edgar H.** - FM, OT 1965, FM 1967, SC: 1961 Blenheim Circuit, 1965 In School, 1967 Laurel Bay, 1968 Spartanburg-Bethel Assoc., 1972 Triune, 1975 Simpsonville, 1980 Woodland, 1986 Bennettsville-First, 1989 Summerville-Bethany, 1993 Cayce. 1600 Twelfth Street, Cayce 29033 (R) 803/794-2741 (O) 803/794-3200 or 803/794-3212
- a Emory, R. Christopher** - FM, OT 1954, FM 1956, R 1982, SC: 1944 Ann Hope-Chicopee, 1947 Choice Street-Holroyd, 1950 Newberry Circuit, 1952 Waterloo, 1955 Easley Mill, 1959 Marshall Memorial, 1962 Greenville-Bethel, 1964 St. James-Eureka, 1967 Inman-Aldersgate, 1972 Pelzer, 1975 Shiloh Station, 1977 Chesnee Charge, 1979 Piedmont Park-St. John, 1982 Retired. 104 Gilliland Avenue, Easley 29640 (R) 864/859-5275
- Epps, John Law** - FM, OT 1962, FM 1966, SC: 1962 In School, 1964 Greenwood-Lupo Memorial, 1967 In School, 1972 Ecumenical Inst-Chicago, 1985 E-I Philippines, 1992 Maylasia.
- Errington, Joseph R.** - FM, OT 1976, FM 1978, SC: 1976 Chaplain CCI P C, 1979 Division

of Chaplains, 1982-1991 Fed. Bureau of Prisons, 1992 Regional Chaplaincy Administrator. 5107 Purdue, Dallas TX 75209 (R) 214/320-4925 (O) 214/767-9711

Ervin, Sr. David F. - AM, SC: 1963 Greer-Zoar, 1966 Sardis-Trinity, 1970 Spartanburg-St. Mark, 1978 Inman-Aldersgate, 1982 Bethel-Woodside, 1985 Arcadia, 1993 Duncan Roebuck. PO Box 216, Duncan 29334 (R) 864/439-5633 (O) 864/439-6636

Ervin, Harrison D. - FM, LP 1987, PM 1989, FM 1990, SC: 1987 Laurens Charge, 1989 Central Circuit, 1993 Lake City Parish. PO Box 594, Lake City 29560 (R) 803/394-8382 (O) 803/394-8458

Etheredge, Ernest C. - FM, OT 1979, FM 1983, SC: 1975 Laurens Charge, 1979 In School, 1981 Seneca Circuit, 1982 Silver Hill, 1986 I. Dequincy Newman, 1990 Crafts-Farrow Hospital. 511 Torwood Drive, Columbia 29203 (R) 803/754-5105 (O) 803/935-6989

Eubanks, Robert L. - LP (OD), SC: 1991 Catawba. 824 Lombardy Road, Rock Hill 29730 (R) 327-4557 (O) 329-3768

Evans, J. Dickey - FM, OT 1968, FM 1971, SC: 1968 In School, 1970 Jefferson, 1974 Sumter-Trinity Assoc., 1977 Shady Grove, 1982 Trenholm Road Min. Counseling, 1988 Virginia Wingard Memorial-Min. of Counseling. 914 Richland Street, Suite B-202, Columbia 29201

a Evans, John Wesley - FM, OT 1983, FM 1986, SC: 1983 Central Circuit, 1985 Marion Parish, 1989 Johns Island Parish, 1990 Wesley-Yongues Island, 1992 Springtown. Route 3 Box 138-B, Smoaks 29481 (R) 803/562-8151 (O) 803/562-2896

Evans, Joseph Claude - FM, OT 1940, FM 1942, R 1979, SC: 1940 Director-Wesley Foundation, 1942 McCormick, 1944 Chaplain-USN, 1946 Walhalla, 1950 Clemson, 1952 Editor-SC Methodist Advocate, 1957 Chaplain, SMU, 1979 Retired. 183 Dogwood Trail, Waynesville NC 28786 (R) (704) 456-6764

Evans, Jr., Nathaniel Abraham - FM, PM 1985, FM 1988, SC: 1983 Laurens Charge, 1986 Seneca Circuit, 1989 Pinopolis Parish, 1992 Pineville-Bowman, 1-1-1994 Joseph B. Bethea, 1/1/95 Central Circuit. P.O. Box 187, Allendale 29810 (R) 803/584-3247 (O) 803/584-4782

Evans, William Franklin - FM, OT 1979, FM 1982, SC: 1979 In School, 1980 Pomaria-Mt. Pleasant, 1982 Trenholm Road Assoc., 1992 Sabbatical Leave, 1993 In School. 176-B Chestnut Ridge Drive, Harrisonburg, VA 22801 (R) 703/432-0035

Evatt, Perry Daniel - PM, SLP 1992, PM 1993, SC: (S) 1991 Friendship-Rock Springs, 1993 Pelzer. 8 Hale Street, Pelzer 29669 (R) 864/947-6298 (O) 864/947-6298

Evatt, Jr., Thomas Foster - FM, OT 1952, FM 1954, R 1988, SC: 1948 Princeton, 1952 Williamston, 1959 Greenville-Francis Asbury, 1964 North Charleston, 1968 Bennettsville-First, 1974 Greenville-St. Paul, 1978 Chester-Bethel, 1982 Disability, 1988 Retired. 34-B Middleton Place, 311 West Earle Street, Greenville 29609 (R) 864/232-3384

Farley, William Burke - FM, OT 1969, FM 1973, FL: 1969, Honorable Location 1977, SC: LP 1986, FM 1987 Jefferson-Fork Creek, 1990 Montgomery Memorial, 1995 Bethel-Union, 107 Brandon Street, Union 29379. (R) 864/427-2005 (O) 864/427-8050

Farmer, Zach - FM, OT 1969, FM 1971, SC: 1960 Loris Circuit, 1961 Shiloh-Beulah, 1962 Jamestown, 1967 Bennettsville Circuit, 1969 Bucksville Circuit, 1973 Lodge, 1978 Cottageville, 1980 Dials-Shiloh, 1985 Boiling Springs, 1986 Pacolet-White Stone, 1990 Providence. 4833 Old State Road, Holly Hill 29059 (R) 803/496-3758

Farr, Wesley D. - FM, OT 1957, FM 1960, R 1986, SC: 1951 Hickory Grove, 1956 Limestone Street, 1962 Lyman, 1965 Union-Bethel, 1969 Charleston-Asbury Memorial, 1973 Gramling, 1977 Murrells Inlet, 1980 Lancaster-St. Luke, 1983 Lebanon, 1984 Cambridge, 1986 Retired. PO Box 112, Whitmire 29178 (R) 803/694-2586

Faulkner, Robert C. - FM, OT 1951, FM 1953, R 1989, SC: 1951 Ben Avon, 1955 Buford Charge, 1960 Greenville-Northside, 1965 Cheraw-First, 1970 NorthAugusta-Grace, 1977 Summerville-Bethany, 1979 Florence-Central, 1989 Retired. 1824 Damon Drive, Florence 29505 (R) 803/669-7015

Feagin, III, Eugene Lloyd - FM, OT 1981, FM 1984, SC: 1979 Saxon, 1981 In School, 1982 Saxon-Cherokee Springs, 1985 Sharon Circuit, 1991 Inman-Aldersgate, 1995 Heath Springs. P.O. Box 36, Heath Springs 29058 (R) 803/273-9550 (O) 803/273-4516

Felder, William Hall - FM, OT 1970, FM 1974, SC: 1967 Tabernacle, 1968 Fingerville, 1970 In School, 1973 Greenwood-Main Street Assoc., 1975 Chaplain-Methodist Home Orangeburg, 1985 St. Andrews, Assoc., 1987 Trenholm Road Min. Counseling, 1995 Cosatal Samaritan Counseling Center. P.O. Box 2967, Myrtle Beach 29578-2967 (R) 803/957-6247 (O) 803/273-4516

Fenner, Jack L. - FM, SLP 1986, PM 1990, FM 1992, SC: 1984 Bethel-Ebenezer, 1986 Loris Charge, 1988 Kinards Charge, 1990 Jefferson Charge, 1993 Sharon Charge. PO Box 97, Sharon 29742 (R) 803/927-7363 (O) 803/927-7577

Ferguson, Charlie - PLP, PLP 1987, SC: 1987 Belton-St. James. 306 Blossom Drive, Greenville 29605 (R) 233-4401 (O) 233-4401

Ferguson, Clifford F. - FM, OT 1953, FM 1955, R 1988, SC: 1953 In School, 1956 Pendleton Charge, 1959 Williamston, 1961 Greenville-John Wesley, 1965 Bennettsville Parish, 1970 Thompson-Centennial, 1972 Sabbatical, 1973 Hartsville-Centenary, 1976 LOA, 1977 Greer Circuit, 1980 Silver Hill, 1982 Cheraw Parish, 1985 Chesnee Circuit, 1988 Retired. PO Box 6231, Greenville 29606 (R) 864/232-9163

Fields, Jr., George DeWitt - FM, OT 1953, FM 1957, SC: 1953 In School, 1955 Division of Chaplains, 1957 Highland Park, 1962 Andrews-Trinity, 1966 Pickens-Grace, 1971 Rock Hill-Woodland, 1972 Director Devel-Spartanburg Jr. College, 1976 Pres-Spartanburg Methodist College. Spartanburg Methodist College, 1200 Textile Road, Spartanburg 29301-0009 (R) 864/576-1203 (O) 864/587-4236

Fisher, A. Mickey - FM, OT 1956, FM 1959, SC: 1954 Rock Hill-St. John's Assoc., 1956 In School, 1959 Rock Hill-Aldersgate, 1964 Columbia-St. James, 1968 Berea-Friendship, 1973 Lee Road, 1979 Director CCOM, 1985 Clemson, 1990 Rock Hill DS. 1994 Spartanburg-Trinity. PO Box 2947, Spartanburg 29304 (R) 864/582-1540 (O) 864/585-4884

Flail, Jr., Melvin W. - (OD) PM, PM 1993, 1992 Main Street-Pleasant Hill, 1993 Quinby. 211 Honeysuckle Lane, Quinby 29506 (R) 803/669-3708 (O) 803/665-9101

Flowers, Henry F. - FM, OT 1956, FM 1961, N AL-OLP: 1954, W NC: PM 1956, SC: 1985 Surfside Beach Assoc., 1987 Norway, 1988 St. Paul's, Waccamaw. PO Box 1825, Pawleys Island 29585 (R) 803/237-8086 (O) 803/237-2294

Flowers, Joseph D. - FM SLP 1991, PM 1992, FM 1995 SC: 1991 Blenheim Circuit, 1995 Scranton. PO Box 159 Scranton 29591 (R) 803/389-2489 (O) 803/389-4397

Floyd, Duncan L. - AM, AM 1980, R 1991, SC: 1954 Jamestown, 1956 Dorchester, 1958 Black Swamp, 1961 Bamberg-Main Street, 1965 Union Charge, 1968 Ashland-Hebron, 1970 Marlboro Circuit, 1974 Greeleyville, 1976 Rowesville Circuit, 1980 Pinewood, 1986 Lockhart-Wesley Chapel, 1988 Hardeeville Charge, 1990 Dunean, 12/31/1991 Retired. 2207 Wade Hampton Blvd., Apt. B 312, Greenville 29615-1003 (R) 864/235-9570

Floyd, Herbert Carl - FM, OT 1950, FM 1952, R 1994, SC: 1950 In School, 1951 Blenheim, 1954 Little River, 1959 Summerton, 1963 Edgefield, 1968 Abbeville-Main Street, 1972 Mullins-Macedonia, 1978 Charleston-Aldersgate, 1982 Union-Grace, 1986 Hartsville-Wesley, 1989 Dillon-Main Street, 1994 Retired. 233 Mohawk Drive, Spartanburg 29301 (R) 864/574-8583

Floyd, Jr., W. Harvey - FM, OT 1954, FM 1956, R 1993, SC: 1954 In School, 1955 Act Chaplain-Duke, 1957 Nichols, 1960 Gramling, 1965 Leesville, 1970 Greenville-Northside, 1976 Lyttleton Street, 1983 Florence DS, 1989 Bethel, 1993 Retired. 106 Meadowind Drive, Spartanburg 29306-6241 (R) 864/583-3207

Fogle, Herbert - FM, OT 1975, FM 1978, SC: 1975 In School, 1977 Centenary-Silas Charge, 1978 Cheraw Parish, 1979 Joshua-Mt. Holly Charge, 1991 Easley Chapel-John Wesley, 1993 Lynchburg. 1121 Alice Drive, Apt. 42, Sumter 29150 (R) 803/775-6224

Ford, Julian Roachel - FM, PM 1984, FM 1988, SC: 1982 Hopewell-Double Springs, 1986 Shiloh-Sharon, 1990 Few's Chapel-Jackson Grove, 1994 St. Andrew. PO Box 27, Easley 29642 (R) 864/859-5892 (O) 864/859-1567

Foster, Donald A. - RRLP, R 1978, SC: 1956 Platt Springs, 1957 Hicks Memorial, 1958 SCMCCU manager, 1964 Adm Min. Affairs, 1978 Retired. 4636 Sylvan Drive, Columbia 29206 (R) 803/782-3410

a Fowke, John Louis - FM, OT 1952, FM 1954, R 1993, SC: 1950 Warrentonville, 1955 Lowell

Street, 1959 Columbia-Mt. Hebron, 1963 Walhalla-St. Luke, 1967 Tamassee School, 1968 Conf. Staff, 1970 Epworth Memorial, 1988 Disability Leave, 1993 Retired. 607 Lake Avenue, North Augusta 29841 (R) 803/278-5119

Fowler, Jr., Foster Barney - FM, OT 1956, FM 1958, R 1988, SC: 1952 Princeton, 1957 Rocky Mountain, 1963 Rock Hill-Bethel, 1966 Clover, 1971 Sumter-St. Mark, 1975 Kingstree, 1981 Hemingway-First, 1985 Sabbatical, 1986 Olanta-Coward, 1988 Retired. PO Box 639, Conway 29526 (R) 803/248-6705

Foxworth, Jr., Lawrence O. (L.O.) - FM, OT 1956, FM 1958, R 1991, SC: 1951 Utica-Fairview, 1952 Townville, 1955 Belton, 1957 Pendleton, 1961 Spartanburg-El Bethel, 1966 Red Bank, 1970 Summerton, 1975 Sumter-St. Mark, 1979 Lando Charge, 1980 Ruffin Circuit, 1983 Langley, 1987 Wahalla-St. Luke, 1988 Disability Leave, 1991 Retired. The Methodist Home, PO Box 9005, Orangeburg 29116-9005 (R) 803/531-4510

Fradley, Terry Dean - SLP, SC: 1993 Warrenville-Capers Chapel, 1994 Rembert-St. John, 1995 O'Neal Street. 511 O'Neal Street, Newberry 29108 (R) 276-0096 (O) 803/276-1857

Franklin, E. Herbert - FM, OT 1963, FM 1966, SC: 1963 In School, 1964 Seneca Circuit, 1965 Easley-Fairview-St. Paul, 1971 Ware Shoals-Hodges, 1978 Rock Hill-Epworth, 1982 York-Trinity, 1987 Trinity, 1993 Mt. Hebron. 3041 Leaphart Road, West Columbia 29169 (R) 803/794-3296 (O) 803/794-8273

Frazier, Joseph - AM, PLP 1970, AM 1990, SC: 1970 Wateree Charge, 1975 Aiken-Wesley, 1985 Bluff Road, 1990 Orangeburg Circuit, 1993 Jefferson Parish. PO Box 205, Jefferson 29718 (R) 803/658-3905 (O) 803/658-3146

Frederick-Watts, Janice L. - FM, OT 1984 (readmitted), FM 1986, SC: 1984 North Charge, 1987 General Board of Discipleship, 1989 Clover Charge, 1993 St. Michael. 116 Cheraw Street, Bennettsville 29512 (R) 803/479-9958

Freeman, John Mitchell - FM, OT 1970, FM 1973, SC: 1970 In School, 1972 Olar, 1974 Greenville Urban Min, 1978 Chaplain-Spartanburg Methodist College, 1982 North Myrtle Beach-Trinity, 1985 Emory University. Candler School of Theology, Atlanta GA 30322 (R) (404) 633-5400 (O) (404) 727-3006

Freeman, Wyndham Russell - FM PM 1993, FM 1995, SC: 1993 Trinity-Berea. PO Box 156, Clio 29525 (R) 803/586-9207 (O) 803/586-9222

Frey, Paul D. - FM, SLP 1986, PM 1988, FM 1991, SC: 1986 Main Street Assoc., 1992 Johnston-Harmony. PO Box 186, Johnston 29832 (R) 803/275-2260 (O) 803/275-4885

Friday, James L. - SLP, SLP 1992, SC: 1992 St. Michael. 3096 Brandon Woods Road, Florence 29505-7412 (R) 803/667-8732

Friddy, William Wallace - FM, OT 1938, FM 1940, R 1979, SC: 1938 Exten Sec-Board Educ., 1942 Lyman, 1946 Inman-Gramling, 1947 Gramling, 1948 Spartanburg-Bethel, 1954 Columbia-Washington Street, 1961 Charleston DS, 1962 Anderson-St. Johns, 1968 Dir-CCOM, 1975 Editor-SC Methodist *Advocate*, 1979 Retired. 412 Hempstead, Columbia 2921

Fryga, Michael Blake - FM, OT 1942, FM 1944, R 1978, N GA 1941: SC: 1942 In School, 1943 Buffalo, 1947 Gramling, 1954 Saluda-St. Paul, 1958 Cottageville, 1962 O'Neal Street, 1966 Andrews-Trinity, 1970 Johnston-Harmony, 1973 Providence, 1978 Retired. 118 Springfield Drive, West Columbia 29169 (R) 803/796-2332

Fulbright, J. Daniel - (S) SC: 1995 Charles Wesley. P.O. Box 7117, North Augusta 29841-7117 (R) 803/279-1281

Fuller, Sr., Walter Eugene - FM, OT 1959, FM 1961, R 1995 SC: 1956 Green Pond Circuit, 1958 Mountain View-Few's Chapel, 1962 Lancaster-Zion, 1966 Fountain Inn, 1971 Holly Hill, 1978 Dillon-Main Street, 1983 Kings Mountain Chapel, 1988 Buford-Tabernacle, 1993 Bethel, Retired 1995. 2326 Wintercrest Drive, Rock Hill 29732 (R) 803/324-9116

Funderburk, Donald Franklin - FM, OT 1960, FM 1963, SC: 1958 Campobello, 1959 In School, 1963 Plum Branch, 1967 Epting Memorial, 1971 Pageland, 1973 Jackson, 1977 Ellenton, 1980 Lake City, 1984 Abbeville-Main Street, 1987 Bethel Park, 1991 Columbia-St. Mark, 1995 St. George. P.O. Box 506, St. George 29477 (R) 803/563-3561 (O) 803/563-3213

Funkhouser Jr., Morton F (Chip). 426.1 SC: 1995 Lakeview - Union P.O. Box 277,

Lakeview SC 29563 (R) 803/759-2134 (O) 803/759-2811

Gable, Thermond Leroy - FM, OT 1952, FM 1955, R 1985, SC: 1952 In School, 1953 Vaulcluse, 1954 Bath, 1955 Estill, 1958 Cross Anchor, 1962 Pinewood, 1966 Bluffton, 1970 Elloree, 1976 St. John-Dazell, 1980 Shiloh-Zoar, 1985 Retired. 185 Sandy Bank Drive, Lexington 29072 (R) 803/957-3647

Gadsden, James S. - FM, OT 1951, FM 1953, SC: 1951 No record of appointment, 1952 Isaiah-Dorman, 1953 Lincoln, 1954 West Anderson, 1957 Lamar Charge, 1959 Sumter-St. Marks, 1960 Camden-Trinity, 1967 Methodist Publication House, 1972 Gen. Bd. Educ., 1973 Gen. Board Discipleship, 1974 Methodist Publication House, 1975 Gen. Board Discipleship, 1978 Greenwood DS, 1984 CCOM Assoc. Director, 1985 Director CCOM, 1989 Cumberland, 1990 Virginia Wingard Memorial, 1993 Columbia-Wesley. 1725 Gervais Street, Columbia 29201 (R) 803/781-3639 (O) 803/799-1426

Gadsden, Jerry Louis - FM, PM 1988, FM 1992, SC: 1988 In School, 1989 Thompson Centennial, 1992 Rock Hill Cooperative Parish. 765 Rockdale Street, Rock Hill 29730 (R) 803/328-0669 (O) 803/328-1788

Gafford, Benjamin Michael - FM, OT 1974, FM 1978, SC: 1974 In School, 1976 Ruby, 1979 Indian Branch, 1982 Norway Charge, 1987 Wightman-Zion, 1993 Orangeburg-St. Paul. PO Box 1085, Orangeburg 29116 (R) 803/534-6282 (O) 803/534-1071

Gafford, Dora Rogers - FM, OT 1975, FM 1978, SC: 1975 In School, 1976 McBee, 1979 LOA, 1984 Norway Charge, 1986 Livingston-Pine Hill, 1987 Conf. Evangelist, 1993 Orangeburg-St. Paul. PO Box 1085, Orangeburg 29116 (R) 803/534-6282 (O) 803/534-1071

Gain, George Ronald - LP, SLP, SLP 1993, LP 1994, SC: 1992 Centenary-Central, 1994 Johnsonville Circuit. PO Box 337, Johnsonville 29555 (R) 386-2943 (R) 803/386-2943

Gainey, Jr., Hayes T. - FM, LP 1989, PM 1990, FM 1992, SC: 1989 Dillon Parish, 1994 Bethesda. PO Box 843, Kingstree 29556 (R) 803/382-5284 (O) 803/382-3208

Gaither, Stephen D. - SLP SC: 1995 Loris Charge. 853 Camp Swamp Road, Loris 29569 (R) 803/756-3844

a Galloway, Mac Ray - FM, OT 1942, FM 1944, R 1982, SC: 1942 Yemassee, 1943 Cottageville, 1945 withdrawn, 1959 Mullins Circuit, 1963 Scranton, 1965 Jordan, 1967 Bowman, 1971 Blenheim Circuit, 1974 Lebanon, 1978 St. Stephen Charge, 1982 Retired. Route 2 Box 958, Cottageville 29435 (R) 803/835-8395

Gamble, Dixie Lamar - FM, OT 1966, FM 1968, R 1984, SC: 1964 Aiken-Trinity, 1965 Olar, 1968 Little River Circuit, 1969 Lamar Circuit, 1971 Coward Charge, 1973 Mt. Vernon Charge, 1975 St. Paul Charge, 1977 Iva-Bethel, 1979 Harmony-Kings Chapel, 1980 Lockhart-Wesley Chapel, 1981 Anderson-Bethel, 1983 Lupo Memorial-Ebenezer, 1984 Retired, 1986 Gray Court-Trinity. 2305 C-2 South McDuffie Street, Anderson 29624 (R) 864/231-0013

Gardner, Jr., Carlos O. - FM, OT 1964, FM 1967, N GA 1959: PLP, NC: 1964 PM, SC: 1967 Murrells Inlet, 1971 Limestone Street, 1974 Hemingway-First, 1979 Winnsboro, 1982 Orangeburg-St. Andrews, 1986 Manning, 1990 Main Street, 1994 John Wesley, 1995 Sacostee. 5575 Dick Pond Road, Myrtle Beach 29575 (R) 803/650-3439 (O) 803/650-3373

Garrett, Franklin Rayfield - 426.1 FM Rocky Mountain. 1995: Bamberg Parish. P.O. Box 1062, Bamberg 29003 (R) 803/245-5695 (O) 803/245-4152

Garris, Roscoe B. - FM, OT 1951, FM 1953, (R) 1988, N GA: 1947 SLP, SC: 1953 Sumter-St. John, 1958 Charleston-St. James, 1962 Pickens-Grace, 1962 Div. of Chaplains, 1982 VA Hospital, 1988 Retired. PO Box 5792, Asheville NC 28813 (R) (704) 274-9308

Gavalas, Anthony (Tony) N. - FM, OT 1971, FM 1974, SC: 1971 McClellanville, 1974 Stallsville, 1977 Bluffton, 1981 Friendship-Catawba, 1986 Lancaster-St. Luke, 1990 Grace, 1993 Lake City. PO Box 813, Lake City 29560 (R) 803/394-2206 (O) 803/394-2388

Geddis, Roosevelt - PM LP 1978, AM 1991, PM 1995, SC: 1978 Red Bank-Oak Grove, 1979 Bethel-Red Bank. 117 Luetta Lane, Ridgeville 29472 (R) 803/873-2454

George, Elizabeth Pratt - PM, PM 1994, (OD) SC: 1991 Bucksville Circuit, 1993 Blacksburg Charge. PO Box 703, Blacksburg 29702 (R) 864/839-6067 (O) 864/839-2466

George, III, Samuel Bolivar - FM, PM 1987, FM 1991, SC: 1987 In School, 1989 Myrtle Beach-First Assoc., 1993 Limestone Street, Trinity-Chesnee. PO Box 371 Chesnee

29323 (R) 864/839-6067 (O) 864/461-7137

Ghan, C. Scott - FM, PM 1988, FM 1990 Little Rock Conf.: 1990, SC: 1990 transferred, 1992 Fairview-St. Paul. 1563 Pelzer Highway, Easley 29642 (R) 864/ 859-4459 (O) 864/859-2001

Gibbons, William Murray - FM PM 1956, FM 1958C: 1956 In School, 1958 Trinity-Conway, 1961 transfer to Cal Pac, 1992 Upper Richland, 1995 Transfer to SC. 1992 Upper Richland. 8515 Winnsboro Road, Blythewood 29016 (R) 803/754-5972

Gibbs, Sr., Joe - PLP, SC: 1978 Centenary, 1993 Bells Parish. HCR 69, Box 726-N, Moncks Corner 29461 (R) 803/899-6402

Gibson, John Richard - FM, OT 1960, FM 1962, WI: 1958 SLP, SC: 1960 In School, W NC: 1961, NC: 1967, SC: 1962 Grace-North Augusta Min. Ed., W NC: 1966 FM, NC: 1967 FM, SC: 1980 Rock Hill-St. John's Min. of Educ., 1990 Intentional Growth Center, 1993 Clover, Assoc. 866 Meadowlark Drive, Rock Hill 29732 (R) 803/328-8425 (O) 803/222-3496

Giles, Thomas Edward - FM, OT 1955, FM 1963 R 1995 N AL: 1949 FLP, TN: 1951 SLP, N AL: 1955 PM, NY: 1963, SC: 1984 Lancaster-Grace, 1985 Greer-Sharon, 1986 Slater-Renfrew, 1989 Mt. Lebanon-Kinards Charge, 1989 Disability Leave, 1995 Retired. 104 Ballard Court, Easley 29642 (R) 864/855-9807

Gillespie, Steve - FM, OT 1983, FM 1985, SC: 1983 Virginia Wingard Memorial Assoc., 1985 West Kershaw Charge, 1992 Augusta Road. 603 Emily Lane, Piedmont 29673 (R) 864/277-5669 (O) 864/277-4350

Gilliam, Jr., James O. - FM, OT 1960, FM 1962, SC: 1960 Easley-Zion, 1964 Trenton-McKendree, 1968 Jackson Charge, 1973 McCormick, 1974 Brookland, 1979 Lee Road, 1985 Conway-Trinity, 1989 Wesley, 1994 Greenville-Main Street. 211 North Main Street, Greenwood 29646 (R) 864/223-1587 (O) 864/229-7551

Gilliam, Thomas C. - FM, OT 1951, FM 1954, R 1992, SC: 1949 Clinton-Lydia, 1950 Lynchburg, 1951 Rembert, 1952 Alice-Ariail, 1954 Holroyd Memorial-Salem, 1957 Pond Branch-Shiloh, 1961 Gravely Memorial, 1963 Wagener, 1967 Belvedere, 1970 Bluffton, 1972 Shiloh Station, 1973 Woods Chapel, 1977 Union-Sardis, 1978 Edisto, 1981 Oswego-Bethel, 1987 Elloree-Jerusalem, 1992 Retired. PO Box 549, Elloree 29047 (R) 803/897-3079

Gilliard, Arthur Melvin - FM, LP 1977, PM 1988, FM 1991, SC: 1977 Mt. Nebo-Mt. Pleasant, 1979 Beaufort Circuit, 1985 Springtown Charge, 1992 Wesley-Yongues Island. Route 1 Box 50, Green Pond 29446 (R) 803/844-2839 (O) 803/889-8415

Gilliland, Douglas W. - FM, PM 1992, FM 1995 SC: 1992 Calhoun Falls, 1994 Bogansville. 4052 Buffalo West Springs Highway, Jonesville 29353 (R) 864/427-9844 (O) 864/427-9652

Gilmer, Cliff R. - FM, OT 1977, FM 1980, SC: 1975 Arcadia, 1978 In School, 1979 Arcadia, 1980 Stallsville, 1988 Isle of Palms-First, 1993 St. Andrews. 1980 Columbia Road NE, Orangeburg 29115 (R) 803/534-5743 (O) 803/534-6636

Givens Little, Aurelio D. - PLP 1995 Pickens Charge, P.O. Box 864, Pickens 29671 (R) 864/878-3960

Glazier, Frederick - (426.2) SC: 1994 Lodge Charge. PO Box 26, Williams 29493 (R) 803/562-2433

Gleaton, Bascom Cuyler - FM, OT 1935, FM 1938, R 1972, P NW: 1935 PM, SC: 1938 Pinopolis, 1939 Loris, 1951 Naval Base-Cherokee, 1952 Fort Mill-St. John, 1955 Indian Fields, 1959 Shiloh-Zoar, 1963 St. Paul Charge, 1972 Retired. 563 Boat Club Road, Hamilton GA 31811

Glenn, Samuel Rufus - FM, OT 1933, FM 1935, R 1975, SC: 1933 Pickens Circuit, 1934 Simpsonville Charge, 1937 Wagener, 1939 Simpsonville, 1941 Chaplain-USA, 1945 Fountain Inn, 1952 Greenville-Trinity, 1957 North Augusta, 1961 Greenwood-Main Street, 1965 Greenville DS, 1971 Pickens-Grace, 1974 Greer-Faith, 1975 Retired. #3 Hoke Smith Boulevard, Apt. B105, Greenville 29615 (R) 864/676-1648

Glover, Harold - LP, LP 1994, SC: 1994 Ridgeville Charge. 359 School Street, Ridgeville 29472 (R) 803/871-1287

Godfrey, John Randall - AM, LP, PLP 1988, LP 1989 SC: 1988 Lebanon, 1990 Chesnee Charge, Green Pond. 810 Stoddard Mill Road, Gray Court 29645. (R) 864/862-2668

(O) 864/862-5269

Goewey, Harry Mulford - FM, FM 1953, R 1990, SC: 1953 Mountain View-Few's Chapel, 1956 Laurens Road, 1961 Florence-St. Paul, 1966 Camden-Lyttleton Street, 1971 Columbia-Main Street, 1975 Lancaster-St. Luke, 1980 Berea-Friendship, 1983 Whitmire, 1990 Retired. 105 South Weston Street, Fountain Inn 29644 (R) 864/862-7315

Goff, Jr., Mack - PM, PLP 1991, PM 1993 SC: 1991 Brunson Chapel. Route 2 Box 52, Lodge 29082 (R) 803/866-2491

Gonzalez, Eulalia Cook - FM, OT 1947, FM 1962, R 1984, SC: 1977 Alfalit, 1984 Retired. 5300 West 16th Ave #333, Hialeah, FL 33012 (R) 303/556-3500

Goodwin, Willis T. - FM, OT 1959, FM 1972, SC: 1957 Midway Charge, 1958 Minus Chapel, 1960 Easley Charge, 1967 Johns Island, 1982 Sumter-Emmanuel, 1991 Mt. Zion, 1994 Johns Island-New Francis Brown-Washington. 2751 Bohicket Road, Johns Island 29455 (R) 803/559-5375 (O) 803/747-7090

Gordon, Harold - FM, PM 1989, FM 1991, SC: 1989 Reevesville Parish, 1992 New Light. 2810 Neeses Hwy., Orangeburg 29115-9547 (R) 803/534-8261 (O) 803/536-4647

Gorry, James Kevin - PM PM 1995 SC: 1995 In School. 1602 Willow Creek Lane, Columbia 29212 (R) (O) 803/781-3013

Gosnell, James Wylie - AM, AM 1970, SC: 1960 Johnsonville Circuit, 1964 Brandon, 1968 Graveley Memorial, 1972 Arcadia-Hebron, 1975 Laurens-Central, 1977 Union-Unity, 1979 Jonesville, 1981 Dunearn, 1986 St. Mark, 1994 Beaumont-Whitney. 557 Barnwell Road, Spartanburg 29203 (R) 864/542-9099 (O) 864/591-1527

e Gossett, Francis Huitt (Sonny) - FM, OT 1957, FM 1959, R 1995 SC: 1957 Whitney, 1961 Laurens-Central, 1968 Monaghan, 1974 Christ-Holroyd Memorial, 1978 Lancaster-Zion, 1986 Mathews, 1987 Disability Leave, 1995 Retired. 1077 Snow Drive, Lancaster 29720 (R) 803/286-8852

a Graham, C. Wallace - FM, OT 1971, FM 1972, R 1989, SC: 1948 Smith Chapel-Green Hill, 1949 Bethel, 1963 Bethel-Wesley, 1964 Bethel-Dickey Chapel, 1965 Bethel-Wesley, 1966 Asbury-Bethel, 1967 Asbury-Bethel-Wesley, 1968 Kingstree-East, 1969 Shiloh-St. John, 1972 Florence-Shiloh, 1972 Mars Bluff-Shiloh, 1977 Allendale-Central Circuit, 1984 Springfield Parish, 1989 Retired. 518 South. McNair Boulevard, Lake City 29560 (R) 803/394-8920

a Graham, Curnell - FM, PM 1986, FM 1989, SC: 1986 In School, 1987 York-St. James, 1989 Dir. Open-M, E OH, 1992 James St. Thomas-E OH. 3033 Willow Run NE, Canton OH 44705 (R) 216/455-3237 (O) 216/455-0767

Graham, Jr., Hoyt - FM, OT 1961, FM 1963, R 1987, SC: 1957 Poe-Jackson Grove, 1961 Rehoboth-Bethel, 1966 O_Neal Street, 1968 Buford Charge, 1972 Ridgeland, 1974 Lovely Lane, 1978 Owings-Bramlett, 1983 Bethel Park, 1987 Retired. PO Box 204, Hodges 29653 (R) 864/374-7220

a Graham, Jr., Iverson - FM, OT 1952, FM 1955, R 1986, SC: 1952 Little River, 1954 In School, 1961 Florence-Central Assoc., 1969 Conf. Director Pastoral Care, 1986 Retired. 800 West Evans Street, Florence 29501 (R) 803/664-1161

a Graham, James Arthur - FM, OT 1976, FM 1978, R 1989, SC: 1969 Rock Hill-Bethel, 1975 Kershaw, 1977 Charleston-Cokesbury, 1982 Pamplico, 1984 Turbeville, 1987 Antioch, 1989 Retired. 22-21st Avenue, Isle of Palms 29451 (R) 803/886-8132

Graham, L. Junior - AM, LP 1974, AM 1988, SC: 1974 Jefferson Parish, 1975 Maryville Charge, 1976 Eadytown-Mt. Nebo. Route 1 Box 68-E, Andrews 29510 (R) 803/221-5518

Gramling, Roger M. - FM, OT 1972, FM 1975, SC: 1972 In School, 1974 Rock Hill-St. John's Assoc., 1977 Latimer Memorial, 1982 Charleston-Cokesbury, 1986 SC Methodist Foundation. PO Box 5087, Columbia 29250-5087 (R) 803/781-7754 (O) 803/771-9125

Grant, Edgar G. - (S) RRLP, SC: 1973 Salem, 1984 Retired, 1993 Tabor. 206 Reece Mill Road, Pickens 29671 (R) 864/878-6296

a Grant, George H. (Bucky) - FM, S GA: PM 1986, N GA: FM 1989, SC: 1987 Rembert, 1991 Charleston-Bethel Assoc. 289 Essex Street #505, Salem, MA 01970 (R) (508) 740-1816

Graves, Charles Ariel - FM, OT 1954, FM 1956, R 1988, SC: 1949 Pinopolis, 1954 Cottageville, 1958 Saluda-St. Paul, 1962 Greenville-Christ, 1964 Charleston-Asbury

Memorial, 1968 Lancaster-First, 1975 Spartanburg-Bethel, 1981 Georgetown-Duncan Memorial, 1988 Retired. 133 Floy Street, Spartanburg 29301 (R) 864/576-8523

a **Gray, Anderson M.** - FM, OT 1953, FM 1955, R 1981, SC: 1953 Shiloh Station, 1957 Phoenix Charge, 1961 Fairfax, 1962 Cottageville, 1965 Charleston-Cokesbury, 1968 Edisto, 1972 Bethel-Duncan, 1973 Bluffton, 1976 Saluda Circuit, 1979 Troy, 1981 Retired. 100 Lake Hills Drive, Townville 29669 (R) 864/287-4131

Green, David C. - FM, OT 1981, FM 1985, SC: 1981 In School, 1982 New Hope Charge, 1986 Dorchester Circuit, 1989 Rehoboth-Bethel, 1993 Adnah. One Adnah Drive, Rock Hill 29732-9500 (R) 803/327-4293 (O) 803/328-1618

Green, Sr., Levi - AM, LP 1972, AM 1988, R 1991, SC: 1972 Eutawville Circuit, 1977 Greater St. Paul, 1991 Retired. PO Box 1046, Moncks Comer 29461 (R) 803/761-2466 (O) 803/753-2247

Green, III, Walter S. - FM, VA (Retired) SC: 1987 Newberry Circuit. PO Box 958, Newberry 29108 (R) 803/276-1886

Greer, Oliver Norwood - PLP, LP, PLP 1994, R 1995; SC: 1971 Cowpens Parish, 1986 East Greenville, 1994 East Greenville Charge, Retired 1995. 709 Rutherford Road, Taylors 29687 (R) 864/877-4883

Greer, Oliver Wendell - SLP, SC: 1993 Greenwood-Ninety-Six. 305 Augusta Circle, Greenwood 29646 (R) 864/227-1572

a **Gregg, James Ray** - FM, OT 1964, FM 1966, R 1991, NAL: 1956 SLP, SC: 1965 Greer-Sharon, 1967 Sandy Springs, 1970 Port Royal, 1974 Lugoff-St. John, 1981 First-Clover, 1985 Greenville-Salem, 1987 Kingstree, 1991 Retired. 1195 Ridgeway Road, Lugoff 29078 (R) 803/438-5812

Griffeth, James Ellis - FM, OT 1965, FM 1969, SC: 1965 In School, 1967 Travelers Rest, 1970 Cameron, 1972 In School, 1974 Cayce Assoc., 1974 Chaplain-Greenville Hosp. System. Greenville Memorial Hospital, 952 Fargo Street, Mauldin 29662 (R) 864/963-4514 (O) 864/455-7942

a **Griffis, Reed H.** - FM, OT 1959, FM 1961, R 1989, SC: 1959 Mt. Vernon, 1961 Clearwater-Carolina Heights, 1962 Darlington-Wesley, 1963 Spring Hill, 1968 Ridge Spring, 1972 Cameron, 1974 LOA, 1974 Blenheim Charge, 1977 Pinewood, 1980 Harmony-Kings Chapel, 1982 Camp Swamp-Iona, 1986 Whitney, 1987 Indian Branch, 1989 Retired

Griffis-Woodberry, Debra Elaine - FM, (OD) PM 1989, FM 1991, SC: 1988 Asbury Charge, 1993 Rehoboth-Bethel. 1808 Callison Highway, Greenwood 29646 (R) 864/227-8965 (O) 864/227-8640

Griffith, Jr., Frank Julius - FM, OT 1966, FM 1969, SC: 1966 In School, 1967 Vaucluse-Capers Chapel, 1969 Greenwood-St. Mark, 1976 Platt Springs, 1980 Virginia Wingard Memorial, 1990 Lancaster-First, 1994 Rock Hill DS. 139 Elizabeth Lane, Rock Hill 29730 (R) 803/329-0723 (O) 803/328-0218

Griffith, John Patrick - FM, OT 1969, FM 1971, SC: 1958 Union-St. John, 1960 Pomaria, 1966 Upper Richland, 1972 Butler Circuit, 1975 Bethany-Zoar, 1988 Victor, 1992 Plum Branch, 1994 Retired. 432 North Main Street, Saluda 29138 (R) 864/445-7135

Griffith-Fallow, Patricia (Patty) Ann - FM, PM 1987, FM 1990, SC: 1987 In School, 1988 Sardis, 1992 Rock Hill-Aldersgate. 2115 Celenese Road, Rock Hill 29732 (R) 803/366-1260 (O) 803/366-4637

Grigsby, James Allen - FM, OT 1946, FM 1948, R 1986, SC: 1943 Chesnee, N GA: 1945 English Ave., SC: 1946 In School, 1947 Laurens-St. James, 1953 Marshall Memorial-Homeland Park, 1956 West Columbia-Mt. Hebron, 1959 Lewis Memorial, 1962 Glendale, 1965 Orange Circuit, 1971 Kershaw Charge, 1975 Rock Hill-Bethel, 1978 Pine Grove-Epworth, 1983 Grace-Bethel Charge, 1984 Grover, 1986 Retired. Route 4, Box 110, Saluda 29138 (R) 864/445-8921

Grimsley, James Preston - (S) SC: 1995 Olanta-Coward. P.O. Box 368 Olanta 29114 (R) 396-4417 (O) 389-2929

Guffee, Michael L. - FM, OT 1973, FM 1976, SC: 1973 In School, 1975 Bath-Clearwater, 1978 McCormick, 1983 Berea-Friendship, 1993 Aldersgate. 7 Shannon Drive, Greenville 29615 (R) 864/244-3474 (O) 864/244-9701 or 864/244-1820

a **Gunn, James H.** - FM, SC: 1987 Richland Memorial Hospital. Richland Memorial Hospital,

5 Richland Medical Park, Columbia 29203 (R) 803/798-2669 (O) 803/434-7555

Gunsallus, Earl H. (S) Salem 20 Starboard Tack Drive, Salem, 29676 (R) 864/944-7074

Hadden, Oliver Julius - PLP, SC: 1993 Vaucluse. PO Box 797, Clearwater 29822 (R) 803/593-4895

Hall, April - FM, LP 1989, PM 1990, FM 1992, SC: 1990 Fairfield Circuit, 1991 Trinity-Lancaster, 1993 Waterloo. PO Box 30, Waterloo 29384 (R) 864/677-2413 (O) 864/677-3551

Hall, Elizabeth Jane Driver - FM, OT 1978, FM 1981, SC: 1978 In School, 1979 Walnut Grove, 1984 Grace-Apalache, 1989 Few's Chapel-Jackson Grove, 1990 Owings-Bramlett, 1994 Northside-Piedmont Park. 435 Summit Drive, Greenville 29609 (R) 864/244-8413 (O) 864/233-8359

Hall, James L. - FM, OT 1955, FM 1958, R 1985, SC: 1955 In School, 1956 Greer-Liberty-Apalache, 1960 Spartanburg-St. James, 1965 Seneca-St. Mark, 1972 Duncan Acres, 1976 Greenwood-St. Mark, 1979 Cayce, 1980 Charleston-Bethany, 1980 LOA, 1985 Retired. PO Box 314 Murrells Inlet 29576 (R) 651-8293

Hall, Robbie V. - LP, SC: 1993 Cattle Creek, 1994 Olar Charge. PO Box 804, Olar 29843 (R) 803/368-2061

Hall, Jr., Robert A. - FM, OT 1969, FM 1972, SC: 1969 In School, 1971 Philadelphia, 1974 Charleston-Epworth, 1977 Cowpens-Salem, 1987 Pageland, 1993 Sharon. 3185 Highway 101 South, Greer 29651 (R) 864/877-6157 (O) 864/879-7926

Han, Ton II - FM, Virginia Conference: 1994 Charleston Korean. 107 Pine Street, Hanahan 29406 (R) 803/744-9843 (O) 803/744-8755

Haney, John S. - FM, SLP, PM 1993, FM 1995 SC: 1991 Williamson, 1992 Vaucluse-Caper's Chapel, 1993 Green Pond., 1995 Few's Chapel - Jackson Grove. 3991 Highway 101, Greer 29651-8858 (R) 864/235-8292 (O) 864/233-1437

Harmon, Paul Wesley - FM, OT 1978, FM 1983, SC: 1977 Ashland, 1978 In School, 1979 Main Street Assoc., 1984 Goose Creek Charge, 1989 Jackson, 1994 Philadelphia. 1691 Highway 160, West, Fort Mill 29715 (R) 803/547-7031 (O) 803/548-0102

Harmon, Samuel Kaiser - FM, OT 1963, FM 1966, SC: 1961 Campobello-Jackson Grove, 1963 In School, 1966 Washington Street Assoc., 1969 Rehoboth-Bethel, 1973 Rock Hill-Main Street, 1977 Aiken-Charles Wesley-Trinity, 1980 Mt. Hebron, 1986 Orangeburg-St. Andrews, 1991 Columbia-Ashland, 1994 Asbury Memorial. 1005 Asbury Drive, Columbia 29209 (R) 803/695-1399 (O) 803/776-7237 (O) 803/776-7238

Harper, James O. - FM, PM 1984, FM 1987, SC: 1984 Irmo-Salem Assoc., 1985 Hebron-Pergamos, 1988 Charleston-Grace Assoc., 1992 Zoar. P.O. Box 333, Greer 29652 (R) 864/877-2277 (O) 864/877-0758

Harper, William Neal - FM, PM 1988, FM 1995, SC: In School, 1990 Warrenton-Pentecost, 1991 In School, 1992 Kingstree Circuit, 1994 Spartanburg-Trinity Associate. P.O. Box 2947, Spartanburg 29304 (R) 864/597-1974 (O) 864/585-4884

Harris, Calvin Earl - FM, OT 1974, FM 1985, SC: 1966 Greer, 1967 Greer-Bethel, 1969 No record of appointment, 1971 Bethel-St. Andrews, 1972 No record of appointment, 1974 North Sumter, 1975 Chaplain Crafts-Farrow, 1977 Thompson Centennial-New Harmony, 1977 Withdrawn, 1985 Reinstated-Dillon Parish, 1989 North Charge. 217 Hertford Drive, Columbia 29210 (R) 803/798-7245 (O) 803/896-9449

Harris, Carl N. - FM, OT 1959, FM 1961, SC: 1956 Carlisle-Gilliam Chapel, 1960 Clifton, 1964 Landrum, 1969 Loris-First, 1975 Florence-St. Paul, 1986 Orangeburg-St. Paul, 1993 Conway-First. PO Box 58, Conway 29526 (R) 803/248-6642 (O) 803/248-4251

Harris, Gene A. - PLP (S), SC: 1992 Shiloh. 1994 Boykin. 119 Wilson Street, Bennettsville 29512 (R) 803/479-4468 (O) 803/265-3566

Hartsell, Franklin D. - FM, OT 1961, FM 1963, SC: 1958 Utica-Fairview Assoc., 1959 Seneca Circuit, 1961 Bethesda-Beulah, 1963 Laurel Bay, 1964 Division of Chaplains, 1982 Bells, 1985 Little River, 1992 Lawrence Chapel. PO Box 1912, Clemson 29633 (R) 864/654-6317 (O) 864/653-4461

Hatchell, James William. - PM 1995, SC: Montgomery Memorial. P.O. Box 427, Pacolet Mills 29373 (R) 864/474-3285

Haton, Donald Sidney - FM, OT 1961, FM 1963, VA: 1960 SLP, SC: 1964 Coward, 1965 Immanuel-Loree, 1970 Westminster, 1972 Westminster-Chicopee, 1979 Blythewood-

Trinity, 1981 Retired, 1982 Pageland, 1987 New Hope, 1990 El Bethel, 1994 Grace-Apalache. 633 Taylor Road, Greer 29651-1028 (R) 864/877-7015 (O) 864/877-7197

Hayes, John T. - FM, OT 1950, FM 1952, R 1992, SC: 1949 Chicopee-Hopewell, 1950 Chicopee-Zion, 1951 Belton, 1955 Travelers Rest-Renfrew, 1957 Union-Lane, 1961 Hartsville-St. Luke, 1965 Laurens Road, 1969 Spartanburg-St. James, 1973 Greenville-St. Mark, 1975 Sabbatical, 1976 Alston Wilkes Society, 1979 Director, Pre-Trial Division, 1981 Director, Pre-Trial Division Program, 1992 Retired. 117 Northview Acres, Lyman 29365 (R) 864/439-9658 (O) 864/439-4177

Hays, Jr., Lawrence F. - FM, OT 1975, FM 1977, SC: 1975 Orangeburg-St. Andrews Assoc., 1977 Boone Hill, 1979 Rock Hill-Antioch, 1984 Lake City, 1993 St. Luke. 302 Dunlap Drive, Hartsville 29550 (R) 803/332-7508 (O) 803/383-5169

Haywood, Velma Martin - PM, SLP, PM 1994, SC: 1993 Bamberg Circuit. 1151 Lakeshore Drive, Orangeburg 29115. (R) 803/534-0513 (O) 803/245-4244 or 803/245-5065

Heape, Ernest M. - FM, OT 1948, FM 1950, R 1986, SC: 1944 Valley Falls, 1945 Bethel-Ben Avon, 1946 Pendleton, 1950 Central, 1953 Rocky Mount, 1957 Columbia-St. John, 1960 St. Matthews, 1965 Florence-St. Paul, 1970 Cherokee Place, 1973 Hartsville DS, 1979 Assoc Adm Office Min. Affairs, 1982 Director-Methodist Home, Orangeburg, 1986 Retired. 2321 Broughton Street NW, Orangeburg 29115 (R) 803/533-0557

Heape, Mary Jane Shoemaker - FM SLP 1990, PM 1992, FM 1995 SC: 1990 Pomaria Charge, 1993 Pageland. PO Box 25, Pageland 29728 (R) 803/672-6497

Heape, Stephen Michael Shoemaker - FM PM, SLP 1988, PM 1991, FM 1995, SC: 1988 Livingston-Pine Hill, 1991 Liberty Hill, 1993 Jefferson, 1995 Kershaw. 305 West Church Street, Kershaw 29067 (R) 803/672-6497 (O) 803/475-7685

Hemingway, John - LP, LP 1988, SC: 1988 Asbury Clio, 1991 Mars Bluff. PO Box 671, Marion 29571 (R) 803/423-5428

Henderson, Michael B. - FM, OT 1980, FM 1985, SC: 1979 Fingerville-Cherokee Springs, 1981 Charleston-Grace Assoc., 1985 Woods Chapel, 1988 Ben Avon-Glendale, 1992 Centenary. 182 Gordon Street, Charleston 29403 (R) 803/722-4793 (O) 803/723-4116

Henderson, Thomas C. - (OD), SC: 1994 Buncombe Street Associate. PO Box 1988, Greenville 29602 (R) 864/297-9076 (O) 864/232-7341

e Hendricks, John Kirkwood - FM, OT 1976, FM 1978, R 1994, SC: 1961 Sampit, 1962 Discontinued, 1964 Folly Beach, 1970 Red Bank, 1974 Harris, 1976 Newberry-Trinity, 1980 Ware Shoals-Hodges, 1986 Ninety Six-St. Paul, 1994 Retired. 302 Commondore Loop, Mooresville, NC 28115 (R) (704) 664-6908

Hendrix, Major Clyde - FM, OT 1944, FM 1946, R 1986, SC: 1944 Wagener, 1947 Director-USC Wesley Foundation, 1949 Enoree, 1951 Allendale, 1956 Graniteville, 1960 Charleston-Bethany, 1964 Belton, 1970 Andrews, 1973 Friendship-Catawba, 1978 Buford Charge, 1981 Wayne-Oak Grove, 1984 Gilbert Charge, 1986 Retired. 301 Woodhaven Drive, West Columbia 29169 (R) 803/794-3544

Henry-Crowe, Susan T. - FM, OT 1974, FM 1977, SC: 1974 In School, 1976 Seneca-Friendship, 1978 Arrington-Holroyd, 1980 Arrington, 1982 Shady Grove, 1985 Assoc. Director CCOM, 1989 Director CCOM, 1991 Chaplain-Emory University. 1183 Briarcliff Road NE, Atlanta GA 30306 (R) (404) 888-0918 (O) (404) 727-6226

e Herbert, Rembert Bryce - FM, OT 1926, FM 1928, R 1971, SC: 1926 Florence-Central Assoc., 1927 Heath Springs, 1929 Georgetown-Duncan Memorial, 1932 Bishopville, 1936 Lytleton Street, 1941 Charleston-Asbury Memorial, 1944 Sumter-Trinity, 1949 Buncombe Street, 1957 Greenwood DS, 1963 Florence-Central, 1968 Laurens-First, 1971 Retired. 206 East Sproles Avenue, Greenwood 29649 (R) 864/223-0332

Herlong, Benjamin Wade - FM, PM 1981, Reinstated 1989, FM 1991, SC: 1981 Smoaks Charge, 1984 Discontinued, 01/01/1987 LP Bailey Memorial-Sandy Springs. PO Box 671, Clinton 29325 (R) 833-2241 (O) 833-1291, 1994 Shady Grove. 2744 Kennerly Road, Irmo 29063 (R) 803/781-1354 (O) 803/781-4832

Heustess, William F. - FM, PM 1985, FM 1987, SC: 1985 Kingstree Circuit, 1988 Liberty-Chapel-Friendship, 1994 Duncan Acres. PO Box 216, Union 29379 (R) 864/427-6332 (O) 864/427-9426

Hicks, Granville A. - FM, OT 1955, FM 1958, SC: 1955 In School, 1956 Rock Mill, 1958

Seneca, 1966 Seneca-Walhalla, 1967 Camden-Trinity, 1970 Orangeburg DS, 1976 Cumberland, 1984 Kingstree-Mt. Zion, 1991 Anderson DS. PO Box 1057, Anderson 29622 (R) 864/225-7694 (O) 864/226-6649

Hipp, John Gerald - FM, OT 1940, FM 1942, R 1980, SC: 1940 Cross Anchor, 1943 Pickens-Mt. Bethel, 1945 Chaplain-USA, 1946 Belton, 1948 Startex, 1952 Graniteville, 1956 Providence, 1960 Columbia-Bethel, 1962 Central Charge, 1966 Platt Spring-Mt. Horeb, 1971 Matthews, 1975 Edgefield, 1978 O'Neal Street, 1979 Disability, 1980 Retired, 1986 Galloway Memorial. 252 Penn Avenue, Greenwood 29646 (R) 864/227-6354

Hipp, John Wesley - FM, OT 1976, FM 1979, SC: 1976 In School, 1978 Aiken-St. John's Assoc., 1979 Wagener, 1984 Adnah, 1990 Saluda-St. Paul, 1994 Chapin. PO Box 237, Chapin 29036 (R) 803/345-5634 (O) 803/345-2801

Hodge, Robert Anthony - PM, PM 1994, SC: 1994 Harleyville Parish. P.O. Box 203, Harleyville 29448 (R) 803/462-2389

Hodgens, Robert H. - PLP - 201 Woodhaven Drive, Darlington 29532 (R) 803/634-6435 or 395-2052 (O) 803/661-8046

Holden, James Carlton - FM, OT 1954, FM 1956, R 1938, SC: 1952 Gilbert, 1954 Edgewood, 1959 Columbia-St. James, 1960 Woodside-Berea, 1961 Berea-Friendship, 1962 Sumter-St. John, 1964 Columbia-St. John, 1968 Isle of Palms, 1973 Charleston-Bethany, 1980 Asbury Memorial-St. James, 1983 Disability, 1988 Retired. 6466 Dare Circle, Columbia 29206 (R) 803/738-1953

Holder, David Wilton - FM, OT 1964, FM 1966, R 1993, SC: 1958 Cherokee Road, 1958 Asbury-Fairmont, 1960 Walnut Grove, 1964 Columbia-Rehoboth, 1968 Lynwood-Trinity, 1971 Inman, 1975 Dunean-Brandon, 1976 Disability, 1978 Drayton, 1981 Disability, 1993 Retired. 2400 Scott Street, Spartanburg 29302-3429 (R) 573-9674

Holler, Jr., Adlai C. - FM, OT 1951, FM 1953, R 1992, SC: 1951 In School, 1952 Division of Chaplains, 1982 Summerville-Bethany Assoc., 1990 Charleston District Counseling Center, 1992 Retired. 1810 B Old Trolley Road, Summerville 29485 (R) 552-3941 (O) 821-6532

Holler, Adlai Stephen - FM, OT 1982, FM 1984, SC: 1981 In School, 1982 Poplar-Antioch-Salem, 1985 Division of Chaplains, 1993 Armenia. 2619 Armenia Road, Chester 29706 (R) 581-8424 (O) 581-3847

Holler, Jr., John Emory - FM, OT 1975, FM 1979, SC: 1975 Columbia-Main Street Assoc., 1978 Norway Charge, 1982 Latimer Memorial, 1984 LOA, 1985 Trenholm Road Assoc., 1987 Shady Grove, 1992 Trenholm Road Assoc. 3401 Trenholm Road, Columbia 29204 (R) 254-5357 (O) 254-6695

Holliday, Richard Carrington (S) St. John - St. Luke. 607 Charing Cross Road, Irmo 29063. (R) 732-0737 (O) 803/896-1330 (Church) 803/754-4588

Hollimon, George - RRLP, PLP 1980, R 1991, SC: 1980 North Sumter, 1991 Retired. PO Box 2601, Hartsville 29550 (R) 803/332-9441

Holmes, Eugene Covington - FM, OT 1956, FM 1958, N MS: 1956, SC: 1958 Spartanburg-Bethel Assoc., 1960 Nichols, 1964 Suber Marshall Memorial, 1968 Ninety Six-St. Paul, 1972 Hartsville-Wesley, 1977 Virginia Wingard Memorial, 1980 Conway-First, 1981 Broad Street, 1985 Seneca-St. Mark, 1993 Mauldin. Box 481, 100 East Butler Avenue, Mauldin 29662 (R) 864/288-3501 (O) 864/288-4728

a Holroyd, W. Thomas - FM, OT 1949, FM 1952, R 1989, SC: 1949 In School, 1950 North Anderson, 1955 Epworth Memorial, 1959 Fairfax, 1961 York-Trinity, 1965 Gramling, 1970 Aldersgate-India Hook, 1973 Chester-Bethel, 1978 Lyman, 1985 Few's Chapel-Jackson Grove, 1989 Retired. 549 South Glassy Mountain Road, Pickens 29671 (R) 864/878-3731

Holt, Arthur H. - FM, OT 1977, FM 1980, SC: 1977 Irmo-Union Assoc., 1981 Saluda Circuit, 1984 Edgefield, 1987 Francis Asbury, 1992 Mt. Holly. 1996 Mt. Holly Road, Rock Hill 29730 (R) 803/328-1242 (O) 803/327-5779

Hood, James Franklin - FM, OT 1960, FM 1962, Holston: 1961, SC: 1962 Smoaks, 1965 Bogansville, 1968 Liberty-Cherokee Springs, 1973 Pamplico, 1978 Moncks Corner, 1983 Easley-First, 1985 Latta-Floyd Dale, 1989 Fort Mill-St. John's, 1993 Surfside, 1994 Bethlehem. PO Box 167, Bishopville 29010 (R) 803/484-6807 (O) 803/484-6037

Hook, Ray P. - FM, OT 1948, FM 1950, R 1986, SC: 1948 Fairfield Circuit, 1952 Prosperity, 1956 Charleston-Bethany, 1960 Greenville-St. Matthews, 1963 Lake City, 1965

Woodland, 1971 College Place, 1977 West Columbia-Mt. Hebron, 1980 Walterboro DS, 1986 Retired. 320 Green Bay Drive, Rock Hill 29730 (R) 803/366-9137

Hook, Samuel Scott - FM PM 1975, FM 1977 1984 Tenn Conf, 1995 SC Conf. SC: 1975 InSchool, 1977 gilbert, 1980 Columbia College, 1984 Tennessee, 1995 St. Joseph's Hospital of Tampa Foundation. 3001 West Dr. Martin Luther King, Jr. Blvd. Tampa, FL 33607-6387 (O) 813/870-4340

Hope, Donald J. - FM, OT 1963, FM 1966, SC: 1963 In School, 1964 Utica-Fairview, 1968 Toxaway, 1973 Simpsonville-Bethel, 1977 Prosperity Charge, 1987 Zoar, 1992 Travelers Rest. PO Box 207, Travelers Rest 29690 (R) 864/834-3610 (O) 864/834-9862

Hopper, Richard Douglas - FM, PLP 1959, OT 1960, FM 1968, SC: 1960 Belton Mill-Mt. Bethel, 1961 In School, 1963 Discontinued, 1966 Charleston-John Wesley Assoc., 1967 Stallville, 1970 Bethune, 1971 Sumter-Trinity Assoc., 1972 Woodside-Holroyd, 1974 Withdrawn, 1985 LP Asbury Charge, 1986 Readmitted, Lake View, 1990 Salem-St. Andrews, 1994 Epworth. 620 Briardiff Road, Rock Hill 29730 (R) 803/324-8092 (O) 803/327-2718

Hopper, Robert C. - FM, PM 1962, FM 1964, Honorable Location 1980, LP 1993, Reinstated FM 1995 SC: 1962 In School, 1964 Charokee Place Associate, 1968 Charleston Innercity Ministies, 1973 Comm. on Alcoholism, 1980 Honorable Location, 1993 Gordon Memorial-Greenbrier. PO Box 115, Winnsboro 29180 (R) 803/635-4103 (O) 803/635-4471

Home, Robert Wayne - FM, OT 1981, FM 1985, SC: 1981 In School, 1982 Mill Creek, 1985 Buncombe Street Assoc., 1988 Johnston-Harmony, 1992 St. Mark. 550 Highway 72 By-Pass NW, Greenwood 29649-1255 (R) 864/229-2027 (O) 864/229-5416

Houston, Donald Mitchell - FM, OT 1976, FM 1979, SC: 1976 In School, 1978 Homeland Park-John Wesley, 1979 Olanta, 1982 Florence-Central Assoc., 1983 Knightsville, 1985 Pendleton, 1990 Central, 1994 Wesley. PO Box 836, Hartsville 29550 (R) 803/332-7706 (O) 803/332-1196

Howell, Phillip R. - LP SC: 1994 Kingstree Circuit. 807 Fourth Avenue, Kingstree 29556-2807 (R) 803/469-9741 (O) 803/354-5218

Howell, Jr., Robert Joseph - FM, OT 1981, FM 1984, SC: 1978 Bethune, 1982 Buncombe Street Assoc., 1985 Blythewood, 1993 Florence-St. Paul. PO Box 5446, Florence 29502-5446 (R) 803/679-9145 (O) 803/669-3134

Howell, Sr., Robert J. - FM, OT 1957, FM 1959, R 1995. SC: 1955 Carlisle-Gilliam Chapel, N GA: 1956, 1957 Chicopee, 1959 Landrum, 1964 Williston, 1969 Carteret Street, 1976 Georgetown-Duncan Memorial, 1981 Anderson-St. John's, 1985 Myrtle Beach-First, 1991 Marion DS, Retired 1995. 762 Fieldgate Circle, Pawley's Island 29585 (R) 803/237-0948

Howle, George Kenneth - FM, OT 1982, FM 1984, SC: 1982 St. Matthew Circuit, 1986 Wagener, 1990 Cokesbury-Hodges, 1991 Aiken-St. John's Assoc., 1994 Kingstree. PO Box 457, Kingstree 29556 (R) 803/354-9348 (O) 803/354-6391

Hucks, Fladger Levon - FM, OT 1978, FM 1981, SC: 1978 In School, 1979 Bailey Memorial-Sandy Springs, 1983 New Zion Charge, 1985 Sandy Springs-Zion Charge, 1987 Aiken-St. John's Assoc., 1991 LOA, 11/18/92 Tranquil-Center-Spring Branch. 2973 Hwy. 129, Galivants Ferry 29544 (R) 803/358-5608

a Hudnall, Michael Benjamin - FM, OT 1948, FM 1951, R 1985, SC: 1948 In School, 1949 Buncombe Street Assoc., 1951 Slater-Renfrew, 1952 Simpsonville, 1957 Clemson, 1962 Greenville-St. Paul, 1965 Aiken-St. John's, 1970 Spartanburg-Central, 1975 Florence DS, 1977 Newberry-Central, 1981 Seneca-St. Mark, 1985 Retired. 195 Old Greenville Highway, Clemson 29631 (R) 864/654-5859 (O) 864/654-5547

Hudson, Blaine Steven - FM, OT 1969, FM 1971, SC: 1969 In School, 1970 Walterboro Assoc., 1973 Kings Mountain Chapel, 1978 Zion-Zoar, 1980 St. John-Dalzeli, 1990 St. James. 101 Richards Street, Laurens 29360 (R) 864/984-3664 (O) 864/984-0155

Huff, Jr., Archie Vernon - FM, OT 1960, FM 1962, SC: 1960 in School, 1962 Washington Street Assoc., 1966 In School, 1968 Prof-Furman University. 30 Glenrose Avenue, Greenville 29609 (R) 864/834-9726 (O) 864/296-3345

Huggins, Buster Thornwell - AM 1986, R 1990, SC: 1980 Lodge Charge, 1987 Orange Circuit, 1990 Retired. Route 2 Box 82, Blackville 29817 (R) 803/793-0846

a Huggins, Jr., Leonard - FM, OT 1980, FM 1985, SC: 1979 North Charge, 1980 Rowesville

Parish, 1981 In School, 1982 Pendleton Charge, 1985 Thompson Centennial, 09/01/86 Bennettsville Parish, 1990, 1995 Friendship - Kingstree. 808 Anderson Street, Kingstree 29556 (R) 803/354-7932 (O) 803/382-8317

Hughes, Elizabeth (Betty) C. - FM, PM 1986, FM 1989, SC: 1985 Golightly-Tabernacle, 1987 Dawsey, 1989 Latta-St. Andrew, 1993 Pamplico/Prospect. PO Box 277, Pamplico 29583 (R) 803/493-5164 (O) 803/493-2591

Hughes, Jesse Clark - FM, OT 1975, FM 1978, SC: 1975 In School, 1977 Bucksville Circuit, 1980 Capers Chapel-New Hope, 1982 Jonesville, 1987 Scranton-St. John, 1989 Latta-St. Andrew, 1993 Bethlehem, 1995 Asbury Charge. 408 Coker Avenue, Hartsville 29550. (R) 803/383-5438 (O) 803/332-8297

Hughes, W. Steve - PLP, PLP 1986, SC: 1986 Cades-Cameron. 216 Singleton Avenue, Kingstree 29556 (R) 803/354-9021

Humphrey, Larry - AM, AM 1970, R 1987, SC: 1960 Walhalla Charge, 1966 Ninety Six Charge, 1970 Greenwood-Ninety Six Charge, 1976 Williamston Charge, 1987 Retired. 408 Revere Street, Anderson 29624 (R) 864/226-1653

Hunsucker, Carlton Wesley - PM, SLP 1988, PM 1993, SC: 1988 Bucksville Circuit, 1991 Mullins Circuit, McColl. 210 North Main Street, McColl 29570 (R) 803/523-5205 (O) 803/523-6369

Hunter, James Campbell - FM, PM 1984, FM 1986, SC: 1983 Bethlehem-Mt. Tabor, 1984 Chicola-Donalds, 1986 Marion First Assoc., 1989 Faith, 1995 Leave of Absence. 128 East Sparrowood Run, Lexington 29072 (R) 803/957-9144

Hunter, III, James E. - FM, OT 1958, FM 1961, SC: 1958 In School, 1960 Sumter-Trinity Assoc., 1961 Whitney, 1963 Chaplain-Prof Spartanburg Methodist College, 1967 Honorable Location, 1968 Buncombe Street Assoc., 1972 Whitmire, 1977 North Charleston, 1982 Greenville-St. Matthew, 1986 Spartanburg DS, 1992 North Augusta-Grace. 639 Georgia Avenue, North Augusta 29841 (R) 803/279-5957 (O) 803/279-7525

Hunter, Kathryn O'Shields SLP SC 1995 SLP Mt. Pleasant. 128 East Sparrowood Run, Lexington 29072 (R) 957-9144 (O) 803/735-1646

Hunter, Keith - SLP, PLP 1990, SLP 1992, SC: 1990 Lake Point, 1992 Greeleyville Parish. 1994 Anderson Circuit. 1201 Bolt Drive, Anderson 29621 (R) 864/226-6583

Hutchison, Paul Arthur - FM, PM 1986, FM 1989, SC: Appointed in other Annual Conference, 1987 Inman-Aldersgate, 1990 Friendship. 195 Peachtree Road, Rock Hill 29730-7632 (R) 803/324-0144 (O) 803/324-0172

Hyatt, Jr., James Lewis - FM, OT 1964, FM 1966, SC: 1963 Lebanon-Kings Chapel, 1966 Adnah-Antioch, 1971 Pacolet, 1976 Duncan Acres, 1978 Clinton-Broad Street, 1981 Bennettsville-First, 1986 Woodland, 1991 Columbia-Main Street. 1830 Main Street, Columbia 29201 (R) 803/787-3356 (O) 803/779-0610

Hyder, Larry R. - PM, SLP 1989, PM 1991, SC: 1989 Golightly-Tabernacle, 1992 Kelton. 154 Pea Ridge Highway, Jonesville 29353 (R) 803/674-6726 (O) 803/427-1622

Inabinet, Charles Reed - FM, OT 1966, FM 1968, SC: 1966 In School, 1968 Olar, 1972 Lando, 1976 Aldersgate-India Hook, 1980 Cheraw-First, 1989 Marion-First, 1994 Surfside. PO Box 14386, Surfside 29587 (R) 803/238-2894 (O) 803/238-2734

Inman, David C. - SLP, SC: 1994 St. Paul. 1550 S129 West End Street, Chester 29706 (R) 803/581-1260 (O) 803/222-7426

Ishman, Jr., William - LP, LP 1987, SC: 1987 Ehrhardt, 1989 not appointed, 1990 Olar, 1993 Bath-Clearwater, 1994 Lamar Circuit. 3544 Oates Highway, Lamar 29069 (R) 383-4813 (O) 803/326-7097

Ivey, James Wallace - FM, PM 1986, FM 1990, SC: 1981 Carlisle-Gilliam Chapel, 1986 Union-Unity, 1989 Estill-Black Swamp Charge, 1993 Bluffton. PO Box 368, Bluffton 29910 (R) 803/757-2566 (O) 803/757-3351

Jackson, Cassandra Pasley - FM, OT 1982, FM 1984, SC: 1982 St. Mark-Mt. Zion, 1985 LOA, 1986 Hartsville-Alcot. 1990 Cowpens Parish, 1991 Pleasant View-Silver Hill, 1995 Camden Charge. 709 West Dekalb Street, Camden 29020 (R) 803/432-5741 (O) 803/432-3101

Jackson, Walker - LP, PLP 1958, LP 1990, SC: 1958 Scranton, 1959 Tabernacle, 1962

Dillon Circuit, 1969 Oakland, 1979 Bennettsville-Shiloh, 1986 Oakland. PO Box 448, Bennettsville 29512 (R) 803/479-2227

James, David George - PM, AM 1992, PM 1994, SC: (OD) 1990 Ann Hope, 1994 Sandy Springs-Zion. PO Box 8, Sandy Springs 29677 (R) 864/261-8080 (O) 864/287-9098

James, Frank - PM, 1993 Orangeburg Circuit. 2319 Broughton Street, NW, Orangeburg 29115 (R) 803/531-3510 (O) 803/536-4865

James, Jerry M. - FM, OT 1973, FM 1976, SC: 1973 In School, 1975 Myrtle Beach Assoc., 1976 LA Conf., 1978 Honorable Location, 1979 LA Conf., SC: 1987 Arial-McKissick, 1991 Dickson Memorial. PO Box 144, Townville 29689 (R) 864/287-3793 (O) 864/287-4063

James, Jr., Joseph Ralph - FM, PM, SLP 1990, PM 1991, FM 1994, SC: 1990 Lowndesville Charge, 1992 Ocean Grove, 1995 Goose Creek. P.O. Box 96, Goose Creek 29445 (R) 803/553-8466 (O) 803/553-6842

James, Robert Earl - FM, OT 1954, FM 1956, R 1995 SC: 1954 In School, 1956 St. Stephen, 1960 Ninety Six-St. Paul, 1965 York-Trinity, 1969 Virginia Wingard Memorial, 1974 Aiken-St. John's, 1984 Greenville-Aldersgate, 1987 Charleston-Bethel, Retired 1995. 428 Kershaw Place, SE, Aiken 29801 (R) 803/649-1387

James, Simon - (S) R 1987, SC: 1980 Kingstree-St. Paul, 1987 Retired. Route 4, Box 324, Kingstree 29556 (R) 803/354-5960

James, William S. - PLP, PLP 1980, SC: 1980 Jeremiah, 1982 Jeremiah-Mt. Seal. Route 4 Box 318, Kingstree 29556 (R) 803/382-2857

Jamieson-Ogg, Catherine - FM, PM, PM 1988, FM 1994, SC: 1988 In School, 1989 Holston Conf., 1993 Shiloh. Rt. 2, Box 571, Marion 29571 (R) 803/423-4800 (O) 803/423-3882

Jamison, Louis Dwight - FM, OT 1963, FM 1966, SC: 1960 Valley Falls, 1961 Valley Falls-Fingerville, 1963 In School, 1965 Bethel-Ebenezer, 1969 Grover, 1973 Boone Hill-Knightsville, 1977 Isle of Palms, 1978 Pleasant Hill, 1983 Spartanburg-El Bethel, 1985 Buford Charge, 1988 Travelers Rest, 1992 Inman. PO Box 726, Inman 29349 (R) 864/472-8100 (O) 864/472-6123

Jefferson, Ethel G. - PM, PM 1994, SC: 1994 Seneca Circuit. 205 West 2nd Street, Seneca 29678 (R) 864/885-1778 (O) 864/882-7356

Jenkin, Cecile (Cec) - , FM, PM, SLP 1989, PM 1990, FM 1993, SC: 1989 Blacksburg Charge, 1992 Mountain View-Slater. 6525 Mountain View Road, Taylors 29687 (R) 864/895-6036

Jenkins, Alonzo Clark - FM, OT 1975, FM 1978, SC: 1972 Aiken-Wesley, 1974 Rock Hill Charge, 1975 In School, 1977 York-St. James, 1979 Charleston-Centenary, 1982 Johns Island Parish, 1989 Assoc. Dir. CCOM, 1991 Sumter-Emmanuel, 1994 Mt. Zion. 601 Lexington Avenue, Kingstree 29556 (R) 803/354-5262 (O) 803/354-6469

Jenkins, Larry Alfred - FM, OT 1966, FM 1968, SC: 1965 Great Falls-Asbury, 1968 Lando, 1972 St. James-Eureka, 1973 Chester-Wesley Memorial, 1978 Providence, 1981 Rock Hill-Main Street, 1982 Indian Field, 1985 El Bethel, 1988 Duncan Acres, 1992 Bethlehem, 1994 Marion-First. PO Box 155, Marion 29571 (R) 803/423-3730 (O) 803/423-3533

Jenkins, Linda T. - PLP SC: PLP 1995 New Zion. 1119 Glenarden Drive, Rock Hill 29730 (R) 803/328-1003

Jenkins, Warren M. - FM, OT 1937, FM 1939, R 1980, SC: 1937 Aiken-Wesley, 1940 Allendale, 1941 Walhalla, 1943 In School, 1945 Chaplain Claflin-SC State College, 1953 Camden-Trinity, 1957 Cumberland, 1962 Conf. Sec. Board Ed., 1968 Sumter DS, 1969 UM Communications, 1977 Edisto Fork, 1980 Retired. 190 Muller Street N.E., Orangeburg 29115 (R) 803/536-9594

Jennings, Charles T. - AM, LP 1986, SC: 1986 Chester Circuit, 1989 Kershaw-Pergamos Charge, 1992 Antioch. 1671 Highway 324, Rock Hill 29730 (R) 803/328-2235

Joens, Janet Chapin - FM, PM 1988, FM 1991, SC: 1988 Walnut Grove. 1335 Walnut Grove Road, Roebuck 29376 (R) 864/876-2500 (O) 864/576-2204

Johnson, Sr., Charles Luther - FM, OT 1967, FM 1969, SC: 1967 In School, 1968 Greer Circuit, 1969 Staff Claflin College, 1973 Clover, 1976 Kingstree-Mt. Zion, 1984 Rock

Hill DS, 1990 Clemson, 1995 Director, CCOM. 4908 Colonial Drive, Columbia 29203 (R) 803/749-6691 (O) 803/786-9486

Johnson, Clyde J. - AM, AM 1955, R 1987, SC: 1952 Maryville, 1970 Central Circuit, 1977 St. George Parish, 1987 Retired. PO Box 2, Harleyville 29448 (R) 803/462-2152

Johnson, Franklin H. - FM, OT 1967, FM 1971, SC: 1963 Shiloh-Mt. Joshua, 1964 New Haven-Springhill, 1966 Lake City Circuit, 1968 West Camden, 1971 Seneca Circuit, 1975 Bethesda-St. Mary, 1978 Centenary-Kingsville, 1984 Clover Parish, 1986 Camden Charge, 1990 New Francis Brown-Enoch Chapel, 1994 Johns Island, Wesley. 1828 Greenmore Drive, Charleston 29407 (R) 803/571-2468 (O) 803/559-0707

Johnson, Harold R. - FM, OT 1963, FM 1965, R 1990, SC: 1963 In School, 1964 Minus Chapel-Wesley, 1966 Anderson Circuit, 1968 York-St. James, 1972 Cheraw Parish, 1978 Thompson Centennial-New Harmony, 1981 St. Stephen Parish, 1984 Centenary-Kingsville Charge, 1990 Retired. PO Box 1726, Hartsville 29550 (R) 803/332-2329

Johnson, Henry Samuel - FM, OT 1970, FM 1972, SC: 1970 In School, 1971 Greer Circuit, 1972 York-St. James, 1977 Assoc. Director CCOM, 1984 Cumberland, 1989 Charleston DS. 754 Rutledge Avenue, Charleston 29403 (R) 803/556-5358 (O) 803/723-5622

Johnson, Jr., Leroy - PLP, LP 1988, SC: 1988 Orange Grove, 1993 Beauford Circuit. Route 1, Box 664, Ritter 29473 (R) 803/893-2621

Johnson, Richard Hilton - FM, OT 1971, FM 1973, SC: 1964 Valley Falls-Fingerville, 1966 Kinards, 1968 Bath-Clearwater, 1972 O'Neal Street, 1978 Lowell Street, 1986 Barnwell. PO Box 126, Barnwell 29812 (R) 803/259-3204 (O) 803/259-3331

Johnston, Jr., James (Jim) W. - FM, OT 1973, FM 1975, SC: 1973 Bethel-Cokesbury, 1975 Newberry-Trinity, 1976 LOA, 1977 Conf. Evangelist, 1980 Gilbert, 1984 Sumter-St. Mark, 1989 Red Bank, 1994 Cannons Campground. 3450 Cannons Campground Road, Spartanburg 29307 (R) 864/579-0868 (O) 864/579-0345.

Johnston, Sr., James W. - FM, OT 1960, FM 1963, R 1986, SC: 1956 Pelion, 1960 Epworth Memorial, 1965 Columbia-Main Street Assoc., 1966 Pisgah-Mt. Pleasant, 1969 Epworth Children's Home, 1970 Saluda Circuit, 1974 North Limestone, 1978 Ware Shoals-Hodges, 1980 Suber Marshall, 1982 Pond Branch-Shiloh, 1986 Retired. 309 Lee Gunter Road, Leesville 29070 (R) 803/657-7397

Jones, Alphonso - PLP, PLP 1988, SC: 1988 Cottageville Parish. PO Box 686, Ladson 29456 (R) 803/553-1245

Jones, Jr., Jacob R. (J.R.) - FM, OT 1956, FM 1958, SC: 1955 Eutawville, 1958 Ft. Mill-Pleasant Hill, 1964 Montgomery Memorial, 1966 St. Matthews, 1971 Barnwell, 1977 Orangeburg-St. Andrews, 1979 Hibben, 1984 Newberry-Central, 1987 Walterboro-Bethel, 1991 Charleston-Grace. 1601 Sam Rittenberg Boulevard, Charleston 29407 (R) 803/766-7153 (O) 803/766-1621

Jones, Joel R. - FM, OT 1979, FM 1984, SC: 1978 Lamar Circuit, 1979 In School, 1982 Trenholm Road Assoc., 1982 Cameron Charge, 1986 Gordon Memorial-Greenbrier, 1990 Hemingway Circuit, 1993 Pisgah. 621 Arbor Drive, Florence 29501 (R) 803/662-3318 (O) 803/662-9611

Jones, John Mark - FM, OT 1983, FM 1985, SC: 1983 St. John-St. Luke, 1986 Gilbert-Rehoboth, 10/01/90 West Columbia-Trinity. 1132 Gunter Circle, West Columbia 29169 (R) 803/794-7611 (O) 803/794-7777

Jones, Larry Vertice - FM, OT 1980, FM 1982, SC: 1980 Chaplain-Whitten Village, 1985 Chaplain, Piedmont Mental Health Center, NC:1987 Campus Minister, The Children's Home. 1001 Reynolda Road, Winston-Salem, NC 27104-3245 (R) (910) 725-8023 (O) (910) 721-7635

Jones, Phil M. - FM, OT 1953, FM 1955, R 1995, SC: 1951 Rock Hill-St. John's Assoc., N GA: 1952, 1953 In School, 1955 Newberry-Trinity, 1959 Woodford, 1961 Victor, 1965 Simpsonville, 1970 Batesburg, 1974 Charleston-Aldersgate, 1978 Charleston-Bethel, 1987 Sumter-Trinity, 1995 Retired. 715 Lewis Road, Sumter, 29154 (R) 803/775-3774

Jones, Theodore Edward - FM, OT 1936, FM 1940, R 1976, SC: 1936 Marion Circuit, 1937 In School, 1939 Mullins Circuit, 1940 Aynor Circuit, 1942 Carteret Street, 1944 Myrtle Beach, 1948 Buford Street, 1950 Charleston-Trinity, 1955 Sumter DS, 1960 Hartsville

DS, 1961 Orangeburg-St. Paul, 1965 North Augusta-Grace, 1968 Anderson-St. Johns, 1972 Union-Grace, 1977 Winnsboro-First, 1979 Retired. 401 Brookgreen Drive, Anderson 29621 (R) 864/225-5811

Jones, Jr., Thomas Charles - FM, OT 1957, FM 1959, SC: 1957 Cherokee Place Assoc., 1959 Catawba-Van Wyck, 1963 Aiken-Charles Wesley, 1966 Mill Creek, 1971 Main Street Assoc., 1974 Bd. of Discipleship, 1979 LOA, 1980 Platt Springs, 1994 Ashland. 2600 Ashland Road, Columbia 29210 (R) 803/794-1383 (O) 803/798-5350

Jones, William L. - PLP, PLP 1982, SC: 1982 Bluffton, 1985 Toby-Mt. Nebo, 1986 Colleton Circuit, 1995 RRLP 692 Gegg Drive, Charleston 29412 (R) 803/795-6746

Jordan, Stephen R. - FM, OC 1987, PM 1989, SC: 1987 Bennettsville-First Assoc., 1991 Centenary-Conway. 1536 Highway 544, Conway 29526 (R) 803/347-3781

Josey, Roberta C. Brown - FM, OT 1985, FM 1988, SC: 1985 Aiken-Wesley, 1991 Friendship, 1995 Timmonsville - Providence. 271 Poulos Street, Sumter 29150 (R) 803/775-0500

Kaney, Ralph Stuart - FM, OT 1950, FM 1952, R 1984, SC: 1946 McBee-Salem, 1947 Slater-Renfrew, 1951 Glendale-Beaumont, 1953 Cowpens-Cannons, 1958 Carteret Street, 1963 Woodland, 1965 Marion-First, 1968 LOA, 1974 Retired, Restored: 1983 Jordan, 1984 Retired. 1402 Virginia Acres, Florence 29505 (R) 803/665-2205

Kanipe, Jr., C.E. - FM, OT 1982, FM 1986, SC: 1982 In School, 1983 LOA, 1984 Greenville-Aldersgate Assoc., 1986 Advent. 2258 Woodruff Road, Simpsonville 29681 (R) 864/458-9502 (O) 864/288-8217

Kearns, Washington Charlie - FM, OT 1949, FM 1951, R 1989, SC: 1949 No record of appointment, 1950 Greenwood-Trinity, 1951 Brown Temple, 1954 North-Wesley-St. James, 1956 Pageland-Salem, 1958 Alcot, 1959 LOA, 1960 Beaufort-Wesley, 1962 Pickens Chapel, 1964 York-St. James, 1965 Rock Hill-New Harmony, 1966 Bennettsville Circuit, 1967 Oswego Circuit, 1972 Kingstree Parish, 1974 Ridgeville Parish, 1978 St. Paul-St. Michael, 1981 Pinopolis Parish, 1982 Tatum, 1985 Central Circuit, 1987 Reevesville Parish, 1989 Retired. PO Box 1295, Florence 29503 (R) 803/662-2162

Kearse, Phillip W. - FM, OT 1980, FM 1982, SC: 1979 Aiken-St. John's Assoc., 1982 Charleston-John Wesley Assoc., 1985 Ellore, 1987 Grace, 1993 Sabbatical. 1994 In School, 1995 Appointed to Another Conference. 1143 Marin Avenue, Albany, CA 94706 (R) (510) 524-6670 (O) (510) 526-7346

Keller, A. Leroy - RS, (OC) 1988 Clemson-Director of Adult Ministries. 195 Old Greenville Highway, Clemson 29631 (R) 864/654-4856 (O) 864/654-5547

Kelly, Jr., Lawrence Anthony - FM, OT 1960, FM 1964, R 1994, SC: 1957 Berkley Circuit, 1958 Lamar Circuit, 1960 In School, 1964 Ehrhardt, 1966 Port Royal, 1967 Division of Chaplains, 1994 Retired. 808 College Street, Newberry 29108 (R) 803/276-0407

Kemmerlin, Thomas - FM, OT 1931, FM 1933, R 1984, SC: 1931 Glover, 1932 Bucksville, 1935 Darlington Circuit, 1938 Tatum-Hebron, 1942 Allendale, 1946 St. Marks, 1950 Batesburg, 1954 Walterboro, 1958 Lancaster-First, 1962 Charleston DS, 1968 North Augusta-Grace, 1970 Cheraw-First, 1974 Retired, 1986 Jamestown. PO Box 1085, Murrells Inlet 29576 (R) 803/651-2406

a Kennerly, Kenneth Ryan - FM, OT 1970, FM 1974, SC: 1970 In School, 1973 Columbia Urban Service Center, 1975 Director-Treatment Coun. Alcohol, 1980 Counselor VA Medical Center, 218 Bishopgate Road, Columbia 29212 (R) 803/781-6818 (O) 803/776-4000, ext. 6390

Kersey, Jeffrey Grant - FM, PM 1984, FM 1986, SC: 1984 Conway-Union, 1994 Mt. Horeb. PO Box 131, Lexington 29071 (R) 803/359-3424 (O) 803/359-6660

Key, Willie Jerome - LP, LP 1990, SC: 1990 St. Stephen Parish. PO Box 85, Pineville 29468 (R) 803/567-4219 or 803/642-5962 (O) 803/567-2678

Kim, Hyo Shik - PM PM 1995 SC 1995 In School. 1702 Park Colony Drive, Norcross, GA 30093 (R) 404/938-1066

Kim, Sang Keun - PM PM 1995 SC: 1995 In School. 1552 Shoup Court #1, Decatur, GA 30033 (R) 404/712-9275

Kinnett, Paul Mac - FM, PM 1979, PM 1986, SC: 1979 Greenwood-Bethlehem, 1984 Edisto

Charge, 1989 Branchville, 1992 Pleasant Hill. 238 Fort Mill Highway, Fort Mill 29715 (R) 803/548-4979 (O) 803/548-4922

Kinnett, William R. - FM, OT 1948, FM 1952, R 1991, SC: 1946 St. John-Anderson Road, 1947 Greenville-St. John, 1948 In School, 1949 Rock Hill-St. John's Assoc., 1951 Mountain View-Few's Chapel, 1953 St. John-Hicks Memorial, 1957 Summerville-Bethany, 1962 Clemson, 1965 Chester-Bethel, 1969 Cayce, 1974 Greenville-Trinity, 1976 Marion DS, 1982 Lancaster-First, 1988 Washington Street Assoc., 1991 Retired. 301 Edward Court, Columbia 29205 (R) 803/779-0046

Knight, Norman L. - AM, AM 1970, R 1993, SC: 1963 Berkley Circuit, 1966 Johnsonville Circuit, 1969 Mt. Vernon Charge, 1973 Harris, 1974 Cameron Charge, 1977 Darlington Circuit, 1979 Saluda Charge, 1981 Ridgeville Charge, 1986 New Market, 1988 Olanta-Coward, 1991 Trinity-Berea, 1993 Retired. 1890 Woodland Road, Charleston 29414 (R) 803/571-6945

Knight, Richard H. - FM, OT 1973, FM 1975, SC: 1970 Salem, 1971 Abbeville-Grace-Bethel, 1979 Boone Hill, 1992 Aynor. PO Drawer 348, Aynor 29511 (R) 803/358-3350 (O) 803/358-6537

a Kyllonen, Mitchell W. - FM, OT 1965, FM 1968, SC: 1965 In School, 1966 Westminster, 1970 In School, 1971 Florence-Central Assoc., 1972 In School, 1975 Southern New England, 1976 Director-Spartanburg Pastoral Counseling. PO Box 5471, Spartanburg 29304 (R) 864/583-3008 (O) 864/582-0589

Lack, Peter Michael PLP SC 1995 Hoods Chapel. Route 1, Box 317-H, Bonneau 29431 (R) 803/565-3560 (O) 803/565-4499

Land, Kenneth S. - FM, OT 1979, FM 1982, SC: 1979 Marion-First Assoc., 1981 Heath Springs, 1985 Knightsville, 1992 Highland Park. 1300 Second Loop Road, Florence 29505 (R) 803/669-7628 (O) 803/662-1233

Lane, Jr., James Charles - FM, OT 1979, FM 1983, SC: 1976 North Sumter, 1979 In School, 1981 Pickens Charge, 1983 New Light, 1988 Gaffney-Blacksburg Charge. 102 North Johnson Street, Gaffney 29340-3128. (R) 864/489-5938 (O) 864/489-0731

Laney, Jr., Shelton Sterling - FM, OT 1967, FM 1973, SC: 1967 In School, 1971 Columbia Urban Center, 1973 Columbia Drug Abuse Ed., 1977 LOA, 1978 Director-Asbury Memorial Pastoral Counseling, 1985 Involuntary Retirement. 310 Lands End Drive, Chapin 29036

Lare, Marvin Ira - FM, OT 1957, FM 1961, E OH: 1953 SLP, 1957, N TX: PM 1957, 1995 R. SC: 1963 In School, N TX: 1964, SC: 1969 Director-Columbia Urban Center, 1979 Director-Community Care, 1986 Dept. Social Services, 1992 S.C. Institute of Poverty and Deprivation, 1995 Retired. 604 Allen's Way, Columbia 29205 (R) 803/779-9881 (O) 803/734-6122

LaTorre, Stanley Edward - FM, OT 1964, FM 1968, SC: 1964 In School, 1968 Charleston-Cokesbury, 1973 Division of Chaplains, Chaplain, Fort Belvoir, VA. Retired 1994. Route 2, Box 600, Garden City, Missouri 64747

Lavender, Phil C. - FM, OT 1976, FM 1979, SC: 1975 Easley-Zion, 1977 Landrum, 1981 Union-Sardis, 1984 Sharon-Shiloh Charge, 1986 Swansea Charge, 1991 Mill Creek-McCleod, 1994 Wesley Memorial. 2501 Heyward Street, Columbia 29205 (R) 803/799-3441 (O) 803/771-4540

Lawson, Willie - LP, PLP, PLP 1989, LP 1994, SC: 1989 Chesterfield, 1990 Wateree Charge, 1994 Oswego Circuit. 6064 Fish Road, Dalzell 29040 (R) 803/499-2097 (O) 803/469-8454

Layman, Elizabeth Thompson -0PM PM 1995 SC: 1995, In School. 720-A South LaSalle Street, Durham, NC 27705 919/383-9386

Lazar, Julian H. - FM, OT 1952, FM 1956, R 1993, SC: 1952 In School, 1952 Van Wyck, 1956 Van Wyck-Lynwood, 1957 Blacksburg, 1961 Rock Hill-Epworth, 1965 Lyman, 1975 Irmo-Union, 1977 Sumter-Trinity, 1981 Orangeburg-St. Paul, 1985 Florence-St. Paul, 1993 Retired. 1389 Lazar Place, Florence 29505 (R) 803/667-1028

a Ledbetter, Pamela Gail - FM, PM 1974, FM 1978 Peninsula Conf., SC: 1986 Spartanburg-Trinity Assoc., 1988 The Methodist Home, 1991 Livingston-Pinehill, 1994 Fort Lawn-El Bethel. PO Box 290, Fort Lawn 29714 (R) 803/872-4594 (O) 803/872-4451

Ledwell, Charlie Nels - PM, SLP, SLP 1991, PM 1993, SC: 1991 Asbury Charge, 1993 Simpsonville, Assoc. Box 1357, Simpsonville 29681 (R) 864/228-0763 (O) 864/967-3071

Lee, Dennis Ray - FM, OT 1969, FM 1972, SC: 1969 In School, 1971 Piedmont Park, 1975 Mt. Lebanon-Kinards, 1980 Hampton, 1984 Jackson, 1988 Philadelphia, 1994 Central. PO Box 67, Newberry 29108 (R) 803/276-0427 (O) 803/276-3903

Lee, Denver S. - FM, OT 1943, FM 1945, R 1983, SC: 1943 Cross Anchor, 1946 Galloway-Panola, 1952 Rock Hill-Bethel, 1956 Edgefield, 1960 Batesburg-St. John, 1964 Greenville-Francis Asbury, 1968 Brookland, 1974 Great Falls, 1978 Kings Mountain-St. Paul, 1983 Retired. 570 West Main Street, 570 West Main Street, Pacolet 29372 (R) 864/474-3206

Lee, Michael Boyd - AM 1970, R 1981, SC: 1954 Cross Anchor Charge, 1958 Gray Court Charge, 1960 Dials-Shiloh, 1963 Epting Memorial, 1968 Plum Branch, 1973 Hickory Grove, 1976 Edisto Charge, 1979 Union-Sardis, 1981 Retired. White Oak Estats, 400 Webber Road, Apt. a-34, Spartanburg 29302 (R) 864/579-3049

Lee, Young In - FM PM, FM 1995 SC: 1994 Columbia Korean. 420 North Chelsea Road, Columbia 29223 (R) 803/699-1001 (O) 803/736-678

LeMaster, Ernest Edwin - FM, PM 1944, FM 1947, R 1981, KY: 1943 SLP, SC: 1967 Supt.-H.B. Mather Academy, 1969 Dean-Sue Bennett College, 1976 Union College, 1981 Retired. Union College, Barbourville KY 40906 (R) (606) 864-9379

LeMaster, Jr., James Ernest - FM, SC: 1992 Ridgeville, 1994 Ridgeland-St. Paul. PO Box 550, Ridgeland 29936 (R) 803/726-3385 (O) 803/726-3377

Leonard, Sr., Ronald L. - FM, SC: 1991 Lebanon Charge. 1184 Lebanon Road, Ridgeville 29472 (R) 803/688-4699

Leonhardt, Michael Steven - FM, PM, PM 1992, FM 1994, SC: 1990 Marlboro Circuit, 1994 Pinewood. PO Box 203, Pinewood 29125 (R) 803/452-5737

Leppard, James F. - FM, OT 1964, FM 1968, SC: 1964 In School, 1966 Green Pond Circuit, 1967 Westminster-Hopewell, 1969 In School, 1971 Estill-Black Swamp, 1977 Stallville, 1980 Greer-Sharon, 1982 Williamston-Grace, 1987 Greenville-St. Paul, 1993 St. Andrew, 1994 Lyman. PO Drawer 190, Lyman 29365 (R) 864/439-2616 (O) 864/439-4047

Lewis, Harold P. - FM, OT 1959, FM 1962, SC: 1959 In School, 1960 Grover, 1965 Cottageville, 1970 Conway-Trinity, 1975 Columbia-Main Street, 1979 Summerville-Bethany, 1985 St. Andrew By-The-Sea, 1992 Belin Memorial. PO Box 528, Murrells Inlet 29576 (R) 803/651-7605 (O) 803/651-5099

Lewis, Sinclair Emsley - FM, OT 1960, FM 1962, NC: 1960 PM, SC: 1961 Ft. Lawn, 1965 Blacksburg, 1970 Ridgeland, 1972 Seneca-St. Mark, 1977 Greenville-Aldersgate, 1984 Greenwood DS, 1989 Shandon. 3407 Devine Street, Columbia 29205 (R) 803/256-2522 (O) 803/256-8383

Liles, Jr., Thomas Ernest - FM, OT 1955, FM 1957, R 1984, SC: 1951 Hartsville-Twitty Charge, 1955 Lynchburg, 1959 Moncks Corner, 1964 Buford, 1966 Harleyville, 1971 Lynwood-Trinity, 1974 St. Matthews, 1979 Surfside, 1982 Winnsboro-First, 1984 Retired, 1992 Belin Memorial-Assoc. 1012 10Th Avenue North, Surfside Beach SC 29575t 29576 (R) 803/238-4058

Linder, Alice D. - FM, PM 1989, FM 1993, SC: 1989 In School, 1990 Lexington Assoc., 1992 Sandy Run Charge, 1994 Beulah, Sandy Run. 130 Meadowbrook Lane Lexington 29072 (R) 803/359-5438 (O) 803/794-0783

Linder, James Benjamin - FM, OT 1955, FM 1957, R 1974, SC: 1946 Ft. Lawn, 1955 Inman Mills, 1959 Union-Bethel, 1965 Dunegan, 1970 Lancaster-Grace, 1974 Retired. PO Box 215, Fort Lawn 29714 (R) 803/872-4465

Lindsay, Sr., James Hazzard - FM, OT 1958, FM 1962, R 1987, SC: 1950 Townville, 1952 Liberty Charge, 1956 Laurens-St. James, 1961 Rock Hill Circuit, 1965 Glendale-St. Andrews, 1971 Boiling Springs, 1976 Charleston-St. Andrews-St. John, 1985 Bailey Memorial-Sandy Springs, 1986 Disability Leave, 1987 Retired. 104 Cedar Lane Village Drive, Tullahoma TN 37388 (R) (615) 455-6353

Lisenby, R. Steven - FM, OT 1969, FM 1972, R 1988, N GA: 1968 SLP, SC: 1969 In

School, 1971 Murrells Inlet, 1973 Toxaway-Ebenezer, 1977 Arial-McKissick, 1979 Ridgeville Charge, 1981 LOA, 1984 LOA, 1985 Hardeeville Charge, 1986 St. Matthew Circuit, 1988 Retired. Route 2 Box 369-B, Chesterfield 29709 (R) 803/623-6630

Litchfield, Brice - LP, RRLP 1988, SC:1984 Ehrhardt Charge, 1986 Asbury Charge, 1988 Retired. 671 Old Greenville Road, Spartanburg 29301 (R) 864/576-0448

Litts, Raymond Paul - FM, PM 1987, FM 1989, SC: 1985 Vaucluse, 1987 Livingston-Pine Hill, 1988 Summerville-Bethany Assoc., 1994 Victor. 1 Twelfth Street, Greer 29651 (R) 864/877-7585 (O) 864/877-5520

Litts, Raymond Peter - PLP. SC: 1995 Kings Chapel. P.O. Box 356, Hodges 29653 (R) 864/374-7480

Livingston, Lee Ann - FM, PM 1992, FM 1995 SC: 1992 Rock Hill-St. John's Assoc. PO Box 149, Rock Hill 29732 (R) 803/324-7457 (O) 803/327-3113

Locklair, Jr., Benjamin E. - FM, OT 1946, FM 1949, R 1984, SC: 1944 Arcadia, 1945 No record of appointment, 1946 In School, 1947 Bluffton, 1949 Lodge, 1950 Little River-Crescent Beach, 1952 Division of Chaplains, 1955 Montgomery Memorial-Asbury, 1956 Rock Hill-Main Street, 1961 Dunegan, 1965 Hartsville-St. Luke, 1969 Chesterfield-St. Paul, 1971 St. Paul-Wesley Chapel, 1974 Columbia-Greene Street, 1979 Walhalla-St. Luke-Zion, 1983 Jackson, 1984 Retired. PO Box 2068, Blowing Rock NC 28605

Locklair, Josephine Mellichamp - FM, PM 1989, FM 1992, SC: 1989 In School, 1990 Ridgeville Charge, 1992 Smoaks Charge, 1995 Blenheim. P.O. Box 102, Blenheim 29516 (R) 803/528-3264

Long, Allen Eugene - FM, OT 1959, FM 1963, Holston: 1955 FLP, SC: 1959 In School, 1960 Pisgah-Pine Grove, 1963 Greer-Faith, 1967 Lee Road, 1973 Cherokee Place, 1977 Seneca-St. Mark, 1981 Trinity-Bamberg, 1984 Winnsboro-First, 1987 Inman, 1992, 1995 Platt Springs. 3115 Platt Springs Road, West Columbia 29170 (R) 803/957-3572 (O) 803/794-3415

Long, Happy W.L. - FM, OT 1962, FM 1964, N TX: 1962 PM, S IN: 1965, SC: 1983 Honorable Location, 1984 LOA, 1987 Director of Chaplains and Psychosocial Care, Manor Health Care Corp. 116 Mountain Avenue, Hamburg, PA 19562 (R) 610/562-9856 (O) 610/562-9856

Long, Jr., Joe N. - FM, OT 1974, FM 1977, SC: 1974 In School, 1976 Ridge Spring, 1981 Elloree, 1985 Church of the Covenant, 1987 Timmonsville-Salem, 1992 Cokesbury. 4990 Dorchester Road, Charleston 29418 (R) 803/747-1645 (O) 803/552-4061

Long, Mark Reagan - FM, OT 1981, FM 1984, SC: 1979 Mountain View, 1983 Inman-Aldersgate, 1987 Whitney-Saxon, 1988 Pelzer, 1992 Lynnwood, 1994 Buffalo. PO Box 176, Buffalo 29321 (R) 864/427-7674 (O) 864/427-7214

Love, Stephen L. - PLP, SC: 1992 Lake Wylie Mission Assoc., 1995 Rock Hill Coop. Parish 2021 Highway 161, York 29745 (R) 803/684-3536

Love III, William Barton - AM, AM 1970, R 1981, SC: 1960 Charleston-St. Andrews Parish, 1964 Bethel-Duncan Chapel, 1968 Blenheim Charge, 1969 South Aynor Charge, 1973 Bucksville Charge, 1977 New Zion Charge, 1981 Retired. Route 4, Box 391, Georgetown 29440 (R) 803/546-0874

Lovell, Grace - FM, PM 1980, FM 1986, E OH: 1979 PM, SC: 1981 Bowman Charge, 1981 Lancaster-Trinity, 1985 Wallace Family Life Center, 1990 Lake View-Union, 1993 Academy of Pastoral Education (CPE), 1994 Director of Robeson County Church and Community Center. 604 1/2 Middle Street, Lumberton, N.C. 28358

Lowrimore, Ralph T. - FM, OT 1955, FM 1957, R 1994, N GA: 1954 SLP, SC: 1955 In School, 1956 Arial-McKissick, 1959 Calhoun Falls, 1963 Newberry-Trinity, 1966 Gravely Memorial, 1968 Suber Marshall Memorial, 1970 Olanta, 1973 Georgetown-Wayne, 1977 Branchville, 1981 Jackson, 1983 Hickory Grove, 1989 Fair Lawn, 1993 Disability Leave, 1994 Retired. 1808 Wadsworth Dr., Cayce 29033 (R) 803/739-8287

Lucas, Ronald - PM 1994SLP, 1995 PM SC: 1994 Aiken-Wesley. PO Box 2568, Aiken 29802 (R) 803/642-8186 (O) 803/642-5282

Lucas, Sam - PLP, PLP 1985, SC: 1985 Grove Hall, 1993 Enoch Chapel-Grove Hall. 415 Liberty Hall Road, Goose Creek 29445 (R) 803/553-6668

Lupo, Jr., Clinton Jones - FM, OT 1949, FM 1951, R 1990, SC: 1949 In School, 1950 Mt.

Pleasant, 1955 Anderson-Trinity, 1961 Marion-First, 1965 Clemson, 1969 Greenville-Trinity, 1974 Greenwood DS, 1978 Washington Street, 1985 Greenwood-Main Street, 1990 Retired. 3707 Belhaven Road Extension, Belton 29627 (R) 864/224-2093

Lusk, Thomas Joseph - FM, PM 1985, FM 1987, SC: 1985 North Augusta Assoc., 1989 Chap.-VA Medical Center. 1008 Stanton Drive, North Augusta 29841 (R) 803/279-6383

Lybrand, Frank Etheridge - FM, PM 1985, FM 1988, SC: 1979 Union-St. John, 1980 Clifton-St. Andrews, 1985 Waterloo, 1988 Trinity, 1993 Grace, 1994 Tabor-Grace. PO Box 460, Williamston 29697 (R) 864/847-4431 (O) 864/847-9006

Lynch, Mary Frances W. - FM, LP 1987, PM 1988, FM 1990, SC: 1987 Bethel, 1992 Elloree-Jerusalem, 1995 Greenville-St. Mark. 306 North Franklin Road, Greenville 29609. (R) 864/235-8292 (O) 864/233-1437

Mack, James - PLP, PLP 1976, SC: 1976 Wesley-Salem, 1992 North Sumter. 4038 North Road NE, Orangeburg 29115 (R) 803/534-5305 (O) 803/534-2710

Mack, Sr., Kinsler Boyd - FM, OT 1978, FM 1980, SC: 1978 Marion-First Assoc., 1979 Blenheim Circuit, 1983 Bethlehem-Prospect Charge, 1985 Bluffton Charge, 1989 St. Paul, 1992 Victor, 1994 Pacolet-White Stone. PO Box 427, Pacolet 29372 (R) 864/474-2292 (O) 864/474-3160

Mack, Robert - FM, OT 1966, FM 1970, R 1995 SC: 1965 Clio-Sardis-Asbury, 1967 Mt. Holly Charge, 1972 Cross Charge, 1974 Lynchburg Parish, 1986 Cades Parish, 1989 New Hope-St. Paul, 1993 Latta Charge, 1994 Mt. Zion-St. Mark, Retired 1995. PO Box 162, St. Stephens 29479 (R) 567-3744

Madsen, Randall Aaby - PM 1995. SC:1995 Trinity, Lancaster, 3442 Blue Jay Pass, Fort Mill 29715 (R) 803/547-7763 (O) 803/285-6277

Mainous, Edward L. - FM, OT 1953, FM 1956 R 1995, KY: 1950 SLP, SC: 1954 In School, 1955 Fairview, 1960 Orrville, 1968 Greer-Victor, 1978 Greenville-Christ, 1983 Andrews-Trinity, 1995 Retired. 405 La-Z Acres Road, Westminster 29693-9743 (R) 864/647-0803

a Major, William Monroe - FM, OT 1947, FM 1949, R 1981, SC: 1945 Westminster-Townville, 1948 Hopewell, 1949 In School, 1950 Langley, 1954 Chaplain-SC Dept. of Mental Health, 1974 Chaplain-Crafts-Farrow State Hospital, 1981 Retired. 2560 Rainbow Drive, West Columbia 29169 (R) 803/794-0268

Malphrus, Carolyn - PM SLP 1994, PM 1995, 1994 Walterboro Charge, 1995 RuffinCircuit. Route 1, Box 628, Ruffin 29475. (R) 803/866-2522

Manigo, Jr., George F. - FM, OT 1961, FM 1962, TN: 1960 OLP, Holston : 1961 PM, SC: 1965 Cheraw-Wesley, 1968 Seneca-Walhalla, 1970 St. Mark-St. Matthew, 1976 Clover Charge, 1977 Camden-Trinity, 1986 Walterboro DS, 1992 Orangeburg-Trinity. 175 Boulevard NE, Orangeburg 29115 (R) 803/536-5385 (O) 803/534-7759

Manley, Will C. - PLP, PLP 1982, SC: 1982 St. John-McBee, 1988 Greenville-St. John. 10 Pine Creek Drive, Greenville 29605 (R) 864/268-5310 (O) 864/231-2600

a Manning, Hubert V. - FM, OT 1944, FM 1946, R 1984, SC: 1944 In School, 1945 Home Missions Council, 1946 In School, 1947 Prof-Claflin College, 1950 Midway, 1951 Wesley, 1954 Charleston-Wesley, 1956 Pres.-Claflin College, 1984 Retired. 1809 North Briarcliff Road, Orangeburg 29115

Manning, Jesse Franklin - FM, OT 1954, FM 1956, R 1994, SC: 1952 Clearwater-Carolina Heights, 1956 Laurens-Central, 1959 New Zion, 1963 McColl-Main Street, 1968 Bogansville, 1970 Blacksburg, 1974 Mt. Holly, 1979 Swallow Savannah, 1981 Kingstree, 1987 York-Trinity, 1992 Duncan Acres, 1994 Retired. Route 5 Box 102, Abbeville 29620-9406 (R) 864/446-8267

Marcy, David D. - FM, PM 1991, FM 1993, SC: 1991 Johnsonville Circuit, 1994 Northside-Piedmont Park, 1995 Bethlehem - Pamplico. 3644 Bay Road, Pamplico 29583 (R) 803/493-5287 (O) 803/493-5294

Marlowe, Reuben Bunyan - FM, OT 1954, FM 1956, R 1993, SC: 1954 In School, 1955 Bath-Capers Chapel, 1959 Greer-Grace-Apalache, 1961 Greer-Grace-Faith, 1963 Columbia-St. Mark, 1967 Charleston-Trinity, 1971 Camden-Lyttleton Street, 1976 Laurens-First, 1981 Sumter-Trinity, 1987 Greenville-Aldersgate, 1989 Conway-First,

1993 Retired. 5 Providence Court, Greenville 29615 (R) 864/281-9310

Marsh, Ed Carlton - FM, OT 1976, FM 1979, SC: 1973 Coward Charge, 1977 Rembert-St. John, 1980 Fairview, 1984 Orrville, 1986 Grace-Patterson Chapel, 1987 Williston, 1991 Sharon-Philadelphia, 1992 Buffalo, 1994 New Market. 1909 West Old Camden Road, Hartsville 29550 (R) 803/383-6625 (O) 803/332-0887

Marsh, Rachel Eileen Carver - FM, PM 1985, FM 1989, SC: 1980 Easley-St. Paul, 1986 Grace-Patterson Chapel, 1987 Springfield Charge, 1991 Rock Hill-Woodland Assoc., 1992 Bogansville, 1994 New Market. 1909 West Old Camden Road, Hartsville 29550 (R) 803/383-6625 (O) 803/332-0887

a Martin, Anthony G. - FM, PM 1988, FM 1990, SC: S 1987 Roebuck, 1989 Whaley Street, 11/01/91 LOA. 113 Springside Drive, Chesnee 29323 (R) 864/599-9902

a Martin, Joseph Gregory - FM, PM 1985, FM 1989, SC: 1985 In School, 1988 Chesnee Charge, 10/01/89 LOA. 859 Adams Circle, Social Circle GA 30279-9103

Martin, Mary Elnetha - PM, PM 1993, SC:1993 Tatum Charge, 1994 Pendleton Charge. PO Box 831, Pendleton 29670 (R) 864/646-7925 (O) 864/646-8892

Martin, Richard L. - FM, PM 1983, FM 1986, SC: 1984 India Hook, 1988 Pamplico, 1990 Pacolet-Whitestone, 1994 Hickory Grove, 1995 Emory-Nazareth. Route 4, Box 177, Leesville 29070. (R) 864/445-2046 (O) 864/445-3202

Martin, Terry C. - FM, OT 1980, FM 1983, SC: 1977 Orrville, 1982 Beaumont, 1986 Union Grove, 1993 Startex. PO Box 130, Startex 29377 (R) 864/439-2744 (O) 864/439-4011

a Massey, Jr., Reese M. - FM, OT 1963, FM 1965, R 1990, SC: 1963 In School, 1965 Great Falls, 1966 Div. of Chaplains, 1976 Charleston-Cokesbury, 1977 Div. of Chaplains, 1984 Honorable Location, 1988 Readmitted, 1988 Bethany-Zoar, 1989 LOA, 1990 Retired. 508 Bland Street, Johnston 29838 (R) 803/275-2246

Massey Ronald (S) Hopewell. 112 Rufus Land Road, Westminster 29693 (R) 864/647-0803

Matthews, Marla Elizabeth Whetsell - PM, PM 1991, SC: 1991 In School, 1992 LOA. Route 2 Box 77-H, Bowman 29018

a Matthews, Thomas Francis - FM, OT 1961, FM 1963, SC: 1959 Spartanburg-Liberty, 1961 In School, 1963 Graveley Memorial, 1967 McCormick, 1971 Charleston-Aldersgate, 1974 Columbia-Wesley Memorial. 1978 St. George, 1981 Charleston-Trinity, 1985 Greenville-Francis Asbury, 1987 Summerton, 1993 Disability Leave. Route 4, Box 1308-B, Manning 29102

Mayer, Jr., A. Guy - FM, OT 1966, FM 1969, SC: 1966 In School, 1968 Ruby, 1972 Twitty-Pine Grove. 1974 Asbury Charge, 1979 Knightsville, 1983 Easley-St. Andrew, 1987 Piedmont, 1993 Trinity. PO Box 483, Honea Path 29654 (R) 864/369-0987 (O) 864/369-7404

Mays, Harry R. - FM, OT 1949, FM 1953, R 1987, SC: 1949 In School, 1950 Florence-Central Assoc., 1951 Chaplain-US Army, 1953 East Lancaster, 1958 Pickens-Grace, 1962 Sumter-Aldersgate, 1964 Winnsboro-First, 1966 Bamberg-Trinity, 1970 Greenville-Aldersgate, 1975 Greenwood-Main Street, 1979 Lancaster-First, 1982 North Charleston, 1985 Buford Street, 1987 Retired. 1110 Marshall Road, Greenwood 29646 (R) 864/227-7347

McAlister, J. Richard - FM, OT 1960, FM 1963, R 1994, SC: 1960 In School, 1961 Kinards Charge, 1965 Piedmont Park, 1967 Lovely Lane, 1971 York-Trinity, 1977 Charleston-Trinity, 1982 Walterboro, 1985 Anderson DS, 1991 Charleston-John Wesley. 1994 Retired. 3668 Jordan Road, Greer 29651 (R) 864/895-8962

McAllister, Donald E. - SLP, SLP 1979, SC: 1979 Chesterfield Parish, 1980 Wateree Charge, 1985 Tatum Charge, 1993 Mullins Charge. PO Box 603, Camden 29020 (R) 803/632-0757

McAllister, Joseph - FM, FM 1972, R 1988, SC: 1961 Glenn Chapel, 1962 Beulah-Shiloh, 1971 Kingstree-East, 1972 Bennettsville Circuit, 1979 Little Rock Parish, 1988 Retired. PO Box 188, Darlington 29532 (R) 803/393-8561

McClam, Louis James - FM, OT 1961, FM 1963, R 199560 Mt. Tabor-Mt. Zion, 1962 Bethel-Ebenezer-Mt. Zion, 1964 Cheraw Circuit, 1966 Mt. Zion-Bowers Chapel, 1971 Timmonsville-Syracuse, 1981 Pineville-Bowman Charge, 1984 Kingstree Parish, 1995

Retired. 338 Scott Street, Lake City 29560 (R) 803/394-8766

McClam, Mack C. - FM, OT 1974, 1986 Reinstated, FM 1988, SC: 1974 Bethel-St. Andrews, 1976 Greenwood-Ninety Six, 1980 Discontinued, 1981 North Charge, 1984 Camden Circuit, 1989 John Wesley-Bethel. 17 Dera Street, Greenville 29615 (R) 864/370-9645 (O) 864/232-6903

a McClary, Marion Cooper - FM, OT 1961, FM 1963, R 1991, SC: 1959 Greer-Liberty, 1961 In School, 1963 Turbeville, 1967 Pacolet Circuit, 1971 Walhalla-St. Luke-Zion, 1976 Conf. Cood-Methodist Home, 1979 Director Development-Methodist Home, 1987 Winnsboro-First, 1991 Retired. Route 1, Box 137AA, Dalzell 29040 (R) 803/428-5086

McClellan, J.O. - RRLP, R 1981, SC: 1971 Hendersonville Charge Assoc., 1974 Hendersonville Charge, 1977 Bamberg-Main Street, 1981 Retired. PO Box 130, McClellanville 29458

McClenan, George Alfred - FM, OT 1981, FM 1984, R 1994, SC: 1977 Bamberg Circuit, 1980 Greer Circuit, 1983 Lake City Parish, 1991 Edisto Fork Parish. 500 Mimosa Drive, Orangeburg 29115 (R) 803/534-0317 (O) 803/536-9651

McClendon, W. Timothy - FM, OT 1977, FM 1980, SC: 1977 In School, 1979 Mt. Olivet-Pleasant Grove, 1984 New Market, 1986 Wesley Chapel, 1993 First, Cheraw. PO Box 550, Cheraw 29520 (R) 803/537-3635 (O) 803/537-7002

McClennon, Nathan Alfred - FM, OT 1971, FM 1972, R 1994, SC: 1960 St. Paul, 1962 Brook Green Charge, 1973 Walterboro Parish, 1994 Retired. PO Box 417, St. Stephen 29479 (R) 803/567-3485

McCormick, Stephen McDaniel - FM, SLP 1985, PM 1989, FM 1992, SC: 1985 Saxon-Cherokee Springs, 1987 Homeland Park-John Wesley, 1990 Rock Hill-St. John's Assoc., 1992 Gilbert, 1995 Belair. 8095 Shelley Mullis Road, Fort Mill 29715 (R) 803/547-5393 (O) 547-6631

McCoy, Franklin D. - FM, OT 1977, FM 1981, SC: 1976 Cross Anchor Assoc., 1977 In School, 1978 Cornelius, 1980 Cottageville Charge, 1985 Pinopolis, 1993 Bethel Park. PO Box 207, Denmark 29042 (R) 803/793-3595 (O) 803/793-3669

McCoy, Glenn Cordes - FM, OT 1984, FM 1986, SC: 1984 St. Stephen, 1986 Spartanburg-Trinity Assoc., 1987 Fairmont, 1988 Laurens-Central, 1989 Counselor, Greenwood Methodist Home and Lander College. 531 Willson Street, Greenwood 29649 (R) 864/229-7079 (O) 864/229-8289

McCoy-Bruce, James Lamar PM 1993 SLP, 1995 PM SC: 1993 Westminster-Chicopee. 1995 In School 1695 Branch Valley Drive, Roswell, GA 30076 (R) 404/992-7533

McCraw, Robert L. - RRLP, R 1965, SC: 1949 St. Stephen Charge, 1954 Union Circuit, 1958 Beaumont, 1961 Orange Circuit, 1961 Cross Anchor, 1965 Retired. PO Box 236, Drayton 29333 (R) 864/583-0997

McCutcheon, Larry D. - FM, OT 1973, FM 1976, SC: 1973 In School, 1974 Williamston Charge, 1976 Bamberg Parish, 1980 Director Orangeburg-Wesley Foundation, 1990 Cumberland. 163 South Coit Street, Florence 29501 (R) 803/662-2940 (O) 803/662-2904

McDaniel, Beverly M. - LP, LP 1994, SC: 1994 Marlboro Circuit. 4039 Roosevelt Street, Wallace 29596 (R) 803/537-0324

McDaniel, Frederick Stalvey - FM, PM 1985, FM 1989, SC: 1985 In School, 1986 Main Street Assoc., 1990 New Zion, 1993 Lancaster-Trinity, 1995 Fairfield Circuit. Route 3, Box 76, Winnsboro 29180. (R) 803/635-4157

McDaniel, Linda Elkin - FM, PM, SC: 1986 In School, 1988 Hebron Charge, 1993 East Lancaster, 1995 Mt. Hebron. 3050 Leaphart Road, West Columbia 29169 (R) 803/635-4157 (O) 803/794-8273

McDaniel, Walter Edwin - FM, OT 1958, FM 1961, R 1988, SC: 1957 Liberty-Ebenezer, 1958 Mauldin-Bethel, 1959 Buncombe Street Assoc., 1963 Piedmont, 1968 Montgomery Memorial, 1978 Greer-Grace-Apalache, 1983 Ridgeland, 1986 Lancaster-Zion, 1988 Retired. 19 Granada Drive, Greenville 29605 (R) 864/235-3649

McDonald, Joseph A. - LP SC: 1994 St. Matthew Circuit. Route 4, Box 1628, Bishopville 29010 (R) 803/428-5888

McDowell, Jr., Edward H. - FM, OT 1972, FM 1975, SC: 1972 In School, 1974 Greer

Circuit, 1977 Charleston-Old Bethel, 1983 Francis Burns. 5616 Farrow Road, Columbia 29203 (R) 803/786-2525 (O) 803/754-1760

McDowell, Sr., E.H. - FM, OT 1966, FM 1968, SC: 1960 Spartanburg Circuit, 1963 Jefferson Charge, 1968 Mechanicsville, 1980 Timmons-ville-Providence, 1995 Lake City Circuit. 543 Laurel Street, Lake City 29560 (Lake City) 803/394-1263 (Sumter) 803/778-1419

McDowell, Julius Lavonia - FM, OT 1981, FM 1985, SC: 1979 Laurens Charge, 1982 Seneca Circuit, 1984 St. Stephen Parish, 1986 Clover Parish, 1989 Camden Circuit, 1992 LOA, 1994 Pineville-Bowman. PO Box 605, Bowman 29018 (R) 803/829-3182

a McEachern, Theodore B. - FM, OT 1952, FM 1954, R 1994, SC: 1952 Charleston-Bethel Assoc., 1953 Edgewood, 1954 Director Youth Wk-Board Educ., 1959 Board of Higher Ed. & Min., 1968 Assn. Christian Training Service, 1994 Retired. 4804 Merrill Lane, Nashville TN 37211 (R) (615) 832-9339

McFadden, Roosevelt M. - FM, OT 1950, FM 1954, R 1994, SC: 1950 St. Philip-Zion Hill, 1951 Georgetown, 1952 Ninety Six, 1954 Clio-Asbury Galilee, 1957 Branchville-St. Phillip, 1963 Maysville Circuit, 1968 West Sumter-Mt. Zion, 1975 Camden Circuit, 1984 Cross Charge, 1994 Retired. 703 Anderson Street, Kingstree 29556 (R) 803/354-7602

a McFadden, Vivian P. - FM, OT 1972, FM 1974, SC: 1972 In School, 1973 Johns Island Assoc., 1974 Division of Chaplains, 1990 In School. 9410 Sturgis Avenue, Norfolk VA 23503 (R) (804) 588-2904

McGee, James R. - SLP, 1993 Orange Circuit. 1065 Middleton, NE, Orangeburg 29115 (R) 803/536-5733

McGill, James W. - FM, OT 1981, FM 1985, SC: 1981 Pacolet-Weilford Parish, 1986 Greer Circuit, 1989 Silver Hill, 1991 Mechanicsville. Route 11 Box 81-A, Sumter 29153 (R) 803/428-6262 (O) 803/428-3945

McGuirt, Milton L. - FM, OT 1960, FM 1963, SC: 1960 In School, 1962 West Kershaw, 1964 Shandon Assoc., 1968 St. Andrew By The-Sea, 1976 Columbia-Asbury Memorial, 1979 Orangeburg-St. Andrews, 1982 Greenwood-St. Mark, 1988 Spartanburg-St. Paul, 1992 Walterboro DS. PO Box 829, Walterboro 29488 (R) 803/538-5831 (O) 803/549-5441

McIver, Edward James - PLP, PLP 1992, SC: 1991 Pageland Parish, 1995 Salem. 213 McFarlin Street, Kingstree 29556 (R) 803/354-6563

McKeown, Robert Eugene - FM, OT 1970, FM 1977, R 1991, SC: 1970 In School, 1976 Waterloo, 1977 Prof-Kansas Wesleyan University, 1980 Clemson Assoc., 1987 Sabbatical Leave, 1988 In School, 1991 Retired. 402 Shortbow Court, Columbia 29212-0812 (R) 803/731-9593 (O) 803/777-6220

McKinney, Alester F. - (OD), SC: 1983 Trinity-Gethsemane, 1995 Retired 116 Den Hill Trail, Gaffney 29341 (R) 864/489-3356

McKinney, Edward Donald - FM, OT 1962, FM 1964, R 1988, SC: 1958 Ben Avon, N GA: 1961, SC: 1962 Hickory Grove, 1966 Lancaster-Zion, 1971 Winnsboro-First, 1977 Abbeville-Main Street, 1984 Greenville-St. Mark, 1988 Retired. 1110 Marshall Road, Greenwood 29646 4299 (R) 864/227-7223 (O) 864/227-7169 FAX 227-7161

McLeod, Edward C. - PLP, PLP 1987, SC: 1987 Kingstree East. PO Box 29, Coward 29530 (R) 803/2691 (O) 803/9438

McNair, Sr., Carl W. (Jack) - FM, OT 1958, FM 1964, R 1989, SC: 1954 Fairfield Circuit, 1959 Hampton, 1967 Duncan Acres, 1972 Gramling, 1973 Columbia-Bethel, 1978 Surfside, 1979 Irmo-Salem, 1985 Wesley Memorial, 1989 Retired. 3509 Boundbrook Lane, Columbia 29206 (R) 803/0128

McNeill, William Whitfield - FM, OT 1953, FM 1955, R 1994, SC: 1953 Harris, 1957 Hibben, 1960 Orangeburg-St. Andrews, 1963 Greenville-St. Matthew, 1970 Anderson-Trinity, 1978 Duncan Acres, 1985 North Charleston, 1991 Orangeburg DS, 1994 Retired. PO Box 724, Maggie Valley, NC 28751

McWilliams, Edward L. - PM. PM 1995 SC: 1995 Grace - Columbia. 410 Harbison Boulevard, Columbia 29212 (R) 781-3042 (R) 803/732-1899 (O) 803-781-3042

Medley, James Donald - FM, OT 1962, FM 1964, KY: 1962 PM, SC: 1965 Kinards, 1966 Valley Falls-Fingerville, 1967 Branchville, 1969 Mt. Olivet-Pleasant Grove, 1973 Chesterfield Coop. Parish, 1975 Goose Creek, 1979 Emma Gray, 1981 Whitmire, 1983

Gordon Memorial-Greerbrier, 1986 Retired. PO Box 335, Hodges 29653 (R) 864/374-7844

Medlin, Anthony Steele - FM, PM 1986, FM 1989, SC: 1983 Glenwood-Beulah, 1987 Westminster, 1993 Arcadia-Saxon, 1995 Sabbatical leave. 2479 Country Club Apartments, Apt #350-K, Spartanburg 29302. (R) 864/515-9902

Merck, James Jeffrey - PM, PM 1992, SC: 1992 In School, 1994 Livingston-Pine Hill. 1342 Silverspring Road, Livingston 29076 (R) 803/247-5317 (O) 803/247-5320

Metzner, Troy Lane - SLP, SC: 1994 Centenary-Central. Route 4 Box 184, Marion 29571 (R) 803/423-1642

Mewborn, William E. (Bill) - FM, OT 1953, FM 1955, W NC: PM, SC: 1962 Greenwood-Tranquil, 1963 Sharon Circuit, 1964 Johnsonville Circuit, 1966 Mt. Olivet-Pleasant Grove, 1967 Smoaks Charge, 1970 Fairfield Circuit, 1972 St. Stephen, 1974 Mullins Circuit, 1975 Popular-Brown Swamp, 1976 McClellanville, 1977 St. Paul Charge, 1981 Chester Circuit, 1983 Lebanon-Mt. Bethel Charge, 1985 Bethel-Woodside Charge, 1986 Retired. 1603 Hardin-Strait Road, Chester 29706-9308 (R) 803/581-0635

Middleton, Albert - PLP, SC: 1987 Bonneau-Bethel. 1382 Old Whitesville Road, Moncks Corner 29461 (R) 803/761-5651

Middleton, Evelyn Cook - FM, OT 1983, FM 1986, SC: 1984 Smoaks Circuit, 1988 Mt. Dearborn-Bethesda, 1991 LOA, 1992 Boone Hill, 1993 Brookland. 541 Meeting Street, West Columbia 29169 (R) 803/796-1478 (O) 803/791-1450 or 803/791-1451

Miller, Anna G. - PM, PM 1991, SC: 1991 Allen-Sims-Florence Chapel, Brookgreen. P.O. Box 815, Murrells Inlet 29576. (R) 803/651-2058 (O) 803/357-1623

a Miller, III, James Thomas - FM, OT 1969, FM 1971, R 1979, SC: 1963 Vaucluse-Capers Chapel, 1964 Bailey Memorial, 1969 Warrentonville, 1971 Woods Chapel, 1973 Greenville Tech, 1979 Retired. 106 Whispering Pines Lane, Moore 29369 (R) 864/439-8286

Miller, John Teague - FM, OT 1968, FM 1972, SC: 1968 In School, 1971 Shandon Assoc., 1973 Brandon-Woodside, 1975 In School, 1976 Greenville-Trinity, Min. of Counseling. PO Box 8553, Greenville 29604 (R) 864/288-6192 (O) 864/232-1824

Miller, Jr., Noble F. - FM, OT 1969, FM 1971, N IL: 1967 SLP, SC: 1983 Fort Lawn, 07/15/84 Transfer, 1985 Spartanburg-St. Luke, 1991 Bethel-Union, 1993 Cottageville, 1995 Elloree. P.O. Box 61, Elloree 29047 (R) 803/897-2643 (O) 803/897-2015

a Milligan, William Prestley - FM, OT 1958, FM 1961, R 1980, SC: 1955 Olar, 1959 Lowell Street, 1964 Graniteville-St. John, 1969 Manning, 1977 Andrews-Trinity, 1980 Retired. 308 Paul Smith Street, Manning 29102 (R) 803/435-8640

Millwood, Pete J. - AM, AM 1971, SC: 1966 Fairmont, 1968 Lowndesville Charge, 1969 Liberty Charge, 1971 North Pickens, 1974 Cornelius-Golightly, 1976 Mt. Bethel-Porters Chapel, 1979 Liberty Hill-Ebenezer, 1983 Arial-McKissick, 1987 Bethel-Poe, 1989 Duncan, 1990 Zion-Beulah, 1994 Disability Leave. 612 Johnson Street, Pickens 29671 (R) 864/878-7989

e Mims, Dwight Hill - FM, OT 1967, FM 1970, SC: 1958 Berkeley Circuit, 1961 Union Circuit, 1963 Lydia, 1964 Jefferson Charge, 1969 West Kershaw, 1972 Indian Field, 1975 Pine Grove-Epworth, 1978 Fairview, 1980 Zion-Zoar, 1984 Johnston-Harmony Charge, 1988 Jackson, 1989 Warrentonville-Pentecost, 1/12/90 Disability Leave. 121 Cynthia Drive, Johnston 29832 (R) 803/275-3055

Mims, Sr., Harold O. - FM, OT 1938, FM 1940, R 1981, SC: 1938 St. Paul-Mt. Zion, 1940 North Greenville, 1943 Mt. Zion Mission, 1945 St. John-St. Andrews, 1946 St. Andrew, 1951 St. Mark-St. Matthews, 1959 Pendleton Charge, 1972 East Greenville Charge, 1981 Retired. 169 Oakvale Drive, Piedmont 29673-9283 (R) 864/277-2359

Mims, John W. - FM, OT 1977, FM 1980, SC: 1974 Darlington Circuit, 1977 Beaumont, 1978 In School, 1979 Pageland, 1982 Division of Chaplains, 1991 Chaplain-US Army. 3960 Hickory Hill Drive, Colorado Springs, CO 80906 (R) 719/540-2051 (O) 719/526-8890

Minton, III, Wyatt C. - PM, SC: 1993 Seneca Circuit, 1994 Joshua. 220 Village Green Circle, Summerville 29483 (R) 803/821-6179 (O) 803/761-3034

Mirse, Ralph T. - FM, OT 1943, FM 1946, R 1988, KY: 1943 PM, FM, NE: 1957, SC: 1981

Columbia College, 1988 Retired. 25 Live Oak Road, Hilton Head Island 29928 (R) 803/671-9505

Mishoe, James G. - FM, OT 1965, FM 1967, SC: 1962 Carlisle-Gilliam, 1965 Clearwater, 1967 Newberry-Trinity, 1971 Rock Hill-Main Street, 1972 Van Wyck-Good Shepherd, 1974 Good Shepherd, 1979 Greer-Zoar, 1980 Simpsonville, 1984 Cherokee Place, 1992 Knightsville, 1993 Laurens-First, 1995 Trinity-Charleston, 1995 Disability Leave. 1407 Emerald Forest Parkway, Charleston 29414 (R) 803/766-0846

Mitchell, Paul Cantwell - FM, PM 1990, FM 1992, transfer 1995 SC: 1990 Dorchester Circuit, 1993 Laurens-First, 1994 Estill-Black Swamp. PO Box 786, Estill 29918 (R) 803/625-3081

Mitchell, Mark D. - PLP, SC: 1994 Mt. Pleasant. 218 Old Beach Hill Road, Ridgeville 29472 (R) 803/821-2350

Mixon, Forest D. - FM, PM 1987, FM 1990, SC: 1982 Mullins Circuit, 1986 Oak Hill-Pisgah, 1993 Piedmont. PO Box 147, Piedmont 29673 (R) 864/845-7020 (O) 864/845-6495

Monson, Robert C. - FM, OT 1963, FM 1966, SC: 1959 Campobello, 1961 Fairmont, 1962 No record of appointment, 1963 In School, 1966 Spartanburg-Central Assoc., 1967 Limestone Street, 1971 Mill Creek, 1972 Wesley Foundation Assoc. Director, 1974 Wesley Memorial-Psych Institute, 1975 Division of Chaplains, 1979 Honorable Location, 1981 Wesley Memorial-Bethlehem, 1988 West Columbia-Trinity, 1990 Old Bethel, 1991 Kingstree, 1994 Church of the Covenant. 9020 Asheville Highway, Spartanburg 29303 (R) 864/578-1265 (O) 864/578-6717

a Montgomery, Daniel H. - FM, OT 1935, FM 1937, R 1977, SC: 1935 Cayce, 1936 Director Rel Act Wofford, 1939 Latta, 1942 Manning, 1944 McColl, 1948 Saxon, 1949 Holly Hill, 1953 Greenville-Triune, 1958 Whitmire, 1960 Loris-First, 1965 Spartanburg-St. James, 1969 Laurens Road, 1973 Stephenson Memorial, 1977 Retired. 207 Wolverine Road, Cary NC 27511 (R) (919) 469-2167

Montgomery, Jimmy Jonathan - FM, OT 1974, FM 1977, SC: 1974 In School, 1976 Rock Hill Parish, 1980 St. Mark-St. Matthew Charge, 1986 West Camden Charge, 1990 Orangeburg Wesley Foundation. PO Box 591, Orangeburg 29116 (R) 803/788-3955 (O) 803/536-5360

Moody, Jr., C. LeGrande - FM, FM 1948, R 1979, SC: 1948 Whitmire, 1950 Epworth Children's Home, 1951 Ware Shoals, 1955 Woodland, 1957 Spartanburg-Central, 1961 North Augusta-Grace, 1965 Washington Street, 1969 Greenwood DS, 1974 Florence-Central, 1979 Retired. 1014 Wentworth Drive, Florence 29501 (R) 803/662-1714

Moore, James Elliott - PM, PM 1993, SC: (S) 1988 Chesnee Circuit, 1991 Zion-Andrew, 1994 St. James. 104 Murraywood Road, Darlington 29532 (R) 803/393-1855 (O) 803/395-1437 (R) 803/395-1407

a Moore, II, Raymond L. - FM, OT 1951, FM 1953 W VA 1951: PM, SC: 1967 Instructor-Columbia College, 1971 In School, 1972 Retired. 116 Hickory Road, Bristol TN 37620 (R) (615) 764-0914

Morehead, Gilbert Dane - FM, SC: 1991 Swansea, 1994 Owings-Bramlett. Route 2, Box 131, Gray Court 29645 (R) 864/879-3388 (O) 864/876-9691

Morgan, Robert Winston - AM, AM 1961, R 1989, SC: 1961 Hopewell-Laurel Springs, 1965 North Pickens, 1971 Harmony, 1974 Liberty Charge, 1984 Disability Leave, 1989 Retired. PO Box 376, Pickens 29671 (R) 864/878-7430

Morgan, Steven Douglas - FM, OT 1973, FM 1976, SC: 1973 In School, 1975 Spartanburg-Central Assoc., 1976 Lewis Memorial, 1978 Honorable Location, 1979 Greeleyville-Lane, 1982 Limestone Street, 1987 Church of the Covenant, 1994 Lancaster-First. PO Box 608, Lancaster 29721 (R) 803/283-4863 (O) 864/283-8406

Morris, W. Robert (Bob) - FM, OT 1964, FM 1967, SC: 1961 Union-Lake View, 1967 Clio-Trinity, 1973 Dawsey-Quinby, 1980 Belin Memorial, 1992 Carteret Street, 1993 Duncan Memorial. PO Box 603, Georgetown 29442 (R) 803/546-6013 (O) 803/546-5647

Morris, Franklin Delano - FM, OT 1968, FM 1975, SC: 1964 Asbury Charge, 1968 Rocky Mount Charge, 1969 Arcadia, 1972 Gaffney-Trinity, 1973 Ridgeville, 1974 Sharon-

Shiloh, 1978 Harris, 1983 St. Mark, 1991 Bethel Park, 1993 Boone Hill, 1995 Lee Road 1337 East Lee Road, Taylors 29687 (R) 864/244-9775 (O) 864/244-6427

Morrison, Jr., Daniel A. - AM, AM 1979, SC: 1963 Lewis Chapel-Zoar, 1964 Rembert Charge, 1968 St. Matthew Circuit, 1972 Waccamaw Circuit, 1979 Arial-McKissick, 1963 Piedmont, 1987 Branchville, 1988 Grace-Patterson Chapel, 1993 Bethel-Spartanburg, Assoc. 245 South Church Street, Spartanburg 29301 (R) 864/582-6782 (O) 864/585-4801

Morrow, Sherry Lynn - PM 1995 PM SC: 1995 In School. 1315 Morreene Road, Apt. 16-I, Durham, NC 27705 (R) 919/383-9374

Morton, Jr., Theodore (Ted) R. - FM, OT 1954, FM 1956, R 1995 SC: 1954 In School, 1956 Division of Chaplains, 1961 Shandon Assoc., 1964 Jackson, 1968 Exec. Director-Greenwood Methodist Home, 1994 Associate in Development-Greenwood Methodist Home, Retired 1995. 167 Rutledge Road, Greenwood 29649 (R) 864/223-7374

Moseley, Diane Amanda - FM, OT 1973, FM 1978, SC: 1973 No record of appointment, 1974 In School, 1977 Director of Killingsworth Home. 1831 Pendleton Street, Columbia 29201 (R) 803/359-2234 (O) 803/771-6359

Moses, Lorenzo - FM, PM 1984, FM 1986, SC: 1983 Orangeburg Parish, 1988 Charleston-Centenary, 1990 Johns Island-Wesley, 1994 V.A. Chaplain. 732 Wexford Road, Charleston 29407 (R) 803/769-6108 (O) 803/577-5011 ext 7235

Mullikin, Melvin Eugene - FM, OT 1956, FM 1960, R 1995 SC: 1956 In School, 1958 Rock Hill Circuit, 1961 Methodist Publishing House, 1962 Greeleyville-Lane, 1966 Highland Park, 1971 Editor-SC Methodist Advocate, 1975 Clinton-Broad Street, 1978 Rock Hill DS, 1984 Aiken-St. John's, Retired 1995. 205 Sand River Court, Aiken 29801 (R) 803/641-0333

Murdock, Sr., Warren - PM, SLP 1988, PM 1993, SC: 1988 Orangeburg Circuit, 1990 Laurens Charge, 1992 Pendleton Charge, 1994 Wesley-Pinnopolis Charge. 1326 Edwards Drive, Moncks Corner 29461 (R) 803/899-6842 (O) 803/761-8612

Murphy, A. Wesley - FM, OT 1981, FM 1984, SC: 1981 In School, 1982 Shiloh, 1985 Pelzer, 1989 St. Luke-Zion, 1993 St. Luke. 105 McKay Avenue, Spartanburg 29302 (R) 864/583-2105 (O) 864/583-7872

Murphy, Joyce G. PM PM 1995, SC: 1995 Limestone Street, P.O. Box 455, Gaffney 29340 (O) 864/489-8540

a Myers, J. David - FM, OT 1965, FM 1969, SC: 1965 In School, 1967 Walterboro Assoc., 1969 Aiken-Trinity, 1972 Florence-Pisgah, 1978 Boiling Springs, 1979 Tranquil, 1984 Chesterfield, 1987 LOA, 10/15/87 Asbury Charge, 1988 LOA, 1989 Indian Branch. 119 North Ervin Street, Darlington 29532 (R) 803/395-1363 (O) 803/393-0494

Nason, Maurice E. - FM, SC: 1992 West Kershaw, 1993 St. James. 3390 Pine Belt Road, Columbia 29204 (R) 803/786-0079 (O) 803/786-0079

Nates, Jr., James H. - FM, OT 1955, FM 1957, SC: 1954 Fairfield Circuit, 1956 Irmo Charge, 1960 Charleston-Dorchester, 1961 Director-Adult Wk-Board Educ., 1964 Mt. Lebanon Charge, 1967 Whitmire, 1972 Charleston-Grace, 1977 Irmo-Union, 1985 Spartanburg-Trinity, 1994 Simpsonville. PO Box 1357, Simpsonville 29681 (R) 864/963-5333 (O) 864/967-3071

Neece, John E. - (S), SC: 1994 Ridge Springs. 135 South East Avenue, Leesville 29070 (R) 803/532-2354 (O) 803/734-5601

Nelson, Jerry Paul - FM, OT 1979, FM 1984, SC: 1977 Jamestown, 1978 Eutawville, 1979 Lynchburg Charge, 1983 Bath-Clearwater Charge, 1985 Lebanon, 10/01/90 Gilbert, 1992 Timmonsville-Salem, 1994 Port Royal. 1605 Madrid Avenue, Port Royal 29935 (R) 864/524-0719 (O) 803/524-2005

Nelson, Kenneth Lee - PM, PM 1993, SC: 1993 St. Mark-Mt Zion, 1994 Aiken-St. John's Associate. 913 Magnolia Street SE, Aiken 29801 (R) 864/648-0983 (O) 803/648-1595

Nelson, Otis Jerome (O.J.) - FM, OT 1951, FM 1954, R 1986, SC: 1951 Kingville-Kellybell, St. Phillip-St. Mark, 1953 Maysville, 1958 Sumter-St. James, 1960 Mechanicsville, 1964 Hartsville-Centenary, 1968 Charleston-Centenary, 1969 St. Mark-St. Matthew, 1970 Cades Parish, 1986 Retired. 3865 Congruity Road, Gable 29051 (R) 803/495-3101

Nelson, W.L.J. - RRLP, R 1983, SC: 1972 Mt. Holly-Joshua, 1979 Harleyville Parish, 1983 Retired. 61 Clemson Street, Charleston 29403 (R) 803/722-8041

Nesbitt, Charles Burns - FM, OT 1954, FM 1956, R 1994, SC: 1954 In School, 1956 Division of Chaplains, 1976 Supernumerary, 1977 LOA, 1979 Honorable Location, 1984 Readmitted, Pres.-School of Christian Ed. Grad. Student, 1990 West Columbia-Trinity, 10/01/90 LOA, 1991 LOA, 1994 Retired. 3305 Gloucester Road, Richmond VA 23227

Nesmith, Harry V. - PLP, SC: 1977 Denmark Parish. 1814 Belleville Road, Orangeburg 29115 (R) 803/534-3988

Newell, III, John Marion - PM, PM 1994, SC: 1994 In School, 1995 Jordan. P.O. Box 415 Manning 29102 (R) 803/435-4673

a Newman, Louise V. Williams - FM, PM 1990, FM 1993, SC: 1990 In School, 1991 Greater St. Paul, 1994 Disability Leave. 1804 Greenmore Drive, Charleston 29407 (R) 803/556-1510

Newton, John Leon - FM, OT 1957, FM 1959, SC: 1956 Darlington Circuit, 1961 Pamplico, 1966 Herbert Memorial, 1971 Chesterfield, 1977 Buford Street, 1985 Mullins-Macedonia, 1993 Trinity, Conway. 198 Long Avenue, Conway 29526 (R) 803/248-2343 (O) 803/248-2194

Nichols, David Eugene - FM, OT 1975, FM 1978, SC: 1975 In School, 1977 Cameron Charge, 1981 Branchville, 1984 Goose Creek-St. James, 1991 Marion-Socastee, 1995 Clemson. 195 Old Greenville Highway, Clemson 29631 (R) 864/654-2322 (O) 864/654-5547

a Nichols, Jr., George H. - FM, OT 1953, FM 1956, R 1991, SC: 1953 In School, 1954 Belvedere, 1958 Hartsville-Bethlehem, 1960 Columbia-St. James, 1964 Sumter-St. John, 1967 Division of Chaplains, 1987 Sabbatical Leave, 1988 Columbia-Mt. Pleasant, 1991 Retired. 2905 Cranbrook Lane, Columbia 29206 (R) 803/788-4517

Nicholson, Sr., Joseph R. - FM, OT 1958, FM 1960, R 1994, SC: 1954 North Pickens, 1959 Toxaway, 1963 Union-Green Street, 1967 Calhoun Falls, 1968 Charleston-Epworth, 1971 Langley-Capers Chapel, 1975 Buncombe Street Assoc., 1979 Bethel Park, 1983 Owings-Bramlett Charge, 1986 Lowell Street, 1990 Charleston-St. Mark, 1994 Retired. 903 East "A" Avenue, Easley 29640 (R) 864/855-2369

Nix, Arthur Robert - FM, OT 1977, FM 1980, SC: 1973 Tabernacle, 1975 Trinity, 1976 Immanuel-Loree Charge, 1978 In School, 1979 Goose Creek, 1984 Wagener, 1986 Ridgeville Charge, 1990 St. Paul Charge. 100 Clarendon Court, Goose Creek 29445 (R) 803/553-8590 (O) 803/571-2582

a Norrell, Thomas Harmon - FM, PM 1985, FM 1988, SC: 1984 Orange Circuit, 1985 In School, 1986 Ware Shoals, 1990 In School, 1993 St. James, 1993 N IL Conference. 526 Sycamore Road, DeKalb, IL 60115 (R) (815) 758-2047

Norris, Gene Austin - FM, OT 1962, FM 1964, SC: 1961 Waterloo, 1963 India Hook, 1965 India Hook-Pleasant Grove, 1966 Director Wesley Foundation-Winthrop College, 1971 Whaley Street, 1974 Spartanburg-El Bethel, 1978 Highland Park, 1983 Spartanburg-Central, 1987 Newberry-Central, 1990 Wayne-Oak Grove, 1993 Loris-First. 3507 Broad Street, Loris 29569 (R) 803/756-1162 (O) 756-8393

Norris, Robert J. - FM, OT 1978, FM 1980, SC: 1978 Bethlehem, 1986 Charleston-Cokesbury, 1992 Shiloh Station. 131 Reid Bagwell Road, Piedmont 29673 (R) 864/845-6828

a Norwood, John F. - FM, OT 1951, FM 1954, R 1988, SC: 1951 Rock Springs-St. Peter, 1952 Walhalla-Westminster, 1953 North Sumter, 1954 In School, 1955 Aiken, AL-W FL: 1957, N AL: 1963, AL-W FL: 1967, N GA: 1968 Board of Global Ministries, N AL: 1973, SC: 1978 General C.F.&A., 1988 Retired. 1403 Fowler Avenue, Evanston IL 60201

a Nothstine, S. Ellsworth - FM, OT 1965, FM 1967, SC: 1960 Startex, 1961 Kingstree Circuit, 1962 Sandy Springs, 1962 No record of appointment, 1965 MO West, SC: 1968 Liberty-Friendship, 1972 Cades, 1973 Lowndesville, 1978 Retired. Route 4 Box 506, Mocksville NC 27028 (R) (704) 284-2505

O'Dell, Donald Russell - FM, OT 1955, FM 1957, R 1978, SC: 1953 Whitney, FLP, 1954 No

record of appointment, N GA: 1955 SLP, SC: 1955 In School, 1957 Walnut Grove, 1960 Liberty Hill, 1963 Shiloh-Zoar, 1967 Sumter-St. John, 1970 Central Charge, 1972 Ben Avon-Glendale, 1976 Lexington, 1977 LOA, 1978 Retired. 149 Loche Adele Drive, Spartanburg 29307 (R) 864/582-5639

O'Dell, Jeffrey William - SLP, SC: 1994 Springdale. PO Box 671, Clinton 29325 (R) 864/833-2241

Ormand, Mitchell (Mitch) L. - FM, PM 1985, FM 1988, SC: 1984 Columbia-Shiloh, 1985 Berkeley Charge, 07/24/87 McClellanville Charge, 1988 Monaghan, 1990 Mountain View-Slater, 1992 Chiquola-Donalds, 1993 Union Grove. 1028 Cox Lake Road, Belton 29627 (R) 8864/224-5709 (O) 864/224-5709

Orr, Patricia P. - (426.2), SC: 1994 Trinity-Silverstreet. Route 4, Box 291, Newberry 29108 (R) 803/276-1815 (O) 803/276-1245

Osborne, Billy Gene - AM, AM 1980, SC: 1974 Beaumont, 1977 Mullins Circuit, 1979 Bethlehem-Cokesbury, 1981 Edisto Charge, 1984 Abbeville-Grace-Bethel, 1988 Hendersonville Charge, 1993 Midland Park. 2301 Midland Park Road, Charleston 29406 (R) 803/553-0244 (O) 803/533-3537

Ott, Burton - PM, PM 1994, SC: 1994 El Bethel. 820 South Church Street, Spartanburg 29301 (R) 864/574-2527 (O) 864/583-3553

Owens, George Clay - FM, FM 1983, R 1991, SC: 1953 Bethlehem Station, 1955 Lupo Memorial, 1957 McCormick, 1961 Lamar, 1962 Owings-Bramlett, 1966 New Ellenton, 1970 Saluda-St. Paul, 1974 Lynwood-Trinity, 1975 Loris-First, 1977 Whitmire, 1983 Few's Chapel-Jackson Grove, 1985 Church of the Good Shepherd, 1989 St. James, 1990 Cambridge, 1991 Retired, 1993 Homeland Park. 1147 Wright School Road, Belton 29627 (R) 864/296-3664 (O) 864/296-3664

Owens, Kenneth Dwayne - FM, PM, PM 1987, FM 1994, SC: 1987 In School, 1989 Fairfax Charge, 1990 LOA, 1992 Harleyville, 1995 Lebanon - Columbia. 10220 Garners Ferry Road, Eastover 29044. (R) 803/776-2946 (O) 803/776-4604

Padgett, Clarence Dixon - FM, OT 1964, FM 1967, Peninsula 1964: PM, NC: 1970, SC: 1973 Gethsemane-Trinity, 1975 Chesnee Charge, 1977 Woods Chapel, 1981 Red Bank, 1983 Greenville-Christ, 1988 Latimer Memorial, 1994 Bethel-Ebenezer. 501 Holland Road, Simpsonville 29681 (R) 864/963-4053 (O) 864/963-5072

Paik, Miyoung - FM, PM 1990, FM 1992, SC: 1992 In School, 09/01/90 Charleston Korean Assoc., 1991 Folly Beach-St. John. PO Box 1079, Folly Beach 29439 (R) 803/588-9329 (O) 864/588-9174

Palmer, H. Bruce - FM, PM 1984, FM 1987, SC: 1980 Newberry Circuit, 1984 Greenwood-Bethlehem, 1986 Mt. Olivet-Pleasant Grove, 1989 Graniteville-St. John. PO Box 38, Graniteville 29829 (R) 803/663-7050 (O) 864/663-7041

a Parker, Carl Lafayette - FM, OT 1941, FM 1943, R 1980, SC: 1940 Little Rock, 1942 Wesley Chapel-Hebron, 1946 Little River, 1950 Ridgeland, 1953 Dillon-Main Street, 1957 Cheraw, 1961 Greenville-Trinity, 1965 Marion DS, 1970 Florence-St. Paul, 1975 Lake City, 1980 Retired. 117 South Blanding Street, Lake City 29560 (R) 803/394-2556

Parker, Jr., Harris H. - FM, OT None, FM 1956, SC: 1956 Prof.-Columbia College, 1959 In School, 1961 Prof.-Columbia College. Columbia College, 3537 Ravenhill Road, Columbia 29204 (R) 803/782-7444 (O) 864/786-3763

a Parker, Jere Keith - FM, OT 1962, FM 1964 W OH: 1962 PM, SC: 1969 Mental Health Center, 1970 Division of Chaplains, 1982 Aiken-Barnwell Mental Health. 104 Florence Street, Aiken 29801 (R) 803/648-2901 (O) 803/648-0481

Parker, Larry Randell - FM, OT 1977, FM 1982, SC: 1973 Immanuel-Loree, 1976 In School, 1978 Chaplain-City Hapeville, 1981 Sharon-Shiloh, 1984 Hampton-Varnville, 1988 Grace-Bethel, 1992 Bethel-Ebenezer, 1994 Lamar. PO Box 555, Lamar 29069 (R) 803/326-8008 (O) 803/326-5038

Parrish, Patricia Jean - FM, OT 1981, FM 1985, SC: 1981 In School, 1982 St. Matthews Circuit, 1985 Butler-Shiloh, 1989 Belair, 1992 Shandon Assoc. 3407 Devine Street, Columbia 29205 (R) 803/799-4951 (O) 803/256-8383

Parsons, Barbee O. - FM, OT 1964, FM 1967, SC: 1959 East Chesterfield, 1960 Ashland-Hebron Charge, W NC: 1963, 1964 In School, 1966 McBee, 1970 Graniteville-St.

John, 1976 Walhalla-St. Luke-Zion, 1979 Cannons, 1984 Pamplico-Prospect, 1988 Fountain Inn-Trinity, 1992 Lugoff-St. John's, 1995 Trinity-Bamberg. P.O. Box 335, Bamberg 29003 (R) 803/245-2591 (O) 803/245-4275

Patterson, James F. - PM PLP 1992, LP 1994, 1995 PPM, SC: 1992 Arrington, 1994 Dunean. 12 Notre Dame Drive, Greenville 29611 (R) 864/246-2100 (O) 864/271-3335

Patterson, Stanley B. - PM PLP, LP 1994, PM 1995 SC: 1993 Oak Hill, 1994 Zion-Beulah, 1995 Bethel, Iva. P.O. Box 537, Iva 29655 (R) 864/248-7588

Patterson, Jr., Steve Allen - FM, PM 1987, FM 1993, SC: 1985 Anderson-Bethel-Ebenezer, 1989 Pelion Charge, 1994 Liberty-Friendship. 6323 East Liberty Chapel Road, Florence 29506 (R) 803/667-8199

Pearce, Wayne (S) Fork Shoals Charge. 1450 Dunklin Bridge Road, Honea Path 29654 (R) 864/243-2571 (O) 864/243-2571

Pearson, John C. - FM, OT 1960, FM 1962, SC: 1959 Walhalla, 1960 Mt. Olive-New Hope, 1962 Division of Chaplains, 1980 Bluff Road, 1985 Cheraw Parish, 1988 Greenville DS, 1994 Charleston-Wesley. 446 Meeting Street, Charleston 29403 (R) 803/577-0448 (O) 803/723-5619

Pearson, Thomas J. - PM, SLP 1992, PM 1994, SC: 1992 South Greenville. 104 Williamsburg Drive, Greenville 29605 (R) 864/676-9226

Pendarvis, Sr., John L. - FM, OT 1947, FM 1949, R 1985, SC: 1947 York-St. James, 1948 Greer-Bethel, 1951 Trinity-Martha's Chapel, 1955 Mt. Sinai-New Harmony, 1956 Ninety-Six Charge, 1957 Wellford Charge, 1961 St. Andrews-Mt. Zion, 1964 Pickens Charge, 1971 Belton Charge, 1977 Chesnee Circuit, 1980 Bamberg Circuit, 1981 Thompson Centennial-New Harmony, 1985 Retired, 1993 John Wesley. PO Box 283, Fountain Inn 29644 (R) 864/963-9841

a Pendleton, Leverne - FM, SC: 1989 Darlington-St. James, 1994 In School. Cobblestone West Apt. L2, 4355 Cascade Road SW, Atlanta 30331 (R) 404/696-6656

Pentecost, Thomas H. - PLP, PLP 1994, SC: 1994 Bethel. Route 2, Box 182 Andrews 29510 (R) 803/264-3171

Peterson, Gary Alan - (426.1), SC: 1993 Calhoun Charge, 1994 Branchville. PO Box 87, Branchville 29432 (R) 803/274-8957 (O) 803/274-8467

Petry, Scott W. - FM, PM 1984, FM 1987, SC: Spartanburg-Trinity Assoc., 1985 Friendship-Rock Springs, 1987 Starr, 1992 Heath Memorial-Pleasant Grove. PO Box 134, Lando 29724 (R) 803/789-5311

Pettiford, Jimelvia Ann - PM, PM 1994, SC: 1994 West Greenville-Minus Chapel-Zion Andrews. 307 Mills Avenue, Greenville 29605 (R) 864/232-2347 (O) 864/235-6477

Pettit, Ronald A. - FM, OT 1976, FM 1980, SC: 1964 Sardis-Trinity, 1965 South Aynor Circuit, 1966 Lebanon-Kings Chapel, 1968 Buford Street Assoc., 1969 Sharon Charge, 1972 Lancaster-First Assoc., 1975 Pomaria Charge, 1976 Columbia-Rehoboth, 1981 Latta, 1985 Clover-First, 1989 Trinity, 1993 Carteret Street. PO Box 788, Beaufort 29902 (R) 803/524-4370 (O) 803/524-3841

Petty, Paul D. - FM, OT 1956, FM 1958, R 1988, SC: 1953 Spartanburg-Asbury, 1954 Gravely Memorial, 1958 O'Neal Street, 1962 Matthews, 1967 Greenwood-St. Mark, 1973 Spartanburg-St. James, 1978 Victor, 1981 Emma Gray Memorial, 1988 Retired. 1503 Salisbury Street, Charleston 29407 (R) 803/763-2405

Peurifoy, Harvey Ottis - FM, OT 1964, FM 1967, R 1989, SC: 1960 Greenwood Circuit, 1963 Bethlehem-Cokesbury, 1968 Duncan, 1973 Allendale, 1979 Greenville-Salem, 1986 Irmo-Salem, 1989 Retired. 1617 Ninety Six Highway, Ninety Six 29666 (R) 864/227-9434

Pfeiffer, Charles Gates - FM, OT 1941, FM 1947, R 1986, NE: 1940 FLP, 1951 In School, SC: 1957 Prof.-Columbia College, 1986 Retired. 876 Stebondale Road, Columbia 29203 (R) 803/786-0469

Phelps, Kenneth W. - FM, OT 1978, FM 1983, SC: 1970 Jordan, 1972 Saxon, 1978 In School, 1981 Bethel-Ebenezer, 1982 Lancaster-Hopewell, 1987 Langley, 1989 Grace Assoc., 1993 Summerton. PO Box 35, Summerton 29148 (R) 803/485-2293 (O) 803/485-6865

Phillips, Gary Duane - FM, OT 1983, FM 1985, SC: 1983 Bamberg-Main Street, 1985

Bethlehem-Gassaway, 1987 LOA, 1989 Osceola, 1992 Whaley Street. 515 Whaley Street, Columbia 29201 (R) 803/799-4951 (O) 803/799-4104

Phillips, Henry J. - FM, OT 1960, FM 1962, R 1989, SC: 1953 Liberty-Ebenezer, 1957 Holroyd-Salem, 1963 Harris, 1973 Laurens-St. James, 1989 Retired. 16 Spring Forest Drive, Greenville 29615 (R) 864/292-1211

Phillips, Jerry Leroy - FM, OT 1969, FM 1973, SC: 1968 Asbury Circuit, 1970 Starr, 1973 Murrells Inlet, 1975 Ruffin Circuit, 1980 Mt. Dearborn, 1985 Rock Hill-Main Street, 1991 McCormick, 1995 Shiloh-Zoar. 307 Ivy Avenue, Chesterfield 29709. (R) 803/623-7733

Phillips, Jr., Jerry Leroy - PM SLP 1987, PM 1995 SC: 1987 Vacluse-Capers Chapel, 1992 Harmony-King's Chapel, 1993 Butler-Shiloh. 113 West Wheeler Circle, Saluda 29138 (R) 864/445-8572

Phillips, William H. (Buddy) - FM, PM 1985, FM 1988, SC: 1979 Gethsemane-Trinity, 1981 Whitney, 1986 Beaumont-Cherokee Springs, 1988 Lyman, 1992 Spartanburg-St. James. 213 Lanford Road, Spartanburg 29301 (R) 864/576-5267 (O) 864/576-6480

Pickens, John Gerald - FM, FM 1984, SC: 1976 Greer-Concord, 1980 Easley-Zion, 1984 Union-Sardis, 1988 Bethlehem-Lupo, 1989 Emory-Nazareth, 1994 Abbeville-Main Street. 109 Florence Street, Abbeville 29620 (R) 459-864/2966 (O) 864/459-2367

Pietila, Thomas Carl - FM, OT 1976, FM 1978, E OH: 1976 PM, SC: 1977 Cheraw-Mt. Olivet, 1979 Laurens Road, 1983 Socastee, 1991 Lee Road, Woodland. 801 Cherry Road, Rock Hill 29732. (R) 803/327-3281, (O) 803/328-1842

Pinckney, Benjamin - LP, LP 1971, SC: 1971 St. Stephen-Jones Chapel, Mullins Charge, 1973 Mars Bluff, 1975 Greeleyville Circuit, 1979 St. Thomas. 1101 Peru, St. Stephen 29479 (R) 803/567-3906

Pittman, Clarence O. - FM, OT 1955, FM 1960, R 1994, SC: 1955 Sandy Springs, 1959 Chester Circuit, 1961 Columbia-Pisgah-Mt. Pleasant, 1966 Concord, 1969 Ehrhardt, 1973 Fairfax, 1976 Greenville-Duncan, 1981 Triune, 1986 Stephenson Memorial, 1987 Covenant, 1992 CCOM Assoc. Director, 1994 Retired. 401 Strange Road, Taylors 29687-3972 (R) 864/268-2402

Pitts, George - 1992 Sharon. 903 South 5th Street, Easley 29640 (R) 864/859-4943 (O) 864/859-4943

Polk, Charles - FM, OT 1943, FM 1945, R 1984, SC: 1943 In School, 1944 Aynor, 1947 Moncks Corner, 1952 North Charleston, 1956 Greenville-St. Matthew, 1959 Trenholm Road, 1963 Union-Grace, 1966 Walterboro, 1970 Marion DS, 1976 Northside, 1980 New Ellenton, 1984 Retired. 757 Liberty Drive, Waynesville NC 28786 (R) (704) 456-3249

Polk, Jr., Norman Keith - FM, OT 1960, FM 1962, R 1979 (active) 1992 SC: 1959 Dillon Circuit, 1961 In School, 1963 Spartanburg-St. Luke, 1965 In School, 1966 Florence-Pisgah, 1969 In School, 1970 Tranquil, 1975 Greenwood-Main Street Assoc., 1979 Retired, 1992 Galloway-Ebenezer, 1994 Aldersgate. 103 Northdice Drive, West, Greenwood 29649 (R) 864/223-8705 (O) 864/223-4954

a Pollard, Sheila M. - FM, PM 1988, FM 1991, SC: 1988 In School, 1989 Rehoboth-Zoan, 1991 In School. 719 East 22nd Street, Anniston, AL 36201

Poole, Christopher Lee - FM, OT 1965, FM 1967, SC: 1960 Folly Beach, 1963 Marlboro Circuit, 1965 Tatum-Hebron, 1967 Lake View Circuit, 1971 Norway Circuit, 1976 Hickory Grove Charge, 1982 Mt. Holly, 1989 Trinity-Bamberg, 1995 Boone Hill. 801 Boone Hill Road, Summerville 29483 (R) 803/871-5368 (O) 803/873-7461

Poole, Jack Allen - AM, AM 1993, SC: 1969 Shiloh-Beulah, 1977 Orange Circuit, 1984 Olar Charge, 1987 Clinton, 1993 Olar, 1994 Calhoun Charge. Route 1 Box 629, North 29112 (R) 803/874-2398 (O) 803/874-2398

Pope, Jr., Lewis Carroll - FM, OT 1983, FM 1985, SC: 1983 Clinton, 1986 Irmo-Union Assoc., 1993, Fair Lawn-Zion. 9203 Wilson Blvd., Columbia 29203 (R) 803/754-1848 (O) 803/754-2070

Portee, III, Frank - FM, OT 1980, FM 1983, SC: 1980 New Light, 1983 Old Bethel Charge, 4/16/90 LOA, 1990 Interfaith Action, 1992 Ex. Sec. African-American Ministries BGM, National Division, 1993 LOA, 1994 California-Pacific, 1995 LOA. 3206 West 76th

Street, Los Angeles, CA 90043

Porter, Alphonso - PLP, PLP 1994, SC: 1994 Wesley-Salem. 131 Leeward Loop, Columbia 29209-3801

Porter, Solomon R. - FM, OT 1952, FM 1954, R 1977, SC: 1943 St. Phillip, 1947 Blaney-Lugoff, 1952 No record of appointment, 1953 North Camden, 1954 Level Green, 1956 West Camden, 1958 West Cambridge, 1959 Georgetown Circuit, 1968 Williamsburg Circuit, 1973 Little Rock Parish, 1977 Retired. 7777 Maple Avenue, Apt. #1202, Takoma Park MD 20912

Poston, Joseph A. - AM, AM 1987, SC: 1978 Bethesda, 1980 Bethesda-Salters, 1982 Trio, 1984 Jordan, 1989 Scranton-St. John, 1995 Gilbert. P.O. Box 142, Gilbert 29054 (R) 803/892-2428 (O) 803/892-3546

Poston, Samuel Haywood - FM, OT 1954, FM 1956, R 1994, SC: 1954 In School, 1956 Charleston-St. Mark, 1957 Pisgah-Pine Grove, 1960 Dazell, 1963 Drayton, 1969 Rock Hill-Epworth, 1973 Duncan Memorial, 1978 Spartanburg-Central Assoc., 1982 Sumter-St. Mark, 1984 Latimer Memorial, 1988 Startex, 1990 Lowell Street, 1994 Retired. 224 Sentel Circle, Spartanburg 29301 (R) 864/229-0966

Powell, Rodney K. - FM, OT 1983, FM 1985, SC: 1982 Glenwood-Beulah Charge, 1983 Anderson-Bethel, 1985 Townville, 1991 Hopewell-Rock Hill. 3734 Heyward Hough Road, Lancaster 29720 (R) 803/286-4998 (O) 803/286-4999

Powers, James Weldon - LP SC: 1995 Smoaks Charge. P.O. Box 6, Smoaks 29481 (R) 803/549-1267 (O) 803/562-2681

Preer, John Carleton - FM, OT 1968, FM 1970, SC: 1968 In School, 1969 Orangeburg-St. Paul Assoc., 1971 Honorable Location, 1979 Great Falls-Asbury Charge, 1982 Hebron-Pergamos Charge, 1986 Pamplico-Bethlehem, 1990 Cameron Charge. PO Box 337, Cameron 29030 (R) 803/823-2965 (O) 803/823-2989

Price, Angelia P. - LP, LP 1989, SC: 1989 Trinity-Enoree, 1995 Sardis. 765 Sardis Road, Union 29379. (R) 864/427-5333 (O) 864/247-9676

Price, Clayton Zeno - LP, RRLP 1992, SC: 1982 Bogansville, 1992 Retired, 1993 Cross Anchor. 765 Sardis Road, Union 29379 (R) 864/427-5333

Price, Jerry Max - LP, LP 1989, SC: 1989 Caper's Chapel-New Hope, 1990 McClellanville Charge. PO Box 242, McClellanville 29458 (R) 803/887-3426

Price, William H. - FM, 1980 Chaplain, Lexington Medical Center. 1709 Chimney Swift Lane, West Columbia 29169 (R) 803/796-8808 (O) 803/791-2447

Pridgen, Joseph W. - FM, OT 1949, FM 1951, R 1988, KY: 1948 SLP, W OH: 1950, SC: 1975 Shandon Assoc., 1978 Sumter-St. Marks, 1982 Blacksburg, 1984 Honea Path, 1988 Retired. Route 1 Box 163-A, Honea Path 29654 (R) 864/369-1200

Pryor, Roy Lee - FM, OT 1956, FM 1958, R 1985, SC: 1953 Lowndesville, 1957 Lynwood-Trinity, 1961 Ridgeland, 1966 Great Falls, 1968 Latta, 1972 Lancaster-Zion, 1974 Saluda-St. Paul, 1980 Greenville-Francis Asbury, 1985 Retired. 116 Angel Street, Saluda 29138 (R) 864/445-7005

Quarles, Alan Nathan - SLP, SLP 1994, SC: 1994 Oak Hill. 10495 Augusta Road, Pelzer 29669-9282 (R) 864/287-9974

Quarles, Alice Jones - FM, OT 1983, FM 1986, SC: 1983 Lancaster-First Assoc., 1986 LOA, Pac. SW: 1987 San Diego-Hope, 1989 LOA, 1991 Bethel-Duncan Chapel, 1995 LOA. PSC 470, BOX 2969 FPO AP (SINGAPORE) 96534-2969

Quarles, Calvin - LP, LP 1980, SC: 1980 Belton Charge, 1987 Williamston Charge. 1500 Mountain View Road, Anderson 29624 (R) 864/226-8870

Quilling, Debra A. S. - FM, OT 1975, FM 1979, SC: 1975 In School, 1977 Marlboro Circuit, 1978 LOA, 1979 Myrtle Beach-First Assoc., 1983 Dir.-USC Wesley Foundation, 1990 Rehoboth. 6911 Two Notch Road, Columbia 29223 (R) 803/788-5345 (O) 803/788-2220

Radcliffe, Karen H. - FM, PM 1989, FM 1992, SC: 1987 Panola-Mt. Carmel, 1992 North Augusta-Grace Associate. 639 Georgia Avenue, North Augusta 29841 (R) 441-8093 (O) 279-7525

a Ransom, Norman - AM, AM 1982, SC: 1970 Dorchester Parish, 1977 Hardeeville Parish, 1986 Lynchburg Parish. PO Box 295, St. Stephens 29479 (R) 567-2831

Rawlinson, Carol McGinty - FM, PM 1989, FM 1993, SC: 1989 Rembert -St. John, 1994 Sumter-St. John. 136 Poinsett Drive, Sumter 29150 (R) 775-1718 (O) 773-8185

a Ray, Jack Ewell - FM, OT 1953, FM 1956, R 1992, AL W FL: 1953 PM, SC: 1956 Black Swamp, 1958 Bluffton, 1962 Branchville, 1967 Norway, 1971 Lynchburg, 1973 Jonesville, 1977 Jonesville-New Hope, 1979 Calhoun Falls, 1992 Retired, 1993 John Wesley. PO Box 143, Starr 29684 (R) 352-6377

Ray, II, Keith Dunkle - FM, PM 1990, SLP 1989, FM 1993, SC: 1989 Arrington-Piedmont Park, 1992 Northside-Piedmont Park Associate, 1994 Hopewell. PO Box 953, Simpsonville 29681 (R) 246-7429 (O) 967-8181

Ray, Susan Leonard - FM, PM 1990, FM 1992, SC: 1990 Monaghan. 1103 West Parker Road, Greenville 29611 (R) 244-4174 (O) 233-7733

Reece, Jr., Earnest J. - FM, PM 1986, PM 1989, Pac.NW, SC: 1992 St. Michael, 1993 Good Hope-Wesley Chapel. 1300 Woodlands Village Drive, Lugoff 29078 (R) 483-9741

Reese, Jr., Fred M. - FM, OT 1952, FM 1956, SC: 1950 Pelion, 1951 No record of appointment, 1952 In School, 1955 Pond Branch-Shiloh, 1957 Central Charge, 1962 Columbia-Bethel, 1967 Greenville-Northside, 1970 Sabbatical, 1971 Highland Park, 1976 Mauldin, 1980 Columbia-Wesley Memorial, 1985 Lexington, 1991 Orangeburg-St. Andrews, 1993 Lebanon, 1995 Florence DS. P.O. Box 408, Florene 29503 (R) 803/662-9681 (O) 803/669-5992

Reeves, Robert D.B. - FM, PM 1989, FM 1991, SC: SLP 1987 Lodge Charge, 1990 New Hope, 1994 St. Matthews Charge. 104 Azalea Drive, St. Matthews 29135 (R) 655-5807 (O) 926-0861

Reid, William Charles - FM, OT 1956, FM 1958, SC: 1954 Rock Hill Circuit, 1956 In School, 1957 Saluda-Butler Circuit, 1961 Columbia-Asbury Memorial, 1966 Demark, 1971 Laurens-First, 1976 Shandon, 1989 Greenwood DS., 1992 Buncombe Street. PO Box 1988, Greenville 29602 (R) 864/232-6288 (O) 864/232-7341

Reynolds, Daniel T. - AM, AM 1987, SC: 1981 Lamar Circuit, 1988 Heath Springs, 1990 Kings Mountain-St. Paul, 1992 Herbert Memorial. PO Box 577, Georgetown 29442 (R) 803/546-7574 (O) 803/546-7875

Reynolds III, Edgar B. - PM SLP, PM 1995 SC: 1986 St. Stephen-Rohoboth, 1992 Hood's Chapel, 1995 Ocean Grove. 6509 Highway 17 North, Awendaw 29429 (R) 803/928-3829 (O) 803/928-3848

Reynolds, Haskell Robert - FM, OT 1945, FM 1949, R 1984, SC: 1944 Clifton, 1945 Conf. Director-Youth Work, 1946 In School, 1949 Saxon, 1953 Columbia-St. Mark, 1959 Bishopville, 1960 North Charleston, 1964 Aiken-St. John's, 1965 Easley-First, 1969 Clemson, 1974 Cheraw, 1977 Orangeburg-St. Paul, 1981 Laurens-First, 1983 Moncks Corner, 1984 Retired. 1110 Marshall Road, Greenwood 29646 (R) 864/227-7353

Reynolds, Nena R.G. - FM, LP 1986, PM 1988, FM 1991, SC: 1986 Lowndesville Charge, 1990 Bowman, 1993 Grace-Patterson Chapel. 251 Edgewood Circle, Woodruff 29388 (R) 864/476-3539 (O) 864/476-3393

Cheryl Rhodes - SC: 1995 Columbia-Main Street, Associate. 1830 Main Street, Columbia 29201803/799-0610

Richardson, James Team - AM, AM 1978, SC: 1970 Reevesville Charge, 1971 Midway-Bethel Charge, 1972 North Orangeburg Charge, 1975 Hartsville Circuit, 1983 Alcot Charge, 1986 Oswego Circuit, 1991 Lake City Circuit, 1995 East Camden Charge. PO Box 54, 168 Richardson Circle, Lugoff 29078 (R) 803/438-9619

Richardson, Wallace H. - PLP, PLP 1994, SC: 1994 Wateree Charge. 2303 Primrose Court, Sumter 29150 (R) 803/469-6965 (O) 803/473-8014

Rickenbaker III, Luther H. - FM, FM 1985, SC: 1982 Asbury Charge, 1985 North-Limestone, 1990 Shandon Assoc., 1994 Columbia-Bethel. 4600 Daniel Drive, Columbia 29206 (R) 803/787-0763 (O) 803/787-3058

Ridenhour, Jimmy Michael - LP, SC: 1993 Lynchburg. PO Box 308, Lynchburg 29080 (R) 803/437-2512

Ripley, III, Leonard C. - LP, SC: 1994 New Hope. 1253 Jedburg Road, Summerville 29483 (R) 803/688-4673

Riser, George M. - FM, OT 1966, FM 1970, SC: 1966 In School, 1968 Pomaria-Mt.

Pleasant, 1972 Pinopolis, 1977 Philadelphia, 1978 Herbert Memorial, 1982 Brookland, 1986 Mt. Hebron, 1993 Irmo-Union. PO Box 705, Irmo 29063 (R) 803/781-3668 (O) 803/781-3013

Ritter, Audrey Geissinger - FM, PM 1992, FM 1995 SC: 1992 Kershaw Charge. 1995 Cottageville. P.O. Box 68, Cottageville 29435 (R) 803/835-2611

Ritter II, Carl Frederick - FM, SLP 1985, PM 1986, FM 1990, SC: 1985 Ridge Spring, 1987 Newberry-Trinity, 1990 Trinity-Macedonia, 1995 Walterboro Charge. Route 4, Box 427, Walterboro 29488 (R) 803/835-2611 (O) 803/844-8142

a Rivers, Sr., Lindsey E. - LP, SC: 1982 West Darlington Charge, 1983 Friendship-Rock Springs, 1985 St. Matthews Circuit, 1993 Hebron Charge. Rt. 1 Box 158, Cades 29518 (R) 803/659-2465 (O) 803/389-3147

Roberts, Sr., James Carrol - LP, PM 1984, LP 1995 SC: 1985 Rembert-St. John, 1987 St. John-St. Luke, 1989 LOA, 1992 Fort Lawn-El Bethel, 1994 Pelion Charge. PO Box 27, Pelion 29123 (R) 803/894-3344 (O) 803/894-3652

Roberts, Johnny C. - (OD) SC: 1995 Bethel-Duncan Chapel. 874 Duncan Chapel Road, Bowman 29018 (R) 803/563-9479

Roberts, Richard L. - PM PM 1995 Friendship - Rock Springs. 246 Friendship Valley Road, Seneca 29678 (R) 864/882-9696 (O) 864/882-5881

Robertson, Buford H. - AM, LP 1986, AM 1993, SC: 1986 Fishers Chapel-St. Stephen. #3 Surf Drive, Beaufort 29902 (R) 803/524-6123 (O) 803/784-6827

Robinson, Don - PLP SC: 1995 Oro. P.O. Box 67, McBee 29101. (R) 803/335-6672 (O) 803/332-6759

Robinson, John Winifred - FM, OT 1934, FM 1936, R 1980, SC: 1934 In School, 1936 North Charleston Circuit, 1937 Georgetown-Andrews, 1940 Williamston Circuit, 1946 Pendleton Circuit, 1950 Appleton, 1951 Ruffin Circuit, 1954 Bamberg Circuit, 1956 Dillon Circuit, 1964 St. George-Shady Grove, 1969 St. George Charge, 1972 Francis Burns, 1976 Centenary-Alcot, 1978 Bethesda-St. Mary, 1980 Retired. PO Box 1463, Orangeburg 29116 (R) 803/536-3855

Robinson, J. Scott - FM, PM 1987, FM 1992, SC: In School, 1988 Easley-Zion, 1990 Buncombe Street Assoc., 1994 Reidville Road. 4213 Chaffee Road, Spartanburg 29301 (R) 864/574-9094 (O) 864/574-4554

Robinson, Mark F. - FM, SLP 1987, PM 1990, FM 1992, SC: 1987 Orangeburg Circuit, 1988 Pendleton Charge, 1989 South Greenville Charge, 1992 North Charge, St. Mark. PO Box 215, North 29112 (R) 803/247-2366

Robinson, Sr., Robert H. - FM, OT 1969, FM 1971, SC: 1961 Panola-Mt. Carmel, 1967 Ariel-McKissick, 1977 Shiloh Station, 1992 Disability Leave. 100 Eisenhower Street, Easley 29640 (R) 864/850-0922

Rodeffer, Larry W. - FM, OT 1976, FM 1980, SC: 1975 Mt. Horeb, 1980 Summerton, 1987 Charleston-Aldersgate, 1992 Trinity, 1995 First - Laurens. P.O. Box 203, Laurens 29360. (R) 864/984-439 (O) 864/984-7696

Rodgers, Augustus - PLP, PLP 1991, SC: 1991 I. DeQuincey Newman. 375 Alexander Circle, Columbia 29206-4974 (R) 803/782-3319 (O) 803/777-4309

Rogers, Amos N. - AM, AM 1993, SC: 1981 Silas. Route 2 Box 1265, Cross 29436 (R) 803/351-4295 (O) 803/492-3731

Rogers, Cyrus Dawsey - FM, SLP 1988, PM 1989 FM 1995, SC: 1988 Friendship-Rock Springs, 1991 Mt. Bethel-Porters Chapel. 622 Johnson Street, Pickens 29671-2464 (R) 864/878-4083

Rogers, E.W. - FM, OT 1953, FM 1955, R 1991, NC: PM, FM, SC: 1956 Sumter-Aldersgate, 1962 Barnwell, 1965 Clinton-Broad Street, 1970 Greenville-St. Matthew, 1975 Spartanburg-Central, 1977 Charleston-John Wesley, 1981 Columbia-Main Street, 1987 Columbia-St. James, 1991 Retired, 1992 Mt. Bethel-Porter's Chapel. 3705 Greenleaf Road, Columbia 29206 (R) 803/782-2111

Rogers, Henry Levy - FM, OT 1952, FM 1954, R 1985, SC: 1952 Williston, 1956 Leesville, 1957 Conf. Director-Youth Work, 1958 Gramling, 1961 Charleston-Asbury Memorial, 1964 Darlington-Trinity, 1968 Trenholm Road, 1971 Greenville DS, 1977 Lexington, 1979 Clemson, 1985 Retired. Box 845, Lake Junaluska NC 28745 (R) (704) 452-4595

Rogers, Paul Worth - PM SLP, PM 1995 SC: 1993 Harmony-Kings Chapel. Route 1, Box 225, Ware Shoals 29692 (R) 864/861-3470 (O) 864/861-3470

Rogers, Paul Hinton - FM, OT 1969, FM 1978, SC: 1969 Vaucluse, 1970 In School, 1971 Gen. Board Missions, 1975 Marlboro Circuit, 1977 Few's Chapel, 1981 Bd. of Global Ministries, 1984 Pomaria-Mt. Pleasant, 1989 Duncan-Roebuck, 1993 Hodges-Cokesbury. PO Box 236, Hodges 29653 (R) 864/232-5651 (O) 864/374-3510

Rogers, Sheila Davidson - FM, PM 1970, FM 1987, SC: 1970 In School, 1971 Gen. Board Missions, 1973 Discontinued, 1979 In School, 1980 Concord, 1981 Board Global Ministries, 1983 Discontinued, 1985 Reinstated-Capers Chapel-New Hope, 1988 Pomaria Charge, 1989 Duncan Memorial, 1992 Duncan Memorial-St. Mark, 09/01/92 Greenwood DS. 104 Amherst Drive, Greenwood 29649 (R) 864/223-5651 (O) 864/223-2650 or 864/223-4099

a Rogers, Sr., Theus Wesley - FM, OT 1951, FM 1953, R 1983, SC: 1951 In School, 1952 Lake View, 1954 Johnsonville, 1958 Simpsonville, 1962 Bethel Park, 1966 Mauldin, 1967 Walhalla-St. Luke, 1971 Sabbatical, 1972 Tatum-Hebron Circuit, 1983 Retired. 1121 Salem Road, Bennettsville 29512 (R) 803/479-7969

Rogers, Thomas G. - FM, OT 1958, FM 1963, SC: 1956 Campobello, 1957 No record of appointment, 1958 Grover, 1960 In School, 1962 Mt. Lebanon Circuit, 1964 Division of Chaplains, 1968 Langley, 1971 Sumter-Aldersgate, 1977 Dillon-Main Street, 1978 Division of Chaplains, VA Hospital, Augusta GA, 1992 Trenton-McKendree, 1993 Pisgah. 1752 Jordanville Road, Aynor 29511 (R) 803/358-9902 (O) 803/358-6600

Rogers, Timothy Julian - FM, PM 1985, FM 1988, SC: 1985 Greeleyville-Lane, 1988 Hemingway-First, 1994 Redbank. 2517 Old Barnwell Road, Lexington 29073 (R) 803/359-6275 (O) 803/359-4031

Rogers, Jr., William F. - FM, OT 1938, FM 1940, R 1977, S GA: 1938, 1940 Brazil, SC: 1963 Buffalo, 1971 Gen. Board of Missions, 1974 Gilbert, 1977 Retired, 1992 Dunear. Box 37, Jenkinsville 29065 (R) 803/345-8370

Rogers, III, William (Bill) Fletcher - FM, OT 1969, FM 1973, SC: 1969 Westminster-Hopewell, 1975 Red Bank, 1981 Director-Wesley Foundation, Clemson, 1987 Central Charge, 1992 Trinity, 1994 Aldersgate. 211 Alice Drive, Sumter 29150 (R) 803/755-9020 (O) 803/755-1602

Rogers-Berry, Richard W. - FM, OT 1974, FM 1977, SC: 1974 In School, 1976 Bennettsville-Christ-Shiloh, 1979 Little River, 1981 New Hope-Capers Chapel, 1985 O'Neal Street, 1990 Johnsonville. PO Box 449, Johnsonville 29555-0449 (R) 803/386-3903 (O) 803/386-2165

Roper, David Jeffrey - SLP, SLP 1994, SC: 1994 Starr Charge. PO Box 8, Starr 29684 (R) 864/352-6252

Ropp, Jr., John Wesley - FM, OT 1957, FM 1959, SC: 1957 Gilgal, 1958 Bethesda, 1960 Pacolet, 1964 Rock Hill-Aldersgate, 1968 McColl-Main Street, 1972 Williamston, 1979 Charleston-St. Mark, 1983 Columbia-Asbury Memorial, 1987 Central, 1991 Lexington. 309 East Main Street, Lexington 29072 (R) 803/359-5885 (O) 803/359-6838

Ross, James A. - PLP 1992 Toby-Mt. Nebo. 434 Sandhill Road, Dorchester 29437 (R) 803/563-3481

Ross, Rosetta E. - PM, PM 1990, SC: 1990 In School, 1992 Sumter-Mt. Zion, 1993 In School, 1995 ITC. 426 Avery Glen, Decatur, GA 30030 (R) 404/678-6116 (O) 404/614-6326

Ross, Thomas H. - RRLP, PLP 1985, R 1992, SC: 1985 Ruffin-Mt. Pleasant, 1988 Toby-Mt. Nebo, 1992 Retired. 546 Limestone Road, Dorchester 29437 (R) 803/563-9757

Rouse, Bishop Claude - FM, OT 1947, FM 1949, R 1985, SC: 1947 No record of appointment, 1948 In School, 1949 Easley Charge, 1958 Level Green, 1960 Hartsville Circuit, 1964 Columbia-Wesley, 1971 Kingstree-Mt. Zion, 1976 Lake City Parish, 1980 Bamberg Parish, 1984 Chesnee, 1985 Retired. PO Box 509, Marion 29571 (R) 803/423-6557

Rouse, Luonne Abram - FM, OT 1978, SC: 1976 Orangeburg Parish, 1978 In School, 1980 Dillon Parish, 1985 Middleton-Rosemond, 1986 Buncombe Street Assoc., 1991 Joseph B. Bethea, 1994 Disciples. 185 Riley Smith Road, Greenville 29615 (R)

864/297-0213 (O) 864/297-0382

Rouse, Michael Ellis - FM, PM 1986, FM 1988, SC: 1985 McBee, 1989 Lynnwood, 1992 Landrum. 300 Asbury Drive, Landrum 29356 (R) 864/457-2412 (O) 864/457-3984

Rowell, Anthony Scott - SLP, SC: 1993 Clinton. 332 Hollow Creek Road, Salley 29137 (R) 803/564-5550

Rowell, Ervin Robert - FM, OT 1982, FM 1986, SC: 1981 Toxaway, 1983 West Darlington, 1987 Nichols, 1992 Belair, 1993 Disability Leave. 1993-1 North Williamsburg Drive, Decatur, GA 30033 (R) 404/329-9346

Rowell, Mary Eskew - FM, OT 1982, FM 1985, SC: 1982 In School, 1983 In School, 1983 Chester Circuit, 1986 McCormick, 1991 Reidville Road, 1994 Disability Leave. 233 Sycamore Place, Decatur, GA 30030-5208 (R) 404/371-8675

Rowell, Reggie B. - FM, OT 1975, FM 1979, SC: 1975 In School, 1977 Spartanburg-Central Assoc., 1978 In School, NY: 1980 Fairfield Grace Assoc., SC: 1981 Jefferson Charge, 1984 LOA, 1984 Bennettsville-Christ, 1987 St. Andrew, 1993 Suspension. 5064 Parkside Drive, North Charleston 29406

Rucker, Bruce E. - PLP, PLP 1977, SC: 1977 Newberry Circuit, 1980 LOA, 1982 Rowesville. 363 Calvary Church Road, Swansea 29160 (R) 803/568-2435

Rucker, Matthew D. - FM, OT 1978, FM 1981, SC: 1978 In School, 1979 Twitty-Hebron, 1983 North Easley, 1991 In School, 1992 Pelzer, 1993 Emma Gray Memorial. 345 Edgewood Circle, Woodruff 29388. (R) 864/476-8258 (O) 864/476-8395

Rush, James P. - FM, OT 1960, FM 1965 MS: 1958 OLP, NC: 1960, MS: 1962, CA Pac: 1963, SC: 1968 Trenton-McKendree, 1970 Aynor Circuit, 1975 Lancaster-Zion, 1978 Buffalo, 1983 Fort Mill-Pleasant Hill, 1989 Columbia-Bethel, 1994 Little River. PO Box 160, Little River 29566 (R) 803/249-7858 (O) 803/249-2329

Rush, John T. - FM, OT 1961, FM 1965, NC: 1961 PM, CA Pac: 1963, SC: 1966 Rocky Mount Charge, 1968 Columbia-St. John-Shady Grove, 1974 Monaghan-Poe, 1977 Loris-First, 1985 Batesburg, 1993 Memorial. 201 North Main Street, Greer 29650 (R) 864/877-8836 (O) 864/877-0956

Ruth, E. DeVon - FM, OT 1972, FM 1974, SC: 1972 In School, 1973 Pomaria-Mt. Pleasant, 1978 Johnsonville, 1982 Herbert Memorial, 1984 Philadelphia, 1988 LOA, 1993 Prosperity Charge. PO Box 376, Prosperity 29127 (R) 803/364-2304 (O) 803/364-2340

Sayre, Bruce Arthur - FM, OT 1975, FM 1977, FL: 1975 In School, SC: 1976 Hartsville-Wesley Assoc., 1977 Rock Hill-St. John's Assoc., 1978 Lewis Memorial, 1982 Nichols, 1986 Fairview-St. Paul, 1990 Columbia-Grace, Good Shepherd. P.O. Box 1082, Lancaster 29717 (R) 803/285-4400 (O) 803/285-4577

a Scoggins, E. King - FM, OT 1948, FM 1950, R 1985, SC: 1944 Liberty, 1947 No record of appointment, 1948 Columbia Circuit, 1951 Nichols, 1956 Crescent Beach, 1961 Emma Gray Memorial, 1967 Kingstree, 1971 Bishopville, 1977 Walterboro, 1981 Batesburg, 1985 Retired. 205 Harris Street, Bishopville 29010 (R) 803/484-5910

Scott, Gareth Delwyn - FM, OT 1973, FM 1976, SC: 1972 Bethesda-Beulah, 1974 Bethesda, 1979 Hemingway-First, 1981 Spartanburg-St. James, 1987 Union-Grace, 1990 Simpsonville, 1994 President, Greenwood Methodist Home. 1110 Marshall Road, Greenwood 29646 (R) 864/229-1957 (O) 864/277-1220

Scott, George W. - PLP SC: 1995 Trinity-Grray Court. 405 South Almond Drive, Simpsonville 29681 (R) 864/967-4914

Scott, Jr., Otis - FM, OT 1979, FM 1983, SC: 1977 Anderson Circuit, 1979 In School, 1980 Easley Charge, 1983 Columbia-Wesley, 1994 Mt. Carmel. PO Box 22146, Charleston 29413 (R) 803/766-2312 (O) 803/722-4110

Seignious, Richard E. - FM, OT 1952, FM 1956, SC: 1952 In School, 1953 Folly Beach-St. Andrews, 1954 Ft. Lawn, 1959 Columbia-Epworth Memorial, 1960 Elloree, 1967 Spartanburg-St. Paul, 1972 Buford Street, 1977 Sumter-Aldersgate, 1983 Dillon-Main Street, 1989 First, 1993 Bethany. 1853 Maybank Highway, Charleston 29412 (R) 803/762-0847 (O) 803/795-3527

Sellers, John A. - AM, AM 1983, SC: 1974 Mars Bluff Charge, 1984 St. Paul-St. Michael Charge. 707 Burrows Road, Florence 29506 (R) 803/662-0065

Sellers, Samuel T. - PLP, PLP 1994, SC: 1994 Calhoun Falls, 529 Marion Street, Calhoun Falls 29628 (R) 864/447-8171 (O) 864/447-8601

Senn, Conrad Allen - FM, OT 1965, FM 1968, R 1994, SC: 1965 Bamberg-Main Street, 1966 Homeland Park-John Wesley, 1971 Newberry-Trinity, 1975 Galloway Memorial, 1979 Spartanburg-St. Luke, 1985 Union-Bethel, 1991 Trinity-Spartanburg Assoc., 1994 Retired. 237 Peach Valley Drive, Spartanburg 29303 864/542-0869

Seymour, Denise C. - PLP Dalzell Associate. Route 1, Box 418 Rembert, 29128. (R) 803/425-4648

Shannon, Tresco E. - FM, PM 1991, SLP 1989, FM 1993, SC: 1989 Johnsonville Circuit, 1994 Anderson-St. John's. 515 South McDuffie Street, Anderson 29624 (R) 231-0574 (O) 224-6563

Shaw, Bobby - PM, SLP, SLP 1989, PM 1994, SC: 1989 Mars Bluff, 1991 Rowesville Parish. 1160 Woodbine Road, Orangeburg 29115 (R) 803/536-1396 (O) 803/829-3214

Shaw, Charles Stewart - FM, OT 1978, FM 1982, SC: 1978 In School, 1980 Iva-Bethel, 1983 Bailey Memorial-Sandy Springs, 1985 Liberty-Bethlehem, 1992 Mt. Zion. PO Box 186, Central 29630 (R) 864/639-2185 (O) 864/639-2101

Shaw, Henry B. - AM, AM 1972, SC: 1959 St. Phillips, 1962 Sumter-Mt. Zion, 1962 Jefferson Charge, 1968 Tatum Charge, 1982 Kingstree-Friendship, 1991 Sumter-St. James. 911 North Guignard Drive, Sumter 29150 (R) 803/773-8486 (O) 803/773-4983

Sheedy, Michael W. - PLP, SC: 1993 Berkeley Circuit. 154 Messina Street, Moncks Corner 29461 (R) 803/761-4380

Sheffield, C. Burton - FM, OT 1967, FM 1969, SC: 1969 Anderson-St. John, Rocky Mount: 1976, SC: 1986 Director-Methodist Home, Orangeburg. PO Drawer 327, Orangeburg 29116-0327 (R) 803/534-6124 (O) 803/534-1212

Shepherd, J. Herndon - AM, AM 1970, R 1980, SC: 1954 Wagener, 1956 Trio, 1959 Norway, 1963 Hartsville-Bethlehem, 1966 Pageland, 1967 Mt. Olivet-Pleasant Grove, 1969 Kelton, 1974 Bogansville, 1980 Retired. Route 4 Box 88-B, Pageland 29728 (R) 803/672-3210

Sherard, Lewis R. - FM, OT 1954, FM 1958 R 1995, SC: 1954 In School, 1956 Lodge, 1960 Travelers Rest, 1963 Spartanburg-St. Paul, 1967 Holly Hill, 1971 Herbert Memorial-Sampit, 1973 Clio-Trinity-Berea, 1978 Ninety Six-St. Paul, 1982 Rock Hill-Epworth, 1985 Lyman, 1988 Mathews, Retired 1995. 106 North Hill Road, Greenwood, 29646 (R) 684/227-3077

a Sheridan, Jr., Rutledge D. - FM, OT 1968, FM 1971, R 1993, SC: 1968 In School, 1971 Greenwood-Main Street Assoc., 1973 Belvedere, 1978 Beulah, 1986 Brookland, 1993 Retired. 413 Station 23, Sullivans Island 29482 (R) 803/883-9888

Short, Charlie Albert - FM, OT 1981, FM 1984, SC: 1979 Friendship-Rock Springs, 1983 Union-McBee. Route 1 Box 62 A 25, McBee 29101 (R) 803/335-6676 (O) 803/335-8987

Shrawder, Jr., Kermit O. - FM, OT 1978, FM 1981 Cen PA: 1978 PM, SC: 1985 Tranquill Center-Spring Branch, 1989 Mt. Pleasant, 1991 Springfield Charge. PO Box 207, Springfield 29146 (R) 803/258-3683 (O) 803/258-3370

Shugart, Steven L. - FM, OT 1977, FM 1984, SC: 1977 In School, 1978 Dickson Memorial, 1979 Discontinued, 1981 In School, 1982 Sandy Springs-Zion Charge, 1985 Disciples, 1990 Lancaster-St. Luke, 1993 Manning. 403 Bagnal Street, Manning 29102 (R) 803/435-2588 (O) 803/435-8115

Shuler, Robert L. - SLP, SLP 1994, SC: 1994 Tatum Charge. 23 Marshall Street, Bennettsville 29512 (R) 803/479-5108

Shytle, Olyn D. - LP, SC: 1993 Union. Route 3, Box 277, Georgetown 29440 (R) 803/558-5414 (O) 803/558-2388

Siglin, Lynford Perry - (OD), SC: 1991 St. Matthews Circuit, 1994 Cambridge. PO Box 328, Ninety Six 29666 (R) 803/543-3908 (O) 803/543-413

Simmons, Angelin Jones - FM, OT 1975, FM 1977, SC: 1975 Johns Island Assoc., 1982 Pinopolis Parish, 1989 Mt. Carmel, 1994 Oranbgeburg DS. PO Box 303, Orangeburg 29116-0303 (R) 803/534-6161 (O) 803/534-7564

Simmons, Colin Elias - FM, OT 1967, FM 1971, SC: 1967 In School, 1970 Brandon-Anderson Road, 1973 Honea Path-Trinity, 1975 Min. Ch. & Soc., 1976 Suber Marshall Memorial, 1980 Lexington-Mt. Horeb, 1989 Wesley Memorial, 1994 Pond Branch. 1908 Pond Branch Drive, Gilbert 29054 (R) 803/657-5417 (O) 803/657-5481

Singleton, James Ronald - FM, PM 1991, FM 1993, SC: 1991 North Easley Charge, 1993 Clemson-Wesley Foundation. 195 Old Greenville Highway, Clemson 29631 (R) 864/654-3940 (O) 803/654-4547

Singleton, Willie R. - PLP, PLP 1986, SC: 1986 Mullins Charge, 1994 Latta Charge. 108 Wingate Avenue, Florence 29506 (R) 803/665-4652

Sink, Samuel B. - 1992 St. Mark Assoc. 616 Quincy Road, Seneca 29678 (R) 864/944-0125 (O) 864/882-2603

Sistare, III, James Bart - FM, OT 1979, FM 1983, SC: 1978 St. Matthew Circuit, 1979 In School, 1981 Irmo-Union Assoc., 1983 Ann Hope, 1985 Heath Springs, 1987 Jonesville-New Hope, 1991 Bethlehem-Prospect Charge. 2236 Bethlehem Road, Hartsville 29550 (R) 803/332-7833

Skinner, Jr., Talmage B. - FM, OT 1956, FM 1960, SC: 1956 Antioch-St. Paul, 1960 Holston: 1962, SC: 1963 Bethesda-Beulah, Holston: 1964, SC: 1968 Chaplain Spartanburg Methodist College, 1978 Piedmont, 1979 Bethel-Union, 1982 Ninety Six-St. Paul, 1986 Campus Minister Wofford College. Wofford College, 429 North Church Street, Spartanburg 29303-3663 (R) 803/585-5813 (O) 803/597-4050

Sloan, Candice Yeary - FM (OC) SC: 1989 Bethlehem. 122 Fuller Street, Greenwood 29649 (R) 864/229-1071 (O) 864/229-1370

Smalls, Sr., Isaac S. - RRLP, R 1968, SC: 1939 Enoch Chapel, 1942 Georgetown-Wesley, 1944 St. Stephen Circuit, 1950 Cooper River Circuit, 1968 Retired. Route 2 Box 578, Moncks Corner 29461

Smith, Calvin - SLP SC: 1994 SLP St. Luke. 26 Weehawken Circle, Taylors 29687 (R) 864/268-6772

Smith, Clemson M. - FM, OT 1953, FM 1955, R 1988, SC: 1949 Waterloo, 1952 Phoenix, 1953 Pinewood, 1955 East Chesterfield, 1957 Mt. Olivet-Pleasant Grove, 1958 Belvedere, 1960 Montgomery Memorial, 1964 Rock Hill-Main Street, 1966 Anderson-Bethel, 1970 Abbeville-Grace, 1971 Chaplain Methodist Home-Orangeburg, 1975 Dept. of Corrections, 1988 Retired. 3401 Montcrest Road, Columbia 29210 (R) 803/772-2531

Smith, David Stamon - PM, SLP 1989, PM 1993, SC: 1989 Smyrna, 1993 Ebenezer-Smyrna, 1995 Epworth, 1604 Camp Road, Charleston 29412 (R) 803/795-6785 (O) 803/795-3722

Smith, Jr., Dwight Moody - FM, OT 1955, FM 1958, SC: 1955 In School, 1960 Prof. OH Theological Seminary, 1965 Prof-Duke Divinity School. Box 35, Durham NC 27706 (R) (919) 489-9574 (O) (919) 660-3466

Smith, Elisabeth R. - FM, PM 1988, FM 1990, SC: 1987 Golightly, 1989 Greene Street, 1992 Woodland Assoc. 801 N. Cherry Road, Rock Hill 29732 (R) 803/325-1453 (O) 803/328-1842

a Smith, Jr., Franklin Oscar - FM, OT 1955, FM 1961, R 1994, SC: 1955 In School, 1959 West Kershaw, 1962 Twitty Chapel, 1964 Bethune, 1968 Shandon Assoc., 1971 Lancaster-Hopewell, 1975 Director CCOM, 1979 Charleston-Grace, 1985 Walterboro, 1987 Columbia DS, 1992 Rock Hill-St. John's, 1994 Retired. PO Box 265, Maggie Valley, NC 28751 704/926-3897

Smith, James P. - PLP SC: 1995 Bishopville Circuit. 2709-A Kirkland Cemetery Road, Camden 29020. (R) 803/432-7531

a Smith, JoAnn Cook - FM, PM 1984, FM 1988, SC: 09/01/84 Lee Road Assoc., 5/01/86 Disability Leave, 10/01/86 Student, Academy for Pastoral Care, 1989 Chaplain Piedmont Mental Health Center, Simpsonville. 241-J. Pinecroft Drive, Taylors 29687 (R) 864/877-5224 (O) 864/877-4924

Smith, Jr., Garland L. - SLP, SLP 1994, SC: 1994 Fairfax. PO Box 526, Fairfax 29827 (R) 803/632-3205 (O) 803/632-3420

Smith, James Michael - PM PM 1994, SC: 1994 Greenwood-Main Street. 211 North Main

Street, Greenwood 29646 (R) 864/223-1587 (O) 864/229-7551

a Smith, Johnathan Edward - FM, OT 1971, FM 1974, SC: 1971 In School, 1972 Chester Circuit, 1975 In School, 1980 Prof Akron University, 1982 Bethel Valley, 1986 Director Portage Co. Pastoral Counseling Serv. 600 South Water Street, Kent OH 44240 (R) (216) 656-4064 (O) (216) 673-5445

Smith, Kenneth L. - PLP, PLP 1994, SC: 1994 Lake Point. 1016 Scarlet Lane, Florence 29505 (R) 803/ 665-0256

Smith, Ray K. - FM, OT 1973, FM 1976, SC: 1973 In School, 1975 Jefferson Charge, 1978 Sharon-Shiloh, 1981 Landrum, 1987 New Ellenton, 1993 Lancaster-St. Luke. 128 Providence Road, Lancaster 29720 (R) 803/286-7325 (O) 803/286-8652

Smith, Stuart R. - FM, PM 1985, FM 1989, SC: 1984 Mauldin Assoc., 1986 Rock Hill-Aldersgate, 1992 Boiling Springs. 2367 Calks Ferry Road, Lexington 29073 (R) 803/894-3355 (O) 803/894-3930

Smith, Jr., Theron W. - FM, OT 1984, FM 1986, SC: 1984 In School, 1985 Rehoboth-Bethel, 1989 Pisgah, 1993 Buford Street. 120 East Buford Street, Gaffney 29340 (R) 864/489-5322 (O) 864/489-7183

Smith, Thornton B. - FM, OT 1936, FM 1938, R 1973, SC: 1936 Florence-Liberty, 1938 Bowman, 1940 Harleyville, 1942 Olar, 1943 Lake View, 1946 McBee, 1949 Pamplico, 1953 Ridgeland, 1957 Johnston-Harmony, 1961 Swansea, 1967 Edisto Circuit, 1968 Summerville Circuit, 1972 Pomania-Mt. Pleasant, 1973 Retired. PO Box 8, Dorchester 29437 (R) 803/462-7570

Smith, William Gause - PLP 1994 Hebron. 2310 Kappa Road, Loris 29569 (R) 803/756-1926 (O) 803/340-9389

Smith, Jr., William Glenn - FM, OT 1950, FM 1952, R 1976, SC: 1951 Townville, 1952 Iva, 1954 Chaplain-US Navy, 1973 No record of appointment, 1976 Retired. 151 Hibiscus Street, Punta Gorda FL 33950

Smith, Woodrow M. - FM, OT 1960, FM 1964, SC: 1956 Ashland-Hebron, 1960 Rembert, 1961 North Charleston Assoc., 1962 Dials-Shiloh, 1965 Adnah-Antioch, 1966 Lockhart, 1967 Ellore, 1970 Georgetown-Wayne, 1973 Duncan, 1977 Emma Gray Memorial, 1979 Mt. Holly, 1982 Andrews, 1983 Bethesda, 1987 Columbia-Bethel, 1989 Midland Park, 1993 Wesley Chapel. PO Box 56 Lydia 29079 (R) 803/332-8650 (O) 803/332-7077

Smoak, Walter Jesse - FM, OT 1940, FM 1942, R 1981, SC: 1940 White Hall, 1941 Hendersonville, 1943 Spring Hill, 1946 New Zion, 1951 Loris, 1956 Carteret Street, 1958 Brookland, 1963 St. George, 1967 Charleston-Aldersgate, 1971 Bethel Park, 1975 Triune, 1981 Retired, 1992 Brandon. 904 Marue Drive, Greenville 29605 (R) 864/233-7888

Snellgrove, Chris Byron - SLP, SC: 1993 Chester Circuit. Rt. 3, Box 680, Chester 29706 (R) 803/385-2611 (O) 803/385-2611

Snowden, Rufus - AM 1995, PLP 1984, SC: 1984 East Camden Charge, Kingstree Parish. 108 Gardener Road, Kingstree 29556 (R) 803/382-2812

Sowell, Joe H. - FM, OT 1950, FM 1953, R 1994, SC: 1950 In School, 1951 McClellanville, 1952 Estill, 1955 Chesnee, 1959 Walhalla-St. Luke, 1963 Clover First, 1966 Sumter-St. Mark, 1971 Lancaster-Zion, 1972 Abbeville-Main Street, 1977 Hartsville-Wesley, 1981 Ft. Mill-St. John, 1985 Duncan Acres, 1988 St. Matthews, 1991 Lamar, 1994 Retired. 315 Sloping Meadow Drive, Spartanburg 29303 (R) 864/949-3465

Sparks, Della G. - 1992 Richburg-Mt. Prospect, 1994 Buford-Bethel. 1753 Deer Run Road, Catawba 29704 (R) 803/366-8368

Spears, Robert Wright - FM, OT 1935, FM 1937, R 1977, SC: 1935 Ruby, 1938 Asst. Sec. Board Educ., 1940 Bamberg-Trinity, 1941 Manning, 1942 Charleston-Trinity, 1946 Florence-Central, 1951 Pres-Columbia College, 1977 Retired. 195 South Lakeshore Drive, Lake Junaluska NC 28745 (R) (704) 452-4876

Spell, Herbert Lee - FM, OT 1934, FM 1936, R 1971, SC: 1934 North-Limestone, 1935 Asst. Sec. Board Educ., 1938 Lamar, 1941 Summerville-Bethany, 1947 Lytleton Street, 1952 Newberry-Central, 1956 Columbia-Wesley Memorial, 1959 Marion DS, 1965 Hartsville-Wesley, 1969 York-Trinity, 1971 Retired. The Methodist Home, 1000

Live Oaks Drive, Orangeburg 29115-9005 (R) 803/534-0791

Sperry, Charles E. - PLP SC 1995 Lupo Memorial. 115 Langley Road, Greenwood 29646 (R) 864/227-2963

Spivey, Jr., David B. - FM, OT 1958, FM 1961, SC: 1958 In School, 1959 Clearwater-Carolina Heights, 1961 West Columbia-Trinity, 1965 Hemingway-First, 1967 Wagener, 1971 Harleyville, 1975 Matthews, 1979 Lexington, 1985 Greer-Memorial, 1989 Lebanon, 1993 Macedonia, 1995 North Charleston. 1125 Montague Avenue, North Charleston 29405 (R) 803/744-2083 (O) 803/744-6669

a Squires, James Franklin - FM, OT 1984, FM 1985, SC: 1980 Chiquola-Donalds, 1983 Waterloo, 1984 Pinewood, 1986 Newberry-Trinity, 1986 LOA, 1987 Christ, 1989 New Hope, 1990 LOA, 1992 In School. Route, 1995 Leave of Absence. PO Box 791, McClallanville 29458-0791

Stackhouse, William C. - FM, OT 1942, FM 1946, R 1981, SC: 1941 Waccamaw, 1942 Rembert, 1944 Chaplain-US Army, 1946 Little Rock, 1947 Greeleyville, 1951 Andrews, 1955 Greenville-St. Matthew, 1956 Charleston-Trinity, 1961 Hartsville DS, 1967 Charleston-Bethel, 1974 Virginia Wingard Memorial, 1977 Bishopville, 1981 Retired, 1991 Dillion-Main Street. 200 North 8th Street, Hartsville 29550 (R) 803/383-6740

Stanton, Sr., Talmadge - FM, OT 1976, FM 1979, SC: 1970 Anderson Circuit, 1976 In School, 1977 Clover Charge, 1984 Sea Island Parish, 1990 Johns Island Parish. 3602 Morse Avenue, Johns Island 29455 (R) 803/766-2863 (O) 803/559-5955 or 803/559-0342

Stapleton, John M. - FM, OT 1954, FM 1956, SC: 1954 In School, 1956 Kelton, 1958 In School, 1961 Inst. Boston University School of Theology, 1963 Travelers Rest, 1967 Ben Avon, 1968 Ft Mill-St. John, 1969 Easley-First, 1973 Mauldin, 1976 Prof. Candler School of Theology, 1985 North Myrtle Beach-Trinity, 1992 Washington Street. 1401 Washington Street, Columbia 29201 (R) 803/799-7019 (O) 803/256-2417

Starr, Karen Elizabeth - FM, OT 1981, FM 1984, SC: 1981 In School, 1982 Folly Beach, 1983 Toxaway, 1987 Salem, 1989 In School, 1990 Asbury Charge, 1995 Ben Avon. 149 Wedgewood Place, Spartanburg 29307. (R) 864/585-7942 (O) 864/582-2032

Steele, Jr., T. Fant - FM, OT 1952, FM 1983, R 1991, NC: 1952 PM, SC: 1969 Rocky Mount, 1970 Withdrawn, 1982 Catawba, 1983 Catawba-Van Wyck, 1985 Dials-Shiloh Charge, 1991 Retired, 1993 Richburg-Mt. Prospect (S). 2040 Somerdale Road, Rock Hill 29730 (R) 803/328-1298

a Steil, Warren Edwin - FM, OT 1971, FM 1974, R 1984, SC: 1971 In School, 1973 Shandon- Assoc., 1975 No record of appointment, 1976 Coord. Council on Alcohol, 1978 Comm. on Alcohol & Drug Abuse, N GA: 1982, SC: 1984 Retired. 125 Summit Court, Fayetteville GA 30214-9396

e Stephens, Jr., Herbert - FM, AM 1969, FM 1980, R 1993, SC: 1967 Whitney, 1973 Buffalo, 1978 Montgomery Memorial, 1986 Greer-Sharon, 1993 Retired. PO Box 888, Prosperity 29127 (R) 803/ 364-4131

Stevenson, James E. - FM, PM 1987, FM 1990, SC: 1985 Pendleton Charge, 1988 Easley Charge, 1990 Centenary-Kingsville. 2169 Gum Circle, Hartsville 29550 (R) 803/332-3495 (O) 803/332-5771

Stevenson, Scott Alexander - FM, PM 1988, FM 1992, SC: 1988 In School, 1990 Sharon-Shiloh, 1994 Latimer Memorial. PO Box 357, Belton 29627 (R) 864/338-7065 (O) 864/338-8315

Stillwell, Robert E. - FM, OT 1970, FM 1972, SC: 1970 In School, 1971 Lewis Memorial, 1975 Greenwood-Tranquil, 1979 Disciples, 1985 Darlington-Trinity, 1993 Seneca-St. Mark. 616 Quincy Road, Seneca 29678 (R) 864/882-8639 (O) 864/882-2603

Stiltz, Edward James - FM, FM 1981, SC: 1969 Goose Creek-Smyrna, 1973 Bethel-Duncan Chapel, 1977 Hendersonville, 1980 Fairfax, 1981 Lebanon Charge, 1986 Cameron, 1990 Galloway Memorial-Ebenezer, 1992 Norway. PO Box 367, Norway 29113 (R) 803/263-4443 (O) 803/263-4423

Stiltz, Edward Jay - LP, SLP, PLP 1991, SLP 1992, LP 1994, SC: 1991 St. John, 1992 Rowesville. PO Box 54, Rowesville 29133 (R) 803/536-4723

a Stockman, Roy M. - FM, OT 1957, FM 1959, R 1989, SC: 1952 Greenwood Circuit, 1957

Galloway Memorial, 1962 Laurens-St. James, 1967 Mauldin, 1973 Walterboro, 1979 Charleston DS, 1985 Anderson-St. John's, 1989 Retired. 107 Fox Chase Drive, Goose Creek 29445 (R) 803/553-3510

Stokes, Jr., Nelson L. - FM, PM 1985, FM 1988, SC: 1978 Green Pond-Hopewell, 1983 Mt. View, 1986 Immanuel-Loree, 1989 Cherokee Springs-Liberty, 1994 Ninety Six-St. Paul. PO Box 66, Ninety Six 29666 (R) 864/543-2367 (O) 864/543-2617

Stonestreet, Mallard Cooper - FM, OT 1968, FM 1971, SC: 1968 In School, 1970 St. Matthews Circuit, 1975 Bethel Park, 1979 St. Andrews-By-The-Sea, 1985 Charleston-Grace, 1991 Woodland, 1995 Hibben. 690 Coleman Boulevard, Mt. Pleasant 29464.(R) 803/327-3281 (O) 803/328-1842

Stout, Phillip E. - SLP, 1993 Chiquola-Donalds. 3 Virginia Avenue, Honea Path 29654 (R) 864/369-1763 (O) 864/369-1763

Straight, George E. - FM, OT 1956, FM 1958, SC: 1956 Edisto Charge, 1960 Prosperity, 1965 Johnston-Harmony, 1970 Lake City, 1975 Greer-Memorial, 1985 Easley-First, 1994 Greenville DS. 1395 South Church Street, Greenville 29605 (R) 864/233-5871 (O) 864/233-3611

Stroman, Eric Danner - RRLP, R 1985, SC:1969 Eutawville-Gerizim, 1979 Clinton, 1983 Discontinued, 1985 Retired. PO Box 246, North 29112 (R) 803/247-2773

Strong, Kim M. - FM, OT 1984, FM 1985, SC: 1979 Slater-Renfrew, 1982 Bethel-Ebenezer, 1984 Starr Charge, 1987 Brown Swamp, 1991 Hodges, 1993 Greenville-St. Paul. 427 Pendleton Street, Greenville 29601 (R) 864/235-0586 (O) 864/235-3494

Strother, Robert G. - FM, OT 1951, FM 1954, R 1990, SC: 1951 Cottageville, 1951 In School, 1952 Panola-Bethehem, 1955 Drayton, 1959 Union-Green Street, 1963 Cowpens, 1968 Inman, 1971 Emma Gray, 1977 Duncan, 1981 Pendleton, 1985 Rock Hill-Epworth, 1990 Retired. 4744 Worden Drive, Spartanburg 29301 (R) 864/574-2834

Stullenbarger, Harry R. - FM, OT 1960, FM 1963, SC: 1960 In School, 1962 Columbia-Main St. Assoc., 1964 Laurel Bay, 1965 Summerville Circuit, 1968 Cameron, 1970 New Zion, 1973 Herbert Memorial, 1978 Pamplico, 1982 Fair Lawn, 1989 Bethany, 1993 Moncks Corner. 200 North Live Oak Drive, Moncks Corner 29461 (R) 803/899-2980 (O) 803/761-8547

Stutler, Kurt - (S) SC: 1994 Toxaway. 307 Cumberland Way, Anderson 29621 (R) 864/226-6239 (O) 864/231-2600

Sullivan, James Garness - FM, OT 1961, FM 1963, R 1984, SC: 1954 Grover (FLP), 1958 Jackson-Loree, 1961 Beaumont, 1965 Union-Lane Charge, 1968 Mt. Holly, 1974 Lancaster-Grace, 1979 Lydia-Wesley Chapel, 1984 Retired. 522 Shandonwood Street, Rock Hill 29730 (R) 803/324-0783

Summers, Thomas Abram - FM, OT 1957, FM 1962, SC: 1957 In School, 1959 Chaplain-US Army, 1960 Trio, 1961 Chaplain-SC State Hospital, 1982 William S. Hall Psychiatric Hospital. 3017 Kilkee Circle, Columbia 29223 (R) 803/788-1528 (O) 803/734-6897

Summers, Jr., Thomas S. - AM (OD), AM 1991, SC: 1985 Main Street-Pleasant Hill, 1991 Williston-Blackville. PO Box 401, Williston 29853 (R) 803/266-3999 (O) 803/266-3115

Sumter, Wendell W. - LP, LP 1983, SC: 1983 Ruffin Parish, 1994 Cross Charge. 501 Parkwood Drive, Summerville 29483 (R) 803/873-7753

Surrett, David C. - FM, PM 1982, FM 1985, SC: 1983 McClellanville Charge, 1985 St. Paul Waccamaw, 1988 Norway, 1992 Harris. PO Box 8058, Greenwood 29649 (R) 864/223-8593 (O) 864/223-8234

Sweat, Howard Durant - FM, OT 1969, FM 1971, R 1992, SC: 1954 Bennettsville-Beulah, 1958 Marlboro Circuit, 1960 Bethel-Ebenezer, 1961 Conway Circuit, 1966 Lynchburg, 1971 Bowman, 1977 Whaley Street, 1982 Columbia-St. Mark, 1983 Johnsonville, 1986 Boiling Springs, 1992 Retired. 1857 Fairlawn Circle, Cayce 29033 (R) 803/791-0993

Sweat, Keith Donald - SLP, SC: 1993 Trenton-McKendree. PO Box 178, Trenton 29847 (R) 803/275-2814 (O) 803/275-4757

Swett, Norris McDonald (Don) - SC: 1995 Bucksville Circuit, P.O. Box 1004, Conway 29526. (R) 803/248-3148 (O) 803/558-9417

Swindler, Randall M. - PM SLP 1993, PM 1995, SC: 1993 Shiloh, Gilbert. 425 London Pride

Road, Imo 29063 (R) 803/732-0785

Swofford, Cynthia Louise - FM, OT 1984, FM 1986, SC: 1984 Faith-Concord Charge, 1988 Spartanburg-St. Paul Assoc., 1991 Goose Creek-St. James. 512 St. James Avenue, Goose Creek 29445 (R) 803/688-4699 (O) 803/553-3117

Tanner, Robert W. - FM, OT 1960, FM 1965, SC: 1960 Lodge, 1962 Chester Circuit, 1966 New Zion, 1970 Greer-Faith, 1972 Aiken-St. John's Assoc., 1976 Bluffton, 1977 Charleston-Epworth, 1980 Ninety Six-Cambridge, 1984 Pacolet-White Stone, 1986 Owings-Bramlett, 1990 Startex, 1993 Pinopolis. PO Box 4676, Pinopolis 29469 (R) 803/899-3938 (O) 803/761-8477

Tart, Walter - PLP, PLP 1991, SC: 1991 Asbury-Clio. Route 1, Box 176, Marion 29571 (R) 803/423-5383

Taylor, David Carroll - PM, PM 1992, SC: 1992 Marshall Memorial, 1993 St. Luke-Zion. PO Box 339, Walhalla 29691 (R) 864/638-5970 (O) 864/638-3628

Taylor, Jr., Eben - FM, OT 1952, FM 1954, R 1993, SC: 1952 In School, 1953 Charleston-Aldersgate, 1957 Cayce, 1962 College Place, 1967 Cherokee Place, 1970 Anderson DS, 1976 Greenville-Trinity, 1983 Laurens-First, 1989 Bennettsville-First, 1993 Retired, 1994 Sandy Springs (S). 109 Edgewood Drive, Laurens 29360 (R) 864/984-6147

Taylor, Houston D. - (S) SC: Woods Chapel. P.O. Box 14, Gray Court 29645. (R) 864/876-3798

Taylor, Stephen P. - FM, OT 1981, FM 1984, SC: 1978 Belton-Beulah, 1981 In School, 1982 Brown Swamp, 1987 Augusta Road, 1992 Covenant. 1310 Old Spartanburg Road, Greer 29650 (R) 864/268-5197 (O) 864/244-3162

Taylor, Zoel Garland - FM, OT 1937, FM 1939, R 1986, SC: 1937 In School, 1939 Chesnee, 1941 Cowpens, 1951 Greer-Bethel, 1959 Rockmill Charge, 1966 Dunton Chapel, 1968 Gaffney-Blacksburg, 1970 South Greenville, 1981 East Greenville Charge, 1986 Retired. 103 Wood Drive, Simpsonville 29681 (R) 864/967-7342

Teagan, Deborah Luther. - FM, PM 1989, FM 1993, SC: 1989 In School, 1991 Summerville-Bethany Assoc. 118 West Third Street South, Summerville 29483 (R) 803/873-5505 (O) 864/873-1230

Teague, Willie S. - FM, PM 1967, FM 1970, NC, SC: 1964-66 SLP, 1988 Editor, S.C. Methodist Advocate, 1989 Transferred, 1995 Central-Spartanburg. P.O. Box 5055, Spartanburg 29304. (R) 864/597-0758 (O) 864/786-9486

Teasley, Mary Victoria. - FM, OT 1977, FM 1980, SC: 1977 In School, 1979 Cayce Assoc., 1980 Trenton-McKendree, 1982 Main Street Assoc., 1986 Greenville-Aldersgate Assoc., 1989 Emma Gray Memorial, 1993 Lewis Memorial. 1105 First Street, Newberry 29108 (R) 803/276-3307 (O) 803/276-0959

Temple, Jerry Eugene - FM, OT 1977, FM 1980, SC: 1977 In School, 1979 West Kershaw, 1984 Mt. Olivet-Pleasant Grove, 1985 Mill Creek-McLeod, 1991 Beulah. 120 Beulah Church Road, Gilbert 29054 (R) 803/892-3240 (O) 803/892-2842

Templeton, David T. - FM, OT 1964, FM 1966, SC: 1956 Clearwater-Carolina Heights, 1959 Newberry Circuit, 1964 Westminster Charge, 1966 Abbeville-Grace, 1970 Asbury Charge, 1974 Laurens-Central, 1975 Pelzer, 1979 Galloway Memorial, 1982 Berkeley Circuit, 1985 Williston, 1987 Heath Springs Charge, 1988 New Market, 1994 Lowell Street. 300 Lowell Street, Greenwood 29646 (R) 864/227-3730 (O) 864/229-2704

Thackston, Thomas Reginald - FM, OT 1959, FM 1961, SC: 1956 Norway Charge, N GA: 1958, SC: 1959 In School, 1961 Hemingway-First, 1965 Conway-Trinity, 1970 Columbia-Asbury Memorial, 1976 Marion-First, 1981 Charleston-John Wesley, 1991 Trenholm Road. 3401 Trenholm Road, Columbia 29204 (R) 803/776-6263 (O) 803/254-6695

Thomas, Jr., Eddie C. - AM, AM 1984, SC: 1974 Chesterfield Parish, 1975 Wateree Charge, 1976 Bishopville Circuit, 1983 Anderson Circuit, 1987 Rowesville Parish, 1991 Brookgreen, 1995 Bennettsville Circuit. 108 Forest Drive, Bennettsville 29512 (R) 803/479-8264 (O) 803/479-2619

Thomas, J. Herbert - FM, OT 1952, FM 1955, R 1993, SC: 1951 Olar, 1955 Warrenville, 1960 Joanna, 1964 Greenville-Bethel, 1971 Epting Memorial, 1977 Florence-Central

Assoc., 1982 Hickory Grove, 1983 Mathews, 1986 Pond Branch-Shiloh, 1989 Zion-Zoar, 1993 Retired. Rt. 2, Box 157, Smoaks 29481 (R) 803/562-2024

Thomas, John P. - PLP, PLP 1984, SC: 1984 Darlington-Shiloh. 800 Eastland Avenue, Kingstree 29556 (R) 803/354-7165

Thomas, Kevin Tyrone - PLP, PLP 1991, SC: 1991 Bennettsville Parish. PO Box 270, Dillon 29536 (R) 803/774-0342 (O) 803/774-0566

a Thomas, Jr., Theodore B. - AM, AM 1986, R 1993, SC: 1960 York-St. James, 1961 Pageland, 1973 Latta Charge, 1993 Retired. 131 Lawton Drive, Hartsville 29550 (R) 803/332-7979

Thomas, Jr., Van B. - FM, OT 1969, FM 1973, SC: 1969 In School, 1972 Edisto Charge, 1976 Heath Springs, 1979 Philadelphia, 1984 Northside, 1988 Rock Hill-Bethel, 1992 Little River, 1994 Fountain Inn-Trinity. PO Box 907, Fountain Inn 29644 (R) 864/862-2797 (O) 864/862-4561

Thomason, Samuel (Sam) N. - SLP 1993, 1992 Lowndesville. PO Box 100, Lowndesville 29659 (R) 864/348-7662

Thompson, Leon E. - FM, OT 1958, FM 1960, SC: 1955 Valley Falls-Bethel, 1957 In School, 1960 Centenary Circuit, 1965 Ridge Spring Circuit, 1968 West Columbia-Trinity, 1973 Ninety Six-Cambridge, 1980 Midland Park, 1985 Bishopville-Bethlehem, 1992, 1995 John Wesley - Charleston. 626 Savannah Highway, Charleston 29407. (R) 803/571-1957 (O) 803/766-5596

Thompson, Morris Cook - FM, OT 1959, FM 1963, SC: 1959 In School, 1961 Jordan, 1965 Missionary-Hawaii, 1967 Scranton, 1969 Dawsey-Tabernacle, 1973 Liberty-Cherokee Springs, 1976 Berea-Friendship, 1980 Red Bird Mission, 1985 Charleston-St. Mark, 1990 Grace-Pickens. PO Box 996, Pickens 29671 (R) 864/878-4920 (O) 864/878-2161

Thompson, Robert - PLP, PLP 1985, SC: 1985 Sumter-Mt.Zion. 933 Oswego Road, Sumter 29150 (R) 803/775-4178

Thrailkill, Phillip C. - FM, OT 1977, FM 1984, SC: 1977 In School, 1979 Fairfield Circuit, 1984 Columbia-Northeast, 1994 Charleston-St. Mark. 413 Geddes Street, Charleston 29407 (R) 803/766-4704 (O) 803/766-5239

Tillerson, Elbert - (S) SC: 1995 Allen-Sims-Florence Chapel. 291 Ray Blackley Road, Inman 29349. (R) 864/592-9123

Timmerman, Kenneth B. - FM, PM 1982, FM 1987, SC: 1982 Greeleyville-Lane, 1985 Fairfax, 1989 Gramling, 1993 Marion-First. PO Box 1367, Myrtle Beach 29578 (R) 803/626-5957 (O) 803/448-7164

Timmons, William Gordon - FM, OT 1979, FM 1981, SC: 1971 Johnsonville Circuit, 1980 Hemingway Circuit, 1987 Turbeville Charge, 1995 Hickory Grove. PO Box 212, Hickory Grove 29717 (R) 803/925-2100 (O) 803/925-2316

Todd, Steven M. - FM, PM 1989, FM 1992, SC: In School, 1990 Fairfax Charge, 1994 Hemingway-First. PO Box 6, Hemingway 29554 (R) 803/558-3559 (O) 803/558-3966

Toth, Steven Charles - LP SC 1995 Sharon-Shiloh. Route 3, Box 272, Abbeville 29620 (R) 864/446-2812

Townsend, Sr., David Kenneth - FM, OT 1957, FM 1961, SC: 1958 Ruby, 1961 Chaplain-US Army, 1975 Honea Path-Trinity, 1980 Mt. Lebanon-Kinards Charge, 1987 Lancaster-Hopewell, 1991 Brown Swamp. 4725 Highway 501 West, Conway 29562 (R) 803/365-5880 (O) 803/365-3205

Trammell, James F. - FM, OT 1933, FM 1936, R 1971, Cen TX: 1933 FLP, 1933 PM, MO W: 1935, SC: 1941 Florence Central Assoc., 1942 Latta, 1946 Allendale, 1951 Johnston-Harmony, 1953 Lake City DS, 1958 Lyttleton Street, 1962 Charleston-John Wesley, 1965 Northside, 1967 Ware Shoals, 1971 Retired. 800 State Street, Apt. 142, West Columbia 29169 (R) 803/796-7607

Treece, Cameron Young - PM, PM 1994, SC: 1994 Liberty-Bethlehem. 210 Apple Drive, Liberty 29657 (R) 864/843-9447 (O) 864/843-9359

Tumblin, Donald C. - (OD), SC: 1994 Faith-Concord. P.O. Box 365, Greer 29652 (R) 864/862-2697 (O) 864/877-0308

Tyler, Jr., Josie Lee - FM, OT 1954, FM 1959, R 1982, SC: 1954 In School, 1957 Smoaks,

1958 Columbia-Greene Street, 1960 In School, 1961 Ridge Spring, 1965 Chaplain, State Hospital, 1967 Allen University-Dean Men, 1968 Boiling Springs, 1968 Black Swamp, 1972 Asbury Circuit, 1975 Orange Circuit, 1977 Enoree, 1979 Warrentonville-Pentcost, 1981 St. Matthew Circuit, 1982 Retired. 1100 Eastminister Drive, Columbia 29204 (R) 803/256-8692

a Tyler, Royce Burnan - FM, OT 1958, FM 1960, R 1991, SC: 1949 Sampit, 1950 Summerville Circuit, 1954 Orange Circuit, 1959 Ruffin-Yemassee, 1960 Ruffin Charge, 1961 Port Royal, 1966 Easley Mill, 1967 Lamar Charge, 1991 Retired. PO Box 434, Lamar 29069 (R) 803/326-5519

Tynan, Sr., James F. - 1993 Ebenezer-Bethel. 7701 Woodland Drive, Myrtle Beach 29572

Tysinger, Sr., Joseph E. - FM, OT 1968, FM 1970, R 1994, SC: 1955 Zoar, 1956 Summerville Circuit, 1961 Brandon, 1964 Grace-Patterson, 1969 Stephenson Memorial, 1973 Lebanon-McLeod, 1978 Spartanburg-St. James, 1981 Rehoboth, 1990 Pendleton, 1994 Retired, 2401 Thornridge Road, Charlotte, NC 28226 (R) 704-366-6796

Ulmer, B. Susan - FM, OT 1975, FM 1979, SC: 1975 In School, 1977 Shandon Assoc., 1991 St. Paul-Wesley Chapel. 304 East Bridge Street, St. Matthews 29135 (R) 803/874-3826 (O) 803/874-2166

Usher, Grady Edward (Eddie) - PM, PM 1992, SC: 1992 Kings Mountain Chapel. PO Box 1154, York 29745 (R) 803/684-4138 (O) 803/684-2493

Vandiver, Michael Loy - FM, OT 1972, FM 1975, SC: 1972 In School, 1974 Townville Charge, 1976 Anderson-St. John's Assoc., 1982 Aiken-St. John's Assoc., 1987 Abbeville-Main Street, 1989 Mount Holly, 1992 Cherokee Place. PO Box 70396, Charleston 29415-0396 (R) 803/517-3173 (O) 803/747-9697

Vasella, Joanna - PM PM 1994 1994 Appointed in Another Conference First UC, 201 Mulberry Street, Bristol, PA 19007

Vehorn, Robert D. - FM, OT 1968, FM 1973, SC: 1963 Campobello-Liberty, 1965 Sardis-Trinity, 1966 Saluda Circuit, 1969 Pisgah-Mt. Pleasant, 1973 Joanna, 1977 Charleston-St. Mark, 1979 Mathews, 1983 Buffalo, 1985 Loris First, 1991 Church of Good Shepherd-Rock Hill, 1993 Edgefield, 1994 LOA, 1995 ABLC Saluda Nursing Center. 205 South Cambridge Street, Ninety Six 29666 (R) 864/543-4494

a Vickery, Thurman H. - FM, OT 1937, FM 1939 W NC: 1937 PM, R 1980, SC: 1938 Cross Anchor, 1940 Chesnee, 1942 Chaplain-US Army, 1945 In School, 1947 Buffalo, 1948 Turbeville-Olanta, 1952 Mt. Dearborn, 1956 Cherokee Place, 1959 Newberry-Central, 1964 Myrtle Beach, 1966 Buford Street, 1968 Rock Hill DS, 1974 Orangeburg-St. Paul, 1977 Cheraw, 1980 Retired. PO Box 325, Lake Junaluska NC 28745 (R) (704) 456-7594

Vines, William Joseph - FM, OT 1955, FM 1958, SC: 1955 Townville Charge, 1958 Lancaster-Zion, 1962 Berea Friendship, 1966 Greer-Grace, 1970 Cannons Camp Ground, 1975 Charleston-Trinity, 1977 Greenville-Francis Asbury, 1980 Newberry-Trinity, 1982 Rock Hill-Main Street, 1985 Lancaster-Grace, 1989 Pleasant Hill, 1992 Aldersgate, 1995 Leesville. PO Box 187, Leesville 29070 (R) 803/532-4508 (O) 803/532-3817

Wachter, Scott H. - FM, PM 1987, FM 1991, SC: 1987 In School, 1988 Immo-Union Assoc., 1991 Cambridge, 1994 Hampton-Varnville Charge. PO Box 45, Hampton 29924 (R) 803/943-2697 (O) 803/943-2222 or 803/943-9102

Waddell, B.G. (Bob) - FM, OT 1959, FM 1963, SC: 1959 In School, 1961 Olar, 1965 Few's Chapel, 1969 Midland Park, 1972 Central Charge, 1981 Hartsville-Wesley, 1986 Greenville-Trinity, 1990 Manning, 1993 Grace. PO Box 446, Union 29379 (R) 864/427-8509 (O) 864/427-1266

Wagon III, Leon L. - FM, OT 1966, FM 1970, SC: 1966 In School, 1968 Greenwood-Bethlehem, 1969 Shiloh, 1971 Spartanburg-Central Assoc., 1972 Travelers Rest-Jackson Grove, 1976 Liberty Hill-Ebenezer, 1979 McColl-Main Street, 1983 Florence-Pisgah, 1989 Chesterfield-St. Paul, 1993 Greenville-Salem, 1995 McCormick. PO Box 267, McCormick 29835. (R) 864/465-2137 (O) 864/465-2394

Walker, George (S) SC: 1994 Wesley-ladson. 5409 Jenny's Court, North Charleston 29420

(R) 803/552-0897 (O) 803/797-5121

Walker, Michael Cunningham - FM, PM 1987, FM 1990, SC: 1987 Bethune, 1991 Rock Hill-Cornerstone. PO Box 10508, Rock Hill 29732 (R) 803/328-2887 (O) 803/328-1496

Wall, Tom H.B. - FM, PM 1977, FM 1987, SC: 1977 In School, 1984 LOA, 1986 Hollywood-St. Paul, 1990 Columbia Wesley Foundation. 728 Pickens Street, Columbia 29201 (R) 803/796-4698 (O) 803/799-7363

Wallace, Bernard Carlton - PM, PM 1992, SC: 1992 North Greenville, 1994 Little Rock Parish. PO Box 471, Little Rock 29567 (R) 803/774-1579

Walter, Theodore H. - FM, OT 1957, FM 1961, SC: 1955 Pacolet Circuit, 1956 Golightly, 1957 In School, 1959 Lugoff-St. John, 1965 Mt. Holly, 1968 Lancaster-St. Luke, 1975 Greenville-Aldersgate, 1977 Spartanburg DS, 1983 Rock Hill-St. John's, 1989 Grace, 1992 Columbia DS. 4908 Colonial Drive, Suite 104, Columbia 29203 (R) 803/782-5164 (O) 803/786-9486

Warren, Jr., John L. - FM, PM 1983, FM 1987, SC: 1985 Easley-Zion, 1988 LOA, 1989 Mt. Hebron Assoc., 1993 Irmo, Union Assoc. PO Box 705, Irmo 29063 (R) 803/796-1975 (O) 803/781-3013

Washington, Ardell - SLP, SLP 1994, SC: 1994 Chesterfield Parish. 1621 Mary Lee Street, Bennettsville 29512 (R) 803/479-8773

Washington, Jack Christopher - FM, OT 1978, FM 1982, SC: 1973 Brookgreen, 1975 Eadytown-Mt. Nebo, 1976 St. Stephen Parish, 1977 Easley Charge, 1980 Edisto Fork, 1991 CCOM Assoc. Director. 4908 Colonial Drive, Columbia 29203 (R) 803/735-8796 (O) 803/786-9486

Washington, Lillian H. - FM, OT 1977, FM 1980, SC: 1977 In School, 1979 Brookgreen, 1989 Marion Parish, 1992 Oswego Circuit, 1994 Cades Charge. PO Box 296, Kingstree 29556 (R) 803/354-7927 (O) 803/382-8178

Waters, Kelli D. - FM, PM 1991, Fm 1994 SC: 1991 Joanna-Epworth. 305 Magnolia Street, Joanna 29351 (R) 864/697-6542 (O) 864/697-6908

Watry, Philip N. - FM, OD 1987, LP 1990, PM 1992, FM 1993, SC: 1987 Greenville-McBee, 1989 Faith-Concord, 1994 Swansea Charge. PO Box 601, Swansea 29160 (R) 803/568-2631 (O) 803/568-2632

Watson, George W. - FM, OT 1963, FM 1966, SC: 1958 Longtown, 1960 Sumter-St. Mark, 1961 Antioch-Sheppard, 1966 Marion Circuit, 1969 Old Bethel, 1977 Florence DS, 1983 Orangeburg-Trinity, 1992 Spartanburg DS. 487 Norwood Street, Spartanburg 29302 (R) 803/582-2540 (O) 803/583-5109

Watson, J. Bert - FM, OT 1960, FM 1962, R 1994, SC: 1956 Twitty, 1958 Spring Hill Charge, 1960 Aynor Charge, 1966 Hickory Grove, 1972 Buford Charge, 1984 Chapin, 1994 Retired. 1548 Zion Hill Road, Lancaster 29720 (R) 803/283-8826

Watson, Jerry Michael - FM, OT 1968, FM 1970, SC: 1962 Arrington-Poe, 1967 Enoree, 1970 Lewis Chapel-Zoar Charge. 5035 East Brewington Road, Gable 29051 (R) 803/495-2785 (O) 803/495-8100

Watson, III, Joe Cal - FM, OT 1974, FM 1978, SC: 1974 In School, 1977 Hopewell-Double Springs, 1980 Port Royal-Laurel Bay, 1981 Director Greenville Urban Min., 1982 Lando, 1984 Spartanburg-Duncan Memorial, 1989 Tranquil, 1995 Columbia-St. Mark. 3200 Lyles Street, Columbia 29201 (R) 738-9582 (R) 803/252-7297 (O) 803/252-7297

Watson, John H. - PLP, PLP 1986, SC: 1986 Simpsonville-Hopewell, 1989 McBee. 2 YMCA Street, Greenville 29611 (R) 864/232-6023

Watson, Julian Austin - FM, OT 1972, FM 1978, CA Pac: 1972 PM, SC: 1975 In School, 1977 Clemson Assoc., 1980 Bogansville, 1983 Whaley Street, 1987 Aiken-Trinity, 1993 Windsor. 9500 Windsor Lake Boulevard, Columbia 29223 (R) 803/699-3017 (O) 803/788-1858

a Way, Robert Bradford - FM, OT 1945, FM 1947, R 1984, SC: 1945 In School, 1946 Pinewood, 1950 Kershaw, 1954 Gramling, 1958 Mauldin, 1960 Div. of Chaplains, 1978 Port Royal-Laurel Bay, 1980 Sabbatical, 1981 LOA, 1984 Retired. 459 Sandpiper Drive, Satellite Beach FL 32937 (R) (305) 777-2919

Way, Robert D. - LP, LP 1986, SC: 1986 Folly Beach, 1989 Friendship. PO Box 189, Cross

29436 (R) 803/753-3831 (O) 803/753-3413

Waymyers, Anthony - SLP, PLP 1991, SLP 1992, SC: 1991 Orange Grove. PO Box 337, Bamberg 29003 (R) 803/245-0748

Webb, Benjamin F. - (LP) SC: 1987 North Greenville, 1992 Ehrhardt Circuit. PO BOx 404, Ehrhardt 29081 (R) 803/245-2495

Weisner, Sr., Billy Julian - FM, OT 1966, FM 1968, SC: 1961 Oak Hill-Pisgah, 1962 Bailey Memorial, 1964 Bennettsville Circuit, 1967 In School, 1968 Asbury Charge, 1969 Saluda Circuit, 1970 Chesnee, 1975 Drayton, 1978 North Pickens, 1980 LOA, 1981 Pickens Co. Comm. Alch. Center, 1984 Buford Charge, 1985 Disability, 1992 Christ, 1994 Bethel-Arrington. 2104 Old Buncombe Road, Greenville 29609 (R) 803/235-8914 (O) 864/235-8914

Wells, Carl Randolph - PM, PM 1990, SC: 1990 In School, 1992 Thompson Centennial, 1993, 1994 LOA. 1612 Highway 246 South, Greenwood 29646

Wells, Curtis E. - (426.2), SC: 1994 Edisto Charge. PO Box 56, Cope 29038 (R) 534-7655

a Wells, Robert Newton - FM, OT 1945, FM 1947, R 1981, SC: 1945 In School, 1946 Blenheim, 1947 Aynor, 1952 Greeleyville-Lane, 1957 Chesterfield, 1962 Florence-Pine Grove, 1966 Lydia, 1979 Disability, 1981 Retired. 1627 Wells Road, McColl 29570 (R) 803/265-4843

Westerkam, Diana Calvert - FM, PM 1985, FM 1988, SC: 1985 Laurens-Central, 1988 Upper Richland, 1992 Washington Street Assoc. 1401 Washington Street, Columbia 29201 (R) 803/781-3344 (O) 803/256-2417

Whay, Anthony - PM SLP 1989, PM 1995 SC: 1989 Beaufort Circuit, 1993 New Hope-St. Paul. 207 Mitchell Street, Walterboro 29488 (R) 803/549-2850

Whitaker, Jr., George W. - FM, OT 1952, FM 1955, R 1986, SC: 1952 In School, 1953 Timmons-ville-Salem, 1957 Charleston-Aldersgate, 1961 Kingstree, 1963 Trenholm Road, 1968 Charleston DS, 1974 Clemson, 1979 Spartanburg-Central, 1983 Greenville-Trinity, 1986 Retired. PO Box 305, Lake Junaluska NC 28745 (R) (704) 452-5233

White, Jr., Charles Lee - PM, PM 1993: In School, 1993 Clover Parish. PO Box 179, Clover 29710 (R) 803/222-9243 (MH) 803/831-7364 (CC) 803/222-5100

White, Ellis - 1992 Bluff Road. 122 Durham Creek Court, Columbia 29223 (R) 803/736-2898 (O) 803/798-1935 (CH) 803/776-8977

White, Lloyd Earl - FM, SLP 1991, PM 1992, FM 1995 SC: 1991 Bethune, 1994 Conway, Union. 4491 Highway 701 South, Conway 29527 (R) 803/397-3781 (O) 803/397-9100

White, Sara Ann - FM, OT 1979, FM 1984, SC: 1979 In School, 1980 Jefferson Charge, 1982 Springfield Charge, 1986 Dunearn, 1989 Mountain View-Slater, 1990 Bethel Assoc., 1993 Isle of Palms. PO Box 807, Isle of Palms 29451 (R) 803/886-6610 (O) 803/886-6602

White, Toni Louise - FM, OT 1972, FM 1978, SC: 1972 In School, 1973 Easley-Zion, 1974 In School, 1977 Columbia-Washington Street Assoc., 1981 Chaplain-William S. Hall Psych. Inst., 1984 Honorable Location, 1994 Chaplain, Columbia College. . PO Box 5456, West Columbia 29171 (R) 803/794-6446 (O) 803/786-3888

Wiggins, Ellwood H. - FM, OT 1973, FM 1976, SC: 1973 In School, 1974 Philadelphia, 1977 Orangeburg-St. Paul Assoc., 1981 Buford Charge, 1984 LOA, 1985 Dorchester Circuit, 1986 Saluda-St. Paul, 1990 Disciples, 1992 Stallville. 255 Stallville Road, Summerville 29485 (R) 803/873-1623 (O) 803/875-7050

a Wilbourne, Henry B. - FM, OT 1971, FM 1974, VA: 1970 SLP SC: 1973 Washington Street Assoc., 1976 North Myrtle Beach-Trinity, 1978 Division of Chaplains. 104 Wellington Circle, Williamsburg, VA 23185 (R) 804/221-0267 (O) 804/764-7801

Wiley, Danial A. - SLP, PLP 1994, SLP 2995 SC: 1994 Tabernacle-Bethsaida. 6854 Francis Marion Road, Pamplico 29583 (R) 803/493-3068

Wilder, Lewis A. - FM, OT 1976, FM 1979, SC: 1976 In School, 1978 Jefferson Charge, 1979 Division of Chaplains. BLC US AIR FORCE ELGIN AFB FL 11 Darrell Court, Freeport, FL 32439 (R) 904/897-3296 (O) 904/882-2111

Wilkes, Molly F. - LP, SC: 1992 Osceola. 6575 Charlotte Highway, Lancaster 29720 (R) 803/283-3000 (O) 803/285-2759

Wilkes, Jr., Thomas B. - FM, OT 1958, FM 1962, SC: 1958 In School, 1960 Ft. Lawn, 1961 Cherokee Place Assoc., 1964 Isle Of Palms, 1968 Cowpens, 1973 Aldersgate-India Hook, 1976 Highland Park, 1978 Leesville, 1981 Liberty, 1988 Landrum, 1992 Zion. 1665 Zion Road, Lancaster 29720 (R) 803/283-3000 (O) 803/285-3864

Wilkes III, Thomas Byars - FM, SLP 1991, PM 1992, FM 1995 SC: 1991 Edisto Charge, 1993 Edisto Charge, 1994 Spartanburg, Central Associate. P.O. Box 5055, Spartanburg 29301 (R) 864/595-1529 (O) 864/582-7263

Williams, Bill B. - FM, OT 1952, FM 1954, OK: 1952 PM, FL: 1958 FM, SC: 1975 Pickens Grace, 1977 Simpsonville-Bethel, 1986 Ninety Six-Cambridge, 1990 Pamplico, 1993 Latta. PO Box 95, Latta 29565 (R) 803/752-5776 (O) 803/752-5432

Williams, Clarence D. - FM, OT 1949, FM 1954, R 1993, SC: 1949 In School, 1951 Division of Chaplains, 1954 Georgetown-Wayne, 1958 Sumter-St. John, 1962 Mauldin, 1966 Summerville-Bethany, 1973 Charleston-John Wesley, 1977 Spartanburg-Trinity, 1985 Irmo-Union, 1993 Retired. 219 Lancer Drive, Columbia 29212-1215 (R) 803/732-1770

Williams, Eddie Calvin - PM, PM 1994, SC: 1994 Thompson Centennial-Bethlehem. 209 West Market Street, Anderson 29624 (R) 225-9926 (O) 226-4707 (R) 864/225-9926 (O) 864/226-4707

Williams, Grover DeVere PLP SC: 1995 PLP Greeleyville - Lane. 1113 Beauvoir Drive, Florence 29505. (R) 803/665-9103 (O) 803/426-2631

Williams, James Haddon - FM, OT 1958, FM 1960, SC: 1958 Lydia-Sandy Springs, 1960 Vaucluse, 1963 Greenwood-Tranquil, 1968 Orrville, 1971 Prosperity, 1977 Jackson, 1981 Piedmont-Bethesda, 1983 Charleston-Asbury Memorial-St. James. 754 Rutledge Avenue, Charleston 29403 (R) 803/571-2491 (O) 803/722-2826

Williams, J. Tom - FM, AM 1985, PM 1987, FM 1991, SC: 1982 Upper Richland, 1988 Greene Street-Epworth Memorial. 1916 Saturn Lane, Columbia 29209 (R) 803/695-1953 (G) 803/799-6268 (E) 803/256-7394

Williams, John David - FM, OT 1950, FM 1952, R 1988, SC: 1947 Kingstree Circuit, 1947 Camp Craft, 1948 No record of appointment, 1949 Chesnee, 1950 Orangeburg-St. Paul Assoc., 1951 Norway, 1955 Mullins Circuit, 1959 Latta, 1964 Georgetown-Wayne, 1967 Spartanburg-Duncan Memorial, 1973 Charleston-St. Mark, 1977 Joanna, 1979 Lancaster-Grace, 1984 Harleyville-First, 1988 Retired. Heritage Hills, 1110 Marshall Road, Greenwood 29646 (R) 864/227-7360

Williams, Jr., John McKinley - FM, OT 1961, FM 1964, AL W FL: 1956 SLP, SC: 1962 Townville, 1966 Aiken-Charles Wesley, 1970 Lugoff, 1974 Charles Wesley-Trinity, 1977 Georgetown-Wayne, 1981 Pacolet-White Stone, 1984 Saluda-St. Paul, 1986 Rock Hill-Friendship, 1989 Church of the Good Shepherd, 1991 Loris-First, 1993 Knightsville. 1505 Central Avenue, Summerville 29483 (R) 803/873-2085 (O) 803/871-3036

Williams III, John M. - FM, PM 1991, FM 1995 SLP 1989, SC: 1989 Lynchburg Charge, 1993 Bethel, 1995 Allendale. P.O. Box 532, Allendale 29810 (R) 803/584-2025

Williams, Mark A. PLP SC 1995: Cordesville. 202 Loch Lomond Street, Summerville, 29483 (R) 803/875-3644

Williams, Robert Thomas - FM, OT 1983, FM 1987, SC: 1977 Virginia Wingard Memorial Assoc., 1979 Enoree, 1980 Aiken-St. John's Assoc., N TX: 1982, 1985 Shiloh, 7-1-87 Chaplain US Navy. 5021 Wheatstone Drive, Fairfax, VA 22032-2347 (R) 703/764-0713 (O) 703/614-3335.

Williams, Seth - SLP, SLP 1987, SC: 1987 Double Springs-Hopewell, 1992 Central. 603 Fleming Street, Laurens 29360 (R) 984-4783 (O) 984-5837

Williams, Thurmond - PLP, PLP 1987, SC: 1987 Pageland Parish, 1990 Mt. Beulah-New Hope. PO Box 181, Latta 29565 (R) 864/752-5271 (O) 864/423-8345

Williams, Jr., Thomas M. - FM, OT 1952, FM 1954, SC: 1952 In School, 1953 Lynchburg, 1955 Chaplain-US Air Force, 1976 Chaplain-Morris Alcohol and Drug Treatment. 7 Dennis Lane, Blythewood 29016 (R) 803/786-2851

Williamson, Jennings F. - FM, OT 1966, FM 1970, R 1990, SC: 1956 Saluda Circuit, 1957 Twitty, 1962 Mt. Olivet-Pleasant Grove, 1966 Poplar-Brown Swamp, 1970 Pinewood Charge, 1977 Timmonsville-Salem, 1980 Pelzer, 1982 Arrington-Piedmont Park, 1987

Hemingway Circuit, 1990 Retired. 1335 Shipwatch Way, Myrtle Beach 29577 (R) 803/626-4402

Williamson, Needham R. - FM, OT 1962, FM 1964, SC: 1962 In School, 1964 Murrells Inlet, 1967 Charleston-St. Andrews, 1970 Leesville, 1974 Cayce, 1979 Greenwood-Main Street, 1985 Summerville-Bethany, 1989 Rock Hill-St. John's, 1992 Hartsville DS, 1994 Myrtle Beach, First. PO Box 1367, Myrtle Beach 29578 (R) 803/449-5606 (O) 803/448-7164

Willimon, William H. - FM, OT 1969, FM 1973, SC: 1969 In School, 1972 Clinton-Broad Street Assoc., 1974 North Myrtle Beach-Trinity, 1976 Assoc. Prof.-Duke Div. School, 1980 Northside, 1984 Min. to Duke University. Duke University, 3104 Doubleday Place, Durham NC 27706 (R) (919) 493-3314 (O) (919) 684-2177

a Wilson, Alva Levan - FM, OT 1960, FM 1963, R 1987, SC: 1957 Mullins Fork, 1961 Mars Bluff, 1965 Tatum, 1973 North Sumter, 1974 Kingstree Parish, 1984 Lamar Ebenezer, 1987 Retired. 330 West Thomas Street, Lake City 29560 (R) 803/394-2605

Wilson, Clark Thomas - AM, LP 1979, AM 1988, SC: 1979 Mt. Pleasant-Oak Grove, 1981 Mt. Pleasant-Red Root, 1985 Harleyville Parish, 1994 Reevesville. 462 Two Churches Road, Dorchester, 29437 (R) 803/563-9253 (O) 803/462-7911

Wilson, George Boozer - FM, OT 1954, FM 1956, R 1988, SC: 1954 Vaucluse, 1958 Owings-Bramlett, 1962 Fountain Inn, 1966 Crescent Beach, 1968 Irmo-Union, 1972 Lyman, 1978 Holly Hill, 1984 Moncks Corner, 1988 Retired. 114 Robin Forest Drive, West Columbia 29169 (R) 803/356-4519

Wilson, Jr., Harlan E. - FM, OT 1960, FM 1962, W NC: 1960 In School, SC: 1963 Buncombe Street Assoc., 1967 Greer-Faith, 1970 Director-Greenville Urban Min., 1981 Charleston-Bethany, 1985 Orangeburg DS, 1991 North Charleston, 1995 St. John's, Anderson. 515 South McDuffie Street, Anderson, 29624. (R) 864/226-9062 (O) 864/224-6563

Wilson, Sr., Joseph Alva - FM, OT 1952, FM 1954, R 1983, SC: 1952 In School, 1954 Mars Bluff, 1962 Bethesda-St. Mary, 1967 Bamberg-Orange Grove, 1969 Bamberg-Mt. Carmel, 1972 Bamberg Parish, 1975 Bennettsville Parish, 1980 Lake City Parish, 1983 Retired. 127 High Hampton Road, Florence 29506 (R) 803/665-7976

Wilson Jr, Melford A. - PLP SC: 1995 Van Wyck. 624 Sedgewood, Rock Hill 29732. (R) 803/327-2500

Wilson III, Melford A. - SLP 1995 SC: 1995 Asbury Charge 107 Lybrand Street, Great Falls, 29005 (R) 803/482-2100 (O) 803/285-8915

Wilson, Rufus L. - PLP, PLP 1994, SC: 1994 Ruffin Parish. 1124 Murrell Block Road, Pineville 29468 (R) 803/351-4232

Wilson, Willie - FM, OT 1973, FM 1976, SC: 1970 Alcot, 1972 Bethel-St. Andrews, 1974 Gaffney-Blacksburg, 1982 Bethel-John Wesley, 1989 Greer Circuit. 24 Cooledge Avenue, Greenville 29607 (R) 864/242-0003 (O) 864/879-2066

Wingo, Jerry D. - AM, AM 1984, SC: 1978 Walterboro Charge, 1984 Hartsville-Asbury Charge, 10/15/87 Shiloh, 1993 Hardeeville-Tillman. Route 2, Box 34, Hardeeville 29927 (R) 864/784-6037 (O) 864/784-2325

Wofford, Robert Morris - FM, OT 1952, FM 1954, R 1990, SC: 1952 Walnut Grove, 1956 Jonesville, 1961 Gordon Memorial-Greenbrier, 1965 Friendship-Catawba, 1968 Spartanburg-St. Luke, 1972 Joanna, 1973 Union-Bethel-St. John, 1979 Pelzer, 1980 Fairmont-Cornelius, 1985 Drayton, 1990 Retired, 1993 Immanuel 401 Fernwood Drive, Spartanburg 29307 (R) 864/585-6566

Wolfe, Allen Dale - FM SC: 1993 Cayce, Assoc. 1600 Twelfth Street, Cayce 29033 (R) 803/356-5090 (O) 803/794-3200

Wolfe, Jr., Asbury F. - (S) (OC) 1992 Shiloh. 6447 Edmund Highway, Lexington 29072 (R) 803/755-0987 (O) 803/791-8303

Wolfe Michael Charles - PM 1995. 1995 Jefferson, P.O. Box 308, Jefferson 29718 (R) 803/658-3298

Wood, Patricia S. - FM, PM 1984, FM 1987, SC: 1984 Easley-Zion, 1985 Indian Branch, 1987 Whaley Street, 1989 Grace, 1995 Epting Memorial, 1401 Milligan Street, Newberry 29108. (R) 803/276-0218 (O) 803/276-5970

Wood, Jr., Paul Ariel - FM, OT 1978, FM 1982, SC: 1978 In School, 1980 Spartanburg-St. Mark, 1985 Columbia-Grace, 1990 New Hope, 1994 CCOM Associate Director. 4908 Colonial Drive, Suite 101, Columbia 29203 (R) 803/786-9829 (O) 803/736-9829

a Woodham, Lewe Scott - FM, OT 1961, FM 1963, R 1983, AL W FL: 1957 SLP, 1958 FLP, SC: 1963 Bowman, 1967 Lugoff, 1970 Bogansville, 1974 Sabbatical, 1975 Langley-Caper, 1977 Antioch-St. Andrews, 1979 Joanna, 1981 Ben Avon, 1983 Retired. Route 1 Box 133, Easley 29642 (R) 864/855-2699

Woodson, II, John W. - SLP, PLP 1989, SLP 1993, SC: 1989 Ebenezer, 1993 South Anderson. 135 Riley Street, Anderson 29624 (R) 864/296-1538 (O) 864/296-1538

Workman, George M. - FM, PLP 1991, PM 1992 FM 1995, SC: 1991 Lupo-Panola Charge, 1993 Caper's Chapel-New Good Hope. 331 Holloway Street, Pomaria 29126-9507 (R) 803/276-4200

Workman, Harry Ross - FM, OT 1981, FM 1984, SC: 1981 in School, 1982 Harmony-Kings Chapel, 1986 Estill-Black Swamp, 1989 Lewis Memorial, 1993 Aiken-Trinity. 2724 Whiskey Road, Aiken 29803 (R) 803/648-8429 (O) 803/648-4990

Wray, Carol Peppers - PM, PM 1990, FM 1992, SC: 1990 Ware Shoals-Mt. Bethel. PO Box 59, Ware Shoals 29692 (R) 864/456-7639 (O) 864/456-2113

Wright, Alfred T. - PLP, PLP 1990, SC: 1990 North Greenville Charge, 1995 East Greenville Charge. 205 Laurel Drive, Greenville 29607 (R) 864/288-5968

Wright, Harry E. - FM, OT 1956, FM 1958, R 1994, SC: 1956 In School, 1957 Wagener, 1961 Iva, 1966 Dials-Shiloh, 1970 Owings-Bramlett, 1974 St. John-Shady Grove, 1977 Monaghan-Poe, 1979 Hartsville-Bethlehem, 1981 Turbeville, 1984 Zion-Zoar, 1989 Pond Branch-Shiloh, 1994 Retired. 122 New Market Drive, Lexington 29073 (R) 803/951-3997

a Wright, Vergil G. - FM, OT 1944, FM 1946, R 1984, SC: 1944 No record of appointment, 1945 In School, 1946 No record of appointment, 1948 In School, 1953 Honorable Location, 1955 Jarvis Christian College, 1956 No record of appointment, 1957 Staff-Clafin College, 1960 Staff-Dillard University, 1963 Staff Fayetteville-St. Tech. College, 1964 Staff NC College, 1967 Staff-Fayetteville-St. Tech. College, 1972 NC College Staff, 1984 Retired. 1904 South Alton Avenue, Durham NC 27707 (R) (919) 688-8581

a Wright, W. George - FM, OT 1955, FM 1958, R 1992, SC: 1955 In School, 1956 St. John Public School, 1957 Sumter-McBee, 1958 Rockmill, 1959 Pageland, 1961 North Marlboro, 1965 North Bennettsville, 1967 Sumter-St. James, 1977 Shiloh Charge, 1992 Retired. Route 1 Box 177-B, Maysville 29104 (R) 803/428-6705

Yebuah, Frederick N. - FM, OT 1980, FM 1982, TN: 1976 SLP, SC: 1985 Summerville Parish, 1994 St. John-Wesley Chapel. 480 East Lydia Highway, Hartsville 29550 (R) 803/383-6384 (O) 803/332-5761 or 803/383-5331

Yongue, Neil M. - FM, PM 1984, FM 1987, SC: 1981 Union Grove, 1986 Cokesbury-Hodges, 1990 Edgefield, 1993 Trinity, Blythewood. PO Box 59, Blythewood 29016 (R) 803/786-5563 (O) 803/786-1637

Yoo, Yang Jin - FM, LP 1988, FM 1990 (transfer), SC: 1988 Columbia Korean, 1993 California-Pacific Conference. 7333-A Lowell Way, Goleta, CA 93117 805/685-4333

Younginer, Jr., John M. - FM, OT 1957, FM 1959, R. 1995 SC: 1957 In School, 1959 Isle of Palms, 1963 Charleston-Grace, 1972 Newberry-Central, 1977 North Augusta, 1981 Grace, 1989 Anderson-St. John's, Retired 1995. 910 Fairfield Avenue, North Augusta 29841 (R) 803/279-1199

Yunker, Ellen A. - FM, OT 1980, FM 1982, SC: 1980 McClellanville, 1983 North Charge, 1985 Bethlehem-Prospect Charge, 1988 Hood's Chapel, 1991 St. Stephen. PO Box 278, St. Stephen 29479 (R) 803/567-3745 (O) 803/567-3738

Younkman, Nolan - 1991 Bethany Assoc. 118 West Third Street South, Summerville 29483 (O) 803/873-1230

Affiliate Members

Evans, Carl Duane - 7005 Devon Street, Columbia 29209 (R) 776-6295
Holliday, Richard C. - 607 Charing Cross Road, Irmo 29063
Lippy, Charles - Route 2 Box 522, Pendleton 29670

Tynan, Sr., James F. - 7701 Woodland Drive, Myrtle Beach 29572

Diaconal Ministers

Arant, James S. - 4908 Colonial Drive, Columbia 29203 (R) 803/957-9472 (O) 803/786-9486
Arant, Ruth - 108 Coventry Lake Drive, Lexington 29072 (R) 803/957-9472 (O) 803/359-6838
Bennett, Hazel C. - 28 S. Main Street, Inman 29349 (R) 864/472-2180 (O) 864/472-3061
Bentley, Ronald E. - 1014 Moore Lane, Conway 29526 (O) 803/248-0231
Brandes, Laurie Gamble - PO Box 50466, 2900 Millwood Avenue, Columbia 29250 (R) 803/776-8811 (O) 803/256-7394 ext 242
Brashear, Carolyn - 1809 North Main Street, Anderson 29622 (R) 864/224-1427 (O) 864/224-2531
Brown, Donald Ralph - 2123 Candlelight Drive, West Columbia 29170 (R) 803/857-4175 (O) 803/256-2417
Carter, R. Fletcher - 232 Hillsborough Dr, West Columbia 29170 (R) 803/356-7526
Dill, Elizabeth C. - PO Box 809, Aiken 29803 (R) 648-1115 (R) 803/648-1115 (O) 803/648-6891
Fowler, Vivia L. - 203 Lockwood Court, Lexington 29072 (R) 803/359-5349
Fuhr, Ann Barton - 2607 Ashley Oaks Court, Seneca 29678 (R) 864/261-1520654-6484
Gee, Charless R. - 125 Wyndam Road, Pawley's Island 29585 (R) 803/237-3418 (O) 803/237-2294
Griffin, Betty S. - 1000 W. Oak Street, 46 Royal Oaks Townhouse, Spartanburg 29301 (R) 864/574-0909 (O) 864/587-4255
Heustess, Kathy Thompson - 1102 West Main Street, Union 29379 (R) 864/427-6332 (O) 864/427-6332
Horton, M. Anne - Buncombe Street UMC, PO Drawer 1988, Greenville 29602 (O) 864/232-7341
Huss, Jr., Donald Edwin (Eddie) - 226 West Liberty, Sumter 29150 (R) 8003/773-9850 (O) 803/773-9393
Hutchins, Charles A. - 106 Cardiff Street, Columbia 29209 (R) 803/776-6882
Ivey, Ruth Ann - 118 West Third Street South, Summerville 29483 (R) 803/871-5252 (O) 803/873-1230
James, Kathy Lewis - P.O. Box 96, Goose Creek 29445 (R) 803/553-8433 (O) 803/546-7875
Joens, Cathy Woodcock - 212 Woodvale Ave., Fountin Inn 29644 (R) 864/862-9687 (O) 864/967-3071
Litwer, Diantha Luan - 214 Kenilworth Drive, Greenwood 29649 (R) 864/942-0944
Locklair, Joseph Keith - 108 East 8th North Street, Summerville 29483 (R) 803/871-3425
Miller, Mary Lou - 111 Bedford Road, Spartanburg 29301 (R) 864/576-2818 (O) 864/596-3063
Mills, William Brant - PO Box 1703, Florence 29503 (R) 803/665-4950 (O) 803/662-3218
Osborne, Jean O. - 103 Stoneledge Court, Lexington 29072 (R) 803/359-0169 (O) 803/256-8383
Prim, III, Harry Severs - 1911 Toole Street, Cayce 29033 (R) 803/796-9032
Quakenbush, Lillian - 234 Saluda Avenue, Columbia 29205 (R) 803/254-7976
Rouse, Lula - PO Box 509, Marion 29571 (R) 803/423-6557
Tucker, Sara Carlyn - 208-B Park Ave., Hartsville 29550 (R) 803/332-6690 (O) 803/383-5169
Wadsley, Kathryn L. - P.O. Box 582, Easley 29641 (O) 864/859-4584
Walker, Cheryl A. - 9016 Torno Drive, Richmond VA 23228-1504 (R) 804/266-8818
Watson, Carol Hart - 9500 Windsor Lake Boulevard, Columbia 29223 (R) 803/699-3017 (O) 803/788-5345
Welch, Clara - 108 Warrington Drive, Easley 29642 (R) 864/269-1182

Retired Diaconal Ministers

Breeze, Edwin Carter - First UMC, PO Box 58, Conway 29526 (R) 803/248-5030
Iliff, Jr., Charles C. - Apt. C-414, 733 Plantation Estates Drive, Matthews NC 28105

Melia, Hazel P. - 507 West Fifth North Street, Summerville 29483 (R) 803/873-2706
Orr, Jr., Freeman R. - 11 Waccamaw Circle, Greenville 29605
Williams, Geneva B. - 317 Beulah Street, Orangeburg 29115 (R) 803/534-4795

Honorably Located Ministers

Bigelow, James Craig - FM, OT 1978, FM 1981, 1995 Honorable Location. 1978 In School, 1978 Marlboro Circuit, 1980 St. Matthews Circuit, 1982 US Air Force, 1988 LOA, 1988 In School, 8/31/89 LOA, 1995 Honorable Location. 702 Austin Drive, DeSoto TX 75115 (R) (214) 224-2930

Black, Michael Alec - FM, OT 1980, FM 1984, SC: 1980 In School, 1982 Wesley Memorial Assoc., 1982 Bethune, 1984 Stephenson Memorial, 1985 Spartanburg Methodist College-Director of Public Information, 1987 LOA, 1992 Honorable Location. PO Box 3322, Myrtle Beach 29578 (R) 449-4093 (O) 448-2420

Boswell, David Vernon - FM, OT 1964, FM 1969, SC: 1955 Gilfal, 1957 Anderson-Homeland Park, 1959 Harmony, 1967 Bath, 1967 Port Royal, 1970 Honorable Location

Bradford, Jr., Benjamin - FM, OT 1947, FM 1949, SC: 1947 In School, 1957 Honorable Location

Bryant, Bruce Caldwell - FM, PM 1984, FM 1987, SC: 1984 In School, 1985 Estill, 1986 Lancaster-First Assoc., 1989 Mt. Bethel-Porter's Chapel, 1991 LOA. 5800 Central Ave. Pike, Apt. 2701, Knoxville TN 37912

Burch, Jr., Maxie Byrd - FM, OT 1955, FM 1959, N TX: 1955 PM, SC: 1956 In School, 1962 Turbeville-Olanta, 1962 Division of Chaplains, 1972 Honorable Location. 703 Bramblewood Drive, Myrtle Beach 29577 (R) 236-5994

Callahan, Kenneth Hubb - FM, OT 1963, FM 1965, SC: 1956 Rock Springs, 1957 Harmony, 1958 Harmony-Kings Chapel, 1959 Pickens-North Pickens, 1965 Columbia-Epworth Memorial, 1966 Walnut Grove-Cornelius, 1969 Cornelius, 1970 Director Spirit in Ct. Min., 1971 Director Spartanburg Urban Min., 1974 Sabbatical, 1975 Minister to Society, 1977 Honorable Location

Carter, Barry Michael - FM, OT 1958, FM 1961, SC: 1958 In School, 1961 Greenville-St. John, 1965 Chicago Ecumenical Institute, 1966 Spartanburg-St. Luke, 1968 Honorable Location

Clary, Jr., Cermette J. - FM, OT 1963, FM 1969, SC: 1963 In School, 1965 Coor Religion MS State College, 1967 Chaplain-USA, 1969 Director Development Wofford, 1974 Honorable Location. PO Box 531, Isle of Palms 29451 (O) 886-5757

Cooper, Talmage J. - FM, OT 1944, FM 1946, SC: 1944 No record of appointment, 1948 In School, 1954 Public school, 1957 LOA, 1962 Honorable Location

Crowe, Chris Morris - FM, OT 1975, FM 1978, SC: 1975 In School, 1977 Townville-Dickson Memorial, 1978 Greenville Urban Min., 1980 St. Matthew Assoc., 1985 In School, 1990 LOA, 1990 Honorable Location. 547 Ponce De Leon Avenue ST 201, Atlanta, GA 30308 (R) (404) 841-0332

Davis, Gary Corbett - PM, OT 1977, SC: 1977 In School, 1978 CCOM, 1980 LOA, 1984 Honorable Location. 1200 Elizabeth Street, North Myrtle Beach 29582 (R) 272-6079 (O) 347-3186

Detwiler, John Christopher - FM, OT 1960, FM 1966, SC: 1957 Spartanburg-Liberty, 1959 No record of appointment, 1960 In School, 1963 Chaplain Dor Dix Hospital, 1965 Chaplain Inst-Duke Hospital, 1985 Counselor, 1991 Honorable Location. 5321 Taproot Lane, Durham NC 27705 (R) (919) 489-5708 (O) (919) 490-1090

Dixon, Walter Watson - FM, OT 1977, FM 1979, SC: 1976 Myrtle Beach-First Assoc., 1978 Mt. Pleasant, 1980 Columbia-Asbury Memorial Assoc., 1983 In School, 1987 Honorable Location. PO Box 1869, Jamaica Plain MA 02130

Freeman, James Herbert - FM, OT 1966, FM 1968, SC: 1960 Greer-Apalach-Liberty (OLP), 1961 (SLP), 1964 Blenheim Circuit, 1968 St. John-Minister of Education, 1970 Van Wyck-Good Shepherd. 1971 Trinity-Minister of Education, 1972 Honorable Location

Greene, Warren Talmadge - FM, OT 1964, FM 1966, SC: 1958 Jackson Grove, 1960 Spring Hill, 1963 Waihalla-Chicopee, 1966 Division of Chaplains, 1969 Lowndesville, 1970 Honorable Location

Griffeth, Patricia Ginn - FM, OT 1975, FM 1978, SC: 1975 In School, 1976 Walterboro Assoc., 1977 Piedmont Park-Anderson Road, 1979 Dacusville-Antioch, 1983 Liberty Hill-Ebenezer, 1985 Alston Wilkes Society, 1986 LOA, 1991 Honorable Location. 507 Northlake Drive, Anderson 29621 (R) 224-4711 (O) 261-5000

Harper, E.J. - FM, OT 1964, FM 1967, SC: 1961 Charleston-St. John's, 1961 Chesnee, 1965 Prof.-Wofford College, 1967 In School, 1971 Prof. Soc. Greensboro Co., 1973 LOA, 1974 Honorable Location. 3930 Broad River Road, Apt. P-1, Columbia 29210 (R) 772-7493

Hewell, John Witherspoon - FM, OT 1965, FM 1969, SC: 1965 In School, 1967 Greenville-Dunear, 1968 Bethel-Ebenezer, 1969 Honorable Location

Howie, John - FM, OT 1954, FM 1957, MS: 1954 PM, SC: 1955 Bluffton, 1957 In School, 1962 Prof.-Randolf Macon, 1965 Prof.-Earlham, 1967 Honorable Location

Knight, James Allen - FM, OT 1943, FM 1946, SC: 1943 In School, 1944 Chaplain-US Navy, 1946 Folly Beach-Citadel, 1947 Cottageville, 1948 In school, 1954 LOA, 1958 Honorable Location

Littlejohn, McKinley - FM, OT 1969, FM 1971, SC: 1969 in School, 1971 Laurens, 1972 Admin. Penal Inst., 1975 Honorable Location

Linder, Jon Gravely - FM, OT 1968, FM 1971, SC: 1968 in School, 1969 Newberry-Central Assoc., 1972 Columbia Urban Service Center, 1978 LOA, 1979 Honorable Location. 14 Lavania Avenue, Greenville 29601 (O) 233-5279

Lupo, David Emory - FM, OT 1982, FM 1985, SC: 1983 Berkley Charge, 1985 Carteret Street Assoc., 1988 Lando Charge, 1992 Liberty-Bethlehem, 1994 Honorable Location. 1989 Twickenham Place, Mt. Pleasant 29464

McDonald, Jr., Neal Alexander - FM, OT 1979, FM 1984, SC: 1979 In School, 1979 Sandy Springs-Zion, 1980 In School, 1982 Rehoboth-Mt. Bethel Charge, 1985 LOA, 1985 In School, 1986 Shandon Assoc., 1988 Honorable Location. 233 Kalmia Drive, Columbia 29205 (R) 779-3111

Middleton, G. Scott - FM, OT 1983, FM 1986, SC: 1984 Hendersonville Charge, 1988 Fort Lawn Charge, 1992 Boone Hill, 1993 In School, 1995 Honorable Location. 125 Linnet Drive, West Columbia 29169 (R) 796-1478

Nivens, Cecil Ernest - FM, OT 1978, FM 1982, SC: 1971 Tatum-Hebron Circuit, 1972 Ashland-Hebron, 1974 Mullins Circuit, 1977 Easley-Zion, 1980 Conway Larger Parish, 1982 Lewis Memorial, 1986 Tranquil, 1989 Salem-St. Andrews, 2/28/90 LOA. 3310 Ivy Creek Road, Gastonia, NC 28056 (R) (704) 867-9010

Nivens, Rosemarie Whitener - FM, OT 1978, FM 1982, SC: 1978 Glenwood-Beulah, 1980 Conway Larger Parish, 1982 Epting Memorial, 1986 Ponala-Mt. Carmel, 1988 Mt. Lebanon-Kinards, 1989 Limestone Street, 1993 LOA. 3310 Ivy Creek Road, Gastonia, NC 28056 (R) (704) 867-9010

Norton, Marvin Chancel - FM, OT 1942, FM 1944, SC: 1942 Ehrhardt, 1943 Jefferson, 1945 Pinewood, 1946 Honorable Location

Nowell, Harold Lee - FM, OT 1959, FM 1964, SC: 1959 In School, 1960 Greer-Few's Chapel, 1962 Easley-Fairview, 1965 In School, 1967 Director Inst. Com. Arts, 1969 Sabbatical, 1970 Honorable Location

O'Donnell, Cobert Charles - FM, OT 1954, FM 1956, SC: 1952 Port Royal, 1954 Harleyville, 1957 Port Royal, 1961 Jackson, 1964 McBee, 1966 Honorable Location

Pearcy, English Brown - FM, OT 1958, FM 1962, SC: 1958 In School, 1960 Yemassee, 1964 Charleston-Epworth, 1968 Moncks Corner, 1969 In School, 1972 Lexington-Mt. Horeb, 1973 Honorable Location. 1129 Osage Avenue, West Columbia 29169

Prewett, Jr., Ernest Wroten - FM, OT 1963, FM 1967, SC: 1963 In School, 1965 Little River-Wampee, 1968 Greenwood-Tranquil, 1970 Voluntary Location. 305 Crosby Road, Greenwood 29646 (R) 223-0378 (O) 941-8304

Richbourg III, Bennie F. - FM, OT 1981, FM 1984, SC: 1981 St. Paul's Charge, 1986 LOA, 1991 Honorable Location. 496 East Wimbledon Drive, Charleston 29412 (R) 762-1077

Rollins, Barbara Jean - FM, OT 1977, FM 1979, SC: 1976 Anderson-Asbury Circuit, 1977 In School, 1978 Ridgeville Parish, 1979 Westminster-Chicopee, 1984 Greenwood-Tranquil, 1986 Simpsonville-Bethel, 1989 Langley, 1993 Sabbatical Leave, 1994 Honorable Location. 5 Tracy Drive, North Augusta 29841-9655

NOTES

Roof, Wade Clark - FM, OT 1962, FM 1964, SC: 1962 In School, 1964 Spartanburg-St. Luke, 1966 In School, 1970 Honorable Location.

Salters, Larry Gail - FM, OT 1967, FM 1969, SC: 1966 Newberry Central, Ed. Assoc., 1967 Clearwater, 1968 North Augusta-Grace Assoc., 1970 Cottageville, 1975 Cannons, 1979 Piedmont-Bethesda, 1981 Sabbatical, 1982 In School, 1984 Honorable Location. 521 Water Garden Court, Irmo 29063 (R) 732-0465 (O) 777-7280

Smith, Jr., Cullen Leon - AM, AM 1970, MS: 1952, SC: 1959 Arial-McKissick, 1966 Slater-Renfrew, 1970 North Easley, 1976 Honorable Location.

Taylor, Randy Mark - FM, OT 1973, FM 1976, N GA: 1972 SLP, SC: 1973 In School, 1975 Orangeburg-St. Paul Assoc., 1977 St. Matthews Circuit, 1980 Honea Path, 1984 LOA, 1989 Honorable Location. PO Box 1296, Lexington 29072 (R) 803/359-0045

Turbeville, Ralston W. - FM, OT 1967, FM 1969, SC: 1967 Gaffney-Buford Street, 1968 Chicopee, 1969 In School, 1970 Chester Circuit, 1972 Spartanburg-Trinity Assoc., 1974 Minister Church Society, 1975 Columbia-Pisgah-Mt. Pleasant, 1977 LOA, 1982 Honorable Location. PO Box 11, Turbeville 29162

Waddell, Howard Stokes - FM, OT 1965, FM 1967, SC: 1936 Valley Falls, 1964 Not in list, 1965 In School, 1967 Greeleyville-Lane, 1970 Greeleyville-Kingstree, 1972 In School, 1974 Clinical Chaplain-Urban Service Center, 1977 Director Trinity Post Counseling Center, 1979 LOA, 1979 Honorable Location. 14 Lavinia Avenue, Greenville 29601 (O) 233-5279 (R) 244-8567

SECTION XIII
Statistical Tables of the South Carolina Conference
TABLE OF CONTENTS

	Page
Anderson District	
Table 1	S - 2
Table 2	S - 6
Charleston District	
Table 1	S - 14
Table 2	S - 18
Columbia District	
Table 1	S - 26
Table 2	S - 30
Florence District	
Table 1	S - 38
Table 2	S - 42
Greenville District	
Table 1	S - 50
Table 2	S - 54
Greenwood District	
Table 1	S - 62
Table 2	S - 66
Hartsville District	
Table 1	S - 74
Table 2	S - 78
Marion District	
Table 1	S - 86
Table 2	S - 90
Orangeburg District	
Table 1	S - 98
Table 2	S - 102
Rock Hill District	
Table 1	S - 110
Table 2	S - 114
Spartanburg District	
Table 1	S - 122
Table 2	S - 126
Walterboro District	
Table 1	S - 134
Table 2	S - 138
Recapitulation	
Table 1	S - 146
Table 2	S - 148
Audit Treasurer's Office	S - 152

TABLE NO. 1-A STATISTICAL REPORT

CHURCH	CHURCH MEMBERSHIP										ANDERSON DISTRICT CHURCH SCHOOL						
	Total Members Last Year	Received on Confession of Faith or Restored	Received from Other UMC's	Received from Other Denominations	Removed by Charge Conference or Withdrawn	Removed by Transfer to Other UMC's	Removed by Transfer to Other Denominations	Removed by Death	Total Full Members at Close of This Year	Average Attendance at Worship	Number of Persons Baptized This Year	Preparatory Members Now on Roll	Number of Persons Now on Constituency Roll	Total Enrolled in Confirmation Classes This Year	Number of Sunday School Leaders	Children 0-6th Grade in All Sunday School Classes	Youth in Sunday School
	1	2	3	4	5	6	7	8	9	10	11	12	13	14	15	16	17
ANN HOPE	135	0	0	0	0	0	0	1	134	64	0	14	17	0	10	15	5
ARIAL	71	0	1	0	13	0	0	0	58	26	0	0	0	0	5	3	0
BELLS	234	0	3	2	0	1	2	5	231	100	6	32	80	0	12	30	16
BETHEL/ANDERSON	78	0	0	0	0	0	0	1	78	32	0	5	0	0	5	3	4
BETHEL/IVA	130	0	2	1	0	2	2	2	127	35	2	21	0	0	7	17	13
BETHEL/PENDLETON	135	0	0	0	0	0	0	1	134	70	0	0	1	0	7	8	14
BETHEL/WILLIAMSTON	29	0	1	0	0	0	0	0	30	20	0	0	0	0	3	2	0
BETHESDA	499	20	18	9	0	13	0	1	532	212	11	134	0	16	38	99	46
BETHLEHEM/LIBERTY	39	0	0	0	0	1	0	0	37	10	0	0	6	0	1	0	0
BETHLEHEM/THOMP CENT	39	0	0	0	2	0	0	2	35	15	0	0	0	0	3	0	0
BEULAH	14	0	0	0	0	0	0	0	14	8	0	0	8	0	0	0	0
CALHOUN FALLS	153	3	0	2	0	1	4	0	153	66	3	16	12	0	18	14	10
CENTRAL	37	1	0	0	0	0	0	1	37	37	1	12	20	0	3	5	9
CHICOPEE	89	0	0	0	0	0	0	0	88	27	0	7	0	1	5	11	5
CHIUQUOLA	78	8	2	0	7	0	3	0	78	66	3	12	15	0	9	14	12
CLEMSON	1,022	18	19	9	11	29	27	10	991	321	11	99	59	11	60	91	47
DICKSON MEMORIAL	211	2	4	6	10	0	0	1	212	103	7	10	26	0	7	31	9
DONALDS	25	0	0	0	0	0	1	3	21	17	0	1	9	0	2	0	0
DOUBLE SPRINGS	37	1	0	0	0	2	0	2	34	23	4	3	1	1	1	1	1
EASLEY CHAPEL	155	0	0	0	0	1	0	3	151	70	0	0	0	0	18	8	20
EBENEZER	60	0	0	3	0	0	0	0	63	45	4	5	0	0	5	2	3
EMMANUEL	81	2	0	0	0	0	0	2	81	50	1	3	0	0	4	7	5
FAIRFIELD	107	1	0	0	2	0	2	7	97	85	0	0	2	2	10	10	16
FAIRVIEW	101	2	2	2	0	3	2	2	103	67	3	0	0	3	8	6	4
FIRST/EASLEY	894	15	16	5	0	19	5	13	893	318	13	127	109	12	80	133	58
FRIENDSHIP	113	12	0	1	0	0	0	1	125	52	7	18	2	9	9	10	14
GILGAL	32	1	2	1	0	0	0	0	36	38	2	5	13	1	6	10	1
GLENWOOD	50	0	0	0	0	0	0	2	48	10	0	2	0	0	2	2	0
GRACE/ABBEVILLE	319	2	1	2	1	10	1	8	304	75	0	48	10	0	20	25	10
GRACE/PICKENS	560	11	3	13	0	1	5	6	575	210	7	69	33	9	29	75	29
GRACE/WILLIAMSTON	243	0	0	5	0	1	3	2	242	88	2	6	15	0	22	22	10
HEBRON	81	0	0	0	0	0	2	2	77	29	0	5	2	0	3	6	2
HOMELAND PARK	98	5	0	0	0	0	2	1	100	31	3	8	6	0	9	12	3
HOPEWELL	61	1	0	2	1	0	0	0	62	40	1	2	12	1	4	4	2
JOHN WESLEY/ANDERSON	80	0	0	0	0	0	0	1	79	28	0	7	9	0	8	5	4
JOHN WESLEY/EASLEY	113	2	1	0	0	0	0	3	113	50	2	0	0	0	7	10	4
JOHN WESLEY/SENECA	32	0	0	0	0	0	0	1	31	10	0	4	0	0	0	0	0
LATIMER MEMORIAL	219	3	1	2	0	1	7	4	213	67	3	32	3	0	15	13	11
LAWRENCE CHAPEL	153	3	10	6	12	0	0	2	158	84	0	9	14	0	7	8	9
LIBERTY	116	3	3	1	0	4	3	0	116	56	2	7	14	3	7	7	7
MAIN ST/ABBEVILLE	440	10	3	5	0	3	1	6	448	197	3	98	41	8	34	88	44
MARSHALL MEMORIAL	136	2	1	1	0	0	0	5	135	40	4	6	0	0	5	5	3
MCKISSICK	43	0	1	0	0	0	0	0	40	18	0	0	0	0	3	0	0
MOORES CHAPEL	38	1	0	0	0	0	0	0	39	25	1	39	4	1	5	10	11
MT BETHEL	81	3	0	1	0	1	0	1	83	45	3	2	0	0	5	4	1
MT PLEASANT	110	0	0	0	0	0	0	2	108	60	1	0	0	0	6	15	8
MT SINAI	51	0	0	0	0	0	0	0	51	20	0	0	0	0	3	5	2
MT ZION	359	4	3	1	45	3	0	3	316	112	1	42	14	6	18	34	29
NEW GOLDEN GROVE	28	1	0	0	0	0	0	0	27	35	0	9	5	0	4	5	4
NEW HOPE	196	1	3	0	0	0	1	4	195	77	0	12	32	1	11	17	12
OAK HILL	82	6	0	0	6	1	0	1	80	50	1	0	0	0	9	7	9
ORRVILLE	193	11	2	10	2	1	7	6	200	76	6	9	19	11	18	8	13
PELZER	144	0	0	1	0	0	0	2	143	68	1	31	0	4	12	18	2
PENDLETON	389	0	14	0	20	10	6	2	365	177	2	63	0	0	39	58	25
PICKENS CHAPEL	14	0	0	0	0	0	0	1	13	30	0	0	5	0	0	0	0
PORTER CHAPEL	174	6	4	7	1	0	1	1	188	121	5	23	0	0	16	30	6
RIDGE	3	0	0	0	0	0	0	0	3	0	0	0	0	0	0	0	0
ROBINSON CHAPEL	143	0	0	0	0	0	0	0	143	75	3	18	6	0	8	7	15
ROCK SPRINGS	26	0	0	2	0	3	0	1	24	18	0	2	2	0	3	0	3
RUHAMAH	61	0	0	0	0	1	0	1	59	20	0	6	2	0	3	3	2
SALEM	93	2	1	2	0	0	2	2	94	56	0	7	6	0	3	7	2
SANDY SPRINGS	34	2	0	0	0	0	0	2	34	18	3	4	16	0	2	0	0
SHARON/ABBEVILLE	91	0	3	1	0	3	5	2	85	50	0	18	0	0	8	12	3
SHARON/LIBERTY	24	0	1	0	0	0	0	1	24	11	0	0	0	0	0	0	0
SHILOH STATION	279	12	6	3	0	0	0	3	297	132	10	29	0	9	28	48	17
SHILOH/ABBEVILLE	64	2	0	0	0	1	5	0	60	30	0	0	0	0	12	3	0
SMYRNA	117	3	0	0	0	0	0	3	117	70	1	10	4	3	9	9	15
ST ANDREW	490	12	4	13	0	4	0	4	511	170	12	77	8	5	23	39	27
ST JAMES/BELTON	7	0	0	0	0	0	0	0	7	7	0	0	0	0	2	0	5
ST JAMES/SENECA	115	0	0	1	18	1	0	6	91	58	1	20	0	0	0	0	0
ST JOHN	1,521	21	27	23	3	19	19	21	1,530	510	24	264	88	19	161	122	50
ST LUKE	256	10	10	5	6	0	7	1	267	100	4	24	50	4	14	28	20
ST MARK	805	4	38	24	0	12	6	5	848	403	7	110	58	0	95	121	107
ST PAUL	97	6	2	0	0	0	0	0	105	45	6	0	0	10	8	17	4
STARR	63	4	0	4	0	3	0	1	67	35	0	8	8	0	3	6	3
TABOR	100	0	0	3	0	1	0	1	101	60	2	0	0	0	13	15	8
THOMPSON CENTENNIAL	142	3	0	1	7	0	0	4	135	80	0	0	0	0	5	8	7
TOXAWAY	122	0	0	0	0	3	2	3	114	33	0	0	16	0	8	0	1
TRINITY/ANDERSON	1,139	11	14	18	0	14	8	8	1,152	367	7	164	79	7	109	120	69
TRINITY/HONEA PATH	242	0	3	10	0	0	0	5	250	122	3	42	16	0	18	35	18
TRINITY/SENECA	13	0	0	0	0	0	0	1	12	6	0	0	0	0	0	0	0
UNION	5	0	0	0	0	0	0	0	5	35	0	0	6	0	2	0	0
UNION GROVE	167	10	0	0	0	2	3	172	72	10	23	21	6	11	12	4	4
WESTMINSTER	93	0	2	0	0	0	3	0	92	36	1	9	0	2	5	7	5
ZION/ANDERSON	164	3	0	6	0	0	0	3	170	86	1	17	35	0	15	11	6
ZION/EASLEY	116	0	1	0	0	1	0	1	115	44	0	3	1	0	14	0	3
ZION/WALHALLA	26	0	0	0	11	0	0	0	14	5	0	0	0	0	0	0	0
TOTALS	15,815	269	231	218	172	174	146	215	15,820	6,660	221	1,912	1,038	165	1,239	1,653	968

S - 2

S - 3

TABLE NO. 1-A STATISTICAL REPORT

CHURCH	CHURCH MEMBERSHIP										CHARLESTON DISTRICT CHURCH SCHOOL						
	Total Members Last Year	Received on Confession of Faith or Restored	Received from Other UMC's	Received from Other Denominations	Removed by Change Conference or Withdrawn	Removed by Transfer to Other UMC's	Removed by Transfer to Other Denominations	Removed by Death	Total Full Members at Close of This Year	Average Attendance at Worship	Number of Persons Baptized This Year	Preparatory Members Now on Roll	Number of Persons Now on Constancy Roll	Total Enrolled in Confirmation Classes This Year	Number of Sunday School Leaders	Children 0-6th Grade in All Sunday School Classes	Youth in Sunday School
	1	2	3	4	5	6	7	8	9	10	11	12	13	14	15	16	17
ALDERSGATE	536	3	1	3	24	15	5	7	492	145	1	90	15	0	18	20	31
ASBURY-ST JAMES	402	7	0	0	1	1	1	17	389	101	9	45	28	0	12	15	3
BEREA	69	3	0	2	0	0	0	0	74	28	1	9	0	5	12	1	
BETHANY/CHARLESTON	560	23	9	0	9	13	4	6	560	165	15	66	0	13	25	73	14
BETHANY/SUMMERVILLE	2,653	29	55	14	409	58	30	19	2,235	638	32	440	525	24	79	284	144
BETHEL/BONNEAU	194	1	0	11	0	0	1	4	201	130	4	40	0	11	8	18	21
BETHEL/CHARLESTON	1,191	20	25	8	1	17	3	15	1,208	352	19	144	64	2	40	81	32
BETHLEHEM	157	3	0	0	13	0	0	8	139	89	3	36	2	8	22	9	0
BLACK CREEK	53	0	0	0	0	0	0	0	52	7	0	3	0	0	0	0	0
BOONE HILL	619	7	2	3	0	1	4	5	613	214	2	135	83	2	41	50	28
CAMPBELL HILL	25	0	0	0	0	0	0	0	25	20	1	4	0	2	2	5	5
CENTENARY/CHARLESTON	200	0	0	3	10	0	3	7	183	75	3	14	23	0	4	18	4
CENTENARY/MONCK'S CRNR	73	0	0	0	0	0	1	1	71	57	4	40	15	0	6	15	18
CHARLESTON KOREAN	129	0	2	0	17	10	0	0	94	78	7	9	18	34	8	20	6
CHEROKEE PLACE	584	4	3	5	10	7	5	5	569	142	2	109	0	0	43	38	13
COKESBURY	402	1	7	6	0	2	2	5	407	151	6	158	36	0	28	65	13
CORDESVILLE	89	0	0	0	0	0	0	2	67	25	0	25	0	6	4	17	5
EBENEZER	81	0	0	0	0	0	0	0	81	34	0	12	0	3	4	4	0
ECCLES	21	0	0	0	0	0	0	0	21	12	0	0	0	0	0	0	0
EDISTO ISLAND MISSION	0	0	0	0	0	0	0	0	0	0	0	0	0	0	0	0	0
ENOCH CHAPEL	78	5	0	0	0	0	1	0	80	39	0	0	0	2	13	0	0
EPWORTH	318	0	1	2	0	5	1	3	312	70	7	110	0	0	9	21	12
FIRST/ISLE OF PALMS	303	3	14	3	0	4	2	0	317	160	5	70	0	2	12	49	34
FOLLY BEACH	127	5	4	3	0	2	2	4	131	65	2	28	30	0	8	20	12
FRIENDSHIP	150	7	7	0	0	1	0	3	160	70	3	28	0	0	6	10	12
GOOSE CREEK	326	9	1	1	30	7	1	2	297	142	13	140	0	0	13	35	8
GRACE	1,190	9	20	11	2	23	10	8	1,187	300	11	173	6	5	70	111	50
GREATER ST PAUL	300	10	0	0	0	0	0	3	307	150	2	51	0	0	16	30	26
GROVE HALL	45	2	0	0	0	0	0	0	47	46	34	26	0	0	4	21	10
HIBBEN	1,284	22	25	17	129	19	9	18	1,185	357	20	327	11	7	55	200	55
HOOD'S CHAPEL	96	0	0	0	0	0	0	1	97	60	1	15	5	0	4	3	10
JEHOVAH	73	1	0	0	0	0	0	2	72	67	3	5	12	0	7	12	8
JERUSALEM	173	15	0	3	0	0	0	2	189	150	6	5	0	7	12	38	25
JOHN WESLEY	1,280	14	15	22	2	14	9	16	1,290	427	21	125	120	8	100	130	50
JOSHUA	198	2	0	1	0	0	0	1	200	125	5	15	20	12	4	15	6
KNIGHTSVILLE	322	12	15	11	0	5	0	3	351	118	12	44	0	4	15	45	18
LEBANON	175	0	0	0	0	1	0	2	172	31	4	15	0	0	4	13	12
MCCLELLANVILLE	129	1	1	5	0	0	0	1	135	54	1	1	4	0	4	9	4
MIDLAND PARK	834	10	10	6	150	12	3	2	493	160	11	79	60	0	19	37	21
MONCK'S CORNER	733	1	13	6	1	14	9	12	717	220	8	150	0	2	61	64	25
MT CARMEL	435	5	0	2	0	0	3	1	438	200	9	94	11	0	14	20	10
MT NEBO	155	0	0	3	1	0	0	1	156	122	2	14	0	14	12	19	10
MT ZION	36	0	0	0	0	0	0	6	30	20	0	0	0	0	0	0	0
MURRAY	270	11	0	3	3	0	0	5	276	170	2	33	13	14	4	23	19
NEW FRANCIS BROWN	602	15	0	0	0	0	0	0	617	250	13	0	8	10	27	22	16
NEW HOPE/JAMESTOWN	10	0	0	0	3	0	0	0	7	6	0	0	0	0	0	0	0

S - 4

NEW HOPE/RIDGEVILLE	186	1	1	2	0	0	0	1	189	81	1	46	39	8	17	40	22
NEW HOPE/ST THOMAS	286	2	0	0	0	0	2	3	283	161	4	39	49	2	7	50	47
NEW WEBSTER	215	8	1	1	0	1	0	9	215	215	8	87	3	10	70	71	
NORTH CHARLESTON	854	4	3	4	0	12	4	9	840	223	7	127	30	3	52	90	31
OCEAN GROVE	138	3	1	1	0	0	0	2	141	65	7	39	43	0	9	11	7
OLD BETHEL	211	8	0	0	0	0	0	4	215	67	8	115	0	12	10	7	20
PINOPOLIS	331	7	16	5	2	6	4	0	347	121	1	53	32	6	14	44	28
RAVENEL	24	0	0	0	0	0	2	3	19	8	0	2	0	0	0	0	0
REHOBOTH	53	0	4	2	0	0	0	2	57	20	0	6	0	0	1	0	0
SMYRNA	71	1	0	0	0	0	0	1	70	46	0	16	3	0	5	11	2
SPRING HILL	88	0	0	3	0	0	0	3	68	36	0	9	6	0	4	8	5
ST ANDREWS	271	3	23	7	0	2	2	1	299	156	12	77	0	0	21	75	20
ST JAMES/GOOSE CREEK	334	23	18	6	0	14	0	1	366	201	20	130	178	6	19	70	28
ST JAMES/JAMESTOWN	24	0	0	0	0	0	0	0	24	20	0	0	0	0	0	0	0
ST JAMES/JOHNS ISLAND	305	4	0	0	26	0	0	11	272	225	4	11	2	12	15	15	29
ST JOHN	52	0	2	0	17	0	0	0	37	17	1	7	6	0	4	2	2
ST MARK	457	5	2	2	8	12	3	3	440	156	8	68	11	5	17	53	12
ST STEPHEN	88	0	0	1	0	0	0	2	87	50	1	17	0	0	2	5	0
STALLSVILLE	556	8	21	9	1	14	6	6	567	192	16	0	0	0	25	68	27
STEWART CHAPEL	160	2	0	2	0	0	0	2	162	84	2	24	29	2	5	41	34
SUMTER CHAPEL	128	0	0	1	0	0	0	0	129	42	1	9	0	0	9	9	5
TRINITY	482	5	8	5	4	10	5	6	475	113	9	42	15	4	14	26	4
WASHINGTON	181	7	3	0	0	0	0	0	191	140	12	0	2	7	10	41	19
WESLEY MEMORIAL	203	0	2	3	0	8	0	6	194	80	5	35	0	0	10	17	10
WESLEY/CHARLESTON	468	6	4	0	0	0	0	7	471	241	14	64	0	2	25	40	15
WESLEY/JOHNS ISLAND	408	9	0	0	0	0	0	2	415	200	5	25	0	0	15	15	10
WESLEY/LADSON	210	19	3	3	0	0	0	3	232	140	4	44	6	10	8	15	10
WESLEY/PINOPOLIS	380	1	3	3	0	0	0	12	375	172	1	19	0	10	6	14	15
WESLEY/SUMMERVILLE	167	3	0	0	0	0	0	0	170	130	3	33	13	3	6	12	18
WESLEY/YONGES ISLAND	343	8	3	3	0	3	2	4	348	205	18	25	3	19	14	15	10
WREN'S CHAPEL	16	0	0	0	0	0	0	0	18	7	0	1	6	0	0	0	0
ZION/CROSS	318	14	2	1	0	0	1	2	332	220	25	15	16	20	22	94	40
ZION/ST STEPHEN	119	2	2	2	0	0	0	4	121	70	0	5	4	0	9	8	7
ZION/ST THOMAS	225	3	0	0	0	0	0	3	225	130	3	35	35	3	7	49	58

S - 5

TOTALS	25,804	416	352	220	873	322	159	300	25,138	10,076	504	4,152	1,638	341	1,204	2,727	1,408
--------	--------	-----	-----	-----	-----	-----	-----	-----	--------	--------	-----	-------	-------	-----	-------	-------	-------

TABLE NO. 1-A STATISTICAL REPORT

CHURCH	CHURCH MEMBERSHIP										COLUMBIA DISTRICT CHURCH SCHOOL						
	Total Members Last Year	Received on Confession of Faith or Restored	Received from Other UMC's	Received from Other Denominations	Removed by Charge Conference or Withdrawn	Removed by Transfer to Other UMC's	Removed by Transfer to Other Denominations	Removed by Death	Total Full Members at Close of This Year	Average Attendance at Worship	Number of Persons Baptized This Year	Preparatory Members Now on Roll	Number of Persons Now on Constuency Roll	Total Enrolled in Confirmation Classes This Year	Number of Sunday School Leaders	Children 0-6th Grade in All Sunday School Classes	Youth in Sunday School
	1	2	3	4	5	6	7	8	9	10	11	12	13	14	15	16	17
ASBURY MEMORIAL	1,020	11	3	12	97	15	10	6	918	204	15	83	25	6	30	65	40
ASHLAND	1,178	8	35	12	2	28	21	5	1,177	360	16	179	0	0	79	165	106
BETHEL	558	1	17	8	3	11	4	7	559	170	5	32	43	5	8	34	13
BEULAH	509	13	4	11	0	1	1	7	528	217	17	64	10	10	28	37	22
BLUFF ROAD	87	0	2	6	0	2	3	0	90	75	2	16	11	0	8	12	10
BOILING SPRINGS	442	12	3	8	0	2	1	3	459	172	9	89	0	8	40	125	88
BROOKLAND	509	6	6	10	0	2	1	9	519	209	8	70	40	0	21	52	25
CAYCE	1,047	3	1	6	0	21	4	15	1,017	306	5	0	0	0	53	70	26
CHAPIN	708	10	13	6	18	10	16	9	684	230	12	87	70	9	21	57	31
COLLEGE PLACE	346	10	2	3	28	5	5	12	311	110	10	34	39	6	27	13	12
COLUMBIA KOREAN	106	9	4	7	3	11	4	1	107	125	13	54	28	17	9	27	27
EBENEZER	20	0	0	0	0	0	0	0	20	15	12	2	0	2	2	2	0
EPWORTH MEMORIAL	102	0	0	0	0	0	0	1	101	108	0	0	0	0	21	0	0
FAIR LAWN	333	10	4	2	0	2	4	0	343	155	6	34	4	0	30	40	35
FAITH	183	10	31	0	0	4	3	0	217	148	4	53	75	7	16	32	20
FRANCIS BURNS	442	26	7	32	0	0	1	3	503	420	9	269	165	15	25	135	175
GILBERT	105	3	0	1	0	9	0	0	100	54	4	12	0	2	4	8	3
GRACE	254	0	2	1	0	2	1	1	251	113	4	105	70	0	25	54	14
GREENE STREET	187	7	0	0	5	3	0	0	188	56	2	0	0	0	12	18	9
I DEQUINCEY NEWMAN	186	2	1	6	0	0	0	2	193	100	4	0	0	12	12	20	20
LEBANON	262	10	4	3	0	3	1	4	271	103	9	103	10	4	37	51	24
LEXINGTON	895	21	21	16	0	10	3	8	932	335	17	210	241	10	56	142	60
MAIN STREET	841	15	8	6	0	6	6	16	842	290	7	60	98	10	52	35	15
MCLEOD	133	1	2	1	13	1	0	2	121	42	0	17	0	0	9	5	3
MILL CREEK	226	2	8	0	12	3	0	0	221	65	1	31	4	1	10	20	7
MT HEBRON	1,202	17	11	9	0	12	13	4	1,210	403	12	187	54	14	58	85	51
MT HOREB	272	4	8	6	0	8	0	1	281	104	3	35	10	4	22	34	12
MT PLEASANT	192	4	0	0	0	1	0	3	192	89	4	30	0	0	6	15	1
NORTHEAST	409	1	29	5	26	59	43	0	316	250	14	115	50	0	30	55	15
PLATT SPRINGS	626	6	5	3	0	26	1	6	607	197	13	102	249	0	27	52	15
POND BRANCH	283	11	7	7	0	1	0	4	303	149	14	59	0	8	15	53	22
RED BANK	484	13	5	7	0	2	5	8	484	205	12	65	4	9	26	66	24
REHOBOTH/COLUMBIA	373	20	12	12	0	4	0	5	408	183	7	105	43	5	31	75	51
REHOBOTH/GILBERT	171	4	2	5	0	0	0	0	182	76	46	3	0	3	10	20	6
SALEM/ELGIN	139	1	6	5	19	0	0	0	132	69	8	13	0	0	15	18	5
SALEM/IRMO	765	20	30	12	0	4	3	5	815	311	13	139	162	14	33	71	46
SHADY GROVE	335	3	1	0	0	1	1	1	336	99	0	31	0	0	14	10	13
SHANDON	2,687	31	37	27	8	53	18	31	2,674	692	34	340	322	24	211	393	195
SHILOH	143	8	0	0	0	0	0	0	150	60	1	8	0	2	12	17	14
SMYRNA	52	0	0	0	4	1	0	4	44	14	0	0	0	0	2	0	0
ST JAMES	154	3	1	0	0	1	0	4	153	52	4	8	5	0	5	10	2
ST JOHN	77	0	0	0	0	1	0	1	75	38	0	0	0	0	5	1	4
ST LUKE	46	1	0	0	0	3	0	1	43	21	0	7	0	0	1	0	0
ST MARK	345	0	2	0	0	4	3	4	336	94	4	48	0	0	23	16	7
SUBER MARSHALL	188	2	0	3	0	2	3	5	183	74	1	11	0	4	11	17	14
TRENHOLM ROAD	2,102	46	51	20	18	31	31	8	2,131	783	40	658	325	34	215	399	120

S-6

TRINITY/BLYTHEWOOD	484	23	26	9	3	6	5	2	528	212	16	85	6	10	39	89	15
TRINITY/WEST COLUMBIA	322	2	1	2	0	1	5	1	320	127	12	68	56	0	22	42	16
UNION	2,339	59	57	26	40	45	26	6	2,364	702	41	462	217	52	120	195	85
VIRGINIA WINGARD	753	7	8	9	5	11	5	11	745	212	10	89	42	0	44	34	12
WASHINGTON STREET	1,109	9	29	3	1	11	8	15	1,117	500	19	128	32	8	54	126	37
WESLEY	316	8	7	4	0	2	0	5	328	180	1	23	25	8	17	15	23
WESLEY MEMORIAL	435	0	8	2	0	1	1	7	436	101	2	19	0	0	12	11	7
WHALEY STREET	248	12	2	0	4	2	0	4	252	92	6	36	83	9	14	15	10
WINDSOR	538	6	12	3	0	15	9	0	534	181	9	111	51	4	53	70	38
ZION	15	0	0	0	0	0	0	1	14	9	0	3	0	0	1	3	0

TOTALS	28,283	511	535	336	309	458	267	258	28,373	10,461	537	4,592	2,649	334	1,785	3,226	1,625
---------------	---------------	------------	------------	------------	------------	------------	------------	------------	---------------	---------------	------------	--------------	--------------	------------	--------------	--------------	--------------

S-7

TABLE NO. 1-A STATISTICAL REPORT

CHURCH	CHURCH MEMBERSHIP										FLORENCE DISTRICT CHURCH SCHOOL					
	Total Members Last Year	Received on Confession of Faith or Restored	Received from Other UMC's	Received from Other Denominations	Removed by Change of Conference or Withdrawn	Removed by Transfer to Other UMC's	Removed by Transfer to Other Denominations	Removed by Death	Total Full Members at Close of This Year	Average Attendance at Worship	Number of Persons Baptized This Year	Preparatory Members Now on Roll	Number of Persons Now on Constituency Roll	Total Enrolled in Confirmation Classes This Year	Number of Sunday School Leaders	Children 0-6th Grade in All Sunday School Classes
1	2	3	4	5	6	7	8	9	10	11	12	13	14	15	16	17
ANDREWS CHAPEL	39	2	0	0	0	0	0	40	13	2	8	0	0	2	2	0
ASBURY/KINGSTREE EAST	90	0	0	3	0	0	1	92	50	5	26	0	0	9	8	15
ASBURY/SHILOH	535	2	0	0	0	0	5	532	280	4	12	0	10	11	27	22
BETHEL/ANDREWS	79	0	0	2	0	0	0	80	35	4	0	0	0	4	7	3
BETHEL/KINGSTREE	98	2	0	0	0	0	0	100	62	3	2	0	0	6	10	12
BETHESDA/CADES	19	0	0	0	0	0	0	19	15	0	0	0	0	0	0	0
BETHESDA/KINGSTREE	256	1	1	12	0	0	6	264	150	2	57	5	29	27	30	12
BETHLEHEM/JORDAN	84	3	2	0	0	0	3	86	30	4	23	0	0	8	15	2
BETHLEHEM/PAMPLICO	228	1	0	0	0	5	7	208	90	1	21	0	0	11	26	13
BETHSAIDA	94	0	0	0	0	0	1	93	35	0	0	0	0	7	9	10
BEULAH	39	0	0	0	0	0	2	37	24	0	3	1	0	3	2	1
BOWERS CHAPEL	137	0	0	0	0	0	3	133	0	1	24	1	0	6	20	4
BROWNS CHAPEL	19	0	0	0	0	0	1	18	19	0	3	0	0	0	0	0
CADES	64	0	0	0	0	2	1	61	45	1	8	0	0	6	7	7
CAMERON	68	0	4	0	0	0	1	71	45	0	7	0	0	6	7	6
CEDAR SWAMP	64	0	0	1	0	0	0	65	30	0	4	3	1	8	7	6
CENTRAL	1,828	19	36	44	0	36	7	1,855	551	25	0	0	15	192	503	134
CUMBERLAND	568	0	0	7	0	0	7	568	250	8	90	15	20	26	75	40
DAWSEY	155	1	6	1	0	0	0	163	80	3	11	2	0	12	20	12
EARLES	45	0	0	0	0	0	0	45	20	0	1	8	0	3	0	5
EBENEZER	280	8	2	2	0	1	1	289	118	3	53	21	0	25	43	8
ELIJAH	359	3	0	0	0	1	0	354	125	5	73	0	6	6	6	16
ELIM	43	0	0	0	0	0	0	43	26	0	4	0	0	1	0	0
FAITH	338	0	0	0	0	0	2	338	124	3	33	20	0	16	13	18
FIRST/HEMINGWAY	309	6	4	0	0	7	8	304	107	3	22	0	4	17	10	28
FRIENDSHIP/FLORENCE	192	4	0	4	0	1	0	197	90	13	38	34	4	14	25	10
FRIENDSHIP/KINGSTREE	676	12	0	1	0	0	8	681	230	16	60	5	12	25	25	28
GREELEYVILLE	94	0	0	0	0	0	1	80	40	2	22	0	2	5	18	4
HEBRON	236	0	0	0	0	10	1	231	55	0	16	0	0	14	26	15
HIGHLAND PARK	712	29	15	13	2	18	9	737	260	14	143	50	10	77	92	27
JEREMIAH	146	7	0	1	0	0	2	152	100	8	42	0	0	10	42	21
JERUSALEM	187	3	0	0	0	0	4	186	110	10	40	0	0	14	38	25
JOHNSONVILLE	230	5	1	1	0	1	1	231	65	2	19	58	5	14	24	18
JORDAN	76	2	0	14	0	0	1	91	50	0	7	0	0	3	3	5
KENNEDYVILLE	44	0	0	0	0	0	1	42	15	0	0	0	0	2	10	6
KINGSTREE	579	0	1	9	5	0	20	564	169	3	74	0	0	25	43	18
LAKE CITY	552	0	6	2	5	5	6	545	210	9	124	46	0	23	60	15
LAKE POINT	59	0	1	0	0	0	0	60	35	6	24	6	0	2	10	4
LANE	42	0	0	0	0	0	0	42	13	0	3	0	1	1	0	1
LEWIS CHAPEL	238	1	0	4	0	0	0	242	155	6	41	12	0	17	36	18
LIBERTY CHAPEL	147	10	1	0	0	0	1	157	76	12	37	56	0	8	35	15
LONG BRANCH	90	0	0	0	0	0	0	85	30	0	0	0	0	4	3	3
LYNCHBURG	47	0	0	2	0	0	0	49	26	1	0	0	0	4	0	0
MANNING	572	12	2	10	2	8	7	568	253	10	74	55	3	49	73	32
MILLWOOD	115	0	0	0	0	1	1	111	48	1	6	6	0	10	8	9
MT BEULAH	308	6	0	0	0	0	0	308	145	10	34	7	0	10	29	20

S - 8

MT SEAL	89	4	0	0	0	0	1	92	68	2	50	0	7	5	32	14
MT VERNON	137	0	0	0	0	0	2	135	43	1	17	5	0	6	7	7
MT ZION/FLORENCE	144	4	1	0	0	0	3	146	80	3	23	1	0	8	10	5
MT ZION/KINGSTREE	750	7	0	0	0	0	19	738	244	10	50	20	14	50	70	80
MT ZION/TIMMONSVILLE	226	1	3	1	0	0	0	230	135	6	24	10	5	5	18	6
NAZARETH	108	0	0	0	0	0	1	107	40	0	15	0	0	7	14	5
NEW GOOD HOPE	72	0	0	0	0	0	1	71	36	1	14	0	0	6	8	2
NEW HAVEN	149	0	0	0	0	0	4	145	65	1	15	10	0	4	10	15
NEW ZION	159	0	0	0	0	0	3	156	79	1	26	18	7	9	18	18
NINEVAH	90	0	0	0	0	0	0	90	75	0	50	0	0	10	32	16
OLD JOHNSONVILLE	134	2	2	1	0	0	1	138	60	7	25	14	0	13	21	6
PAMPLICO	140	1	1	0	0	1	0	139	55	1	38	15	1	12	17	9
PAXVILLE	60	0	0	0	0	0	0	60	40	1	12	0	0	7	4	0
PERGAMOS	30	0	0	1	0	2	0	29	15	0	0	0	0	0	0	0
PINE GROVE	221	7	0	0	0	2	1	225	70	5	15	0	3	10	6	10
PINEWOOD	124	0	0	0	0	0	2	122	45	1	36	0	0	10	18	8
PISGAH	290	6	10	7	0	8	6	299	129	5	71	6	4	13	45	12
PROSPECT	107	0	0	0	0	3	3	98	46	0	20	16	0	9	15	7
PROVIDENCE	352	0	0	1	0	0	4	349	120	5	10	10	3	5	12	12
QUINBY	190	1	5	0	0	5	1	190	85	1	50	22	3	18	19	12
SALEM/FLORENCE	375	0	0	0	0	0	5	370	280	5	0	0	0	15	26	40
SALEM/TIMMONSVILLE	116	0	0	0	0	0	1	115	72	0	7	0	0	11	12	14
SCRANTON	116	0	0	0	0	0	3	113	45	2	10	0	0	10	6	2
SHILOH/SYRACUSE	115	20	1	0	0	1	1	134	83	4	19	4	20	6	19	23
SHILOH/TURBEVILLE	98	2	0	0	0	1	1	98	45	2	9	0	1	9	5	8
ST JOHN/LAKE CITY	338	0	0	0	0	0	0	338	322	0	99	10	7	29	22	21
ST JOHN/SCRANTON	42	0	0	2	0	0	2	42	25	0	4	0	0	4	0	9
ST JOHN/SHILOH	288	5	0	1	0	0	2	290	150	7	34	0	14	10	37	16
ST LUKE/FLORENCE	49	0	0	0	0	0	0	49	45	0	11	0	0	3	12	4
ST LUKE/KINGSTREE	225	0	0	0	0	0	1	224	30	2	20	20	0	10	53	27
ST LUKE/LAKE CITY	101	0	0	0	0	0	0	101	65	0	30	0	0	29	17	9
ST LUKE/LYNCHBURG	46	0	0	0	0	0	3	43	30	0	6	0	4	5	7	4
ST MARY	98	4	0	0	0	0	1	99	67	4	4	0	0	10	8	14
ST MICHAEL	200	1	0	0	1	0	5	195	100	2	57	0	15	17	30	35
ST PAUL/COWARD	74	0	0	0	0	0	0	74	30	0	0	0	0	3	0	5
ST PAUL/ELLIOTT	137	5	0	1	0	0	4	139	80	4	20	5	0	6	25	12
ST PAUL/FLORENCE	1,047	21	34	14	2	8	3	1,089	415	13	212	37	13	110	144	64
ST PAUL/KINGSTREE	57	6	0	0	0	0	1	58	40	10	30	0	0	6	22	12
ST PAUL/NESMITH	523	5	1	7	0	0	1	525	307	26	18	7	13	48	67	139
ST PAUL/MSACKY	73	0	0	0	0	0	2	71	30	0	0	0	0	2	10	3
SUMMERTON	309	6	10	8	58	11	6	251	113	4	17	19	4	15	28	3
SUTTON	72	0	0	0	0	0	0	72	25	2	16	8	0	4	4	2
TABERNACLE	131	3	8	0	0	3	2	133	44	1	8	13	0	11	13	7
TIMMONSVILLE	103	1	3	0	1	0	3	103	56	1	11	23	0	5	7	1
TRINITY/ANDREWS	486	6	5	9	0	8	1	495	173	7	65	0	5	27	57	38
TRINITY/JOHNSONVILLE	61	0	4	2	0	0	0	67	28	3	3	73	0	0	3	0
TRINITY/LYNCHBURG	80	0	3	3	0	0	1	85	65	2	10	0	4	8	10	6
TRINITY/NEW ZION	97	1	1	0	9	0	4	88	50	0	18	11	0	7	9	11
TRIO	49	0	0	0	0	0	0	49	20	1	11	12	0	3	5	3
UNION/HEMINGWAY	127	0	0	2	0	0	2	127	65	0	10	4	0	6	16	6
UNION/MANNING	156	0	0	0	0	0	0	156	75	0	0	0	0	14	25	20
VOX MEMORIAL	54	18	0	0	0	1	0	69	45	10	6	0	0	3	12	4
WARREN CHAPEL	85	1	0	0	0	0	0	81	25	1	4	0	0	2	0	0
WESLEY/LAKE CITY	381	6	2	0	0	0	5	384	185	10	50	10</				

TABLE NO. 1-A STATISTICAL REPORT

CHURCH	CHURCH MEMBERSHIP										GREENVILLE DISTRICT CHURCH SCHOOL						
	Total Members Last Year	Received on Confession of Faith or Restored	Received from Other UMC's	Received from Other Denominations	Removed by Change of Conference or Withdrawn	Removed by Transfer to Other UMC's	Removed by Transfer to Other Denominations	Removed by Death	Total Full Members at Close of This Year	Average Attendance at Worship	Number of Persons Baptized This Year	Preparatory Members Now on Roll	Number of Persons Now on Constituency Roll	Total Enrolled in Confirmation Classes This Year	Number of Sunday School Leaders	Children 0-6th Grade in All Sunday School Classes	Youth in Sunday School
	1	2	3	4	5	6	7	8	9	10	11	12	13	14	15	16	17
ADVENT	265	15	32	14	0	9	0	1	316	217	17	118	133	6	38	141	19
ALDERSGATE	885	24	40	41	4	18	5	6	957	415	20	226	25	19	41	90	53
ALLEN VIEW	52	0	0	0	0	0	0	0	52	30	0	10	0	0	5	8	4
ANTIOCH	30	4	3	12	0	0	0	0	49	30	4	2	0	0	6	5	3
APALACHE	45	0	0	0	0	2	0	2	41	8	1	2	0	0	0	0	0
ARRINGTON	75	0	1	2	0	1	0	1	76	35	2	0	70	0	15	6	1
AUGUSTA ROAD	217	6	3	13	0	6	3	1	229	120	8	55	0	2	18	55	10
BEREA FRIENDSHIP	491	12	11	8	6	5	0	6	505	196	10	78	35	8	40	55	45
BETHEL	126	0	3	0	0	3	0	5	121	45	1	7	2	0	8	5	0
BETHEL/GREER	109	0	1	0	0	0	0	4	105	60	0	35	0	0	10	18	8
BETHEL/JOHN WESLEY	90	2	0	0	0	0	0	0	92	55	0	7	2	4	8	16	9
BETHEL/SIMPSONVILLE	189	4	5	0	2	8	0	1	187	43	0	7	0	0	5	0	2
BETHLEHEM	159	0	0	0	0	0	0	0	159	46	1	7	0	8	7	8	10
BRAMLETT	308	6	3	2	0	5	1	4	309	93	7	16	0	4	14	17	9
BRANDON	53	0	0	0	0	0	0	1	48	28	0	2	0	0	8	2	0
BUNCOMBE STREET	2,709	37	58	41	0	43	18	29	2,755	874	34	485	148	28	262	459	130
CHRIST	191	8	2	1	0	5	1	8	188	81	3	16	10	7	15	25	9
CONCORD	76	0	0	0	0	0	0	3	73	18	0	0	0	0	3	0	0
COVENANT	542	38	53	32	10	16	20	6	613	376	17	146	179	11	80	171	91
DACUSVILLE	175	3	2	0	1	5	0	2	172	70	2	29	0	4	8	20	14
DIALS	211	0	1	0	0	0	0	3	209	85	3	22	0	0	22	14	7
DISCIPLES	545	20	21	9	0	16	11	0	568	236	12	174	59	7	38	109	61
DUNEAN	139	0	0	1	0	0	0	4	136	51	1	4	14	0	8	5	1
EBENEZER	60	0	0	0	3	0	0	0	57	25	0	1	0	0	4	0	2
EMMA GRAY MEMORIAL	217	5	9	2	5	2	1	7	218	80	4	40	12	4	12	26	8
FAITH	126	0	0	0	0	0	4	1	121	40	0	0	0	0	8	5	1
FEWS CHAPEL	157	2	1	2	0	0	0	2	160	56	3	10	0	0	7	15	5
FRANCIS ASBURY	481	13	4	2	0	3	0	5	492	165	9	52	15	2	35	50	10
GRACE/GREER	198	2	1	1	20	2	0	2	178	70	2	15	0	2	6	15	5
GRACE/WOODRUFF	70	2	0	2	0	0	0	2	72	22	2	2	3	2	4	1	1
GRAY COURT	30	2	0	1	0	0	0	0	33	19	2	6	0	0	4	6	0
GREEN POND	199	5	4	7	0	2	2	6	205	85	9	47	45	6	12	10	8
HOPEWELL	0	32	62	18	0	0	0	1	111	82	12	15	16	0	10	15	5
JACKSON GROVE	79	0	0	0	0	0	0	0	79	39	1	8	0	0	3	9	4
JOHN WESLEY	335	0	4	3	0	0	0	7	335	149	2	23	3	9	19	25	23
LAUREL CREEK	108	3	2	0	0	0	0	1	112	70	4	18	0	5	10	16	12
LAURENS ROAD	191	2	2	0	0	0	0	3	192	68	0	16	2	0	12	14	0
LEBANON	109	0	0	0	0	0	1	7	101	29	0	10	6	0	4	5	2
LEE ROAD	715	4	11	12	14	14	11	5	698	259	9	80	39	3	35	78	38
LIBERTY	102	2	2	0	0	6	4	6	90	65	2	10	4	2	20	31	14
LIBERTY HILL	249	9	2	4	1	0	0	3	254	78	2	30	4	6	34	30	17
MAULDIN	1,370	26	13	16	19	24	17	10	1,355	382	16	187	44	24	86	159	97
MCBEE	12	0	0	0	0	0	0	0	12	9	0	0	0	0	0	0	0
MEMORIAL	662	14	9	5	39	16	6	11	618	267	14	113	10	12	50	130	33
MINUS CHAPEL	54	0	0	0	11	0	1	1	41	6	4	4	1	0	2	2	0
MONAGHAN	156	4	3	5	0	1	2	4	161	106	4	24	12	0	12	23	11
MOUNTAIN VIEW	180	3	0	1	0	0	0	3	181	85	1	26	20	0	18	18	8
MT CARMEL	33	0	0	0	0	0	0	0	33	42	0	9	10	6	6	10	8
NORTHSIDE	432	4	7	3	0	4	2	5	435	165	4	92	56	2	28	35	20
OWINGS	24	0	0	0	0	0	0	0	24	16	0	0	0	0	5	2	0
PATTERSON CHAPEL	103	9	0	4	0	0	0	3	113	68	6	14	10	6	8	12	14
PIEDMONT	269	5	4	1	1	2	0	6	270	85	3	3	0	5	20	24	2
PIEDMONT PARK	63	0	3	1	0	0	0	2	65	41	0	1	0	0	5	1	1
PISGAH/FORK SHOALS	78	2	0	2	0	0	0	1	81	49	2	9	0	0	9	9	9
SALEM	428	2	2	0	2	8	8	4	410	119	1	82	0	0	15	18	19
SHARON	358	6	4	8	0	0	2	8	366	129	2	2	0	6	25	37	22
SHILOH	154	0	2	0	0	0	1	0	155	65	0	22	0	0	9	5	0
SIMPSONVILLE	1,232	27	52	58	0	72	14	3	1,280	593	73	332	147	0	110	232	96
SLATER	79	1	0	0	0	0	0	4	76	20	1	6	4	0	2	6	0
ST JOHN/GREENVILLE	42	4	0	0	1	0	0	1	44	25	3	4	0	0	2	0	0
ST JOHN/TRAVELER REST	130	7	0	1	0	0	0	4	134	47	1	16	4	10	11	18	4
ST LUKE	130	1	5	2	0	0	0	1	137	50	0	0	18	1	8	15	10
ST MARK/GREENVILLE	482	0	1	6	20	9	1	10	449	116	3	41	3	0	31	32	18
ST MARK/TAYLORS	273	3	4	6	0	0	0	1	285	140	12	24	20	12	26	22	23
ST MATTHEW/GREENVILLE	650	5	7	5	21	12	5	6	623	227	5	226	230	5	33	70	35
ST MATTHEW/TAYLORS	184	1	0	0	0	0	0	6	179	145	4	32	20	10	25	25	32
ST PAUL/GREENVILLE	409	0	0	6	0	0	0	5	409	152	2	31	0	0	20	33	21
ST PAUL/GREER	97	0	0	0	0	0	0	3	94	45	0	10	0	0	6	25	5
TRAVELERS REST	392	14	9	4	6	0	3	5	405	163	12	84	26	12	16	46	27
TRINITY/FOUNTAIN INN	348	13	14	1	1	12	5	3	355	190	7	76	0	0	40	88	45
TRINITY/GRAY COURT	36	0	3	0	0	0	0	1	38	15	0	0	3	0	3	1	1
TRINITY/GREENVILLE	548	9	14	7	0	20	4	8	546	178	5	44	15	1	50	45	25
TRIUNE	102	0	0	1	0	4	0	4	95	45	1	1	0	0	4	2	2
VICTOR	236	0	1	1	10	0	5	5	218	78	4	3	0	0	14	15	4
WESLEY CHAPEL	140	0	0	2	0	0	0	3	139	45	2	15	0	0	10	6	7
WOOD'S CHAPEL	138	1	3	0	3	1	0	3	135	46	0	3	0	0	6	0	0
WOODSIDE	15	0	2	0	0	0	0	0	17	15	0	0	0	0	0	0	0
ZION ANDREWS	123	2	0	2	60	2	6	1	58	30	0	0	0	0	0	0	0
ZOAR	233	1	1	14	0	2	0	4	243	93	12	40	12	0	7	10	14
TOTALS	21,503	426	506	392	260	361	181	278	21,747	8,705	410	3,416	1,531	261	1,633	2,780	1,263

S - 10

S - 11

TABLE NO. 1-A STATISTICAL REPORT

CHURCH	CHURCH MEMBERSHIP											GREENWOOD DISTRICT CHURCH SCHOOL					
	Total Members Last Year	Received on Confession of Faith or Restored	Received from Other UMC's	Received from Other Denominations	Received by Charge Conference or Withdrawn	Removed by Transfer to Other UMC's	Removed by Transfer to Other Denominations	Removed by Death	Total Full Members at Close of This Year	Average Attendance at Worship	Number of Persons Baptized This Year	Preparatory Members Now on Roll	Number of Persons Now on Constituency Roll	Total Enrolled in Confirmation Classes This Year	Number of Sunday School Leaders	Children 0-6th Grade in All Sunday School Classes	Youth in Sunday School
	1	2	3	4	5	6	7	8	9	10	11	12	13	14	15	16	17
ALDRSGATE	152	8	44	3	89	0	0	0	116	83	7	16	0	0	18	23	9
BATH	145	1	0	1	0	2	2	2	141	50	0	17	15	0	6	20	14
BELVEDERE	335	9	4	9	14	5	15	3	320	143	14	42	23	0	26	40	24
BETHANY	230	0	0	1	0	0	0	1	230	110	1	38	0	0	12	16	14
BETHEL	22	0	0	0	0	0	3	0	19	10	0	0	0	0	0	0	0
BETHLEHEM/GREENWOOD	142	0	1	0	0	0	0	1	142	38	0	0	10	0	5	15	2
BETHLEHEM/SALUDA	118	0	0	0	0	0	1	6	111	45	1	19	0	0	7	17	10
BRANCH HILL	36	0	0	0	0	0	0	0	36	0	0	0	0	0	0	0	0
BROAD STREET	452	11	7	18	0	2	7	4	473	226	7	56	16	0	24	54	38
BUTLER	136	3	1	0	0	0	1	4	135	71	3	15	0	0	4	10	9
CALVARY	11	5	0	2	0	0	0	0	18	25	3	3	0	0	20	2	2
CAMBRIDGE	243	5	0	0	11	1	2	8	226	89	3	32	0	5	15	26	25
CAPERS CHAPEL/POMARIA	29	0	0	0	0	0	0	0	29	18	1	2	0	0	4	0	0
CAPERS CHP/WARRENVILLE	81	0	0	0	22	0	0	1	58	27	0	3	18	0	5	11	1
CENTRAL/LAURENS	135	1	1	0	0	7	0	6	124	49	0	4	0	0	7	10	8
CENTRAL/NEWBERRY	614	13	16	3	0	14	5	12	615	232	4	110	7	13	69	83	36
CLEARWATER	31	0	0	0	0	0	0	0	31	15	0	5	7	0	4	2	2
COKESBURY	108	0	0	0	0	0	0	0	108	26	0	3	1	0	3	1	3
EBENEZER/ABBEVILLE	60	0	0	0	0	0	0	2	58	16	0	0	0	2	0	0	0
EBENEZER/NEWBERRY	125	1	4	4	0	2	2	1	129	71	3	17	24	0	13	22	9
EDGEFIELD	305	7	1	0	0	0	4	4	309	120	5	33	10	3	18	34	30
EMORY	322	3	6	0	0	1	4	5	321	108	1	12	0	0	17	27	15
EPTING MEMORIAL	282	6	0	1	0	0	3	4	282	127	2	29	9	4	10	24	7
EPWORTH	211	2	3	1	0	0	0	3	211	85	3	16	3	1	15	25	5
FIRST/LAURENS	677	10	5	2	0	16	11	8	659	184	4	58	12	10	39	49	35
GASSAWAY	79	0	0	0	0	0	1	1	78	35	0	24	0	0	6	12	5
GRACE	2,382	39	23	20	171	17	3	29	2,244	638	33	0	22	85	115	72	72
HARMONY/JOHNSTON	184	0	0	3	0	0	0	1	186	96	4	22	14	0	21	29	19
HARMONY/WARE SHOALS	203	0	0	0	0	2	2	2	197	70	0	16	10	0	8	14	8
HARRIS	277	3	0	6	0	2	5	5	274	89	2	73	20	5	10	26	12
HODGES	137	2	0	0	0	0	0	1	138	72	0	5	0	0	13	11	6
HOPEWELL	94	0	0	0	0	0	0	1	93	30	1	7	0	0	0	0	0
JOHNSTON	185	1	0	1	3	0	3	0	181	86	2	26	12	0	11	32	14
KINARDS	54	0	0	0	0	0	0	0	54	20	0	8	0	0	0	0	0
KINGS CHAPEL	43	0	0	0	0	0	0	3	40	21	0	12	3	0	1	0	0
LANGLEY	208	4	0	0	0	0	0	0	212	89	4	36	0	4	14	23	11
LEBANON	59	0	2	0	0	0	1	1	60	29	0	18	10	0	5	7	5
LEESVILLE	456	8	4	2	0	4	1	3	462	180	4	114	0	6	8	72	37
LEWIS MEMORIAL	376	7	6	8	0	5	2	12	378	142	1	76	17	7	21	55	19
LOWELL STREET	377	1	5	2	2	4	10	12	357	122	0	45	0	0	32	34	5
LUPO MEMORIAL	84	6	3	4	0	2	0	1	94	40	4	16	14	6	8	14	2
MAIN STREET/GREENWOOD	1,598	15	19	6	1	8	9	12	1,608	334	2	132	13	13	80	160	120
MARTHA CHAPEL	16	0	0	0	0	0	0	0	16	15	0	0	0	0	4	0	14
MATHEWS	401	0	1	1	0	4	5	3	391	112	3	99	6	0	24	17	13
MAYS	79	0	0	0	0	0	0	1	78	52	0	0	0	0	4	18	12
MCCORMICK	263	0	5	1	1	2	3	6	257	91	1	14	55	0	19	13	12

S - 12

MCKENDREE	52	0	0	4	0	0	0	0	55	38	1	3	5	0	4	3	5
MT BETHEL	91	1	2	0	0	0	1	2	91	66	1	12	10	0	14	31	14
MT CARMEL/GREENWOOD	76	0	0	1	0	0	0	1	76	45	0	20	0	0	7	15	7
MT CARMEL/NINETY SIX	25	0	0	3	0	0	0	1	27	20	3	0	0	0	6	6	4
MT LEBANON	152	0	0	1	0	0	0	1	152	65	0	17	0	0	7	11	3
MT PLEASANT	202	0	2	0	2	0	0	3	199	80	0	37	15	0	16	22	11
NAZARETH	271	0	2	0	0	0	2	0	265	101	1	43	31	0	17	18	11
NEW CHAPEL	47	1	0	0	0	0	1	0	47	18	1	15	6	1	4	18	11
NEW HOPE	171	3	0	1	0	1	0	2	172	85	2	10	0	1	4	6	1
O'NEAL STREET	215	0	1	0	0	0	1	3	212	67	1	34	0	0	10	10	6
PANOLA	94	4	2	2	0	2	1	4	95	44	3	28	0	0	8	16	14
PENTECOST	87	1	0	4	0	1	2	0	89	50	1	11	9	0	3	9	5
REHOBOTH	260	2	6	0	0	0	1	3	264	96	2	47	12	0	13	33	0
REPUBLICAN	154	1	3	4	0	0	0	7	155	90	0	0	0	0	14	15	8
RIDGE SPRING	58	0	0	0	0	0	5	2	50	13	0	0	0	0	5	3	0
SANDY SPRINGS	61	2	2	0	0	0	0	0	65	19	2	4	0	2	6	8	2
SHARON/KINARDS	30	0	0	0	0	0	0	0	30	17	0	1	0	0	0	0	0
SHILOH	131	6	3	0	0	3	0	6	131	46	1	10	0	6	6	4	7
SOULE CHAPEL	49	0	0	0	0	0	2	0	45	26	0	0	0	0	4	3	3
SPANN	23	0	0	0	0	0	0	0	23	0	0	0	0	0	0	0	0
SPRINGDALE	103	0	2	1	0	1	2	2	101	58	0	9	0	0	10	10	5
ST JAMES	307	0	1	2	0	6	23	11	270	102	1	31	0	0	16	14	13
ST JOHN'S/BATESBURG	300	7	4	0	4	7	4	4	292	151	8	34	15	6	27	35	26
ST JOHN'S/GRANITEVILLE	377	6	4	3	0	1	2	9	378	128	11	38	9	4	20	48	13
ST MARK	633	16	16	20	0	15	3	6	661	278	19	112	40	9	54	88	36
ST PAUL/NINETY SIX	347	9	8	8	0	9	3	7	353	127	1	38	3	6	28	40	16
ST PAUL/PLUM BRANCH	57	2	2	3	0	1	1	3	59	30	0	0	0	0	0	0	0
ST PAUL/SALUDA	375	0	5	1	0	9	0	6	366	160	4	41	5	0	37	31	19
TRANQUIL	411	0	2	0	0	5	2	5	401	0	0	59	0	0	17	35	14
TRENTON	76	2	1	2	26	0	0	2	53	39	2	3	7	1	6	11	3
TRINITY/GREENWOOD	107	0	0	0	0	0	4	0	103	75	2	2	0	2	5	5	0
TRINITY/NEWBERRY	270	2	0	0	0	1	0	0	270	86	2	33	20	3	14	23	7
TROY	190	0	0	0	0	0	2	2	188	71	0	13	27	0	8	18	0
VAUCLUSE	113	2	0	1	0	1	0	1	114	48	5	19	11	4	7	27	3
WARE SHOALS	130	0	0	5	0	1	1	2	131	52	0	34	3	0	7	8	8
WARRENVILLE	74	2	1	0	0	1	1	2	72	30	0	5	5	0	4	3	0
WATERLOO	82	3	4	0	0	0	0	4	85	40	2	0	0	0	8	0	1
WIGHTMAN	229	3	0	1	0	5	5	4	219	89	5	37	22	3	21	25	18
ZION	418	8	5	2	0	1	1	6	425	163	5	54	48	6	35	45	27
ZOAR	87	6	0	0	1	0	0	2	90	57	7	13	0	6	10	10	8

S - 13

TOTALS	19,472	258	236	166	347	180	156	296	19,153	7,101	216	2,141	630	163	1,205	1,884	1,019
--------	--------	-----	-----	-----	-----	-----	-----	-----	--------	-------	-----	-------	-----	-----	-------	-------	-------

TABLE NO. 1-A STATISTICAL REPORT

CHURCH	CHURCH MEMBERSHIP											HARTSVILLE DISTRICT CHURCH SCHOOL					
	Total Members Last Year	Received on Confession of Faith or Restored	Received from Other UMC's	Received from Other Denominations	Removed by Change of Conference or Withdrawn	Removed by Transfer to Other UMC's	Removed by Transfer to Other Denominations	Removed by Death	Total Full Members at Close of This Year	Average Attendance at Worship	Number of Persons Baptized This Year	Preparatory Members Now on Roll	Number of Persons Now on Consistency Roll	Total Enrolled in Confirmation Classes This Year	Number of Sunday School Leaders	Children 0-6th Grade in All Sunday School Classes	Youth in Sunday School
	1	2	3	4	5	6	7	8	9	10	11	12	13	14	15	16	17
ALDERSGATE	1,023	10	15	6	83	20	35	5	911	287	11	152	0	18	39	102	58
ANTIOCH	180	2	0	0	0	0	0	1	181	150	3	23	0	23	4	20	12
ASHLAND	14	0	0	0	0	0	0	0	14	10	0	0	0	0	1	0	0
BETHEL/BETHUNE	141	0	0	0	0	0	0	3	138	49	0	11	0	0	5	0	0
BETHEL/CHERAW	215	7	0	0	0	0	0	4	218	110	4	14	0	8	8	28	18
BETHEL/OSWEGO	259	27	0	0	0	0	0	0	286	120	0	0	0	0	12	35	12
BETHEL/RUBY CHARGE	40	0	2	0	0	0	0	1	41	12	0	3	0	0	2	10	2
BETHEL/W DARLINGTON	43	0	0	0	0	0	0	1	42	13	1	2	0	0	2	0	3
BETHESDA	64	0	0	0	0	0	0	2	62	15	0	0	0	0	0	0	0
BETHLEHEM/BISHOPVILLE	586	0	4	10	92	10	7	15	476	182	7	46	12	0	20	49	28
BETHLEHEM/HARTSVILLE	186	2	0	0	0	0	0	1	187	72	2	19	0	0	10	7	8
BEULAH	56	0	0	0	0	0	0	1	57	21	0	6	10	0	0	0	0
CENTENARY	307	0	1	2	0	0	0	0	310	150	4	25	10	10	6	20	10
CLARK	308	8	0	0	0	0	0	5	309	185	4	83	7	8	10	30	22
CONCORD	68	0	0	0	0	0	0	4	64	35	0	1	0	0	3	3	0
DALZELL	186	14	0	0	0	0	0	0	180	110	0	0	0	8	40	7	7
EBENEZER/LAMAR	99	0	0	0	0	0	0	2	97	25	0	0	0	2	8	8	4
EBENEZER/RUBY CHARGE	92	0	0	0	0	0	0	1	91	52	2	6	4	0	12	23	5
ELIM	96	0	0	3	0	0	0	2	97	49	0	17	0	0	6	15	5
EMMANUEL/E CAMDEN	85	9	0	0	0	0	0	2	92	70	1	26	12	8	5	15	12
EMMANUEL/SUMTER	658	2	0	0	0	0	2	7	651	200	0	32	14	8	6	17	12
EPHESUS	55	0	0	1	0	0	0	0	55	20	0	1	0	1	4	8	3
EPWORTH	115	0	0	0	0	0	0	3	113	51	0	22	0	0	11	13	4
FIRST/CHERAW	896	20	9	12	0	3	1	13	720	275	17	110	40	15	25	60	50
FORK CREEK	179	4	1	5	0	1	0	1	187	67	1	10	0	0	15	12	10
FRIENDSHIP	101	0	0	0	0	0	0	2	99	40	0	18	0	0	8	5	2
GOOD HOPE	158	3	0	0	0	0	0	0	161	80	0	2	24	8	12	18	18
HEBRON/ASBURY CHARGE	101	0	0	0	0	2	3	1	95	37	1	10	0	0	5	8	3
HEBRON/MCBEE CHARGE	15	1	0	0	0	0	0	1	15	13	1	2	0	0	3	0	0
HOPEWELL	146	8	0	1	0	0	0	3	152	89	2	17	8	8	10	14	11
INDIAN BRANCH	186	0	0	0	0	0	0	5	181	70	0	0	0	0	11	14	1
JEFFERSON	47	3	1	12	0	0	0	1	62	48	7	13	0	0	9	12	1
JOHN WESLEY	174	1	0	0	0	0	0	2	172	70	3	10	0	0	6	20	10
KELLYBELL	74	0	0	0	0	0	0	2	73	55	10	17	0	0	7	9	8
KINGSVILLE	81	1	0	3	0	0	0	0	85	65	0	15	4	8	8	6	5
LAMAR	319	2	1	0	1	3	7	0	311	117	2	12	2	0	12	23	8
LYTTLETON STREET	1,372	9	10	0	0	5	4	12	1,370	426	19	216	0	9	18	61	45
MACEDONIA	80	0	0	0	0	0	0	2	77	38	0	13	0	0	3	4	5
MCBEE	96	2	1	0	0	0	1	2	96	36	3	6	0	0	7	5	2
MCLEOD CHAPEL	65	0	0	0	0	0	0	0	65	27	0	5	4	0	3	5	5
MECHANICVILLE	563	8	1	8	0	0	0	7	573	144	18	15	13	0	12	13	5
MT BEULAH	137	0	0	0	0	0	0	1	136	60	1	24	0	20	7	15	28
MT CROGHAN	40	0	0	0	0	0	0	0	40	18	0	5	0	0	4	5	0
MT ELAM	131	14	1	5	0	0	0	4	147	105	10	28	12	19	10	15	16
MT JOSHUA	14	0	0	0	0	0	0	2	12	30	0	0	0	0	2	4	2
MT MORIAH	194	0	0	0	0	0	0	3	191	75	3	11	0	0	23	10	10
MT OLIVET	98	3	2	4	0	5	0	0	100	55	4	26	0	3	15	13	7
MT PROSPECT	68	0	0	0	0	0	0	0	68	46	0	1	0	1	6	6	15
MT TABOR	29	0	0	0	0	0	0	0	29	19	0	0	0	0	2	0	3
MT ZION/CHERAW	49	3	0	0	0	0	0	2	50	35	9	12	0	2	3	5	5
MT ZION/HARTSVILLE	103	0	0	2	0	0	1	1	104	53	2	43	4	6	6	35	15
MT ZION/SUMTER	151	0	0	0	0	0	0	2	148	75	1	40	5	6	7	5	5
NEW HAVEN	134	2	1	0	0	0	4	5	128	62	7	35	15	0	3	10	8
NEW HOPE	46	0	0	0	0	0	0	0	46	30	0	12	0	2	5	10	18
NEW MARKET	179	1	1	7	0	0	4	4	184	85	1	18	14	0	18	30	18
NEWMAN SWAMP	57	0	1	0	0	1	0	2	55	23	0	4	0	0	4	4	1
ORO	145	1	0	0	0	0	0	3	143	88	1	44	0	14	10	20	10
PAGELAND	136	7	5	1	0	0	2	1	146	51	7	12	0	10	17	12	6
PINE GROVE	141	3	0	0	0	0	0	0	143	60	0	21	0	3	10	20	6
PLEASANT GROVE	188	2	5	1	0	8	3	1	184	77	2	40	8	4	14	17	16
PROSPECT	166	0	0	0	0	0	0	2	164	48	0	15	0	0	7	8	22
ROCK SPRING	45	0	0	0	0	0	0	0	45	50	2	18	12	2	27	27	14
SALEM	131	6	0	0	0	0	0	5	132	86	0	21	0	7	13	28	17
SANDY BLUFF	93	0	1	0	0	0	0	0	94	40	0	25	0	4	4	5	5
SANDY GROVE/BETHUNE	50	0	0	0	0	0	0	1	49	23	0	0	0	0	0	0	0
SANDY GROVE/JEFFERSON	99	11	0	1	0	1	0	1	109	77	11	29	4	11	10	12	14
SANDY GROVE/LAMAR	201	0	3	0	0	0	0	2	202	80	7	0	0	0	3	10	9
SHEPHERD	78	0	0	0	0	0	0	1	77	59	0	10	0	10	2	10	6
SHILOH/CHESTERFIELD	241	7	1	5	6	2	0	1	245	120	4	24	0	3	25	65	18
SHILOH/MT JOSHUA	35	0	0	1	0	0	0	1	35	40	5	1	0	0	4	4	5
SMYRNA	69	0	0	0	0	0	0	0	69	50	1	0	0	10	20	15	15
SPRINGHILL	94	5	0	0	0	1	0	1	97	125	2	47	25	0	4	5	8
ST JAMES/DARLINGTON	308	0	0	0	3	0	0	7	298	125	1	29	12	0	10	28	15
ST JAMES/SUMTER	238	10	1	0	2	0	0	5	242	102	25	2	0	0	12	16	18
ST JOHN/DARLINGTON	430	2	0	1	0	170	50	10	203	95	6	18	4	6	4	8	12
ST JOHN/LUGOFF	552	2	11	0	56	8	22	7	484	200	1	45	0	6	39	73	62
ST JOHN/REMBERT	113	0	0	0	0	0	1	0	112	46	1	13	10	0	5	4	8
ST JOHN/SUMTER	248	0	2	0	0	1	2	2	243	67	3	45	8	0	16	12	12
ST LUKE	860	19	11	7	0	16	3	6	870	317	9	155	160	14	78	188	96
ST MARKS/SUMTER	303	1	5	4	0	2	1	6	304	115	4	44	0	15	33	33	5
ST MARK/MT ZION	73	4	0	0	0	0	1	1	76	85	1	42	4	0	6	22	13
ST MARK/OSWEGO	180	0	0	0	0	0	0	3	177	80	0	0	0	2	10	5	5
ST MATTHEWS/E CAMDEN	123	2	0	1	0	0	0	2	124	80	1	30	15	4	7	30	18
ST MATTHEW/BISHOPVILLE	175	0	0	0	0	0	0	2	174	75	2	33	0	16	10	14	14
ST PAUL/CHESTERFIELD	216	8	2	1	0	1	0	2	224	86	3	27	7	4	13	26	9
ST PAUL/WEST CAMDEN	255	0	0	2	0	0	0	17	240	160	6	34	0	4	8	12	8
ST PETER	34	0	0	0	0	0	0	1	33	25	0	11	0	0	3	5	6
TABERNACLE	61	0	0	0	0	1	0	1	59	42	1	16	0	0	6	4	5
TRINITY/CAMDEN	175	0	0	2	0	0	0	9	168	55	1	42	15	0	6	15	6
TRINITY/DARLINGTON	588	1	5	2	0	7	4	8	580	194	6	71	74	0	39	42	27
TRINITY/SUMTER	1,167	13	26	16	1	7	17	17	1,193	458	16	129	0	8	42	126	47
TWITTY	100	0	1	1	0	0	1	1	100	27	0	6	0	0	3	6	0
UNION	243	7	1	4	0	2	0	3	250	115	9	20	0	2	21	20	10
WESLEY CHAPEL/LYDIA	344	1	3	0	0	1	1	6	340	129	2	47	0	0	19	46	16
WESLEY CHP/CHESTERFLD	37	0	0	0	0	0	0	0	37	17	0	0	0	0	5	3	3
WESLEY CHP/DARLINGTON	149	0	0	0	0	56											

TABLE NO. 1-A STATISTICAL REPORT

CHURCH	CHURCH MEMBERSHIP													MARION DISTRICT CHURCH SCHOOL		
	Total Members Last Year	Received on Confession of Faith or Restored	Received from Other UMC's	Received from Other Denominations	Renewed by Charge Conference or Withdrawn	Renewed by Transfer to Other UMC's	Renewed by Transfer to Other Denominations	Removed by Death	Total Full Members at Close of This Year	Average Attendance at Worship	Number of Persons Baptized This Year	Preparatory Members Now on Roll	Number of Persons Now on Consistency Roll	Total Enrolled in Confirmation Classes This Year	Number of Sunday School Leaders	Children 0-6th Grade in All Sunday School Classes
1	2	3	4	5	6	7	8	9	10	11	12	13	14	15	16	17
AARON TEMPLE	147	4	0	0	0	0	5	148	115	3	45	15	4	9	27	24
ANTIOCH/BENNETTSVILLE	72	1	2	0	0	0	0	75	35	2	0	0	0	5	8	3
ANTIOCH/CONWAY	55	12	0	1	0	0	1	67	33	0	6	1	0	4	7	1
ASBURY	72	1	0	0	0	0	1	72	40	2	0	0	0	5	6	5
AYNOR	427	10	6	2	0	2	2	439	183	11	31	17	8	15	55	22
BELIN MEMORIAL	993	50	70	59	0	4	5	1,151	800	30	28	73	15	42	93	28
BEREA	72	0	0	0	0	0	0	72	30	0	5	0	0	9	21	10
BETHEL/BENNETTSVILLE	42	1	1	0	0	1	0	43	26	1	4	7	0	3	4	0
BETHEL/MARION	134	0	0	0	0	0	1	133	87	0	21	5	0	8	8	13
BEULAH/DILLON PARISH	39	3	0	0	0	0	0	41	25	0	13	0	0	2	4	5
BEULAH/MULLINS CIR	116	4	0	0	0	0	0	120	95	1	27	0	4	6	12	15
BLENHEIM	75	3	1	1	0	0	1	79	31	6	3	0	0	3	6	3
BOWLING GREEN	238	2	0	0	0	0	1	239	55	0	0	0	0	7	8	6
BOYKIN	85	0	1	0	0	2	0	84	35	0	4	0	0	5	4	0
BROWN CHAPEL	83	0	0	0	0	0	0	83	35	0	0	0	0	3	12	4
BROWN SWAMP	185	9	2	0	0	1	3	190	86	7	14	10	6	14	9	12
CAMP SWAMP	78	7	0	0	0	0	0	82	40	8	17	5	7	5	9	6
CENTENARY/CONWAY	174	18	4	1	2	1	0	193	94	11	18	25	5	13	25	7
CENTENARY/MARION	50	0	0	0	0	0	0	50	25	0	1	0	0	6	2	12
CENTER	63	0	0	0	0	0	0	62	17	0	4	4	0	3	0	0
CENTRAL	63	0	0	0	0	0	0	63	25	0	0	0	0	6	1	6
CHRIST	257	15	2	9	0	0	2	276	180	19	12	0	0	19	60	10
DUNCAN MEMORIAL	712	2	18	5	0	2	12	712	225	14	45	26	11	12	20	21
EBENEZER/BENNETTSVILLE	144	40	0	0	0	2	0	181	73	2	30	59	2	10	12	5
EBENEZER/BENNETTSVILLE	169	0	0	0	0	0	2	167	110	0	85	25	4	10	20	10
EBENEZER/LORIS CHARGE	15	2	0	1	0	0	0	17	15	4	2	0	2	2	0	0
EBENEZER/TATUM	70	1	0	0	0	0	0	70	55	3	0	0	0	11	6	8
EL BETHEL	48	0	0	0	0	0	0	47	20	0	0	0	0	4	3	7
FIRST/BENNETTSVILLE	748	0	6	8	12	9	6	724	200	5	132	0	0	0	0	0
FIRST/CONWAY	979	20	20	10	0	11	5	1,002	339	17	113	161	13	68	85	41
FIRST/LORIS	274	5	6	2	0	7	2	272	100	4	32	5	3	19	32	11
FIRST/MARION	817	5	9	8	0	13	1	813	225	3	80	0	0	20	85	30
FIRST/MYRTLE BEACH	1,836	21	31	15	0	15	11	1,847	904	13	283	34	9	50	287	109
FLOYDS	72	0	4	0	0	0	0	75	24	1	13	1	0	4	7	5
GLENN CHAPEL (CLOSED)	0	0	0	0	0	0	0	0	0	0	0	0	0	0	0	0
HEAVEN GATE	42	0	0	0	0	0	0	42	35	0	0	0	0	2	2	1
HEBRON/BUCKSVILLE	29	0	0	0	0	0	0	29	9	0	0	0	0	2	0	0
HEBRON/TATUM CHARGE	70	1	2	0	0	0	0	70	35	1	0	0	0	2	0	0
HERBERT MEMORIAL	296	7	0	2	1	5	1	296	114	3	50	0	6	22	33	32
HOPEWELL/MULLINS CIR	58	0	0	0	0	3	0	54	22	0	2	9	0	4	6	0
HOPEWELL/TATUM CHARGE	84	4	0	0	0	0	0	86	35	0	0	0	0	4	6	3
IONA	35	0	0	0	0	0	0	35	10	1	2	0	0	3	5	0
JOSEPH B BETHEA	106	0	2	6	10	0	14	90	32	2	25	0	0	5	10	5
LAKE VIEW	123	0	0	0	0	1	1	118	47	0	22	0	0	8	16	12
LATTA	273	8	1	4	0	3	0	277	122	5	29	9	25	10	35	21
LEVEL GREEN	121	0	0	0	0	0	0	117	100	0	15	0	0	4	10	6

S - 16

LITTLE RIVER	509	4	17	6	2	14	6	503	255	5	48	34	0	35	38	16
MACEDONIA	433	17	2	1	0	2	1	438	150	2	2	0	12	25	55	30
MAIN STREET/DILLON	576	10	5	0	2	10	11	555	187	6	32	0	10	44	60	20
MAIN ST/MCCOLL	123	4	2	0	0	0	0	127	71	0	22	0	0	15	28	10
MANNING CHAPEL	61	0	0	2	0	0	0	62	12	0	9	2	0	0	0	0
MCCOYS CHAPEL	227	2	0	0	0	0	2	227	95	3	0	0	0	6	5	1
MILLERS	92	1	0	10	8	0	1	94	27	1	13	20	0	6	10	6
MT ANDREW	76	0	0	0	0	1	2	72	22	0	6	0	0	3	5	7
MT ANDREWS CHAPEL	50	0	0	1	0	0	0	50	35	0	8	0	0	3	4	4
NEW GALILEE	61	0	0	0	0	0	0	53	35	0	3	8	3	7	8	4
NEW HOLLY	144	4	0	0	0	0	3	145	50	0	0	0	0	3	0	0
NEW HOPE	50	0	0	0	0	3	0	47	15	0	5	4	0	4	1	3
NICHOLS	101	0	7	0	0	0	0	108	60	2	12	8	0	11	8	3
OAK GROVE/GEORGETOWN	32	0	0	0	0	0	2	29	12	0	0	0	0	0	0	0
OAK GROVE/WALLACE	105	5	6	1	0	0	3	114	60	9	12	7	2	10	8	7
OAKLAND	117	0	0	0	0	0	0	114	45	1	0	0	0	5	5	3
OLD CLIO	60	2	0	0	0	0	1	61	39	1	0	0	0	4	5	5
OLD GALILEE	22	0	0	0	0	0	0	22	16	4	5	0	2	2	4	5
PARNASSUS	179	4	0	1	0	2	0	181	70	7	10	0	0	12	26	7
PINE GROVE	41	2	0	0	0	2	0	41	18	0	0	0	0	0	0	0
PISGAH	178	2	0	4	0	1	0	183	135	0	28	0	0	20	30	22
PLEASANT GROVE	34	0	0	0	0	0	0	33	27	0	0	3	0	4	8	10
PLEASANT HILL/MULLINS	47	0	0	0	0	0	0	47	20	0	8	10	0	4	4	5
PLEASANT HILL/WALLACE	96	7	0	3	0	0	5	101	60	4	20	27	0	12	19	25
POPLAR	147	0	2	4	0	1	2	147	28	0	2	1	0	4	0	2
REHOBOTH	133	0	1	2	0	0	1	133	65	0	15	0	0	8	28	8
SALEM	91	0	0	0	0	0	5	86	41	1	12	3	0	9	12	8
SAMPIT	18	5	1	1	0	0	2	21	24	5	5	0	0	3	8	0
SHILOH/BENNETTSVILLE P	89	3	0	1	0	0	0	93	55	10	6	0	8	4	11	14
SHILOH/BENNETTSVILLE	32	0	0	0	0	0	0	31	25	2	8	7	0	8	12	3
SHILOH/MARION	237	10	1	7	0	0	0	255	90	4	57	33	0	18	30	22
SHILOH/MULLINS CIR	111	3	0	0	0	0	1	113	100	4	31	0	12	7	12	12
SMYRNA/BENNETTSVILLE C	60	1	3	2	0	0	0	66	35	1	0	0	0	2	3	0
SMYRNA/BENNETTSVILLE P	145	2	2	0	0	0	0	147	69	8	5	0	6	5	8	7
SOCASSEE	707	44	26	22	52	14	4	723	340	31	178	60	6	50	110	20
SPEARS	256	1	0	0	0	0	2	255	100	2	0	0	0	6	12	12
SPRING BRANCH	47	0	1	1	0	1	0	48	19	0	1	13	0	5	4	0
SPRINGVILLE	127	5	0	0	0	0	1	131	75	0	19	0	0	8	13	9
ST JAMES	161	0	0	0	0	0	0	161	125	0	0	0	0	4	12	21
ST LUKE	94	1	0	0	0	0	0	94	67	0	26	0	2	6	18	7
ST MICHAEL	179	0	0	0	0	0	1	178	62	2	18	8	2	10	16	11
ST PAUL'S WACCAMAW	360	20	34	16	0	10	2	414	280	4	69	0	0	25	60	23
ST PHILLIP	98	0	4	1	0	0	0	101	0	0	0	0	0	5	8	9
ST STEPHEN	152	0	1	2	0	0	0	153	89	5	42	0	3	18	37	18
SURFSIDE	731	17	26	6	82	30	4	659	350	13	107	0	17	26	30	25
TRANQUIL	127	0	0	0	0	0	2	125	37	0	4	3	0	8	10	0
TRINITY/CLIO	231	3	2	0	2	1	2	228	71	7	20	0	0	10	18	10
TRINITY/CONWAY	704	14	19	5	0	15	6	714	259	16	97	130	13	30	78	89
TRINITY/N MYRTLE BCH	633	14	16	15	7	27	16	617	247	14	108	34	14	17	68	22
UNION/CONWAY	259	0	9	2	0	3	0	266	118	5	48	15	0	30	68	27
UNION/LAKE VIEW	83	0	1	0	0	0	1	83	29	0	0	0	0	2	0	0
WAMPEE	55	0	2	0	0	0	0	57	26	0	2	4	0	2	6	0
WAYNE	285	5	1	3	1	3	4	286	78	8	29	0	5	7	29	41
WILLOW SPRINGS	61	0	0	0	0	0	0	60	30	1	4	3	0	5	5	1
ZOAN	8															

TABLE NO. 1-A STATISTICAL REPORT

CHURCH	CHURCH MEMBERSHIP										ORANGEBURG DISTRICT CHURCH SCHOOL					
	Total Members Last Year	Received on Confession of Faith or Restored	Received from Other UMCs	Received from Other Denominations	Removed by Charge Conference or Withdrawn	Removed by Transfer to Other UMCs	Removed by Transfer to Other Denominations	Removed by Death	Total Full Members at Close of This Year	Average Attendance at Worship	Number of Persons Baptized This Year	Preparatory Members Now on Roll	Number of Persons Now on Constancy Roll	Total Enrolled in Confirmation Classes This Year	Number of Sunday School Leaders	Children 0-6th Grade in All Sunday School Classes
1	2	3	4	5	6	7	8	9	10	11	12	13	14	15	16	17
ANDREW CHAPEL	134	6	0	2	0	0	0	135	55	1	0	0	0	7	10	10
BARNWELL	472	7	0	0	0	0	6	480	140	3	14	0	0	18	22	32
BETHEL PARK	253	3	0	0	0	0	0	250	102	1	16	0	7	17	22	22
BETHEL/BAMBERG	84	0	2	0	0	0	0	96	58	0	14	0	4	6	12	7
BETHEL/JACKSON	199	0	0	0	0	0	0	199	80	0	18	0	0	10	15	12
BETHEL/OLAR	32	0	0	0	0	0	0	32	15	0	0	0	0	2	0	0
BETHEL/PELION	77	0	0	0	0	0	0	77	15	0	0	0	0	2	0	0
BETHEL/ROWESVILLE	58	0	0	0	0	0	0	58	15	0	10	0	0	2	4	0
BETHLEHEM	175	0	0	2	4	0	1	175	28	0	2	0	0	4	2	5
BEULAH	122	4	1	3	0	0	4	127	135	3	3	2	2	12	20	25
BLACKVILLE	47	0	0	2	0	0	0	47	67	2	15	45	3	14	27	9
BRANCHVILLE	199	1	0	0	0	0	0	200	22	0	6	0	0	0	0	0
CALVARY/EDISTO FORK	278	0	1	0	0	0	0	279	50	0	22	18	0	12	10	6
CALVARY/SWANSEA	176	4	0	1	0	0	0	180	170	2	32	20	7	8	40	17
CAMERON	47	0	0	0	0	0	0	47	89	4	18	0	0	8	21	4
CANAAN/EDISTO FORK	217	0	0	0	0	0	0	217	47	0	0	0	0	8	4	4
CATTLE CREEK	67	0	1	0	0	0	0	68	213	1	32	21	10	5	0	0
CEDAR GROVE	123	11	0	0	0	0	0	134	54	2	25	4	0	7	3	1
CENTRAL	75	0	0	0	0	0	0	75	73	2	15	0	0	5	6	4
CHARLES WESLEY	111	0	0	1	0	0	0	112	42	2	8	4	4	3	6	7
CLAFLIN	37	11	0	0	0	0	0	48	45	2	10	11	0	6	6	4
CLINTON	224	3	0	1	0	0	0	228	35	0	0	0	11	7	9	2
EAST BETHEL	19	0	0	0	5	1	0	24	85	1	23	0	0	17	20	0
EBENEZER/BOWMAN	120	0	0	0	0	0	1	121	10	0	0	0	0	0	0	0
EBENEZER/ORANGE CIR	166	2	0	1	0	0	0	169	60	1	13	2	0	6	8	4
ELLOREE	260	7	6	2	0	0	0	275	64	2	11	0	0	7	16	5
EUTAWVILLE	102	0	1	0	0	0	4	106	267	8	20	0	0	9	16	12
FOREST CHAPEL	83	0	0	0	0	0	0	83	100	0	3	6	0	5	3	0
FRANKLIN	295	7	0	0	0	0	0	302	83	1	16	0	0	4	0	4
GERIZIM	118	0	0	0	0	0	0	118	291	5	50	0	0	15	30	20
HARRIS CHAPEL	201	8	157	6	0	0	0	366	25	5	5	0	7	4	8	1
HOLLY HILL	405	2	6	4	0	0	4	417	125	5	24	0	0	10	20	14
JERICHO	141	0	0	0	0	0	0	141	408	3	39	40	10	26	63	22
JERUSALEM/EDISTO FORK	263	0	0	0	0	0	1	264	139	1	14	0	0	12	9	6
JERUSALEM/ELLOREE	255	14	2	4	0	0	0	271	254	1	19	10	12	8	25	20
KEARSE	32	0	0	0	0	0	0	32	83	13	25	0	0	14	18	7
LEBANON	140	4	0	0	2	0	3	147	18	0	0	0	0	1	2	0
LIMESTONE	80	0	0	0	0	0	2	82	135	5	0	4	0	15	24	14
LIVINGSTON	139	0	0	0	0	0	2	141	76	2	29	0	0	2	0	0
MAIN STREET/BAMBERG	101	0	0	0	0	0	0	101	137	3	17	14	0	10	34	13
MAYES CHAPEL	96	1	0	0	26	0	0	122	71	0	6	5	0	7	8	3
MISPAH	11	0	0	0	0	0	0	11	97	4	5	0	0	3	8	0
MT CARMEL	271	0	0	0	0	0	0	271	10	0	7	2	6	3	15	4
MT NEBO	85	3	0	0	0	0	0	88	271	0	0	0	0	0	0	0
MT ZION/BAMBERG CIR	135	2	1	0	0	0	0	137	87	2	12	5	15	12	15	8
MT ZION/SANDY RUN	100	7	0	0	0	0	1	107	100	3	21	0	6	5	15	10

S - 18

NEESES	42	0	0	0	0	0	0	42	27	0	3	10	0	3	1	0
NEW HOPE	82	0	0	0	5	0	0	87	75	2	5	0	0	1	0	1
NEW LIGHT	354	9	3	1	0	0	0	364	145	6	58	0	6	9	22	20
NORTH	245	2	1	0	0	0	0	247	92	1	34	30	2	15	6	6
NORTH ORANGEBURG	579	14	2	9	0	1	0	594	250	16	66	0	24	8	23	21
OAK GROVE	61	0	0	0	0	0	0	61	58	0	3	0	0	3	0	0
ORANGE GROVE	142	4	1	1	0	0	0	148	78	2	35	24	4	7	11	18
PELION	241	1	1	0	0	1	2	245	60	2	16	8	0	6	22	12
PINE HILL	115	3	2	0	0	0	0	118	65	2	19	15	0	15	21	11
PINEVILLE	231	5	0	0	0	0	0	236	150	5	15	0	0	10	15	10
PLEASANT BRANCH	272	1	0	4	0	0	0	277	125	4	123	5	2	10	20	10
PLEASANT HILL	91	1	0	0	0	0	3	94	87	0	4	0	0	3	4	4
PROSPECT	200	0	0	0	1	0	0	201	125	4	9	9	6	5	14	10
PROVIDENCE/HOLLY HILL	233	0	4	2	0	1	0	237	104	2	31	0	0	22	43	5
SALEM	35	0	0	0	0	0	0	35	22	0	1	0	0	2	4	2
SALLEY	21	0	0	0	0	0	0	21	18	0	0	10	0	3	3	0
SALLY CHAPEL	82	0	0	0	0	0	0	82	35	0	10	2	6	5	18	10
SHADY GROVE	71	0	0	0	0	0	0	71	60	1	10	0	0	12	10	3
SHARON	98	0	0	1	0	0	0	99	20	0	4	2	0	2	0	0
SHILOH	149	2	0	0	0	0	0	151	52	2	17	0	2	8	17	4
SILAS	240	9	0	1	0	0	2	249	165	4	29	0	6	10	30	25
SILOAM	63	0	0	0	0	0	0	63	35	0	0	0	0	2	7	0
SPRINGFIELD	96	0	0	0	0	0	0	96	40	1	8	18	0	7	4	5
ST ANDREWS	753	24	8	2	0	12	8	767	248	17	127	39	20	35	127	41
ST JOHN/AIKEN	1,726	48	41	29	56	28	12	1,770	638	24	287	88	22	83	221	74
ST JOHN/NORWAY	128	0	0	0	0	0	0	128	59	0	10	0	0	12	18	11
ST JOHN/ORANGE CIR	44	0	0	1	0	0	0	45	17	1	4	3	0	3	0	0
ST JOHN/ORANGEBURG	102	0	0	0	22	1	1	124	30	2	15	0	0	5	15	8
ST JOHN/ORANGEBURG CR	171	3	0	1	0	0	2	174	130	3	41	5	5	11	18	14
ST MARK	157	0	0	0	0	0	0	157	0	0	0	0	0	0	0	0
ST MICHAEL	228	17	1	3	0	0	5	244	200	9	4	5	15	15	60	15
ST PAUL/NEW ELLENTON	364	2	0	3	0	4	4	371	123	3	51	18	0	30	48	20
ST PAUL/ORANGEBURG	937	14	16	11	0	1	23	953	269	15	93	40	8	75	76	50
ST PAUL/ST MATTHEWS	324	4	2	8	0	4	3	328	160	4	46	31	1	30	61	28
ST STEPHEN/BOWMAN	207	16	0	0	0	0	7	223	215	3	14	0	15	15	32	25
ST STEPHEN/ORANGEBURG	188	3	0	0	0	0	0	191	130	2	60	60	0	5	8	10
ST STEPHEN/SPRINGFIELD	85	0	0	3	1	0	2	88	40	3	34	4	3	6	10	6
SWANSEA	193	0	1	3	0	5	2	199	74	2	21	0	0	20	21	8
TARGET	149	3	5	2	0	2	0	157	60	0	5	10	9	12	5	2
TRINITY/AIKEN	308	15	19	17	62	6	0	388	191	8	104	0	5	25	64	22
TRINITY/BAMBERG	398	2	0	2	0	2	0	399	150	0	49	0	0	30	45	20
TRINITY/ORANGE CIR	100	2	1	0	0	0	0	103	20	1	6	3	0	3	2	3
TRINITY/ORANGEBURG	536	27	6	4	0	0	2	563	320	10	48	9	20	18	42	28
UNION	83	2	1	2	0	2	0	87	38	7	17	0	0	10	8	4
WAGENER	221	6	1	5	23	0	0	235	70	4	43	0	0	13	24	14
WESLEY	121	0	0	2	0	0	1	124	55	2	22	0	0	6	8	12
WESLEY CHAPEL/CALHOUN	97	2	4	2	0	0	1	104	50	1	6	6	0	10	8	3
WESLEY CHAPEL/JACKSON	142	0	0	2	0	3	0	147	51	5	10	4	6	7	6	7
WESLEY GROVE	117	3	5	4	0	0	1	125	85	2	11	0	0	8	14	13
WEST BETHEL	114	12	1	0	0	0	2	126	55	0	21	7	0	5	12	6
WHITE HOUSE	119	1	0	0	0	1	0	120	50	1	18	9	0	7	17	4
WIGHTMAN	122	1	1	3	0	0	0	126	70	0	12	4	0	7	7	9
WILLISTON	190	0	7	5	0	0	0	202	70	2	21	34	0	7	11	12
WILSON CHAPEL	46	0	0	0	0	0	0	46	27	0	0	0	0	2	0	5

TABLE NO. 1-A STATISTICAL REPORT

ROCK HILL DISTRICT

CHURCH	CHURCH MEMBERSHIP											ROCK HILL DISTRICT CHURCH SCHOOL					
	Total Members Last Year	Received on Confession of Faith or Restored	Received from Other UMCs	Received from Other Denominations	Removed by Charge Conference or Withdrawn	Removed by Transfer to Other UMCs	Removed by Other Denominations	Removed by Death	Total Full Members at Close of This Year	Average Attendance at Worship	Number of Persons Baptized This Year	Preparatory Members Now on Roll	Number of Persons Now on Consistency Roll	Total Enrolled in Confirmation Classes This Year	Number of Sunday School Leaders	Children 0-6th Grade in All Sunday School Classes	Youth in Sunday School
	1	2	3	4	5	6	7	8	9	10	11	12	13	14	15	16	17
ADNAH	313	3	8	24	0	0	0	3	345	122	9	66	15	11	22	77	21
ALDERSGATE	233	10	27	19	6	8	0	2	273	166	12	83	8	0	14	53	8
ANTIOCH	224	1	0	1	16	1	0	0	209	80	5	25	0	0	12	29	11
ARMENIA	174	10	1	3	0	6	0	5	177	65	5	30	12	3	8	26	11
BELAIR	262	0	0	2	0	0	0	4	260	80	3	36	14	3	21	30	12
BETHEL RH COOP PAR	98	5	0	4	0	0	0	3	104	75	8	18	10	0	5	14	11
BETHEL/BUFORD	76	0	0	2	4	0	3	5	64	23	0	2	7	0	5	2	1
BETHEL/CHESTER	401	0	5	0	1	1	5	7	394	136	1	48	67	0	20	28	17
BETHEL/FAIRFIELD CIR	124	4	2	1	0	0	4	4	123	52	4	34	9	3	11	19	13
BETHEL/ROCK HILL	369	5	7	10	0	15	2	8	366	95	15	41	20	3	25	23	17
BETHESDA	56	0	1	1	0	0	1	0	57	20	0	5	0	0	5	5	1
BETHLEHEM	25	0	0	0	0	1	0	1	23	6	0	0	0	0	0	0	0
BEULAH	84	0	1	4	0	1	0	2	86	56	0	0	0	0	10	8	4
CAMP CREEK	143	1	2	0	0	0	2	3	141	75	1	25	0	0	24	22	10
CANAAN	125	0	0	0	0	0	0	2	123	47	0	7	14	0	11	25	10
CAPERS CHAPEL	88	1	0	1	0	0	0	1	89	42	0	20	0	0	5	18	3
CATAWBA	151	3	0	0	0	2	0	1	151	65	1	16	0	0	9	16	9
CEDAR CREEK	7	0	0	0	0	0	0	0	7	7	0	0	0	0	1	0	0
CEDAR GROVE	66	0	0	0	0	0	0	0	66	39	1	8	0	0	6	11	3
CH OF GOOD SHEPHERD	220	0	0	3	0	2	4	0	217	68	1	22	42	0	18	18	11
CLOVER CHAPEL	62	1	0	1	0	0	0	1	63	30	4	17	0	0	3	6	5
DAMASCUS	54	0	0	0	0	0	0	0	54	12	0	1	0	0	0	0	0
EBENEZER	75	0	0	0	0	0	0	3	72	31	2	12	0	0	4	17	0
EL BETHEL	119	0	3	0	0	2	2	1	117	64	0	36	0	0	14	21	15
EPWORTH	353	0	0	0	1	10	4	5	333	75	0	23	0	0	21	11	18
FIRST UMC/KERSHAW	114	5	0	0	0	0	0	1	118	40	4	3	24	5	7	8	5
FIRST/CLOVER	559	12	0	3	0	9	5	6	554	161	2	62	0	11	31	51	24
FIRST/LANCASTER	796	8	10	9	0	7	6	7	803	258	6	67	30	6	51	89	62
FIRST/WINNSBORO	282	6	4	6	0	4	0	2	292	123	4	31	0	3	15	25	21
FORT LAWN	93	0	2	0	0	0	0	1	94	35	0	3	0	0	4	5	1
FRIENDSHIP	341	9	1	4	0	2	0	0	352	156	2	51	45	8	37	49	27
GOOD SAMARITAN	47	10	0	2	0	0	0	0	59	30	9	20	33	5	8	20	5
GORDON MEMORIAL	278	1	0	0	4	0	1	4	270	85	3	52	51	0	18	35	12
GRACE	253	0	0	1	0	0	1	3	250	80	4	17	0	0	12	23	6
GREEN POND	163	0	0	1	2	0	4	0	158	55	1	17	0	0	6	5	13
GREENBRIER	90	0	0	0	0	0	0	0	90	40	1	9	0	0	6	6	2
HANGING ROCK	110	1	1	0	0	0	2	0	110	66	2	10	0	0	16	5	13
HARMONY	77	0	0	0	0	0	0	0	77	60	0	19	0	0	6	15	6
HEATH CHAPEL	88	0	0	0	0	1	0	1	86	32	2	14	0	0	4	11	2
HEATH MEMORIAL	149	0	0	5	0	0	0	2	152	65	1	12	9	0	9	14	6
HOPEWELL/LANCASTER	367	1	3	4	0	0	0	2	373	150	3	46	24	0	25	55	20
HOPEWELL/YORK	58	3	0	0	0	0	0	2	59	35	0	5	0	0	4	9	0
INDIA HOOK	315	19	14	14	0	5	2	2	353	172	12	107	15	17	20	44	21
KINGS MOUNTAIN CHAPEL	202	6	4	6	0	0	1	11	206	115	11	30	0	5	11	30	18
LYNNWOOD	171	0	0	0	3	1	2	1	164	0	0	16	10	0	10	11	2
MAIN STREET	256	3	9	7	0	0	0	4	271	109	7	43	90	0	12	25	5
MONTICELLO	31	0	2	0	0	0	1	0	32	12	2	4	0	0	0	0	0
MT DEARBORN	221	0	2	2	0	0	0	2	221	0	2	22	19	0	10	21	6
MT HARMONY	143	0	0	0	0	0	0	2	141	50	0	20	0	0	5	6	5
MT HOLLY	514	5	11	19	0	1	4	3	541	210	6	89	24	2	65	68	24
MT OLIVE	60	0	0	0	0	0	0	0	60	30	0	17	0	0	3	9	3
MT PROSPECT	77	3	2	1	0	0	0	0	83	52	1	5	20	0	9	16	19
MT VERNON	190	7	0	2	0	1	1	2	195	93	1	25	21	8	32	31	19
NEW HOPE RH COOP PAR	95	2	0	1	0	0	0	3	95	35	1	32	10	0	8	10	3
NEW HOPE/CHESTER	75	1	0	2	0	0	0	1	77	38	3	10	0	0	7	6	5
NEW ZION	102	2	0	3	0	0	0	2	105	65	0	18	16	2	11	18	6
OAK GROVE	55	0	0	0	0	1	0	0	54	26	0	0	0	0	3	0	3
OSCEOLA	161	0	3	1	0	2	1	2	160	78	2	19	6	0	17	19	12
PHILADELPHIA/FT MILL	324	11	17	10	2	7	3	4	346	179	11	60	59	4	17	61	40
PHILADELPHIA/SHARON	153	0	2	0	0	1	3	2	149	98	3	28	0	0	9	43	13
PLEASANT GROVE	78	0	0	2	0	0	0	2	78	50	1	16	6	0	12	12	18
PLEASANT HILL	441	9	3	8	64	2	1	5	389	175	4	77	0	9	23	57	28
RICHBURG	25	0	0	0	0	0	0	0	25	14	0	4	0	0	2	0	0
SALEM	115	0	0	0	0	0	2	4	109	50	3	24	0	0	12	13	12
SHADY GROVE	23	0	0	0	0	1	0	0	22	26	0	0	0	0	2	5	1
SHARON	107	1	0	0	0	0	0	0	108	40	0	20	0	0	12	11	10
ST JAMES	171	0	0	0	0	1	0	2	168	103	1	14	0	0	9	36	14
ST JOHN/FORT MILL	598	10	9	6	0	6	5	4	606	253	4	59	91	4	24	65	46
ST JOHN/ROCK HILL	1,576	12	21	5	0	13	4	18	1,579	435	12	15	134	7	104	148	83
ST LUKE	529	7	0	9	0	1	4	3	537	236	6	109	197	5	43	52	27
ST PAUL	183	2	1	0	0	5	1	4	176	73	2	19	5	5	27	31	12
TABERNACLE	249	5	0	3	0	1	0	4	252	81	1	30	6	5	14	28	7
TRINITY/E LANCASTER	127	1	0	0	0	0	4	2	122	51	3	15	13	0	9	3	5
TRINITY/YORK	553	2	6	1	0	8	1	5	548	192	4	61	39	5	34	94	57
VAN WYCK	69	2	1	1	0	0	0	2	71	25	2	1	3	0	2	3	2
WESLEY	91	3	0	2	0	0	0	0	96	64	1	16	0	0	11	18	11
WESLEY MEMORIAL	297	6	1	5	0	1	0	3	305	118	4	33	0	6	18	22	14
WOODLAND	995	12	12	16	75	28	8	11	913	283	4	97	0	8	26	47	40
ZION	386	8	3	14	0	0	1	5	405	179	10	33	10	8	40	42	21
TOTALS	17,525	239	199	251	178	160	95	208	17,573	6,812	240	2,201	1,232	161	1,206	2,009	1,056

S - 20

S - 21

TABLE NO. 1-A STATISTICAL REPORT

CHURCH	CHURCH MEMBERSHIP										SPARTANBURG DISTRICT CHURCH SCHOOL						
	Total Members Last Year	Received on Confession of Faith or Restored	Received from Other UMC's	Received from Other Denominations	Removed by Change of Conference or Withdrawn	Removed by Transfer to Other UMC's	Removed by Transfer to Other Denominations	Removed by Death	Total Full Members at Close of This Year	Average Attendance at Worship	Number of Persons Baptized This Year	Preparatory Members Now on Roll	Number of Persons Now on Constituency Roll	Total Enrolled in Confirmation Classes This Year	Number of Sunday School Leaders	Children 0-6th Grade in All Sunday School Classes	Youth in Sunday School
	1	2	3	4	5	6	7	8	9	10	11	12	13	14	15	16	17
ALBERT CHAPEL	23	0	0	0	0	0	0	0	23	17	0	12	0	0	4	8	4
ALDERSGATE	269	7	1	4	2	2	1	3	273	107	3	29	42	4	21	35	30
ALLEN CHAPEL	104	3	0	0	0	0	0	0	107	75	2	0	2	8	15	18	18
ARCADIA	158	0	0	0	0	0	0	1	156	60	2	31	0	0	8	18	3
ASBURY/GAFFNEY	98	0	0	0	0	0	1	0	97	34	0	0	0	0	4	3	0
ASBURY/PACOLET	18	0	0	0	0	0	0	0	18	20	0	0	0	0	3	10	0
BEAUMONT	172	0	1	0	0	0	3	1	169	58	1	0	0	1	11	6	5
BEN AVON	199	0	2	0	0	4	2	4	191	84	0	35	27	0	13	24	7
BETHEL/SPARTANBURG	1,416	10	18	10	1	24	2	27	1,382	465	18	176	0	0	58	110	60
BETHEL/UNION	265	4	2	0	0	2	2	2	265	101	2	42	18	0	21	44	19
BETHLEHEM	166	1	0	1	0	1	0	0	166	80	4	19	0	0	11	20	12
BOGANSVILLE	262	3	1	4	18	0	1	4	250	114	3	21	0	5	11	20	19
BUFFALO	345	0	2	0	0	1	3	3	340	150	0	39	0	0	16	39	12
BUFORD STREET	475	55	1	2	57	7	1	7	461	200	5	86	25	3	39	70	50
CAMPOBELLO	55	0	0	0	0	0	0	3	52	30	0	3	0	0	4	7	0
CANNON'S CAMP GROUND	512	5	4	8	0	5	8	6	510	227	8	55	0	4	48	71	88
CARLISLE	37	5	0	0	0	0	0	1	41	19	0	2	1	5	2	4	3
CENTRAL	609	3	2	1	2	7	10	9	592	228	7	45	0	0	20	41	22
CHEROKEE SPRINGS	78	2	7	1	12	1	0	0	70	52	0	22	0	0	9	13	6
CHESNEE	84	1	3	7	17	2	1	0	75	40	1	0	0	3	4	0	0
CHURCH OF COVENANT	361	22	26	21	0	17	2	2	409	240	18	95	33	13	20	71	30
CROSS ANCHOR	50	0	0	0	0	0	0	1	49	32	1	3	0	0	6	7	2
DRAYTON	212	15	2	2	2	0	3	4	222	85	5	14	24	5	15	19	18
DUNCAN	157	2	1	7	0	0	0	5	162	90	0	10	0	0	7	11	14
DUNCAN ACRES	326	0	1	0	26	3	0	13	285	114	2	18	20	0	16	4	1
DUNCAN MEMORIAL	237	2	3	4	0	6	1	8	231	80	2	10	15	0	8	4	1
DUNTON	129	5	0	1	0	0	0	4	131	86	2	32	0	11	18	36	22
EL BETHEL	263	12	2	2	4	8	1	6	260	71	3	10	1	13	14	14	1
ENOREE	68	3	0	1	0	0	1	1	70	30	2	2	0	0	4	2	5
FAIRMONT	69	0	2	4	0	0	0	1	70	27	0	2	0	0	3	4	5
FINGERVILLE	31	0	2	0	0	0	0	1	36	17	0	0	0	0	0	0	0
FLORENCE CHAPEL	43	2	0	1	0	0	0	0	46	35	2	1	2	2	7	3	4
FOSTERS CHAPEL	168	0	0	5	0	0	0	4	169	80	2	16	0	0	13	16	20
FRIENDS IN CHRIST	101	3	1	0	0	0	0	2	103	70	3	20	5	20	10	18	25
GLENDALE	51	0	0	0	0	1	1	1	49	16	0	1	2	0	4	1	0
GOLIGHTLY	121	0	0	0	0	2	5	2	112	27	0	6	2	0	6	12	12
GRACE	611	13	0	8	5	7	2	10	608	214	3	59	4	13	45	43	24
GRAMLING	333	5	8	3	1	0	0	3	343	122	4	50	8	3	22	50	28
GRAVELY MEMORIAL	247	0	2	2	36	10	14	6	185	71	1	11	0	0	10	9	14
HEBRON	49	0	0	0	0	0	0	0	49	15	0	5	0	0	4	7	3
IMMANUEL	85	3	1	5	0	0	0	4	90	57	0	16	0	0	8	9	6
IMMANUEL	377	10	8	7	0	0	0	11	385	110	3	31	22	0	30	27	10
JONESVILLE	132	2	1	0	0	1	3	3	132	50	1	23	11	2	10	10	4
LANDRUM	315	1	19	14	0	4	0	5	340	131	7	28	18	0	15	35	18
LIBERTY	234	2	0	0	0	2	1	3	230	52	2	6	7	0	10	13	10
LIMESTONE STREET	186	6	2	1	9	1	1	0	184	63	2	9	18	2	10	5	7

S - 22

LOCKHART	119	1	2	3	0	0	0	0	125	54	6	5	6	1	6	16	3
LOREE	61	1	0	2	4	2	1	1	56	41	0	15	0	6	8	12	8
LYMAN	381	0	5	1	0	0	0	6	380	111	3	86	16	0	15	24	17
MESOPOTAMIA	43	0	1	0	0	0	0	2	44	25	0	8	0	0	5	5	4
MONTGOMERY MEMORIAL	325	2	2	1	0	0	1	4	325	89	2	14	2	0	10	12	3
NEW HOPE	136	1	0	1	0	0	0	5	133	54	1	8	0	0	8	11	2
PACOLET	252	2	1	2	7	4	11	4	231	110	0	35	0	0	20	22	7
PLEASANT VIEW	42	0	0	0	0	0	0	0	42	25	0	0	1	0	10	7	1
REIDVILLE ROAD	135	6	5	7	0	0	0	0	153	92	5	17	25	0	25	25	16
ROEBUCK	51	0	0	0	0	0	0	0	51	30	1	11	0	0	6	10	8
SALEM	121	5	1	2	0	0	1	2	126	54	3	10	7	0	11	14	1
SARDIS/BLACKSBURG	100	3	0	0	0	0	3	5	95	30	3	5	21	3	5	7	5
SARDIS/UNION	281	4	1	3	24	0	12	1	232	89	6	14	5	0	17	28	17
SAXON	85	4	0	0	0	0	0	1	88	45	1	18	0	0	8	14	3
SILVER HILL	192	1	0	1	0	0	0	4	190	80	3	38	9	5	20	12	15
SIMS CHAPEL	21	1	0	0	0	0	0	0	22	12	0	1	0	1	4	4	4
ST ANDREWS	93	0	0	0	0	0	0	2	91	28	0	12	3	0	10	9	0
ST JAMES	949	21	24	6	0	9	3	11	977	301	9	153	30	13	35	90	45
ST JOHN	110	8	0	0	0	1	0	2	115	50	4	7	11	8	8	9	2
ST LUKE	251	3	3	4	0	0	0	4	244	98	4	49	12	4	11	14	15
ST MARK	158	1	2	4	0	0	0	3	160	58	1	25	15	4	12	18	13
ST PAUL	1,069	7	28	14	0	10	4	1	1,103	292	11	184	10	7	42	112	72
STARTEX	329	4	1	4	0	5	6	0	327	112	1	30	0	8	28	22	18
STOOPING PINES	11	0	0	1	0	0	0	0	12	23	0	15	0	0	2	11	0
TABERNACLE	51	0	0	1	0	0	0	1	49	28	0	0	0	0	3	6	0
TRINITY/CHESNEE	31	0	0	0	0	0	0	7	23	12	0	0	0	1	1	0	1
TRINITY/ENOREE	92	0	0	0	0	1	0	5	86	34	0	10	6	0	9	7	3
TRINITY/GAFFNEY	73	0	0	0	0	0	0	0	73	35	0	1	7	0	6	1	1
TRINITY/SPARTANBURG	1,154	20	12	14	0	11	32	16	1,141	365	23	271	0	18	110	151	79
UNITY	105	0	0	0	0	0	0	4	101	42	0	7	0	0	4	7	3
WALNUT GROVE	203	13	4	5	0	5	2	10	208	85	8	42	15	13	14	40	12
WESLEY CHAPEL	158	6	5	1	0	1	1	1	167	85	7	21	30	5	13	32	11
WHITE STONE	72	1	0	2	0	2	3	0	70	35	0	1	0	0	0	0	0
WHITMIRE	260	0	4	2	0	2	3	3	250	76	1	38	13	0	14	9	8
WHITNEY	103	0	0	1	0	0	2	0	102	0	0	0	0	0	2	1	0
YARBOROUGH'S CHAPEL	38	0	0	0	0	0	0	0	38	20	0	0	0	3	1	0	1

S - 23

TOTALS	17,936	322	219	209	225	180	177	278	17,826	6,866	224	2,241	563	196	1,143	1,770	1,040
--------	--------	-----	-----	-----	-----	-----	-----	-----	--------	-------	-----	-------	-----	-----	-------	-------	-------

TABLE NO. 1-A STATISTICAL REPORT

CHURCH	CHURCH MEMBERSHIP										WALTERBORO DISTRICT CHURCH SCHOOL						
	Total Members Last Year	Received on Confession of Faith or Restored	Received from Other UMC's	Received from Other Denominations	Removed by Change of Conference or Withdrawn	Removed by Transfer to Other UMC's	Removed by Transfer to Other Denominations	Removed by Death	Total Full Members at Close of This Year	Average Attendance at Worship	Number of Persons Baptized This Year	Preparatory Members Now on Roll	Number of Persons Now on Constituency Roll	Total Enrolled in Confirmation Classes This Year	Number of Sunday School Leaders	Children 0-6th Grade in All Sunday School Classes	Youth in Sunday School
	1	2	3	4	5	6	7	8	9	10	11	12	13	14	15	16	17
ADNAH	93	7	0	0	36	0	0	2	64	30	0	8	12	0	2	7	0
BELLINGERS CHAPEL	119	1	0	0	0	0	0	0	114	30	1	9	9	0	5	0	0
BETHEL/BEAUFORT	55	1	0	0	0	0	0	0	56	46	1	25	0	0	6	8	0
BETHEL/BOWMAN	139	0	0	0	1	0	0	2	134	33	2	10	0	0	8	10	6
BETHEL/GREEN POND	30	0	0	2	0	0	0	0	32	30	2	20	0	10	10	10	0
BETHEL/RUFFIN	188	0	0	0	1	0	0	2	195	70	1	24	1	0	12	13	9
BETHEL/SMOAKS	144	5	0	2	0	0	0	0	142	110	3	16	2	4	6	16	4
BETHEL/WALTERBORO	904	8	11	6	0	16	8	8	901	232	8	78	0	8	32	76	38
BLUFFTON	199	1	14	12	0	2	5	2	217	106	9	42	0	16	32	12	5
BROOMFIELD	19	0	0	0	0	0	0	0	19	4	0	0	0	4	3	3	5
BRUNSON	94	2	0	2	0	1	1	2	94	45	3	15	11	0	8	10	6
BUCKHEAD	170	2	0	0	0	1	0	1	167	75	3	3	0	3	3	5	5
CANAAN	289	2	0	0	0	0	0	2	289	220	4	6	6	8	12	30	14
CARTERET STREET	1,257	8	23	5	0	11	1	1	1,270	287	12	84	42	3	48	35	15
COTTAGEVILLE	221	7	1	0	0	4	0	2	223	62	7	34	8	0	7	14	5
CUMBERLAND	128	0	0	0	0	0	0	0	128	115	0	19	0	14	12	14	14
CYPRESS	87	0	1	0	0	0	0	0	88	33	0	17	0	0	5	17	12
DUNCAN CHAPEL	84	0	0	0	0	0	0	0	83	25	1	7	9	0	5	4	23
EBENEZER/EHRHARDT	81	0	0	0	0	0	0	0	81	10	0	4	12	0	7	7	0
EBENEZER/RITTER	113	3	0	0	0	0	0	3	113	50	0	5	11	0	14	5	13
EBENEZER/YEMASSEE	73	0	0	0	0	0	0	5	68	15	1	14	0	0	5	2	0
ESTILL	64	0	0	0	0	0	0	1	64	50	0	11	0	2	7	9	0
FIRST/HARLEYVILLE	208	0	5	1	0	0	0	0	213	88	4	29	20	0	15	19	6
FISHER CHAPEL	149	11	0	2	0	1	1	4	156	90	10	60	1	13	9	19	6
FRIENDSHIP	129	1	0	0	0	0	0	3	128	80	1	1	0	6	24	12	0
FURMAN	30	0	1	0	0	0	0	0	30	20	1	5	0	0	6	4	0
GILLET	33	0	0	0	0	0	0	1	32	6	0	0	0	2	2	0	0
GREEN POND	74	0	0	0	0	2	0	0	72	35	0	5	0	1	0	0	0
GREENVILLE	93	0	0	0	0	0	1	0	92	68	3	21	0	3	7	2	2
GROVER	228	3	2	2	0	0	0	5	230	94	5	22	23	0	10	11	8
HAMPTON	311	3	1	1	6	8	1	3	298	104	1	44	20	2	25	31	8
HARDEEVILLE	84	4	1	4	0	0	0	0	93	35	5	19	22	12	11	22	16
HEAVEN GATE	14	10	0	0	0	0	0	0	24	25	2	7	4	0	5	4	1
HICKORY HILL	175	2	0	0	0	0	0	3	174	85	2	4	0	0	5	15	10
INDIAN FIELD	569	4	0	1	0	3	4	10	557	150	5	122	0	32	36	22	7
ISAIAH	81	0	0	0	0	0	0	1	80	75	0	18	0	0	8	8	0
JERUSALAM	138	7	0	1	0	0	0	0	146	115	2	29	0	7	9	27	20
JONES CHAPEL	54	0	0	0	0	3	0	1	50	20	0	21	0	0	5	16	5
LITTLE SWAMP	52	0	0	0	0	0	0	0	52	41	0	18	0	0	3	14	0
LITTLE SWAMP	139	0	0	0	0	0	0	0	138	35	0	14	0	0	3	1	4
LODGE	66	0	2	0	6	0	0	1	61	20	0	1	8	0	0	0	0
MACEDONIA	101	10	1	0	0	0	1	1	111	80	4	10	0	2	6	22	17
MORRIS CHAPEL	123	2	0	1	32	0	3	3	88	30	4	42	0	6	4	5	3
MOUNT CARMEL/ESTILL	37	0	0	0	0	0	0	1	36	20	0	2	0	4	1	2	0
MT CARMEL/WALTERBORO	113	1	0	0	0	2	0	3	109	39	0	0	2	0	6	15	6
MT NEBO	30	0	0	0	0	0	0	1	29	25	5	3	0	4	7	4	4
MT PLEASANT	33	0	0	0	0	0	0	0	33	10	0	0	0	5	6	3	0
MT TABOR	67	3	2	4	0	1	1	0	74	28	1	1	0	5	0	3	3
NEW HOPE/ALLEDALE	153	0	0	0	0	0	0	0	153	75	0	0	0	3	4	3	0
NEW HOPE/RIDGEVILLE	95	0	3	0	0	0	0	0	98	91	2	0	0	3	30	20	0
OAK GROVE/RIDGEVILLE	70	1	0	0	0	0	0	2	69	55	0	8	0	4	20	7	0
OAK GROVE/WALTERBORO	7	0	0	0	0	0	0	0	7	14	0	1	0	0	0	0	0
PENIEL	48	0	0	0	0	0	0	0	48	25	0	5	0	0	0	0	0
PORT ROYAL	302	6	1	8	35	4	1	4	273	110	10	47	14	0	16	2	0
PROVIDENCE	41	0	0	0	1	0	0	2	38	20	1	5	4	1	6	0	0
RED BANK	60	0	0	2	0	0	0	2	60	30	1	20	4	3	7	9	0
RED ROOT	74	1	0	0	27	0	0	1	47	60	5	28	15	0	0	0	0
REHOBOTH	85	1	2	4	1	1	1	1	88	41	2	10	2	5	12	3	0
RIZERS CHAPEL	121	2	0	0	0	0	0	3	120	70	8	21	0	3	18	20	0
SALEM/DORCHESTER	131	0	1	0	0	0	2	3	127	55	0	14	0	10	24	6	0
SALEM/HENDERSONVILLE	99	2	0	4	4	1	1	2	93	40	1	20	9	12	21	10	0
SANDHILL	318	2	0	0	0	0	4	0	316	240	9	8	8	10	44	20	0
SANDY DAM	97	2	0	0	0	0	1	0	98	37	2	4	0	4	5	3	0
SHADY GROVE	603	7	1	6	2	0	9	0	606	295	3	38	7	16	57	43	0
SIMPSON	289	7	0	0	0	0	3	0	293	100	7	107	0	8	14	15	0
SPRINGTOWN	281	8	2	5	0	0	2	0	294	145	5	106	0	12	17	8	0
ST ANDREW BY-THE-SEA	815	30	40	20	29	24	6	8	838	440	8	103	65	24	28	35	0
ST DANIEL	329	0	4	2	74	0	6	0	255	70	5	35	0	6	5	10	0
ST GEORGE	642	12	4	3	3	4	9	0	645	176	6	119	0	12	41	58	0
ST JAMES	26	0	0	0	0	0	0	0	26	10	1	0	0	0	0	0	0
ST JOHNS/RUFFIN	97	1	0	0	0	0	0	1	97	29	1	14	0	10	12	9	0
ST JOHN/DORCHESTER	97	1	0	0	0	0	0	3	95	70	0	11	0	5	14	10	0
ST JOHN/GARNETT	41	0	0	0	0	0	0	1	40	15	0	0	0	3	3	1	0
ST LUKE/BLUFFTON	43	0	2	0	8	0	2	0	35	19	1	1	6	0	0	0	0
ST LUKE/EHRHARDT	114	2	0	1	0	0	0	3	114	130	0	0	0	31	13	26	0
ST LUKE/REEVESVILLE	124	1	0	0	0	0	0	1	124	75	10	47	0	0	4	3	0
ST MARK	181	3	0	3	0	0	1	0	186	146	6	45	2	9	32	15	0
ST PAUL/RIDGELAND	298	0	1	0	5	3	4	0	287	121	0	0	2	17	31	14	0
ST PAUL/RIDGEVILLE	98	1	3	0	0	0	0	0	102	75	1	35	6	4	8	8	0
ST PETER	54	0	0	1	0	0	2	0	53	25	0	15	0	3	15	8	0
ST STEPHEN	37	0	0	0	9	0	1	0	27	17	2	3	0	1	2	0	0
SWALLOW SAVANNAH	252	0	0	0	0	0	3	5	244	55	3	0	0	6	20	5	0
SYKES SAVANNAH	146	3	0	2	0	0	0	0	151	75	1	20	31	4	0	0	0
TABOR	100	0	0	0	0	1	0	0	99	25	0	8	2	6	8	5	0
TILLMAN	24	0	0	1	0	0	1	0	24	20	0	1	10	5	3	1	0
TOBYS BLUFF	48	0	0	0	0	0	0	0	48	40	0	8	0	4	6	3	0
TRINITY/GREENPOND	11	0	0	0	0	0	0	0	11	15	0	0	3	0	0	0	0
TRINITY/RIDGEVILLE	74	0	0	0	0	3	2	0	69	38	0	19	0	5	10	8	0
TRINITY/SMOAKS	35	0	0	0	0	0	3	0	32	15	0	0	0	3	0	0	0
TRINITY/ST GEORGE	116	9	0	3	0	0	3	0	125	61	12	42	2	9	17	15	0
UNION	181	5	0	0	0	4	0	0	182	140	5	0	0	8	15	12	0
VARNVILLE	64	0	0	0	1	0	0	0	63	32	1	6	10	3	2	0	0
WESLEY CHAPEL	43	0	0	0	0	0	1	0	42	32	0	0	0	3	2	2	0
WESLEY GROVE	73	1	0	0	0	0	3	0	71	45	0	6	3	5	4	10	0
WESLEY/BEAUFORT	99	0	0	1	1	0	2	0	97	55	0	16	3	8	4	19	0
WESLEY/JACKSONBORO	5	0	0	0	0	0	0	0	5	15	0	4	0	3	0	4	0
WESLEY/WALTERBORO	163	2	0	0	0	4	0	0	160	145	1	31	0				

TABLE NO. 1-B STATISTICAL REPORT

CHURCH	CHURCH SCHOOL - Continued							U.M.M.		U.M.W.		U.M.Y.F.		PROPERTY AND OTHER ASSETS				
	Adults in Sunday School	Total Sunday School Membership	Average Sunday School Attendance	Average Attendance in Other On-Going Classes & Groups	Average Attendance in Short-Term Classes & Groups	Sunday School Members Joining Church on Confession of Faith	Membership in Chartered UMM	Amount Paid for Projects - UMM	UMW Members	UMW Amount Paid for Local & Community Work	Membership in UMYF	Amount Paid for Projects - UMYF	Value of Church Land, Buildings & Equipment	Value of Church-Owned Parsonages & Furnishings	Value of Other Assets	Indebtedness on 30, 31 & 32 at End of Year	Other Indebtedness	
	18	19	20	21	22	23	24	25	26	27	28	29	30	31	32	33	34	
ANN HOPE	22	52	34	0	0	0	12	0	12	263	0	0	565,000	127,500	0	0	0	
ARIAL	22	30	20	0	0	0	0	0	10	305	0	0	225,000	120,000	0	0	0	
BELLS	76	134	60	0	0	0	0	0	23	2,638	7	300	308,000	86,000	6,000	0	0	
BETHEL/ANDERSON	16	28	15	0	0	0	0	0	14	85	0	0	515,000	100,000	0	0	0	
BETHEL/IVA	78	115	35	8	8	0	0	0	22	945	0	0	380,000	85,000	0	0	0	
BETHEL/PENDLETON	7	36	20	10	10	1	15	150	30	600	10	0	150,000	35,000	0	4,500	0	
BETHEL/WILLIAMSTON	8	13	10	0	0	0	0	0	7	60	0	0	60,000	0	0	0	0	
BETHESDA	182	365	143	43	15	20	31	5,048	40	970	23	150	1,859,000	147,000	49,741	768,130	35,940	
BETHLEHEM/LIBERTY	7	8	7	15	0	0	0	0	0	0	0	0	160,000	0	3,209	0	0	
BETHLEHEM/THOMP CENT	19	22	6	2	3	0	3	0	8	500	0	0	76,300	0	1,800	6,170	0	
BEULAH	0	0	0	0	0	0	0	0	0	0	0	0	75,000	0	0	0	0	
CALHOUN FALLS	62	104	56	12	54	0	16	650	15	60	10	293	474,500	77,200	9,500	0	0	
CENTRAL	8	25	23	25	12	1	20	350	17	200	0	0	204,000	80,000	0	6,200	0	
CHICOPEE	18	39	25	17	15	0	16	0	0	0	0	0	150,000	0	2,500	0	0	
CHIUOLA	43	78	42	0	0	4	0	0	17	2,321	0	0	175,000	42,000	10,000	0	0	
CLEMSON	184	382	163	193	315	11	30	250	145	700	30	2,614	2,870,000	212,000	310,973	0	0	
DICKSON MEMORIAL	86	133	75	14	17	1	12	185	22	1,631	6	150	350,000	175,000	0	0	0	
DONALDS	6	8	7	0	0	0	0	0	0	0	0	0	60,000	0	0	0	0	
DOUBLE SPRINGS	8	11	8	0	10	1	0	0	8	155	0	0	165,000	0	0	0	0	
EASLEY CHAPEL	6	52	32	16	12	0	14	0	16	0	16	0	330,400	60,000	14,000	4,985	0	
EBENEZER	23	33	25	0	15	0	0	0	11	0	8	0	130,000	0	0	0	0	
EMMANUEL	10	26	14	0	15	1	10	0	19	30	11	0	111,000	30,000	31,000	3,519	0	
FAIRFIELD	15	51	30	16	20	2	18	0	21	800	10	0	500,000	0	0	21,000	0	
FAIRVIEW	30	48	32	0	0	0	40	0	16	0	4	0	495,000	100,000	0	0	0	
FIRST/EASLEY	230	501	222	107	231	12	20	35	100	8,596	35	95	3,133,500	225,000	49,915	351,381	0	
FRIENDSHIP	22	55	30	12	45	10	8	800	15	650	15	250	188,900	76,100	0	0	0	
GILGAL	25	42	30	10	0	8	10	0	8	0	0	0	55,000	0	7,000	0	0	
GLENWOOD	9	13	6	0	0	0	0	0	0	0	0	0	230,000	62,500	0	0	0	
GRACE/ABBEVILLE	85	140	48	0	50	0	12	175	51	300	8	225	700,000	112,000	0	59,642	0	
GRACE/PICKENS	205	338	161	34	187	10	55	4,080	68	506	24	450	1,763,000	168,000	0	709,250	3,000	
GRACE/WILLIAMSTON	76	130	38	30	16	0	28	115	52	125	2	0	1,058,000	98,000	70,000	200,000	0	
HEBRON	14	25	12	0	0	0	0	0	9	0	3	0	110,000	26,166	400	0	0	
HOMELAND PARK	18	42	20	0	0	2	0	0	11	616	0	0	155,000	75,000	0	0	0	
HOPEWELL	26	36	25	0	10	1	0	0	0	0	2	0	81,500	34,500	0	0	0	
JOHN WESLEY/ANDERSON	25	42	24	20	12	0	12	0	12	0	0	0	102,000	0	0	0	0	
JOHN WESLEY/EASLEY	5	26	5	0	0	0	10	0	10	0	7	0	278,000	0	0	0	0	
JOHN WESLEY/SENECA	0	0	0	0	0	0	0	0	11	60	3	0	130,000	15,000	19,000	5,000	0	
LATIMER MEMORIAL	62	101	51	20	22	1	20	500	33	958	11	67	681,885	95,400	22,500	76,661	0	
LAWRENCE CHAPEL	30	54	29	16	19	0	12	0	19	425	7	0	481,500	0	70,133	0	0	
LIBERTY	28	49	30	16	21	3	0	0	17	171	7	0	550,900	132,500	44,081	0	0	
MAIN ST/ABBEVILLE	230	396	142	0	99	10	0	0	104	5,500	35	181	1,193,000	95,000	140,266	0	0	
MARSHALL MEMORIAL	45	58	20	0	0	0	0	0	28	600	4	0	185,000	56,000	3,000	0	0	
MCKISSICK	15	18	15	0	0	0	0	0	12	0	0	0	275,000	0	0	0	0	
MOORES CHAPEL	3	29	15	10	0	1	9	1,950	7	200	11	1,550	100,000	0	0	0	0	
MT BETHEL	32	42	35	12	0	0	0	0	14	25	0	0	150,000	0	0	0	0	
MT PLEASANT	10	39	18	0	0	0	17	0	25	125	19	0	400,000	30,000	250	14,000	0	

S - 26

MT SINAI	7	17	10	0	0	0	12	40	16	125	12	0	259,400	30,000	6,000	3,519	0
MT ZION	66	147	84	21	0	4	22	95	68	580	31	166	705,000	179,000	7,507	0	0
NEW GOLDEN GROVE	3	16	12	0	0	0	0	0	0	0	0	0	105,000	0	0	0	0
NEW HOPE	48	88	47	20	40	1	18	500	18	713	11	75	500,000	112,000	6,428	1,063	0
OAK HILL	30	55	40	0	0	0	20	0	14	0	20	0	265,000	120,000	13,000	0	0
ORRVILLE	46	85	51	25	26	6	14	500	18	72	13	90	309,000	81,000	0	0	0
PELZER	31	63	32	25	20	0	8	0	36	0	14	0	656,000	108,000	2,116	0	0
PENDLETON	125	247	127	12	0	0	25	2,208	64	700	40	421	820,000	150,000	27,074	1,657	0
PICKENS CHAPEL	0	0	0	0	0	0	1	0	1	100	0	0	37,000	0	0	0	0
PORTER CHAPEL	88	140	86	25	0	4	15	75	25	75	0	0	178,000	150,000	95,000	43,500	0
RIDGE	0	0	0	0	0	0	0	0	0	0	0	0	0	0	0	0	0
ROBINSON CHAPEL	15	45	40	15	3	0	20	0	25	200	14	50	325,000	85,000	0	2,000	0
ROCK SPRINGS	12	18	15	5	5	0	0	0	7	500	0	0	170,000	0	0	0	0
RUHAMAH	30	38	8	0	17	0	0	0	16	750	0	0	273,000	26,166	6,000	0	0
SALEM	9	21	12	0	6	0	0	0	14	838	0	0	330,000	0	0	0	0
SANDY SPRINGS	10	12	6	0	0	0	0	0	0	0	0	0	124,000	122,000	31,000	0	0
SHARON/ABBEVILLE	18	41	25	0	0	0	0	0	12	99	2	50	230,000	90,000	38,401	0	0
SHARON/LIBERTY	0	0	0	0	0	0	0	0	0	0	0	0	100,000	0	0	0	0
SHILOH STATION	90	183	93	35	85	9	9	1,119	42	2,432	8	947	479,000	108,000	300,000	0	0
SHILOH/ABBEVILLE	18	33	21	6	0	0	0	0	0	0	0	0	178,000	0	75,420	0	0
SMYRNA	27	80	45	10	20	0	10	0	20	1,500	15	0	215,600	76,200	30,000	0	0
ST ANDREW	83	172	113	42	8	12	30	500	32	300	15	200	1,005,000	100,000	20,135	370,138	0
ST JAMES/BELTON	0	7	7	4	0	0	0	100	0	0	0	0	80,000	0	0	0	0
ST JAMES/SENECA	8	6	6	0	0	0	24	0	30	0	0	0	551,400	137,800	0	0	0
ST JOHN	334	667	266	34	63	19	75	0	97	372	74	250	4,411,665	302,200	207,737	96,639	0
ST LUKE	49	111	45	16	30	3	36	400	36	600	20	100	1,517,000	195,000	76,000	27,000	0
ST MARK	336	659	248	332	826	4	0	0	114	3,098	85	1,300	1,609,107	182,800	504,123	0	0
ST PAUL	20	49	24	0	0	0	15	0	13	413	3	0	179,000	0	0	0	0
STARR	25	37	22	0	0	4	0	0	7	0	8	0	228,500	26,166	1,000	0	0
TABOR	35	71	60	0	0	0	0	0	0	0	18	300	235,000	0	0	0	0
THOMPSON CENTENNIAL	12	32	12	12	5	0	15	200	30	400	7	0	315,000	85,000	0	0	0
TOXAWAY	25	34	20	12	12	0	0	0	24	54	0	0	207,000	90,000	12,000	5,000	0
TRINITY/ANDERSON	360	658	247	187	478	7	45	3,000	137	452	63	4,676	3,182,633	134,862	301,369	38,354	0
TRINITY/HONEA PATH	50	121	94	10	10	0	16	0	40	0	18	0	1,321,000	140,000	0	259,974	0
TRINITY/SENECA	0	0	0	0	0	0	0	0	0	0	0	0	40,000	7,000	15,000	0	0
UNION	0	2	0	0	0	0	1	0	8	100	0	0	31,000	0	0	0	0
UNION GROVE	52	79	61	19	15	5	24	435	13	278	7	75	409,000	106,000	37,558	0	0
WESTMINSTER	20	37	31	15	17	0	0	0	22	120	0	0	173,600	82,500	27,000	0	0
ZION/ANDERSON	77	109	69	40	30	0	0	0	25	270	15	200					

TABLE NO. 1-B STATISTICAL REPORT

CHARLESTON DISTRICT

CHURCH	CHURCH SCHOOL - Continued							U.M.M.		U.M.W.		U.M.Y.F.		PROPERTY AND OTHER ASSETS					
	Adults in Sunday School	Total Sunday School Membership	Average Sunday School Attendance	Average Attendance in Other On-Going Classes & Groups	Average Attendance in Short-Term Classes & Groups	Sunday School Members Joining Church on Confession of Faith	Membership in Chartered UMM	Amount Paid for Projects - UMM	UMM Members	UMW Amount Paid for Local & Community Work	Membership in UMYF	Amount Paid for Projects - UMYF	Value of Church Land, Buildings & Equipment	Value of Church-Owned Parsonages & Furnishings	Value of Other Assets	Indebtedness on 30, 31 & 32 at End of Year	Other Indebtedness		
	18	19	20	21	22	23	24	25	26	27	28	29	30	31	32	33	34		
ALDERSGATE	105	172	86	5	20	0	15	0	68	531	30	0	2,017,000	158,000	25,000	0	0		
ASBURY-ST JAMES	42	72	39	0	7	0	15	30	50	1,218	0	0	2,068,100	148,500	553,855	0	0		
BEREA	18	36	21	0	33	3	0	0	0	0	0	0	42,000	40,000	4,033	0	0		
BETHANY/CHARLESTON	124	236	95	25	0	18	17	3,000	72	4,850	12	0	1,050,000	137,000	42,000	180,000	0		
BETHANY/SUMMERVILLE	531	1,038	439	684	804	24	30	0	190	2,476	140	1,250	3,772,000	193,100	181,017	58,520	0		
BETHEL/BONNEAU	45	92	47	8	0	1	28	0	37	0	27	0	300,000	0	0	0	0		
BETHEL/CHARLESTON	238	391	190	173	110	12	45	1,542	110	2,152	32	140	1,600,000	265,000	190,093	45,300	0		
BETHLEHEM	59	96	34	17	15	3	25	0	34	100	15	0	475,987	0	0	0	0		
BLACK CREEK	0	0	0	0	0	0	0	0	0	0	0	0	33,000	0	0	0	0		
BOONE HILL	107	228	118	27	10	4	22	1,455	20	319	10	0	1,087,000	100,000	4,192	217,352	0		
CAMPBELL HILL	5	14	8	5	5	0	4	150	5	200	3	75	100,000	0	10,000	0	0		
CENTENARY/CHARLESTON	0	26	16	0	0	0	14	200	20	200	0	0	2,100,000	163,500	13,000	0	0		
CENTENARY/MONCKS CRNR	15	54	15	0	0	0	0	0	25	0	0	0	250,000	0	0	0	0		
CHARLESTON KOREAN	10	44	38	28	15	0	12	0	48	0	16	0	734,000	130,000	25,000	180,800	10,000		
CHEROKEE PLACE	130	224	112	45	30	4	25	483	82	6,187	12	450	3,198,900	155,500	0	18,000	0		
COKEBURY	98	204	97	8	65	1	14	66	22	1,242	9	0	489,000	80,000	75,900	0	8,334		
CORDESVILLE	14	40	18	0	0	0	15	0	30	0	0	0	200,000	0	0	0	0		
EBENEZER	25	36	17	0	0	0	0	0	0	0	0	0	233,000	0	21,500	0	0		
ECCLES	0	0	0	0	0	0	0	0	0	0	0	0	90,000	0	8,099	0	0		
EDISTO ISLAND MISSION	0	0	0	0	0	0	0	0	0	0	0	0	0	0	0	0	0		
ENOCH CHAPEL	0	15	17	6	0	0	0	0	0	0	0	0	154,000	0	0	0	0		
EPWORTH	43	85	45	20	20	0	15	0	41	325	12	0	437,725	125,000	7,317	25,784	0		
FIRST/ISLE OF PALMS	51	146	80	22	35	2	25	1,865	22	1,600	28	729	1,095,000	245,000	0	18,000	0		
FOLLY BEACH	20	60	25	15	15	0	15	0	25	218	11	1,080	120,000	75,000	0	0	0		
FRIENDSHIP	20	48	30	0	0	0	8	0	24	0	8	0	180,000	95,000	0	0	0		
GOOSE CREEK	35	91	50	20	25	0	15	0	15	0	11	0	689,000	85,000	5,000	180,000	0		
GRACE	151	382	187	30	20	9	95	2,143	88	2,029	65	2,000	2,400,040	200,000	155,000	240,332	0		
GREATER ST PAUL	63	134	50	15	75	0	23	0	40	156	30	540	323,000	0	0	0	0		
GROVE HALL	4	39	20	11	0	0	0	0	0	0	0	0	150,000	0	0	0	0		
HIBBEN	150	460	198	125	170	9	25	0	129	3,448	55	139	2,080,000	144,500	444,565	487,050	0		
HOOD'S CHAPEL	20	37	32	0	0	0	0	0	0	0	0	0	292,000	102,000	0	0	0		
JEHOVAH	14	41	35	0	0	0	9	0	13	0	11	0	120,000	0	0	0	2,894		
JERUSALEM	30	105	50	10	5	6	28	175	35	200	29	125	117,000	0	0	0	0		
JOHN WESLEY	363	643	324	35	10	8	65	1,309	143	4,495	44	495	3,594,000	161,000	140,959	564,780	0		
JOSHUA	15	40	27	20	15	0	30	0	30	0	30	0	328,224	0	4,000	0	0		
KNIGHTSVILLE	68	144	78	15	0	0	30	500	42	496	25	300	490,000	110,500	26,400	0	0		
LEBANON	21	50	14	6	0	0	0	0	0	0	0	0	180,000	85,000	0	0	0		
MCCLELLANVILLE	6	23	5	20	40	1	0	0	12	1,801	0	0	259,409	110,000	25,000	0	0		
MIDLAND PARK	84	181	72	12	18	2	30	1,000	46	500	16	0	1,099,280	134,300	19,451	70,000	18,000		
MONCK'S CORNER	84	234	119	12	36	1	0	0	70	584	26	0	1,898,110	202,750	369,546	54,746	0		
MT CARMEL	45	89	45	0	50	0	30	0	94	1,363	25	155	566,000	115,900	272,000	115,085	0		
MT NEBO	60	101	80	77	70	0	30	500	49	2,025	0	0	303,000	0	0	0	0		
MT ZION	0	0	0	0	0	0	0	0	0	0	0	0	21,000	0	1,000	0	0		
MURRAY	13	59	46	14	17	0	18	500	46	2,000	16	300	250,000	0	150,000	0	0		
NEW FRANCIS BROWN	27	92	70	15	16	6	20	500	45	600	24	875	590,000	88,000	0	35,000	0		
NEW HOPE/JAMESTOWN	0	0	0	0	0	0	0	0	0	0	0	0	4,800	0	0	0	0		
NEW HOPE/RIDGEVILLE	93	172	78	21	92	1	25	600	0	0	22	0	200,000	100,000	25,000	0	0		
NEW HOPE/ST THOMAS	38	142	49	38	30	2	39	0	51	0	44	0	304,000	0	0	0	0		
NEW WEBSTER	58	209	103	63	28	8	63	0	73	100	59	0	495,897	0	0	0	0		
NORTH CHARLESTON	177	350	146	5	33	3	12	0	100	1,791	14	1,750	4,567,680	154,470	0	12,131	0		
OCEAN GROVE	30	57	33	10	12	0	15	500	15	1,000	0	0	425,000	145,000	40,000	71,000	0		
OLD BETHEL	12	49	26	0	0	8	25	0	15	0	20	0	914,840	139,912	0	0	0		
PINOPOLIS	79	166	72	13	66	7	15	1,506	30	1,518	22	326	385,000	140,000	16,000	21,488	0		
RAVENEL	0	0	0	0	0	0	0	0	0	0	0	0	51,000	0	0	0	0		
REHOBOTH	5	6	6	0	5	0	0	0	0	0	0	0	50,300	0	0	0	0		
SMYRNA	18	36	19	0	0	0	0	0	0	0	0	0	130,000	0	20,500	0	0		
SPRING HILL	10	25	17	18	0	0	0	0	0	0	0	0	198,000	0	0	0	0		
ST ANDREWS	80	178	50	30	15	2	20	275	0	185	0	0	800,000	70,000	14,400	178,647	0		
ST JAMES/GOOSE CREEK	60	177	107	33	140	10	10	200	25	609	20	500	775,000	0	3,428	317,513	0		
ST JAMES/JAMESTOWN	0	0	0	0	0	0	0	0	0	0	0	0	22,000	400	0	0	0		
ST JAMES/JOHNS ISLAND	30	89	125	75	65	4	69	0	73	100	56	0	450,978	0	0	85,800	0		
ST JOHN	9	17	11	7	7	0	0	0	6	135	2	0	282,000	40,000	0	0	0		
ST MARK	73	155	94	0	0	5	45	1,892	64	3,944	15	230	1,406,500	134,200	35,067	253,205	0		
ST STEPHEN	12	19	17	0	7	0	0	0	0	0	0	0	405,000	135,000	0	0	0		
STALLSVILLE	6	126	118	12	18	8	36	1,350	57	3,277	24	50	1,300,000	5,000	0	297,190	17,901		
STEWART CHAPEL	40	120	51	31	29	2	20	0	29	0	31	0	360,000	0	0	0	0		
SUMTER CHAPEL	14	37	21	0	0	0	10	0	14	0	12	0	185,000	0	0	0	0		
TRINITY	24	68	16	0	3	0	0	0	25	50	0	0	2,000,000	150,000	380,115	288	0		
WASHINGTON	22	92	46	0	75	0	32	600	30	100	15	332	223,500	0	83,699	0	0		
WESLEY MEMORIAL	23	60	40	8	3	0	0	0	40	200	0	0	289,500	140,000	28,000	0	0		
WESLEY/CHARLESTON	40	120	54	8	2	0	7	400	150	1,316	14	925	777,000	115,000	0	0	0		
WESLEY/JOHNS ISLAND	20	60	40	25	10	0	12	0	30	0	10	0	180,000	90,000	12,000	60,000	3,000		
WESLEY/LADSON	23	56	45	35	0	0	30	500	35	500	15	0	336,000	0	0	0	0		
WESLEY/PINOPOLIS	30	65	28	10	10	0	30	300	30	500	15	700	405,000	180,000	20,000	36,000	0		
WESLEY/SUMMERVILLE	8	44	31	16	21	0	12	800	25	1,100	18	300	150,000	80,000	13,000	0	0		
WESLEY/YONGES ISLAND	17	56	32	25	15	8	20	25	28	40	18	12	441,000	125,000	1,000	59,000	205		
WREN'S CHAPEL	0	0	0	0	0	0	0	200	0	0	0	0	25,000	0	0	0	0		
ZION/CROSS	250	406	208	38	20	10	50	350	65	500	70	250	600,000	0	0	47,000	0		
ZION/ST STEPHEN	12	36	20	0	0	0	15	350	23	450	7	0	378,000	97,000	0	0	0		
ZION/ST THOMAS	47	181	49	37	23	3	23	0	26	0	29	0	303,000	0	0	0	0		
TOTALS	4,293	9,632	4,815	2,059	2,480	193	1,425	25,266	2,877	58,728	1,324	14,028	57,387,770	5,690,532	3,484,136	3,929,789	60,334		

TABLE NO. 1-B STATISTICAL REPORT

CHURCH	CHURCH SCHOOL - Continued						U.M.M.			U.M.W.		U.M.Y.F.		PROPERTY AND OTHER ASSETS				
	Adults in Sundry School	Total Sundry School Membership	Average Sundry School Attendance	Average Attendance in Other On-Going Classes & Groups	Average Attendance in Short-Term Classes & Groups	Sunday School Members Joining Church on Confession of Faith	Membership in Chartered UMM	Amount Paid for Projects - UMM	UMW Members	UMW Amount Paid for Local & Community Work	Membership in UMYF	Amount Paid for Projects - UMYF	Value of Church Land, Buildings & Equipment	Value of Church-Owned Parsonages & Furnishings	Value of Other Assets	Indebtedness on 30, 31 & 32 at End of Year	Other Indebtedness	
	18	19	20	21	22	23	24	25	26	27	28	29	30	31	32	33	34	
ASBURY MEMORIAL	65	200	106	20	193	6	40	5,523	95	2,293	50	150	1,710,000	95,000	38,000	58,568	0	
ASHLAND	326	676	295	15	40	0	55	3,370	97	2,925	65	210	3,229,700	0	23,000	1,122,218	0	
BETHEL	144	199	109	25	12	4	35	819	106	2,007	25	180	1,848,000	150,000	43,590	225,364	0	
BEULAH	82	169	90	0	0	8	15	2,600	25	760	48	2,923	853,000	118,000	50,221	21,812	0	
BLUFF ROAD	25	55	45	50	0	4	23	0	21	0	13	0	450,000	0	28,000	28,000	0	
BOILING SPRINGS	122	355	90	122	70	9	12	300	27	5,150	40	500	1,065,000	100,000	34,802	98,248	474	
BROOKLAND	186	284	134	20	70	6	30	1,500	91	2,943	21	450	1,250,000	140,000	334,959	0	0	
CAYCE	270	419	239	150	100	3	25	1,384	114	2,425	10	75	2,850,400	156,800	21,130	32,000	0	
CHAPIN	142	251	152	165	0	9	20	0	86	525	55	715	1,924,000	190,000	98,571	0	0	
COLLEGE PLACE	109	181	83	0	40	7	14	100	63	1,500	9	900	1,775,000	0	115,000	0	0	
COLUMBIA KOREAN	0	63	48	40	20	0	35	1,000	80	4,000	0	0	280,000	95,000	0	110,000	0	
EBENEZER	0	4	0	0	8	0	0	0	3	164	0	0	53,000	36,333	5,900	0	0	
EPWORTH MEMORIAL	0	21	91	0	0	0	0	0	0	0	0	0	0	0	0	0	0	
FAIR LAWN	90	195	100	0	25	10	12	0	25	500	15	300	750,000	100,000	0	0	0	
FAITH	60	128	83	10	30	5	18	100	20	289	26	1,300	700,000	0	0	448,334	0	
FRANCIS BURNS	145	480	140	60	40	15	35	2,819	40	4,735	50	500	2,000,000	0	0	1,000,000	0	
GILBERT	36	51	39	0	2	3	7	0	20	1,480	0	0	296,000	97,000	23,800	0	0	
GRACE	30	123	44	13	83	0	8	0	8	203	12	0	755,530	0	29,678	347,748	0	
GREENE STREET	29	68	35	13	44	0	8	1,025	36	105	7	0	1,073,000	72,000	0	0	0	
I DEQUINCEY NEWMAN	12	64	30	25	12	0	36	500	69	800	30	100	375,000	0	17,000	0	0	
LEBANON	50	162	74	20	86	4	10	40	44	800	20	300	602,000	145,000	180,000	0	0	
LEXINGTON	289	547	281	148	407	10	56	952	144	1,634	30	1,890	2,833,100	212,200	89,600	337,379	0	
MAIN STREET	327	429	191	104	87	14	92	3,968	85	1,592	15	887	5,149,920	138,500	64,074	284,907	0	
MCLEOD	40	57	16	0	0	0	0	0	0	0	0	0	285,000	0	310,000	0	0	
MILL CREEK	40	77	20	0	20	1	12	100	28	633	2	0	486,000	98,000	52,194	0	0	
MT HEBRON	228	422	344	30	36	16	70	6,225	198	5,550	60	1,243	2,321,690	121,000	213,381	32,029	0	
MT HOREB	50	118	53	30	0	4	15	0	15	140	15	200	710,000	109,000	11,600	23,000	0	
MT PLEASANT	17	39	30	0	12	0	10	0	19	219	1	0	537,000	68,000	218,600	0	0	
NORTHEAST	75	175	120	75	30	0	0	0	0	0	0	0	872,334	2,500	8,790	517,934	0	
PLATT SPRINGS	82	176	99	0	15	0	30	1,323	70	150	21	0	1,336,000	0	100,000	40,000	0	
POND BRANCH	53	143	80	12	81	3	20	11,900	19	1,320	14	630	425,000	135,000	165,000	0	0	
RED BANK	146	264	150	0	10	7	35	1,413	42	0	24	230	744,000	173,000	83,690	66,087	0	
REHOBOTH/COLUMBIA	141	298	113	50	25	26	60	4,388	20	0	53	450	1,455,000	125,000	6,330	100,393	0	
REHOBOTH/GILBERT	30	66	46	0	8	3	20	0	15	1,921	8	0	240,000	0	84,000	0	0	
SALEM/ELGIN	48	86	48	10	10	0	0	0	0	0	0	0	256,000	36,333	0	0	0	
SALEM/RMO	159	309	146	209	248	9	40	90	96	1,312	37	1,291	854,500	125,375	74,273	10,000	0	
SHADY GROVE	41	78	57	0	0	0	0	0	23	0	12	30	598,000	160,000	33,000	0	0	
SHANDON	749	1,548	540	720	502	24	87	0	332	7,220	75	8,500	8,010,800	436,000	902,931	201,324	0	
SHILOH	43	86	30	10	8	4	16	0	24	500	12	0	375,000	0	14,800	0	0	
SMYRNA	6	8	0	0	0	0	0	0	8	164	0	0	171,000	36,333	138	17,283	0	
ST JAMES	25	42	20	20	45	0	11	2,096	15	1,031	0	0	1,508,000	95,300	0	0	0	
ST JOHN	17	27	15	0	0	0	10	180	14	60	0	0	463,556	55,556	0	0	0	
ST LUKE	7	8	3	0	0	0	0	4	8	736	0	0	125,000	0	0	0	0	
ST MARK	91	137	57	101	35	0	15	1,983	63	1,434	8	431	2,070,781	101,200	83,419	0	0	
SUBER MARSHALL	43	85	40	16	0	0	27	2,050	18	302	9	75	450,000	0	0	0	0	
TRENHOLM ROAD	573	1,307	578	164	311	39	0	0	219	3,667	88	252	5,325,200	0	40,894	760,847	37,250	
TRINITY/BLYTHEWOOD	79	222	86	12	12	0	0	0	23	0	25	0	1,515,000	156,000	5,819	343,685	0	
TRINITY/WEST COLUMBIA	39	119	63	15	77	0	23	1,538	28	80	16	1,757	727,900	162,590	24,358	18,884	0	
UNION	335	735	0	0	0	0	34	4,500	180	2,750	172	2,600	9,230,000	0	485,481	2,421,019	0	
VIRGINIA WINGARD	194	284	132	86	53	7	52	2,597	86	0	30	191	1,835,000	195,000	140,885	128,793	0	
WASHINGTON STREET	206	423	220	65	105	7	52	575	216	1,725	41	3,500	8,063,648	376,530	431,782	78,000	0	
WESLEY	34	89	36	36	18	8	15	150	35	178	23	80	1,004,000	85,000	0	14,200	8,000	
WESLEY MEMORIAL	104	134	62	9	3	0	16	35	80	4,254	7	0	2,658,152	163,400	180,966	0	0	
WHALEY STREET	60	99	69	15	51	0	20	0	30	395	10	0	479,800	83,000	0	0	0	
WINDSOR	78	239	74	121	139	4	15	0	25	1,500	30	500	1,020,000	138,000	18,070	229,937	31,506	
ZION	5	9	9	0	0	0	0	0	0	0	0	0	98,000	0	0	0	0	
TOTALS	6,377	13,013	5,836	2,806	3,203	279	1,295	66,943	3,248	74,071	1,334	33,340	87,174,011	5,080,950	4,889,712	9,119,991	77,230	

S - 30

S - 31

TABLE NO. 1-B STATISTICAL REPORT

CHURCH	CHURCH SCHOOL - Continued												FLORENCE DISTRICT						
	Adults in Sunday School	Total Sunday School Membership	Average Sunday School Attendance	Average Attendance in Other On-Going Classes & Groups	Average Attendance in Short-Term Classes & Groups	Average Attendance Confession of Faith	Sunday School Members Joining Church on Confession of Faith	U.M.M.		U.M.W.		U.M.Y.F.		PROPERTY AND OTHER ASSETS					
								Membership in Chartered UMM	Amount Paid for Projects - UMM	UMM Members	UMW Amount Paid for Local & Community Work	Membership in UMYF	Amount Paid for Projects - UMYF	Value of Church Land, Buildings & Equipment	Value of Church-Owned Parsonages & Furnishings	Value of Other Assets	Indebtedness on 30, 31 & 32 at End of Year	Other Indebtedness	
18	19	20	21	22	23	24	25	26	27	28	29	30	31	32	33	34			
ANDREWS CHAPEL	13	17	6	6	0	0	0	6	0	0	0	125,000	0	0	0	0			
ASBURY/KINGSTREE EAST	22	54	43	0	0	0	0	28	0	0	0	145,000	0	0	0	0			
ASBURY/SHILOH	27	87	29	15	60	0	21	54	1,900	20	800	384,280	0	4,700	0	0			
BETHEL/ANDREWS	8	22	15	10	0	0	0	10	550	0	0	114,000	0	0	0	0			
BETHEL/KINGSTREE	15	43	27	10	12	2	10	12	1,600	12	0	75,000	10	0	0	0			
BETHESDA/CADES	0	0	0	0	0	0	0	0	0	0	0	105,000	0	0	0	0			
BETHESDA/KINGSTREE	140	209	75	20	30	1	39	88	1,000	12	0	389,000	95,000	65,000	130,000	0			
BETHLEHEM/JORDAN	10	35	30	0	0	0	0	0	0	8	0	218,000	36,666	0	0	0			
BETHLEHEM/PAMPLICO	53	103	58	12	0	0	12	35	4,128	13	0	760,000	110,000	188,000	23,000	0			
BETHSAIDA	20	46	25	20	30	0	0	12	40	0	0	171,700	0	0	6,850	0			
BEULAH	7	13	10	0	2	0	0	8	0	0	0	30,162	5,370	0	750	0			
BOWERS CHAPEL	14	44	15	0	20	0	17	45	0	8	0	300,000	0	0	6,000	0			
BROWNS CHAPEL	0	0	12	0	0	0	0	0	0	0	0	100,000	10,640	0	0	0			
CADES	25	45	25	0	0	0	0	12	0	0	0	219,300	40,000	0	0	0			
CAMERON	27	46	25	0	0	0	0	12	0	0	0	230,000	40,000	0	0	0			
CEDAR SWAMP	20	41	20	10	8	0	0	8	0	0	0	322,181	15,215	9,100	2,125	0			
CENTRAL	547	1,378	331	573	372	15	25	265	5,850	71	3,600	8,223,700	432,500	535,625	206,105	0			
CUMBERLAND	90	231	75	130	60	0	50	159	2,400	65	1,800	1,135,000	150,000	425,000	0	0			
DAWSEY	50	94	38	40	20	0	15	454	10	250	100	590,000	100,000	8,855	0	0			
EARLES	6	14	6	0	0	0	0	0	0	0	0	95,200	0	1,200	0	0			
EBENEZER	60	136	75	10	80	1	0	15	184	8	200	820,000	27,000	5,000	0	0			
ELIJAH	18	48	18	36	17	2	90	25	2,000	31	150	525,000	0	0	109,000	40,000			
ELIM	6	7	4	6	0	0	0	9	0	0	0	75,700	0	31,356	0	0			
FAITH	45	92	56	0	18	0	34	178	30	200	18	280,000	78,000	0	45,000	0			
FIRST/HEMINGWAY	74	129	75	8	8	0	0	34	120	29	150	1,351,785	115,000	57,705	0	0			
FRIENDSHIP/FLORENCE	53	102	61	18	92	0	19	198	29	320	13	207,000	4,000	11,318	0	0			
FRIENDSHIP/KINGSTREE	45	123	65	23	15	12	30	100	65	200	21	337,000	84,000	0	0	0			
GREELEYVILLE	15	43	20	0	5	0	0	12	0	10	150	557,000	105,000	0	50,000	0			
HEBRON	60	115	20	15	0	0	0	0	0	13	50	292,500	42,125	1,400	0	0			
HIGHLAND PARK	213	409	180	20	120	11	30	700	100	5,775	40	2,575,000	130,000	21,000	871,278	5,200			
JEREMIAH	80	153	35	20	25	7	17	35	18	75	16	457,000	0	0	0	0			
JERUSALEM	40	117	70	10	0	0	50	1,000	80	1,389	80	225,000	0	3,000	20,000	0			
JOHNSONVILLE	74	130	42	18	24	5	12	0	12	0	18	495,000	106,000	20,000	0	0			
JORDAN	15	26	15	0	0	0	0	15	150	0	0	258,400	36,666	15,000	0	0			
KENNEDYVILLE	5	23	7	0	0	0	0	0	0	0	0	16,000	0	0	0	0			
KINGSTREE	110	196	104	0	60	0	20	84	2,500	18	50	2,673,388	144,444	37,000	71,000	0			
LAKE CITY	100	198	100	35	20	0	0	122	800	25	200	2,190,300	184,500	30,000	0	0			
LAKE POINT	12	28	28	18	10	2	3	0	0	0	0	48,300	0	4,500	0	600			
LANE	6	10	6	0	0	0	0	0	0	0	0	311,342	0	1,137	0	0			
LEWIS CHAPEL	48	119	88	0	0	2	26	101	13	0	14	703,000	67,500	0	10,471	0			
LIBERTY CHAPEL	39	97	38	0	70	0	0	17	125	10	3,728	628,000	113,000	747,657	0	0			
LONG BRANCH	7	17	0	0	35	0	7	0	14	0	0	86,200	0	0	0	0			
LYNCHBURG	0	4	0	0	0	0	0	0	8	0	0	270,000	115,000	2,267	0	0			
MANNING	197	351	200	70	90	3	23	80	80	80	0	2,228,700	136,900	199,806	0	0			
MILLWOOD	16	43	30	8	6	0	0	10	0	0	0	180,500	15,215	457	2,125	0			
MT BEULAH	20	79	56	10	10	2	15	200	27	700	15	250,000	34,000	0	0	0			

S - 32

MT SEAL	38	89	27	13	18	4	14	35	12	75	12	219,000	0	0	0	2,500
MT VERNON	10	30	18	0	0	0	14	140	10	675	7	221,400	57,200	13,973	0	0
MT ZION/FLORENCE	15	40	20	0	15	0	20	0	29	435	10	600,000	0	0	0	0
MT ZION/KINGSTREE	45	245	56	50	20	0	50	500	75	1,000	50	800,000	125,000	0	0	0
MT ZION/TIMMONSVILLE	12	39	55	10	0	5	12	150	30	300	0	850,000	45,000	0	0	0
NAZARETH	35	81	25	18	0	0	0	20	0	0	0	260,300	81,000	8,000	0	0
NEW GOOD HOPE	42	58	32	15	0	0	0	0	16	0	0	410,000	0	0	0	0
NEW HAVEN	15	44	15	0	0	0	10	0	20	200	20	359,384	0	600	0	0
NEW ZION	52	97	60	27	48	0	0	35	370	7	0	709,500	123,250	39,505	0	0
NINEVAH	45	103	60	0	0	0	8	50	14	200	14	83,000	28,333	0	0	0
OLD JOHNSONVILLE	30	70	39	6	65	2	0	22	350	0	0	345,000	77,000	6,000	0	0
PAMPLICO	41	79	30	30	1	0	0	38	3,246	16	400	870,000	115,000	1,147	0	0
PAXVILLE	31	47	32	10	0	0	0	13	0	5	83	161,000	0	0	0	0
PERGAMOS	0	0	10	0	0	0	0	0	6	0	0	86,526	42,125	21,000	0	0
PINE GROVE	50	78	35	0	0	0	18	200	41	283	15	555,000	121,000	332,000	0	0
PINEWOOD	40	78	35	10	0	0	15	100	13	185	5	290,000	111,000	0	0	0
PISGAH	102	172	61	8	28	1	25	155	37	1,364	10	1,086,000	148,000	29,383	0	0
PROSPECT	36	67	20	8	25	0	12	0	12	0	6	270,000	0	13,000	0	0
PROVIDENCE	15	44	25	15	0	0	24	150	25	300	100	298,000	0	0	9,000	0
QUINBY	57	106	43	22	26	1	19	187	30	1,222	10	700,000	65,000	3,824	386,753	0
SALEM/FLORENCE	50	131	100	0	0	0	25	2,500	44	400	30	547,247	0	0	25,000	0
SALEM/TIMMONSVILLE	42	79	40	0	0	0	0	23	175	14	180	485,000	0	0	0	0
SCRANTON	30	48	30	15	0	0	0	20	0	0	0	250,000	75,000	20,000	0	0
SHILOH/SYRACUSE	95	143	38	12	10	14	42	54	0	22	0	248,500	0	0	0	0
SHILOH/TURBEVILLE	24	46	32	0	0	1	0	16	200	9	0	332,000	0	0	0	0
ST JOHN/LAKE CITY	66	138	0	0	0	0	20	10	18	0	25	204,500	28,333	0	0	900
ST JOHN/SCRANTON	6	19	0	0	0	0	0	15	0	0	0	85,000	0	20,000	0	0
ST JOHN/SHILOH	32	95	59	0	60	0	37	1,338	32	0	15	199,000	0	0	0	0
ST LUKE/FLORENCE	25	44	17	10	24	0	0	28	0	0	0	135,500	0	0	1,875	0
ST LUKE/KINGSTREE	51	141	80	20	25	0	25	5,000	50	3,000	40	284,000	0	0	0	0
ST LUKE/LAKE CITY	36	91	35	0	0	0	0	0	0	0	0	92,000	28,333	0	0	600
ST LUKE/LYNCHBURG	25	41	27	0	0	0	0	12	150	0	0	125,000	0	0	0	0
ST MARY	15	47	30	10	10	4	20	30	0	0	0	111,000	0	0	0	0
ST MICHAEL	35	117	50	0	0	2	15	0	38	0	25	390,000	0	0	18,839	0
ST PAUL/COWARD	20	28	14	12	0	0	0	0	0	0	20	235,000	75,000	0	0	0
ST PAUL/ELLIOTT	15	58	23	0	7	0	20	0	20	0	25	203,000	0	0	0	0
ST PAUL/FLORENCE	351	669	308	112	75	13	40	4,500	92	1,005	41	2,871,000	195,000	0	125,652	0
ST PAUL/KINGSTREE	21	61	15	7	8	6	10	0	10	0	12	70,000	0	0	0	0
ST PAUL/NE SMITH	282	536	161	52	20	9	47	7,163	63	3,211	47	625,000	0	3,000	446,725	108,254
ST PAUL/WSACKY	5	20	10	0	0	0	10	0	0	0	4	155,000	0	0	0	0
SUMMERTON	61	107	58	37	12	4	46	1,750	31	1,224	0	1,202,500	181,600	16,000	5,535	0
SUTTON	0	10	6	0	0	0	0	0	12	1,072	0	136,000	0	5,294	0	0
TABERNACLE	36	67	29	0	0	3	16	50	24							

TABLE NO. 1-B STATISTICAL REPORT

CHURCH	CHURCH SCHOOL - Continued							U.M.M.		U.M.W.		U.M.Y.F.		GREENVILLE DISTRICT PROPERTY AND OTHER ASSETS				
	Adults in Sunday School	Total Sunday School Membership	Average Sunday School Attendance	Average Attendance in Other On-Going Classes & Groups	Average Attendance in Short-Term Classes & Groups	Average Attendance in Church on Confession of Faith	Sunday School Members Joining Church on Confession of Faith	Membership in Chartered UMM	Amount Paid for Projects - UMM	UMW Members	UMW Amount Paid for Local & Community Work	Membership in UMYF	Amount Paid for Projects - UMYF	Value of Church Land, Buildings & Equipment	Value of Church- Owned Parsonages & Furnishings	Value of Other Assets	Indebtedness on 30, 31 & 32 at End of Year	Other Indebtedness
	18	19	20	21	22	23	24	25	26	27	28	29	30	31	32	33	34	
ADVENT	124	322	82	138	155	9	39	395	50	0	15	100	825,000	0	41,770	589,560	0	
ALDERSGATE	185	389	270	60	178	19	50	2,500	115	3,850	75	50	3,965,000	163,000	137,550	909,589	0	
ALLEN VIEW	8	25	12	0	0	0	10	200	11	400	3	0	100,000	0	0	0	0	
ANTIOCH	28	40	24	0	0	0	4	0	0	0	2	0	123,000	0	16,000	0	0	
APALACHE	0	0	0	0	0	0	0	0	8	70	0	0	106,000	0	3,000	0	0	
ARRINGTON	28	48	24	0	0	0	0	0	13	100	0	0	550,000	0	27,000	0	23,821	
AUGUSTA ROAD	28	111	80	12	12	4	30	1,000	10	500	30	0	570,000	155,000	81,000	13,000	0	
BEREA FRIENDSHIP	125	265	148	60	50	7	29	35	55	510	31	0	1,309,000	96,000	21,000	244,117	0	
BETHEL	34	47	38	12	0	0	15	188	21	922	0	0	811,000	119,000	0	0	0	
BETHEL/GREER	10	44	25	20	20	0	14	200	25	500	0	0	430,000	0	36,000	0	0	
BETHEL/JOHN WESLEY	20	53	19	17	16	0	12	950	20	1,200	0	0	120,000	45,800	0	0	0	
BETHEL/SIMPSONVILLE	14	21	10	0	8	0	10	0	15	190	1	0	458,000	130,000	0	0	0	
BETHLEHEM	15	40	25	3	0	0	15	500	16	500	12	100	400,000	75,000	2,000	80,000	0	
BRAMLETT	43	83	55	0	0	5	11	0	12	0	20	0	635,000	83,000	0	0	0	
BRANDON	19	27	18	0	0	0	10	68	10	68	0	0	450,000	0	32,900	0	0	
BUNCOMBE STREET	1,175	2,026	668	748	825	27	60	250	225	6,336	80	600	9,130,800	389,500	3,350,927	550,000	0	
CHRIST	64	113	51	30	0	0	0	0	15	701	9	0	865,000	104,000	8,700	0	0	
CONCORD	19	22	22	0	0	0	0	0	3	0	0	0	345,000	94,000	5,000	0	0	
COVENANT	153	495	154	42	35	16	25	6,723	30	80	60	3,500	1,381,000	0	21,000	618,000	0	
DACUSVILLE	41	83	54	0	15	4	0	0	18	933	15	500	360,000	123,000	16,571	0	0	
DIALS	70	113	47	0	0	0	15	0	12	45	0	0	385,000	80,000	164,000	0	0	
DISCIPLES	137	343	162	0	0	0	24	3,000	42	5,600	60	1,200	1,200,000	120,000	0	480,000	0	
DUNEAN	36	50	32	0	0	0	5	0	16	300	0	0	935,000	95,000	0	0	0	
EBENEZER	14	20	14	0	0	0	0	0	0	0	0	0	188,000	0	16,894	0	0	
EMMA GRAY MEMORIAL	62	108	60	18	20	4	20	300	15	268	10	123	1,205,000	105,000	107,000	0	0	
FAITH	29	43	37	11	0	0	12	300	9	500	0	0	640,000	145,000	12,000	14,760	0	
FEWS CHAPEL	31	58	36	9	6	3	14	300	10	1,700	3	0	600,000	130,000	6,180	0	0	
FRANCIS ABBURY	136	231	126	49	65	4	25	240	47	900	0	0	1,718,000	139,000	7,000	0	0	
GRACE/GREER	32	58	40	48	38	2	13	50	19	503	4	0	700,000	200,000	0	0	0	
GRACE/WOODRUFF	18	24	12	5	0	2	0	0	12	50	2	0	312,000	85,000	8,000	0	0	
GRAY COURT	16	26	13	0	0	0	0	0	0	0	0	0	112,000	65,000	10,162	0	0	
GREEN POND	28	58	45	8	0	3	0	0	12	0	8	0	755,000	125,000	30,000	0	3,000	
HOPEWELL	36	65	36	10	0	0	10	0	0	0	0	0	80,000	0	66,717	0	0	
JACKSON GROVE	20	36	20	0	0	0	0	0	8	100	4	0	520,000	75,000	78,000	50,000	0	
JOHN WESLEY	24	91	53	25	41	0	29	3,300	20	900	0	700	1,314,120	95,312	0	0	0	
LAUREL CREEK	27	65	35	5	0	3	15	200	22	250	16	100	320,000	75,000	500	40,000	0	
LAURENS ROAD	52	78	53	0	25	0	21	230	28	290	0	0	530,000	125,000	0	0	0	
LEBANON	11	22	14	0	0	0	0	0	9	100	6	0	273,000	67,000	9,538	0	0	
LEE ROAD	182	333	178	36	118	4	40	977	50	450	32	268	3,000,000	144,000	83,000	700,000	0	
LIBERTY	25	90	45	25	20	0	0	0	0	0	0	0	70,000	0	8,000	0	0	
LIBERTY HILL	95	178	78	20	10	6	22	401	20	502	4	0	510,100	105,000	38,384	0	0	
MAULDIN	245	587	265	445	416	24	19	303	94	1,725	122	0	3,759,525	202,125	129,896	412,232	0	
MCBEE	0	0	0	0	0	0	0	0	0	0	0	0	78,000	0	0	0	0	
MEMORIAL	172	385	193	51	178	12	40	0	111	857	36	95	3,885,000	245,750	209,095	652,978	0	
MINUS CHAPEL	5	9	4	0	6	0	0	0	6	0	0	0	80,000	0	2,000	0	0	
MONAGHAN	58	104	54	20	12	0	0	0	20	1,144	0	0	670,000	117,000	38,000	18,105	0	
MOUNTAIN VIEW	65	108	45	40	30	0	35	500	25	1,000	8	200	510,000	127,000	0	0	0	
MT CARMEL	21	49	19	6	8	0	9	35	12	0	12	30	84,150	0	3,500	0	500	
NORTHSIDE	150	233	140	20	5	7	36	225	75	625	38	400	2,895,100	149,000	15,000	292,670	0	
OWINGS	10	17	11	0	0	0	0	0	0	0	0	0	160,000	0	0	0	0	
PATTERSON CHAPEL	32	68	33	4	12	10	13	50	19	50	6	0	210,000	0	25,000	0	0	
PIEDMONT	55	101	58	16	20	5	0	0	24	225	0	0	380,000	105,000	80,000	0	0	
PIEDMONT PARK	23	30	19	12	0	0	0	0	6	97	1	100	452,000	115,000	20,000	0	0	
PISGAH/FORK SHOALS	33	60	29	6	0	0	0	0	30	140	9	0	266,000	0	24,915	0	0	
SALEM	89	141	78	0	0	0	15	0	41	697	0	0	1,427,330	108,000	13,947	142,873	0	
SHARON	131	215	98	16	42	6	34	1,350	38	422	10	0	984,000	102,000	50,000	0	0	
SHILOH	45	59	30	0	0	0	0	0	12	0	0	0	120,000	0	175,000	0	0	
SIMPSONVILLE	300	738	475	75	400	27	25	1,500	104	4,009	50	500	4,000,000	150,000	0	1,300,000	0	
SLATER	12	20	10	20	3	0	0	0	9	250	0	0	267,000	70,000	0	0	0	
ST JOHN/GREENVILLE	8	10	8	7	0	0	0	0	10	96	0	0	550,000	0	12,000	0	0	
ST JOHN/TRAVELER REST	16	47	25	0	40	0	11	0	27	325	0	0	275,000	37,500	0	12,632	0	
ST LUKE	18	51	20	21	50	0	7	0	28	0	0	0	258,000	0	0	0	27,180	
ST MARK/GREENVILLE	123	204	103	0	7	0	20	100	40	0	19	450	1,365,000	145,000	69,595	0	0	
ST MARK/TAYLORS	36	107	55	25	25	2	30	350	30	1,000	17	300	400,000	175,000	0	0	0	
ST MATTHEW/GREENVILLE	190	328	188	0	0	6	40	1,740	100	3,664	32	1,025	6,173,487	208,700	38,000	338,938	0	
ST MATTHEW/TAYLORS	30	112	40	20	20	4	30	325	35	1,000	30	600	360,000	175,000	0	0	0	
ST PAUL/GREENVILLE	113	187	85	38	0	0	0	0	50	500	19	0	2,550,000	130,000	15,000	0	0	
ST PAUL/GREER	15	51	20	20	10	0	10	300	22	200	0	0	190,000	0	3,500	3,000	0	
TRAVELERS REST	46	135	73	20	50	9	20	190	60	1,484	49	0	1,305,000	150,000	42,236	0	0	
TRINITY/FOUNTAIN INN	121	294	135	21	10	13	98	100	45	1,721	33	167	1,145,000	112,000	0	0	0	
TRINITY/GRAY COURT	16	21	7	0	0	0	0	0	0	0	0	0	95,500	0	13,223	0	0	
TRINITY/GREENVILLE	135	255	115	20	50	9	50	900	75	2,100	25	200	2,026,000	218,030	276,681	0	0	
TRIUNE	38	46	33	0	0	0	0	0	0	0	0	0	650,000	36,500	0	0	0	
VICTOR	53	86	50	0	0	0	10	1,044	30	125	0	0	805,000	135,000	3,800	0	0	
WESLEY CHAPEL	12	35	20	0	0	0	10	200	10	300	8	0	100,000	0	0	0	0	
WOOD'S CHAPEL	31	37	23	0	0	0	12	903	14	308	0	0	470,000	78,000	153,850	0	0	
WOODSIDE	0	0	0	0	0	0	0	0	0	0	0	0	206,000	0	0	0	0	
ZION ANDREWS	7	38	10	0	20	0	15	0	20	0	14	0	148,000	85,000	7,532	0	0	
ZOAR	55	105	54	30	20	0	30	4,081	26	1,650	0	0	885,000	115,000	38,939	43,000	0	

TOTALS 5,717 11,393 5,538 2,355 3,107 260 1,214 36,503 2,271 55,232 1,040 11,308 78,474,092 6,834,217 5,886,500 7,501,444 54,501

S - 34

S - 35

TABLE NO. 1-B STATISTICAL REPORT

CHURCH	CHURCH SCHOOL - Continued						U.M.M.		U.M.W.		U.M.Y.F.		GREENWOOD DISTRICT PROPERTY AND OTHER ASSETS				
	Adults in Sunday School	Total Sunday School Membership	Average Sunday School Attendance	Average Attendance in Other On-Going Classes & Groups	Average Attendance in Short-Term Classes & Groups	Sunday School Members Joining Church on Commission of Faith	Membership in Chartered UMM	Amount Paid for Projects - UMM	UMW Members	UMW Amount Paid for Local & Community Work	Membership in UMYF	Amount Paid for Projects - UMYF	Value of Church Land, Buildings & Equipment	Value of Church- Owned Parsonages & Furnishings	Value of Other Assets	Indebtedness on 30, 31 & 32 at End of Year	Other Indebtedness
	18	19	20	21	22	23	24	25	26	27	28	29	30	31	32	33	34
ALDRSGATE	82	112	64	0	0	12	20	483	25	4,090	0	0	520,000	140,000	23,939	285,000	0
BATH	13	53	19	0	0	0	0	0	15	0	14	0	450,000	70,000	6,000	8,854	0
BELVEDERE	83	167	82	25	35	0	18	2,101	35	2,417	18	0	1,005,000	158,000	5,000	113,316	0
BETHANY	68	112	58	0	25	0	10	0	24	439	4	0	336,000	100,000	0	0	0
BETHEL	0	0	0	0	0	0	0	0	0	0	0	0	40,000	0	0	0	0
BETHLEHEM/GREENWOOD	15	37	23	0	20	0	10	45	12	25	1	0	572,000	122,000	0	1,000	0
BETHLEHEM/SALUDA	35	69	38	0	0	0	0	0	0	0	0	0	346,000	46,000	0	875	0
BRANCH HILL	0	0	0	0	0	0	3	200	6	300	6	100	92,000	12,500	0	0	0
BROAD STREET	104	218	106	40	15	10	21	500	84	530	30	200	2,265,000	160,000	147,878	61,083	0
BUTLER	33	65	38	0	0	0	0	0	15	1,606	2	0	475,000	62,500	0	0	0
CALVARY	21	44	20	12	12	4	4	0	7	130	0	0	95,000	67,000	0	0	0
CAMBRIDGE	70	136	79	81	75	0	15	0	21	729	22	0	827,000	146,000	26,000	0	0
CAPERS CHAPEL/POMARIA	10	14	10	1	0	0	0	0	7	200	0	0	206,000	0	65,840	0	0
CAPERS CHP/WARRENVILLE	17	34	25	20	22	0	0	0	4	67	0	0	201,000	0	0	0	0
CENTRAL/LAURENS	40	63	41	30	0	0	10	0	10	0	10	0	357,000	110,000	0	0	0
CENTRAL/NEWBERRY	185	373	176	0	124	13	0	0	114	1,057	36	600	1,485,000	205,000	91,497	303,734	0
CLEARWATER	14	21	7	0	0	0	0	0	0	0	0	0	110,000	0	0	0	0
COKEBURY	12	19	12	0	0	0	0	0	0	0	1	0	150,000	0	5,000	0	0
EBENEZER/ABBEVILLE	10	12	9	0	0	0	0	0	0	0	0	0	80,000	0	0	0	0
EBENEZER/NEWBERRY	37	81	27	20	30	0	7	595	12	11	15	130	400,000	109,400	30,597	28,489	0
EDGEFIELD	78	160	75	0	0	7	0	0	17	0	33	0	1,367,500	170,700	52,497	0	0
EMORY	85	144	70	0	15	2	34	800	23	583	20	444	238,000	0	29,140	0	0
EPTING MEMORIAL	50	91	64	0	6	4	19	314	42	6,048	18	100	435,000	91,000	0	400	0
EPWORTH	75	120	70	25	30	0	0	0	31	477	10	150	495,000	77,500	0	0	0
FIRST/LAURENS	174	297	117	0	8	10	20	3,001	93	218	22	0	2,775,000	175,000	160,000	49,400	48,000
GASSAWAY	24	49	24	0	0	0	0	0	7	0	0	0	311,000	46,000	0	664	0
GRACE	235	517	150	150	0	0	100	1,500	156	1,155	175	2,500	4,525,511	115,000	132,000	55,717	0
HARMONY/JOHNSTON	75	144	62	12	20	0	0	0	24	751	16	200	318,000	0	24,000	0	0
HARMONY/WARE SHOALS	50	80	50	0	0	0	0	0	0	0	0	0	510,000	90,000	40,000	0	0
HARRIS	65	113	80	40	50	2	15	200	30	1,843	24	530	1,126,000	120,000	17,090	0	0
HODGES	22	52	20	18	0	1	0	0	22	255	4	0	322,000	166,000	7,500	0	0
HOPEWELL	0	0	0	0	0	0	14	50	15	234	0	0	124,200	53,260	39,244	0	0
JOHNSTON	55	112	42	12	20	0	0	0	50	905	13	200	882,000	160,000	0	66,743	0
KINARDS	9	10	7	0	0	0	0	0	0	0	0	0	204,000	0	12,807	0	0
KINGS CHAPEL	11	20	20	0	0	0	0	0	0	0	0	0	82,000	0	0	0	0
LANGLEY	71	119	62	50	70	4	0	0	15	295	9	985	885,000	112,000	16,718	7,000	0
LEBANON	20	37	13	5	25	0	0	0	4	4	2	0	250,000	0	19,643	0	0
LEESVILLE	74	191	119	50	150	6	24	650	65	4,446	37	550	1,070,000	155,000	284,816	80,000	139,353
LEWIS MEMORIAL	57	152	63	35	49	7	0	0	25	1,325	18	147	715,000	120,000	21,010	0	34,600
LOWELL STREET	105	176	99	68	0	0	0	0	42	1,091	6	0	1,077,200	0	86,000	16,939	0
LUPO MEMORIAL	15	39	22	0	0	6	15	0	21	0	7	0	250,000	54,000	18,000	34,000	0
MAIN STREET/GREENWOOD	780	1,140	238	20	200	13	0	0	180	958	129	280	3,458,416	221,104	153,040	0	81,880
MARTHA CHAPEL	0	18	10	0	0	0	2	150	10	250	4	0	35,000	0	0	0	0
MATHEWS	115	168	86	0	169	0	25	800	50	1,042	0	0	890,000	120,000	23,717	0	0
MAYS	8	42	30	21	21	0	12	600	24	1,500	8	200	125,000	0	7,000	7,000	0
MCCORMICK	51	95	49	8	45	0	14	225	55	350	7	0	600,000	100,000	0	11,000	0
MCKENDREE	25	37	18	0	16	0	0	0	21	110	0	0	151,160	0	4,600	0	0
MT BETHEL	31	90	51	5	22	0	0	0	21	0	15	0	381,000	38,000	100,000	0	0
MT CARMEL/GREENWOOD	28	57	35	0	0	0	11	2,200	16	1,500	0	0	134,000	0	0	0	0
MT CARMEL/NINETY SIX	15	31	12	10	0	3	8	50	16	75	6	30	81,000	0	0	0	0
MT LEBANON	67	88	40	0	25	0	14	0	21	345	0	0	728,100	130,520	50,085	0	0
MT PLEASANT	36	85	57	8	0	0	33	1,132	22	76	0	0	479,000	97,500	120,000	0	0
NAZARETH	89	135	75	0	15	0	0	0	26	880	11	687	235,000	130,000	43,557	0	0
NEW CHAPEL	17	28	13	3	15	1	0	0	1	1	0	0	58,000	0	7,644	0	0
NEW HOPE	20	48	35	5	0	0	12	300	14	350	8	50	250,000	135,000	14,000	0	0
O'NEAL STREET	66	96	48	17	23	0	0	0	55	300	4	0	1,034,000	140,000	800	0	0
PANOLA	25	54	35	0	0	0	16	50	18	200	0	0	336,700	0	0	0	0
PENTECOST	29	41	25	7	7	0	12	0	23	425	0	0	200,000	0	0	0	0
REHOBOTH	75	136	55	22	20	1	0	0	13	205	15	750	560,000	118,100	74,300	0	0
REPUBLICAN	50	87	47	18	6	0	20	1,029	23	1,348	8	100	205,000	60,000	32,663	8,500	0
RIDGE SPRING	12	20	11	0	0	0	8	0	5	0	0	0	120,265	75,000	17,443	0	0
SANDY SPRINGS	27	43	15	8	0	2	0	0	7	200	0	0	185,000	0	5,000	0	0
SHARON/KINARDS	0	0	0	0	0	0	0	0	0	0	0	0	39,000	0	17,658	0	0
SHILOH	28	45	17	0	0	5	0	0	0	0	7	0	453,000	62,500	0	0	0
SOULE CHAPEL	23	33	0	0	0	0	0	0	11	0	0	0	70,000	0	35,000	0	0
SPANN	0	0	0	0	0	0	0	0	0	0	0	0	75,000	0	0	0	0
SPRINGDALE	35	60	35	0	0	0	9	100	17	100	0	0	425,000	72,000	0	100,000	0
ST JAMES	62	105	48	0	0	0	0	0	20	184	11	0	600,000	110,000	10,731	0	0
ST JOHN'S/BATESBURG	141	229	91	65	30	5	28	155	72	2,500	18	0	1,205,000	175,000	69,500	70,000	0
ST JOHN/GRANITEVILLE	79	160	98	0	0	4	17	250	34	3,080	9	0	1,437,000	125,000	62,000	0	0
ST MARK	133	311	166	69	156	11	53	6,074	67	1,226	30	56	1,529,000	128,000	22,306	237,519	0
ST PAUL/NINETY SIX	90	174	79	12	48	0	40	5,133	51	200	18	100	992,000	206,000	183,750	0	0
ST PAUL/PLUM BRANCH	0	0	0	0	0	0	0	0	10	30	0	0	78,200	0	7,744	0	0
ST PAUL/SALUDA	117	204	99	59	120	0	25	0	70	1,411	20	80	1,340,752	144,768	128,675	0	0
TRANQUIL	125	191	100	0	0	0	0	0	35	650	18	0	1,500,000	75,500	18,000	75,000	0
TRENTON	22	42	24	12	14	2	0	0	21	103	0	0	393,000	85,000	12,464	0	0
TRINITY/GREENWOOD	5	15	15	10	5	0	10	500	29	1,500	7	200	225,000	25,000	0	0	0
TRINITY/NEWBERRY	56	100	42	0	21	2	22	510	37	3,255	7	0	1,027,752	136,416	24,829	0	0
TROY	37	71	42	35	20	0	16	165	27	2,496	8	75	305,000	118,000	1,000	0	0
VAUCLUSE	50	87	41	18	4	0	0	0	14	349	8	0	160,000	56,000	6,000	0	0
WARE SHOALS	50	71	38	8	22	0	0	0	23	630	4	0	688,000	88,000	0	0	2,001
WARRENVILLE	16	23	15	0	0	0	0	0	11	0	0	0	309,000	76,000	0	0	0
WATERLOO	0	9	0	0	0	0	0	0	26	0	0	0	236,000	80,300	25,000	0	0
WIGHTMAN	75	139	59	0	5	3	0	0	51	649	16	150	707,000	55,000</			

TABLE NO. 1-B STATISTICAL REPORT

CHURCH	HARTSVILLE DISTRICT																		
	CHURCH SCHOOL - Continued							U.M.M.			U.M.W.		U.M.Y.F.		PROPERTY AND OTHER ASSETS				
	Adults in Sunday School	Total Sunday School Membership	Average Sunday School Attendance	Average Attendance in Other On-Going Classes & Groups	Average Attendance in Short-Term Classes & Groups	Average Attendance Confession of Faith Church on	Sunday School Members Joining	Membership in Chartered UMM	Amount Paid for Projects - UMM	UMW Members	UMW Amount Paid for Local & Community Work	Membership in UMYF	Amount Paid for Projects - UMYF	Value of Church Land, Buildings & Equipment	Value of Church-Owned Parsonages & Furnishings	Value of Other Assets	Indebtedness on 30, 31 & 32 at End of Year	Other Indebtedness	
18	19	20	21	22	23	24	25	26	27	28	29	30	31	32	33	34			
ALDERSGATE	172	371	162	35	12	0	0	0	129	385	58	501	229,600	3,000	102,000	0	0		
ANTIOCH	23	59	35	0	0	0	0	26	42	75	0	0	300,000	0	0	4,500	0		
ASHLAND	6	7	7	0	0	0	0	0	0	0	0	0	153,500	0	0	0	0		
BETHEL/BETHUNE	20	25	17	0	0	0	0	15	340	466	0	0	553,000	109,000	2,500	0	0		
BETHEL/CHERAW	15	67	42	10	10	0	0	20	200	40	38	0	175,000	0	11,000	26,341	0		
BETHEL/OSWEGO	0	59	90	0	0	0	0	40	0	26	451	0	160,000	100,000	0	9,000	0		
BETHEL/RUBY CHARGE	12	26	18	0	0	0	0	0	0	0	0	0	75,000	11,000	3,200	0	0		
BETHEL/DARLINGTON	8	13	7	0	0	0	0	0	0	0	0	0	32,000	0	0	0	0		
BETHESDA	0	0	0	0	0	0	0	0	0	0	0	0	78,676	2,000	0	0	0		
BETHLEHEM/BISHOPVILLE	135	230	132	20	0	0	0	0	79	6,027	74	0	1,840,000	169,000	35,547	0	0		
BETHLEHEM/HARTSVILLE	75	100	55	0	10	2	0	0	25	275	14	0	319,000	91,500	10,800	0	0		
BEULAH	0	0	0	0	0	0	0	0	0	12	325	0	199,500	0	37,605	0	0		
CENTENARY	10	46	30	30	15	2	20	500	30	600	10	300	270,000	95,000	0	0	0		
CLARK	62	124	75	0	0	0	14	0	30	45	0	0	522,550	0	35,000	0	0		
CONCORD	6	12	12	0	0	0	0	0	9	243	0	0	204,500	0	0	0	0		
DALZELL	20	75	53	0	0	0	5	40	0	30	0	20	423,000	0	10,000	0	0		
EBENEZER/LAMAR	10	24	7	0	0	0	0	5	200	14	275	7	480,000	0	0	0	8,000		
EBENEZER/RUBY CHARGE	24	64	30	25	0	0	0	0	0	0	0	0	135,000	11,000	9,350	0	0		
ELIM	29	55	27	0	0	0	0	0	9	420	0	0	365,000	131,000	0	0	0		
EMMANUEL/E CAMDEN	60	92	30	10	15	9	0	0	14	0	12	0	185,400	0	0	0	0		
EMMANUEL/SUMTER	20	55	20	10	15	2	17	250	23	500	12	100	1,500,000	100,000	0	28,000	0		
EPHESUS	15	30	0	0	0	0	0	0	10	0	6	0	120,000	0	0	0	0		
EPWORTH	49	77	56	15	48	0	0	0	0	0	0	0	527,000	27,300	0	0	0		
FIRST/CHERAW	140	275	175	60	125	19	50	7,500	102	885	65	3,915	1,850,000	275,000	145,018	0	0		
FORK CREEK	52	89	60	0	12	4	0	0	14	50	20	1,040	347,000	55,750	6,882	0	0		
FRIENDSHIP	12	27	22	0	0	0	0	0	0	0	0	0	187,000	11,000	7,000	0	0		
GOOD HOPE	28	76	15	15	15	0	4	1	23	103	18	153	164,000	135,000	0	0	0		
HEBRON/ASBURY CHARGE	19	35	18	0	0	0	0	0	16	200	0	0	327,000	0	21,000	0	0		
HEBRON/MCBEE CHARGE	9	12	9	0	0	0	5	0	1	0	0	0	41,000	0	0	0	0		
HOPEWELL	18	53	37	19	21	6	15	0	25	0	13	0	120,000	73,000	0	0	0		
INDIAN BRANCH	53	79	47	20	20	0	0	0	26	500	0	0	160,000	0	0	0	0		
JEFFERSON	38	60	42	0	6	2	0	0	0	0	0	0	278,000	55,750	35,976	0	0		
JOHN WESLEY	25	61	25	8	35	0	8	500	7	0	5	0	450,000	80,000	0	12,000	3,000		
KELLYBELL	10	34	25	18	18	1	0	0	12	100	0	0	207,000	0	0	6,004	0		
KINGSVILLE	4	23	20	10	10	0	10	400	23	500	12	300	125,000	0	0	0	0		
LAMAR	87	130	68	0	0	2	17	275	50	441	12	0	910,000	155,000	25,000	0	0		
LYTTLETON STREET	165	309	77	0	0	0	0	9	562	140	4	300	5,300,000	121,000	100,000	524,099	0		
MACEDONIA	8	20	13	10	25	0	0	562	25	140	4	0	346,528	0	2,000	0	0		
MCBEE	26	34	20	0	22	0	10	100	13	950	0	0	298,000	98,000	20,000	0	0		
MCLEOD CHAPEL	6	19	12	0	0	0	0	0	10	300	4	0	102,200	0	10,390	0	0		
MECHANICSVILLE	33	63	40	12	0	0	26	1,964	26	1,844	9	0	314,000	84,000	5,000	0	0		
MT BEULAH	15	63	31	7	20	0	15	0	15	0	26	0	46,500	0	1,780	0	0		
MT CROGHAN	10	19	10	0	0	0	0	0	0	0	0	0	100,000	11,000	1,812	0	0		
MT ELAM	39	80	55	20	45	14	15	0	25	0	30	0	107,000	0	0	0	0		
MT JOSHUA	6	14	14	0	0	0	4	0	0	0	0	0	118,000	0	2,000	0	0		
MT MORIAH	30	67	40	0	0	0	15	0	20	60	11	0	295,000	75,000	45,000	38,540	0		
MT OLIVET	38	73	33	0	22	0	0	0	18	687	7	0	163,760	44,025	13,000	0	0		
MT PROSPECT	12	39	13	0	0	1	0	0	14	1,200	8	0	147,000	0	0	6,738	0		
MT TABOR	0	5	7	0	0	0	0	0	0	0	0	0	80,000	2,000	0	0	0		
MT ZION/CHERAW	8	18	8	0	0	0	0	0	0	0	0	0	108,620	0	2,400	8,395	0		
MT ZION/HARTSVILLE	16	72	30	8	31	0	14	3,200	19	2,200	15	0	106,000	0	0	0	0		
MT ZION/SUMTER	24	42	30	15	0	0	15	0	22	400	7	0	411,848	2,000	0	0	0		
NEW HAVEN	15	36	26	0	0	1	9	0	16	300	10	0	199,000	0	0	0	0		
NEW HOPE	25	42	25	3	0	0	9	0	8	0	10	0	169,000	0	4,309	0	0		
NEW MARKET	50	116	70	15	20	1	16	260	29	600	16	50	384,000	97,000	0	0	0		
NEWMAN SWAMP	6	12	5	0	0	0	0	0	0	0	0	0	117,000	0	0	0	0		
ORO	31	71	50	10	60	0	25	200	50	200	10	0	161,000	0	0	0	0		
PAGELAND	21	56	30	0	6	4	0	0	19	1,099	6	0	575,000	83,000	0	0	0		
PINE GROVE	75	111	54	2	45	3	0	0	37	0	0	0	445,000	0	0	0	0		
PLEASANT GROVE	48	95	38	0	18	1	14	400	17	605	7	0	365,595	44,025	8,000	0	0		
PROSPECT	25	62	30	0	6	0	0	0	21	200	6	0	167,600	0	22,091	0	0		
ROCK SPRING	12	66	51	9	9	2	8	0	13	0	9	0	89,020	0	0	0	0		
SALEM	21	73	41	15	51	2	21	100	35	500	16	0	380,000	0	0	0	0		
SANDY BLUFF	22	35	16	18	12	0	9	42	10	150	4	40	210,000	0	0	3,540	6,990		
SANDY GROVE/BETHUNE	0	0	0	0	0	12	0	0	0	0	0	0	60,000	0	11,000	0	0		
SANDY GROVE/JEFFERSON	18	54	26	20	15	11	15	0	20	0	16	0	137,000	0	7,000	8,500	0		
SANDY GROVE/LAMAR	8	30	25	0	20	0	9	350	275	125	11	0	550,000	0	0	3,000	0		
SHEPHERD	18	36	25	0	0	0	9	75	30	120	5	0	272,500	0	0	0	0		
SHILOH/CHESTERFIELD	88	196	78	0	50	3	28	550	29	513	0	0	465,000	26,000	5,000	0	0		
SHILOH/MT JOSHUA	9	22	18	0	0	0	13	0	14	89	0	0	157,000	0	2,000	0	0		
SMYRNA	15	60	45	0	0	0	0	0	25	250	20	50	227,000	0	0	10,000	0		
SPRINGHILL	20	37	28	0	0	1	15	0	22	900	12	0	120,000	0	0	0	0		
ST JAMES/DARLINGTON	20	73	61	17	60	0	39	500	93	1,374	19	0	275,000	80,000	61,000	6,166	0		
ST JAMES/SUMTER	37	83	40	0	0	7	58	1,230	0	0	2	155	258,000	132,000	0	18,000	0		
ST JOHN/DARLINGTON	25	49	20	18	22	1	35	500	55	1,000	18	200	456,000	75,000	0	7,000	0		
ST JOHN/LUGOFF	130	304	115	65	15	2	0	0	36	2,474	53	300	905,000	93,000	0	165,777	0		
ST JOHN/REMBERT	17	34	16	0	0	0	0	0	0	0	12	0	275,000	79,000	0	0	0		
ST JOHN/SUMTER	50	90	49	12	24	0	15	0	44	627	12	0	745,000	137,000	44,000	0	0		
ST LUKE	170	542	203	215	262	17	20	0	118	975	94	0	1,870,000	168,000	56,400	277,000	0		
ST MARKS/SUMTER	83	136	80	18	12	1	30	377	50	479	6	0	1,332,000	80,000	10,000	0	0		
ST MARK/MT ZION	15	56	15	11	0	0	10	0	12	0	5	0	300,000	0	0	0	0		
ST MARK/OSWEGO	15	32	15	0	0	0	7	0	12	15	0	0	192,000	0	7,000	0	0		
ST MATTHEWS/E CAMDEN	72	127	60	30	15	2	20	0	25	0	25	0	315,600	0	0	54,000	0		
ST MATTHEW/BISHOPVILLE	65	105	65	20	55	0	7	247	33	253	0	0	328,918	97,600	0	0	0		
ST PAUL/CHESTERFIELD	73	121	40	0	12	4	24	5,657	53	7,254	0	0	455,025	174,000	4,975	0	0		
ST PAUL/WEST CAMDEN	10	38	30	16	9	1	16	0	18	180	24	3,000	485,000	112,500	50,000	4,000	50,000		
ST PETER</																			

CHURCH	CHURCH SCHOOL - Continued											U.M.M.			U.M.W.		U.M.Y.F.		PROPERTY AND OTHER ASSETS					
	Adults in Sunday School	Total Sunday School Membership	Average Sunday School Attendance	Average Attendance in Other On-Going Classes & Groups	Average Attendance in Short-Term Classes & Groups	Average Attendance in Church on Confession of Faith	Sunday School Members Joining Church on Confession of Faith	Membership in Chartered UMM	Amount Paid for Projects - UMM	UMM Members	UMW Amount Paid for Local & Community Work	Membership in UMYF	Amount Paid for Projects - UMYF	Value of Church Land, Buildings & Equipment	Value of Church-Owned Parsonages & Furnishings	Value of Other Assets	Indebtedness on 30, 31 & 32 at End of Year	Other Indebtedness						
	18	19	20	21	22	23	24	25	26	27	28	29	30	31	32	33	34							
AARON TEMPLE	20	80	30	15	5	0	15	300	40	550	25	250	255,000	17,500	250	12,000	0							
ANTIOCH/BENNETTSTVILLE	20	36	20	0	0	1	18	200	10	100	0	0	213,510	0	0	0	0							
ANTIOCH/CONWAY	38	51	28	0	18	0	0	0	0	0	0	0	244,700	0	22,000	0	0							
ASBURY	8	22	10	0	0	0	0	0	0	0	0	0	94,000	0	0	0	0							
AYNOR	150	242	131	25	60	9	25	408	30	2,067	20	1,451	1,324,000	101,000	46,208	189,640	0							
BELIN MEMORIAL	145	306	138	78	12	12	100	5,000	91	7,420	26	0	3,598,500	183,000	810,000	350,000	0							
BEREA	25	65	30	8	0	0	0	0	0	0	0	0	8,800	0	0	0	0							
BETHEL/BENNETTSTVILLE	17	24	18	0	0	0	0	0	0	0	0	0	82,482	10,000	15,786	0	0							
BETHEL/MARION	35	64	64	15	8	0	13	0	33	750	10	495	175,000	95,000	2,000	0	1,900							
BEULAH/DILLON PARISH	9	20	16	0	0	0	0	0	6	0	5	0	107,000	0	325	0	0							
BEULAH/MULLINS CIR	12	45	22	0	0	2	14	150	18	500	15	0	128,000	0	2,000	32,000	0							
BLENHEIM	14	26	14	8	10	0	0	0	0	0	0	0	111,000	26,000	18,908	0	0							
BOWLING GREEN	15	36	25	0	0	2	0	0	12	100	8	0	49,000	15,000	0	0	0							
BOYKIN	40	49	31	0	4	0	16	2,000	17	700	0	0	628,000	0	10,000	0	0							
BROWN CHAPEL	10	29	16	0	0	0	27	0	25	0	0	0	75,000	60,000	7,000	9,000	0							
BROWN SWAMP	30	65	51	11	15	2	18	4,302	25	1,594	10	120	1,120,000	167,000	5,909	3,641	0							
CAMP SWAMP	18	38	18	0	20	7	0	0	16	593	0	0	273,000	66,000	41,748	0	0							
CENTENARY/CONWAY	69	114	44	0	8	11	22	625	25	887	16	150	252,000	103,000	9,000	0	0							
CENTENARY/MARION	20	40	0	0	0	0	0	0	14	300	0	0	198,000	68,000	0	0	0							
CENTER	11	14	10	0	9	0	0	0	0	0	0	0	69,500	0	2,700	0	0							
CENTRAL	10	23	17	0	15	0	0	0	0	0	0	0	168,000	0	0	0	0							
CHRIST	155	244	94	0	14	15	32	7,000	51	10,200	10	0	925,000	85,000	63,046	320,000	0							
DUNCAN MEMORIAL	120	173	100	60	18	0	0	0	90	0	18	148	1,066,800	105,000	82,000	0	0							
EBENEZER/BENNETT SV CR	40	67	54	13	0	0	21	1,500	28	450	0	0	368,000	88,000	3,500	0	4,200							
EBENEZER/BENNETT SVILE	15	55	40	35	20	0	40	450	30	250	40	350	225,000	17,500	500	22,000	7,500							
EBENEZER/LORIS CHARGE	7	11	7	0	2	2	0	0	0	0	0	0	115,000	0	0	0	0							
EBENEZER/TATUM	27	52	30	17	0	1	10	460	18	375	17	300	150,000	33,000	0	0	0							
EL BETHEL	15	29	20	0	2	0	0	0	0	0	0	0	200,000	0	22,400	0	0							
FIRST/BENNETTSTVILLE	0	0	133	21	91	0	25	1,800	55	300	35	0	0	55,000	0	0	0							
FIRST/CONWAY	223	417	285	246	208	14	75	400	150	978	85	0	1,952,260	156,200	111,217	111,268	0							
FIRST/LORIS	116	177	70	25	27	3	35	0	39	530	20	0	1,278,500	172,000	37,000	0	0							
FIRST/MARION	135	270	135	30	38	4	20	100	70	2,000	45	300	1,900,000	105,000	16,000	34,167	0							
FIRST/MYRTLE BEACH	451	897	331	50	660	29	42	1,157	230	900	60	400	5,865,511	0	655,038	0	16,012							
FLOYDS	9	25	9	0	0	0	0	0	0	54	7	0	58,000	0	3,000	0	0							
GLENN CHAPEL (CLOSED)	0	0	0	0	0	0	0	0	0	0	0	0	0	0	0	0	0							
HEAVEN GATE	12	17	12	0	0	0	27	35	28	50	0	0	85,000	60,000	982	7,500	0							
HEBRON/BUCKSVILLE	5	7	5	0	0	0	0	0	0	0	0	0	10,000	0	11,200	0	0							
HEBRON/TATUM CHARGE	12	14	12	0	0	0	0	0	0	0	0	0	125,000	33,000	0	0	0							
HERBERT MEMORIAL	95	182	81	50	26	7	28	2,500	52	3,842	30	0	437,000	118,000	10,233	96,968	0							
HOPEWELL/MULLINS CIR	10	20	13	0	5	0	0	0	12	55	0	0	100,000	0	6,360	0	0							
HOPEWELL/TATUM CHARGE	18	31	15	15	38	3	0	0	22	500	8	0	245,000	60,000	0	2,360	15,099							
IONA	12	20	9	0	0	0	0	0	0	0	0	0	85,000	0	0	0	0							
JOSEPH B BETHEA	5	25	15	0	0	0	0	0	15	0	10	0	315,000	0	0	75,000	0							
LAKE VIEW	39	75	49	9	6	0	0	0	8	260	12	1,260	220,000	43,000	70,000	0	0							
LATTA	85	151	86	12	8	8	0	0	77	1,239	18	0	1,006,000	100,000	29,880	113,832	0							
LEVEL GREEN	15	34	15	5	5	0	9	200	10	150	5	0	230,000	17,500	260	34,000	9,000							
LITTLE RIVER	106	195	84	70	35	4	59	2,235	55	1,715	16	50	1,310,000	150,000	0	477,835	0							
MACEDONIA	148	258	125	70	150	13	32	829	82	4,521	20	20	1,688,855	150,000	22,068	404,327	0							
MAIN STREET/DILLON	119	243	118	5	70	10	0	0	93	382	16	0	1,280,000	97,500	30,325	5,000	0							
MAIN ST/MCCOLL	40	91	50	10	12	3	21	0	48	0	15	0	337,000	70,000	123,817	0	0							
MANNING CHAPEL	0	0	0	0	0	0	0	0	0	0	0	0	71,000	26,000	543	0	0							
MCCOYS CHAPEL	8	20	0	0	0	2	0	0	20	1,350	0	0	300,000	30,000	0	0	0							
MILLERS	19	41	20	0	3	0	5	0	0	0	10	0	250,000	90,000	10,000	0	0							
MT ANDREW	10	25	15	0	0	0	0	0	0	0	0	0	143,000	0	14,852	0	0							
MT ANDREWS CHAPEL	10	21	10	0	0	0	12	0	24	0	0	0	107,500	0	0	4,525	0							
NEW GALILEE	21	40	26	10	30	0	8	0	17	50	10	0	200,000	20,000	0	15,000	10,000							
NEW HOLLY	0	3	0	0	3	3	9	0	11	375	0	0	0	0	0	0	12,000							
NEW HOPE	18	26	15	0	3	0	0	0	0	0	0	0	52,000	61,000	0	0	0							
NICHOLS	31	63	23	5	0	0	0	0	21	175	0	0	450,000	103,000	3,427	0	0							
OAK GROVE/GEORGETOWN	0	0	0	0	0	0	0	0	0	0	0	0	16,200	0	0	0	0							
OAK GROVE/WALLACE	50	76	57	7	11	0	0	0	37	230	0	0	219,000	61,000	0	0	0							
OAKLAND	9	22	10	21	0	0	0	0	0	0	0	0	176,000	0	0	0	0							
OLD CLIO	8	22	12	0	0	0	0	0	10	0	16	0	116,000	0	0	0	0							
OLD GALILEE	7	18	10	2	2	1	4	0	5	0	3	0	48,000	15,000	0	0	0							
PARNASSUS	42	87	36	30	20	2	20	1,400	12	75	10	0	184,000	26,000	22,785	0	0							
PINE GROVE	0	0	0	0	0	0	0	0	0	0	0	0	250,000	60,000	0	0	0							
PIOGAH	122	194	116	33	0	2	26	94	34	110	16	0	202,000	96,000	10,000	0	0							
PLEASANT GROVE	10	32	22	6	6	0	0	0	10	120	0	0	60,000	0	600	3,000	701							
PLEASANT HILL/MULLINS	12	25	14	0	7	0	3	0	0	0	5	0	130,000	0	1,300	0	0							
PLEASANT HILL/WALLACE	46	101	60	10	26	13	0	0	0	0	0	0	246,000	61,000	4,852	0	0							
POPLAR	30	36	18	12	23	0	0	0	0	0	2	0	450,300	0	63,200	0	0							
REHOBOTH	46	90	51	15	27	0	0	0	6	63	0	0	140,000	80,000	25,781	0	0							
SALEM	24	51	41	15	0	0	0	0	0	0	15	0	269,000	0	18,128	0	0							
SAMPIT	20	31	17	0	0	0	8	0	12	0	0	0	114,300	40,000	38,328	0	0							
SHILOH/BENNETT SVILE P	11	40	32	0	2	5	0	0	8	0	6	0	110,000	0	0	8,000	0							
SHILOH/BENNETT SVILE	21	44	30	0	0	0	13	800	11	480	0	0	101,000	0	0	0	0							
SHILOH/MARION	60	130	59	8	6	5	0	0	17	367	15	589	486,000	113,000	16,576	10,379	0							
SHILOH/MULLINS CIR	20	51	40	0	12	2	16	300	22	400	24	100	126,000	0	1,900	0	0							
SMYRNA/BENNETT SVILE C	7	12	8	10	0	0	0	0	12	100	0	0	175,000	0	0	0	0							
SMYRNA/BENNETT SVILE P	21	41	35	4	2	2	8	0	16	0	5	0	196,000	55,000	0	23,000	0							
SOCASTEE	90	270	92	20	20	0	25	1,000	40	0	20	0	1,211,000	96,000	16,000	389,614	0							
SPEARS	20	50	0	0	0	0	14	0	20	0	14	0	267,500	62,000	0	24,000	0							
SPRING BRANCH	27	38	19	0	0	0	0	0	0	0	0	0	44,400	0	0	0	0							
SPRINGVILLE	15	45	40	21	12	1	17	100	32	600	20	900	221,400	0	5,000	3,500	1,057							
ST JAMES	15	52	76	0	0	0	27	35	30	50	36	0	125,000	60,000	12,000	9,000	0							
ST LUKE	31	62	25	0	0	0</																		

TABLE NO. 1-B STATISTICAL REPORT

CHURCH	CHURCH SCHOOL - Continued						U.M.M.		U.M.W.		U.M.Y.F.		ORANGEBURG DISTRICT PROPERTY AND OTHER ASSETS				
	Adults in Sunday School	Total Sunday School Membership	Average Sunday School Attendance	Average Attendance in Other On-Going Classes & Groups	Average Attendance in Short-Term Classes & Groups	Sunday School Members Joining Church on Confession of Faith	Membership in Chartered UMM	Amount Paid for Projects - UMM	UMW Members	UMW Amount Paid for Local & Community Work	Membership in UMYF	Amount Paid for Projects - UMYF	Value of Church Land, Buildings & Equipment	Value of Church-Owned Parsonages & Furnishings	Value of Other Assets	Indebtedness on 30, 31 & 32 at End of Year	Other Indebtedness
	18	19	20	21	22	23	24	25	26	27	28	29	30	31	32	33	34
ANDREW CHAPEL	35	62	30	0	0	6	0	0	0	0	0	0	262,000	95,000	0	0	0
BARNWELL	76	146	58	0	0	7	0	0	84	500	3	60	1,250,000	152,000	25,894	76,000	0
BETHEL PARK	99	160	75	50	45	0	43	1,082	44	241	20	2,851	2,100,496	178,712	25,000	0	0
BETHEL/BAMBERG	14	39	18	7	35	0	10	200	15	575	10	140	198,000	0	0	0	0
BETHEL/JACKSON	45	82	40	12	10	2	12	25	27	800	7	0	443,300	131,000	29,222	0	0
BETHEL/JOLAR	4	6	5	0	0	0	0	0	6	0	0	0	178,000	17,125	30,000	0	0
BETHEL/PELION	3	9	4	0	0	0	0	0	0	0	0	0	115,000	46,866	15,000	0	0
BETHEL/ROWESVILLE	20	31	19	0	12	0	8	100	12	50	0	0	60,000	8,333	0	0	0
BETHLEHEM	30	87	35	22	50	0	28	700	35	300	30	850	185,000	55,000	15,000	0	12,000
BEULAH	26	76	43	12	53	4	20	0	10	0	6	0	450,000	0	0	23,000	0
BLACKVILLE	0	0	0	0	0	0	0	0	9	130	0	0	98,000	0	0	0	0
BRANCHVILLE	30	58	40	6	0	0	0	0	10	1,793	0	0	630,000	83,000	31,272	0	0
CALVARY/EDISTO FORK	39	104	30	6	7	3	25	500	35	500	15	200	257,000	38,250	0	0	0
CALVARY/SWANSEA	44	77	44	7	95	3	0	0	15	407	8	75	400,000	47,200	34,275	0	0
CAMERON	18	21	8	0	0	0	0	0	11	500	0	0	100,000	64,200	0	0	0
CANAAN/EDISTO FORK	18	87	35	15	25	6	35	600	30	750	15	250	350,000	25,000	0	0	0
CATTLE CREEK	21	32	20	0	0	0	0	0	0	0	0	0	63,645	8,333	0	0	0
CEDAR GROVE	11	26	15	0	15	2	0	0	11	0	0	0	85,000	34,481	1,050	0	0
CENTRAL	0	16	8	0	20	0	10	0	15	0	7	0	127,000	23,333	0	0	0
CHARLES WESLEY	20	36	15	8	0	0	0	0	14	450	0	0	180,000	0	60,000	0	0
CLAFIN	0	18	10	0	0	0	0	0	0	0	10	0	50,000	0	0	8,000	0
CLINTON	87	124	55	10	0	0	20	500	20	660	13	450	284,281	98,484	25,000	0	0
EAST BETHEL	0	0	0	0	0	0	0	0	0	0	0	0	38,000	0	0	0	0
EBENEZER/BOWMAN	76	94	40	0	45	0	0	0	26	400	6	0	128,000	27,500	56,000	0	0
EBENEZER/ORANGE CIR	27	55	38	8	10	0	0	0	0	0	0	0	257,000	0	83,000	0	0
ELLOREE	56	93	50	15	30	0	14	75	38	340	11	625	475,000	125,000	35,759	576	0
EUTAWVILLE	10	18	10	0	0	0	5	20	15	300	0	0	190,000	45,000	10,597	0	0
FOREST CHAPEL	6	14	9	0	13	0	10	0	17	0	0	0	128,000	34,481	0	4,200	0
FRANKLIN	20	85	40	12	7	7	26	200	35	150	32	7	350,000	0	0	0	0
GERIZIM	8	19	15	0	0	0	0	0	0	0	15	50	65,000	0	1,700	0	0
HARRIS CHAPEL	18	62	25	30	10	4	10	0	22	300	20	300	200,000	82,000	15,000	0	30,000
HOLLY HILL	122	233	91	108	70	0	20	250	60	660	18	0	1,088,000	145,000	0	0	0
JERICHO	56	83	73	0	0	0	0	0	19	610	10	250	167,000	64,200	0	0	0
JERUSALEM/EDISTO FORK	40	93	45	10	28	0	21	0	40	0	20	0	370,000	48,250	0	0	0
JERUSALEM/ELLOREE	22	61	28	5	15	3	15	25	13	475	1	0	418,000	0	36,853	10,000	0
KEARSE	15	18	15	6	0	0	0	0	8	0	0	0	75,500	17,125	3,000	0	0
LEBANON	27	60	62	0	4	0	24	0	12	180	6	0	278,000	60,760	0	0	0
LIMESTONE	11	13	9	0	0	0	0	0	0	0	0	0	309,225	47,480	8,100	0	0
LIVINGSTON	36	93	62	0	0	0	0	0	9	400	8	0	230,000	70,000	25,000	0	0
MAIN STREET/BAMBERG	15	33	21	0	0	0	8	75	6	0	0	0	267,000	0	45,000	0	0
MAYES CHAPEL	0	22	17	0	19	0	24	0	22	0	13	0	150,000	23,333	0	0	0
MISPAH	0	0	0	0	0	0	0	0	0	0	0	0	72,500	17,125	315,000	0	0
MT CARMEL	10	45	46	0	0	0	15	0	18	200	10	0	431,500	70,000	0	121,082	0
MT NEBO	12	46	20	14	7	3	18	0	23	0	14	0	120,000	52,000	0	50,000	0
MT ZION/BAMBERG CIR	15	46	30	7	25	0	20	500	20	448	10	0	166,800	0	1,800	4,454	9,000
MT ZION/SANDY RUN	16	54	40	0	7	0	0	0	0	0	7	0	410,000	26,250	15,000	0	0

S - 42

NEESES	12	16	9	4	8	0	0	0	0	0	0	0	108,000	15,000	2,000	0	0
NEW HOPE	8	10	0	0	0	0	0	0	11	0	0	0	225,000	16,667	0	0	0
NEW LIGHT	20	71	40	15	0	3	30	500	48	360	20	115	325,500	91,500	14,000	0	0
NORTH	45	88	49	20	51	2	35	200	40	1,740	6	0	1,244,000	75,000	286,520	0	0
NORTH ORANGEBURG	35	87	60	20	13	14	25	0	45	0	22	0	1,700,000	10,000	0	425,000	0
OAK GROVE	6	11	11	0	0	0	0	0	6	103	0	0	90,000	23,800	52,000	0	0
ORANGE GROVE	19	35	42	16	10	2	28	0	30	0	23	0	144,000	4,000	0	15,000	0
PELION	14	54	32	6	0	0	0	0	0	0	0	0	348,000	46,866	4,931	0	0
PINE HILL	41	88	46	0	0	0	0	0	15	200	11	1,000	450,000	41,000	23,117	0	0
PINEVILLE	10	45	30	5	0	0	25	300	22	500	25	1,000	131,565	18,000	20,000	0	0
PLEASANT BRANCH	12	52	25	50	10	1	25	600	30	800	12	200	150,000	25,000	2,000	5,500	3,000
PLEASANT HILL	20	31	18	0	0	1	0	0	10	1,040	0	0	189,000	30,000	5,050	0	0
PROSPECT	0	29	11	12	36	0	20	0	29	0	13	0	255,000	23,333	0	0	0
PROVIDENCE/HOLLY HILL	62	132	61	6	0	0	0	0	71	845	8	0	830,000	175,000	60,000	0	0
SALEM	15	23	13	13	0	0	0	0	0	0	0	0	62,000	17,125	4,000	0	0
SALLEY	10	16	10	0	5	0	0	0	0	0	0	0	90,000	11,000	0	0	0
SALLY CHAPEL	11	44	25	4	5	0	12	0	18	0	10	0	115,500	17,500	0	0	0
SHADY GROVE	29	54	35	0	0	0	0	0	18	170	0	0	74,000	64,200	0	0	0
SHARON	19	23	8	1	0	0	0	0	0	0	0	0	145,000	46,666	3,409	0	0
SHILOH	45	74	33	0	56	0	8	111	0	344	4	0	284,200	0	5,000	0	0
SILAS	30	95	65	10	50	3	15	0	40	300	0	0	470,000	0	0	0	0
SILAM	0	9	7	0	0	0	0	0	0	0	0	0	263,540	0	152,000	0	0
SPRINGFIELD	26	42	15	0	12	0	0	0	22	235	12	321	263,540	65,924	20,000	0	0
ST ANDREWS	149	352	142	260	302	20	30	1,000	97	2,043	45	80	2,505,690	129,415	34,246	55,800	0
ST JOHN/AIKEN	406	784	381	166	521	22	70	8,227	251	3,116	209	12,429	3,778,500	330,000	172,323	370,837	0
ST JOHN/NORWAY	42	83	42	0	30	0	0	0	22	480	8	0	425,000	95,000	35,370	0	0
ST JOHN/ORANGE CIR	10	13	10	6	8	0	0	0	0	0	0	0	135,000	0	28,500	0	0
ST JOHN/ORANGEBURG	52	80	40	0	0	0	0	0	12	400	0	0	155,000	16,667	0	0	0
ST JOHN/ORANGEBURG CR	11	54	25	15	17	4	21	525	26	750	28	175	210,000	27,000	1,200	25,000	2,092
ST MARK	0	0	0	0	0	0	0	0	0	0	0	0	0	0	0	0	0
ST MICHAEL	20	110	75	10	0	0	45	1,500	0	0	18	50	388,600	18,800	0	0	0
ST PAUL/NEW ELLENTON	88	186	85	17	110	2	15	100	53	875	25	0	1,040,000	117,500	34,152	6,260	0
ST PAUL/ORANGEBURG	250	451	169	30	125	8	0	0	120	2,700	60	3,919	3,551,000	138,000	95,000	0	0
ST PAUL/ST MATTHEWS	126	243	100	184	161	1	16	152	30	380	48	1,422	853,000	127,000	59,095	0	0
ST STEPHEN/BOWMAN	20	92	80	7	0	0	20	1,500	23	200	25	0	206,000	18,600	0	0	0
ST STEPHEN/ORANGEBURG	20	43	19	29	31	1	23	850	26	200	15	0	235,800	34,481	12,000	0	7,383
ST STEPHEN/SPRINGFIELD	12	34	15	20	25	0	5	300	6	600	4	350	75,000	22,500	800	7,500	4,000
SWANSEA	39	88	50	0	100	0	0	0	26	493	0	0	627,000	47,200	59,000	0	0
TARGET	45	84	40	6	0	9	15	50	15								

TABLE NO. 1-B STATISTICAL REPORT

CHURCH	CHURCH SCHOOL - Continued						U.M.M.		U.M.W.		U.M.Y.F.		ROCK HILL DISTRICT PROPERTY AND OTHER ASSETS				
	Adults in Sunday School	Total Sunday School Membership	Average Sunday School Attendance	Average Attendance in Other On-Going Classes & Groups	Average Attendance in Short-Term Classes & Groups	Sunday School Members Joining Church on Confession of Faith	Membership in Chartered UMM	Amount Paid for Projects - UMM	UMW Members	UMW Amount Paid for Local & Community Work	Membership in UMYF	Amount Paid for Projects - UMYF	Value of Church Land, Buildings & Equipment	Value of Church- Owned Parsonages & Furnishings	Value of Other Assets	Indebtedness on 30, 31 & 32 of End of Year	Other Indebtedness
	18	19	20	21	22	23	24	25	26	27	28	29	30	31	32	33	34
ADNAH	93	213	93	18	10	3	18	4,738	23	3,250	22	780	660,500	111,500	37,000	0	0
ALDERSGATE	65	140	99	20	50	0	20	500	38	2,100	6	200	660,800	184,800	21,981	492,708	0
ANTIOCH	30	82	60	30	15	0	12	0	28	500	8	200	348,000	118,000	20,000	0	0
ARMENIA	45	90	42	18	16	8	14	450	28	500	21	650	110,000	102,000	0	6,900	0
BELAIR	68	131	55	18	18	0	24	0	0	0	5	0	540,800	148,411	0	0	0
BETHEL RH COOP PAR	14	44	15	0	0	0	20	0	25	0	0	0	195,000	0	0	0	0
BETHEL/BUFORD	15	23	14	0	0	0	0	0	9	0	0	0	119,000	70,000	0	0	0
BETHEL/CHESTER	84	149	76	50	95	0	10	0	55	3,924	12	0	2,241,800	211,800	91,817	22,907	0
BETHEL/FAIRFIELD CIR	22	65	34	0	0	1	0	0	25	124	10	0	490,800	100,500	0	0	0
BETHEL/ROCK HILL	80	145	60	45	150	3	17	250	70	2,083	15	2,000	1,244,000	99,000	12,152	4,358	0
BETHESDA	15	26	20	0	0	0	0	0	0	0	0	0	140,000	0	0	0	0
BETHLEHEM	6	8	0	0	0	0	0	0	0	0	0	0	13,500	7,650	4,400	0	0
BEULAH	25	47	30	18	0	0	7	280	7	185	2	100	180,000	49,000	0	0	0
CAMP CREEK	56	112	65	0	0	0	0	0	10	250	10	0	305,800	67,900	51,127	0	0
CANAAN	34	80	17	55	35	0	6	35	8	50	8	0	311,000	0	37,000	0	0
CAPERS CHAPEL	12	38	14	8	7	1	0	0	0	0	0	0	130,000	42,250	57,900	0	0
CATAWBA	31	65	36	0	11	0	0	0	18	123	9	75	267,500	105,000	48,700	23,863	0
CEDAR CREEK	6	7	7	0	0	0	0	0	0	0	0	0	90,000	0	0	0	0
CEDAR GROVE	10	30	0	0	0	0	9	315	12	217	0	0	40,000	0	0	2,000	0
CH OF GOD SHEPHERD	24	71	30	6	16	0	15	200	12	400	9	100	632,000	138,000	9,310	84,000	0
CLOVER CHAPEL	10	24	15	10	0	0	7	500	12	500	15	375	172,000	45,330	0	20,000	0
DAMASCUS	0	0	0	0	0	0	0	0	0	0	0	0	210,000	0	38,496	0	0
EBENEZER	19	40	15	0	0	0	0	0	0	0	0	0	160,000	0	0	0	0
EL BETHEL	45	95	55	0	8	0	0	0	22	200	9	545	188,000	0	0	0	0
EPWORTH	112	162	75	12	6	0	35	3,803	58	1,200	12	650	673,500	109,000	5,100	1,629	0
FIRST UMC/KERSHAW	18	38	20	8	0	4	5	0	17	1,617	0	0	310,000	80,000	52,459	0	0
FIRST/CLOVER	113	219	109	74	97	11	20	988	79	7,645	21	250	1,550,000	185,000	40,983	302,175	0
FIRST/LANCASTER	266	468	210	108	36	7	50	200	151	645	50	800	3,500,000	250,000	250,000	183,100	0
FIRST/MINNSBORO	49	110	62	0	0	3	0	0	60	448	0	0	720,200	152,200	188,785	0	0
FORT LAWN	20	30	23	0	2	0	0	0	17	493	0	0	333,000	110,000	0	0	1,328
FRIENDSHIP	112	225	95	47	8	9	38	2,187	45	3,928	27	1,359	805,000	197,600	104,090	232,986	0
GOOD SAMARITAN	30	63	0	0	0	0	11	100	20	1,000	4	0	240,000	130,000	0	0	0
GORDON MEMORIAL	52	117	55	8	110	0	14	400	28	40	8	0	580,000	0	44,204	0	0
GRACE	60	101	61	31	15	0	19	2,357	60	2,709	5	0	145,000	40,000	42,000	0	0
GREEN POND	13	37	15	0	7	0	8	0	17	2,000	12	0	225,000	45,335	0	0	0
GREENBRIER	4	18	20	10	12	0	0	0	18	0	0	0	422,500	177,000	20,000	0	0
HANGING ROCK	41	75	47	21	64	0	0	0	18	1,280	4	0	205,000	0	49,000	0	0
HARMONY	20	47	20	10	0	0	15	0	22	0	0	0	138,000	25,000	0	0	0
HEATH CHAPEL	12	29	10	0	0	0	0	0	8	300	0	0	185,000	0	0	0	0
HEATH MEMORIAL	30	59	34	12	0	0	12	0	20	220	12	0	246,500	101,500	22,200	0	0
HOPEWELL/LANCASTER	110	210	90	0	70	0	20	1,170	20	2,286	15	100	856,000	148,000	15,000	43,000	0
HOPEWELL/YORK	7	20	16	0	0	0	7	200	9	125	0	0	65,000	0	0	0	0
INDIA HOOK	62	147	72	0	50	14	37	1,788	24	922	28	250	1,475,240	188,472	59,200	291,770	0
KINGS MOUNTAIN CHAPEL	35	94	62	8	8	4	15	0	34	715	17	300	373,000	103,000	19,738	0	0
LYNNWOOD	40	63	36	6	6	0	10	386	23	4,082	0	0	428,000	117,000	0	0	0
MAIN STREET	61	123	57	40	158	0	18	6,300	26	255	10	1,106	257,785	139,800	103,966	0	487
MONTICELLO	0	0	0	0	0	0	0	0	0	0	0	0	250,000	0	0	0	0
MT DEARBORN	50	87	80	12	13	0	0	0	25	0	0	0	410,000	100,000	49,000	0	0
MT HARMONY	10	26	15	15	15	0	10	0	12	500	0	0	254,000	45,335	0	30,000	0
MT HOLLY	105	262	112	10	79	2	26	0	58	3,261	10	0	2,319,682	153,652	0	372,908	0
MT OLIVE	5	20	3	10	0	0	10	0	0	0	15	0	290,000	22,800	3,222	0	0
MT PROSPECT	29	73	40	0	0	0	0	0	10	10	15	200	210,000	0	5,229	2,000	0
MT VERNON	63	145	78	74	81	8	23	170	24	300	19	1,500	612,000	142,000	103,000	0	0
NEW HOPE RH COOP PAR	15	38	20	10	0	1	10	0	35	0	0	0	280,000	45,000	22,800	0	0
NEW HOPE/CHESTER	15	33	17	7	8	1	9	250	15	165	8	0	75,500	42,250	51,000	0	0
NEW ZION	40	75	41	0	0	2	0	0	12	96	18	0	238,000	0	3,000	0	0
OAK GROVE	14	20	14	0	8	0	3	0	0	0	0	0	99,500	49,000	0	0	0
OBCEOLA	38	86	42	39	35	0	16	40	20	647	13	191	580,000	152,000	33,569	61,294	0
PHILADELPHIA/FT MILL	80	198	92	0	95	4	30	2,137	30	2,828	23	950	1,191,700	155,000	80,000	311,669	0
PHILADELPHIA/SHARON	40	105	60	0	10	0	11	350	20	800	20	0	634,000	0	0	0	0
PLEASANT GROVE	30	70	35	4	0	0	0	0	14	309	16	100	228,000	0	0	0	0
PLEASANT HILL	129	237	90	0	0	0	12	0	36	1,783	32	1,450	1,008,632	155,400	43,122	393,853	0
RICHBURG	8	10	7	0	0	0	0	0	6	48	0	0	131,000	0	14,916	0	0
SALEM	21	58	38	26	0	0	0	0	16	361	10	367	344,900	81,000	10,951	0	0
SHADY GROVE	11	19	0	0	0	0	0	0	0	0	0	0	36,000	0	0	0	0
SHARON	8	41	17	0	10	0	0	0	0	0	15	0	326,600	141,500	0	0	0
ST JAMES	11	70	49	17	0	0	20	600	27	934	13	147	278,600	0	0	9,606	0
ST JOHN/FORT MILL	238	373	168	0	150	4	40	1,413	87	2,317	37	300	1,533,000	176,093	34,029	114,005	0
ST JOHN/ROCK HILL	416	761	305	25	112	7	34	2,175	202	2,118	65	1,250	7,975,000	240,000	369,334	1,224,671	0
ST LUKE	127	249	140	23	17	7	0	0	63	381	35	150	1,334,000	184,000	743,000	0	0
ST PAUL	52	122	43	25	32	0	12	200	20	1,400	17	1,340	254,000	0	15,987	0	0
TABERNACLE	105	154	52	0	35	5	12	0	28	320	7	0	810,000	143,000	24,775	56,342	0
TRINITY/E LANCASTER	31	48	33	0	0	0	17	0	21	203	0	0	745,100	0	51,289	0	0
TRINITY/YORK	147	332	156	0	83	2	35	0	74	0	51	0	2,000,000	150,000	107,600	250,000	0
VAN WYCK	6	15	15	0	8	2	0	0	0	0	0	0	318,700	152,000	7,000	0	0
WESLEY	14	54	37	22	0	0	17	1,010	28	1,012	11	100	525,800	98,900	40,300	91,500	0
WESLEY MEMORIAL	59	113	66	0	0	6	0	0	19	0	9	0	612,548	77,800	22,961	47,739	0
WOODLAND	240	353	185	26	124	8	0	0	97	577	48	40	2,367,000	400,000	50,000	264,753	0
ZION	127	230	152	67	82	8	20	7,691	49	4,300	21	325	1,081,713	125,000	50,000	50,456	0
TOTALS	4,382	8,653	4,213	1,101	2,057	133	880	43,163	2,218	70,764	916	18,250	52,618,810	6,911,578	3,430,890	5,012,188	1,813

S - 44

S - 45

TABLE NO. 1-B STATISTICAL REPORT

CHURCH	CHURCH SCHOOL - Continued						U.M.M.		U.M.W.		U.M.Y.F.		SPARTANBURG DISTRICT PROPERTY AND OTHER ASSETS				
	Adults in Sunday School	Total Sunday School Membership	Average Sunday School Attendance	Average Attendance in Other On-Going Classes & Groups	Average Attendance in Short-Term Classes & Groups	Sunday School Members Joining Church on Confession of Faith	Membership in Chartered UMM	Amount Paid for Projects - UMM	UMW Members	UMW Amount Paid for Local & Community Work	Membership in UMYF	Amount Paid for Projects - UMYF	Value of Church Land, Buildings & Equipment	Value of Church- Owned Parsonages & Furnishings	Value of Other Assets	Indebtedness on 30, 31 & 32 at End of Year	Other Indebtedness
	18	19	20	21	22	23	24	25	26	27	28	29	30	31	32	33	34
ALBERT CHAPEL	10	26	10	12	0	0	0	0	5	0	0	0	120,000	0	0	0	400
ALDERSGATE	90	178	66	0	8	5	15	500	33	1,689	10	240	800,000	123,000	0	0	0
ALLEN CHAPEL	12	81	35	30	35	3	22	150	31	175	20	75	170,653	94,100	52,500	18,000	0
ARCADIA	55	84	55	10	0	0	15	500	25	800	5	0	550,000	70,000	0	0	0
ASBURY/GAFFNEY	20	27	9	0	0	0	0	0	0	0	0	0	249,000	0	3,219	0	0
ASBURY/PACOLET	5	18	10	0	0	0	0	0	0	0	0	0	35,000	10,000	0	0	0
BEAUMONT	22	44	34	35	0	1	14	40	19	0	8	25	282,018	0	0	0	0
BEN AVON	65	109	54	0	25	0	42	1,210	45	2,020	7	0	620,300	53,400	117,132	27,148	0
BETHEL/SPARTANBURG	515	743	400	0	0	0	0	276	250	9,352	50	3,000	6,372,100	198,400	65,118	0	0
BETHEL/UNION	99	183	89	25	18	0	27	377	59	440	12	108	1,125,000	115,000	25,000	150,000	15,000
BETHLEHEM	70	113	69	0	20	0	11	0	17	0	0	0	565,000	37,500	0	0	0
BOGANSVILLE	81	131	65	18	18	1	20	126	18	206	15	0	495,000	97,000	24,000	10,000	0
BUFFALO	80	147	70	28	22	0	20	0	100	0	12	0	1,000,000	250,000	0	0	0
BUFFORD STREET	177	336	112	8	60	5	35	640	45	2,000	30	2,000	1,485,000	185,000	349,934	29,000	0
CAMPOBELLO	16	26	17	10	0	0	0	0	0	0	0	0	140,000	0	60,000	0	0
CANNON'S CAMP GROUND	175	382	172	15	82	4	0	0	0	0	32	350	1,428,500	108,000	195,780	192,271	0
CARLBLE	11	20	11	0	7	5	0	0	0	0	0	0	408,000	0	1,000	0	0
CENTRAL	149	232	102	0	0	0	30	0	112	414	22	2,781	3,322,148	295,000	429,000	0	0
CHEROKEE SPRINGS	14	42	35	0	0	0	9	0	16	90	6	200	240,000	47,094	0	0	0
CHESNEE	10	14	10	8	0	0	0	0	20	200	8	500	337,000	105,000	10,000	0	0
CHURCH OF COVENANT	101	222	141	77	318	4	22	3,788	33	1,495	40	1,667	806,300	97,000	31,931	226,065	0
CROSS ANCHOR	8	23	17	10	0	0	0	0	0	0	0	0	106,000	10,000	0	0	0
DRAYTON	57	107	60	15	40	4	0	0	22	130	11	0	625,000	110,000	0	0	0
DUNCAN	28	60	20	0	16	0	15	375	8	0	0	0	682,000	129,000	0	0	0
DUNCAN ACRES	79	119	99	27	64	0	30	325	51	350	3	0	1,928,000	185,000	112,674	0	0
DUNCAN MEMORIAL	65	78	43	25	0	2	22	100	26	220	8	0	1,070,000	145,000	7,000	0	0
DUNTON	45	119	50	21	16	2	15	0	20	0	30	0	230,000	85,000	62,000	70,000	0
EL BETHEL	69	97	81	0	0	1	23	560	30	150	0	0	683,000	119,500	0	0	0
ENOREE	19	30	22	10	0	2	0	0	8	80	10	0	370,000	50,000	105,000	0	0
FAIRMONT	20	32	23	0	0	0	0	0	8	275	4	0	180,000	0	0	0	0
FINGERVILLE	0	0	0	0	0	0	0	0	0	0	0	0	127,000	0	0	0	0
FLORENCE CHAPEL	11	25	12	10	10	4	7	60	15	50	2	0	145,500	0	500	0	800
FOSTERS CHAPEL	65	114	72	0	18	0	0	0	0	0	0	0	545,900	37,500	0	0	0
FRIENDS IN CHRIST	20	73	20	20	10	5	10	200	20	400	10	150	285,000	0	70,000	170,000	0
GLENDALE	20	25	10	0	7	0	0	0	0	0	0	0	357,425	0	44,000	0	0
GOLIGHTLY	30	60	19	0	0	0	0	0	18	223	0	0	247,000	0	3,521	0	0
GRACE	139	251	129	41	60	13	46	724	115	1,754	48	1,280	3,505,000	387,000	137,750	0	0
GRAMLING	131	231	79	28	80	4	0	0	0	0	28	0	908,000	100,000	66,800	0	0
GRAVELY MEMORIAL	41	74	44	5	15	0	0	0	11	500	8	100	300,000	100,000	0	1,400	0
HEBRON	8	20	10	10	0	0	0	0	0	0	0	0	38,000	0	0	0	0
IMMANUEL	28	51	32	23	40	1	0	0	19	281	0	0	510,000	72,800	7,000	4,800	0
INMAN	115	182	80	19	10	0	23	0	54	200	12	0	1,141,000	163,000	18,000	0	0
JONESVILLE	20	44	32	0	0	2	11	50	7	0	6	0	558,000	115,000	0	0	0
LANDRUM	78	144	77	50	65	0	18	0	32	417	15	85	597,000	125,000	430,000	0	0
LIBERTY	25	58	30	0	0	0	10	0	15	557	12	150	463,000	100,000	75,000	25,927	0
LIMESTONE STREET	51	73	39	0	0	5	9	0	30	4,874	10	0	403,000	109,000	10,000	2,993	0
LOCKHART	35	60	42	3	1	1	0	0	19	300	7	0	508,000	91,850	78,000	0	0
LOREE	14	40	20	20	28	0	8	0	14	1,525	6	100	138,000	0	0	0	0
LYMAN	125	181	108	0	0	0	28	0	68	6,112	15	0	1,118,389	132,844	4,500	34,452	0
MESOPOTAMIA	19	33	13	0	0	0	0	0	0	0	0	0	171,000	0	28,000	0	0
MONTGOMERY MEMORIAL	25	50	47	20	40	0	0	0	17	345	5	208	391,000	66,900	20,000	0	0
NEW HOPE	40	81	27	4	0	0	0	0	21	355	0	0	305,000	0	0	37,041	0
PACOLET	50	100	44	30	0	0	20	700	25	300	6	200	514,000	91,000	40,000	0	10,000
PLEASANT VIEW	10	28	16	10	7	0	0	0	0	0	0	0	165,000	0	15,000	0	0
REIDVILLE ROAD	68	154	60	35	60	4	0	0	0	0	10	0	144,500	128,820	31,042	164,978	30,212
ROEBUCK	12	36	21	6	0	0	0	0	12	0	0	0	200,000	70,000	0	0	0
SALEM	40	66	26	8	8	0	0	0	23	356	0	0	630,000	131,000	32,910	0	0
SARDIS/BLACKSBURG	14	31	16	15	20	0	0	0	7	3,083	6	0	126,000	0	16,000	0	0
SARDIS/UNION	63	116	46	15	0	0	12	470	36	165	14	129	665,600	188,000	0	23,087	0
SAXON	28	53	35	12	9	0	6	400	16	400	11	0	711,000	72,500	4,600	0	0
SILVER HILL	19	66	29	29	29	0	23	1,500	23	1,200	15	0	679,000	87,000	75,000	0	0
SIMS CHAPEL	9	21	10	19	5	1	3	50	7	50	6	45	92,000	0	0	0	0
ST ANDREWS	53	72	20	10	0	0	0	0	13	342	0	0	185,000	55,000	6,504	3,579	0
ST JAMES	186	350	185	35	15	2	25	860	55	1,500	75	1,500	1,800,000	126,000	35,000	25,000	15,000
ST JOHN	19	38	21	12	15	6	2	0	7	100	0	0	400,000	130,000	118,000	0	0
ST LUKE	29	72	48	9	12	2	42	6,132	32	3,629	12	0	471,000	115,000	18,818	21,104	0
ST MARK	45	85	55	40	35	1	15	200	25	175	15	0	466,000	0	52,000	0	0
ST PAUL	180	406	160	40	75	0	40	2,500	66	525	45	923	2,600,000	185,900	8,000	0	75,000
STARTEX	65	133	80	12	0	4	14	0	15	600	0	0	915,000	197,000	11,000	0	17,497
STOOPING PINES	10	23	7	0	8	0	0	0	4	0	4	0	50,000	0	0	0	1,400
TABERNACLE	21	30	16	0	0	0	0	0	8	0	0	0	148,000	0	913	0	0
TRINITY/CHEBNEE	10	12	8	0	0	0	0	0	0	0	0	0	110,000	0	0	0	0
TRINITY/ENOREE	20	39	30	5	0	0	14	75	18	400	0	0	110,000	90,000	2,937	0	0
TRINITY/GAFFNEY	18	31	25	0	0	0	0	0	0	0	0	0	85,000	40,000	24,000	0	11,094
TRINITY/SPARTANBURG	406	746	244	90	108	18	40	100	156	4,825	65	2,000	5,799,000	228,000	0	418,103	0
UNITY	20	34	28	0	0	0	0	0	10	0	0	0	253,000	73,000	0	0	0
WALNUT GROVE	40	106	40	45	10	13	12	1,250	40	1,892	12	0	408,000	103,000	55,000	0	0
WESLEY CHAPEL	62	118	64	30	44	6	17	0	27	0	8	105	574,000	178,300	57,300	24,000	0
WHITE STONE	0	0	0	0	0	0	12	3,500	6	100	0	0	360,000	0	13,000	0	7,500
WHITMIRE	55	86	52	16	24	0	0	0	47	294	12	0	1,060,000	121,000	55,000	0	0
WHITNEY	8	11	8	0	0	0	3	0	6	0	0	0	375,000	70,000	0	0	0
YARBOROUGH CHAPEL	7	13	10	0	0	0	0	0	0	0	0	0	15,000	10,000	0	0	0

TOTALS	4,773	8,726	4,300	1,141	1,608	129	857	27,578	2,155	57,894	840	17,895	59,006,234	6,825,008	3,313,281
--------	-------	-------	-------	-------	-------	-----	-----	--------	-------	--------	-----	--------	------------	-----------	-----------

TABLE NO. 1-B STATISTICAL REPORT

CHURCH	CHURCH SCHOOL - Continued						U.M.M.		U.M.W.		U.M.Y.F.		WALTERBORO DISTRICT				
	Adults in Sunday School	Total Sunday School Membership	Average Sunday School Attendance	Average Attendance in Other On-Going Classes & Groups	Average Attendance in Short-Term Classes & Groups	Sunday School Members Joining Church on Confession of Faith	Membership in Chartered UMM	Amount Paid for Projects - UMM	UMW Members	UMW Amount Paid for Local & Community Work	Membership in UMYF	Amount Paid for Projects - UMYF	Value of Church Land, Buildings & Equipment	Value of Church-Owned Parsonages & Furnishings	Value of Other Assets	Indebtedness on 30, 31 & 32 at End of Year	Other Indebtedness
	18	19	20	21	22	23	24	25	26	27	28	29	30	31	32	33	34
ADNAH	10	19	7	8	5	0	0	0	0	0	0	0	148,000	0	0	0	0
BELLINGERS CHAPEL	16	21	8	7	0	0	0	0	10	250	0	0	463,000	105,000	10,200	0	0
BETHEL/BEAUFORT	4	18	28	0	0	0	0	0	0	0	0	0	86,000	0	0	0	0
BETHEL/BOWMAN	30	54	20	0	25	0	0	0	0	0	13	0	233,800	0	60,572	0	0
BETHEL/GREEN POND	2	32	20	8	0	0	5	200	17	300	13	100	48,000	0	0	297	0
BETHEL/RUFFIN	50	84	39	0	15	0	6	298	13	418	0	0	334,118	0	57,291	0	0
BETHEL/SMOAKS	20	56	35	15	25	1	20	100	30	100	20	100	176,000	0	0	0	0
BETHEL/WALTERBORO	78	224	118	36	21	2	21	330	118	875	25	125	3,000,000	175,000	0	268,000	0
BLUFFTON	23	83	32	12	14	0	12	550	10	700	11	200	918,300	159,500	61,000	0	0
BROOMFIELD	0	10	5	0	0	0	0	0	0	0	0	0	30,000	0	0	0	0
BRUNSON	32	56	33	8	10	0	10	0	22	995	0	0	250,000	0	42,089	0	0
BUCKHEAD	6	19	15	12	5	2	17	400	16	205	12	100	175,000	0	0	0	0
CANAAN	28	84	55	30	20	2	30	500	38	1,500	20	500	350,000	150,000	20,000	10,000	0
CARTERET STREET	192	290	118	42	19	4	34	2,129	139	1,837	15	178	2,210,000	213,000	4,500	0	0
COTTAGEVILLE	38	64	37	9	15	2	4	0	22	65	0	0	358,950	99,750	5,000	0	0
CUMBERLAND	11	51	45	0	0	0	13	400	12	200	14	0	165,000	0	13,000	0	0
CYPRESS	11	45	23	0	0	0	0	0	7	23	12	15	175,000	30,000	0	0	0
DUNCAN CHAPEL	0	32	20	0	0	0	0	0	0	0	0	0	175,000	80,000	37,585	0	0
EBENEZER/EHRHARDT	17	32	11	6	0	0	6	61	16	30	0	0	90,000	0	4,050	0	0
EBENEZER/RITTER	37	69	30	10	2	3	12	0	10	0	7	0	171,000	41,300	0	0	0
EBENEZER/YEMASSE	5	21	15	5	3	0	7	400	0	0	0	0	157,350	55,000	1,850	963	0
ESTILL	13	34	30	6	0	0	0	0	8	595	6	0	133,000	90,000	0	0	0
FIRST/HARLEYVILLE	54	94	44	15	50	0	0	0	41	3,503	12	1,300	540,000	115,000	40,000	0	0
FISHER CHAPEL	9	43	26	12	7	8	31	4,700	52	4,500	16	290	396,000	0	0	0	0
FRIENDSHIP	15	57	25	5	11	0	17	0	15	0	12	0	210,000	0	1,900	104,571	0
FURMAN	0	4	2	1	0	0	0	0	9	350	0	0	125,500	0	0	0	0
GILLETT	0	0	0	0	0	0	0	0	0	0	0	0	30,000	0	3,500	0	0
GREEN POND	20	32	32	0	20	0	0	0	0	0	0	0	203,000	0	40,000	0	0
GREENVILLE	2	28	20	0	0	0	0	0	0	0	0	0	177,000	12,333	0	2,181	0
GROVER	50	79	50	0	45	0	0	0	40	505	11	281	593,000	99,000	0	0	0
HAMPTON	25	97	33	74	50	1	20	1,550	10	51	30	0	641,000	144,000	15,000	0	0
HARDEVILLE	18	59	24	12	0	2	0	0	0	0	0	0	308,000	104,500	93,000	22,742	2,000
HEAVEN GATE	0	10	0	0	0	0	0	0	7	100	0	0	13,700	0	0	0	0
HICKORY HILL	20	50	30	14	10	4	20	650	20	200	20	150	180,000	0	0	0	0
INDIAN FIELD	133	223	102	0	0	0	25	0	19	0	10	0	721,000	144,000	0	0	875
ISAJAH	10	33	25	0	0	0	12	790	14	1,200	16	0	333,000	0	0	0	0
JERICO	15	71	7	17	0	0	18	0	25	0	16	0	250,000	30,000	0	0	0
JERUSALEM	5	31	15	10	0	0	0	0	0	0	0	0	88,900	0	0	0	0
JONES CHAPEL	0	17	18	0	0	0	0	0	0	0	0	0	172,000	0	0	0	0
LITTLE SWAMP	15	23	15	0	0	0	0	0	20	0	0	0	203,500	8,000	0	0	0
LODGE	0	0	0	4	5	0	0	0	0	0	0	0	80,000	0	0	0	0
MACEDONIA	15	62	35	12	8	2	11	0	20	0	15	0	245,000	0	0	0	0
MORRIS CHAPEL	10	22	15	10	0	0	0	0	0	0	0	0	275,000	0	0	0	0
MOUNT CARMEL/ESTILL	2	6	4	0	0	0	0	0	5	0	2	0	131,000	0	0	0	0
MT CARMEL/WALTERBORO	30	57	30	12	30	0	6	0	12	0	3	50	115,000	0	0	0	0
MT NEBO	5	20	15	0	0	0	7	200	9	340	5	100	120,000	0	1,000	5,000	500

S - 48

MT PLEASANT	3	17	7	0	0	0	0	0	0	0	0	0	120,000	0	0	0	6,000
MT TABOR	16	24	14	0	0	1	0	0	7	75	0	0	400,000	0	0	0	0
NEW HOPE/ALLENDALE	3	13	10	0	0	0	0	15	20	0	12	300	172,000	119,000	0	200,400	0
NEW HOPE/RIDGEVILLE	45	98	21	0	10	0	22	100	35	490	30	653	321,000	0	0	0	0
OAK GROVE/RIDGEVILLE	18	49	21	6	35	1	10	0	15	100	0	0	72,000	0	0	0	0
OAK GROVE/WALTERBORO	0	0	0	0	0	0	0	0	0	0	0	0	13,000	0	0	0	0
PENIEL	0	0	0	0	0	0	10	0	10	0	4	50	110,000	10,200	0	0	0
PORT ROYAL	15	42	25	10	12	1	25	206	16	341	0	0	742,900	75,000	0	0	0
PROVIDENCE	0	7	5	0	6	0	0	0	0	0	0	0	105,500	0	0	0	0
RED BANK	6	25	15	0	0	0	10	200	15	200	15	0	170,000	0	1,000	1,000	0
RED ROOT	0	0	20	0	0	0	15	35	8	60	0	0	165	0	0	0	0
REHOBOTH	25	45	16	0	0	3	12	35	0	0	0	0	145,000	0	0	0	0
RIZERS CHAPEL	80	121	30	0	0	2	0	0	16	0	0	0	130,000	0	5,000	0	0
SALEM/DORCHESTER	30	70	45	0	0	0	0	0	16	237	0	0	213,000	42,000	0	0	0
SALEM/HENDERSONVILLE	30	73	42	7	10	2	12	0	10	2,000	7	500	184,000	41,200	3,310	10,158	0
SANDHILL	40	116	65	40	25	2	38	500	65	1,500	35	500	300,000	150,000	40,000	5,000	0
SANDY DAM	12	24	15	10	10	0	0	0	6	0	2	50	135,000	0	0	0	0
SHADY GROVE	488	606	67	31	27	3	20	50	77	110	16	30	300,000	55,000	0	0	0
SIMPSON	25	62	26	0	93	0	10	0	18	474	25	0	182,000	42,000	0	0	0
SPRINGTOWN	15	52	25	18	15	2	25	500	38	2,500	34	200	250,000	155,000	11,000	0	2,500
ST ANDREW BY-THE-SEA	101	232	111	40	50	22	35	0	93	1,350	20	0	3,164,400	180,000	0	379,000	0
ST DANIEL	15	36	15	7	7	0	0	0	0	0	0	0	362,000	0	0	0	0
ST GEORGE	141	311	129	180	185	12	0	0	110	338	46	2,065	2,000,000	187,200	0	0	0
ST JAMES	0	0	0	0	0	0	0	0	0	0	0	0	127,500	0	1,324	0	0
ST JOHNS/RUFFIN	21	52	24	0	16	0	3	298	13	443	0	0	96,500	0	43,187	0	0
ST JOHN/DORCHESTER	21	50	27	7	30	0	31	185	28	350	0	0	206,000	0	0	60,000	0
ST JOHN/GARNETT	7	14	8	0	0	0	0	0	3	0	0	0	90,000	0	0	0	0
ST LUKE/BLUFFTON	0	0	0	0	0	0	0	0	0	0	0	0	115,000	0	87,000	0	0
ST LUKE/EHRHARDT	10	80	22	15	0	1	15	700	8	0	12	580	200,005	58,000	0	0	0
ST LUKE/REEVESVILLE	14	24	20	50	0	0	10	0	20	0	10	0	211,000	12,333	1,000	0	2,761
ST MARK	130	186	28	10	2	2	22	300	14	200	11	40	180,000	0	0	3,500	0
ST PAUL/RIDGELAND	56	118	65	65	125	0	22	1,527	79	11,224	15	350	910,000	130,000	30,050	15,000	1,957
ST PAUL/RIDGEVILLE	24	102	20	15	23	0	12	0	53	1,000	32	0	325,000	0	0	0	0
ST PETER	0	26	16	0	0	0	0	0	0	0	0	0	95,000	12,330	0	6,581	0
ST STEPHEN	0	3	0	0	0	0	2	0	25	0	0	0	60,000	0	0	0	0
SWALLOW SAVANNAH	25	56	25	15	50	0	15	258	15	1,752	4	0	435,000	92,000	15,954	0	0
SYKES SAVANNAH	0	4	10	0	0	0	20	0	18	90	0	0	205,500	0	0	0	0
TABOR	20	41	20	0	18	0	5	298	0	0	0	0	100,000	0	71,465	0	0
TILLMAN	10	14	9	8	0	0	0	0	0	0	0	0	90,000	0	0	0	0
TOBYS BLUFF	7	20	17	3	0	0	12	250	15	200	12	250	121,550	0	0	0	0
TRINITY/GREENPOND	3	6	0	3	3	0	0	0	8	150	0	0	127,000	0	0	882	0
TRINITY/RIDGE																	

TABLE NO. 2-A STATISTICAL REPORT

ANDERSON DISTRICT

CHURCH	BENEVOLENCES										
	World Service and Conference Benevolences		Ministerial Education	Black College	Africa University	Mission Initiatives	General Advance Specials	Youth Service Fund	General Church Offerings	Golden Cross	Conference Advance Specials
	Asked	Paid									
	35A	35B	36	37	38	39	40	41	42	43	44
ANN HOPE	1,994	0	0	0	0	0	0	0	0	0	0
ARIAL	1,221	1,221	0	0	0	0	0	0	0	0	0
BELLS	2,414	1,522	346	146	125	20	244	0	0	103	0
BETHEL/ANDERSON	1,007	1,007	0	0	0	0	0	0	0	0	0
BETHEL/VA	2,192	0	0	0	0	0	0	0	25	0	0
BETHEL/PENDLETON	1,106	1,106	0	0	0	0	0	0	0	0	0
BETHEL/MLLIAMSTON	459	400	75	46	0	4	0	0	45	0	0
BETHESDA	6,135	6,135	1,486	621	151	51	1,587	0	46	0	1,048
BETHLEHEM/LIBERTY	485	0	0	0	0	0	0	0	20	0	0
BETHLEHEM/THOMP CENTENNIAL	209	209	50	21	5	2	0	0	0	0	0
BEULAH	287	287	69	29	7	2	0	0	0	0	0
CALHOUN FALLS	1,712	771	184	78	19	8	0	0	0	78	430
CENTRAL	934	934	0	0	0	0	0	0	0	0	0
CHICOPEE	637	637	0	0	16	5	10	0	0	0	1,100
CHIUOLA	999	0	0	0	0	0	126	0	21	8	2
CLEMON	13,358	13,358	3,193	1,352	329	112	6,292	600	2,079	100	2,536
DICKSON MEMORIAL	2,753	2,753	658	279	88	23	883	0	139	25	94
DONALDS	483	0	0	0	0	0	0	0	40	15	0
DOUBLE SPRINGS	423	423	101	43	10	4	0	0	0	0	0
EASLEY CHAPEL	1,266	1,266	302	128	31	11	0	0	0	0	0
EBENEZER	525	225	0	0	0	0	153	0	0	0	0
EMMANUEL	613	613	147	82	15	5	0	0	143	0	0
FAIRFIELD	1,020	1,020	244	103	25	9	0	0	0	0	0
FAIRVIEW	1,388	1,388	331	140	34	12	10	0	0	0	0
FIRST/EASLEY	10,564	10,564	2,525	1,069	260	88	1,660	0	1,264	292	2,900
FRIENDSHIP	1,109	111	0	0	0	9	0	0	0	0	0
GILGAL	394	394	94	40	10	3	0	0	227	0	22
GLENWOOD	564	0	0	0	0	0	0	0	0	0	0
GRACE/ABBEVILLE	3,920	0	0	0	0	0	0	0	0	0	0
GRACE/PICKENS	6,438	6,438	1,539	652	159	54	530	0	21	298	458
GRACE/MLLIAMSTON	3,165	3,165	757	320	78	27	746	0	208	60	1,615
HEBRON	689	0	0	0	0	0	118	0	0	0	0
HOMELAND PARK	866	866	207	88	21	7	137	0	74	0	0
HOPEWELL	804	804	192	81	20	7	0	0	0	0	0
JOHN WESLEY/ANDERSON	830	0	198	0	0	7	78	0	0	0	0
JOHN WESLEY/EASLEY	1,078	0	0	0	0	0	0	0	40	0	0
JOHN WESLEY/SENECA	399	0	0	0	0	0	0	0	31	0	0
LATIMER MEMORIAL	2,680	2,680	641	271	66	22	150	0	117	20	50
LAWRENCE CHAPEL	1,075	1,075	257	109	26	9	175	0	0	0	0
LIBERTY	2,236	2,236	535	226	55	19	520	0	604	18	206
MAIN ST/ABBEVILLE	5,783	5,783	1,362	585	142	48	2,488	0	37	27	0
MARSHALL MEMORIAL	1,640	0	0	0	0	0	249	0	21	0	0
MCKISSICK	968	968	50	0	0	9	0	0	0	0	50
MOORES CHAPEL	449	475	190	86	21	7	0	0	0	0	50
MT BETHEL	825	0	0	0	0	0	0	0	0	0	0
MT PLEASANT	540	0	0	0	0	0	0	0	56	0	0
MT SINAI	407	407	97	41	10	3	0	0	29	0	0
MT ZION	2,891	2,891	691	293	71	24	372	0	134	0	268
NEW GOLDEN GROVE	472	100	0	48	12	0	0	0	0	0	0
NEW HOPE	3,515	0	0	0	0	0	131	0	44	24	0
OAK HILL	1,153	1,153	276	117	28	10	280	0	102	0	100
ORRVILLE	2,307	0	0	0	0	0	297	0	39	29	70
PELZER	2,557	0	0	0	0	0	0	0	19	0	131
PENDLETON	4,661	4,666	1,114	472	115	39	100	0	0	0	2,400
PICKENS CHAPEL	136	0	0	0	0	0	0	0	0	0	0
PORTER CHAPEL	1,323	690	168	67	17	6	0	0	0	0	0
RIDGE	0	0	0	0	0	0	0	0	0	0	0
ROBINSON CHAPEL	1,271	1,271	304	129	31	11	0	0	0	0	0
ROCK SPRINGS	493	0	0	0	0	8	0	0	0	0	0
RUHAMAH	791	61	100	0	0	0	0	0	0	0	0
SALEM	1,501	1,501	359	152	37	13	123	0	0	0	0
SANDY SPRINGS	655	655	157	66	16	5	0	0	0	34	0
SHARON/ABBEVILLE	1,216	1,216	291	123	30	10	0	0	0	0	0
SHARON/LIBERTY	237	226	0	14	9	0	25	0	11	0	0
SHILOH STATION	3,570	3,570	853	361	88	30	0	0	10	0	1,200
SHILOH/ABBEVILLE	1,002	902	60	8	0	0	0	0	0	0	0
SMYRNA	1,122	1,122	268	114	28	9	0	0	30	0	0
ST ANDREW	3,839	3,839	0	0	0	0	203	0	574	18	0
ST JAMES/BELTON	120	47	0	0	0	0	0	0	0	0	0
ST JAMES/SENECA	1,579	1,579	0	0	0	0	0	0	137	0	0
ST JOHN	20,811	20,811	4,974	2,107	513	174	7,066	0	0	0	117
ST LUKE	3,249	3,249	0	0	0	0	195	0	0	0	0
ST MARK	11,727	11,727	2,803	1,187	289	98	4,426	0	1,241	0	2,287
ST PAUL	999	0	0	0	0	0	0	0	20	0	0
STARR	950	0	114	0	0	0	112	0	0	0	0
TABOR	900	0	0	0	0	0	0	0	0	0	0
THOMPSON CENTENNIAL	1,378	1,378	329	139	34	12	0	0	0	0	0
TOXAWAY	1,876	1,876	448	190	46	16	158	0	106	0	150
TRINITY/ANDERSON	12,602	12,602	3,012	1,276	311	106	1,510	0	109	237	2,718
TRINITY/HONEA PATH	3,356	2,124	508	215	53	18	0	0	389	100	0
TRINITY/SENECA	162	162	39	16	4	1	0	0	0	0	0
UNION	264	0	0	0	6	0	0	0	0	0	0
UNION GROVE	2,216	2,216	0	0	0	0	0	0	0	0	0
WESTMINSTER	1,323	1,323	316	134	33	11	60	0	42	0	50
ZION/ANDERSON	2,424	2,424	579	245	60	20	290	0	0	176	0
ZION/EASLEY	1,313	618	145	61	32	11	0	0	50	0	0
ZION/WALHALLA	264	264	0	0	0	0	0	0	0	0	0
TOTALS	193,446	157,524	33,738	14,150	3,566	1,217	31,483	600	8,344	1,662	20,253

S - 50

S - 51

TABLE NO. 2-A STATISTICAL REPORT

ANDERSON DISTRICT

CHURCH	BENEVOLENCES										
	World Service and Conference Benevolences		Ministerial Education	Black College	Africa University	Mission Initiatives	General Advance Specials	Youth Service Fund	General Church Offerings	Golden Cross	Conference Advance Specials
	Asked	Paid									
	35A	35B	36	37	38	39	40	41	42	43	44
ANN HOPE	1,894	0	0	0	0	0	0	0	0	0	0
ARIAL	1,221	1,221	0	0	0	0	0	0	0	0	0
BELLS	2,414	1,622	346	146	125	20	244	0	0	103	0
BETHEL/ANDERSON	1,007	1,007	0	0	0	0	0	0	0	0	0
BETHEL/VA	2,192	0	0	0	0	0	0	0	25	0	0
BETHEL/PENDLETON	1,108	1,106	0	0	0	0	0	0	0	0	0
BETHEL/MILLIAMSTON	459	400	75	46	0	4	0	0	45	0	0
BETHESDA	6,135	6,135	1,466	621	151	51	1,587	0	46	0	1,048
BETHLEHEM/LIBERTY	465	0	0	0	0	0	0	0	20	0	0
BETHLEHEM/THOMP CENTENNIAL	209	209	50	21	5	2	0	0	0	0	0
BEULAH	287	287	69	29	7	2	0	0	0	0	0
CALHOUN FALLS	1,712	771	184	78	19	6	0	0	0	0	430
CENTRAL	934	934	0	0	0	0	0	0	0	78	0
CHICOPEE	637	637	0	0	0	5	10	0	0	0	1,100
CHIUOLA	999	0	0	0	0	0	126	0	21	8	2
CLEMSON	13,358	13,358	3,193	1,352	329	112	6,292	600	2,079	100	2,536
DICKSON MEMORIAL	2,753	2,753	658	279	68	23	863	0	139	25	94
DONALDS	483	0	0	0	0	0	0	0	40	15	0
DOUBLE SPRINGS	423	423	101	43	10	4	0	0	0	0	0
EASLEY CHAPEL	1,266	1,266	302	128	31	11	0	0	0	0	0
EBENEZER	525	225	0	0	0	0	153	0	0	0	0
EMMANUEL	613	613	147	62	15	5	0	0	143	0	0
FAIRFIELD	1,020	1,020	244	103	25	9	0	0	0	0	0
FAIRVIEW	1,386	1,386	331	140	34	12	10	0	0	0	0
FIRST/EASLEY	10,564	10,564	2,525	1,069	260	88	1,660	0	1,264	292	2,900
FRIENDSHIP	1,109	111	0	0	0	9	0	0	0	0	0
GILGAL	394	394	94	40	10	3	0	0	227	0	22
GLENWOOD	564	0	0	0	0	0	0	0	0	0	0
GRACE/ABBEVILLE	3,920	0	0	0	0	0	0	0	0	0	0
GRACE/PICKENS	6,438	6,438	1,539	652	159	54	530	0	21	298	458
GRACE/MILLIAMSTON	3,165	3,165	757	320	78	27	746	0	208	60	1,815
HEBRON	689	0	0	0	0	0	116	0	0	0	0
HOMELAND PARK	866	866	207	88	21	7	137	0	74	0	0
HOPEWELL	804	804	192	81	20	7	0	0	0	0	0
JOHN WESLEY/ANDERSON	830	0	198	0	0	7	78	0	0	0	0
JOHN WESLEY/EASLEY	1,078	0	0	0	0	0	0	0	40	0	0
JOHN WESLEY/SENECA	399	0	0	0	0	0	0	0	31	0	0
LATIMER MEMORIAL	2,680	2,680	641	271	66	22	150	0	117	20	0
LAWRENCE CHAPEL	1,075	1,075	257	109	26	9	175	0	0	0	50
LIBERTY	2,236	2,236	535	226	55	19	520	0	604	18	206
MAIN ST/ABBEVILLE	5,783	5,783	1,382	585	142	48	2,468	0	37	27	0
MARSHALL MEMORIAL	1,840	0	0	0	0	0	249	0	21	0	0
MCKISSICK	968	968	50	0	0	9	0	0	0	0	50
MOORES CHAPEL	449	475	190	86	21	7	0	0	0	0	50
MT BETHEL	825	0	0	0	0	0	0	0	0	0	0
MT PLEASANT	540	0	0	0	0	0	0	0	56	0	0
MT SINAI	407	407	87	41	10	3	0	0	29	0	0
MT ZION	2,891	2,891	691	293	71	24	372	0	134	0	268
NEW GOLDEN GROVE	472	100	0	48	12	0	0	0	0	0	0
NEW HOPE	3,515	0	0	0	0	0	131	0	44	24	0
OAK HILL	1,153	1,153	276	117	28	10	280	0	102	0	100
ORRVILLE	2,307	0	0	0	0	0	297	0	39	29	70
PELZER	2,557	0	0	0	0	0	0	0	19	0	131
PENDLETON	4,661	4,666	1,114	472	115	39	100	0	0	0	2,400
PICKENS CHAPEL	136	0	0	0	0	0	0	0	0	0	0
PORTER CHAPEL	1,323	690	168	67	17	6	0	0	0	0	0
RIDGE	0	0	0	0	0	0	0	0	0	0	0
ROBINSON CHAPEL	1,271	1,271	304	129	31	11	0	0	0	0	0
ROCK SPRINGS	493	0	0	0	0	8	0	0	0	0	0
RUHAMAH	791	81	100	0	0	0	0	0	0	0	0
SALEM	1,501	1,501	359	152	37	13	123	0	0	0	0
SANDY SPRINGS	655	655	157	66	16	5	0	0	0	34	0
SHARON/ABBEVILLE	1,216	1,216	291	123	30	10	0	0	0	0	0
SHARON/LIBERTY	237	228	0	14	9	0	25	0	11	0	0
SHILOH STATION	3,570	3,570	853	381	88	30	0	0	10	0	1,200
SHILOH/ABBEVILLE	1,002	902	60	8	0	0	0	0	0	0	0
SMYRNA	1,122	1,122	268	114	28	9	0	0	30	0	0
ST ANDREW	3,839	3,839	0	0	0	0	203	0	574	18	0
ST JAMES/BELTON	120	47	0	0	0	0	0	0	0	0	0
ST JAMES/SENECA	1,579	1,579	0	0	0	0	0	0	137	0	0
ST JOHN	20,811	20,811	4,974	2,107	513	174	7,066	0	0	0	117
ST LUKE	3,249	3,249	0	0	0	0	195	0	0	0	0
ST MARK	11,727	11,727	2,803	1,187	289	98	4,426	0	1,241	0	2,287
ST PAUL	999	0	0	0	0	0	0	0	20	0	0
STARR	950	0	114	0	0	0	113	0	0	0	0
TABOR	900	0	0	0	0	0	0	0	0	0	0
THOMPSON CENTENNIAL	1,378	1,378	329	139	34	12	0	0	0	0	0
TOXAWAY	1,876	1,876	448	190	46	16	158	0	106	0	150
TRINITY/ANDERSON	12,602	12,602	3,012	1,276	311	106	1,510	0	109	237	2,718
TRINITY/HONEA PATH	3,356	2,124	508	215	53	18	0	0	389	100	0
TRINITY/SENECA	162	162	39	16	4	1	0	0	0	0	0
UNION	264	0	0	0	6	0	0	0	0	0	0
UNION GROVE	2,216	2,216	0	0	0	0	0	0	0	0	0
WESTMINSTER	1,323	1,323	316	134	33	11	60	0	42	0	50
ZION/ANDERSON	2,424	2,424	579	245	60	20	290	0	0	176	0
ZION/EASLEY	1,313	618	145	61	32	11	0	0	50	0	0
ZION/WALHALLA	264	264	0	0	0	0	0	0	0	0	0
TOTALS	193,446	157,524	33,738	14,150	3,566	1,217	31,483	600	8,344	1,662	20,253

S - 50

S - 51

TABLE NO. 2-A STATISTICAL REPORT

CHARLESTON DISTRICT

CHURCH	BENEVOLENCES										
	World Service and Conference Benevolences		Ministerial Education	Black College	Africa University	Mission Initiatives	General Advance Specials	Youth Service Fund	General Church Offerings	Golden Cross	Conference Advance Specials
	Asked	Paid									
	35A	35B	36	37	38	39	40	41	42	43	44
ALDERSGATE	5,840	424	0	0	0	0	52	0	600	0	0
ASHBURY-ST JAMES	4,083	4,083	971	411	100	34	880	0	400	315	493
BEREA	582	291	0	0	0	0	0	0	0	0	0
BETHANY/CHARLESTON	6,407	4,805	0	0	0	0	1,372	0	0	0	760
BETHANY/SUMMERVILLE	26,312	26,312	6,289	2,663	648	220	2,981	0	1,372	0	7
BETHEL/BONNEAU	906	0	0	0	0	0	167	0	0	0	0
BETHEL/CHARLESTON	12,662	12,662	3,026	1,282	312	106	2,384	0	0	158	1,799
BETHEHEM	407	407	97	41	10	3	0	0	0	0	0
BLACK CREEK	313	313	75	32	8	3	0	0	30	0	0
BOONE HILL	5,485	5,485	1,311	555	135	46	117	0	188	39	0
CAMPBELL HILL	281	281	60	25	6	2	0	0	0	0	0
CENTENARY/CHARLESTON	2,017	2,017	482	204	60	17	0	0	0	0	0
CENTENARY/MONCK'S CORNER	684	684	163	69	17	6	127	0	49	30	25
CHARLESTON KOREAN	4,807	0	0	0	0	0	0	0	0	0	0
CHEROKEE PLACE	5,679	2,312	0	0	150	0	646	0	0	0	0
COKESBURY	4,340	4,340	1,037	439	107	38	38	0	354	50	271
CORDESVILLE	574	574	137	58	14	5	0	0	30	0	788
EBENEZER	817	0	0	0	0	0	0	0	0	0	0
ECCLES	245	70	10	5	3	2	0	0	0	0	0
EDISTO ISLAND MISSION	0	0	0	0	0	0	0	0	0	0	0
ENOCH CHAPEL	376	100	0	38	0	0	0	0	0	0	0
EPWORTH	3,938	0	0	0	0	0	33	0	88	18	25
FIRST/ISLE OF PALMS	5,365	5,365	1,282	543	132	45	282	0	10	0	234
FOLLY BEACH	1,675	1,675	400	170	41	14	0	0	0	23	0
FRIENDSHIP	1,621	1,013	242	102	25	14	0	0	0	0	0
GOOSE CREEK	2,482	0	0	0	0	0	0	0	0	0	0
GRACE	11,743	12,384	2,807	0	0	0	821	0	91	33	0
GREATER ST PAUL	2,495	2,495	596	253	81	21	86	0	30	25	0
GROVE HALL	454	0	0	0	0	0	0	0	0	0	0
HIBBEN	13,395	13,398	3,202	1,357	331	113	220	0	0	0	500
HOOD'S CHAPEL	1,931	0	0	0	0	0	400	0	0	0	0
JEHOVAH	451	400	0	0	0	0	0	0	0	0	0
JERUSALEM	997	997	238	101	25	8	0	0	0	0	0
JOHN WESLEY	12,813	12,813	3,062	1,287	316	107	3,381	0	223	55	800
JOSHUA	2,537	0	0	0	0	0	0	0	0	0	0
KNIGHTSVILLE	4,842	4,842	833	353	86	29	142	0	0	78	238
LEBANON	1,177	1,177	281	119	29	10	0	0	0	0	0
MCCLELLANVILLE	1,172	0	0	0	0	0	0	0	0	0	0
MIDLAND PARK	5,013	2,113	0	0	0	0	1,180	0	141	0	181
MONCK'S CORNER	9,217	9,217	2,203	833	227	77	3,975	0	968	200	700
MT CARMEL	2,200	2,200	526	223	54	18	0	0	0	0	78
MT NEBO	1,172	1,172	280	119	29	10	0	0	99	0	0
MT ZION	412	412	0	0	0	0	0	0	0	0	0
MURRAY	1,185	1,185	283	120	29	10	0	0	0	0	0
NEW FRANCIS BROWN	2,933	2,933	701	297	72	25	0	0	0	0	0
NEW HOPE/JAMESTOWN	44	44	11	4	1	4	0	0	0	0	0
NEW HOPE/RIDGEVILLE	2,075	0	496	210	51	17	0	0	0	0	0
NEW HOPE/ST THOMAS	767	767	183	78	19	6	0	0	0	0	0
NEW WEBSTER	568	558	133	57	14	5	0	0	44	0	0
NORTH CHARLESTON	10,297	10,297	2,461	1,042	254	86	3,394	0	0	167	0
OCEAN GROVE	1,673	0	0	0	0	0	0	0	0	0	0
OLD BETHEL	2,895	105	0	0	0	0	250	0	0	0	52
PINOPOLIS	3,573	3,573	854	362	88	30	495	0	0	0	0
RAVENEL	355	355	0	0	0	0	0	0	0	0	0
REHOBOTH	632	600	141	25	15	5	150	0	16	0	0
SMYRNA	699	689	165	70	17	6	515	0	0	0	0
SPRING HILL	441	441	105	45	11	4	47	0	0	0	0
ST ANDREWS	2,422	2,422	579	245	60	20	0	0	30	0	0
ST JAMES/GOOSE CREEK	3,481	3,481	309	189	115	39	523	0	169	0	0
ST JAMES/JAMESTOWN	402	402	44	0	0	0	0	0	0	0	0
ST JAMES/JOHNS ISLAND	1,636	0	91	40	0	0	0	0	0	51	0
ST JOHN	647	647	155	66	16	5	0	0	52	62	0
ST MARK	4,989	4,989	0	0	0	0	1,218	0	25	97	668
ST STEPHEN	1,104	550	50	28	10	9	197	0	0	10	0
STALLSVILLE	5,895	4,287	1,109	597	145	49	34	571	157	164	46
STEWART CHAPEL	457	457	109	46	11	4	0	0	0	0	0
SUMTER CHAPEL	613	613	147	62	15	5	0	0	0	0	47
TRINITY	6,019	0	0	0	0	0	2,293	0	296	65	0
WASHINGTON	1,041	1,041	249	105	26	9	20	0	40	10	20
WESLEY MEMORIAL	1,842	1,842	440	186	45	15	407	0	60	0	0
WESLEY/CHARLESTON	4,230	4,230	1,011	428	104	35	0	0	788	280	0
WESLEY/JOHNS ISLAND	2,268	2,268	542	230	58	19	125	0	0	0	0
WESLEY/LADSON	1,292	1,292	309	131	32	11	0	0	0	0	0
WESLEY/PINOPOLIS	2,544	2,544	608	258	63	21	0	0	0	0	0
WESLEY/SUMMERVILLE	979	979	234	99	24	8	0	0	0	0	0
WESLEY/YONGES ISLAND	1,798	1,798	0	0	0	0	0	0	0	0	0
WREN'S CHAPEL	342	342	82	35	8	3	100	0	0	0	0
ZION/CROSS	955	955	228	97	24	8	0	0	0	0	0
ZION/ST STEPHEN	793	793	190	80	20	7	0	0	97	0	0
ZION/ST THOMAS	519	519	124	53	13	4	0	0	0	0	0
TOTALS	248,524	194,569	41,753	16,677	4,274	1,415	29,052	571	7,250	1,920	7,730

S - 52

S - 53

TABLE NO. 2-A STATISTICAL REPORT

COLUMBIA DISTRICT

CHURCH	BENEVOLENCES										
	World Service and Conference Benevolences		Ministerial Education	Black College	Africa University	Mission Initiatives	General Advance Specials	Youth Service Fund	General Church Offerings	Golden Cross	Conference Advance Specials
	Asked	Paid									
35A	35B	36	37	38	39	40	41	42	43	44	
ASBURY MEMORIAL	9,798	8,045	0	0	0	82	3,290	1	100	220	405
ASHLAND	9,762	1,260	0	0	0	0	272	0	535	294	608
BETHEL	7,304	400	1,746	739	180	61	831	0	25	70	1,116
BELLAH	3,570	3,570	853	361	88	30	500	0	175	0	700
BLUFF ROAD	1,310	1,310	313	133	32	11	0	0	67	0	75
BOILING SPRINGS	2,910	2,910	695	295	72	24	115	161	162	0	295
BROOKLAND	5,864	5,864	1,401	594	144	49	4,227	0	495	0	1,458
CAYCE	9,661	10,164	2,405	1,019	248	84	718	0	46	95	7,455
CHAPIN	5,864	5,864	1,401	594	144	49	1,471	300	0	0	1,698
COLLEGE PLACE	4,830	4,830	1,154	489	119	40	50	0	177	0	0
COLUMBIA KOREAN	2,824	0	0	0	0	0	0	0	0	0	0
EBENEZER	371	172	0	0	0	0	57	0	0	0	0
EPWORTH MEMORIAL	104	104	26	11	3	1	291	0	0	0	0
FAIR LAWN	4,084	4,084	970	414	101	34	0	0	0	0	219
FAITH	1,232	1,232	294	125	30	10	911	0	120	95	2,031
FRANCIS BURNS	4,671	4,671	0	0	0	0	0	0	0	0	0
GILBERT	1,310	1,310	313	133	32	11	595	0	500	100	1,410
GRACE	3,340	0	0	0	0	0	48	0	58	0	60
GREENE STREET	3,082	3,082	737	312	76	26	1,113	0	0	59	185
I DEQUINCEY NEWMAN	1,412	1,412	337	143	35	12	167	0	165	123	0
LEBANON	5,508	5,508	1,316	557	135	46	643	0	175	192	2,505
LEXINGTON	10,509	10,509	2,512	1,084	259	85	1,669	712	1,014	158	1,915
MAIN STREET	11,083	11,083	2,649	900	273	93	871	0	0	0	921
MCLEOD	981	981	235	50	24	8	103	0	0	0	86
MILL CREEK	1,942	1,942	484	197	48	16	679	0	0	0	240
MT HEBRON	16,571	16,571	3,980	1,677	408	139	2,664	0	1,272	215	3,711
MT HOREB	2,745	2,745	658	278	68	23	87	0	0	0	740
MT PLEASANT	2,315	2,315	100	100	57	19	0	0	0	0	0
NORTHEAST	6,801	0	0	0	0	0	0	0	0	0	0
PLATT SPRINGS	5,081	5,081	1,214	514	125	43	98	0	355	0	103
POND BRANCH	2,380	2,380	569	241	59	20	0	0	68	100	295
RED BANK	3,531	3,531	844	179	44	30	0	0	142	0	0
REHOBOTH/COLUMBIA	4,470	4,470	1,098	452	110	37	179	100	50	75	381
REHOBOTH/GILBERT	1,289	1,289	308	130	32	11	0	0	52	5	877
SALEM/ELGIN	1,707	1,707	95	40	10	4	185	0	0	0	0
SALEM/IRMO	6,273	6,273	1,499	635	155	53	1,014	0	145	52	1,397
SHADY GROVE	3,480	3,480	827	350	85	29	60	0	0	0	0
SHANDON	37,291	37,291	8,913	3,775	919	312	10,970	381	0	0	1,100
SHILOH	1,360	1,360	325	138	34	11	100	0	10	10	0
SMYRNA	498	0	0	0	0	0	25	0	0	0	0
ST JAMES	2,623	2,623	20	20	20	23	192	0	176	79	871
ST JOHN	1,707	1,707	0	0	0	0	520	0	93	94	0
ST LUKE	718	0	0	0	0	0	0	0	0	8	0
ST MARK	4,734	708	100	0	0	40	0	0	347	45	111
SUBER MARSHALL	2,395	1,200	573	25	59	20	0	0	0	0	0
TRENHOLM ROAD	47,150	44,150	11,269	0	0	0	3,575	0	300	100	250
TRINITY/BLYTHEWOOD	5,545	5,545	1,325	561	137	46	0	0	0	0	0
TRINITY/WEST COLUMBIA	4,585	4,585	1,098	484	113	38	50	0	0	0	694
UNION	26,845	0	0	0	0	0	1,388	1,000	388	162	1,755
VIRGINIA WINGARD	10,034	10,034	2,398	1,016	247	84	325	0	107	100	1,085
WASHINGTON STREET	21,628	1,628	0	0	0	0	5,482	0	85	0	4,300
WESLEY	1,514	1,514	382	153	37	13	0	54	539	0	535
WESLEY MEMORIAL	4,019	4,019	960	407	99	34	2,610	0	410	280	1,975
WHALEY STREET	3,092	0	0	0	0	0	305	0	13	0	355
WINDSOR	6,276	1,048	250	106	26	9	580	0	70	38	1,406
ZION	112	112	27	11	3	1	0	0	0	0	0
TOTALS	352,070	257,659	58,587	18,802	4,891	1,814	48,910	2,719	8,435	2,771	46,226

S - 54

S - 55

TABLE NO. 2-A STATISTICAL REPORT

FLORENCE DISTRICT

CHURCH	BENEVOLENCES										
	World Service and Conference Benevolences		Ministerial Education	Black College	Africa University	Mission Initiatives	General Advance Specials	Youth Service Fund	General Church Offerings	Golden Cross	Conference Advance Specials
	Asked	Paid									
	35A	35B	36	37	38	39	40	41	42	43	44
ANDREWS CHAPEL	274	230	0	0	0	0	0	0	0	0	0
ASBURY/KINGSTREE EAST	475	475	114	48	12	4	0	0	0	0	0
ASBURY/SHILOH	1,099	1,099	0	111	0	9	0	0	120	38	63
BETHEL/ANDREWS	652	652	0	0	0	0	0	0	0	0	0
BETHEL/KINGSTREE	498	231	0	0	0	0	272	0	116	0	0
BETHESDA/CADES	290	0	0	0	0	0	0	0	22	0	0
BETHESDA/KINGSTREE	2,257	2,257	539	228	56	19	0	0	0	0	0
BETHLEHEM/JORDAN	564	0	0	0	0	0	0	0	0	0	0
BETHLEHEM/PAMPLICO	2,471	1,000	54	0	0	0	0	0	0	0	0
BETHSAIDA	663	663	0	0	0	0	0	0	0	0	950
BEULAH	237	237	57	0	0	0	0	0	0	0	0
BOWERS CHAPEL	775	775	185	78	19	6	0	0	0	0	0
BROWNS CHAPEL	389	0	66	0	0	0	0	0	0	0	0
CADES	736	736	178	0	0	0	0	0	0	0	0
CAMERON	892	888	0	0	0	0	0	0	0	0	0
CEDAR SWAMP	739	520	177	75	18	6	0	0	0	0	0
CENTRAL	24,757	24,757	5,917	2,506	610	207	4,512	0	150	255	500
CUMBERLAND	5,115	5,115	1,222	518	151	43	0	0	100	0	0
DAWSEY	963	963	230	97	24	8	250	0	0	0	0
EARLES	511	0	122	0	0	4	0	0	0	25	0
EBENEZER	1,837	1,837	439	186	45	15	1,125	0	425	0	0
ELIJAH	1,399	1,399	0	142	34	12	0	0	0	0	0
ELIM	561	561	63	21	0	0	0	0	0	0	300
FAITH	1,634	0	0	0	0	0	0	0	91	0	0
FIRST/HEMINGWAY	3,512	3,512	584	247	60	20	835	0	0	0	0
FRIENDSHIP/FLORENCE	1,602	1,602	383	182	39	13	0	0	0	0	110
FRIENDSHIP/KINGSTREE	1,769	1,769	423	179	44	15	0	0	110	139	0
GREELEYVILLE	1,130	848	203	0	0	0	0	0	0	0	0
HEBRON	1,798	1,788	430	182	44	15	150	0	0	0	0
HIGHLAND PARK	7,161	1,500	0	0	0	0	0	400	0	0	0
JEREMIAH	428	428	102	43	11	4	0	0	0	0	0
JERUSALEM	650	723	0	0	0	0	0	0	0	0	0
JOHNSONVILLE	2,764	2,784	660	280	68	23	0	0	0	0	0
JORDAN	522	200	50	0	13	4	0	0	0	0	0
KENNEDYVILLE	162	0	0	0	0	0	0	0	0	0	0
KINGSTREE	6,780	6,780	1,620	686	167	57	0	0	0	0	0
LAKE CITY	8,019	8,019	1,917	812	198	67	120	0	0	0	0
LAKE POINT	219	246	0	0	0	0	0	0	0	0	0
LANE	483	0	0	0	0	0	0	0	0	0	0
LEWIS CHAPEL	2,393	2,393	572	0	0	0	579	0	0	0	0
LIBERTY CHAPEL	1,725	157	36	16	4	1	0	0	0	0	0
LONG BRANCH	472	472	0	0	0	0	0	0	0	0	0
LYNCHBURG	498	498	0	0	0	0	0	0	0	0	0
MANNING	7,805	7,805	1,865	790	192	68	2,475	0	90	0	794
MILLWOOD	715	0	0	0	0	0	0	0	0	0	0
MT BEULAH	1,435	1,183	0	102	0	0	0	0	0	0	0

S - 56

MT BEAL	418	418	100	42	10	3	0	0	0	0	0
MT VERNON	1,647	350	75	0	0	0	0	0	0	0	0
MT ZION/FLORENCE	1,104	1,104	0	0	27	9	0	0	0	0	0
MT ZION/KINGSTREE	3,646	3,646	871	369	90	31	457	0	405	44	100
MT ZION/TIMMONSVILLE	1,782	700	0	0	0	0	0	0	0	0	0
NAZARETH	1,425	1,425	341	0	0	0	0	0	0	0	0
NEW GOOD HOPE	1,057	60	123	30	26	9	0	0	0	0	0
NEW HAVEN	1,093	1,093	0	0	0	0	0	0	0	0	0
NEW ZION	1,848	1,848	133	56	14	5	44	0	0	0	22
NINEVAH	472	0	0	0	0	0	0	0	15	0	0
OLD JOHNSONVILLE	1,305	1,305	312	132	32	11	68	0	0	0	0
PAMPLICO	1,996	1,996	477	202	49	17	0	0	0	0	0
PAXVILLE	697	500	148	66	16	6	0	0	0	0	0
PERGAMOS	449	449	0	0	0	0	0	0	0	0	0
PINE GROVE	2,367	0	0	0	0	0	0	0	0	0	0
PINEWOOD	1,485	1,485	355	150	37	12	0	0	0	0	0
PISGAH	3,095	3,095	740	313	76	26	25	0	234	0	663
PROSPECT	1,046	1,046	250	106	26	9	0	0	0	0	0
PROVIDENCE	924	624	221	94	23	6	0	0	0	0	0
QUINBY	2,453	0	0	0	0	0	65	0	35	0	0
SALEM/FLORENCE	1,417	1,417	339	143	35	12	0	0	100	0	0
SALEM/TIMMONSVILLE	1,459	1,459	0	0	0	0	0	0	247	23	0
SCRANTON	1,733	1,733	250	175	44	16	514	0	0	0	0
SHILOH/SYRACUSE	1,602	1,602	383	182	39	13	0	0	0	0	0
SHILOH/TURBEVILLE	1,002	0	0	0	0	0	0	0	0	0	0
ST JOHN/LAKE CITY	1,169	1,169	0	118	29	0	0	0	16	4	0
ST JOHN/SCRANTON	592	592	142	60	15	5	0	0	0	0	0
ST JOHN/SHILOH	994	994	238	101	24	8	0	0	0	0	0
ST LUKE/FLORENCE	313	313	75	32	8	3	0	0	0	0	0
ST LUKE/KINGSTREE	662	882	0	89	0	0	0	0	0	0	0
ST LUKE/LAKE CITY	660	660	0	67	16	0	0	0	10	10	0
ST LUKE/LYNCHBURG	683	0	0	0	0	0	0	0	0	0	0
ST MARY	661	206	87	21	7	7	0	0	0	0	0
ST MICHAEL	780	780	166	79	19	7	0	0	17	0	0
ST PAUL/COWARD	994	0	0	0	0	0	0	0	0	0	0
ST PAUL/ELLIOTT	939	939	50	100	0	0	0	0	0	0	0
ST PAUL/FLORENCE	13,395	0	3,201	1,000	330	5	815	0	0	0	0
ST PAUL/KINGSTREE	183	25	8	18	5	2	0	0	0	0	0
ST PAUL/NESMITH	2,069	2,069	495	209	51	17	0	0	0	0	0
ST PAUL/WISACKY	279	0	0	0	0	0	0	0	0	0	0
SUMMERTON	3,275	3,275	783	332	81	27	1,075	0	147	185	153
SUTTON	540	0	129	0	0	5	0	0	0	38	0
TABERNACLE	939	939	225	95	23	8	95	0	0	0	0
TIMMONSVILLE	1,571	1,571	0	0	0	0	0	0	181	25	267
TRINITY/ANDREWS	7,603	4,170	945	210	0	0	1,317	0	142	0	110
TRINITY/JOHNSONVILLE	801	0	70	0	0	0	0	0	0	0	0
TRINITY/LYNCHBURG	457	0	0	0	0	0	0	0	0	0	0
TRINITY/NEW ZION	979	979	0	0	0	0	0	0	0	0	0
TRIO	517	0	123	0	0	4	0	0	0	60	0
UNION/HEMINGWAY	1,464	1,464	347	147	36	12	0	0	0	0	0
UNION/MANNING	1,222	450	100	0	30	0	0	0	0	0	0
VOX MEMORIAL	806	100	100	0	0	0	0	0	0	0	0
WARREN CHAPEL	634	900	0	0	0	0	0	0	0	0	0
WESLEY/LAKE CITY	2,266	2,266	542	230	56	19	0	0	0	0	0
WESLEY/LAKE POINT	57	57	0	0	0	0	0	0	0	0	0
WESLEY/SALEM	637	637	162	64	16	5	0	0	0	0	0
WILSON CHAPEL	422	144	120	51	12	4	0	0	0	0	0
ZOAR	622	622	144	0	0	0	100	0	0	0	0
TOTALS	189,191	140,879	21,706	12,628	2,125	926	14,892	400	2,772	862	4,622

S - 57

TABLE NO. 2-A STATISTICAL REPORT

GREENVILLE DISTRICT

CHURCH	BENEVOLENCES										
	World Service and Conference Benevolences		Ministerial Education	Black College	Africa University	Mission Initiatives	General Advance Specials	Youth Service Fund	General Church Offerings	Golden Cross	Conference Advance Specials
	Asked	Paid									
35A	35B	36	37	38	39	40	41	42	43	44	
ADVENT	3,737	3,737	893	378	92	31	1,668	0	0	0	809
ALDERGATE	13,113	13,113	3,134	1,327	323	110	2,219	108	623	200	4,566
ALLEN VIEW	415	200	99	42	10	0	0	0	0	0	0
ANTIOCH	454	454	0	0	0	0	0	0	0	0	0
APALACHE	397	0	0	0	0	0	0	0	0	0	0
ARRINGTON	1,015	0	0	0	0	0	0	0	0	0	0
AUGUSTA ROAD	2,662	2,662	636	150	66	22	5	0	0	0	0
BEREA FRIENDSHIP	6,049	6,049	1,446	612	149	51	3,942	400	0	344	1,370
BETHEL	2,015	1,000	0	0	0	0	35	0	79	0	0
BETHEL/GREER	1,743	652	0	0	0	0	0	0	0	0	0
BETHEL/JOHN WESLEY	1,349	825	10	35	0	0	0	0	0	0	0
BETHEL/SIMPSONVILLE	2,784	0	0	0	0	0	0	0	35	0	35
BETHLEHEM	725	725	173	73	18	8	111	0	18	0	0
BRAMLETT	2,745	2,745	656	278	68	23	20	0	0	0	132
BRANDON	832	832	199	84	21	7	124	0	0	0	0
BUNCOMBE STREET	46,555	46,555	11,127	4,712	1,147	390	1,404	0	2,742	457	197
CHRIST	3,664	0	0	0	0	0	195	0	12	2	0
CONCORD	1,020	0	0	0	0	0	0	0	0	0	0
COVENANT	3,747	3,747	896	379	92	31	569	0	0	0	250
DACUSVILLE	1,814	0	433	55	45	0	222	0	0	0	0
DIALS	1,944	0	0	0	0	0	0	0	0	0	0
DISCIPLES	7,325	1,325	50	40	180	61	0	0	0	0	0
DUNEAN	2,174	409	64	23	23	16	0	0	0	0	131
EBENEZER	535	0	0	0	0	0	0	0	0	0	0
EMMA GRAY MEMORIAL	3,437	3,437	325	31	31	29	0	0	0	0	0
FAITH	1,148	1,148	0	0	0	0	0	0	0	0	0
FEWS CHAPEL	2,205	82	0	0	54	0	0	0	0	0	0
FRANCIS ASBURY	5,417	5,417	1,295	548	133	45	1,682	0	129	0	0
GRACE/GREER	2,197	2,197	525	222	54	18	312	0	0	0	0
GRACE/WOODRUFF	1,182	0	0	0	0	0	0	0	0	0	0
GRAY COURT	652	652	156	66	16	5	631	0	16	112	145
GREEN POND	2,430	2,000	250	60	58	0	0	247	0	30	0
HOPEWELL	0	0	0	0	0	0	469	0	0	0	0
JACKSON GROVE	929	906	51	61	21	0	0	0	0	0	0
JOHN WESLEY	2,727	2,727	0	100	0	0	0	100	0	0	0
LAUREL CREEK	851	851	203	86	21	7	57	0	50	0	0
LAURENS ROAD	2,542	2,542	611	259	61	21	0	0	0	0	0
LEBANON	1,511	0	0	0	0	0	0	0	0	0	0
LEE ROAD	9,379	0	0	0	0	0	2,244	362	99	131	2,821
LIBERTY	384	0	0	0	0	0	0	0	0	0	0
LIBERTY HILL	2,985	1,625	0	0	74	0	432	0	201	0	0
MAULDIN	12,260	12,260	2,930	1,241	302	103	4,380	0	792	25	431
MCBEE	224	50	22	5	0	0	0	0	0	0	0
MEMORIAL	10,237	10,237	2,447	1,038	252	88	400	670	60	0	500
MINUS CHAPEL	373	0	0	38	9	0	0	0	0	0	0
MONAGHAN	2,458	2,458	568	249	61	21	473	0	0	0	0

S - 58

MOUNTAIN VIEW	2,004	2,004	479	203	49	17	150	0	100	102	0
MT CARMEL	311	311	74	31	8	3	81	0	0	0	0
NORTHSIDE	7,528	7,528	993	420	103	34	1,037	0	16	50	121
OWINGS	731	731	100	62	15	6	70	0	0	0	105
PATTERSON CHAPEL	1,362	0	0	0	0	0	0	0	0	0	50
PIEDMONT	2,711	0	0	0	0	0	306	0	96	54	246
PIEDMONT PARK	1,284	1,284	307	130	32	11	55	0	129	0	0
PISGAH/FORK SHOALS	1,046	1,046	250	0	26	9	0	0	0	0	0
SALEM	4,455	4,000	0	0	0	0	185	0	116	71	12
SHARON	3,194	3,194	763	323	79	27	1,800	0	65	0	576
SHILOH	1,166	0	50	0	0	0	0	0	0	0	50
SIMPSONVILLE	10,005	10,005	2,391	1,013	247	84	970	0	212	0	1,050
SLATER	684	684	163	69	17	6	100	0	0	35	0
ST JOHN/GREENVILLE	705	705	168	71	17	6	0	0	0	0	0
ST JOHN/TRAVELER REST	832	1,021	85	84	18	8	0	0	0	0	0
ST LUKE	652	652	78	33	8	0	0	0	0	0	0
ST MARK/GREENVILLE	5,660	5,660	600	120	120	47	900	2	89	0	518
ST MARK/TAYLORS	1,600	1,600	382	162	39	13	0	0	0	0	0
ST MATTHEW/GREENVILLE	11,099	11,099	2,653	1,123	273	93	1,645	0	264	0	195
ST MATTHEW/TAYLORS	1,480	1,480	354	150	36	12	0	0	0	0	0
ST PAUL/GREENVILLE	5,762	1,216	290	123	30	10	0	0	0	122	43
ST PAUL/GREER	942	500	0	0	0	0	0	0	0	0	0
TRAVELERS REST	4,784	4,784	644	0	58	0	432	0	286	70	155
TRINITY/FOUNTAIN INN	5,720	5,720	1,367	579	141	48	0	0	0	0	0
TRINITY/GRAY COURT	566	566	0	0	14	5	4	0	43	0	0
TRINITY/GREENVILLE	11,023	11,023	0	0	0	0	1,000	0	356	0	186
TRIUNE	1,973	0	0	0	0	0	0	0	0	0	0
VICTOR	3,779	3,779	0	0	0	0	207	0	0	37	0
WESLEY CHAPEL	770	770	184	78	19	6	0	0	0	0	0
WOOD'S CHAPEL	2,221	0	0	0	0	0	500	0	6	0	0
WOODSIDE	577	0	0	0	0	0	0	0	0	0	0
ZION ANDREWS	1,481	0	0	148	36	0	0	0	0	0	0
ZOAR	3,609	3,609	890	0	0	30	109	0	60	60	50

S - 59

TOTALS	276,045	218,679	42,464	17,112	4,766	1,558	31,150	1,889	6,704	1,902	14,734
--------	---------	---------	--------	--------	-------	-------	--------	-------	-------	-------	--------

TABLE NO. 2-A STATISTICAL REPORT

GREENWOOD DISTRICT

CHURCH	BENEVOLENCES										
	World Service and Conference Benevolences		Missional Education	Black Colleges	Africa University	Mission Initiatives	General Advances Specials	Youth Service Fund	General Church Offerings	Golden Cross	Conference Advances Specials
	Asked	Paid									
35A	35B	36	37	38	39	40	41	42	43	44	
ALDERSGATE	2,369	0	0	0	0	0	0	0	0	0	110
BATH	1,793	1,083	0	0	0	0	0	0	0	0	0
BELVEDERE	3,192	3,192	229	97	24	8	185	0	10	0	0
BETHANY	2,012	2,012	0	0	0	0	0	0	0	0	234
BETHEL	167	0	0	0	0	0	0	0	0	0	0
BETHLEHEM/GREENWOOD	1,221	1,221	282	124	20	10	0	0	0	0	0
BETHLEHEM/SALUDA	1,082	100	20	0	0	7	0	0	0	0	0
BRANCH HILL	211	0	0	0	0	0	0	0	0	0	0
BROAD STREET	9,327	9,327	0	0	0	0	0	0	0	0	0
BUTLER	868	256	61	28	8	2	0	0	0	0	80
CALVARY	480	480	119	49	12	4	0	0	0	0	180
CAMBRIDGE	3,116	0	745	315	77	28	1,127	0	13	0	20
CAPERS CHAPEL/POMARIA	426	426	104	44	11	4	0	0	0	0	744
CAPERS CH/WARRENVILLE	816	0	0	0	0	0	0	0	0	0	117
CENTRAL/LAURENS	1,835	1,835	102	0	0	0	0	0	0	0	0
CENTRAL/NEWBERRY	8,139	8,139	0	0	0	0	0	0	0	0	114
CLEARWATER	707	707	169	72	17	8	680	0	0	0	15
COKEBURY	712	0	0	0	18	0	300	0	0	0	22
EBENEZER/ABBEVILLE	363	53	58	4	3	3	0	0	0	0	0
EBENEZER/NEWBERRY	1,125	1,125	269	114	28	9	1,421	20	120	20	145
EDGEFIELD	3,805	3,805	909	385	94	32	1,388	0	0	0	115
EMORY	1,892	1,892	452	192	47	16	0	0	0	0	0
EPTING MEMORIAL	2,954	2,954	705	299	73	25	625	0	65	0	764
EPWORTH	2,176	0	0	0	0	0	0	0	0	0	0
FIRST/LAURENS	10,237	10,237	2,447	1,038	252	86	1,622	0	0	112	3,686
GASSAWAY	798	780	175	79	20	7	0	0	4	0	0
GRACE	24,175	24,175	5,778	2,447	598	203	2,583	0	1,099	0	4,455
HARMONY/JOHNSTON	2,127	2,127	508	215	52	18	0	0	0	0	0
HARMONY/WARE SHOALS	1,398	1,398	334	141	34	12	0	0	0	0	0
HARRIS	3,317	100	0	0	0	0	170	0	35	15	348
HODGES	2,043	0	0	207	50	0	0	0	0	0	0
HOPEWELL	775	775	185	78	19	6	0	0	127	0	0
JOHNSTON	2,542	2,542	607	257	63	21	2,234	0	13	0	205
KINARDS	881	0	0	0	0	0	0	0	0	0	0
KINGS CHAPEL	295	0	0	0	0	0	0	0	0	0	0
LANGLEY	2,925	2,925	140	0	0	5	0	0	0	0	140
LEBANON	514	514	123	52	13	4	265	20	120	20	80
LEESVILLE	4,207	1,475	335	140	50	22	1,389	0	0	0	2,485
LEWIS MEMORIAL	3,158	1,500	0	0	78	0	60	0	193	25	232
LOWELL STREET	8,012	1,392	475	0	0	51	1,125	0	53	200	1,051
LUPO MEMORIAL	1,020	1,020	244	103	25	9	0	0	0	0	0
MAIN STREET/GREENWOOD	15,115	13,731	3,308	1,399	347	118	2,938	0	80	0	1,088
MARTHA CHAPEL	133	0	0	0	0	0	0	0	0	0	0
MATHEWS	4,024	1,348	352	0	0	0	297	0	52	41	30
MAYS	480	0	0	0	0	0	0	0	0	0	0
MCCORMICK	3,706	3,706	886	375	91	31	135	0	0	0	154

S - 60

MCKENDREE	984	984	235	0	24	8	100	0	0	0	0
MT BETHEL	692	692	165	70	17	6	0	0	0	0	0
MT CARMEL/GREENWOOD	258	258	62	28	6	2	0	0	0	0	0
MT CARMEL/NINETY SIX	232	232	0	0	0	0	0	0	0	0	0
MT LEBANON	1,701	1,701	407	172	42	14	0	0	0	0	0
MT PLEASANT	1,998	1,000	433	183	45	15	0	0	0	0	0
NAZARETH	1,555	3,079	372	157	38	13	0	0	0	0	0
NEW CHAPEL	420	420	100	43	10	4	228	10	60	10	60
NEW HOPE	1,159	1,159	277	117	29	10	0	0	0	0	0
O'NEAL STREET	2,625	2,625	250	106	26	9	500	0	0	0	0
PANOLA	1,093	2,228	261	111	27	9	0	0	0	0	100
PENTECOST	924	924	221	0	0	0	0	0	0	0	0
REHOBOTH	2,022	2,022	0	0	0	17	0	0	103	0	0
REPUBLICAN	1,093	1,093	261	111	27	9	0	0	0	0	0
RIDGE SPRING	585	585	140	59	14	5	100	0	0	0	25
SANDY SPRINGS	783	392	94	40	19	7	0	0	0	0	0
SHARON/KINARDS	292	292	70	30	7	2	0	0	52	0	0
SHILOH	939	0	0	0	0	0	50	0	0	0	25
SOULE CHAPEL	686	686	164	69	17	6	175	0	0	0	0
SPANN	159	159	38	16	4	1	51	0	0	0	110
SPRINGDALE	1,417	1,417	339	143	35	12	0	0	0	0	252
ST JAMES	3,296	3,296	788	334	81	28	0	0	0	0	400
ST JOHN'S/BATESBURG	4,014	4,014	959	406	99	34	0	0	0	0	815
ST JOHN'S/GRANITEVILLE	3,771	3,771	0	0	0	0	507	0	18	109	0
ST MARK	5,858	5,658	1,352	573	139	47	789	0	99	0	2,312
ST PAUL/NINETY SIX	4,530	4,530	1,083	459	112	38	2	0	100	30	263
ST PAUL/PLUM BRANCH	344	82	82	0	8	3	0	0	0	0	0
ST PAUL/SALUDA	5,123	5,123	1,224	519	126	43	1,232	0	260	56	926
TRANQUIL	4,241	900	215	100	30	25	308	0	252	111	50
TRENTON	924	924	100	0	10	8	0	0	0	0	66
TRINITY/GREENWOOD	926	200	0	0	0	0	0	0	0	0	0
TRINITY/NEWBERRY	2,296	2,296	549	0	0	0	315	0	0	0	0
TROY	1,594	1,594	381	161	39	13	0	0	0	0	0
VAUCLUSE	746	746	178	76	18	6	0	0	0	0	100
WARE SHOALS	1,886	430	90	40	10	16	416	0	74	0	0
WARRENVILLE	1,151	0	250	0	0	0	0	0	0	0	50
WATERLOO	1,425	1,425	341	144	35	12	195	0	0	0	2,067
WIGHTMAN	2,176	1,632	390	165	41	14	1,065	0	0	0	2,121
ZION	2,487	2,487	584	252	61	21	805	0	407	188	0
ZOAR	739	739	177	75	18	6	178	0	5	0	0

S - 61

TOTALS	209,456	170,425	32,770	13,007	3,344	1,208	27,647	50	3,704	1,011	26,424
--------	---------	---------	--------	--------	-------	-------	--------	----	-------	-------	--------

TABLE NO. 2-A STATISTICAL REPORT

HARTSVILLE DISTRICT

CHURCH	BENEVOLENCES										
	World Service and Conference Benevolences		Manual Education	Black College	Africa University	Mission Initiatives	General Advance Specials	Youth Service Fund	General Church Offerings	Golden Cross	Conference Advance Specials
	Asked	Paid									
35A	35B	36	37	38	39	40	41	42	43	44	
ALDERSGATE	8,178	0	645	0	0	69	1,020	0	290	0	0
ANTIOCH	840	840	201	85	21	7	0	0	0	0	0
ASHLAND	245	245	59	25	6	2	150	0	0	0	0
BETHEL/BETHUNE	1,503	1,503	359	162	37	13	67	0	0	0	0
BETHEL/CHERAW	1,224	1,224	293	124	30	10	0	0	0	10	0
BETHEL/OSWEGO	2,111	2,111	806	0	0	0	0	0	0	0	0
BETHEL/RUBY CHARGE	248	248	59	25	6	2	0	0	0	0	0
BETHEL/W DARLINGTON	519	519	124	53	13	4	100	0	0	0	0
BETHESDA	204	204	49	22	5	2	0	0	0	0	0
BETHLEHEM/BISHOPVILLE	8,365	8,365	1,821	644	157	53	4,227	0	54	197	0
BETHLEHEM/HARTSVILLE	1,717	1,717	410	174	42	14	0	0	0	0	0
BEULAH	587	587	140	59	14	5	400	0	0	0	400
CENTENARY	1,315	1,315	314	133	32	11	132	0	458	0	100
CLARK	866	866	207	88	21	7	100	0	0	0	0
CONCORD	522	49	11	5	2	0	0	0	40	5	26
DALZELL	1,594	1,594	381	161	39	13	0	0	0	0	0
EBENEZER/LAMAR	449	449	107	45	11	4	0	0	0	0	0
EBENEZER/RUBY CHARGE	621	621	146	63	15	5	0	0	0	0	0
ELIM	1,161	0	0	0	0	0	0	0	0	26	0
EMMANUEL/E CAMDEN	412	412	99	42	10	3	0	0	0	0	0
EMMANUEL/SUMTER	3,192	367	0	323	79	27	0	0	45	0	0
EPHESUS	313	200	0	0	0	0	0	0	0	0	0
EPWORTH	1,670	1,670	0	0	0	0	308	0	0	0	40
FIRST/CHERAW	6,856	6,856	2,069	676	213	73	1,692	0	192	161	0
FORK CREEK	1,610	1,610	385	163	40	13	188	0	165	150	100
FRIENDSHIP	655	655	157	66	16	5	0	0	0	0	0
GOOD HOPE	1,059	1,059	253	107	26	9	100	0	47	0	50
HEBRON/ASBURY CHARGE	906	906	216	92	22	8	300	0	0	0	0
HEBRON/MCBEE CHARGE	115	0	0	0	0	0	0	0	0	0	0
HOPEWELL	817	617	195	83	20	7	0	0	0	0	0
INDIAN BRANCH	1,182	1,182	283	0	0	0	339	0	0	0	0
JEFFERSON	752	378	90	38	9	3	151	0	176	80	81
JOHN WESLEY	509	509	122	52	13	4	0	0	0	0	0
KELLYBELL	459	459	110	46	11	4	50	0	0	0	0
KINGSVILLE	548	548	131	55	14	5	0	0	0	0	0
LAMAR	3,395	3,495	811	344	84	28	1,004	0	400	100	0
LYTTLETON STREET	14,734	14,734	3,521	1,491	363	123	1,640	0	317	385	25
MACEDONIA	564	564	135	57	14	5	40	0	216	35	166
MCBEE	1,313	564	195	82	20	7	0	0	0	0	0
MCLEOD CHAPEL	765	765	183	77	19	6	0	0	0	0	0
MECHANICSVILLE	2,534	600	606	256	62	21	150	0	0	0	0
MT BEULAH	402	402	98	41	10	3	0	0	33	0	0
MT CROGHAN	446	446	0	0	0	0	0	0	0	0	0
MT ELAM	451	451	108	46	11	4	0	0	0	0	0
MT JOSHUA	292	292	70	30	7	2	0	0	0	0	0
MT MORIAH	895	600	107	91	0	2	0	0	0	0	0
MT OLIVET	1,174	1,174	281	119	29	10	398	0	46	0	0
MT PROSPECT	219	91	0	0	0	0	0	0	0	0	0
MT TABOR	326	326	76	33	8	3	0	0	12	15	0
MT ZION/CHERAW	418	418	100	42	10	3	0	0	0	0	0
MT ZION/HARTSVILLE	676	676	162	68	17	6	300	0	0	0	0
MT ZION/SUMTER	1,143	1,143	273	116	28	10	166	0	329	100	0
NEW HAVEN	436	436	104	44	11	4	71	0	0	0	0
NEW HOPE	426	426	102	43	11	4	0	0	0	0	0
NEW MARKET	2,928	0	0	0	0	0	491	0	34	0	0
NEWMAN SWAMP	571	571	137	50	0	0	14	0	61	50	0
ORO	553	553	132	56	14	5	0	0	0	0	0
PAGELAND	2,116	2,116	152	64	52	16	284	0	0	0	25
PINE GROVE	1,726	1,726	413	175	43	14	407	0	0	0	0
PLEASANT GROVE	1,788	1,788	427	181	44	15	441	0	29	0	0
PROSPECT	1,054	1,054	252	107	26	9	65	0	0	0	60
ROCK SPRING	243	243	58	25	6	2	0	0	0	0	0
SALEM	498	0	0	50	12	0	0	0	0	0	0
SANDY BLUFF	485	485	116	49	12	0	0	0	0	0	0
SANDY GROVE/BETHUNE	480	480	115	49	12	0	25	0	0	0	0
SANDY GROVE/JEFFERSON	694	694	166	70	17	6	102	0	0	15	0
SANDY GROVE/LAMAR	532	532	127	54	13	4	200	0	0	0	0
SHEPHERD	402	402	96	41	10	3	0	0	100	0	0
SHILOH/CHESTERFIELD	2,101	2,101	502	213	52	18	1,541	0	665	50	50
SHILOH/MT JOSHUA	358	358	85	36	9	3	0	0	0	0	0
SMYRNA	337	337	80	34	8	3	0	0	0	0	0
SPRINGHILL	451	451	108	46	11	4	75	0	0	0	50
ST JAMES/DARLINGTON	3,160	3,160	755	320	78	26	0	0	330	0	0
ST JAMES/SUMTER	1,824	1,824	10	65	10	0	116	0	315	69	59
ST JOHN/DARLINGTON	1,618	1,618	387	164	40	14	158	0	0	0	0
ST JOHN/LUGOFF	6,774	4,774	0	0	0	0	393	0	0	130	1,600
ST JOHN/REMBERT	1,237	0	0	0	0	0	0	0	0	0	0
ST JOHN/SUMTER	2,589	2,589	619	262	64	22	264	0	0	0	0
ST LUKE	10,036	10,036	2,399	1,016	247	84	16	0	0	0	0
ST MARKS/SUMTER	4,063	0	0	0	0	0	550	0	0	0	668
ST MARK/MT ZION	465	465	111	47	11	4	0	0	0	0	0
ST MARK/OSWEGO	548	548	0	0	0	0	0	0	0	0	0
ST MATTHEWS/E CAMDEN	671	671	160	68	17	6	148	0	0	0	0
ST MATTHEW/BISHOPVILLE	1,360	680	162	69	17	6	626	0	67	10	25
ST PAUL/CHESTERFIELD	3,293	3,293	787	333	81	28	287	0	233	64	78
ST PAUL/WEST CAMDEN	1,957	1,957	468	198	48	16	0	0	0	0	0
ST PETER	217	217	52	22	5	2	0	0	0	0	0
TABERNACLE	997	0	0	0	0	0	0	0	0	0	0
TRINITY/CAMDEN	2,513	0	0	0	0	0	0	0	0	0	0
TRINITY/DARLINGTON	8,030	8,030	1,919	813	618	67	6,167	0	217	22	37
TRINITY/SUMTER	19,697	19,697	4,708	1,994	485	165	32,162	0	2,145	238	1,731
TWITTY	968	0	0	0	0	0	0	0	30	0	0
UNION	2,670	2,670	638	270	66	22	200	0	0	2	0
WESLEY CHAPEL/LYDIA	3,445	3,445	823	349	85	29	158	0	0	0	0
WESLEY CHAPEL/CHESTERFIELD	316	316	75	32	8	3	55	0	0	0	0
WESLEY CHAPEL/DARLINGTON	1,456	1,000	348	147	36	12	0	0	11	32	0
WESLEY CHAPEL/GOOD HOPE	979	979	234	99	24	8	100	0	75	0	0
WESLEY CHAPEL/JEFFERSON	251	251	60	25	6	2	0	0	0	0	0
WESLEY MEMORIAL	650	650	155	66	16	5	70	0	15	0	0
WESLEY/CHERAW	1,928	1,928	0	0	0	0	0	0	155	55	0
WESLEY/HARTSVILLE	8,092	8,092	1,934	819	199	68	815	0	457	115	177
WILKES CHAPEL	467	0	0	0	0	0	150	0	0	0	0
ZION/LAMAR CIRCUIT	352	0	0	0	0	0	0	0	22	0	0
ZION/PAGELAND	2,213	2,213	529	224	55	19	413	0	418	74	230
ZOAR/CHESTERFIELD	1,876	1,876	448	190	48	16	1,821	0	329	35	35
ZOAR/PAGELAND	600	600	143	61	15	5	508	0	0	0	0
TOTALS	198,366	184,980	37,465	15,664	4,246	1,360	61,927	0	8,542	2,245	5,823

S - 62

S - 63

TABLE NO. 2-A STATISTICAL REPORT

MARION DISTRICT

CHURCH	BENEVOLENCES										
	World Service and Conference Benevolences		Manual Education	Black College	Africa University	Mission Initiatives	General Advances Specials	Youth Service Fund	General Church Outings	Golden Cross	Conference Advance Specials
	Asst	Prd									
35A	35B	36	37	38	39	40	41	42	43	44	
AARON TEMPLE	741	741	177	78	18	8	0	0	0	0	0
ANTIOCH/BENNETTSVILLE	871	0	0	0	0	0	0	0	0	0	0
ANTIOCH/CONWAY	589	150	0	0	0	0	0	0	0	0	50
ASSURY	498	498	119	50	12	4	0	0	0	0	0
AYNOR	3,833	3,833	918	388	94	32	100	0	14	64	829
BELIN MEMORIAL	10,136	10,136	2,422	1,026	250	86	3,840	0	0	0	1,730
BEREA	613	613	147	62	15	6	0	0	0	0	0
BETHEL/BENNETTSVILLE	522	522	125	53	13	5	0	0	0	0	0
BETHEL/MARION	1,240	943	0	0	0	0	0	0	0	0	0
BEULAH/DILLON PARISH	185	0	0	0	0	0	0	0	0	0	0
BEULAH/MULLINS CIRCUIT	809	0	0	0	0	0	0	0	0	0	0
BLENHEIM	274	274	65	28	7	2	158	0	0	0	46
BOWLING GREEN	556	556	0	56	14	8	0	0	0	0	0
BOYKIN	1,320	0	0	0	0	0	0	0	0	0	0
BROWN CHAPEL	592	0	0	0	0	0	0	0	0	0	0
BROWN SWAMP	2,985	2,985	714	302	74	25	1,092	0	54	40	510
CAMP SWAMP	783	783	85	0	19	7	0	0	80	20	0
CENTENARY/CONWAY	2,122	2,122	507	215	52	18	40	0	81	0	0
CENTENARY/MARION	561	0	100	0	0	0	0	0	0	0	0
CENTER	436	436	0	0	0	0	0	0	0	0	124
CENTRAL	509	509	122	52	13	4	0	0	0	0	0
CHRIST	2,087	2,087	494	209	51	17	0	0	0	0	322
DUNCAN MEMORIAL	10,903	10,903	2,606	1,104	289	91	3,217	0	0	211	1,860
EBENEZER/BENNETTSVILLE CIRCUIT	1,782	800	0	0	0	0	31	0	27	33	304
EBENEZER/BENNETTSVILLE	571	571	137	58	14	5	0	0	0	0	200
EBENEZER/LORIS CHARGE	287	287	0	0	0	0	0	0	0	0	0
EBENEZER/TATUM	692	692	165	70	17	6	0	0	0	0	259
EL BETHEL	585	0	0	0	0	0	0	0	0	0	0
FIRST/BENNETTSVILLE	11,481	6,143	1,488	817	148	51	50	0	0	0	525
FIRST/CONWAY	14,306	6,723	1,808	680	155	58	187	0	288	1	0
FIRST/LORIS	3,385	3,385	809	343	83	28	600	0	0	0	630
FIRST/MARION	7,821	7,821	878	372	91	31	670	0	0	0	2,180
FIRST/MYRTLE BEACH	24,256	24,256	5,797	2,455	598	203	2,866	0	0	0	3,795
FLOYDS	446	446	0	0	0	0	0	0	0	0	0
GLENN CHAPEL (CLOSED)	120	0	0	0	0	0	0	0	0	0	0
HEAVEN GATE	543	0	0	0	0	0	0	0	0	0	0
HEBRON/BUCKSVILLE	253	253	60	26	6	2	0	0	0	0	0
HEBRON/TATUM CHARGE	475	475	114	48	12	4	400	0	0	0	130
HERBERT MEMORIAL	2,925	2,925	699	296	72	25	0	0	5	10	950
HOPEWELL/MULLINS CIRCUIT	482	482	55	0	0	0	0	0	0	0	0
HOPEWELL/TATUM CHARGE	467	468	0	47	12	4	33	0	72	0	80
IONA	144	144	34	15	4	1	0	0	0	0	24
JOSEPH B BETHEA	451	0	0	0	0	0	0	0	0	0	0
LAKE VIEW	1,420	1,420	0	0	0	0	36	0	0	0	0
LATTA	4,308	488	0	0	0	0	49	0	0	0	1,754
LEVEL GREEN	665	665	159	67	16	6	0	0	0	0	0
LITTLE RIVER	5,213	5,213	1,246	528	128	44	0	0	0	269	808
MACEDONIA	8,304	6,304	1,985	841	205	0	2,275	0	36	310	1,697
MAIN STREET/DILLON	7,701	7,701	888	188	0	42	0	0	0	0	0
MAIN ST/MCCOLL	2,239	1,000	200	25	25	10	0	0	0	0	175
MANNING CHAPEL	237	0	0	0	0	0	77	0	0	0	40
MCCOYS CHAPEL	757	757	181	127	19	6	0	0	0	0	0
MILLERS	637	707	0	0	0	0	0	0	0	0	0
MT ANDREW	984	984	235	100	24	8	25	0	0	0	168
MT ANDREWS CHAPEL	543	0	0	0	0	0	0	0	0	0	0
NEW GALILEE	331	331	79	34	8	3	0	0	58	0	0
NEW HOLLY	487	100	0	0	0	0	0	0	0	0	0
NEW HOPE	295	0	0	0	0	0	0	0	0	0	50
NICHOLS	1,952	960	349	53	25	16	0	0	0	0	0
OAK GROVE/GEORGETOWN	420	420	100	43	10	4	0	0	58	0	0
OAK GROVE/WALLACE	846	846	202	86	21	7	0	0	0	0	144
OAKLAND	1,360	1,360	163	0	0	6	0	0	0	0	0
OLD CLIO	457	457	109	46	11	4	0	0	0	0	0
OLD GALILEE	196	100	25	25	10	0	0	0	10	0	0
PARNASSUS	1,033	1,033	247	105	26	9	425	0	0	0	178
PINE GROVE	692	0	0	0	0	0	0	0	0	0	25
PISGAH	1,782	1,782	426	180	44	15	0	0	0	0	0
PLEASANT GROVE	376	0	0	0	0	0	0	0	0	0	0
PLEASANT HILL/MULLINS	556	60	33	14	4	1	0	0	0	0	0
PLEASANT HILL/WALLACE	963	963	230	97	24	8	0	0	0	0	164
POPLAR	895	895	214	11	2	0	30	0	60	10	40
REHOBOTH	1,125	1,125	269	114	28	9	0	0	0	0	192
SALEM	694	694	166	70	17	6	50	0	0	0	278
SAMPIT	705	0	25	0	0	0	0	0	0	2	15
SHILOH/BENNETTSVILE PARISH	363	363	0	0	0	0	0	0	0	0	50
SHILOH/BENNETTSVILLE	295	0	0	0	0	0	0	0	0	0	0
SHILOH/MARION	2,244	2,244	536	227	55	19	110	0	0	0	0
SHILOH/MULLINS CIRCUIT	746	746	178	78	18	8	0	0	0	0	0
SMYRNA/BENNETTSVILE CIRCUIT	295	295	70	30	7	2	111	0	0	0	0
SMYRNA/BENNETTSVILE PARISH	459	459	110	48	11	4	0	0	0	0	0
SOCASSEE	6,960	0	800	0	0	0	0	0	0	0	0
SPEARS	840	840	201	85	21	7	0	0	0	0	0
SPRING BRANCH	256	256	0	0	0	0	0	0	0	0	0
SPRINGVILLE	705	705	168	71	17	6	0	0	0	0	0
ST JAMES	626	626	150	63	15	5	0	0	0	0	0
ST LUKE	251	251	60	25	6	2	0	0	0	0	0
ST MICHAEL	1,982	1,300	0	0	0	0	100	0	116	0	150
ST PAUL'S WACCAMAW	4,640	4,640	1,109	470	114	39	2,591	0	320	100	2,892
ST PHILLIP	637	637	152	64	16	5	0	0	101	0	0
ST STEPHEN	1,487	1,487	358	151	37	12	0	0	0	0	0
SURFSIDE	9,285	4,643	1,110	470	115	39	330	0	0	0	5,260
TRANQUIL	1,018	1,018	243	103	25	9	946	0	0	0	52
TRINITY/CLIO	2,555	10	611	18	0	0	48	0	44	0	0
TRINITY/CONWAY	7,667	7,667	1,832	778	189	64	285	0	101	0	1,420
TRINITY/MYRTLE BEACH	7,565	7,565	1,808	768	186	63	1,489	0	121	0	1,290
UNION/CONWAY	2,015	2,015	481	0	0	0	0	0	0	0	0
UNION/LAKE VIEW	702	1	0	0	0	0	0	0	3	0	0
WAMPEE	658	658	157	67	16	6	25	0	0	27	100
WAYNE	3,199	0	0	0	0	0	102	0	20	177	0
WILLOW SPRINGS	569	569	136	58	14	5	0	0	0	0	0
ZOAN	900	900	215	91	22	8	0	0	0	0	154
TOTALS	221,305	172,158	38,435	15,058	3,642	1,230	22,088	10	1,697	1,264	31,760

S - 64

S - 65

TABLE NO. 2-A STATISTICAL REPORT

ORANGEBURG DISTRICT

CHURCH	BENEVOLENCES												
	World Service and Conference Benevolences		Ministerial Education	Black College	Africa University	Mission Initiatives	General Advance Specials	Youth Service Fund	General Church Offerings	Golden Cross	Conference Advance Specials		
	Asked	Paid										35A	35B
ANDREW CHAPEL	1,020	1,020	244	103	25	9	0	0	0	0	34	0	45
BARNWELL	4,428	4,428	1,058	448	109	37	0	0	0	0	0	0	0
BETHEL PARK	4,992	4,992	1,193	505	123	42	108	0	0	20	0	0	988
BETHEL/BAMBERG	697	697	167	71	17	6	0	0	0	10	0	0	40
BETHEL/JACKSON	2,670	2,670	638	270	66	22	1,594	0	0	297	0	0	2,400
BETHEL/OLAR	608	0	0	0	0	0	0	0	0	0	0	0	0
BETHEL/PELION	467	467	0	0	0	0	0	0	0	0	0	0	0
BETHEL/ROWESVILLE	376	376	90	38	9	3	0	0	0	0	0	0	20
BETHLEHEM	739	739	177	75	18	6	0	0	0	0	0	0	0
BEULAH	1,743	1,743	417	178	141	15	560	0	0	0	0	0	0
BLACKVILLE	527	300	0	0	0	0	0	0	0	0	0	0	0
BRANCHVILLE	2,490	1,862	231	107	27	21	20	0	0	0	82	0	0
CALVARY/EDISTO FORK	1,273	1,273	304	129	31	11	0	0	0	0	0	0	0
CALVARY/SWANSEA	1,300	1,300	311	132	32	11	188	0	0	108	112	0	37
CAMERON	485	485	116	49	12	4	500	0	0	10	0	0	1,009
CANAAN/EDISTO FORK	1,120	1,120	268	113	28	9	0	0	0	0	25	0	0
CATTLE CREEK	196	196	47	0	0	2	0	0	0	0	0	0	0
CEDAR GROVE	561	561	134	57	14	5	0	0	0	0	0	0	0
CENTRAL	465	465	111	47	11	4	0	0	0	0	0	0	0
CHARLES WESLEY	1,242	1,242	297	126	31	10	145	0	0	0	0	0	215
CLAFLIN	347	0	0	0	0	0	0	0	0	0	0	0	0
CLINTON	1,649	1,649	394	167	41	14	0	0	0	0	0	0	91
EAST BETHEL	198	198	47	20	5	2	0	0	0	0	0	0	25
EBENEZER/BOWMAN	788	788	188	80	19	7	37	0	0	15	47	0	0
EBENEZER/ORANGE CIRCUIT	992	992	237	100	24	6	0	0	0	0	0	0	0
ELLOREE	1,965	1,965	470	199	48	16	0	0	0	70	112	0	445
EUTAWVILLE	752	0	0	0	0	0	0	0	0	0	150	0	0
FOREST CHAPEL	673	500	0	0	0	0	0	0	0	0	0	0	0
FRANKLIN	1,208	100	0	122	30	10	0	0	0	0	0	0	0
GERIZIM	425	425	102	43	10	4	0	0	0	0	0	0	0
HARRIS CHAPEL	1,018	1,018	243	103	25	9	0	0	0	0	0	0	0
HOLLY HILL	4,395	4,395	1,050	445	108	37	201	0	0	215	255	0	1,155
JERICO	1,323	1,323	316	134	35	11	356	0	0	0	0	0	0
JERUSALEM/EDISTO FORK	1,490	1,490	356	201	87	12	0	0	25	100	125	0	0
JERUSALEM/ELLOREE	1,002	1,002	239	101	25	8	0	0	0	0	0	0	115
KEARSE	386	0	0	0	0	0	0	0	0	0	0	0	0
LEBANON	1,383	1,383	331	0	34	12	0	0	0	0	0	0	170
LIMESTONE	897	897	0	0	0	0	0	0	0	0	0	0	47
LIVINGSTON	1,310	1,310	313	133	32	11	0	0	0	0	0	0	50
MAIN STREET/BAMBERG	968	500	29	0	0	8	0	0	0	0	0	0	0
MAYES CHAPEL	381	381	91	39	9	3	0	0	0	0	0	0	0
MISPAH	438	0	0	0	0	0	0	0	0	0	0	0	0
MT CARMEL	1,743	1,000	0	0	0	0	0	0	0	0	0	0	65
MT NEBO	571	0	0	0	0	0	0	0	0	0	0	0	0
MT ZION/BAMBERG CIRCUIT	725	725	173	73	18	8	0	0	0	0	0	0	0
MT ZION/SANDY RUN	937	937	224	95	23	8	0	0	0	0	40	0	0
NEESES	436	0	0	0	0	0	0	0	0	0	0	0	39
NEW HOPE	653	0	0	0	0	0	25	0	0	0	0	0	0
NEW LIGHT	2,252	2,252	538	228	55	19	0	0	0	0	90	0	0
NORTH	2,406	2,406	575	244	59	20	486	0	0	0	0	0	0
NORTH ORANGEBURG	2,497	2,497	597	253	62	21	0	0	0	75	0	0	0
OAK GROVE	590	590	141	60	15	5	100	0	0	1	34	0	30
ORANGE GROVE	1,130	1,130	270	114	28	9	0	0	0	26	0	0	0
PELION	1,607	1,607	0	0	0	0	0	0	0	0	0	0	0
PINE HILL	1,127	1,127	269	114	28	9	0	0	0	0	0	0	0
PINEVILLE	1,292	1,292	259	131	32	11	311	0	0	187	51	0	71
PLEASANT BRANCH	1,005	1,005	240	102	25	8	0	0	0	0	0	0	0
PLEASANT HILL	1,013	1,013	242	102	25	8	0	0	0	5	0	0	0
PROSPECT	684	684	163	69	17	6	0	0	0	0	0	0	15
PROVIDENCE/HOLLY HILL	3,176	3,176	759	321	78	27	675	0	0	655	252	0	189
SALEM	459	0	0	0	0	0	0	0	0	0	0	0	0
SALLEY	334	334	80	34	8	3	0	0	0	0	0	0	0
SALLY CHAPEL	705	705	168	71	17	6	0	0	0	0	0	0	500
SHADY GROVE	579	579	138	59	14	5	595	0	0	0	0	0	50
SHARON	702	0	0	0	0	0	0	0	0	0	0	0	381
SHILOH	665	665	159	67	16	6	40	0	0	0	0	0	0
SILAS	926	926	221	94	23	8	0	0	0	0	0	0	175
SILOAM	519	519	124	53	13	4	0	0	0	0	0	0	0
SPRINGFIELD	1,545	1,545	369	156	38	13	0	0	0	0	0	0	0
ST ANDREWS	10,718	10,718	2,562	1,085	264	90	1,150	0	0	300	36	0	529
ST JOHN/AIKEN	23,635	23,635	5,649	2,392	582	196	6,045	0	0	0	0	0	2,130
ST JOHN/NORWAY	1,982	1,982	0	0	0	0	20	0	0	5	0	0	110
ST JOHN/ORANGE CIRCUIT	595	595	142	60	15	5	100	0	0	22	0	0	0
ST JOHN/ORANGEBURG	1,007	916	150	0	0	0	0	0	0	0	0	0	100
ST JOHN/ORANGEBURG CIRCUIT	919	919	0	93	0	0	0	0	0	0	0	0	0
ST MARK	1,036	1,036	248	105	26	9	0	0	0	0	0	0	0
ST MICHAEL	1,070	1,070	256	108	26	9	0	0	0	0	0	0	0
ST PAUL/NEW ELLENTON	4,295	4,295	1,027	295	106	36	3,329	0	0	445	0	0	1,175
ST PAUL/ORANGEBURG	11,975	0	0	0	0	0	50	0	0	0	115	0	299
ST PAUL/ST MATTHEWS	4,256	4,256	1,017	431	105	36	1,400	0	0	200	0	0	100
ST STEPHEN/BOWMAN	981	981	235	99	24	6	0	0	0	0	0	0	0
ST STEPHEN/ORANGEBURG	986	986	236	100	24	8	0	0	0	0	0	0	0
ST STEPHEN/SPRINGFIELD	384	384	92	39	9	3	0	0	0	0	0	0	0
SWANSEA	1,748	1,748	418	177	41	15	0	0	0	389	202	0	230
TARGET	932	932	223	94	23	8	0	0	0	13	0	0	0
TRINITY/AIKEN	4,060	4,060	970	411	100	34	91	0	0	0	0	0	25
TRINITY/BAMBERG	5,290	5,290	1,264	535	130	44	490	0	0	0	0	0	1,321
TRINITY/ORANGE CIRCUIT	501	501	120	51	12	4	0	0	0	0	0	0	0
TRINITY/ORANGEBURG	5,694	5,694	1,361	576	140	46	0	0	0	957	0	0	0
UNION	1,073	1,073	256	109	26	9	0	0	0	3	0	0	0
WAGENER	2,448	1,450	300	20	20	21	0	0	0	0	0	0	10
WESLEY	1,305	1,305	312	132	32	11	0	0	0	0	0	0	0
WESLEY CHAPEL/CALHOUN	992	992	237	0	0	8	0	0	0	0	0	0	67
WESLEY CHAPEL/JACKSON	1,529	1,529	365	155	38	13	341	0	0	87	0	0	58
WESLEY GROVE	1,041	1,041	249	105	26	9	0	0	0	0	0	0	225
WEST BETHEL	1,096	1,149	296	113	27	9	0	0	0	0	0	0	0
WHITE HOUSE	712	712	170	72	18	6	0	0	0	0	0	0	0
WIGHTMAN	822	822	196	83	20	7	0	0	0	0	0	0	0
WILLISTON	1,780	1,780	0	0	0	0	25	0	0	0	0	0	0
WILSON CHAPEL	261	261	62	26	6	2	0	0	0	0	0	0	0
TOTALS	178,786	154,856	34,331	14,239	3,660	1,241	19,192	25	4,277	1,718	14,749		

S - 66

S - 67

TABLE NO. 2-A STATISTICAL REPORT

ROCK HILL DISTRICT

CHURCH	BENEVOLENCES										
	World Service and Conference Benevolences		Ministerial Education	Black College	Africa University	Mission Initiatives	General Advance Specials	Youth Service Fund	General Church Offerings	Golden Cross	Conference Advance Specials
	Asked	Paid									
	35A	35B	36	37	38	39	40	41	42	43	44
ADNAH	3,617	3,617	864	366	89	30	50	0	0	0	148
ALDERSGATE	3,252	3,252	777	329	80	27	0	0	600	150	300
ANTIOCH	2,095	2,095	501	212	52	18	0	0	137	78	0
ARMENIA	2,119	2,119	506	214	52	18	0	0	0	0	0
BELAIR	3,095	3,095	740	313	76	28	0	0	50	50	1,222
BETHEL/ROCK HILL COOP PARISH	765	765	183	77	19	8	0	0	0	0	0
BETHEL/BUFORD	978	978	233	99	24	8	0	0	0	0	0
BETHEL/CHESTER	5,897	5,897	1,362	577	140	48	628	0	43	101	180
BETHEL/FAIRFIELD CIRCUIT	1,529	1,529	365	155	38	13	100	0	0	123	1,927
BETHEL/ROCK HILL	4,088	435	673	100	50	20	0	0	0	0	3,785
BETHESDA	600	600	143	0	0	5	0	0	25	0	0
BETHLEHEM	253	253	60	26	19	2	60	0	25	10	0
BEULAH	1,086	1,086	259	110	27	9	477	0	489	0	0
CAMP CREEK	1,841	1,841	392	166	40	14	112	0	53	0	75
CANAAN	1,125	1,125	269	114	28	9	0	0	0	0	174
CAPERS CHAPEL	1,005	1,005	240	102	25	8	0	0	0	0	0
CATAWBA	1,555	1,555	372	157	38	13	313	0	0	0	30
CEDAR CREEK	117	117	28	12	3	1	0	0	0	0	0
CEDAR GROVE	347	347	83	0	0	0	0	0	0	0	0
CH OF GOOD SHEPHERD	3,502	3,502	468	228	152	29	224	0	0	0	66
CLOVER CHAPEL	585	585	140	59	28	5	0	0	0	0	0
DAMASCUS	511	50	0	33	33	0	15	0	45	20	40
EBENEZER	808	806	193	82	20	7	0	0	125	0	0
EL BETHEL	1,313	1,313	314	133	32	11	0	0	0	0	132
EPWORTH	3,421	1,704	407	172	41	29	300	0	0	37	0
FIRST UMCKERSHAW	1,323	1,323	318	134	33	11	381	0	45	0	25
FIRST/CLOVER	6,774	6,774	1,819	686	167	57	481	0	0	0	0
FIRST/LANCASTER	13,314	13,314	3,182	1,348	328	112	1,390	0	86	0	25
FIRST/MINNSBORO	4,144	4,144	990	419	102	35	1,408	0	265	51	615
FORT LAWN	900	900	215	91	22	8	0	0	0	0	35
FRIENDSHIP	3,405	3,405	814	345	84	29	0	0	0	0	331
GOOD SAMARITAN	0	0	0	0	0	0	0	0	25	50	485
GORDON MEMORIAL	2,884	2,884	689	292	71	24	581	0	389	59	751
GRACE	2,925	625	0	0	0	0	325	0	113	0	100
GREEN POND	1,020	1,020	244	103	25	9	34	0	66	38	42
GREENBRIER	1,036	1,036	248	105	26	9	150	0	75	10	0
HANGING ROCK	1,495	1,495	357	151	37	13	50	0	0	0	75
HARMONY	511	511	122	52	13	4	0	0	0	0	0
HEATH CHAPEL	874	874	209	0	0	0	0	0	61	0	0
HEATH MEMORIAL	1,486	1,486	357	151	37	13	99	0	258	34	0
HOPEWELL/LANCASTER	3,575	3,575	854	362	68	30	0	0	0	0	2,000
HOPEWELL/YORK	436	436	104	44	11	4	60	10	85	10	30
INDIA HOOK	3,374	3,374	808	342	83	28	0	0	100	0	0
KINGS MOUNTAIN CHAPEL	2,030	2,030	485	206	50	17	0	0	70	50	0
LYNNWOOD	2,309	0	0	24	57	19	278	0	0	0	0
MAIN STREET	3,476	1,105	0	0	0	0	301	0	31	72	242

S - 68

MONTICELLO	347	347	83	36	9	3	0	0	0	0	0
MT DEARBORN	2,959	2,959	0	0	0	0	0	0	0	0	0
MT HARMONY	1,073	1,073	296	109	26	9	0	0	0	0	0
MT HOLLY	5,149	5,149	1,231	521	127	43	65	0	0	54	77
MT OLIVE	759	759	181	77	19	6	0	0	0	0	0
MT PROSPECT	577	577	138	58	14	5	0	0	50	10	51
MT VERNON	2,704	2,704	646	274	337	23	598	0	17	0	1,165
NEW HOPE/ROCK HILL COOP PARISH	984	984	235	100	24	8	0	0	0	0	0
NEW HOPE/CHESTER	937	937	224	95	23	8	0	0	0	0	0
NEW ZION	728	728	174	74	18	5	0	0	0	0	0
OAK GROVE	866	866	0	0	0	0	0	0	94	0	0
OSCEOLA	1,848	1,848	442	187	46	15	171	0	200	50	450
PHILADELPHIA/FT MILL	4,663	4,663	1,115	472	115	39	492	0	60	0	70
PHILADELPHIA/SHARON	1,801	1,801	410	0	44	15	343	0	0	0	92
PLEASANT GROVE	1,028	1,028	248	104	25	9	0	0	172	8	0
PLEASANT HILL	4,410	0	0	0	0	0	532	0	377	53	958
RICHBURG	386	386	92	39	10	3	100	0	78	10	57
SALEM	1,962	1,962	489	199	48	18	0	0	0	0	0
SHADY GROVE	230	230	55	23	8	2	109	0	0	0	50
SHARON	1,161	0	0	0	0	0	275	0	0	0	155
ST JAMES	1,234	1,234	295	125	30	10	0	0	0	0	0
ST JOHN/FORT MILL	8,544	8,544	2,042	865	211	72	2,502	0	148	104	1,188
ST JOHN/ROCK HILL	22,317	22,317	5,334	2,259	550	187	2,850	0	0	0	0
ST LUKE	6,433	6,433	1,537	651	159	54	281	0	0	0	0
ST PAUL	1,558	1,558	372	0	0	13	994	0	0	50	658
TABERNACLE	2,665	1,454	288	134	36	12	0	0	4	18	0
TRINITY/E LANCASTER	2,148	146	113	0	0	18	85	0	0	0	0
TRINITY/YORK	5,081	5,081	1,214	514	125	43	110	0	80	100	462
VAN WYCK	864	864	206	87	21	7	100	0	0	0	0
WESLEY	1,216	1,216	291	123	30	10	0	0	0	0	0
WESLEY MEMORIAL	2,904	0	0	0	0	0	0	0	0	0	0
WOODLAND	12,349	12,349	970	970	304	103	683	0	155	0	860
ZION	4,859	4,859	1,161	492	120	41	539	100	135	50	200

S - 69

TOTALS	209,324	184,847	41,003	17,276	4,817	1,568	16,614	110	4,827	1,448	19,299
--------	---------	---------	--------	--------	-------	-------	--------	-----	-------	-------	--------

TABLE NO. 2-A STATISTICAL REPORT

SPARTANBURG DISTRICT

CHURCH	BENEVOLENCES										
	World Service and Conference Benevolences		Ministerial Education	Black College	Africa University	Mission Initiatives	General Advances Specials	Youth Service Fund	General Church Offerings	Golden Cross	Conference Advance Specials
	Asked	Paid									
	35A	35B	36	37	38	39	40	41	42	43	44
ALBERT CHAPEL	188	188	45	19	5	2	100	0	0	0	0
ALDERSGATE	2,868	239	57	24	6	2	79	0	0	0	71
ALLEN CHAPEL	955	326	0	97	0	0	0	0	0	0	0
ARCADIA	1,928	1,928	461	195	48	16	100	0	0	0	0
ASBURY/GAFFNEY	919	919	220	93	23	8	0	0	0	0	0
ASBURY/PACOLET	130	130	31	13	3	1	0	0	0	10	15
BEAUMONT	1,527	1,000	150	25	0	0	79	0	23	23	38
BEN AVON	2,897	2,197	0	0	48	18	196	0	22	0	0
BETHEL/SPARTANBURG	21,954	21,954	525	556	55	19	970	0	292	0	0
BETHEL/UNION	4,058	4,083	970	411	100	34	100	0	1	0	0
BETHLEHEM	1,375	500	329	0	0	0	0	0	0	20	55
BOGANSVILLE	2,171	2,171	519	220	53	18	270	0	0	0	0
BUFFALO	3,773	1,000	901	0	0	32	21	0	0	18	100
BUFORD STREET	8,191	600	0	200	0	0	2,500	0	0	0	0
CAMPOBELLO	710	500	150	28	10	6	0	0	0	0	0
CANNON'S CAMP GROUND	5,639	5,639	1,348	571	139	47	1,102	0	137	90	0
CARLISLE	483	0	115	0	12	4	38	0	0	0	0
CENTRAL	11,258	11,258	2,691	1,140	277	190	4,952	0	230	0	2,812
CHEROKEE SPRINGS	830	855	198	84	20	7	562	0	0	0	1,250
CHESNEE	932	932	223	94	23	8	0	0	0	0	0
CHURCH OF COVENANT	3,820	3,820	913	387	94	32	1,508	0	908	0	0
CROSS ANCHOR	311	311	74	31	8	3	40	0	0	0	0
DRAYTON	2,617	2,617	0	265	64	22	0	0	189	0	125
DUNCAN	1,271	1,271	304	129	31	11	338	0	0	0	0
DUNCAN ACRES	5,310	1,593	381	181	39	13	130	0	0	77	0
DUNCAN MEMORIAL	2,516	600	350	0	62	0	280	0	0	0	61
DUNTON	1,302	1,302	311	132	32	11	700	0	0	0	0
EL BETHEL	3,278	3,303	783	332	81	27	428	0	0	12	227
ENOREE	856	430	160	50	10	7	35	0	0	0	0
FAIRMONT	431	431	103	44	11	4	0	0	0	0	0
FINGERVILLE	344	344	0	0	0	0	0	0	0	0	0
FLORENCE CHAPEL	517	0	377	0	0	0	0	0	0	0	0
FOSTERS CHAPEL	1,409	1,409	377	143	35	12	0	0	0	0	0
FRIENDS IN CHRIST	725	725	173	73	18	6	0	0	0	0	0
GLENDALE	736	0	0	0	18	6	0	0	0	0	0
GOLIGHTLY	830	830	0	0	0	0	0	0	0	0	0
GRACE	10,605	10,605	2,535	1,073	261	89	942	0	177	0	103
GRAMLING	3,559	3,559	851	360	88	30	0	0	25	0	200
GRAVELY MEMORIAL	2,440	2,440	583	247	60	40	0	0	0	0	0
HEBRON	360	360	0	0	0	0	0	0	0	0	0
IMMANUEL	1,292	1,292	309	0	0	0	516	0	39	0	75
INMAN	5,013	5,013	1,198	507	124	42	307	0	0	61	409
JONESVILLE	1,399	280	50	0	0	0	302	0	0	0	0
LANDRUM	3,288	3,288	786	333	81	28	20	0	0	0	0
LIBERTY	2,161	25	0	0	0	0	0	0	0	0	1,800
LIMESTONE STREET	2,283	500	114	48	12	4	0	0	96	17	213

S - 70

LOCKHART	1,391	1,391	166	76	56	0	0	0	0	0	0
LOREE	947	947	226	96	23	8	500	0	0	0	0
LYMAN	3,977	0	0	0	0	0	0	0	0	0	0
MESOPOTAMIA	603	603	144	61	15	5	0	0	0	0	0
MONTGOMERY MEMORIAL	3,111	1,430	0	0	0	0	0	0	0	0	0
NEW HOPE	1,487	150	10	5	0	0	44	0	287	2	220
PACOLET	3,069	3,069	0	0	0	12	144	0	0	0	0
PLEASANT VIEW	887	887	212	90	22	7	375	0	0	0	0
REIDVILLE ROAD	193	193	46	20	5	2	1,059	0	0	0	500
ROEBUCK	979	979	234	99	24	8	0	0	0	0	0
SALEM	2,077	550	40	40	86	0	139	0	0	0	0
SARDIS/BLACKSBURG	625	825	197	83	20	0	0	292	25	120	0
SARDIS/UNION	2,354	2,354	563	238	58	20	0	0	0	0	0
SAXON	1,018	1,018	243	103	25	9	0	0	0	0	2,400
SILVER HILL	1,970	1,970	471	199	49	17	0	0	0	0	0
SIMS CHAPEL	347	0	0	0	49	0	0	0	0	0	0
ST ANDREWS	1,143	501	0	0	0	0	0	0	0	0	0
ST JAMES	8,789	0	2,101	890	217	74	500	0	0	0	0
ST JOHN	1,808	1,808	432	183	45	15	0	398	116	0	0
ST LUKE	2,583	2,583	617	262	64	22	0	0	0	0	0
ST MARK	2,265	400	75	10	10	10	0	0	0	0	0
ST PAUL	12,897	12,897	3,082	1,305	318	108	3,606	0	31	0	0
STARTEX	3,413	3,413	200	0	0	0	0	832	0	0	326
STOOPING PINES	89	0	0	0	0	0	0	0	0	0	0
TABERNACLE	509	509	0	0	0	0	0	0	0	0	0
TRINITY/CHESNEE	410	410	0	0	0	0	0	0	0	0	0
TRINITY/ENOREE	945	945	226	96	23	8	35	0	0	0	0
TRINITY/GAFFNEY	645	0	0	0	0	0	0	0	0	0	0
TRINITY/SPARTANBURG	18,050	6,830	905	383	93	31	0	0	563	0	0
UNITY	1,375	1,375	0	0	0	0	0	0	18	0	0
WALNUT GROVE	2,330	2,330	557	236	57	20	0	0	0	0	0
WESLEY CHAPEL	1,534	1,534	367	155	38	13	0	0	0	0	0
WHITE STONE	514	514	123	52	13	4	0	0	0	0	0
WHITMIRE	2,607	0	0	0	0	0	585	0	120	0	163
WHITNEY	676	876	162	68	17	6	51	0	74	26	217
YARBOROUGH'S CHAPEL	256	256	61	26	6	2	0	0	0	0	48

S - 71

TOTALS	219,532	156,271	30,748	12,861	3,248	1,198	23,659	0	4,754	497	11,548
--------	---------	---------	--------	--------	-------	-------	--------	---	-------	-----	--------

TABLE NO. 2-A STATISTICAL REPORT

WALTERBORO DISTRICT

CHURCH	BENEVOLENCES										
	World Service and Conference Benevolences		Ministerial Education	Black College	Africa University	Mission Initiatives	General Advance Specials	Youth Service Fund	General Church Offerings	Golden Cross	Conference Advance Specials
	Asked	Paid									
	35A	35B	36	37	38	39	40	41	42	43	44
ADNAH	655	0	50	0	0	0	0	0	0	0	0
BELLINGERS CHAPEL	1,273	500	75	0	0	0	0	0	0	0	0
BETHEL/BEAUFORT	274	230	0	0	0	0	0	0	0	0	0
BETHEL/BOWMAN	1,211	0	150	0	0	0	0	0	0	0	0
BETHEL/GREEN POND	240	240	57	24	6	2	0	0	0	43	0
BETHEL/RUFFIN	1,391	1,391	332	141	34	12	156	0	109	35	0
BETHEL/SMOAKS	916	916	219	93	23	8	0	0	0	0	0
BETHEL/WALTERBORO	9,974	9,974	1,192	505	123	42	975	0	306	0	800
BLUFFTON	2,012	2,012	461	204	50	17	658	0	196	136	73
BROOMFIELD	120	0	0	0	0	0	0	0	0	0	0
BRUNSON	1,109	500	265	0	27	0	1,150	0	50	0	0
BUCKHEAD	488	488	117	49	12	4	0	0	0	0	0
CANAAN	1,550	1,550	370	157	38	13	0	0	0	0	0
CARTERET STREET	6,874	6,874	1,643	896	169	58	1,989	0	186	0	415
COTTAGEVILLE	1,915	1,915	458	194	47	16	0	0	0	0	183
CUMBERLAND	556	556	133	56	14	5	0	0	0	0	0
CYPRESS	710	710	170	72	17	6	0	0	0	0	0
DUNCAN CHAPEL	1,159	200	150	10	27	10	295	0	10	65	7
EBENEZER/EHRHARDT	410	410	98	41	10	3	0	0	0	0	0
EBENEZER/RITTER	809	809	193	82	20	7	0	0	21	0	11
EBENEZER/YEMASSEE	749	749	179	76	18	6	0	0	50	102	46
ESTILL	1,336	1,336	319	135	33	11	40	0	15	0	0
FIRST/HARLEYVILLE	2,928	3,037	149	0	0	25	0	0	0	0	0
FISHER CHAPEL	1,073	1,073	256	109	26	9	0	0	0	0	0
FRIENDSHIP	603	603	144	61	15	5	0	0	0	0	0
FURMAN	407	407	97	41	10	3	0	0	0	0	0
GILLET	253	75	10	0	0	0	0	0	0	0	0
GREEN POND	762	762	182	77	19	6	1,516	0	101	0	0
GREENVILLE	650	650	0	66	16	0	0	0	0	0	0
GROVER	2,080	2,080	497	211	51	17	77	0	12	32	135
HAMPTON	2,690	2,690	643	272	66	23	0	0	0	0	211
HARDEEVILLE	1,451	1,451	347	147	36	12	0	0	0	0	0
HEAVEN GATE	222	222	53	22	5	2	0	0	0	0	0
HICKORY HILL	501	501	120	51	12	4	0	0	0	0	0
INDIAN FIELD	4,622	0	0	0	0	0	115	0	0	0	70
ISAAH	540	540	129	55	13	5	0	0	56	51	0
JERICHO	496	496	119	50	12	4	0	0	0	65	0
JERUSALEM	446	446	107	45	11	4	0	0	0	0	0
JONES CHAPEL	290	225	20	15	15	15	0	0	0	0	0
LITTLE SWAMP	757	724	0	0	0	0	0	0	0	0	0
LODGE	509	0	0	0	0	179	545	0	0	0	0
MACEDONIA	344	344	62	35	8	3	0	0	0	0	0
MORRIS CHAPEL	496	496	119	3	0	4	0	0	0	0	0
MOUNT CARMEL/ESTILL	313	313	75	32	8	3	0	0	0	0	0
MT CARMEL/WALTERBORO	577	577	138	58	14	5	0	0	0	0	0
MT NEBO	389	0	0	39	8	0	0	0	0	0	0
MT PLEASANT	146	0	0	14	0	0	0	0	0	0	0
MT TABOR	749	0	0	0	0	0	0	0	0	0	0
NEW HOPE/ALLEDALE	399	399	95	40	10	3	0	25	0	0	0
NEW HOPE/RIDGEVILLE	924	924	221	94	23	8	0	0	0	0	0
OAK GROVE/RIDGEVILLE	433	433	104	44	11	4	0	0	0	0	0
OAK GROVE/WALTERBORO	47	17	8	5	1	0	0	0	0	0	0
PENIEL	519	519	124	53	13	4	0	0	0	0	0
PORT ROYAL	2,651	2,430	475	201	49	16	635	0	0	0	0
PROVIDENCE	428	428	102	43	11	4	0	0	0	0	0
RED BANK	444	444	106	45	11	4	0	0	44	5	30
RED ROOT	509	509	122	52	13	4	0	0	0	0	0
REHOBOTH	676	676	162	68	17	6	0	0	104	0	0
RIZERS CHAPEL	404	404	97	41	10	3	38	0	87	62	108
SALEM/DORCHESTER	1,618	1,618	10	5	5	10	0	0	0	0	0
SALEM/HENDERSONVILLE	872	872	208	88	21	7	0	0	50	18	20
SANDHILL	1,540	1,540	368	156	38	13	0	0	10	38	38
SANDY DAM	587	587	140	59	14	5	0	0	0	0	0
SHADY GROVE	1,169	1,169	279	118	29	10	40	10	225	25	20
SIMPSON	595	595	142	60	15	5	0	60	0	0	0
SPRINGTOWN	1,396	1,396	334	141	34	12	0	0	0	0	0
ST ANDREW BY-THE-SEA	11,819	11,819	1,645	700	168	56	1,067	0	1,797	267	0
ST DANIEL	739	739	177	0	93	6	0	0	0	0	0
ST GEORGE	6,114	6,114	1,461	619	151	51	248	0	216	50	150
ST JAMES	371	50	0	0	0	0	0	0	0	0	60
ST JOHNS/RUFFIN	598	144	32	28	11	5	0	0	0	0	0
ST JOHN/DORCHESTER	504	504	120	51	12	4	0	0	0	0	0
ST JOHN/GARNETT	305	305	73	31	8	3	0	0	0	0	0
ST LUKE/BLUFFTON	553	553	132	56	14	5	0	0	0	0	0
ST LUKE/EHRHARDT	511	511	122	52	13	4	0	0	76	10	0
ST LUKE/REEVESVILLE	908	908	217	92	22	8	0	0	0	0	0
ST MARK	673	673	161	68	17	6	0	0	0	0	0
ST PAUL/RIDGELAND	3,085	3,085	637	0	76	26	70	0	15	0	0
ST PAUL/RIDGEVILLE	872	872	208	88	21	7	0	0	0	0	0
ST PETER	441	441	105	45	11	4	0	0	0	0	0
ST STEPHEN	146	146	20	15	4	1	0	0	0	0	0
SWALLOW SAVANNAH	2,213	0	100	0	0	0	0	0	0	0	0
SYKES SAVANNAH	705	705	168	71	17	6	525	0	0	0	0
TABOR	532	532	127	54	13	4	0	0	100	0	0
TILLMAN	444	444	106	45	11	4	0	0	0	0	0
TOBYS BLUFF	342	342	0	0	0	0	0	0	0	0	0
TRINITY/GREENPOND	164	164	4	17	0	0	0	0	0	0	0
TRINITY/RIDGEVILLE	757	757	181	77	19	6	0	0	0	0	45
TRINITY/SMOAKS	384	0	0	0	0	0	0	0	0	0	0
TRINITY/ST GEORGE	472	472	113	48	12	4	0	0	0	0	0
UNION	483	483	115	49	12	4	0	0	0	0	0
VARNVILLE	973	973	233	99	24	8	0	0	0	0	25
WESLEY CHAPEL	415	415	1	1	1	3	0	0	0	0	87
WESLEY GROVE	361	0	91	39	9	3	0	0	0	0	0
WESLEY/BEAUFORT	1,331	1,331	318	135	33	11	82	15	90	93	0
WESLEY/JACKSONBORO	133	133	32	13	3	1	0	0	0	15	25
WESLEY/WALTERBORO	556	438	0	0	0	0	0	0	0	0	0
WILLIAMS	639	0	153	0	0	0	0	0	0	0	0
ZION/DORCHESTER	1,052	800	0	0	0	0	40	0	0	0	0
ZION/EHRHARDT	404	404	1	1	1	1	0	0	0	0	50
TOTALS	115,255	99,673	19,886	7,745	2,114	907	10,574	110	3,926	1,142	2,609

S - 72

S - 73

TABLE NO. 2-B STATISTICAL REPORT

CHURCH	BENEVOLENCES							ANDERSON DISTRICT CONNECTIONAL ADMINISTRATION		
	Congregational Development	Higher Education & Campus Ministry	Camps and Retreat Centers	Epworth Children's Home	Methodist Homes	Other Benevolences through Conference	Benevolences Paid Directly by Local Church	Interdenominational Cooperation Fund	Administration Fund	District Administration & Parsonage Funds
	45	46	47	48	49	50	51	52	55	56
ANN HOPE	0	0	0	311	0	370	4,378	0	0	495
ARIAL	0	0	0	473	0	0	0	0	0	0
BELLS	555	1,353	204	168	330	0	755	35	464	360
BETHEL/ANDERSON	0	0	0	584	230	0	0	0	323	250
BETHEL/VA	0	0	0	30	0	0	0	0	0	125
BETHEL/PENDLETON	0	0	0	0	0	0	250	0	0	63
BETHEL/WILLIAMSTON	0	265	0	0	70	0	249	7	135	114
BETHESDA	2,351	5,129	1,158	3,063	1,399	801	11,375	68	1,987	1,526
BETHLEHEM/LIBERTY	0	0	0	96	0	0	0	0	0	0
BETHLEHEM/THOMP CENTENNIAL	80	175	29	0	48	0	0	0	0	0
BEULAH	110	240	40	100	85	0	500	3	67	52
CALHOUN FALLS	295	645	109	393	178	0	200	4	92	71
CENTRAL	0	180	132	50	0	0	244	11	247	192
CHICOPEE	0	0	0	165	0	0	0	0	231	53
CHICQUOLA	0	0	141	252	0	0	0	9	0	0
CLEMSON	5,119	11,166	1,881	4,082	3,046	757	34,272	192	4,282	3,320
DICKSON MEMORIAL	1,055	2,302	988	966	628	0	1,113	40	883	685
DONALDS	0	0	0	114	110	0	0	0	0	121
DOUBLE SPRINGS	162	353	60	382	96	66	69	8	136	105
EASLEY CHAPEL	129	1,058	178	0	289	0	300	18	406	315
EBENEZER	0	87	0	1,913	42	0	500	0	50	109
EMMANUEL	235	512	86	42	140	0	185	9	197	153
FAIRFIELD	391	653	144	0	233	0	0	15	327	254
FAIRVIEW	531	1,158	195	185	318	350	1,183	20	444	345
FIRST/EASLEY	4,048	8,830	1,488	4,158	2,598	731	7,907	152	3,386	2,625
FRIENDSHIP	0	0	158	453	253	0	300	18	0	278
GILGAL	151	329	55	235	90	0	0	8	126	98
GLENWOOD	0	0	0	0	0	0	0	0	0	0
GRACE/ABBEVILLE	0	0	0	425	0	0	0	0	0	0
GRACE/PICKENS	2,487	5,382	907	1,849	1,488	1,216	854	0	0	223
GRACE/WILLIAMSTON	1,213	2,648	476	807	722	0	293	92	2,084	1,600
HEBRON	0	0	0	104	0	0	453	45	1,015	787
HOMELAND PARK	332	724	122	527	198	19	614	0	0	171
HOPEWELL	308	872	113	455	183	0	181	12	278	215
JOHN WESLEY/ANDERSON	0	106	0	71	189	0	0	12	258	200
JOHN WESLEY/EASLEY	0	0	0	0	0	0	47	12	70	206
JOHN WESLEY/SENECA	0	0	0	50	0	0	2,680	0	0	0
LATIMER MEMORIAL	1,027	2,241	500	748	611	25	0	0	0	0
LAWRENCE CHAPEL	412	898	497	609	245	0	2,475	38	659	666
LIBERTY	857	1,870	315	1,049	510	0	0	15	345	267
MAIN ST/ABBEVILLE	2,218	4,834	814	1,525	1,319	316	464	32	717	556
MARSHALL MEMORIAL	0	0	0	314	0	0	1,397	83	1,854	1,437
MCKISSICK	0	50	35	974	50	16	500	0	0	0
MOORES CHAPEL	243	582	101	0	177	0	1,370	0	100	155
MT BETHEL	0	0	0	100	0	0	600	12	171	150
MT PLEASANT	0	0	0	0	0	0	56	0	0	0

S - 74

MT SINAI	156	340	57	25	93	0	25	8	130	101
MT ZION	1,108	2,417	407	1,663	659	0	600	41	927	718
NEW GOLDEN GROVE	50	0	0	20	0	0	0	7	50	118
NEW HOPE	0	0	0	129	0	53	982	0	0	0
OAK HILL	442	963	162	281	263	0	0	17	370	287
ORRVILLE	0	0	300	233	0	80	1,820	0	0	0
PELZER	0	0	0	342	0	0	2,572	0	0	635
PENDLETON	1,786	3,898	1,516	1,617	1,063	204	2,900	67	1,494	1,158
PICKENS CHAPEL	0	0	0	0	0	0	50	0	0	0
PORTER CHAPEL	258	631	93	0	101	0	0	9	530	335
RIDGE	0	0	0	0	0	0	0	0	0	0
ROBINSON CHAPEL	487	1,062	179	0	290	0	160	18	407	316
ROCK SPRINGS	0	0	0	79	0	0	0	14	0	117
RUHAMAH	0	101	0	267	0	0	230	0	0	197
SALEM	575	1,254	211	432	342	46	160	22	481	373
SANDY SPRINGS	251	548	92	277	149	77	530	9	210	163
SHARON/ABBEVILLE	466	1,016	171	134	277	0	597	17	390	302
SHARON/LIBERTY	0	199	35	75	48	0	0	0	78	59
SHILOH STATION	1,368	2,984	724	1,274	814	0	4,946	51	1,144	887
SHILOH/ABBEVILLE	0	90	141	416	60	0	455	14	50	249
SMYRNA	430	937	158	446	256	0	500	16	360	279
ST ANDREW	0	996	0	247	0	0	0	0	1,231	954
ST JAMES/BELTON	0	0	0	0	0	0	0	0	0	30
ST JAMES/SENECA	0	0	0	100	0	0	0	0	0	0
ST JOHN	7,975	17,396	2,931	4,450	4,775	0	7,070	299	6,871	5,171
ST LUKE	0	0	0	2,304	200	0	100	0	0	200
ST MARK	4,494	9,803	2,154	3,139	2,674	1,733	25,538	168	3,759	2,914
ST PAUL	0	0	0	0	0	0	1,176	0	0	0
STARR	0	61	0	327	0	0	205	0	0	27
TABOR	0	0	0	0	0	0	3,283	0	0	0
THOMPSON CENTENNIAL	528	1,152	194	25	314	0	8,200	20	442	342
TOXAWAY	719	1,569	264	287	428	65	252	27	601	467
TRINITY/ANDERSON	4,829	10,534	1,775	2,712	2,873	0	11,941	181	4,040	3,132
TRINITY/HONEA PATH	814	1,778	299	429	484	119	898	30	681	528
TRINITY/SENECA	62	135	23	10	37	0	0	2	52	40
UNION	0	0	0	0	0	0	50	0	0	0
UNION GROVE	0	0	107	291	0	0	710	0	710	551
WESTMINSTER	507	1,106	186	301	302	0	0	19	424	329
ZION/ANDERSON	929	2,026	341	914	553	686	100	35	777	603
ZION/EASLEY	232	504	85	193	138	0	249	19	193	151
ZION/WALHALLA	0	51	0	100	60	0	0	0	0	66

S - 75

TOTALS	52,753	118,167	23,529	51,361	33,042	7,793	152,396	2,092	47,694	40,138
--------	--------	---------	--------	--------	--------	-------	---------	-------	--------	--------

TABLE NO. 2-B STATISTICAL REPORT

CHURCH	BENEVOLENCES							CHARLESTON DISTRICT		
	Congregational Development	Higher Education & Campus Ministry	Camps and Retreat Centers	Epworth Children's Home	Methodist Homes	Other Benevolences through Conferences	Benevolences Paid Directly by Local Church	Interdenominational Cooperation Fund	Administration Fund	District Administration & Parsonage Funds
	45	46	47	48	49	50	51	52	55	56
ALDERSGATE	0	746	872	1,171	1,342	600	2,202	0	0	1,424
ABBURY-ST JAMES	1,587	3,396	650	1,771	926	312	167	58	1,302	982
BEREA	0	0	0	325	0	50	0	0	90	66
BETHANY/CHARLESTON	920	0	588	918	673	801	1,100	0	1,541	1,172
BETHANY/SUMMERVILLE	10,083	21,995	10,903	6,319	5,349	3,851	8,435	378	8,435	6,419
BETHEL/BONNEAU	0	0	0	52	0	0	3,180	0	290	221
BETHEL/CHARLESTON	4,852	10,584	1,783	3,170	2,887	3,385	12,858	182	4,059	3,088
BETHLEHEM	156	340	57	40	93	50	125	6	130	99
BLACK CREEK	120	261	44	0	71	0	0	4	100	76
BOONE HILL	2,102	4,585	772	1,022	1,251	1,110	1,571	79	1,758	1,338
CAMPBELL HILL	96	209	35	0	57	0	1,592	4	80	61
CENTENARY/CHARLESTON	773	1,687	284	230	460	0	250	29	647	492
CENTENARY/MONCK'S CORNER	262	571	96	43	156	0	0	10	219	167
CHARLESTON KOREAN	0	0	0	0	0	0	0	0	0	236
CHEROKEE PLACE	1,000	471	0	2,119	639	0	19,200	0	0	2,117
COKEBURY	1,683	3,627	611	1,420	989	485	0	62	1,391	1,059
CORDESVILLE	220	480	81	21	131	8	3,725	8	184	140
EBENEZER	0	0	0	11	0	0	0	0	0	0
ECCLES	20	87	10	45	25	60	0	4	35	50
EDISTO ISLAND MISSION	0	0	0	90	0	0	0	0	0	0
ENOCH CHAPEL	75	0	0	0	0	0	0	0	0	70
EPWORTH	0	0	12	262	0	428	0	0	0	0
FIRST/ISLE OF PALMS	2,056	4,485	766	922	1,223	1,168	0	77	1,720	1,309
FOLLY BEACH	642	1,400	236	516	382	352	1,135	24	537	409
FRIENDSHIP	388	846	142	473	231	0	0	23	324	247
GOOSE CREEK	0	0	0	335	0	458	0	0	0	0
GRACE	1,342	3,157	1,656	2,523	2,678	2,039	4,583	0	3,764	2,864
GREATER ST PAUL	956	2,086	351	0	569	200	100	36	800	608
GROVE HALL	0	0	0	0	0	0	0	0	0	0
HIBBEN	5,134	11,200	1,887	2,047	3,055	0	11,201	193	4,295	3,270
HOOD'S CHAPEL	0	0	0	315	0	120	0	0	0	0
JEHOVAH	0	19	0	0	0	0	1,511	0	100	74
JERUSALEM	382	833	140	0	227	0	125	14	320	243
JOHN WESLEY	4,910	10,711	1,804	6,230	2,921	495	21,211	184	4,107	3,125
JOSHUA	0	0	0	0	0	0	2,023	0	0	625
KNIGHTSVILLE	1,334	2,910	754	580	794	621	0	50	1,116	850
LEBANON	451	984	166	345	268	241	0	17	377	268
MCCLELLANVILLE	0	0	0	273	0	0	125	0	0	225
MIDLAND PARK	0	0	1,330	664	0	718	600	0	1,607	1,223
MONCK'S CORNER	3,532	7,705	3,131	1,358	2,102	460	3,176	132	2,955	2,248
MT CARMEL	843	1,839	310	119	502	200	0	32	705	537
MT NEBO	449	980	165	0	267	140	75	17	376	268
MT ZION	0	0	0	0	0	0	0	0	132	52
MURRAY	454	990	167	0	270	0	3,000	17	380	269
NEW FRANCIS BROWN	1,124	2,452	413	0	669	0	500	42	940	715
NEW HOPE/JAMESTOWN	17	38	6	75	10	0	0	1	14	11

S - 76

NEW HOPE/RIDGEVILLE	795	1,734	282	893	473	65	190	0	665	507
NEW HOPE/ST THOMAS	294	641	108	0	175	0	0	11	248	187
NEW WEBSTER	214	487	79	0	127	0	175	8	179	136
NORTH CHARLESTON	3,946	8,608	2,750	1,360	2,348	1,316	7,320	148	3,301	2,612
OCEAN GROVE	0	0	0	627	0	0	0	0	0	0
OLD BETHEL	0	0	0	244	0	0	930	0	861	655
PINOPOLIS	1,369	2,987	503	1,132	815	0	960	51	1,145	872
RAVENEL	0	0	0	0	0	0	25	0	114	87
REHOBOTH	125	442	20	150	130	0	500	9	175	144
SMYRNA	264	576	97	788	157	350	0	10	221	168
SPRING HILL	169	368	62	100	101	161	0	6	141	108
ST ANDREWS	928	2,024	341	272	552	452	1,600	35	776	591
ST JAMES/GOOSE CREEK	534	1,280	223	1,182	436	565	1,213	65	403	437
ST JAMES/JAMESTOWN	0	128	57	0	92	0	0	0	129	98
ST JAMES/JOHNS ISLAND	0	46	0	0	0	0	175	0	0	0
ST JOHN	248	589	232	200	296	91	318	9	207	156
ST MARK	0	0	0	1,225	0	765	1,103	0	0	0
ST STEPHEN	50	175	155	210	50	0	625	8	50	270
STALLSVILLE	1,642	3,408	899	743	1,044	593	2,345	85	1,300	1,208
STEWART CHAPEL	175	381	84	0	104	0	0	7	148	112
SUMTER CHAPEL	235	512	86	91	140	0	0	9	197	150
TRINITY	0	0	1,356	1,245	0	843	5,560	0	0	0
WASHINGTON	399	871	147	100	237	10	1,113	15	334	254
WESLEY MEMORIAL	708	1,539	259	2,728	420	100	1,200	26	591	449
WESLEY/CHARLESTON	1,621	3,536	596	494	964	886	1,722	61	1,358	1,032
WESLEY/JOHNS ISLAND	869	1,896	319	0	517	100	950	33	727	554
WESLEY/LADSON	495	1,080	182	0	295	0	394	19	414	316
WESLEY/PINOPOLIS	975	2,126	358	0	580	100	4,085	37	816	621
WESLEY/SUMMERVILLE	375	818	136	0	223	0	2,800	14	314	239
WESLEY/YONGES ISLAND	0	0	0	0	0	200	0	0	207	100
WREN'S CHAPEL	131	286	48	550	78	0	925	5	110	84
ZION/CROSS	368	798	135	0	218	0	150	14	306	233
ZION/ST STEPHEN	304	663	112	147	181	156	300	11	254	193
ZION/ST THOMAS	199	434	73	0	118	0	0	7	168	127
TOTALS	65,341	140,087	39,915	50,384	43,090	25,299	141,053	2,386	60,641	51,376

S - 77

TABLE NO. 2-B STATISTICAL REPORT

CHURCH	BENEVOLENCES							COLUMBIA DISTRICT CONNECTIONAL ADMINISTRATION		
	Congregational Development	Higher Education & Campus Ministry	Camps and Retreat Centers	Epworth Children's Home	Methodist Homes	Other Benevolences through Conferences	Benevolences Paid Directly by Local Church	Interdenominational Cooperation Fund	Administration Fund	District Administration & Parsonage Funds
	45	46	47	48	49	50	51	52	55	56
ASBURY MEMORIAL	900	239	588	1,881	1,478	900	1,016	141	0	0
ASHLAND	0	0	0	1,648	0	22	0	0	0	0
BETHEL	2,799	3,741	61	1,710	1,665	1,788	3,140	105	2,341	1,759
BEULAH	1,368	2,984	591	1,556	814	550	648	51	1,144	859
BLUFF ROAD	502	1,095	184	0	299	0	0	19	420	315
BOILING SPRINGS	1,115	2,432	410	452	663	220	800	42	933	701
BROOKLAND	2,247	4,904	2,370	1,133	1,337	474	2,056	84	1,880	1,412
CAYCE	3,856	8,412	1,442	3,321	2,295	0	724	145	3,226	2,423
CHAPIN	2,247	4,901	826	3,009	1,337	935	18,161	84	1,880	1,412
COLLEGE PLACE	1,851	4,037	880	896	1,101	812	22,000	69	1,548	1,163
COLUMBIA KOREAN	0	0	0	0	0	0	0	0	0	0
EBENEZER	0	0	0	91	84	0	195	0	0	0
EPWORTH MEMORIAL	40	87	15	648	24	0	0	1	33	25
FAIR LAWN	1,589	3,422	577	1,030	934	50	1,900	59	1,312	986
FAITH	472	1,029	173	748	281	111	4,008	18	395	296
FRANCIS BURNS	0	0	0	0	0	0	1,489	0	0	0
GILBERT	502	1,095	184	1,483	499	0	2,160	19	420	315
GRACE	0	0	0	423	0	0	519	0	0	0
GREENE STREET	1,181	2,576	434	904	703	213	0	44	988	742
I DEQUINCEY NEWMAN	541	1,180	199	150	322	0	507	20	453	340
LEBANON	2,110	4,803	775	2,118	1,255	1,633	2,789	79	1,765	1,326
LEXINGTON	4,027	6,785	1,565	3,602	2,396	200	3,590	151	3,369	2,530
MAIN STREET	760	5,037	1,561	4,288	2,527	645	6,820	159	3,553	2,689
MCLEOD	376	473	85	223	224	92	885	14	275	206
MILL CREEK	744	1,823	273	258	443	199	1,626	28	622	467
MT HEBRON	6,350	13,952	2,834	3,868	3,848	1,519	158,061	238	5,312	3,989
MT HOREB	1,052	2,295	487	815	826	0	510	39	880	661
MT PLEASANT	100	1,735	100	200	200	0	484	33	742	558
NORTHEAST	0	0	0	300	0	0	3,228	0	0	0
PLATT SPRINGS	1,947	4,246	716	2,195	1,156	1,284	0	73	1,629	1,224
POND BRANCH	912	1,889	335	2,399	543	183	1,108	34	763	573
RED BANK	0	1,701	497	810	805	155	2,981	51	1,132	851
REHOBOTH/COLUMBIA	1,713	3,737	1,536	693	1,019	185	1,192	84	1,433	1,077
REHOBOTH/GILBERT	494	1,077	182	792	294	164	1,887	18	413	310
SALEM/ELGIN	157	341	48	324	93	0	432	6	125	94
SALEM/IRMO	2,404	5,244	2,801	3,111	1,430	1,518	4,455	90	2,011	1,510
SHADY GROVE	1,326	2,892	487	600	789	0	620	50	1,109	833
SHANDON	14,290	31,172	6,452	4,575	8,503	4,984	63,591	535	11,984	8,977
SHILOH	521	1,137	191	461	310	67	0	20	436	328
SMYRNA	0	0	0	70	0	0	173	0	0	0
ST JAMES	120	60	20	497	20	195	618	20	20	632
ST JOHN	0	547	240	478	389	0	1,132	0	0	0
ST LUKE	0	138	101	146	0	0	563	0	0	0
ST MARK	300	300	200	914	1,079	0	120	0	517	633
SUBER MARSHALL	408	970	210	431	546	50	1,033	34	766	577
TRENHOLM ROAD	0	37,387	5,000	4,947	10,760	0	75,355	0	0	11,361
TRINITY/BLYTHEWOOD	2,126	4,898	936	1,196	1,284	0	4,819	80	1,778	1,326
TRINITY/WEST COLUMBIA	1,767	3,833	646	923	1,045	3,367	2,341	66	1,470	1,104
UNION	0	0	0	3,084	0	0	7,680	0	0	5,144
VIRGINIA WINGARD	3,846	8,367	1,418	1,219	2,286	431	7,167	144	3,216	2,416
WASHINGTON STREET	0	0	0	5,137	0	16,701	62,620	0	6,833	5,207
WESLEY	580	1,265	213	431	345	156	650	22	485	364
WESLEY MEMORIAL	1,540	3,360	591	1,757	916	3,268	0	58	1,288	967
WHALEY STREET	0	0	0	419	0	289	4,308	0	0	0
WINDSOR	401	80	228	733	369	70	3,308	15	335	252
ZION	43	94	16	220	28	0	0	2	38	28
TOTALS	71,612	195,230	39,457	74,714	59,336	43,368	485,967	3,024	71,342	71,141

S - 78

S - 79

TABLE NO. 2-B STATISTICAL REPORT

FLORENCE DISTRICT

CHURCH	BENEVOLENCES							CONNECTIONAL ADMINISTRATION		
	Congregational Development	Higher Education & Campus Ministry	Camps and Retreat Centers	Epworth Children's Home	Methodist Homes	Other Benevolences through Conferences	Benevolences Paid Directly by Local Church	Interdenominational Cooperation Fund	Administration Fund	District Administration & Parsonage Funds
	45	46	47	48	49	50	51	52	55	56
ANDREWS CHAPEL	0	35	38	100	62	0	200	0	0	79
ASBURY/KINGSTREE EAST	182	398	67	0	108	0	3,111	7	152	144
ASBURY/SHILOH	0	0	0	50	0	0	0	0	0	0
BETHEL/ANDREWS	0	75	0	350	75	352	401	0	209	186
BETHEL/KINGSTREE	0	0	0	0	0	0	200	0	0	0
BETHESDA/CADES	0	0	0	0	0	107	0	0	0	0
BETHESDA/KINGSTREE	865	1,886	318	0	515	0	0	32	724	684
BETHLEHEM/JORDAN	0	0	0	0	0	0	0	0	0	0
BETHLEHEM/PAMPLICO	0	116	32	1,372	0	0	2,193	0	0	124
BETHSAIDA	0	0	0	220	0	0	0	0	0	0
BEULAH	0	0	33	0	54	0	0	0	76	48
BOWERS CHAPEL	297	647	109	0	177	0	0	11	248	235
BROWNS CHAPEL	0	60	22	810	71	0	2,089	0	25	75
CADES	0	0	0	265	0	0	0	0	238	223
CAMERON	0	0	0	0	0	0	0	0	0	0
CEDAR SWAMP	283	617	104	434	168	0	0	11	237	224
CENTRAL	9,487	16,033	3,486	4,540	5,645	1,328	5,833	0	7,938	7,492
CUMBERLAND	1,960	4,276	720	528	1,166	0	200	73	1,640	1,548
DAWSEY	369	805	136	371	220	0	3,369	14	309	282
EARLES	0	0	72	55	117	0	0	0	164	165
EBENEZER	704	1,536	259	4,637	419	150	3,355	26	589	556
ELIJAH	300	52	197	0	200	0	500	20	448	423
ELIM	46	284	44	366	131	0	0	0	180	170
FAITH	0	0	62	62	0	0	91	0	0	0
FIRST/HEMINGWAY	936	2,042	345	1,420	557	0	2,150	35	1,126	1,063
FRIENDSHIP/FLORENCE	614	1,340	226	1,483	365	95	1,695	23	514	485
FRIENDSHIP/KINGSTREE	678	1,479	249	0	403	0	0	25	567	535
GREELEYVILLE	0	108	119	0	194	0	112	0	272	257
HEBRON	689	1,504	253	636	410	774	4,893	26	578	545
HIGHLAND PARK	0	0	0	1,160	0	103	2,055	0	0	0
JEREMIAH	164	317	60	0	98	0	80	6	137	128
JERUSALEM	0	0	0	0	0	0	220	0	0	150
JOHNSONVILLE	1,059	2,310	389	460	630	19	752	40	886	837
JORDAN	0	242	0	100	119	25	1,075	0	25	90
KENNEDYVILLE	0	0	0	0	0	0	0	0	0	0
KINGSTREE	2,598	5,667	2,598	1,440	1,548	290	0	97	2,173	2,052
LAKE CITY	3,073	6,704	1,128	3,028	1,828	275	2,600	115	2,571	2,427
LAKE POINT	0	0	0	0	0	0	25	0	0	0
LANE	0	0	0	30	0	0	0	0	0	0
LEWIS CHAPEL	0	461	0	1,823	546	0	221	0	767	725
LIBERTY CHAPEL	57	126	21	2,015	35	0	838	2	56	50
LONG BRANCH	0	0	0	50	0	0	0	0	0	0
LYNCHBURG	0	0	0	130	0	0	0	0	0	0
MANNING	2,991	6,524	1,099	2,158	1,780	688	10,180	112	2,502	2,362
MILLWOOD	0	0	0	70	0	0	0	0	0	0
MT BEULAH	0	0	0	0	0	0	200	0	460	425
MT SEAL	180	348	59	0	95	0	70	6	134	126
MT VERNON	0	175	0	250	300	0	0	0	75	463
MT ZION/FLORENCE	423	354	155	0	252	0	0	16	354	334
MT ZION/KINGSTREE	1,397	3,048	862	318	831	0	0	52	1,169	1,104
MT ZION/TIMMONSVILLE	0	0	0	0	0	0	463	0	571	540
NAZARETH	0	734	0	0	0	0	0	0	457	431
NEW GOOD HOPE	123	115	100	250	241	35	0	15	55	320
NEW HAVEN	0	0	0	0	0	0	0	0	350	331
NEW ZION	213	464	78	645	127	62	0	8	178	168
NINEVAH	0	0	0	15	0	0	100	0	0	0
OLD JOHNSONVILLE	500	1,091	184	445	298	0	1,728	19	418	395
PAMPLICO	765	1,669	281	141	455	113	842	28	640	605
PAXVILLE	120	492	90	146	304	0	126	8	194	188
PERGAMOS	0	0	0	205	0	0	340	0	0	136
PINE GROVE	0	0	0	321	0	227	250	0	759	0
PINEWOOD	569	1,241	209	278	339	0	700	21	476	450
PISGAH	1,186	2,588	436	2,628	706	702	413	44	992	936
PROSPECT	401	875	147	55	239	63	250	15	335	317
PROVIDENCE	300	754	80	0	150	0	250	13	296	280
QUINBY	0	0	0	182	0	0	0	0	0	0
SALEM/FLORENCE	543	1,184	200	0	323	0	2,500	20	454	429
SALEM/TIMMONSVILLE	0	0	0	109	0	0	175	0	468	362
SCRANTON	300	955	245	734	396	0	0	25	557	523
SHILOH/SYRACUSE	614	1,340	226	0	365	0	75	23	514	485
SHILOH/TURBEVILLE	0	0	0	288	0	167	810	0	321	0
ST JOHN/LAKE CITY	448	111	0	254	0	0	100	0	0	0
ST JOHN/SCRANTON	227	495	83	0	135	0	200	9	190	180
ST JOHN/SHILOH	381	831	140	0	227	0	300	14	319	301
ST LUKE/FLORENCE	120	261	44	0	71	0	0	4	100	95
ST LUKE/KINGSTREE	0	625	124	0	201	0	1,500	0	283	267
ST LUKE/LAKE CITY	250	0	0	0	0	10	51	9	0	173
ST LUKE/LYNCHBURG	0	0	0	563	0	0	0	0	0	0
ST MARY	330	720	121	56	196	0	200	12	276	260
ST MICHAEL	299	652	100	44	178	4	1,320	11	250	237
ST PAUL/COWARD	0	127	140	287	0	0	100	0	319	301
ST PAUL/ELLIOTT	50	0	0	0	0	0	0	0	225	284
ST PAUL/FLORENCE	0	7,448	1,886	3,232	3,054	0	31,805	0	4,294	4,054
ST PAUL/KINGSTREE	0	23	0	0	0	0	50	3	59	55
ST PAUL/NESMITH	793	1,729	291	0	472	0	13,545	30	663	627
ST PAUL/WISACKY	0	0	0	0	0	0	0	0	0	0
SUMMERTON	1,255	2,738	551	1,065	747	298	0	47	1,050	992
SUTTON	207	173	76	138	123	0	0	8	173	164
TABERNACLE	360	785	132	341	214	0	1,930	13	301	284
TIMMONSVILLE	0	0	0	721	138	0	250	0	504	475
TRINITY/ANDREWS	310	1,350	545	4,262	16	505	828	80	1,225	1,180
TRINITY/JOHNSONVILLE	275	0	0	30	100	0	308	0	0	80
TRINITY/LYNCHBURG	0	0	0	115	0	0	0	0	0	0
TRINITY/NEW ZION	0	0	0	0	0	0	0	0	0	0
TRIO	198	66	73	120	118	0	0	7	166	156
UNION/HEMINGWAY	557	1,215	205	319	331	0	0	21	468	440
UNION/MANNING	0	125	0	0	200	40	1,786	0	100	150
VOX MEMORIAL	0	200	20	23	150	0	1,380	0	50	180
WARREN CHAPEL	0	0	0	0	0	0	0	0	203	91
WESLEY/LAKE CITY	869	1,896	319	0	517	0	800	33	727	687
WESLEY/LAKE POINT	0	20	0	0	0	0	0	0	18	17
WESLEY/SALEM	244	532	90	0	145	0	100	9	204	193
WILSON CHAPEL	0	162	71	0	115	0	1,812	7	0	166
ZOAR	0	116	0	1,576	137	0	0	0	193	183
TOTALS	42,139	95,471	20,488	50,318	30,645	6,431	115,885	1,306	47,930	45,993

S - 80

S - 81

TABLE NO. 2-B STATISTICAL REPORT

CHURCH	BENEVOLENCES							GREENVILLE DISTRICT		
	Congregational Development	Higher Education & Campus Ministry	Camps and Retreat Centers	Epworth Children's Home	Methodist Homes	Other Benevolences through Conference	Benevolences Paid Directly by Local Church	CONNECTIONAL ADMINISTRATION		
								Interdenominational Cooperation Fund	Administration Fund	District Administration & Parsonage Funds
	45	46	47	48	49	50	51	52	55	56
ADVENT	1,432	3,124	751	640	852	0	2,652	54	1,198	918
ALDRERGATE	5,025	10,982	1,847	1,737	2,990	0	28,966	188	4,203	3,214
ALLEN VIEW	0	0	0	0	0	0	0	6	0	102
ANTIOCH	0	0	0	250	0	0	0	0	0	24
APALACHE	0	0	0	100	0	0	0	0	0	111
ARRINGTON	0	202	0	139	0	0	250	0	0	0
AUGUSTA ROAD	566	1,615	210	833	607	341	4,156	38	474	852
BEREA FRIENDSHIP	2,318	5,056	852	1,117	1,379	0	4,034	87	1,939	1,482
BETHEL	0	0	0	188	0	54	55	0	0	494
BETHEL/GREER	0	0	0	0	0	0	800	0	0	0
BETHEL/JOHN WESLEY	0	10	10	35	28	45	1,300	0	0	0
BETHEL/SIMPSONVILLE	0	0	0	561	0	0	70	0	0	0
BETHLEHEM	278	607	102	0	165	0	0	10	233	178
BRAMLETT	1,052	2,295	387	339	628	0	0	39	880	673
BRANDON	319	695	117	451	190	0	60	12	267	205
BUNCOMBE STREET	17,840	38,916	9,889	27,513	10,615	2,450	182,170	668	14,923	11,407
CHRIST	0	0	0	578	0	0	193	0	0	0
CONCORD	0	0	0	324	0	0	584	0	0	0
COVENANT	1,436	3,132	528	1,510	854	0	2,537	54	1,201	918
DACUSVILLE	110	1,081	255	1,040	414	0	200	0	352	416
DIALS	0	0	0	805	0	0	45	0	0	0
DISCIPLES	40	160	40	396	40	0	2,787	40	118	80
DUNEAN	45	199	84	128	227	0	578	23	64	341
EBENEZER	0	0	0	0	0	0	0	0	0	0
EMMA GRAY MEMORIAL	200	1,311	950	1,077	525	0	373	31	1,102	843
FAITH	0	221	0	85	0	0	1,148	0	0	0
FEWS CHAPEL	0	154	28	973	42	0	125	0	0	35
FRANCIS ASBURY	2,076	4,528	2,113	1,261	1,235	0	2,417	78	1,737	1,328
GRACE/GREER	642	1,837	483	563	501	85	52	32	704	538
GRACE/WOODRUFF	0	0	0	245	0	15	100	0	0	64
GRAY COURT	250	545	174	948	149	222	0	9	209	160
GREEN POND	125	635	300	1,099	380	0	0	6	250	598
HOPEWELL	0	0	0	444	0	0	731	0	0	0
JACKSON GROVE	51	361	51	740	213	0	151	13	286	218
JOHN WESLEY	50	50	0	275	0	0	1,275	0	262	47
LAUREL CREEK	328	711	120	54	194	0	0	12	273	208
LAURENS ROAD	974	2,125	358	0	580	0	670	38	815	623
LEBANON	0	0	0	525	0	0	0	0	0	0
LEE ROAD	0	0	0	1,355	0	0	3,674	0	0	0
LIBERTY	0	74	32	0	0	0	0	0	123	94
LIBERTY HILL	0	1,425	41	308	0	229	2,695	43	0	0
MAULDIN	4,698	10,248	1,742	2,003	3,295	718	5,449	178	3,930	3,004
MCBEE	5	40	5	200	25	0	100	0	20	15
MEMORIAL	3,923	8,557	1,542	4,050	2,334	1,758	17,956	147	3,282	2,509
MINUS CHAPEL	0	0	0	0	0	0	0	0	0	20
MONAGHAN	942	2,055	346	454	560	0	101	35	788	602

S - 82

MOUNTAIN VIEW	768	1,878	282	918	467	100	2,000	29	642	491
MT CARMEL	119	260	44	0	71	0	441	4	100	77
NORTHSIDE	3,172	3,470	496	793	947	0	1,146	60	1,331	1,017
OWINGS	100	279	103	420	100	0	0	10	198	152
PATTERSON CHAPEL	0	437	192	457	311	50	2,000	0	0	334
PIEDMONT	0	0	103	893	0	0	600	0	0	0
PIEDMONT PARK	492	1,073	181	536	293	0	80	18	412	318
PISGAH/FORK SHOALS	401	336	147	410	239	0	1,000	15	335	267
SALEM	0	0	5	403	0	205	31	0	0	0
SHARON	1,224	2,870	450	1,420	728	192	1,296	46	1,024	783
SHILOH	0	0	20	648	66	0	0	0	276	268
SIMPSONVILLE	3,834	8,364	1,409	8,001	2,281	835	40,437	144	3,207	2,452
SLATER	262	671	96	290	156	25	3,000	10	219	167
ST JOHN/GREENVILLE	270	599	99	550	161	230	960	10	226	173
ST JOHN/TRAVELER REST	83	346	10	25	59	0	100	14	68	179
ST LUKE	0	106	46	0	0	0	0	5	54	81
ST MARK/GREENVILLE	600	3,036	360	696	1,000	100	1,183	61	1,614	1,387
ST MARK/TAYLORS	613	1,336	226	0	366	0	2,000	23	513	393
ST MATTHEW/GREENVILLE	4,253	9,277	1,563	13,403	2,531	1,381	23,582	159	3,558	2,720
ST MATTHEW/TAYLORS	567	1,237	206	0	337	0	1,500	21	474	363
ST PAUL/GREENVILLE	486	1,711	171	1,693	287	0	4,078	17	390	296
ST PAUL/GREER	0	0	0	0	0	0	500	0	100	123
TRAVELERS REST	120	1,613	775	867	120	277	7,313	0	0	1,175
TRINITY/FOUNTAIN INN	2,192	4,782	806	1,338	1,304	273	1,133	82	1,634	1,402
TRINITY/GRAY COURT	0	109	0	138	129	100	80	8	91	55
TRINITY/GREENVILLE	0	100	0	4,466	0	276	7,086	0	0	2,701
TRIUNE	0	0	0	897	0	0	0	0	0	0
VICTOR	0	0	0	152	0	0	17,053	0	1,211	926
WEBLEY CHAPEL	295	643	106	0	178	0	0	11	247	189
WOOD'S CHAPEL	0	59	0	235	59	0	261	0	0	0
WOODSIDE	0	0	0	140	0	0	0	0	25	75
ZION ANDREWS	30	100	0	67	50	0	0	21	0	0
ZOAR	420	1,199	1,343	1,009	950	160	1,200	0	660	920
TOTALS	65,104	148,270	32,977	96,000	42,097	10,119	398,474	2,629	68,639	51,618

S - 83

TABLE NO. 2-B STATISTICAL REPORT

CHURCH	BENEVOLENCES							GREENWOOD DISTRICT		
	Congregational Development	Higher Education & Campus Ministry	Camps and Retreat Centers	Epworth Children's Home	Methodist Homes	Other Benevolences through Conference	Benevolences Paid Directly by Local Church	CONNECTIONAL ADMINISTRATION		
								Interdenominational Cooperation Fund	Administration Fund	District Administration & Parsonage Funds
	45	46	47	48	49	50	51	52	55	56
ALDERSGATE	0	0	0	0	0	0	0	0	0	0
BATH	0	0	0	156	0	0	216	0	0	0
BELVEDERE	367	1,952	135	642	218	102	2,225	14	1,023	863
BETHANY	771	0	0	615	0	0	734	0	645	0
BETHEL	0	0	0	300	0	0	5	0	0	45
BETHLEHEM/GREENWOOD	468	1,020	172	0	278	0	300	18	391	330
BETHLEHEM/SALUDA	50	105	25	0	75	0	0	0	20	85
BRANCH HILL	0	0	0	0	0	0	100	0	0	0
BROAD STREET	0	500	1,313	2,006	2,127	0	3,230	0	0	2,522
BUTLER	98	214	36	277	58	0	0	3	82	89
CALVARY	184	401	88	50	109	0	3,128	7	154	130
CAMBRIDGE	1,194	2,605	499	773	710	136	1,109	45	999	843
CAPERS CHAPEL/POMARIA	167	365	81	145	99	287	200	6	140	118
CAPERS CHP/WARRENVILLE	0	177	0	330	209	60	2,182	0	294	248
CENTRAL/LAURENS	0	57	0	300	0	0	195	0	0	0
CENTRAL/NEWBERRY	0	0	0	2,561	0	423	3,899	0	2,609	2,201
CLEARWATER	271	590	100	294	161	236	1,060	10	227	192
COKESBURY	0	228	0	112	86	0	0	0	0	193
EBENEZER/ABBEVILLE	32	118	32	272	35	89	0	5	25	99
EBENEZER/NEWBERRY	431	941	158	336	256	20	168	16	361	304
EDGEFIELD	1,458	3,180	536	2,956	868	0	200	55	1,220	1,029
EMORY	725	1,582	266	238	431	0	631	27	606	512
EPTING MEMORIAL	1,132	2,489	416	1,657	674	190	6,048	42	947	799
EPWORTH	0	0	0	0	0	0	880	0	0	0
FIRST/LAURENS	3,923	8,557	1,442	2,819	2,334	0	2,034	147	3,282	2,768
GASSAWAY	164	557	112	257	168	0	0	11	246	209
GRACE	695	7,750	3,405	8,092	5,512	893	5,727	347	0	16,191
HARMONY/JOHNSTON	815	1,778	300	2,125	485	0	2,571	31	682	576
HARMONY/WARE SHOALS	535	1,166	197	200	318	0	200	20	448	378
HARRIS	0	424	22	299	0	0	1,533	50	0	0
HODGES	0	1,708	288	403	466	0	760	0	350	553
HOPEWELL	297	647	109	554	177	27	153	11	248	210
JOHNSTON	974	2,125	358	1,835	580	649	6,374	36	815	687
KINARDS	0	0	0	132	0	0	325	0	0	0
KINGS CHAPEL	0	0	0	50	0	0	0	0	0	0
LANGLEY	224	480	82	413	158	47	1,417	8	188	158
LEBANON	197	430	72	1,032	117	80	0	7	165	140
LEESVILLE	550	1,166	203	2,766	300	232	6,177	30	450	380
LEWIS MEMORIAL	0	0	0	813	0	113	7,980	0	500	0
LOWELL STREET	190	998	402	1,279	285	79	630	78	1,730	1,465
LUPO MEMORIAL	391	853	144	56	233	0	0	15	327	276
MAIN STREET/GREENWOOD	5,425	11,834	1,994	2,953	3,238	0	2,950	195	4,338	3,673
MARTHA CHAPEL	0	0	0	0	0	0	0	0	0	0
MATHEWS	0	766	260	486	50	0	0	0	435	377
MAYS	0	0	0	0	0	0	200	0	0	0
MCCORMICK	1,420	3,098	522	783	845	19	165	53	1,188	1,002

S - 84

MCKENDREE	85	150	75	426	50	25	0	16	315	266
MT BETHEL	265	577	97	102	158	80	150	10	222	187
MT CARMEL/GREENWOOD	99	216	38	48	59	0	175	4	83	70
MT CARMEL/NINETY SIX	0	0	0	54	0	0	600	0	0	0
MT LEBANON	652	1,422	240	707	388	0	1,384	24	545	460
MT PLEASANT	500	1,094	261	519	422	0	674	25	568	481
NAZARETH	596	1,301	219	2,072	355	0	500	22	499	420
NEW CHAPEL	161	352	59	59	96	34	862	6	135	114
NEW HOPE	444	968	163	82	284	75	350	17	371	313
O'NEAL STREET	403	881	148	492	240	200	190	16	337	586
PANOLA	419	914	154	197	249	88	0	16	350	296
PENTECOST	0	296	0	425	211	0	481	0	296	260
REHOBOTH	0	0	204	653	0	0	1,414	29	0	547
REPUBLICAN	419	914	154	1,082	249	0	307	16	350	296
RIDGE SPRING	224	489	82	559	133	0	806	8	187	158
SANDY SPRINGS	150	403	55	69	90	0	273	11	126	137
SHARON/KINARDS	112	244	41	55	67	20	67	4	94	79
SHILOH	0	0	132	115	214	0	75	0	0	0
SOULE CHAPEL	263	574	97	1,373	156	25	0	10	220	186
SPANN	61	133	22	50	36	0	159	2	51	43
SPRINGDALE	543	1,184	200	160	323	0	806	20	454	384
ST JAMES	1,263	2,755	464	791	751	0	0	47	1,057	892
ST JOHN'S/BATESBURG	1,538	3,355	1,165	2,758	960	150	2,985	58	1,267	1,085
ST JOHN/GRANITEVILLE	0	0	0	2,015	0	773	790	0	0	0
ST MARK	2,166	4,730	797	1,719	1,290	303	5,949	81	1,814	1,530
ST PAUL/NINETY SIX	1,736	3,787	638	1,305	1,033	210	843	65	1,452	1,225
ST PAUL/PLUM BRANCH	132	288	49	589	79	0	0	5	110	93
ST PAUL/SALUDA	1,963	4,282	721	5,344	1,168	601	9,274	74	1,642	1,388
TRANQUIL	415	860	150	897	200	0	1,053	25	310	250
TRENTON	0	225	50	389	100	33	870	13	296	250
TRINITY/GREENWOOD	0	0	0	0	0	0	250	0	0	0
TRINITY/NEWBERRY	880	1,476	0	988	0	0	711	0	736	821
TROY	611	1,333	225	241	364	0	0	23	511	432
VAUCLUSE	286	624	105	293	170	0	120	11	239	202
WARE SHOALS	150	350	50	788	85	70	327	5	120	100
WARRENVILLE	0	0	0	1,128	0	0	850	0	0	0
WATERLOO	548	1,191	201	1,534	325	43	0	20	467	385
WIGHTMAN	626	1,366	230	4,047	372	177	7,162	23	524	442
ZION	953	2,079	1,350	3,680	1,230	1,045	12,808	36	797	673
ZOAR	283	617	104	94	168	58	0	11	237	200

S - 85

TOTALS	42,294	102,281	22,467	79,266	33,715	7,893	118,806	2,040	41,927	54,664
--------	--------	---------	--------	--------	--------	-------	---------	-------	--------	--------

TABLE NO. 2-B STATISTICAL REPORT

CHURCH	BENEVOLENCES							HARTSVILLE DISTRICT CONNECTIONAL ADMINISTRATION		
	Congregational Development	Higher Education & Campus Ministry	Camps and Retreat Centers	Epworth Children's Home	Methodist Homes	Other Benevolences through Conferences	Benevolences Paid Directly by Local Church	Interdenominational Cooperation Fund	Administration Fund	District Administration & Parsonage Funds
	45	46	47	48	49	50	51	52	55	56
ALDERSGATE	1,023	6,836	380	1,412	20	124	1,915	117	2,622	2,434
ANTIOCH	322	702	118	0	192	0	0	12	269	250
ASHLAND	94	204	35	625	58	10	0	4	79	73
BETHEL/BETHUNE	576	1,257	212	708	343	149	0	22	482	447
BETHEL/CHERAW	469	1,023	172	0	279	0	3,579	18	392	365
BETHEL/OSWEGO	809	677	297	2,092	481	0	12,427	18	677	629
BETHEL/RUBY CHARGE	95	208	35	0	57	0	250	4	79	74
BETHEL/DARLINGTON	199	434	73	75	118	0	0	7	168	155
BETHESDA	78	170	29	60	48	0	0	3	65	61
BETHLEHEM/BISHOPVILLE	2,439	5,320	911	4,212	1,451	250	0	91	2,040	1,895
BETHLEHEM/HARTSVILLE	658	1,435	242	574	392	0	2,314	25	550	511
BEULAH	225	491	83	541	134	0	408	8	188	175
CENTENARY	504	1,100	185	0	300	0	500	19	422	392
CLARK	332	724	122	37	188	10	0	12	278	258
CONCORD	0	42	16	67	21	35	0	1	238	155
DALZELL	611	1,333	225	320	364	75	11,879	23	511	475
EBENEZER/LAMAR	172	375	63	128	102	0	300	8	144	133
EBENEZER/RUBY CHARGE	238	519	87	204	142	0	215	9	199	185
ELIM	0	0	0	75	0	0	0	0	0	0
EMMANUEL/E CAMDEN	158	344	58	0	94	0	50	6	132	123
EMMANUEL/SUMTER	0	600	0	193	0	0	100	48	500	500
EPHESUS	0	0	0	0	0	0	0	0	0	0
EPWORTH	0	535	235	1,350	381	0	2,012	0	535	497
FIRST/CHERAW	3,317	7,235	1,219	1,402	1,974	0	11,510	124	2,775	2,577
FORK CREEK	617	1,346	227	439	367	0	6,677	23	516	480
FRIENDSHIP	251	548	92	0	149	0	748	9	210	195
GOOD HOPE	408	885	149	0	242	50	800	15	340	315
HEBRON/ASBURY CHARGE	347	758	128	503	208	0	100	13	290	270
HEBRON/MCBEE CHARGE	0	0	0	0	0	0	0	0	0	0
HOPEWELL	313	682	115	0	186	0	300	12	262	244
INDIAN BRANCH	150	734	166	438	270	213	0	0	379	352
JEFFERSON	144	314	53	349	85	75	275	6	121	112
JOHN WESLEY	195	435	72	0	116	0	125	7	163	152
KELLYBELL	176	385	65	0	105	0	100	7	147	137
KINGSVILLE	210	458	77	0	125	0	400	8	176	163
LAMAR	1,301	2,838	478	1,441	774	651	0	49	1,088	1,011
LYTTLETON STREET	5,646	12,316	2,075	2,545	3,359	729	4,200	211	4,723	4,385
MACEDONIA	216	471	79	117	129	124	101	8	181	168
MCBEE	312	680	115	393	185	0	775	12	323	242
MCLEOD CHAPEL	293	639	108	615	174	43	163	11	245	228
MECHANICSVILLE	0	974	357	0	300	0	10,000	36	100	869
MT BEULAH	154	335	57	50	92	0	50	6	129	120
MT CROGHAN	0	0	0	0	0	0	0	0	0	0
MT ELAM	173	378	64	0	103	0	1,781	0	0	0
MT JOSHUA	112	244	41	40	67	0	0	6	145	135
MT MORIAH	43	273	26	0	100	0	1,951	4	94	87
							0	13	173	222

S - 86

MT OLIVET	450	981	165	601	288	0	247	17	376	350
MT PROSPECT	0	0	0	0	0	0	0	0	0	0
MT TABOR	125	273	48	0	74	0	2,135	5	105	98
MT ZION/CHERAW	160	348	59	0	85	0	669	6	134	124
MT ZION/HARTSVILLE	259	564	95	0	154	0	0	10	217	201
MT ZION/SUMTER	438	955	161	218	281	0	100	16	366	340
NEW HAVEN	167	365	61	0	99	0	0	6	140	130
NEW HOPE	164	358	60	120	88	0	100	6	137	127
NEW MARKET	0	0	0	538	0	0	4,348	0	0	0
NEWMAN SWAMP	0	110	0	282	130	0	0	0	0	170
ORO	212	463	78	0	126	0	25	8	177	165
PAGELAND	243	530	89	194	145	74	444	30	203	630
PINE GROVE	682	1,444	699	488	394	590	350	25	554	514
PLEASANT GROVE	685	1,494	252	397	408	0	508	26	573	532
PROSPECT	404	681	148	317	240	0	0	15	338	314
ROCK SPRING	93	203	34	0	55	0	0	3	78	73
SALEM	0	0	0	0	114	0	0	0	0	51
SANDY BLUFF	64	127	0	25	0	0	100	0	156	144
SANDY GROVE/BETHUNE	164	401	66	218	109	61	0	7	154	143
SANDY GROVE/JEFFERSON	296	581	0	75	256	0	2,025	10	223	207
SANDY GROVE/LAMAR	204	445	75	100	121	0	200	8	171	158
SHEPHERD	154	335	57	0	92	0	0	6	129	119
SHILOH/CHESTERFIELD	805	1,756	1,046	1,471	479	762	1,859	30	673	626
SHILOH/MT JOSHUA	137	299	50	30	82	0	2,340	5	115	107
SMYRNA	129	281	47	100	77	100	0	5	108	101
SPRINGHILL	173	378	64	25	103	0	0	6	145	135
ST JAMES/DARLINGTON	1,211	2,642	445	264	721	0	850	45	1,013	941
ST JAMES/SUMTER	50	150	25	157	75	0	0	3	10	20
ST JOHN/DARLINGTON	620	1,353	228	0	369	0	3,995	23	519	481
ST JOHN/LUGOFF	0	0	40	1,739	0	110	3,197	0	2,172	2,016
ST JOHN/REMBERT	0	0	0	266	0	0	0	0	0	0
ST JOHN/SUMTER	992	2,164	365	369	607	0	600	37	830	770
ST LUKE	3,846	8,390	1,413	1,526	2,288	0	10,038	144	3,217	2,967
ST MARKS/SUMTER	0	0	0	679	0	0	550	0	0	0
ST MARK/MT ZION	176	388	65	0	106	0	0	7	149	136
ST MARK/OSWEGO	0	0	0	0	0	0	0	0	0	0
ST MATTHEWS/E CAMDEN	257	561	94	42	153	0	50	10	215	200
ST MATTHEW/BISHOPVILLE	260	568	118	2,187	185	88	0	10	436	405
ST PAUL/CHESTERFIELD	1,262	2,753	516	500	751	285	0	47	1,056	980
ST PAUL/WEST CAMDEN	750	1,836	276	0	446	0	0	28	627	583
ST PETER	83	182	31	0	49	0	0	3	69	65
TABERNACLE	0	0	0	363	0	0	328	0	0	0
TRINITY/CAMDEN	0	0	0	249	0	70	310	0	0	0
TRINITY/DARLINGTON	3,077	6,712	2,798	6,791	1,831	477	15,916	115	2,574	2,390
TRINITY/SUMTER	7,548	16,485	2,774	4,274	4,491	0	40,715	283	6,314	5,862
TWITTY	0	0	0	0	0	0	0	0	0	0
UNION	1,023	2,232	378	579	609	0	4,500	38	656	785
WESLEY CHAPEL/LYDIA	1,320	2,879	485	1,702	785	150	0	49	1,104	1,025
WESLEY CHAPEL/CHESTERFIELD	121	264	44	0	72	0	2,067	5	101	85
WESLEY CHAPEL/DARLINGTON	300	850	140	0	200	0	1,040	21	400	400
WESLEY CHAPEL/GOOD HOPE	375	616	138	40	223	110	250	14	314	282
WESLEY CHAPEL/JEFFERSON	96	209	35	0	57	0	0	4	80	75
WESLEY MEMORIAL	249	543	92	149	148	10	348	9	208	194
WESLEY/CHERAW	0	1,101	0	80	0	0	1,508	0	616	574
WESLEY/HARTSVILLE	3,101	6,764	1,140	3,836	1,870	211	1,000	118	2,584	2,409
WILKES CHAPEL	0	0	0	50	0	0	0	0	0	0
ZION/LAMAR CIRCUIT	0	0	0	30	0	0	505	0	0	0
ZION/PAGELAND	846	1,850	312	1,358	505	50	2,500	32	709	659
ZOAR/CHESTERFIELD	719	1,569	1,064	808	428	441	1,692	27	601	559
ZOAR/PAGELAND	230	502	85	156	137	16	441	9	192	179
TOTALS	58,072	134,374	25,794	54,574	35,386	6,143	183,831	2,360	55,396	52,704

S - 87

TABLE NO. 2-B STATISTICAL REPORT

MARION DISTRICT

CHURCH	BENEVOLENCES							CONNECTIONAL ADMINISTRATION		
	Congregational Development	Higher Education & Campus Ministry	Camps and Retreat Centers	Epworth Children's Home	Methodist Homes	Other Benevolences through Conference	Benevolences Paid Directly by Local Church	Interdenominational Cooperation Fund	Administration Fund	District Administration & Parsonage Funds
	45	46	47	48	49	50	51	52	55	56
AARON TEMPLE	284	620	104	0	169	0	450	11	238	212
ANTIOCH/BENNETTSTVILLE	0	0	0	225	0	0	200	0	0	0
ANTIOCH/CONWAY	0	0	0	0	0	0	100	0	0	0
ASBURY	190	415	70	38	113	0	0	7	159	142
AYNOR	1,469	3,205	540	844	874	646	522	55	1,229	1,096
BELIN MEMORIAL	3,884	8,472	1,427	11,366	2,311	0	35,663	145	3,249	2,902
BEREA	235	512	86	320	140	0	170	9	197	176
BETHEL/BENNETTSTVILLE	200	437	74	165	119	0	300	7	167	149
BETHEL/MARION	0	0	0	24	0	0	0	0	20	197
BEULAH/DILLON PARISH	0	0	0	0	0	0	0	0	0	0
BEULAH/MULLINS CIRCUIT	0	0	0	0	0	0	0	0	0	0
BLENHEIM	105	229	39	86	62	0	750	4	88	79
BOWLING GREEN	0	0	0	50	0	0	0	5	0	0
BOYKIN	0	0	0	343	0	0	790	0	0	0
BROWN CHAPEL	0	0	0	0	0	0	200	0	0	0
BROWN SWAMP	1,144	2,495	1,020	820	681	401	5,613	43	957	855
CAMP SWAMP	50	77	35	100	0	0	300	11	125	224
CENTENARY/CONWAY	813	1,773	299	207	484	0	308	30	680	606
CENTENARY/MARION	0	172	0	312	128	0	477	0	180	161
CENTER	0	0	0	100	0	0	38	0	0	125
CENTRAL	195	425	72	1,268	116	0	1,050	7	163	146
CHRIST	792	1,727	291	0	471	0	13,496	30	663	592
DUNCAN MEMORIAL	4,178	9,114	3,826	3,037	2,486	358	4,000	156	3,495	3,122
EBENEZER/BENNETTSTVILLE CIRCUIT	0	0	0	114	0	14	0	0	0	0
EBENEZER/BENNETTSTVILLE	219	478	80	0	130	0	600	8	183	164
EBENEZER/LORIS CHARGE	0	0	0	0	0	0	50	0	92	82
EBENEZER/TATUM	265	577	297	220	217	0	0	10	222	196
EL BETHEL	0	0	0	100	0	0	0	0	0	0
FIRST/BENNETTSTVILLE	2,354	5,135	865	4,708	1,816	0	35,607	88	1,969	1,759
FIRST/CONWAY	2,576	4,616	975	4,061	1,533	525	2,116	96	2,155	4,096
FIRST/LORIS	1,297	2,829	477	1,591	772	369	500	49	1,089	969
FIRST/MARION	1,409	5,208	667	1,674	836	0	0	53	2,507	2,240
FIRST/MYRTLE BEACH	9,295	20,275	3,418	25,283	5,631	918	23,191	348	7,775	6,946
FLOYDS	0	47	0	50	0	0	32	0	143	128
GLENN CHAPEL (CLOSED)	0	0	0	0	0	0	0	0	0	0
HEAVEN GATE	0	0	0	0	0	0	685	0	0	0
HEBRON/BUCKSVILLE	97	211	36	0	58	0	0	4	81	73
HEBRON/TATUM CHARGE	182	398	67	305	108	38	875	7	152	136
HERBERT MEMORIAL	1,121	2,446	460	398	667	0	600	42	938	838
HOPEWELL/MULLINS CIRCUIT	0	0	0	70	0	0	0	0	0	133
HOPEWELL/TATUM CHARGE	0	150	0	50	107	0	151	7	0	44
IONA	55	120	20	35	33	0	0	2	46	41
JOSEPH B BETHEA	0	0	0	100	0	0	200	0	0	0
LAKE VIEW	0	0	0	381	0	0	0	0	455	407
LATTA	100	0	100	989	670	0	0	0	0	1,233
LEVEL GREEN	255	556	94	0	152	0	200	10	213	181
LITTLE RIVER	1,998	4,357	734	1,585	1,189	225	1,225	75	1,671	1,493
MACEDONIA	3,182	6,941	1,169	2,309	2,711	225	0	119	2,682	2,377
MAIN STREET/DILLON	729	2,219	268	3,955	867	0	5,838	53	1,165	1,039
MAIN ST/MCCOLL	100	250	50	731	300	220	240	10	250	297
MANNING CHAPEL	0	0	0	71	0	0	121	0	0	0
MCCOYS CHAPEL	290	833	107	0	173	0	0	11	243	72
MILLERS	0	0	0	100	0	0	395	0	232	212
MT ANDREW	377	823	139	845	224	88	0	14	315	282
MT ANDREWS CHAPEL	0	0	0	0	0	0	0	0	0	0
NEW GALILEE	127	277	47	0	76	0	2,215	5	106	95
NEW HOLLY	0	0	0	0	0	0	0	0	0	0
NEW HOPE	0	0	0	50	0	0	38	0	0	0
NICHOLS	50	340	105	0	100	373	50	28	150	559
OAK GROVE/GEORGETOWN	181	352	59	45	96	0	500	6	135	121
OAK GROVE/WALLACE	324	707	119	152	193	0	435	12	271	242
OAKLAND	281	482	96	300	155	0	1,600	10	436	390
OLD CLIO	175	381	64	35	104	0	0	7	146	131
OLD GALILEE	25	25	0	0	0	0	0	25	25	45
PARNASSUS	396	864	146	100	236	0	2,435	15	331	296
PINE GROVE	0	0	0	431	0	104	0	0	0	0
PISGAH	683	1,491	251	630	406	0	260	26	571	511
PLEASANT GROVE	0	0	0	0	0	0	0	0	0	0
PLEASANT HILL/MULLINS	53	117	20	0	32	0	50	2	45	180
PLEASANT HILL/WALLACE	369	805	136	230	220	0	972	14	309	276
POPLAR	343	748	126	166	224	104	1,440	3	267	257
REHOBOTH	431	941	208	257	256	50	167	16	361	323
SALEM	266	581	98	25	158	80	708	10	223	199
SAMPIT	0	0	30	143	75	31	0	0	0	64
SHILOH/BENNETTSTVILLE PARISH	0	0	0	0	0	0	0	0	0	70
SHILOH/BENNETTSTVILLE	0	0	0	0	0	0	150	0	0	0
SHILOH/MARION	1,051	1,877	316	446	512	191	450	32	719	643
SHILOH/MULLINS CIRCUIT	286	624	105	0	170	0	0	11	239	214
SMYRNA/BENNETTSTVILLE CIRCUIT	113	247	42	460	67	0	1,191	4	95	85
SMYRNA/BENNETTSTVILLE PARISH	176	385	65	0	105	0	0	7	147	131
SOCASSEE	0	0	0	782	0	50	5,548	0	0	1,334
SPEARS	322	702	118	0	192	0	0	12	269	241
SPRING BRANCH	0	87	0	0	0	86	0	0	82	73
SPRINGVILLE	270	589	99	20	161	0	0	10	226	202
ST JAMES	240	524	88	0	143	0	250	9	201	179
ST LUKE	96	209	35	0	57	0	0	4	80	72
ST MICHAEL	0	0	0	0	0	0	50	0	629	186
ST PAUL'S WACCAMAW	1,776	3,676	653	945	1,058	696	10,258	67	1,467	1,329
ST PHILLIP	244	532	90	33	145	0	0	9	204	182
ST STEPHEN	570	1,244	209	0	339	0	0	21	477	428
SURFSIDE	1,779	3,892	654	1,908	1,069	0	5,850	67	1,488	1,330
TRANQUIL	390	850	143	83	232	245	0	15	326	291
TRINITY/CLIO	0	5	0	707	360	0	325	0	0	732
TRINITY/CONWAY	2,938	6,434	1,060	1,338	1,748	0	300	110	2,468	2,196
TRINITY/N MYRTLE BEACH	2,899	6,324	1,065	1,301	1,725	316	4,625	109	2,425	2,196
UNION/CONWAY	772	507	284	1,120	499	0	215	0	189	877
UNION/LAKE VIEW	0	0	0	410	0	0	0	0	225	201
WAMPEE	252	580	93	53	150	0	65	9	211	168
WAYNE	0	0	0	835	0	224	760	46	0	0
WILLOW SPRINGS	216	476	80	600	130	0	0	8	182	163
ZOAN	345	763	167	1,265	205	40	365	13	289	259
TOTALS	67,843	126,744	24,795	84,020	37,986	6,617	179,166	2,266	82,206	83,378

S - 88

S - 89

TABLE NO. 2-B STATISTICAL REPORT

CHURCH	BENEVOLENCES							ORANGEBURG DISTRICT CONNCTIONAL ADMINISTRATION		
	Congregational Development	Higher Education & Campus Ministry	Camps and Retreat Centers	Epworth Children's Home	Methodist Homes	Other Benevolences through Conference	Benevolences Paid Directly by Local Church	Interdenominational Cooperation Fund	Administration Fund	District Administration & Parsonage Funds
	45	46	47	48	49	50	51	52	55	56
ANDREW CHAPEL	391	853	144	890	233	68	200	15	327	388
BARNWELL	1,899	3,700	623	1,988	1,009	0	0	64	1,419	1,874
BETHEL PARK	1,913	4,173	799	2,229	1,138	685	1,382	72	1,800	1,889
BETHEL/BAMBERG	267	582	108	10	179	10	0	10	223	284
BETHEL/JACKSON	1,023	2,232	376	1,232	609	466	2,560	38	656	1,010
BETHEL/LAR	0	0	0	215	0	0	215	0	0	230
BETHEL/PELION	0	0	0	190	0	0	100	0	0	0
BETHEL/ROWESVILLE	144	314	53	50	86	30	0	5	120	142
BETHLEHEM	283	617	104	0	168	0	18	11	237	280
BEULAH	668	1,457	255	485	397	10	5,560	25	559	680
BLACKVILLE	25	50	0	0	0	0	70	0	0	155
BRANCHVILLE	429	943	155	340	259	0	1,717	17	342	333
CALVARY/EDISTO FORK	488	1,064	179	0	290	0	500	18	408	482
CALVARY/SWANSEA	498	1,086	183	549	296	32	410	19	417	492
CAMERON	186	406	68	2,849	111	0	2,000	7	156	184
CANAAN/EDISTO FORK	429	936	158	0	255	0	0	16	359	424
CATTLE CREEK	75	25	0	25	45	30	0	3	63	75
CEDAR GROVE	215	469	79	53	128	0	0	8	180	213
CENTRAL	178	388	65	0	106	0	0	7	149	175
CHARLES WESLEY	476	1,038	482	478	283	58	1,488	18	398	470
CLAFLIN	0	0	0	0	0	0	0	0	0	0
CLINTON	632	1,379	232	547	376	126	814	24	529	624
EAST BETHEL	76	165	28	25	45	7	62	3	64	75
EBENEZER/BOWMAN	302	659	111	486	180	62	0	11	253	298
EBENEZER/ORANGE CIRCUIT	380	829	140	850	226	0	0	14	318	375
ELLOREE	753	1,643	1,027	940	448	320	4,030	28	630	744
EUTAWVILLE	0	0	0	118	0	0	103	0	0	0
FOREST CHAPEL	0	0	0	25	0	0	0	0	0	0
FRANKLIN	0	154	0	0	0	0	0	17	0	232
GERIZIM	163	355	80	27	97	0	0	8	136	181
HARRIS CHAPEL	390	850	143	200	232	103	1,500	15	326	385
HOLLY HILL	1,684	3,874	619	1,981	1,002	100	1,250	63	1,409	1,862
JERICHO	507	1,106	188	1,277	302	92	190	19	424	501
JERUSALEM/EDISTO FORK	571	1,245	210	55	340	125	500	21	478	564
JERUSALEM/ELLOREE	384	837	829	562	228	190	1,423	14	321	379
KEARSE	0	0	0	15	0	0	77	0	0	148
LEBANON	300	1,094	195	355	315	268	183	0	443	523
LIMESTONE	0	0	0	200	200	0	70	0	223	284
LIVINGSTON	502	1,095	184	679	299	500	0	19	420	496
MAIN STREET/BAMBERG	29	182	138	309	221	0	15	14	29	58
MAYES CHAPEL	146	318	54	0	87	0	0	5	122	144
MISPAH	0	0	0	0	0	0	0	0	0	166
MT CARMEL	315	0	0	0	0	0	100	0	0	0
MT NEBO	0	0	0	0	0	0	800	0	0	0
MT ZION/BAMBERG CIRCUIT	278	607	102	0	165	0	0	10	233	274
MT ZION/SANDY RUN	359	784	132	95	214	140	4,127	13	300	355
NEESES	0	0	0	723	0	0	0	0	0	81
NEW HOPE	0	0	0	105	0	0	0	0	0	0
NEW LIGHT	863	1,883	317	25	538	0	0	32	722	853
NORTH	922	2,011	339	1,907	549	0	2,888	35	771	910
NORTH ORANGEBURG	957	2,087	352	0	569	25	289	36	801	945
OAK GROVE	228	493	83	404	134	82	944	8	189	223
ORANGE GROVE	433	944	159	0	258	0	0	16	362	428
PELION	0	0	0	412	0	0	0	0	0	0
PINE HILL	432	942	223	405	257	81	400	16	361	426
PINEVILLE	409	140	100	0	50	0	200	19	414	489
PLEASANT BRANCH	385	840	141	0	229	0	80	14	322	380
PLEASANT HILL	388	846	143	214	231	121	725	15	325	383
PROSPECT	262	571	96	0	156	0	0	10	219	259
PROVIDENCE/HOLLY HILL	1,217	2,655	597	1,612	724	125	640	48	1,018	1,202
SALEM	0	0	0	150	50	0	0	0	0	174
SALLEY	128	279	47	265	76	0	0	5	107	126
SALLY CHAPEL	270	589	99	0	161	0	200	10	226	267
SHADY GROVE	222	485	82	1,739	132	0	250	8	188	219
SHARON	0	0	0	200	0	0	0	0	0	0
SHILOH	255	556	94	112	152	0	347	10	213	252
SILAS	355	774	130	107	211	0	550	13	297	351
SILOAM	199	434	73	318	118	0	0	7	188	197
SPRINGFIELD	582	1,291	218	364	352	50	0	22	495	584
ST ANDREWS	4,107	8,959	1,590	3,224	2,444	0	5,800	154	3,436	4,055
ST JOHN/AIKEN	9,057	19,757	7,910	10,220	6,234	1,900	30,748	339	7,576	8,942
ST JOHN/NORWAY	0	0	276	364	447	143	480	0	829	742
ST JOHN/ORANGE CIRCUIT	228	498	84	0	138	42	0	9	191	225
ST JOHN/ORANGEBURG	181	121	0	100	0	0	0	0	125	275
ST JOHN/ORANGEBURG CIRCUIT	0	0	0	350	209	0	50	0	0	0
ST MARK	397	866	146	0	236	76	0	15	332	392
ST MICHAEL	410	894	151	47	244	0	800	15	343	405
ST PAUL/NEW ELLENTON	1,646	1,977	605	1,298	979	180	373	0	1,377	1,625
ST PAUL/ORANGEBURG	0	0	0	2,529	2,730	322	34,326	0	3,839	0
ST PAUL/ST MATTHEWS	1,631	3,557	599	2,513	970	0	625	61	1,364	1,611
ST STEPHEN/BOWMAN	378	820	138	0	224	0	150	14	315	371
ST STEPHEN/ORANGEBURG	378	824	139	0	225	0	0	14	316	373
ST STEPHEN/SPRINGFIELD	147	321	54	31	67	0	50	6	123	146
SWANSEA	670	1,481	246	8,472	399	277	1,287	25	560	681
TARGET	357	779	131	201	212	0	765	13	299	353
TRINITY/AIKEN	1,556	3,395	572	382	1,281	0	1,459	58	1,302	1,536
TRINITY/BAMBERG	2,027	4,422	745	1,766	1,206	539	0	76	1,696	2,002
TRINITY/ORANGE CIRCUIT	182	419	71	52	114	0	0	7	161	189
TRINITY/ORANGEBURG	2,182	4,760	802	272	1,298	405	1,230	62	1,825	2,154
UNION	411	897	151	352	245	0	1,387	15	344	408
WAGENER	400	750	100	50	558	14	2,762	20	200	926
WESLEY	500	1,092	184	25	296	0	877	19	418	494
WESLEY CHAPEL/CALHOUN	380	829	140	689	350	135	0	14	318	375
WESLEY CHAPEL/JACKSON	568	1,276	222	457	349	577	200	22	490	579
WESLEY GROVE	399	671	147	3,113	247	60	1,187	15	334	394
WEST BETHEL	432	969	159	949	257	0	1,080	16	358	421
WHITE HOUSE	273	585	100	490	182	57	3,270	10	228	270
WIGHTMAN	315	687	116	0	187	60	0	12	264	311
WILLISTON	882	406	0	0	0	0	565	0	571	673
WILSON CHAPEL	100	217	37	0	60	0	0	4	84	99
TOTALS	55,693	117,550	27,137	67,338	37,904	8,693	128,248	2,006	51,081	57,718

S - 90

S - 91

TABLE NO. 2-B STATISTICAL REPORT

CHURCH	BENEVOLENCES							ROCK HILL DISTRICT		
	Congregational Development	Higher Education & Campus Ministry	Camps and Retreat Centers	Epworth Children's Home	Methodist Homes	Other Benevolences through Conference	Benevolences Paid Directly by Local Church	CONNECTIONAL ADMINISTRATION		
								Interdenominational Cooperation Fund	Administration Fund	District Administration & Parsonage Funds
	45	46	47	48	49	50	51	52	55	56
ADNAH	1,388	3,023	509	1,016	825	20	2,876	52	1,159	1,038
ALDERSGATE	1,248	2,719	458	520	741	360	1,546	47	1,042	933
ANTIOCH	803	1,752	495	420	478	100	775	30	672	602
ARMENIA	812	1,771	298	211	483	482	567	30	679	608
BELAIR	1,186	2,588	436	0	708	0	5,232	44	992	889
BETHEL/ROCK HILL COOP PARISH	293	639	108	0	174	0	0	11	245	220
BETHEL/BUFORD	374	816	137	179	223	0	0	14	313	280
BETHEL/CHESTER	2,183	4,782	802	2,524	1,289	261	1,297	82	1,826	1,836
BETHEL/FAIRFIELD CIRCUIT	586	1,278	215	835	349	313	1,161	22	490	439
BETHEL/ROCK HILL	850	1,560	573	399	928	0	3,202	30	700	690
BETHESDA	230	302	85	100	137	0	120	9	182	172
BETHLEHEM	97	211	26	25	58	10	0	4	81	73
BEULAH	416	907	153	703	248	42	1,250	16	348	312
CAMP CREEK	629	1,372	636	517	374	120	1,333	24	526	472
CANAAN	431	941	158	406	256	75	726	16	361	323
CAPERS CHAPEL	385	840	141	74	229	0	570	14	322	269
CATAWBA	598	1,301	219	777	355	72	415	22	499	446
CEDAR CREEK	45	99	17	480	27	4	630	2	38	34
CEDAR GROVE	66	290	168	0	79	0	119	0	111	100
CH OF GOOD SHEPHERD	720	1,612	296	635	448	0	2,289	50	611	612
CLOVER CHAPEL	224	489	82	10	133	0	0	15	0	334
DAMASCUS	10	110	30	50	50	20	90	1	20	133
EBENEZER	309	674	114	272	184	0	0	12	258	232
EL BETHEL	503	1,097	193	470	299	36	0	19	421	377
EPWORTH	652	1,643	240	329	388	0	654	24	1,097	983
FIRST UMC/KERSHAW	507	1,106	186	359	302	56	103	19	424	380
FIRST/CLOVER	2,598	5,663	954	1,846	1,545	288	4,116	97	2,172	1,945
FIRST/LANCASTER	5,102	11,129	1,875	2,285	3,036	0	2,200	191	4,268	3,822
FIRST/WINNSBORO	1,588	3,465	584	2,920	945	141	1,451	59	1,328	1,190
FORT LAWN	345	753	132	82	205	203	0	13	289	259
FRIENDSHIP	1,305	2,846	525	834	778	500	10,071	49	1,092	978
GOOD SAMARITAN	0	0	0	393	0	0	0	0	0	0
GORDON MEMORIAL	1,105	2,411	486	449	657	1,176	1,041	41	924	828
GRACE	621	0	0	400	0	0	35	0	0	640
GREEN POND	391	853	144	54	233	104	0	15	327	293
GREENBRIER	280	422	146	312	236	30	800	15	332	298
HANGING ROCK	573	1,250	211	336	341	56	1,606	21	479	430
HARMONY	186	428	72	0	117	0	0	7	164	147
HEATH CHAPEL	0	732	123	100	199	0	25	0	280	251
HEATH MEMORIAL	573	1,250	211	346	341	0	0	21	479	430
HOPEWELL/LANCASTER	1,370	2,888	503	568	815	0	811	51	1,146	1,026
HOPEWELL/YORK	187	365	61	20	99	39	121	6	140	128
INDIA HOOK	1,293	2,820	477	1,056	769	200	1,345	48	1,082	989
KINGS MOUNTAIN CHAPEL	778	1,696	286	653	463	200	932	29	651	583
LYNNWOOD	0	0	0	388	0	0	574	0	0	0
MAIN STREET	550	0	0	161	0	0	2,184	0	0	0

S - 92

MONTICELLO	133	290	49	0	79	15	80	5	111	100
MT DEARBORN	0	0	0	441	0	0	0	0	0	0
MT HARMONY	411	897	151	0	245	71	0	15	344	309
MT HOLLY	1,973	4,303	1,393	1,398	1,174	355	425	74	1,650	1,478
MT OLIVE	291	634	107	0	173	0	0	11	243	219
MT PROSPECT	221	482	81	112	131	32	941	8	185	166
MT VERNON	1,036	2,260	361	1,455	616	100	2,355	39	867	776
NEW HOPE/ROCK HILL COOP PARISH	377	823	139	0	224	0	0	14	315	283
NEW HOPE/CHESTER	359	784	132	339	214	0	478	13	300	269
NEW ZION	279	608	103	710	166	0	1,000	10	233	210
OAK GROVE	0	0	0	298	0	33	900	0	278	166
OSCEOLA	706	1,544	260	354	421	298	607	27	592	530
PHILADELPHIA/FT MILL	1,787	3,898	657	736	1,063	380	931	67	1,495	1,339
PHILADELPHIA/SHARON	300	877	254	1,226	411	171	1,111	26	577	517
PLEASANT GROVE	394	859	145	709	234	0	0	15	330	295
PLEASANT HILL	0	0	0	2,082	325	0	5,877	0	0	0
RICHBURG	148	322	138	406	88	227	122	6	124	111
SALEM	752	1,640	276	194	447	56	424	26	629	563
SHADY GROVE	88	191	32	75	52	13	135	3	74	66
SHARON	0	0	0	188	0	0	300	0	0	0
ST JAMES	473	1,032	174	50	281	143	280	18	396	355
ST JOHN/FORT MILL	3,274	7,142	3,342	2,068	1,948	782	3,355	123	2,739	2,453
ST JOHN/ROCK HILL	8,552	18,855	3,143	8,358	5,088	800	20,122	320	7,154	8,407
ST LUKE	2,465	5,377	906	745	1,467	1,100	2,638	92	2,062	1,847
ST PAUL	0	199	219	290	0	85	3,950	22	499	448
TABERNACLE	571	1,189	200	155	583	0	228	21	834	232
TRINITY/E LANCASTER	123	1,795	302	151	490	0	20	31	188	217
TRINITY/YORK	1,947	4,246	2,126	1,282	1,158	708	3,435	73	1,629	1,459
VAN WYCK	331	721	122	210	197	0	0	12	277	248
WESLEY	466	1,018	171	0	277	0	310	17	390	349
WESLEY MEMORIAL	0	0	0	0	0	0	118	0	369	330
WOODLAND	4,732	3,518	1,043	2,257	2,816	725	5,629	177	3,958	3,545
ZION	1,862	4,062	684	1,599	1,108	512	0	70	1,558	1,395

S - 93

TOTALS	68,405	142,317	30,295	52,401	42,026	11,514	107,848	2,609	58,980	53,704
--------	--------	---------	--------	--------	--------	--------	---------	-------	--------	--------

TABLE NO. 2-B STATISTICAL REPORT

CHURCH	BENEVOLENCES							SPARTANBURG DISTRICT CONNECTIONAL ADMINISTRATION				
	Congregational Development	Higher Education & Campus Ministry	Camps and Retreat Centers	Epworth Children's Home	Methodist Homes	Other Benevolences through Conference	Benevolences Paid Directly by Local Church	Interdenominational Cooperation Fund	Administration Fund	District Administration & Parsonage Funds		
	45	46	47	48	49	50	51	52	55	56		
ALBERT CHAPEL	72	157	26	30	43	0	0	3	60	53		
ALDERSGATE	82	200	34	615	55	338	478	3	77	68		
ALLEN CHAPEL	300	0	0	0	0	0	400	0	0	0		
ARCADIA	738	1,612	272	246	440	0	0	28	618	546		
ASBURY/GAFFNEY	352	767	128	99	209	0	500	13	294	280		
ASBURY/PACOLET	50	109	18	28	30	0	0	2	42	37		
BEAUMONT	150	450	168	150	275	0	4,050	0	489	432		
BEN AVON	153	911	277	559	169	231	722	0	696	615		
BETHEL/SPARTANBURG	845	4,178	350	4,856	1,800	1,450	6,555	32	1,408	5,300		
BETHEL/UNION	1,555	3,392	571	454	925	70	1,089	58	1,301	1,148		
BETHLEHEM	0	500	194	555	314	0	500	20	150	275		
BOGANSVILLE	632	1,614	308	604	495	1,181	2,516	31	696	614		
BUFFALO	0	1,209	531	2,055	880	467	2,700	0	1,210	1,067		
BUFORD STREET	0	200	0	4,613	25	0	60,950	0	0	0		
CAMPOBELLO	135	295	50	1,052	150	0	1,027	0	100	186		
CANNON'S CAMP GROUND	2,161	4,714	794	3,829	1,286	234	1,747	61	1,808	1,595		
CARLISLE	0	155	0	480	110	0	142	7	155	137		
CENTRAL	4,448	9,411	1,585	4,619	2,567	4,626	16,670	162	3,609	3,183		
CHEROKEE SPRINGS	316	694	117	124	189	35	490	12	266	235		
CHESNEE	357	779	131	326	212	40	0	13	299	264		
CHURCH OF COVENANT	1,464	3,193	538	1,590	871	0	3,515	55	1,225	1,080		
CROSS ANCHOR	119	260	44	0	71	0	0	4	100	88		
DRAYTON	0	335	374	431	597	187	469	38	0	740		
DUNCAN	487	1,062	179	590	290	0	75	18	407	360		
DUNCAN ACRES	611	1,332	224	1,009	363	0	1,577	23	511	450		
DUNCAN MEMORIAL	350	885	0	993	574	0	294	0	0	0		
DUNTON	499	1,088	183	0	297	0	300	19	417	369		
EL BETHEL	1,256	2,740	462	304	747	279	616	47	1,051	927		
ENOREE	90	559	60	119	195	0	0	6	137	242		
FAIRMONT	165	360	61	115	98	0	0	6	138	122		
FINGERVILLE	0	0	0	97	0	0	22	0	0	97		
FLORENCE CHAPEL	0	0	0	0	0	0	110	0	0	0		
FOSTERS CHAPEL	540	1,178	662	2,034	321	230	525	20	452	398		
FRIENDS IN CHRIST	278	607	102	0	165	0	4,733	10	233	205		
GLENDALE	0	234	104	0	168	30	300	0	236	208		
GOLIGHTLY	0	266	0	408	189	0	0	0	266	235		
GRACE	4,064	8,864	1,494	4,083	2,418	95	8,065	152	3,405	2,988		
GRAMLING	1,364	2,975	801	455	812	150	650	51	1,141	1,006		
GRAVELY MEMORIAL	935	2,039	344	143	556	125	1,211	35	782	690		
HEBRON	0	0	0	0	0	0	0	0	0	0		
IMMANUEL	0	249	0	189	295	111	500	0	0	0		
INMAN	1,921	4,180	708	1,550	1,143	382	2,022	72	1,607	1,418		
JONESVILLE	6	50	41	332	100	0	51	0	50	150		
LANDRUM	1,260	2,748	483	418	750	0	4,226	47	1,054	930		
LIBERTY	0	0	0	626	0	36	315	0	0	306		
LIMESTONE STREET	182	398	67	301	108	0	260	7	152	134		

S - 94

LOCKHART	268	581	98	510	158	0	8,639	10	223	196
LOREE	363	792	133	0	216	30	5,060	14	304	268
LYMAN	0	0	0	728	0	0	583	0	0	0
MESOPOTAMIA	231	504	85	70	137	0	0	9	193	171
MONTGOMERY MEMORIAL	0	0	0	499	0	0	1,079	0	997	879
NEW HOPE	10	627	146	628	393	70	2,391	15	117	420
PACOLET	0	1,562	0	799	0	0	2,800	0	984	868
PLEASANT VIEW	340	741	125	0	202	0	100	13	284	251
REIDVILLE ROAD	74	162	27	933	44	71	5,462	3	62	66
ROEBUCK	375	818	138	1,063	223	0	0	14	314	277
SALEM	40	430	40	642	40	63	644	0	666	667
SARDIS/BLACKSBURG	0	264	0	706	0	0	650	0	0	0
SARDIS/UNION	902	1,968	331	269	537	0	460	34	756	665
SAXON	390	850	143	24	232	0	192	15	326	266
SILVER HILL	755	1,647	680	0	449	0	300	28	632	567
SIMS CHAPEL	0	0	0	0	0	0	145	0	0	0
ST ANDREWS	0	0	0	43	0	0	0	0	366	323
ST JAMES	0	4,291	0	2,767	2,064	0	65,000	0	2,817	2,486
ST JOHN	693	1,612	609	663	412	120	1,160	26	580	512
ST LUKE	990	2,169	364	701	589	0	401	37	828	730
ST MARK	30	712	16	483	516	0	350	10	600	636
ST PAUL	4,942	10,780	1,816	2,845	2,940	0	6,140	185	4,134	3,646
STARTEX	100	390	100	106	300	0	600	0	1,094	965
STOOPING PINES	0	0	0	0	0	0	0	0	0	0
TABERNACLE	0	0	0	199	0	0	0	0	0	0
TRINITY/CHESNEE	0	0	0	106	0	0	0	0	0	0
TRINITY/ENOREE	362	790	133	334	216	0	0	14	303	267
TRINITY/GAFFNEY	0	218	0	76	0	0	1,200	0	220	193
TRINITY/SPARTANBURG	1,482	5,918	533	2,154	664	0	60,794	54	1,215	3,804
UNITY	0	0	0	0	314	0	0	0	441	399
WALNUT GROVE	693	1,948	326	700	531	0	630	33	747	659
WESLEY CHAPEL	688	1,283	216	0	350	0	0	22	492	434
WHITE STONE	197	430	72	114	117	35	400	7	165	146
WHITMIRE	224	333	0	1,302	594	0	616	0	0	737
WHITNEY	269	564	114	172	164	0	0	10	217	192
YARBOROUGH CHAPEL	98	214	36	0	56	0	0	4	82	72

S - 95

TOTALS	42,724	109,606	18,972	60,826	33,921	10,666	300,580	1,632	48,795	60,929
--------	--------	---------	--------	--------	--------	--------	---------	-------	--------	--------

TABLE NO. 2-B STATISTICAL REPORT

WALTERBORO DISTRICT

CHURCH	BENEVOLENCES							CONNECTIONAL ADMINISTRATION		
	Congregational Development	Higher Education & Campus Ministry	Camps and Retreat Centers	Epworth Children's Home	Methodist Homes	Other Benevolences through Conferences	Benevolences Paid Directly by Local Church	Interdenominational Cooperation Fund	Administration Fund	District Administration & Passage Funds
	45	46	47	48	49	50	51	52	55	56
ADNAH	0	0	0	81	50	0	0	0	0	0
BELLINGERS CHAPEL	50	150	50	1,079	100	35	0	0	350	350
BETHEL/BEAUFORT	0	166	0	0	0	0	400	0	0	200
BETHEL/BOWMAN	100	210	16	795	225	63	453	0	85	273
BETHEL/GREEN POND	82	201	34	0	55	0	175	3	77	79
BETHEL/RUFFIN	533	1,163	751	1,890	317	100	418	20	446	460
BETHEL/SMOAKS	351	766	129	0	209	0	100	13	294	303
BETHEL/WALTERBORO	1,911	4,189	703	3,762	1,701	50	1,198	72	3,197	3,296
BLUFFTON	771	1,882	283	557	459	171	951	29	645	665
BROOMFIELD	0	0	0	0	0	0	0	0	0	0
BRUNSON	300	918	156	344	253	895	0	0	334	343
BUCKHEAD	187	407	69	0	111	0	170	7	156	162
CANAAN	594	1,296	218	0	353	0	0	22	497	512
CARTERET STREET	2,634	5,745	968	2,400	1,767	2,895	6,042	99	2,203	2,271
COTTAGEVILLE	734	1,801	270	450	437	0	25	27	614	633
CUMBERLAND	213	484	78	0	127	0	0	8	178	184
CYPRESS	272	594	100	125	162	0	0	10	228	235
DUNCAN CHAPEL	100	471	50	5,761	264	78	507	17	100	383
EBENEZER/EHRHARDT	157	342	58	0	93	0	0	6	131	138
EBENEZER/RITTER	310	676	114	560	184	0	0	12	259	267
EBENEZER/YEMASSEE	287	635	105	72	171	25	150	11	240	248
ESTILL	512	1,118	188	684	305	0	0	0	428	441
FIRST/HARLEYVILLE	100	650	0	1,158	130	200	536	0	200	568
FISHER CHAPEL	411	897	151	0	245	0	803	15	344	355
FRIENDSHIP	231	504	85	0	137	0	0	8	193	200
FURMAN	156	340	57	1,804	93	75	0	6	130	134
GILLET	10	42	10	50	30	0	0	0	15	20
GREEN POND	292	637	107	2,452	174	0	216	11	244	252
GREENVILLE	36	0	0	0	0	0	0	0	208	125
GROVER	797	1,739	293	939	474	6	831	30	667	688
HAMPTON	1,031	2,250	379	881	613	0	4,717	39	862	889
HARDEEVILLE	556	1,213	204	102	331	0	0	21	465	480
HEAVEN GATE	85	185	31	0	51	0	75	3	71	74
HICKORY HILL	192	419	71	0	114	0	150	7	161	165
INDIAN FIELD	0	0	0	1,108	0	0	0	0	0	0
ISAIAH	207	451	78	0	123	0	0	8	173	179
JERICO	190	415	70	0	113	0	0	7	159	164
JERUSALEM	171	373	63	0	102	0	0	8	143	148
JONES CHAPEL	25	60	15	0	15	0	300	15	20	40
LITTLE SWAMP	0	0	0	203	0	0	93	0	229	135
LODGE	0	0	0	35	0	0	0	0	0	0
MACEDONIA	132	288	49	0	79	0	0	5	110	114
MORRIS CHAPEL	100	315	70	0	113	23	0	7	159	164
MOUNT CARMEL/ESTILL	120	261	44	78	71	0	0	4	100	104
MT CARMEL/WALTERBORO	221	482	81	0	131	0	0	8	185	191
MT NEBO	0	0	0	0	0	0	150	0	0	129

S - 96

MT PLEASANT	0	0	0	0	0	0	0	2	0	28
MT TABOR	0	82	0	450	0	0	0	0	240	186
NEW HOPE/ALLEDALE	153	334	56	0	91	0	0	6	128	132
NEW HOPE/RIDGEVILLE	354	772	130	0	211	0	600	13	296	305
OAK GROVE/RIDGEVILLE	166	361	61	5	99	0	100	6	139	143
OAK GROVE/WALTERBORO	5	11	7	0	3	0	150	1	4	6
PENIEL	199	434	73	0	116	0	0	7	166	172
PORT ROYAL	782	2,003	280	858	454	0	201	29	850	676
PROVIDENCE	164	358	60	284	96	15	0	6	137	141
RED BANK	170	372	62	0	101	0	75	6	142	147
RED ROOT	195	425	72	0	116	0	300	7	163	169
REHOBOTH	259	564	95	448	154	0	651	10	217	224
RIZERS CHAPEL	155	336	57	0	92	0	370	6	130	134
SALEM/DORCHESTER	10	35	15	220	100	248	125	10	519	535
SALEM/HENDERSONVILLE	334	728	123	766	199	0	0	13	279	288
SANDHILL	590	1,287	217	0	351	0	0	22	494	509
SANDY DAM	225	491	83	143	134	0	0	8	188	194
SHADY GROVE	448	976	165	85	307	135	105	17	375	386
SIMPSON	228	498	84	0	136	0	200	9	191	197
SPRINGTOWN	535	1,166	197	0	318	0	0	20	446	462
ST ANDREW BY-THE-SEA	2,639	4,986	973	3,264	1,575	0	6,935	98	3,761	3,906
ST DANIEL	263	617	104	0	168	0	0	11	237	244
ST GEORGE	2,343	5,111	861	5,516	1,394	330	4,540	88	1,960	2,021
ST JAMES	0	0	0	95	25	30	0	0	0	0
ST JOHNS/RUFFIN	16	136	26	286	53	91	443	6	64	193
ST JOHN/DORCHESTER	193	421	71	0	115	0	50	7	161	167
ST JOHN/GARNETT	117	255	43	66	70	0	70	4	98	102
ST LUKE/BLUFFTON	212	463	78	124	126	5	600	8	177	183
ST LUKE/EHRHARDT	196	428	72	0	117	0	0	7	164	169
ST LUKE/REEVESVILLE	348	759	128	0	207	0	0	13	291	300
ST MARK	258	563	95	0	154	0	0	10	218	222
ST PAUL/RIDGELAND	500	1,599	434	1,311	703	140	393	0	300	1,019
ST PAUL/RIDGEVILLE	334	728	123	106	199	0	780	13	279	288
ST PETER	169	366	62	0	101	0	0	6	141	146
ST STEPHEN	0	0	0	0	33	0	125	0	47	48
SWALLOW SAVANNAH	100	300	100	821	100	10	233	0	100	209
SYKES SAVANNAH	270	589	99	0	161	0	1,415	10	226	233
TABOR	204	178	60	199	121	0	591	6	171	176
TILLMAN	170	372	62	308	101	15	0	6	142	147
TOBYS BLUFF	0	0	0	0	0	0	0	0	0	0
TRINITY/GREENPOND	0	0	0	0	0	0	200	0	0	23
TRINITY/RIDGEVILLE	290	633	107	1,002	173	0	326	11	243	250
TRINITY/SMOAKS	0	0	0	317	0	0	227	0	123	74
TRINITY/ST GEORGE	181	394	87	0	108	0	0	7	161	167
UNION	185	404	68	0	110	16	2,951	7	165	160
VARNVILLE	373	814	137	220	222	5	266	14	312	322
WESLEY CHAPEL	1	131	10	1,078	399	311	105	1	1	86
WESLEY GROVE	146	318	64	0	67	0	0	5	122	126
WESLEY/BEAUFORT	510	1,113	187	70	303	49	1,950	19	427	440
WESLEY/JACKSONBORO	51	112	19	0	30	0	50	2	43	44
WESLEY/WALTERBORO	0	0	0	142	0	0	0	0	114	107
WILLIAMS	0	0	0	475	165	0	0	0	0	0
ZION/DORCHESTER	0	0	0	788	0	0	261	0	250	50
ZION/EHRHARDT	1	3	1	16	92	57	0	1	130	134

S - 97

TOTALS	30,213	67,297	12,084	46,408	20,776	5,875	43,847	1,117	31,012	33,728
--------	--------	--------	--------	--------	--------	-------	--------	-------	--------	--------

TABLE NO. 2-C STATISTICAL REPORT

CHURCH	CONNECTONAL CLERGY SUPPORT						LOCAL CHURCH CLERGY SUPPORT					ANDERSON DISTRICT	
	Pension Fund	District Superintendents Salary Fund	Episcopal Fund	Equitable Compensation	Conference Insurance	Pastor's Base Compensation	Associate(s) Base Compensation	Utilities & Other Housing-Related Allowances - Pastor	Utilities & Other Housing-Related Allowances - Associate(s)	Travel Paid Pastor	Travel Paid Associate(s)	Other Cash Allowances - Pastor	Other Cash Allowances - Associate(s)
	59	60	61	62	63	64	65	66A	66B	67A	67B	68A	68B
ANN HOPE	2,512	500	284	207	2,374	18,530	0	2,500	0	600	0	1,294	0
ARIAL	1,599	306	174	127	1,454	8,638	0	1,750	0	1,300	0	1,360	0
BELLS	3,041	605	344	251	2,874	25,840	0	2,000	0	200	0	1,460	0
BETHEL/ANDERSON	1,269	252	144	105	1,199	8,600	0	0	0	1,220	0	0	0
BETHEL/IVA	2,000	549	312	228	2,000	22,253	0	2,500	0	3,000	0	2,348	0
BETHEL/PENDLETON	1,394	277	0	115	1,317	10,940	0	1,000	0	800	0	600	0
BETHEL/WMILLIAMSTON	579	115	65	48	547	2,480	0	800	0	250	0	200	0
BETHESDA	7,730	1,537	874	637	7,305	36,301	0	4,300	0	6,500	0	1,520	0
BETHLEHEM/LIBERTY	585	116	66	48	553	3,525	0	700	0	300	0	0	0
BETHLEHEM/THOMP CENTENNIAL	283	52	30	22	249	1,200	0	400	0	400	0	0	0
BEULAH	362	72	41	30	342	4,200	0	0	0	0	0	0	0
CALHOUN FALLS	2,157	429	244	178	2,038	16,918	0	3,784	0	3,300	0	806	0
CENTRAL	1,177	234	133	97	1,112	10,940	0	1,000	0	800	0	600	0
CHICOPEE	802	180	91	66	0	4,780	0	600	0	800	0	0	0
CHIUQUOLA	1,259	250	142	104	1,190	6,644	0	1,800	0	1,800	0	960	0
CLEMSON	16,831	3,347	1,903	1,387	15,906	40,280	0	4,800	0	6,212	0	1,980	0
DICKSON MEMORIAL	3,469	690	392	286	3,278	24,446	0	3,300	0	4,125	0	756	0
DONALDS	608	121	69	50	575	6,855	0	0	0	50	0	0	0
DOUBLE SPRINGS	533	106	60	44	503	2,038	0	300	0	1,000	0	745	0
EASLEY CHAPEL	1,595	317	180	131	1,507	14,000	0	500	0	500	0	0	0
EBENEZER	681	131	75	54	625	3,500	0	1,980	0	0	0	250	0
EMMANUEL	773	154	87	64	730	6,276	0	1,575	0	495	0	420	0
FAIRFIELD	1,286	256	145	106	1,215	6,373	0	2,500	0	1,064	0	187	0
FAIRVIEW	1,748	347	197	144	1,650	12,456	0	4,500	0	3,000	0	7,794	0
FIRST/EASLEY	13,310	2,647	1,505	1,097	12,578	52,130	0	0	0	0	0	3,412	0
FRIENDSHIP	1,397	278	158	115	1,321	8,344	0	2,025	0	2,881	0	1,400	0
GILGAL	496	99	56	41	469	6,300	0	0	0	0	0	0	0
GLENWOOD	710	141	80	59	671	4,800	0	2,000	0	500	0	0	0
GRACE/ABBEVILLE	1,500	0	0	0	1,500	28,022	0	2,500	0	1,900	0	960	0
GRACE/PICKENS	8,112	1,613	917	689	7,666	32,870	0	4,800	0	7,000	0	3,360	0
GRACE/WMILLIAMSTON	3,988	793	451	329	3,769	28,600	0	3,962	0	2,612	0	2,529	0
HEBRON	868	173	98	72	820	5,477	0	1,000	0	600	0	453	0
HOMELAND PARK	1,092	217	123	90	1,032	3,000	0	3,000	0	1,500	0	0	0
HOPEWELL	1,013	201	115	63	957	4,846	0	1,420	0	2,000	0	1,200	0
JOHN WESLEY/ANDERSON	0	208	118	86	300	8,100	0	0	0	600	0	0	0
JOHN WESLEY/EASLEY	1,358	0	0	0	1,283	10,600	0	500	0	500	0	250	0
JOHN WESLEY/SENECA	0	0	0	0	0	3,806	0	314	0	379	0	160	0
LATIMER MEMORIAL	3,377	671	382	278	3,191	28,544	0	0	0	200	0	1,206	0
LAWRENCE CHAPEL	1,355	269	153	112	1,280	3,404	0	12,030	0	3,200	0	1,425	0
LIBERTY	2,818	560	319	232	2,663	17,546	0	4,139	0	2,245	0	1,652	0
MAIN ST/ABBEVILLE	7,286	1,449	624	601	6,886	35,309	0	4,604	0	4,800	0	1,628	0
MARSHALL MEMORIAL	2,318	461	262	191	2,191	13,640	0	2,200	0	0	0	910	0
MCKISSICK	1,220	243	138	101	1,153	7,098	0	2,792	0	2,567	0	285	0
MOORES CHAPEL	566	134	81	64	603	6,428	0	1,426	0	550	0	300	0
MT BETHEL	1,039	207	117	86	982	7,800	0	2,000	0	3,000	0	0	0
MT PLEASANT	67	0	77	56	0	4,080	0	225	0	302	0	100	0
MT SINAI	513	102	58	42	485	3,421	0	900	0	545	0	420	0
MT ZION	3,643	724	412	300	3,443	27,298	0	3,500	0	2,000	0	960	0
NEW GOLDEN GROVE	150	50	67	49	100	5,196	0	240	0	100	0	0	0
NEW HOPE	4,429	0	0	0	4,186	23,405	0	3,072	0	2,905	0	720	0
OAK HILL	1,453	289	164	120	1,373	14,052	0	1,800	0	1,900	0	300	0
ORRVILLE	2,907	578	329	240	2,747	28,600	0	0	0	0	0	0	0
PELZER	3,222	641	364	266	3,045	16,536	0	4,200	0	2,400	0	1,884	0
PENDLETON	5,872	1,168	664	484	5,550	28,336	0	5,400	0	7,650	0	3,334	0
PICKENS CHAPEL	171	34	19	14	162	2,000	0	0	0	240	0	0	0
PORTER CHAPEL	1,667	331	94	196	1,575	12,200	0	3,000	0	4,000	0	0	0
RIDGE	0	0	0	0	0	0	0	0	0	0	0	0	0
ROBINSON CHAPEL	1,601	318	181	132	1,513	9,939	0	2,841	0	407	0	730	0
ROCK SPRINGS	621	123	67	51	587	5,192	0	425	0	1,284	0	0	0
RUHAMAH	996	198	113	82	942	5,832	0	1,000	0	600	0	320	0
SALEM	1,891	376	214	156	1,787	7,500	0	5,000	0	2,041	0	0	0
SANDY SPRINGS	825	164	93	68	780	3,595	0	671	0	824	0	0	0
SHARON/ABBEVILLE	1,532	305	173	126	1,448	10,437	0	1,875	0	1,575	0	500	0
SHARON/LIBERTY	50	59	31	11	181	2,700	0	0	0	0	0	0	0
SHILOH STATION	4,498	894	509	371	4,251	37,738	0	500	0	0	0	1,484	0
SHILOH/ABBEVILLE	1,263	251	143	104	1,193	6,182	0	3,570	0	1,995	0	484	0
SMYRNA	1,414	281	160	117	1,336	10,795	0	3,640	0	125	0	1,110	0
ST ANDREW	4,837	982	547	399	4,571	26,312	0	2,108	0	1,805	0	8,220	0
ST JAMES/BELTON	151	30	17	12	143	650	0	150	0	350	0	0	0
ST JAMES/SENECA	1,989	396	225	164	773	16,804	0	1,078	0	600	0	493	0
ST JOHN	26,222	5,214	2,965	2,161	24,781	69,972	31,776	4,740	6,000	3,696	1,496	1,464	1,360
ST LUKE	4,094	822	463	337	3,869	18,040	0	3,500	0	1,000	0	1,430	0
ST MARK	14,776	2,938	1,671	1,218	13,964	44,274	0	4,000	9,859	3,720	1,800	1,825	0
ST PAUL	1,269	250	142	104	1,190	12,378	0	0	0	900	0	1,054	0
STARR	1,197	197	68	50	1,131	5,902	0	2,020	0	0	0	320	0
TABOR	1,059	219	122	79	1,019	7,500	0	0	0	0	0	0	0
THOMPSON CENTENNIAL	1,736	345	196	143	1,841	14,750	0	2,500	0	700	0	500	0
TOXAWAY	2,964	470	267	195	2,234	18,190	0	0	0	0	0	200	0
TRINITY/ANDERSON	15,878	3,157	1,796	1,309	15,005	41,112	0	4,351	0	4,508	0	1,710	0
TRINITY/HONEA PATH	4,228	841	478	349	3,998	27,475	0	3,800	0	3,493	0	960	0
TRINITY/BENECA	204	41	23	17	193	1,100	0	300	0	57	0	139	0
UNION	332	66	38	27	314	2,736	0	0	0	240	0	0	0
UNION GROVE	2,792	555	318	230	2,638	22,740	0	3,500	0	3,850	0	1,760	0
WEBTMINSTER	1,667	331	189	137	1,575	9,260	0	1,800	0	2,000	0	1,160	0
ZION/ANDERSON	3,055	807	345	252	2,867	13,651	0	2,707	0	2,799	0	1,427	0
ZION/EASLEY	1,664	329	187	138	1,583	19,853	0	0	0	0	0	0	0
ZION/WALHALLA	332	66	38	27	314	2,736	0	0	0	0	0	0	0
TOTALS	236,605	48,009	25,974	19,166	222,343	1,252,688	31,776	171,600	15,659	135,859	3,296	79,298	1,360

S - 98

S - 99

TABLE NO. 2-C STATISTICAL REPORT

CHURCH	CONNECTIONAL CLERGY SUPPORT					LOCAL CHURCH CLERGY SUPPORT					CHARLESTON DISTRICT		
	Pension Fund	District Superintendents Salary Fund	Episcopal Fund	Equitable Compensation	Conference Insurance	Pastor's Base Compensation	Associate(s) Base Compensation	Housing & Other Allowances - Pastor	Utilities & Other Allowances - Associate(s)	Travel Paid Pastor	Travel Paid Associate(s)	Other Cash Allowances - Pastor	Other Cash Allowances - Associate(s)
	59	60	61	62	63	64	65	66A	66B	67A	67B	68A	68B
ALDERSGATE	7,359	1,463	832	606	6,954	42,664	0	3,856	0	3,785	0	1,460	0
ASBURY-ST JAMES	5,119	1,018	579	422	4,838	32,048	0	5,656	0	0	0	629	0
BEREA	367	73	42	30	347	4,300	0	0	0	1,932	0	0	0
BETHANY/CHARLESTON	7,736	1,538	875	637	7,310	37,350	0	3,985	0	4,460	0	960	0
BETHANY/SUMMERSVILLE	33,153	6,592	3,749	2,732	31,331	45,495	34,450	8,500	10,854	7,200	3,200	1,460	1,678
BETHEL/BONNEAU	1,141	227	129	94	1,078	11,220	0	600	0	600	0	0	0
BETHEL/CHARLESTON	15,953	3,172	1,804	1,315	15,077	58,881	17,624	4,000	15,600	5,600	3,000	1,800	500
BETHLEHEM	513	102	58	42	485	4,400	0	1,526	0	198	0	0	0
BLACK CREEK	395	78	45	33	373	3,141	0	650	0	900	0	550	0
BOONE HILL	6,911	1,374	782	570	6,532	40,740	0	0	0	4,200	0	1,460	0
CAMPBELL HILL	316	63	36	26	298	2,630	0	144	0	200	0	0	0
CENTENARY/CHARLESTON	2,542	505	287	209	2,402	21,740	0	3,500	0	600	0	960	0
CENTENARY/MONCK'S CORNER	861	171	97	71	814	9,000	0	300	0	800	0	500	0
CHARLESTON KOREAN	0	529	642	0	1,000	22,000	0	4,261	0	1,450	0	2,682	0
CHEROKEE PLACE	10,936	2,175	1,237	901	10,335	27,798	15,166	3,762	2,400	8,105	150	1,460	500
COKEBURY	5,468	1,087	618	451	5,167	25,864	0	5,964	0	5,150	0	1,310	0
CORDESVILLE	723	144	82	60	684	6,074	0	0	0	900	0	475	0
EBENEZER	1,037	0	0	0	1,115	1,800	0	6,900	0	3,100	0	100	0
ECCLES	306	61	35	25	292	2,230	0	380	0	570	0	0	0
EDISTO ISLAND MISSION	0	0	0	0	0	0	0	0	0	0	0	0	0
ENOCH CHAPEL	100	50	54	0	100	8,076	0	0	0	0	0	0	0
EPWORTH	4,962	987	0	0	6,426	20,481	0	10,200	0	225	0	1,884	0
FIRST/ISLE OF PALMS	6,760	1,344	764	557	6,389	28,452	0	1,100	0	5,468	0	5,880	0
FOLLY BEACH	2,111	420	239	174	1,995	18,400	0	0	0	0	0	200	0
FRIENDSHIP	1,276	254	144	105	1,206	18,006	0	1,799	0	3,000	0	0	0
GOOSE CREEK	2,929	0	0	0	2,829	19,761	0	3,250	0	3,500	0	630	0
GRACE	14,796	2,942	1,673	1,220	13,983	46,460	0	4,892	0	7,532	0	259	0
GREATER ST PAUL	3,143	625	355	259	2,971	18,015	0	1,999	0	0	0	250	0
GROVE HALL	381	0	0	0	381	5,843	0	0	0	300	0	0	0
HIBBEN	16,878	3,357	1,910	1,362	15,951	45,464	0	5,012	0	6,180	0	1,125	0
HOOD'S CHAPEL	1,016	484	0	0	0	15,315	0	1,640	0	1,840	0	2,255	0
JEHOVAH	494	113	64	47	200	6,636	0	0	0	330	0	150	0
JERUSALEM	1,256	250	142	104	1,187	9,176	0	949	0	1,205	0	300	0
JOHN WESLEY	16,144	3,210	1,826	1,331	15,257	46,785	0	6,200	0	6,792	0	3,274	0
JOSHUA	2,815	636	361	263	0	27,062	0	7,155	0	400	0	683	0
KNIGHTSVILLE	5,849	1,163	661	482	5,528	38,000	0	4,000	0	0	0	550	0
LEBANON	1,483	285	168	122	1,401	9,653	0	2,240	0	2,500	0	3,740	0
MCCLELLANVILLE	1,476	284	167	122	1,395	21,574	0	996	0	218	0	2,253	0
MIDLAND PARK	6,316	1,256	714	521	5,969	27,635	0	4,935	0	6,498	0	1,260	0
MONCK'S CORNER	11,613	2,309	1,313	957	10,975	38,648	0	5,200	0	8,000	0	960	0
MT CARMEL	2,772	551	313	228	2,619	11,040	0	12,000	0	735	0	6,585	0
MT NEBO	1,476	294	167	122	1,395	18,200	0	0	0	300	0	75	0
MT ZION	639	154	59	22	250	3,175	0	0	0	3,175	0	0	0
MURRAY	1,483	297	169	123	1,411	11,780	0	600	0	1,100	0	625	0
NEW FRANCIS BROWN	3,696	735	418	305	3,493	24,480	0	0	0	3,634	0	0	0
NEW HOPE/JAMESTOWN	56	11	6	5	53	275	0	0	0	275	0	0	0

S - 100

NEW HOPE/RIDGEVILLE	2,614	520	296	215	2,470	19,300	0	3,200	0	3,000	0	1,340	0
NEW HOPE/ST THOMAS	967	192	109	80	914	12,925	0	0	0	0	0	0	0
NEW HOPE/ST THOMAS	704	140	80	58	665	6,996	0	1,224	0	262	0	0	0
NORTH CHARLESTON	12,975	2,580	1,467	1,069	12,261	46,094	0	5,800	0	6,600	0	556	0
OCEAN GROVE	2,108	419	238	174	1,565	20,265	0	2,400	0	3,000	0	1,460	0
OLD BETHEL	3,383	673	383	0	3,197	26,611	0	3,078	0	3,634	0	0	0
PINOPOLIS	4,501	895	509	371	4,254	33,473	0	2,400	0	2,666	0	960	0
RAVENEL	447	89	51	37	423	4,983	0	0	0	150	0	0	0
REHOBOTH	796	158	90	66	752	9,240	0	1,800	0	800	0	250	0
SMYRNA	866	173	96	72	820	7,503	0	1,146	0	2,360	0	150	0
SPRING HILL	556	110	63	46	525	4,144	0	870	0	735	0	592	0
ST ANDREWS	3,051	607	345	251	2,884	25,140	0	4,000	0	1,500	0	1,206	0
ST JAMES/GOOSE CREEK	4,366	872	496	362	4,145	29,298	0	5,400	0	3,000	0	1,200	0
ST JAMES/JAMESTOWN	506	101	57	42	479	2,619	0	0	0	2,619	0	0	0
ST JAMES/JOHN'S ISLAND	2,062	410	233	170	1,946	15,086	0	4,020	0	976	0	0	0
ST JOHN	815	162	92	67	771	9,202	0	420	0	90	0	300	0
ST MARK	6,260	1,245	708	516	5,916	31,040	0	4,000	0	4,000	0	2,961	0
ST STEPHEN	1,391	277	157	116	1,314	7,672	0	3,690	0	1,880	0	1,310	0
STALLVILLE	7,426	1,477	840	612	7,019	26,366	0	12,400	0	4,150	0	1,960	0
STEWART CHAPEL	576	114	65	47	544	5,946	0	0	0	0	0	0	0
SUMTER CHAPEL	773	154	87	64	730	6,683	0	600	0	510	0	520	0
TRINITY	10,104	2,009	1,143	68	9,649	36,240	0	5,000	0	5,200	0	1,240	0
WASHINGTON	1,312	281	146	108	1,240	12,760	0	360	0	260	0	1,313	0
WESLEY MEMORIAL	2,321	462	263	191	2,194	26,064	0	0	0	0	0	0	0
WESLEY/CHARLESTON	5,330	1,060	603	439	5,037	35,222	0	3,700	0	1,300	0	3,122	0
WESLEY/JOHN'S ISLAND	2,857	568	323	235	2,700	24,397	0	0	0	750	0	500	0
WESLEY/LADSON	1,626	324	184	134	1,536	16,000	0	0	0	400	0	500	0
WESLEY/PINOPOLIS	3,206	637	363	264	3,030	23,697	0	3,000	0	1,200	0	1,946	0
WESLEY/SUMMERSVILLE	1,233	245	139	102	1,165	11,780	0	793	0	1,066	0	624	0
WESLEY/YONGES ISLAND	2,265	450	266	187	700	21,500	0	2,780	0	3,000	0	1,020	0
WREN'S CHAPEL	431	86	49	36	407	2,732	0	276	0	100	0	65	0
ZION/CROSS	308	247	136	99	1,137	9,176	0	949	0	1,206	0	300	0
ZION/ST STEPHEN	1,000	199	113	82	946	9,000	0	600	0	360	0	320	0
ZION/ST THOMAS	654	130	74	54	619	6,990	0	0	0	0	0	0	0

S - 101

TOTALS	202,684	60,449	23,874	23,118	283,662	1,626,891	67,240	203,496	28,864	169,266	6,360	74,469	2,678
---------------	----------------	---------------	---------------	---------------	----------------	------------------	---------------	----------------	---------------	----------------	--------------	---------------	--------------

TABLE NO. 2-C STATISTICAL REPORT

CHURCH	CONNECTIONAL CLERGY SUPPORT					LOCAL CHURCH CLERGY SUPPORT					COLUMBIA DISTRICT		
	Pension Fund	District Superintendents Salary Fund	Episcopal Fund	Equitable Compensation	Conference Insurance	Pastor's Base Compensation	Associate(s) Base Compensation	Utilities & Other Housing-Related Allowances - Pastor	Utilities & Other Housing-Related Allowances - Associate(s)	Travel Paid Pastor	Travel Paid Associate(s)	Other Cash Allowances - Pastor	Other Cash Allowances - Associate(s)
	59	60	61	62	63	64	65	66A	66B	67A	67B	68A	68B
ASBURY MEMORIAL	12,343	2,454	1,398	1,017	11,665	43,000	0	403	0	0	0	150	0
ASHLAND	12,287	0	0	150	11,612	39,042	0	0	0	4,000	0	1,289	0
BETHEL	9,203	1,830	1,041	759	8,697	39,780	0	1,469	0	100	0	846	0
BEULAH	4,498	894	509	371	4,251	29,889	0	4,685	0	5,200	0	1,275	0
BLUFF ROAD	1,851	326	187	138	1,580	14,150	0	0	0	1,500	0	1,000	0
BOILING SPRINGS	3,666	729	415	302	3,465	24,298	0	7,593	0	5,000	0	1,410	0
BROOKLAND	7,388	1,469	835	609	6,982	26,240	0	2,840	0	3,050	0	5,948	0
CAYCE	12,679	2,521	1,433	1,045	11,982	44,800	16,947	6,497	11,800	6,780	4,200	1,833	1,260
CHAPIN	7,388	1,469	835	609	6,982	35,123	0	2,840	0	4,700	0	3,149	0
COLLEGE PLACE	6,086	1,210	688	502	5,752	35,684	0	6,710	0	90	0	1,460	0
COLUMBIA KOREAN	1,950	0	0	0	1,950	25,000	0	3,945	0	2,400	0	3,404	0
EBENEZER	467	93	53	38	441	4,761	0	384	0	124	0	125	0
EPWORTH MEMORIAL	132	26	15	11	124	0	0	0	0	0	0	0	0
FAIR LAWN	5,159	1,026	583	425	4,875	24,400	0	6,000	0	5,000	0	1,400	0
FAITH	1,552	309	175	128	1,467	33,700	0	7,200	0	2,500	0	1,221	0
FRANCIS BURNS	893	1,170	668	0	0	34,046	0	9,108	0	2,000	0	1,595	0
GILBERT	1,851	326	187	138	1,580	6,989	0	74	0	5,550	0	1,095	0
GRACE	4,209	0	0	0	3,977	26,842	0	9,000	0	1,298	0	960	0
GREENE STREET	3,883	772	439	320	3,670	19,096	0	0	0	0	0	220	0
I DEQUINCEY NEWMAN	1,779	354	201	147	1,681	16,300	0	0	0	900	0	412	0
LEBANON	6,938	1,380	785	572	6,556	33,855	0	0	0	1,804	0	2,145	0
LEXINGTON	13,241	2,633	1,497	1,091	12,513	32,536	0	5,300	0	7,202	0	960	0
MAIN STREET	13,964	2,777	1,579	1,151	13,197	47,964	12,936	4,674	6,067	6,496	1,536	1,580	855
MCLEOD	1,238	246	140	102	1,188	8,156	0	5,800	0	250	0	0	0
MILL CREEK	2,446	486	277	202	2,312	14,337	0	6,981	0	0	0	1,250	0
MT HEBRON	20,679	4,152	2,361	1,721	19,731	40,073	40,621	7,500	32,276	3,000	4,500	960	1,920
MT HOREB	3,459	688	391	285	3,269	22,540	0	7,000	0	4,500	0	960	0
MT PLEASANT	2,916	580	330	240	2,756	19,269	0	0	0	225	0	1,710	0
NORTHEAST	6,041	0	0	0	0	30,600	0	16,110	0	1,205	0	3,646	0
PLATT SPRINGS	6,402	1,273	724	528	6,050	36,326	0	11,592	0	6,250	0	3,619	0
POND BRANCH	2,999	596	339	247	2,834	29,500	0	3,644	0	4,429	0	1,420	0
RED BANK	4,449	885	503	367	4,204	30,831	0	4,411	0	2,675	0	2,768	0
REHOBOTH/COLUMBIA	5,632	1,120	637	464	5,323	36,023	0	3,400	0	3,000	0	500	0
REHOBOTH/GILBERT	1,624	323	184	134	1,535	15,360	0	0	0	0	0	38	0
SALEM/ELGIN	2,150	428	243	244	2,000	11,903	0	825	0	825	0	960	0
SALEM/IRMO	7,904	1,672	894	651	7,470	43,310	0	1,016	0	4,330	0	1,422	0
SHADY GROVE	4,360	867	493	359	4,120	24,819	0	2,062	0	1,164	0	1,110	0
SHANDON	46,966	9,343	6,313	3,873	44,403	68,890	43,607	600	0	1,687	1,067	1,690	10,447
SHILOH	1,719	341	194	141	1,610	17,800	0	6,000	0	2,660	0	200	0
SMYRNA	626	0	0	0	690	7,141	0	384	0	120	0	126	0
ST JAMES	3,364	667	374	272	3,123	20,130	0	3,000	0	3,066	0	1,566	0
ST JOHN	2,160	429	243	177	0	18,400	0	277	0	670	0	126	0
ST LUKE	0	0	0	0	0	9,200	0	0	0	0	0	0	0
ST MARK	5,964	1,166	674	492	5,697	31,342	0	3,506	0	4,179	0	1,460	0
SUBER MARSHALL	3,018	600	341	249	2,863	19,440	0	6,200	0	4,166	0	1,160	0
TRENHOLM ROAD	69,468	11,813	6,718	4,896	56,143	56,186	26,900	21,766	6,000	4,460	2,160	1,610	1,410
TRINITY/BLYTHEWOOD	6,987	1,389	790	576	6,603	37,498	0	4,894	0	0	0	1,085	0
TRINITY/WEST COLUMBIA	5,777	1,149	653	476	5,460	30,501	0	6,024	0	3,800	0	1,460	0
UNION	33,824	6,726	3,825	2,788	31,965	44,840	26,610	15,700	12,000	2,739	2,130	1,391	1,196
VIRGINIA WINGARD	12,642	2,514	1,430	1,042	11,948	34,507	0	4,972	0	6,677	0	1,459	0
WASHINGTON STREET	27,251	5,419	3,082	2,246	25,753	47,936	26,770	5,349	7,000	5,349	3,210	1,863	1,120
WESLEY	1,907	379	216	157	1,802	22,214	0	4,500	0	6,000	0	960	0
WESLEY MEMORIAL	5,064	1,007	573	417	4,785	24,565	0	5,982	0	3,660	0	2,060	0
WHALEY STREET	3,896	0	0	0	3,682	24,800	0	2,000	0	1,500	0	0	0
WINDSOR	7,908	262	149	109	7,473	40,884	0	4,400	0	4,100	0	600	0
ZION	141	28	16	12	134	1,800	0	0	0	0	0	0	0
TOTALS	434,199	80,229	45,626	32,986	402,604	1,560,303	194,391	246,171	74,163	191,697	19,789	73,311	18,210

S - 102

S - 103

TABLE NO. 2-C STATISTICAL REPORT

FLORENCE DISTRICT

CHURCH	CONNECTIONAL CLERGY SUPPORT					LOCAL CHURCH CLERGY SUPPORT							FLORENCE DISTRICT	
	Pension Fund	District Superintendents Salary Fund	Episcopal Fund	Equitable Compensation	Conference Insurance	Pastor's Base Compensation	Associate(s) Base Compensation	Utilities & Other Housing-Related Allowances - Pastor	Utilities & Other Housing-Related Allowances - Associate(s)	Travel Paid Pastor	Travel Paid Associate(s)	Other Cash Allowances - Pastor	Other Cash Allowances - Associate(s)	
	59	60	61	62	63	64	65	66A	66B	67A	67B	68A	68B	
ANDREWS CHAPEL	345	69	39	28	326	2,708	0	362	0	400	0	100	0	
ASBURY/KINGSTREE EAST	598	119	68	49	950	5,564	0	900	0	800	0	0	0	
ASBURY/SHILOH	1,384	275	157	134	850	10,481	0	3,998	0	2,668	0	250	0	
BETHEL/ANDREWS	822	163	93	68	777	3,232	0	3,500	0	0	0	0	0	
BETHEL/KINGSTREE	628	125	71	52	593	5,136	0	0	0	0	0	350	0	
BETHESDA/CADES	385	73	41	30	345	3,600	0	0	0	0	0	0	0	
BETHESDA/KINGSTREE	2,844	566	322	234	2,688	25,228	0	2,300	0	1,350	0	250	0	
BETHLEHEM/JORDAN	710	141	80	59	671	7,700	0	500	0	1,000	0	100	0	
BETHLEHEM/PAMPLICO	3,114	619	352	257	2,943	24,300	0	300	0	4,000	0	300	0	
BETHSAIDA	835	166	94	69	789	9,300	0	0	0	0	0	0	0	
BEULAH	299	59	34	25	283	2,972	0	298	0	390	0	140	0	
BOWERS CHAPEL	977	194	110	80	923	9,120	0	0	0	0	0	200	0	
BROWNS CHAPEL	490	97	55	40	483	3,516	0	612	0	930	0	777	0	
CADES	927	184	105	78	878	3,400	0	3,274	0	2,378	0	500	0	
CAMERON	1,087	225	125	81	0	3,400	0	3,274	0	2,378	0	500	0	
CEDAR SWAMP	931	185	105	77	679	7,283	0	893	0	1,199	0	344	0	
CENTRAL	31,193	6,203	3,527	2,571	29,479	53,991	30,440	3,400	3,600	5,000	3,000	1,605	1,775	
CUMBERLAND	6,445	1,281	729	531	6,090	33,483	0	3,500	0	2,000	0	2,310	0	
DAWSEY	1,213	241	137	100	1,147	8,000	0	4,000	0	2,000	0	584	0	
EARLES	644	128	73	53	609	6,300	0	0	0	0	0	0	0	
EBENEZER	2,315	460	282	191	2,188	11,786	0	3,000	0	2,975	0	1,010	0	
ELIJAH	1,762	350	50	145	1,666	7,938	0	2,080	0	797	0	1,655	0	
ELIM	707	141	80	58	668	4,275	0	1,125	0	1,850	0	53	0	
FAITH	2,066	200	230	170	1,842	18,940	0	5,950	0	3,750	0	250	0	
FIRST/HEMINGWAY	4,426	880	500	365	4,182	25,840	0	5,747	0	2,550	0	3,108	0	
FRIENDSHIP/FLORENCE	2,019	401	228	168	1,908	12,870	0	1,650	0	2,000	0	810	0	
FRIENDSHIP/KINGSTREE	2,229	443	252	184	2,107	20,000	0	3,000	0	3,500	0	1,600	0	
GREELEYVILLE	1,088	212	121	88	1,009	12,025	0	0	0	0	0	165	0	
HEBRON	2,265	450	258	187	2,141	16,725	0	2,500	0	2,000	0	500	0	
HIGHLAND PARK	9,022	1,794	1,020	744	8,529	36,912	0	3,600	0	3,300	0	4,088	0	
JEREMIAH	539	107	61	44	510	5,993	0	0	0	180	0	250	0	
JERUSALEM	858	176	101	71	1,020	6,449	0	168	0	0	0	260	0	
JOHNSONVILLE	3,482	692	394	287	3,291	25,470	0	3,000	0	3,570	0	960	0	
JORDAN	658	131	74	54	621	7,380	0	500	0	1,000	0	320	0	
KENNEDYVILLE	192	0	23	0	185	2,712	0	408	0	247	0	0	0	
KINGSTREE	8,542	1,899	968	704	8,073	30,281	0	5,000	0	5,000	0	1,260	0	
LAKE CITY	10,104	2,009	1,143	833	9,549	38,184	0	3,900	0	6,900	0	960	0	
LAKE POINT	0	0	0	0	0	4,300	0	0	0	0	0	0	0	
LANE	670	0	0	0	0	6,475	0	37	0	0	0	0	0	
LEWIS CHAPEL	3,015	600	341	249	2,849	17,400	0	10,850	0	3,500	0	1,200	0	
LIBERTY CHAPEL	2,576	513	293	212	2,480	12,870	0	1,850	0	2,000	0	810	0	
LONG BRANCH	595	118	67	49	245	6,148	0	0	0	0	0	100	0	
LYNCHBURG	628	126	0	52	593	8,133	0	600	0	0	0	167	0	
MANNING	9,634	1,956	1,112	811	9,294	32,640	0	4,390	0	6,400	0	2,170	0	
MILLWOOD	901	179	102	74	851	7,280	0	893	0	1,192	0	350	0	
MT BEULAH	1,808	360	204	149	1,709	13,290	0	1,000	0	500	0	0	0	
MT SEAL	626	105	59	43	497	5,273	0	0	0	0	0	250	0	
MT VERNON	1,980	398	224	154	1,669	12,880	0	2,717	0	2,989	0	895	0	
MT ZION/FLORENCE	1,391	277	157	115	833	13,179	0	0	0	0	0	0	0	
MT ZION/KINGSTREE	4,593	913	519	379	4,341	29,050	0	4,028	0	3,271	0	1,832	0	
MT ZION/TIMMONSVILLE	2,467	447	254	185	2,122	16,379	0	7,255	0	2,156	0	730	0	
NAZARETH	1,795	357	203	148	1,897	8,482	0	1,821	0	1,840	0	730	0	
NEW GOOD HOPE	1,332	265	151	110	1,258	5,314	0	1,440	0	2,354	0	67	0	
NEW HAVEN	1,378	274	156	114	1,302	6,595	0	263	0	1,398	0	0	0	
NEW ZION	2,328	463	283	192	682	14,109	0	2,563	0	2,600	0	1,422	0	
NINEVAH	0	0	0	0	0	4,123	0	240	0	437	0	139	0	
OLD JOHNSONVILLE	1,644	327	186	136	1,554	10,782	0	3,000	0	2,200	0	1,046	0	
PAMPLICO	2,515	500	284	207	2,377	14,087	0	3,056	0	2,621	0	1,460	0	
PAXVILLE	1,630	331	185	128	1,554	5,792	0	1,078	0	1,111	0	212	0	
PERGAMOS	668	112	64	47	534	5,541	0	0	0	0	0	0	0	
PINE GROVE	2,982	593	337	248	2,818	15,707	0	4,000	0	4,400	0	640	0	
PINEWOOD	1,871	372	212	154	1,768	13,360	0	1,500	0	1,700	0	0	0	
PISGAH	3,900	776	441	321	3,585	31,948	0	4,120	0	3,300	0	1,320	0	
PROSPECT	1,318	262	149	109	1,246	9,783	0	625	0	1,260	0	525	0	
PROVIDENCE	1,164	231	132	96	775	6,000	0	4,063	0	1,071	0	738	0	
QUINBY	3,091	0	0	0	2,921	28,090	0	3,284	0	3,260	0	1,344	0	
SALEM/FLORENCE	1,766	368	202	147	1,687	9,600	0	0	0	1,576	0	400	0	
SALEM/TIMMONSVILLE	1,838	365	206	161	1,737	10,366	0	2,500	0	2,500	0	1,080	0	
SCRANTON	2,183	433	249	180	2,065	14,758	0	2,600	0	2,600	0	300	0	
SHILOH/SYRACUSE	2,019	401	228	166	1,908	14,939	0	3,068	0	1,500	0	0	0	
SHILOH/TURBEVILLE	1,263	261	143	103	1,193	7,935	0	2,300	0	1,600	0	620	0	
ST JOHN/LAKE CITY	1,473	293	167	131	648	8,912	0	1,598	0	1,093	0	1,800	0	
ST JOHN/SCRANTON	746	148	84	62	706	6,565	0	0	0	1,000	0	200	0	
ST JOHN/SHILOH	1,263	249	142	103	1,164	7,895	0	3,784	0	2,112	0	250	0	
ST LUKE/FLORENCE	395	78	46	33	373	3,000	0	0	0	160	0	160	0	
ST LUKE/KINGSTREE	1,111	221	126	92	1,050	5,783	0	900	0	150	0	970	0	
ST LUKE/LAKE CITY	632	155	94	0	786	6,348	0	1,348	0	526	0	1,080	0	
ST LUKE/LYNCHBURG	798	167	86	60	642	8,133	0	0	0	0	0	178	0	
ST MARY	1,085	216	123	89	1,026	6,600	0	200	0	150	0	250	0	
ST MICHAEL	992	196	111	81	929	10,736	0	465	0	600	0	315	0	
ST PAUL/COWARD	1,283	249	142	103	1,184	8,482	0	1,821	0	1,640	0	730	0	
ST PAUL/ELLIOTT	915	235	134	50	725	6,565	0	263	0	1,398	0	0	0	
ST PAUL/FLORENCE	18,877	3,356	1,909	1,391	15,950	40,594	0	3,202	0	3,210	0	2,044	0	
ST PAUL/KINGSTREE	230	46	26	19	218	5,850	0	0	0	200	0	500	0	
ST PAUL/NEBETH	2,607	518	295	215	2,484	21,737	0	1,062	0	700	0	1,900	0	
ST PAUL/NEBETH	0	0	0	0	0	3,886	0	113	0	1,002	0	0	0	
SUMMERTON	4,126	821	467	340	5,815	28,050	0	6,200	0	7,350	0	1,500	0	
SUTTON	681	136	77	56	643	6,616	0	0	0	0	0	0	0	
TABERNACLE	1,164	235	134	98	1,119	6,120	0	1,260	0	1,500	0	450	0	
TIMMONSVILLE	1,979	394	224	163	1,871	10,366	0	2,500	0	2,500	0	1,080	0	
TRINITY/ANDREWS	9,631	1,956	1,112	810	9,291	38,865	0	4,145	0	6,435	0	960	0	
TRINITY/JOHNSONVILLE	1,009	201	114	83	964	8,099	0	1,000	0	1,540	0	688	0	
TRINITY/LYNCHBURG	575	114	65	47	544	6,133	0	1,000	0	550	0	700	0	
TRINITY/NEW ZION	1,233	245	139	102	1,166	9,878	0	317	0	38	0	198	0	
TRIO	651	129	74	54	616	8,616	0	0	0	0	0	0	0	
UNION/HEMINGWAY	1,831	364	207	151	1,731	7,263	0	6,372	0	3,131	0	90	0	
UNION/MANNING	1,552	309	176	128	1,487	6,420	0	3,500	0	1,000	0	1,380	0	
VOX MEMORIAL	1,018	202	116	84	960	8,712	0	1,187	0	1,650	0	587	0	
WARREN CHAPEL	200	160	90	66	143	6,595	0	263	0	1,398	0	0	0	
WESLEY/LAKE CITY	2,857	566	323	235	2,700	20,017	0	1,000	0	500	0	500	0	
WESLEY/LAKE POINT	72	14	8	6	68	300	0	0	0	0	0	0	0	
WESLEY/SALEM	802	160	91	66	788	5,160	0	0	0	0	0	200	0	
WILSON CHAPEL	309	127	73	51	400	6,528	0							

TABLE NO. 2-C STATISTICAL REPORT

CHURCH	CONNECTIONAL CLERGY SUPPORT					LOCAL CHURCH CLERGY SUPPORT						GREENVILLE DISTRICT	
	Pension Fund	District Superintendents Salary Fund	Episcopal Fund	Equitable Compensation	Conference Insurance	Pastor's Base Compensation	Associate(s) Base Compensation	Utilities & Other Housing-Related Allowances - Pastor	Utilities & Other Housing-Related Allowances - Associate(s)	Travel Paid Pastor	Travel Paid Associate(s)	Other Cash Allowances - Pastor	Other Cash Allowances - Associate(s)
	59	60	61	62	63	64	65	66A	66B	67A	67B	68A	68B
ADVENT	4,708	936	532	388	4,450	26,800	0	9,650	0	3,800	0	941	0
ALDERSGATE	16,522	3,285	1,868	1,362	15,814	40,740	0	4,526	0	4,000	0	1,069	0
ALLEN VIEW	523	104	59	43	494	3,100	0	1,000	0	925	0	0	0
ANTIOCH	572	114	65	47	541	5,655	0	0	0	0	0	0	0
APALACHE	483	99	57	40	574	4,875	0	0	0	0	0	0	0
ARRINGTON	1,407	279	160	116	1,330	8,742	0	2,136	0	0	0	944	0
AUGUSTA ROAD	3,354	667	379	276	3,169	22,540	0	4,401	0	3,500	0	1,978	0
BEREA FRIENDSHIP	7,922	1,516	862	628	7,203	35,410	0	5,000	0	5,000	0	960	0
BETHEL	2,536	505	287	209	2,399	11,906	0	7,729	0	1,275	0	1,553	0
BETHEL/GREER	2,196	437	248	181	2,076	16,000	0	1,559	0	1,145	0	2,554	0
BETHEL/JOHN WESLEY	435	175	201	0	525	7,500	0	538	0	538	0	1,275	0
BETHEL/SIMPSONVILLE	1,852	0	100	0	0	25,840	0	1,500	0	1,500	0	569	0
BETHLEHEM	914	182	103	75	864	9,667	0	768	0	775	0	640	0
BRAMLETT	3,469	668	391	285	3,269	30,741	0	5,088	0	100	0	1,331	0
BRANDON	1,049	209	119	86	991	3,300	0	4,000	0	150	0	0	0
BUNCOMBE STREET	66,658	11,664	6,833	4,835	55,434	65,040	21,617	10,129	10,210	5,416	2,656	1,297	3,197
CHRIST	4,616	916	522	380	4,363	22,867	0	3,002	0	1,850	0	2,308	0
CONCORD	1,286	105	145	0	1,215	12,076	0	0	0	0	0	37	0
COVENANT	4,722	939	534	389	4,482	24,240	0	16,000	0	4,493	0	3,171	0
DACUSVILLE	2,285	454	258	188	2,160	20,943	0	0	0	0	0	500	0
DIALS	2,450	487	277	202	2,315	15,686	0	2,700	0	4,175	0	115	0
DISCIPLES	9,229	1,835	1,044	761	8,722	26,540	0	3,436	0	5,000	0	5,282	0
DUNEAN	2,501	498	265	211	2,398	20,350	0	3,900	0	0	0	0	0
EBENEZER	674	134	76	56	637	5,152	0	600	0	1,000	0	0	0
EMMA GRAY MEMORIAL	4,330	881	490	357	4,092	17,345	0	4,730	0	5,565	0	1,125	0
FAITH	1,642	288	164	119	1,387	14,683	0	0	0	0	0	163	0
FEWS CHAPEL	2,778	582	314	229	2,626	12,839	0	2,296	0	1,386	0	758	0
FRANCIS ABBURY	6,826	1,357	772	563	6,451	25,960	0	4,120	0	6,720	0	1,200	0
GRACE/GREER	2,769	551	313	228	2,616	25,245	0	0	0	50	0	150	0
GRACE/WOODRUFF	1,489	296	168	123	1,408	12,683	0	0	0	0	0	2,050	0
GRAY COURT	622	193	93	66	777	5,765	0	0	0	2,163	0	60	0
GREEN POND	3,061	609	345	252	2,893	19,531	0	2,736	0	3,000	0	2,709	0
HOPEWELL	0	0	0	0	0	5,000	0	2,160	0	0	0	621	0
JACKSON GROVE	1,171	233	132	96	1,106	8,340	0	0	0	0	0	290	0
JOHN WESLEY	3,436	683	389	283	3,247	21,969	0	2,247	0	2,242	0	875	0
LAUREL CREEK	1,072	213	121	86	1,013	11,075	0	900	0	775	0	700	0
LAURENS ROAD	3,203	637	362	264	3,027	23,540	0	10,100	0	0	0	1,260	0
LEBANON	1,656	360	0	0	824	12,000	0	0	0	0	0	0	0
LEE ROAD	11,817	1,812	1,024	747	8,562	40,540	0	4,500	0	3,050	0	960	0
LIBERTY	0	96	55	37	0	5,900	0	0	0	0	0	0	0
LIBERTY HILL	3,761	745	425	310	3,555	23,140	0	4,250	0	42	0	1,160	0
MAULDIN	15,447	3,072	1,747	1,273	14,598	53,908	14,710	0	3,295	0	0	1,125	912
MCBEE	283	58	32	23	267	3,000	0	0	0	600	0	0	0
MEMORIAL	12,959	2,885	1,459	1,063	12,190	38,381	0	3,622	0	5,000	0	1,510	0
MINUS CHAPEL	470	93	0	39	0	8,824	0	0	0	185	0	0	0
MONAGHAN	3,097	616	350	255	2,927	26,960	0	0	0	2,246	0	1,110	0
MOUNTAIN VIEW	2,525	502	286	208	2,386	20,806	0	4,000	0	5,500	0	500	0
MT CARMEL	391	76	44	32	370	3,896	0	0	0	200	0	250	0
NORTHSIDE	9,483	1,886	1,072	782	8,961	39,943	12,562	4,236	0	702	1,860	3,167	445
OWINGS	921	183	104	76	870	7,710	0	300	0	0	0	325	0
PATTERSON CHAPEL	1,716	341	194	141	1,622	16,200	0	1,200	0	0	0	200	0
PIEDMONT	5,416	679	386	282	3,228	21,230	0	4,500	0	5,000	0	940	0
PIEDMONT PARK	1,918	322	183	133	1,529	13,507	0	0	0	100	0	1,168	0
PISGAH/FORK SHOALS	1,318	262	148	109	1,245	12,000	0	1,400	0	75	0	450	0
SALEM	5,813	1,116	636	483	5,304	26,910	0	6,240	0	5,900	0	1,170	0
SHARON	4,025	800	455	332	3,803	34,500	0	0	0	0	0	270	0
SHILOH	1,470	292	166	121	1,399	10,466	0	1,800	0	2,818	0	46	0
SIMPSONVILLE	12,609	2,597	1,426	1,039	11,913	49,878	29,999	5,893	8,000	6,000	2,000	2,530	500
SLATER	861	171	97	71	814	10,395	0	0	0	0	0	400	0
ST JOHN/GREENVILLE	888	177	109	73	839	6,000	0	0	0	2,000	0	600	0
ST JOHN/TRAVELER REST	1,648	269	50	25	1,632	10,633	0	0	0	0	0	250	0
ST LUKE	822	163	93	66	777	5,604	0	0	0	50	0	342	0
ST MARK/GREENVILLE	7,132	1,418	806	586	6,740	30,830	0	4,811	0	3,875	0	1,360	0
ST MARK/TAYLORS	2,916	401	228	166	1,905	14,750	0	1,500	0	1,201	0	1,739	0
ST MATTHEW/GREENVILLE	13,984	2,781	1,581	1,153	13,215	30,143	0	3,500	0	5,000	0	1,666	0
ST MATTHEW/TAYLORS	1,864	371	211	154	1,782	13,150	0	1,500	0	1,201	0	1,739	0
ST PAUL/GREENVILLE	7,280	1,444	821	598	6,861	21,287	0	5,327	0	7,930	0	1,710	0
ST PAUL/GREER	1,187	236	134	98	1,122	8,028	0	1,509	0	780	0	2,513	0
TRAVELERS REST	6,640	1,201	683	499	5,708	29,264	0	4,494	0	2,500	0	1,480	0
TRINITY/FOUNTAIN INN	7,207	1,433	815	594	6,811	35,000	0	5,000	0	5,250	0	3,661	0
TRINITY/GRAY COURT	714	142	81	58	674	3,904	0	848	0	1,060	0	0	0
TRINITY/GREENVILLE	13,899	2,762	1,571	1,145	13,125	30,430	0	3,560	0	3,850	0	6,660	0
TRIUNE	2,486	494	281	205	2,349	25,000	0	2,189	0	0	0	671	0
VICTOR	4,761	947	538	392	4,499	14,473	0	12,000	0	2,000	0	11,438	0
WESLEY CHAPEL	970	193	110	80	917	5,300	0	1,800	0	2,000	0	500	0
WOOD'S CHAPEL	2,798	556	316	231	2,644	12,000	0	0	0	0	0	0	0
WOODSIDE	300	75	50	50	225	5,400	0	0	0	0	0	0	0
ZION ANDREWS	1,171	366	208	152	1,120	15,092	0	1,875	0	200	0	500	0
ZOAR	4,610	940	550	420	4,360	24,630	0	3,619	0	2,655	0	1,239	0
TOTALS	343,057	67,559	38,385	27,712	318,889	1,487,021	69,079	211,620	21,505	147,773	6,516	93,882	5,054

S - 106

S - 107

TABLE NO. 2-C STATISTICAL REPORT

GREENWOOD DISTRICT

CHURCH	CONNECTIONAL CLERGY SUPPORT					LOCAL CHURCH CLERGY SUPPORT							
	Pension Fund	District Superintendents Salary Fund	Episcopal Fund	Equitable Compensation	Conference Insurance	Pastor's Base Compensation	Associate(s) Base Compensation	Utilities & Other Housing-Related Allowances - Pastor	Utilities & Other Housing-Related Allowances - Associate(s)	Travel Paid Pastor	Travel Paid Associate(s)	Other Cash Allowances - Pastor	Other Cash Allowances - Associate(s)
	59	60	61	62	63	64	65	66A	66B	67A	67B	68A	68B
ALDERGATE	2,972	691	336	245	2,809	19,020	0	3,784	0	3,577	0	1,800	0
BATH	659	449	255	186	500	16,008	0	0	0	175	0	176	0
BELVEDERE	4,021	800	455	331	3,800	27,040	0	7,200	0	3,200	0	2,993	0
BETHANY	2,535	504	287	209	2,398	19,040	0	2,500	0	3,000	0	1,540	0
BETHEL	210	42	24	17	199	2,400	0	200	0	100	0	0	0
BETHLEHEM/GREENWOOD	1,539	305	174	127	1,454	14,040	0	1,500	0	2,550	0	1,040	0
BETHLEHEM/SALUDA	1,338	266	161	110	1,285	5,477	0	1,410	0	1,410	0	808	0
BRANCH HILL	0	0	0	0	0	3,168	0	0	0	0	0	0	0
BROAD STREET	11,751	2,337	1,329	969	11,106	36,168	0	4,830	0	3,200	0	1,180	0
BUTLER	1,076	214	122	89	1,019	6,990	0	2,000	0	1,500	0	1,310	0
CALVARY	605	120	68	50	572	4,384	0	0	0	0	0	0	0
CAMBRIDGE	3,826	781	444	324	3,710	21,742	0	0	0	3,239	0	8,716	0
CAPERB CHAPEL/POMARIA	549	109	62	45	519	6,823	0	0	0	200	0	125	0
CAPERB CHP/WARRENVILLE	1,184	229	131	95	1,091	10,018	0	300	0	0	0	180	0
CENTRAL/LAURENS	2,311	460	261	191	2,184	15,790	0	3,500	0	2,850	0	1,040	0
CENTRAL/NEWBERRY	10,255	2,039	1,160	845	9,892	35,975	0	6,333	0	6,815	0	3,061	0
CLEARWATER	891	177	101	73	842	6,532	0	0	0	1,100	0	810	0
COKEBURY	898	178	102	74	848	7,779	0	200	0	0	0	0	0
EBENEZER/ABBEVILLE	457	91	52	39	432	2,500	0	0	0	2,500	0	0	0
EBENEZER/NEWBERRY	1,417	282	160	117	1,339	10,780	0	1,186	0	1,509	0	0	0
EDGEFIELD	4,704	953	542	395	4,530	27,040	0	6,000	0	5,300	0	3,980	0
EMORY	2,384	474	270	196	2,253	20,520	0	2,400	0	100	0	1,215	0
EPTING MEMORIAL	3,722	740	421	307	3,517	24,138	0	4,500	0	3,712	0	400	0
EPWORTH	0	0	0	0	0	19,120	0	5,000	0	3,000	0	980	0
FIRST/LAURENS	12,899	2,585	1,459	1,063	12,190	37,816	0	3,314	0	3,880	0	3,260	0
GASSAWAY	1,003	199	113	83	948	5,978	0	1,500	0	1,875	0	945	0
GRACE	30,460	6,067	3,445	2,511	28,786	69,877	28,733	6,523	8,315	6,820	2,750	1,480	1,087
HARMONY/JOHNSTON	2,880	533	303	221	2,532	13,712	0	2,000	0	2,400	0	730	0
HARMONY/WARE SHOALS	1,759	350	199	145	1,662	9,720	0	2,956	0	3,524	0	0	0
HARRIS	4,179	100	60	43	3,949	20,660	0	5,630	0	5,250	0	2,931	0
HODGES	2,579	512	291	212	2,433	25,099	0	0	0	0	0	500	0
HOPEWELL	977	194	110	80	923	8,156	0	593	0	1,944	0	167	0
JOHNSTON	3,293	637	392	264	3,027	13,712	0	2,900	0	2,400	0	730	0
KINARDS	858	171	97	71	811	6,882	0	811	0	0	0	182	0
KINGS CHAPEL	0	0	0	0	0	1,820	0	1,082	0	1,187	0	109	0
LANGLEY	3,888	733	417	304	3,488	17,872	0	5,090	0	4,599	0	4,695	0
LEBANON	648	129	73	53	612	5,180	0	570	0	728	0	0	0
LEESVILLE	6,300	1,054	699	437	5,009	29,761	0	6,400	0	6,760	0	1,388	0
LEWIS MEMORIAL	3,979	791	450	328	3,760	20,910	0	4,500	0	5,200	0	1,060	0
LOWELL STREET	7,576	1,506	857	624	7,156	33,121	0	6,400	0	1,514	0	1,917	0
LUIPO MEMORIAL	1,288	258	148	106	1,215	11,526	0	0	0	0	0	0	0
MAIN STREET/GREENWOOD	18,795	3,477	1,930	1,248	18,167	43,882	21,800	6,500	0	6,500	0	960	0
MARTHA CHAPEL	0	0	0	0	0	1,499	0	0	0	0	0	0	0
MATHEWS	8,070	1,008	573	418	4,791	20,522	0	4,231	0	6,492	0	960	0
MAYS	0	0	0	0	0	6,900	0	420	0	0	0	0	0
MCCORMICK	4,669	928	526	385	4,412	28,002	0	5,000	0	3,200	0	1,325	0

S - 108

MCKENDREE	1,240	246	140	102	1,171	8,300	0	2,000	0	2,000	0	350	0
MT BETHEL	871	173	99	72	823	9,200	0	0	0	100	0	100	0
MT CARMEL/GREENWOOD	326	65	37	27	308	4,317	0	0	0	0	0	0	0
MT CARMEL/NINETY SIX	293	58	33	24	277	5,384	0	464	0	15	0	200	0
MT LEBANON	2,144	426	242	177	2,026	13,749	0	1,700	0	1,880	0	1,439	0
MT PLEASANT	2,515	500	284	207	2,377	19,670	0	3,250	0	4,600	0	1,080	0
NAZARETH	2,311	776	436	182	1,852	20,520	0	0	0	0	0	1,540	0
NEW CHAPEL	529	105	60	44	500	4,040	0	444	0	565	0	0	0
NEW HOPE	1,460	290	165	120	1,380	19,368	0	1,400	0	200	0	1,600	0
O'NEAL STREET	3,308	658	374	273	3,126	16,170	0	4,827	0	6,930	0	180	0
PANOLA	1,378	274	156	114	1,302	11,512	0	0	0	0	0	0	0
PENTECOST	1,164	231	132	98	1,100	7,200	0	0	0	0	0	0	0
REHOBOTH	2,648	507	288	210	2,408	26,270	0	4,583	0	200	0	1,028	0
REPUBLICAN	1,378	274	156	114	1,302	11,508	0	0	0	0	0	952	0
RIDGE SPRING	737	146	83	61	696	6,200	0	0	0	0	0	0	0
SANDY SPRINGS	986	196	106	77	932	6,231	0	0	0	0	0	0	0
SHARON/KINARDS	368	73	42	30	348	4,142	0	292	0	972	0	83	0
SHILOH	1,184	235	134	98	1,119	9,950	0	2,000	0	1,500	0	350	0
BOULE CHAPEL	865	172	98	71	817	4,499	0	1,616	0	1,000	0	385	0
SPANN	201	40	23	17	190	2,112	0	0	0	0	0	0	0
SPRINGDALE	1,785	355	202	147	1,687	9,100	0	3,481	0	2,047	0	2,755	0
ST JAMES	4,153	826	470	342	3,925	32,477	0	2,953	0	2,433	0	210	0
ST JOHN'S/BATESBURG	5,057	1,006	572	417	4,779	31,940	0	4,000	0	4,000	0	1,260	0
ST JOHN'S/GRANITEVILLE	4,751	945	537	392	4,490	29,280	0	3,800	0	4,200	0	0	0
ST MARK	7,128	1,417	806	589	6,737	35,040	0	2,900	0	3,200	0	1,825	0
ST PAUL/NINETY SIX	5,798	1,135	645	470	5,394	31,188	0	3,917	0	5,825	0	3,828	0
ST PAUL/PLUM BRANCH	434	86	49	36	419	4,900	0	0	0	0	0	0	0
ST PAUL/SALUDA	6,454	1,283	730	532	6,100	36,514	0	3,599	0	4,929	0	2,907	0
TRANGUIL	5,343	1,062	604	449	5,049	30,087	0	3,000	0	4,000	0	1,960	0
TRENTON	1,184	231	132	96	1,100	6,358	0	2,000	0	2,000	0	250	0
TRINITY/GREENWOOD	1,167	232	132	96	1,105	11,437	0	2,400	0	0	0	0	0
TRINITY/NEWBERRY	2,888	575	327	238	2,734	20,340	0	2,500	0	3,930	0	1,760	0
TROY	2,009	399	227	166	1,899	19,250	0	2,640	0	2,000	0	960	0
VAUCLUSE	840	187	108	78	889	8,713	0	1,237	0	1,850	0	0	0
WARE SHOALS	2,352	468	276	204	2,232	14,000	0	2,400	0	2,100	0	0	0
WARRENVILLE	0	0	0	0	0	8,000	0	1,200	0	1,875	0	1,708	0
WATERLOO	1,795	357	203	148	1,697	10,589	0	3,597	0	2,227	0	285	0
WIGHTMAN	2,057	409	233	170	1,943	10,788	0	2,655	0	3,537	0	1,197	0
ZION	3,133	623	354	258	2,961	13,185	0	2,585	0	4,158	0	900	0
ZOAR	931	185	105	77	879	7,140	0	0	0	500	0	182	0

S - 109

TOTALS	254,328	50,568	28,666	20,585	240,010	1,365,708	50,333	189,673	8,315	188,248	2,750	83,608	1,087
--------	---------	--------	--------	--------	---------	-----------	--------	---------	-------	---------	-------	--------	-------

TABLE NO. 2-C STATISTICAL REPORT

CHURCH	CONNECTIONAL CLERGY SUPPORT						LOCAL CHURCH CLERGY SUPPORT						HARTSVILLE DISTRICT	
	Pension Fund	District Superintendents Salary Fund	Episcopal Fund	Equitable Compensation	Conference Insurance	Pastor's Base Compensation	Associate(s) Base Compensation	Utilities & Other Housing-Related Allowances - Pastor	Utilities & Other Housing-Related Allowances - Associate(s)	Travel Paid Pastor	Travel Paid Associate(s)	Other Cash Allowances - Pastor	Other Cash Allowances - Associate(s)	
	59	60	61	62	63	64	65	66A	66B	67A	67B	68A	68B	
ALDERSGATE	10,305	2,049	1,165	849	9,738	38,408	0	9,500	0	6,500	0	3,500	0	
ANTIOCH	1,059	211	120	87	1,001	9,440	0	0	0	300	0	0	0	
ASHLAND	309	61	35	25	292	1,950	0	0	0	360	0	0	0	
BETHEL/BETHUNE	1,894	377	214	156	1,790	11,290	0	2,900	0	3,375	0	373	0	
BETHEL/CHERAW	1,542	307	174	127	1,457	8,085	0	450	0	500	0	1,485	0	
BETHEL/OSWEGO	2,660	529	301	219	2,514	34,848	0	0	0	0	0	654	0	
BETHEL/RUBY CHARGE	312	62	35	26	295	2,175	0	167	0	0	0	1,810	0	
BETHELW DARLINGTON	654	130	74	54	618	4,502	0	400	0	400	0	0	0	
BETHESDA	256	51	29	20	242	2,251	0	0	0	0	0	0	0	
BETHLEHEM/BISHOPVILLE	8,019	1,595	907	661	7,579	47,464	0	0	0	0	0	0	0	
BETHLEHEM/HARTSVILLE	2,164	430	245	178	2,045	14,075	0	1,575	0	2,655	0	250	0	
BEULAH	740	147	84	61	699	4,416	0	0	0	40	0	664	0	
CENTENARY	1,657	330	187	137	1,566	18,000	0	2,000	0	1,700	0	320	0	
CLARK	1,092	217	123	90	1,032	9,720	0	0	0	0	0	1,300	0	
CONCORD	658	131	74	54	621	4,875	0	0	0	983	0	167	0	
DALZELL	2,009	399	227	166	1,899	7,524	0	0	0	0	0	808	0	
EBENEZER/LAMAR	566	112	64	47	534	6,334	0	0	0	0	0	700	0	
EBENEZER/RUBY CHARGE	783	156	88	64	740	5,553	0	333	0	0	0	0	0	
ELIM	732	146	83	61	692	7,527	0	0	0	0	0	0	0	
EMMANUEL/CAMDEN	520	103	59	43	491	5,515	0	1,500	0	0	0	200	0	
EMMANUEL/SUMTER	4,021	800	455	331	3,800	30,662	0	3,000	0	2,000	0	1,635	0	
EPHESUS	344	78	45	33	300	2,356	0	0	0	572	0	140	0	
EPWORTH	2,104	416	238	173	1,989	11,556	0	2,266	0	3,000	0	1,210	0	
FIRST/CHERAW	10,906	2,169	1,233	899	10,307	25,000	0	10,000	0	15,000	0	600	0	
FORK CREEK	2,029	403	229	167	1,917	11,740	0	3,000	0	2,000	0	0	0	
FRIENDSHIP	825	164	93	66	760	5,553	0	335	0	0	0	125	0	
GOOD HOPE	1,236	265	151	110	1,262	12,247	0	2,000	0	480	0	300	0	
HEBRON/ASSBURY CHARGE	1,141	227	129	94	1,076	9,200	0	1,000	0	1,000	0	100	0	
HEBRON/MCBEE CHARGE	145	0	0	0	137	1,296	0	0	0	0	0	0	0	
HOPEWELL	1,029	205	119	85	973	6,000	0	600	0	1,200	0	592	0	
INDIAN BRANCH	1,499	296	168	123	1,406	14,300	0	0	0	0	0	0	0	
JEFFERSON	947	186	107	78	895	6,960	0	1,000	0	1,500	0	0	0	
JOHN WESLEY	641	127	73	53	606	6,983	0	300	0	500	0	167	0	
KELLYBELL	579	115	65	48	547	6,990	0	0	0	0	0	250	0	
KINGSVILLE	690	137	78	57	653	7,000	0	500	0	300	0	0	0	
LAMAR	4,276	851	484	353	4,043	33,300	0	4,000	0	5,490	0	1,457	0	
LYTTLETON STREET	16,564	3,691	2,099	1,530	17,544	53,155	0	5,659	0	6,824	0	1,760	0	
MACEDONIA	710	141	80	59	671	5,180	0	400	0	438	0	240	0	
MCBEE	1,654	330	188	137	1,563	8,420	0	1,599	0	2,500	0	486	0	
MCLEOD CHAPEL	963	192	109	79	910	9,144	0	0	0	85	0	811	0	
MECHANICSVILLE	3,193	635	361	263	1,567	26,252	0	2,546	0	1,060	0	25	0	
MT BEULAH	506	101	57	42	479	4,982	0	0	0	0	0	0	0	
MT CROGHAN	562	112	64	46	531	3,975	0	1,478	0	0	0	0	0	
MT ELAM	569	113	64	47	538	4,691	0	600	0	1,100	0	541	0	
MT JOSHUA	368	73	42	30	348	1,824	0	300	0	200	0	150	0	
MT MORIAH	1,285	224	100	93	1,066	8,019	0	0	0	0	0	167	0	
MT OLIVET	1,480	294	167	122	1,398	10,689	0	1,887	0	0	0	570	0	
MT PROSPECT	100	55	31	23	0	2,327	0	0	0	240	0	133	0	
MT TABOR	411	82	46	34	388	3,600	0	0	0	0	0	0	0	
MT ZION/CHERAW	526	105	59	43	497	5,023	0	270	0	300	0	495	0	
MT ZION/HARTSVILLE	852	169	96	70	805	7,520	0	1,047	0	1,203	0	150	0	
MT ZION/SUMTER	1,440	286	163	119	1,361	10,956	0	3,050	0	837	0	435	0	
NEW HAVEN	549	109	62	45	519	2,570	0	1,440	0	1,400	0	200	0	
NEW HOPE	539	107	61	44	510	4,982	0	0	0	0	0	0	0	
NEW MARKET	3,689	0	0	0	3,486	28,572	0	2,051	0	4,033	0	2,670	0	
NEWMAN SWAMP	720	143	81	59	680	6,982	0	0	0	0	0	200	0	
ORO	897	139	79	57	659	3,244	0	256	0	1,437	0	250	0	
PAGELAND	2,667	530	302	220	2,520	27,800	0	0	0	125	0	285	0	
PINE GROVE	2,177	433	246	179	2,057	14,850	0	3,150	0	3,000	0	465	0	
PLEASANT GROVE	2,252	448	255	186	2,129	14,670	0	2,589	0	0	0	605	0	
PROSPECT	1,328	264	150	109	1,255	14,075	0	1,575	0	2,455	0	464	0	
ROCK SPRING	306	61	35	25	289	2,500	0	249	0	335	0	0	0	
SALEM	628	0	0	52	593	2,939	0	819	0	2,491	0	250	0	
SANDY BLUFF	612	122	69	50	578	6,990	0	0	0	0	0	250	0	
SANDY GROVE/BETHUNE	605	120	68	50	572	3,900	0	1,100	0	1,125	0	125	0	
SANDY GROVE/JEFFERSON	875	174	99	72	827	4,200	0	600	0	1,100	0	541	0	
SANDY GROVE/LAMAR	671	133	76	55	634	7,296	0	0	0	0	0	0	0	
SHEPHERD	506	101	57	42	479	5,980	0	0	0	150	0	0	0	
SHILOH/CHESTERFIELD	2,647	526	299	218	2,501	18,860	0	2,000	0	3,000	0	730	0	
SHILOH/MT JOSHUA	450	90	51	37	426	3,713	0	600	0	200	0	150	0	
SMYRNA	424	84	48	35	401	3,089	0	0	0	530	0	0	0	
SPRINGHILL	569	113	64	47	538	2,570	0	1,440	0	1,400	0	200	0	
ST JAMES/DARLINGTON	3,982	792	450	328	3,783	24,095	0	3,411	0	1,591	0	1,310	0	
ST JAMES/SUMTER	2,298	457	260	189	2,172	20,000	0	2,172	0	2,000	0	0	0	
ST JOHN/DARLINGTON	2,039	405	231	168	1,927	13,783	0	2,100	0	1,627	0	504	0	
ST JOHN/LUGOFF	6,538	1,897	965	704	8,067	36,610	0	3,000	0	5,000	0	960	0	
ST JOHN/REMBERT	1,559	310	176	128	1,473	13,800	0	0	0	125	0	840	0	
ST JOHN/SUMTER	3,262	649	369	269	3,082	22,500	0	3,200	0	2,800	0	1,485	0	
ST LUKE	12,648	2,515	1,430	1,042	11,952	47,844	0	25	0	4,800	0	230	0	
ST MARKS/SUMTER	5,119	1,018	579	422	4,838	28,686	0	4,000	0	0	0	1,923	0	
ST MARK/MT ZION	585	116	66	48	553	3,561	0	1,475	0	445	0	212	0	
ST MARK/OSWEGO	690	137	78	57	253	8,561	0	0	0	0	0	167	0	
ST MATTHEWS/CAMDEN	845	168	96	70	799	8,874	0	1,615	0	0	0	240	0	
ST MATTHEW/BISHOPVILLE	1,713	341	194	141	1,619	11,515	0	0	0	2,340	0	1,968	0	
ST PAUL/CHESTERFIELD	4,149	825	489	342	3,921	26,903	0	3,200	0	6,000	0	1,612	0	
ST PAUL/WEST CAMDEN	2,466	490	279	203	2,330	7,797	0	2,994	0	1,440	0	960	0	
ST PETER	273	54	31	22	258	2,700	0	250	0	232	0	150	0	
TABERNAACLE	1,256	250	142	104	1,187	7,442	0	2,336	0	2,440	0	1,483	0	
TRINITY/CAMDEN	3,216	630	358	0	688	19,756	0	1,350	0	1,212	0	720	0	
TRINITY/DARLINGTON	10,127	2,012	1,144	834	9,561	41,812	0	3,200	0	2,600	0	1,263	0	
TRINITY/SUMTER	24,818	4,935	2,806	2,046	23,454	63,230	0	5,477	0	4,933	0	2,202	0	
TWITTY	1,222	0	0	0	235	9,200	0	1,000	0	1,000	0	100	0	
UNION	3,364	669	380	277	3,179	22,300	0	3,000	0	3,000	0	2,200	0	
WESLEY CHAPEL/LYDIA	4,340	863	491	358	4,102	18,050	0	6,360	0	12,720	0	6,890	0	
WESLEY CHAPEL/CHESTERFIELD	398	79	45	33	376	3,600	0	0	0	70	0	100	0	
WESLEY CHAPEL/DARLINGTON	1,450	250	207	151	1,200	13,092	0	2,100	0	1,050	0	504	0	
WESLEY CHAPEL/GOOD HOPE	1,233	245	139	102	1,165	13,056	0	1,000	0	400	0	0	0	
WESLEY CHAPEL/JEFFERSON	318	63	36	26	298	2,600	0	300	0	600	0	286	0	
WESLEY MEMORIAL	619	163	93	67	774	6,752	0	600	0	600	0	0	0	
WESLEY/CHERAW	2,430	483	275	200	2,296	19,884	0	1,080	0	1,200	0	1,296	0	
WESLEY/HARTSVILLE	10,196	2,027	1,153	840	9,636	38,612	0	4,300	0	4,700	0	5,724	0	
WILKES CHAPEL	589	117	67	49	556	3,600	0	1,000	0	1,000	0	70	0	
ZION/LAMAR CIRCUIT	444	86	50	37	419	3,977	0	0	0	0	0	150	0	
ZION/PAGELAND	2,788	554	315	230	2,635	21,054	0	4,768						

TABLE NO. 2-C STATISTICAL REPORT

CHURCH	CONNECTONAL CLERGY SUPPORT						LOCAL CHURCH CLERGY SUPPORT						MARION DISTRICT	
	Pension Fund	District Superintendents Salary Fund	Episcopal Fund	Equitable Compensation	Conference Insurance		Pastor's Base Compensation	Associate(s) Base Compensation	Utilities & Other Housing-Related Allowances - Pastor	Utilities & Other Housing-Related Allowances - Associate(s)	Travel Paid Pastor	Travel Paid Associate(s)	Other Cash Allowances - Pastor	Other Cash Allowances - Associate(s)
	59	60	61	62	63		64	65	66A	66B	67A	67B	68A	68B
AARON TEMPLE	934	188	108	77	882		6,000	0	950	0	1,500	0	167	0
ANTIOCH/BENNETTSTVILLE	720	143	81	59	680		11,210	0	900	0	57	0	0	0
ANTIOCH/CONWAY	0	0	0	0	0		0	0	5,500	0	1,200	0	0	0
ASBURY	625	124	71	51	590		5,387	0	449	0	449	0	830	0
AYNOR	4,830	960	546	398	4,565		30,482	0	4,639	0	7,700	0	1,346	0
BELIN MEMORIAL	12,771	2,539	1,444	1,053	12,069		44,750	0	12,300	0	7,610	0	4,643	0
BEREA	773	154	87	64	730		7,978	0	650	0	150	0	125	0
BETHEL/BENNETTSTVILLE	658	131	74	54	621		3,563	0	3,123	0	830	0	800	0
BETHEL/MARION	354	75	125	55	272		17,093	0	1,870	0	900	0	528	0
BEULAH/DILLON PARISH	0	0	0	0	0		0	0	2,302	0	100	0	80	0
BEULAH/MULLINS CIRCUIT	1,019	203	115	84	963		7,125	0	600	0	275	0	0	0
BLENHAM	345	60	30	28	326		4,206	0	548	0	30	0	150	0
BOWLING GREEN	700	139	79	56	0		5,966	0	4,200	0	800	0	320	0
BOYKIN	1,664	331	188	137	1,572		10,517	0	0	0	2,400	0	250	0
BROWN CHAPEL	100	0	0	0	100		7,772	0	0	0	0	0	0	0
BROWN SWAMP	3,761	748	425	310	3,555		26,809	0	4,100	0	234	0	1,317	0
CAMP SWAMP	966	196	112	81	932		9,080	0	0	0	0	0	0	0
CENTENARY/CONWAY	2,673	532	302	220	2,526		22,257	0	3,658	0	2,611	0	1,232	0
CENTENARY/MARION	707	141	80	56	666		4,452	0	1,200	0	1,200	0	580	0
CENTER	549	109	62	45	519		5,363	0	0	0	80	0	25	0
CENTRAL	641	127	73	53	606		4,477	0	1,200	0	1,200	0	580	0
CHRIST	2,604	518	294	215	2,461		21,330	0	3,285	0	2,425	0	2,060	0
DUNCAN MEMORIAL	13,737	2,732	1,553	1,132	12,962		39,428	0	4,500	0	5,000	0	4,580	0
EBENEZER/BENNETTSTVILLE CIRCUIT	2,246	447	254	185	2,122		17,200	0	6,477	0	0	0	1,566	0
EBENEZER/BENNETTSTVILLE	720	143	81	59	680		6,000	0	950	0	1,500	0	167	0
EBENEZER/LORIS CHARGE	362	72	41	30	192		3,030	0	0	0	75	0	0	0
EBENEZER/TATUM	871	173	99	72	823		10,685	0	0	0	0	0	550	0
EL BETHEL	737	146	83	61	696		6,640	0	0	0	60	0	160	0
FIRST/BENNETTSTVILLE	14,441	2,872	1,633	1,190	13,647		27,296	0	6,000	0	3,200	0	1,551	0
FIRST/CONWAY	18,025	3,584	2,038	1,486	17,034		54,000	0	491	0	0	0	1,500	0
FIRST/LORIS	4,265	848	482	351	4,030		29,483	0	4,400	0	4,800	0	1,045	0
FIRST/MARION	9,854	1,850	1,114	812	9,313		41,400	0	6,000	0	8,000	0	1,700	0
FIRST/MYRTLE BEACH	30,562	6,077	3,456	2,519	28,882		62,384	41,620	14,375	17,823	4,631	5,145	1,452	2,297
FLOYDS	562	112	64	46	531		6,276	0	0	0	0	0	0	0
GLENN CHAPEL (CLOSED)	0	0	0	0	0		0	0	0	0	0	0	0	0
HEAVEN GATE	885	0	0	0	314		7,772	0	0	0	0	0	0	0
HEBRON/BUCKSVILLE	319	63	36	26	301		4,320	0	0	0	30	0	80	0
HEBRON/TATUM CHARGE	598	119	68	49	568		5,075	0	0	0	200	0	275	0
HERBERT MEMORIAL	3,886	733	417	304	3,483		29,577	0	0	0	0	0	1,335	0
HOPEWELL/MULLINS CIRCUIT	582	116	66	48	550		5,223	0	1,721	0	50	0	70	0
HOPEWELL/TATUM CHARGE	589	117	67	49	0		7,245	0	1,890	0	511	0	448	0
IONA	181	38	20	15	171		1,018	0	190	0	685	0	0	0
JOSEPH B BETHEA	0	0	0	0	0		17,640	0	13,339	0	716	0	495	0
LAKE VIEW	1,789	358	202	147	1,690		10,816	0	2,400	0	4,000	0	0	0
LATTA	5,425	1,079	613	447	5,127		19,250	0	2,482	0	4,200	0	1,360	0
LEVEL GREEN	838	167	95	69	782		6,000	0	950	0	1,500	0	167	0
LITTLE RIVER	6,568	1,306	743	541	6,207		30,180	0	7,776	0	7,800	0	4,223	0
MACEDONIA	10,482	2,080	1,183	862	9,887		31,817	0	4,500	0	4,500	0	4,785	0
MAIN STREET/DILLON	9,703	1,929	1,097	800	9,170		34,220	0	4,200	0	5,775	0	3,206	0
MAIN ST/MCCOLL	2,821	561	319	233	2,686		27,143	0	0	0	0	0	200	0
MANNING CHAPEL	299	59	34	25	283		3,088	0	514	0	30	0	100	0
MCCOYS CHAPEL	954	190	108	79	901		8,955	0	420	0	0	0	0	0
MILLERS	915	180	98	57	735		6,387	0	1,927	0	50	0	0	0
MT ANDREW	1,240	246	140	102	1,171		8,090	0	0	0	0	0	300	0
MT ANDREWS CHAPEL	0	0	0	0	0		10,762	0	0	0	0	0	233	0
NEW GALILEE	418	83	47	34	395		3,140	0	1,797	0	584	0	810	0
NEW HOLLY	100	100	100	100	0		7,227	0	0	0	0	0	0	0
NEW HOPE	372	74	42	31	351		3,044	0	96	0	0	0	308	0
NICHOLS	2,459	489	278	203	2,324		13,290	0	3,879	0	1,458	0	1,255	0
OAK GROVE/GEORGETOWN	529	105	60	44	500		4,500	0	0	0	0	0	0	0
OAK GROVE/WALLACE	1,065	212	120	88	1,007		9,540	0	273	0	0	0	0	0
OAKLAND	1,713	341	194	141	1,619		10,493	0	8,000	0	6,200	0	960	0
OLD CLIO	575	114	65	47	544		4,695	0	449	0	449	0	830	0
OLD GALILEE	50	50	25	25	35		3,152	0	0	0	0	0	150	0
PARNASSUS	1,302	259	147	107	1,230		14,857	0	943	0	100	0	300	0
PINE GROVE	436	87	50	36	412		7,378	0	0	0	100	0	100	0
PISGAH	2,246	447	254	185	2,122		28,600	0	3,000	0	3,000	0	300	0
PLEASANT GROVE	0	0	0	0	0		5,587	0	306	0	147	0	0	0
PLEASANT HILL/MULLINS	700	139	79	58	662		5,850	0	1,832	0	50	0	960	0
PLEASANT HILL/WALLACE	1,213	241	137	100	1,147		11,373	0	273	0	0	0	326	0
POPLAR	1,128	224	128	93	1,066		5,588	0	4,500	0	0	0	310	0
REHOBOTH	1,417	282	160	117	1,339		9,200	0	1,700	0	2,866	0	500	0
SALEM	875	174	99	72	827		5,587	0	4,500	0	0	0	310	0
SAMPIT	874	172	63	35	702		7,883	0	0	0	0	0	125	0
SHILOH/BENNETTSTVILLE PARISH	0	91	52	38	0		5,250	0	0	0	0	0	275	0
SHILOH/BENNETTSTVILLE	372	74	0	0	0		2,805	0	0	0	570	0	500	0
SHILOH/MARION	2,828	562	320	233	2,672		27,600	0	0	0	225	0	274	0
SHILOH/MULLINS CIRCUIT	940	187	106	78	889		7,125	0	800	0	275	0	0	0
SMYRNA/BENNETTSTVILLE CIRCUIT	372	74	42	31	351		12,496	0	900	0	0	0	0	0
SMYRNA/BENNETTSTVILLE PARISH	579	115	65	48	547		6,750	0	0	0	0	0	300	0
SOCASTEE	8,769	1,744	992	723	8,287		38,220	0	3,500	0	4,000	0	1,440	0
SPEARS	1,059	211	120	87	1,001		8,814	0	1,350	0	0	0	582	0
SPRING BRANCH	322	64	36	27	305		5,217	0	0	0	60	0	100	0
SPRINGVILLE	888	177	100	73	839		8,350	0	459	0	0	0	0	0
ST JAMES	789	157	89	65	746		7,772	0	0	0	0	0	0	0
ST LUKE	316	63	38	28	298		4,104	0	200	0	200	0	168	0
ST MICHAEL	2,852	492	280	150	500		22,440	0	2,400	0	1,750	0	960	0
ST PAUL'S WACCAMAW	5,846	1,162	661	482	5,525		39,000	0	11,000	0	4,100	0	1,200	0
ST PHILLIP	802	160	91	66	758		12,705	0	0	0	0	0	250	0
ST STEPHEN	1,674	373	212	154	1,771		15,899	0	700	0	200	0	760	0
SURFSIDE	11,899	1,183	682	482	11,056		43,100	0	6,000	0	6,000	0	6,940	0
TRANQUIL	1,282	255	145	106	1,212		11,410	0	500	0	75	0	1,125	0
TRINITY/CLIO	3,219	640	364	265	3,042		11,352	0	4,204	0	4,475	0	1,095	0
TRINITY/CONWAY	9,660	1,921	1,092	796	9,129		42,499	17,233	4,000	5,450	4,500	1,000	5,783	1,787
TRINITY/N MYRTLE BEACH	9,532	1,895	1,078	786	9,008		37,840	0	8,933	0	6,000	0	1,203	0
UNION/CONWAY	2,538	505	287	209	2,399		26,827	0	2,500	0	3,500	0	2,800	0
UNION/LAKE VIEW	884	176	100	73	836		6,484	0	1,200	0	2,000	0	0	0
WAMPEE	829	165	94	68	763		7,704	0	68	0	75	0	0	0
WAYNE	2,000	0	0	0	0		30,800	0	600	0	2,000	0	852	0
WILLOW SPRINGS	717	143	81	59	877		8,640	0	0	0	60	0	160	0
ZOAN	1,134	226	128	93	1,072		7,653	0	1,200	0	2,800	0	50	

TABLE NO. 2-C STATISTICAL REPORT

CHURCH	CONNECTIONAL CLERGY SUPPORT					LOCAL CHURCH CLERGY SUPPORT					ORANGEBURG DISTRICT		
	Pension Fund	District Superintendents Salary Fund	Episcopal Fund	Equitable Compensation	Conference Insurance	Pastor's Base Compensation	Associate(s) Base Compensation	Utilities & Other Housing-Related Allowances - Pastor	Utilities & Other Housing-Related Allowances - Associate(s)	Travel Paid Pastor	Travel Paid Associate(s)	Other Cash Allowances - Pastor	Other Cash Allowances - Associate(s)
	59	60	61	62	63	64	65	66A	66B	67A	67B	68A	68B
ANDREW CHAPEL	1,288	256	145	106	1,215	11,333	0	1,083	0	150	0	907	0
BARNWELL	5,578	1,109	631	460	5,270	32,170	0	2,700	0	4,127	0	0	0
BETHEL PARK	6,290	1,261	711	618	5,944	33,990	0	4,800	0	5,400	0	1,039	0
BETHEL/BAMBERG	878	176	99	72	830	6,112	0	1,778	0	225	0	225	0
BETHEL/JACKSON	3,364	669	360	277	3,179	17,938	0	5,844	0	2,945	0	2,180	0
BETHEL/OLAR	768	152	87	63	724	7,656	0	0	0	0	0	198	0
BETHEL/PELION	598	117	0	49	566	2,428	0	1,207	0	0	0	0	0
BETHEL/ROWESVILLE	473	94	54	39	447	0	0	4,800	0	0	0	0	0
BETHLEHEM	931	185	105	77	879	5,529	0	1,233	0	2,500	0	406	0
BEULAH	2,196	437	248	181	2,076	15,540	0	605	0	1,145	0	0	0
BLACKVILLE	664	132	70	45	625	5,518	0	1,800	0	1,412	0	0	0
BRANCHVILLE	3,137	624	355	259	2,964	24,273	0	3,800	0	4,000	0	3,001	0
CALVARY/EDISTO FORK	1,805	319	181	132	1,518	11,200	0	900	0	1,301	0	440	0
CALVARY/SWANSEA	1,837	328	185	135	1,547	8,668	0	620	0	2,880	0	628	0
CAMERON	612	122	69	60	578	4,785	0	1,030	0	1,275	0	710	0
CANAAN/EDISTO FORK	1,411	280	160	116	1,333	7,322	0	900	0	700	0	415	0
CATTLE CREEK	247	49	28	20	233	1,599	0	693	0	488	0	195	0
CEDAR GROVE	707	141	80	58	668	6,444	0	1,330	0	922	0	487	0
CENTRAL	585	116	66	48	553	6,709	0	0	0	133	0	166	0
CHARLES WESLEY	1,565	311	177	129	1,479	0	0	1,855	0	1,811	0	0	150
CLAFLIN	275	0	0	0	275	5,166	0	0	0	0	0	0	0
CLINTON	2,078	412	235	171	1,964	23,000	0	0	0	150	360	0	0
EAST BETHEL	250	50	28	21	236	1,890	0	203	0	600	0	155	0
EBENEZER/BOWMAN	993	197	112	82	938	11,334	0	0	0	60	0	247	0
EBENEZER/ORANGE CIRCUIT	1,249	248	141	103	1,181	7,456	0	3,808	0	0	0	0	0
ELLOREE	2,478	492	280	204	2,340	13,100	0	2,100	0	2,959	0	573	0
EUTAWVILLE	947	188	107	78	895	11,054	0	0	0	100	0	80	0
FOREST CHAPEL	703	146	81	52	18	5,471	0	1,158	0	922	0	487	0
FRANKLIN	1,522	303	0	0	1,439	14,800	0	0	0	0	0	0	0
GERIZIM	535	107	61	44	506	5,311	0	0	0	100	0	50	0
HARRIS CHAPEL	1,282	256	145	106	1,212	16,812	0	4,589	0	6,580	0	1,480	0
HOLLY HILL	5,537	1,101	628	456	5,233	34,388	0	0	0	6,141	0	4,948	0
JERICHO	1,667	331	189	137	1,575	8,221	0	2,363	0	1,647	0	1,270	0
JERUSALEM/EDISTO FORK	1,877	373	212	156	1,774	11,462	0	900	0	1,200	0	500	0
JERUSALEM/ELLOREE	1,263	251	143	104	1,193	13,100	0	2,281	0	2,953	0	628	0
KEARSE	633	97	56	40	760	5,336	0	0	0	0	0	138	0
LEBANON	1,743	347	197	144	1,647	12,220	0	1,500	0	2,580	0	250	0
LIMESTONE	878	176	99	72	830	6,552	0	1,969	0	2,018	0	160	0
LIVINGSTON	1,651	328	187	136	1,560	15,000	0	0	0	0	0	500	0
MAIN STREET/BAMBERG	1,220	243	138	101	1,153	12,000	0	0	0	1,781	0	0	0
MAYES CHAPEL	480	95	54	40	454	5,709	0	0	0	133	0	166	0
MISPAH	552	110	62	46	522	2,552	0	0	0	0	0	66	0
MT CARMEL	1,000	437	248	0	1,000	24,112	0	0	0	0	0	591	0
MT NEBO	500	100	0	0	200	2,718	0	683	0	1,100	0	84	0
MT ZION/BAMBERG CIRCUIT	914	182	103	75	864	8,788	0	1,924	0	1,820	0	960	0
MT ZION/SANDY RUN	1,180	235	133	97	1,118	14,898	0	416	0	100	0	0	0

S - 114

NEESES	549	109	62	0	519	5,668	0	641	0	1,272	0	437	0
NEW HOPE	1,075	214	122	89	1,016	10,000	0	2,275	0	700	0	95	0
NEW LIGHT	2,838	564	321	234	2,682	23,927	0	1,272	0	2,226	0	1,071	0
NORTH	3,032	603	343	250	2,865	14,808	0	4,214	0	4,854	0	830	0
NORTH ORANGEBURG	3,147	626	356	259	2,974	24,400	0	7,300	0	3,150	0	1,460	0
OAK GROVE	743	148	84	61	702	5,118	0	310	0	1,992	0	528	0
ORANGE GROVE	1,424	283	161	117	1,345	18,414	0	4,000	0	1,861	0	575	0
PELION	2,025	403	229	167	1,914	14,276	0	2,525	0	0	0	950	0
PINE HILL	1,420	282	161	117	1,342	15,000	0	0	0	0	0	500	0
PINEVILLE	1,626	324	184	134	1,538	8,072	0	525	0	795	0	244	0
PLEASANT BRANCH	1,266	252	143	104	1,196	12,560	0	800	0	2,471	0	974	0
PLEASANT HILL	1,276	254	144	105	1,206	12,525	0	0	0	1,200	0	120	0
PROSPECT	881	171	97	71	814	11,431	0	0	0	133	0	166	0
PROVIDENCE/HOLLY HILL	4,002	796	453	330	3,782	25,925	0	2,322	0	4,250	0	1,168	0
SALEM	579	115	65	48	547	7,656	0	0	0	0	0	198	0
SALLEY	421	84	48	35	398	2,597	0	293	0	583	0	200	0
SALLY CHAPEL	888	177	100	73	839	4,700	0	900	0	390	0	500	0
SHADY GROVE	730	145	83	60	690	5,541	0	1,122	0	1,191	0	846	0
SHARON	0	0	0	0	0	6,339	0	1,159	0	0	0	0	0
SHILOH	838	167	95	69	792	5,348	0	1,378	0	1,378	0	431	0
SILAS	1,167	232	132	98	1,103	19,020	0	0	0	300	0	0	0
SILOAM	654	130	74	54	618	6,100	0	0	0	0	0	0	0
SPRINGFIELD	1,947	387	220	160	1,840	12,346	0	1,395	0	2,772	0	950	0
ST ANDREWS	13,504	2,685	1,527	1,113	12,762	37,000	0	3,400	0	4,800	0	3,620	0
ST JOHN/AIKEN	29,780	5,922	3,368	2,454	28,143	57,435	21,001	15,185	6,830	6,150	6,150	1,078	1,428
ST JOHN/NORWAY	2,473	492	280	204	2,337	12,220	0	1,500	0	2,550	0	250	0
ST JOHN/ORANGE CIRCUIT	750	149	85	62	708	6,493	0	0	0	0	0	0	0
ST JOHN/ORANGEBURG	1,269	252	144	105	1,199	10,075	0	1,249	0	1,650	0	95	0
ST JOHN/ORANGEBURG CIRCUIT	1,157	230	131	95	0	4,498	0	984	0	1,183	0	240	0
ST MARK	1,305	260	148	108	1,234	0	0	0	0	0	0	0	0
ST MICHAEL	1,348	268	152	111	1,274	8,196	0	528	0	886	0	450	0
ST PAUL/NEW ELLENTON	5,412	1,076	612	446	5,115	28,020	0	4,181	0	4,250	1,200	1,628	0
ST PAUL/ORANGEBURG	15,089	3,000	1,706	1,244	14,259	36,440	20,382	1,800	0	2,400	0	960	0
ST PAUL/ST MATTHEWS	5,363	1,066	606	442	5,068	29,732	0	4,800	0	3,600	0	655	0
ST STEPHEN/BOWMAN	1,236	246	140	102	1,168	8,194	0	524	0	851	0	350	0
ST STEPHEN/ORANGEBURG	1,243	247	141	102	1,175	9,118	0	1,802	0	922	0	487	0
ST STEPHEN/SPRINGFIELD	483	96	55	40	457	8,230	0	400	0	1,285	0	562	0
SWANSEA	2,203	438	249	182	2,082	10,888	0	620	0	3,892	0	1,297	0
TARGET	1,174	233	133	97	1,109	11,485	0	0	0	100	0	150	0
TRINITY/AIKEN	5,118	1,017	579	422	4,835	40,200	0	0	0	0	0	0	0
TRINITY/BAMBERG	6,665	1,325	754	549	6,299	35,894	4,800	4,500	0	4,631	0	455	0
TRINITY/ORANGE CIRCUIT	631	126	71	52	597	6,468	0	0	0	0	0	0	0
TRINITY/ORANGEBURG	7,174	1,427	811	591	6,780	36,378	0	1,800	0	3,800	0	1,330	0
UNION	1,351	269	153	111	1,277	7,285	0	2,100	0	2,100	0	1,635	0
WAGENER	3,084	613	349	254	2,915	18,675	0	3,500	0	4,250	0	1,500	0
WESLEY	1,644	327	186	136	1,554	21,701	0	2,740	0	500	0	675	0
WESLEY CHAPEL/CALHOUN	1,249	248	141	103	1,181	11,812	0	0	0	0	0	150	0
WESLEY CHAPEL/JACKSON	1,927	383	218	159	1,821	10,004	0	0	0	1,272	0	1,560	0
WESLEY GROVE	1,312	261	148	108	1,240	7,720	0	2,250	0	2,149	0	250	0
WEST BETHEL	1,381	287	156	129	1,513	12,500	0	2,288	0	50	0	1,249	0
WHITE HOUSE	898	178	102	74	848	11,334	0	0	0	80	0	247	0
WIGHTMAN	1,038	208	117	85	979	11,334	0	0	0	80	0	247	0
WILLISTON	2,242	446	254	185	2,119	14,800	0	3,800	0	3,200	0	2,750	0
WILSON CHAPEL	329	65	37	27	311	2,460	0	202	0	244	0	225	0
TOTALS	220,463	43,973	24,897	17,823	206,482	1,298,895	46,183	152,452	6,830	152,827	7,700	60,497	1,578

S - 115

TABLE NO. 2-C STATISTICAL REPORT

CHURCH	CONNECTIONAL CLERGY SUPPORT					LOCAL CHURCH CLERGY SUPPORT					SPARTANBURG DISTRICT		
	Pension Fund	District Superintendents Salary Fund	Episcopal Fund	Equitable Compensation	Conference Insurance	Pastor's Base Compensation	Associate(s) Base Compensation	Utilities & Other Housing-Related Allowances - Pastor	Utilities & Other Housing-Related Allowances - Associate(s)	Travel Paid Pastor	Travel Paid Associate(s)	Other Cash Allowances - Pastor	Other Cash Allowances - Associate(s)
	59	60	61	62	63	64	65	66A	66B	67A	67B	68A	68B
ALBERT CHAPEL	237	47	27	20	224	4,000	0	0	0	500	0	300	0
ALDESGATE	3,614	719	409	298	3,415	22,365	0	3,797	0	6,300	0	3,766	0
ALLEN CHAPEL	1,203	239	136	99	800	6,562	0	4,570	0	1,007	0	1,310	0
ARCADIA	2,430	483	275	200	2,296	12,419	0	1,615	0	3,556	0	1,067	0
ASBURY/GAFFNEY	1,157	230	131	95	1,094	5,621	0	1,000	0	1,500	0	240	0
ASBURY/PACOLET	184	33	19	14	155	2,860	0	0	0	0	0	0	0
BEAUMONT	1,923	382	218	159	1,818	21,700	0	0	0	0	0	2,820	0
BEN AVON	3,650	726	413	301	3,449	17,889	0	9,425	0	2,500	0	802	0
BETHEL/SPARTANBURG	27,662	5,501	3,128	2,280	26,142	50,740	28,300	4,637	3,823	4,200	3,300	1,708	155
BETHEL/UNION	5,113	1,017	578	421	4,832	32,376	0	536	0	0	0	0	0
BETHLEHEM	1,733	345	196	143	1,638	12,000	0	3,000	0	1,000	0	0	0
BOGANSVILLE	2,736	544	309	225	2,585	21,039	0	4,130	0	4,050	0	2,436	0
BUFFALO	4,754	945	538	392	4,493	21,884	0	4,400	0	2,800	0	2,937	0
BUFORD STREET	10,321	2,052	1,167	851	9,754	29,940	0	9,800	0	4,900	0	2,235	0
CAMPOBELLO	894	178	101	74	845	4,400	0	700	0	700	0	0	0
CANNON'S CAMP GROUND	7,105	1,413	803	586	8,715	35,999	0	4,936	0	4,281	0	3,315	0
CARLISLE	608	121	69	50	575	5,520	0	880	0	880	0	200	0
CENTRAL	14,185	2,821	1,604	1,169	13,405	45,633	25,906	4,054	7,675	4,000	2,137	1,462	4,135
CHEROKEE SPRINGS	1,046	208	118	86	988	14,000	0	0	0	0	0	777	0
CHESNEE	1,174	233	133	97	1,109	11,746	0	0	0	60	0	300	0
CHURCH OF COVENANT	4,814	957	544	397	4,549	39,814	0	0	0	1,710	0	6,776	0
CROSS ANCHOR	391	78	44	32	370	1,800	0	400	0	600	0	0	0
DRAYTON	3,298	656	373	221	500	28,100	0	0	0	0	0	200	0
DUNCAN	1,601	318	181	132	1,513	17,500	0	0	0	0	0	0	0
DUNCAN ACRES	6,891	1,331	757	551	6,323	26,368	0	6,000	0	5,100	0	3,272	0
DUNCAN MEMORIAL	3,170	630	358	261	2,995	22,042	0	7,463	0	0	0	125	0
DUNTON	1,841	326	186	135	1,551	19,250	0	2,178	0	600	0	600	0
EL BETHEL	4,130	821	467	340	3,903	28,568	0	0	0	0	0	3,901	0
ENOREE	1,078	214	122	89	1,019	6,577	0	700	0	1,200	0	240	0
FAIRMONT	543	108	61	45	513	6,000	0	0	0	500	0	0	0
FINGERVILLE	434	86	49	38	410	2,500	0	500	0	500	0	0	0
FLORENCE CHAPEL	400	83	63	54	395	4,321	0	900	0	700	0	150	0
FOSTERS CHAPEL	1,778	353	201	146	1,676	12,000	0	3,000	0	1,000	0	0	0
FRIENDS IN CHRIST	914	182	103	75	864	6,000	0	3,550	0	850	0	400	0
GLENDALE	927	184	105	76	876	6,190	0	1,493	0	900	0	249	0
GOLIGHTLY	1,046	208	118	86	988	5,700	0	3,280	0	680	0	0	0
GRACE	13,363	2,657	1,511	1,101	12,628	28,102	0	9,000	0	9,918	0	2,085	0
GRAMLING	4,485	892	507	370	4,238	19,491	0	6,000	0	8,328	0	1,558	0
GRAVELY MEMORIAL	3,074	611	348	253	2,905	27,344	0	4,324	0	0	0	960	0
HEBRON	454	90	51	37	0	2,700	0	233	0	700	0	0	0
IMMANUEL	1,628	324	184	134	1,538	13,450	0	0	0	50	0	0	0
INMAN	6,316	1,256	714	521	5,989	30,722	0	5,000	0	5,000	0	1,460	0
JONESVILLE	1,762	350	199	145	1,666	11,520	0	1,347	0	1,910	0	942	0
LANDRUM	4,143	824	468	341	3,915	23,840	0	4,500	0	4,550	0	1,660	0
LIBERTY	2,722	270	154	0	2,573	20,784	0	0	0	0	0	1,213	0
LIMESTONE STREET	2,877	572	325	237	2,719	24,955	0	0	0	0	0	2,000	0
LOCKHART	1,753	348	198	144	825	8,970	0	1,500	0	1,500	0	480	0
LOREE	1,194	237	135	98	1,128	9,500	0	0	0	0	0	0	0
LYMAN	5,011	996	567	413	4,736	31,311	0	6,067	0	2,109	0	1,523	0
MESOPOTAMIA	760	151	86	63	718	4,196	0	1,000	0	1,300	0	520	0
MONTGOMERY MEMORIAL	3,919	779	443	323	3,704	20,157	0	4,804	0	6,054	0	840	0
NEW HOPE	1,874	373	212	154	1,771	11,200	0	2,840	0	685	0	0	1,105
PACOLET	3,867	769	437	319	3,654	21,490	0	4,950	0	5,600	0	1,460	0
PLEASANT VIEW	1,118	222	126	92	1,056	8,342	0	1,800	0	1,400	0	200	0
REIDVILLE ROAD	243	48	28	20	230	17,822	0	1,485	0	546	0	695	0
ROEBUCK	1,233	245	139	102	1,165	17,000	0	0	0	0	0	0	0
SALEM	2,617	520	296	216	2,473	11,080	0	1,900	0	2,000	0	635	0
SARDIS/BLACKSBURG	1,039	207	117	86	982	7,988	0	1,400	0	1,152	0	0	0
SARDIS/UNION	2,966	590	335	244	2,803	20,202	0	4,326	0	4,171	0	1,722	0
SAXON	1,282	255	145	106	1,212	11,800	0	0	0	0	0	110	0
SILVER HILL	2,482	494	281	205	2,346	11,790	0	3,200	0	1,500	0	300	0
SIMS CHAPEL	437	87	0	36	413	1,900	0	0	0	500	0	100	0
ST ANDREWS	1,440	286	163	119	1,361	7,395	0	3,700	0	2,075	0	648	0
ST JAMES	11,074	2,202	1,252	913	10,465	25,000	0	3,000	0	9,500	0	13,700	0
ST JOHN	2,279	453	258	186	2,153	11,982	0	2,089	0	1,615	0	184	0
ST LUKE	3,255	647	368	268	3,076	22,724	0	3,800	0	3,000	0	1,454	0
ST MARK	2,654	568	323	235	2,697	15,592	0	0	0	0	0	843	0
ST PAUL	16,249	3,231	1,838	1,339	15,356	52,140	0	0	0	4,200	0	900	0
STARTEX	4,301	855	486	354	4,064	25,446	0	3,500	0	4,500	0	960	0
STOOPING PINES	112	22	13	9	106	500	0	0	0	100	0	0	0
TABERNACLE	641	127	73	53	606	2,400	0	3,800	0	600	0	480	0
TRINITY/CHEBSEE	516	103	58	43	0	5,232	0	0	0	40	0	200	0
TRINITY/ENOREE	1,190	237	135	98	1,125	7,664	0	1,400	0	1,000	0	240	0
TRINITY/GAFFNEY	821	171	93	55	748	5,700	0	1,400	0	900	0	0	0
TRINITY/SPARTANBURG	22,743	4,522	2,572	1,875	21,483	59,886	25,723	0	6,000	5,500	4,326	2,620	1,460
UNITY	1,733	345	196	143	1,638	10,000	0	0	0	4,000	0	0	0
WALNUT GROVE	2,936	584	332	242	2,775	25,400	0	0	0	2,750	0	4,100	0
WEBLEY CHAPEL	1,933	384	219	159	1,827	9,000	0	1,725	0	1,725	0	1,200	0
WHITE STONE	646	129	73	53	612	3,900	0	900	0	1,200	0	500	0
WHITMIRE	3,285	653	371	271	3,104	18,920	0	3,734	0	2,510	0	1,868	0
WHITNEY	852	169	96	70	806	8,460	0	0	0	0	0	2,100	0
YARBOROUGH CHAPEL	322	64	36	27	305	1,500	0	196	0	500	0	0	0
TOTALS	276,366	54,691	31,085	22,510	256,482	1,346,920	79,929	182,082	17,298	161,463	9,763	94,048	6,856

S - 118

S - 119

TABLE NO. 2-C STATISTICAL REPORT

CHURCH	CONNECTIONAL CLERGY SUPPORT					LOCAL CHURCH CLERGY SUPPORT					WALTERBORO DISTRICT		
	Pension Fund	Diocesan Superintendents Salary Fund	Episcopal Fund	Equitable Compensation	Conference Insurance	Pastor's Base Compensation	Associate(s) Base Compensation	Utilities & Other Housing-Related Allowances - Pastor	Utilities & Other Housing-Related Allowances - Associate(s)	Travel Paid Pastor	Travel Paid Associate(s)	Other Cash Allowances - Pastor	Other Cash Allowances - Associate(s)
	59	60	61	62	63	64	65	66A	66B	67A	67B	68A	68B
ADNAH	825	164	93	68	780	4,784	0	875	0	292	0	224	0
BELLINGERS CHAPEL	1,605	319	181	132	1,518	9,090	0	2,350	0	2,455	0	250	0
BETHEL/BEAUFORT	0	0	0	0	224	3,960	0	0	0	150	0	150	0
BETHEL/BOWMAN	1,525	303	173	128	1,442	7,265	0	3,000	0	3,250	0	480	0
BETHEL/GREEN POND	302	60	34	25	286	2,700	0	0	0	0	0	150	0
BETHEL/RUFFIN	1,753	348	198	144	1,656	12,588	0	0	0	100	0	911	0
BETHEL/SMOAKS	1,154	229	131	95	1,091	14,000	0	600	0	800	0	360	0
BETHEL/WALTERBORO	12,567	2,499	1,421	1,036	11,878	41,028	0	4,000	0	6,412	0	2,972	0
BLUFFTON	2,835	504	287	209	2,398	24,555	0	4,498	0	0	0	300	0
BROOMFIELD	0	0	0	0	0	840	0	0	0	0	0	0	0
BRUNSON	1,997	268	149	115	1,321	6,915	0	2,250	0	2,400	0	250	0
BUCKHEAD	618	122	70	51	581	8,589	0	0	0	0	0	0	0
CANAAN	1,983	388	221	161	1,846	16,223	0	2,000	0	950	0	700	0
CARTERET STREET	8,661	1,722	979	714	8,185	37,200	0	11,000	0	10,000	0	1,300	0
COTTAGEVILLE	2,413	480	273	199	2,281	22,800	0	0	0	0	0	0	0
CUMBERLAND	700	139	79	58	662	8,429	0	600	0	315	0	441	0
CYPRESS	894	178	101	74	845	4,749	0	1,500	0	1,663	0	800	0
DUNCAN CHAPEL	1,460	290	165	120	1,380	7,265	0	3,000	0	3,000	0	365	0
EBENEZER/EHRHARDT	518	103	58	43	488	0	0	0	0	0	0	125	0
EBENEZER/RITTER	1,019	203	115	84	863	13,934	0	0	0	0	0	0	0
EBENEZER/YEMASSEE	844	188	107	78	892	14,334	0	0	0	0	0	0	0
ESTILL	1,983	335	190	139	1,591	14,636	0	0	0	0	0	0	0
FIRST/HARLEYVILLE	3,689	734	417	304	3,486	21,208	0	2,764	0	5,320	0	1,460	0
FISHER CHAPEL	1,351	289	153	111	1,277	16,640	0	0	0	0	0	0	0
FRIENDSHIP	760	151	86	63	718	0	0	0	0	0	0	0	0
FURMAN	513	102	58	42	486	3,654	0	625	0	1,500	0	125	0
GILLETT	319	63	36	26	301	3,600	0	0	0	0	0	378	0
GREEN POND	860	191	109	79	807	6,390	0	1,781	0	3,058	0	100	0
GREENVILLE	619	183	93	67	774	8,947	0	800	0	700	0	804	0
GROVER	2,621	521	296	218	2,477	12,916	0	3,282	0	5,128	0	139	0
HAMPTON	3,380	674	383	279	3,204	21,578	0	2,484	0	3,009	0	1,820	0
HARDEEVILLE	1,628	364	207	151	1,728	24,070	0	0	0	0	0	2,713	0
HEAVEN GATE	278	56	32	23	284	2,700	0	0	0	100	0	125	0
HICKORY HILL	631	126	71	52	597	8,146	0	0	0	0	0	250	0
INDIAN FIELD	5,823	1,158	658	480	5,503	24,213	0	1,941	0	8,478	0	5,770	0
ISALAH	681	135	77	58	643	8,429	0	600	0	315	0	441	0
JERICO	625	124	71	51	590	6,435	0	0	0	100	0	250	0
JERUSALEM	552	112	64	46	531	3,486	0	500	0	0	0	500	0
JONES CHAPEL	225	50	30	15	135	3,960	0	0	0	150	0	150	0
LITTLE SWAMP	888	183	102	68	852	6,390	0	1,802	0	3,084	0	845	0
LODGE	641	127	73	53	606	4,784	0	875	0	292	0	224	0
MACEDONIA	434	66	49	36	410	6,435	0	0	0	100	0	275	0
MORRIS CHAPEL	625	124	71	51	590	8,999	0	500	0	0	0	500	0
MOUNT CARMEL/ESTILL	395	78	45	33	373	2,809	0	625	0	1,000	0	378	0
MT CARMEL/WALTERBORO	727	144	82	60	687	8,000	0	0	0	60	0	100	0
MT NEBO	490	97	55	40	483	3,330	0	0	0	0	0	300	0

S - 120

MT PLEASANT	184	37	21	15	174	1,314	0	0	0	100	0	0	0
MT TABOR	944	188	107	78	892	4,969	0	641	0	771	0	0	0
NEW HOPE/ALLENDALE	603	100	57	41	475	6,717	0	0	0	0	0	620	0
NEW HOPE/RIDGEVILLE	1,184	231	132	96	1,100	12,130	0	500	0	1,200	0	0	0
OAK GROVE/RIDGEVILLE	848	109	62	45	518	6,648	0	0	0	0	0	250	0
OAK GROVE/WALTERBORO	17	5	3	2	16	900	0	0	0	50	0	40	0
PENIEL	684	130	74	54	618	8,000	0	0	0	80	0	100	0
PORT ROYAL	3,341	684	378	275	3,157	20,700	0	4,500	0	6,800	0	305	0
PROVIDENCE	539	107	61	44	510	3,074	0	748	0	1,172	0	390	0
RED BANK	559	111	63	48	526	7,000	0	200	0	300	0	150	0
RED ROOT	641	127	73	53	606	6,115	0	600	0	400	0	300	0
REHOBOTH	852	169	96	70	805	10,200	0	0	0	0	0	201	0
RIZERS CHAPEL	510	101	58	42	482	5,475	740	0	0	0	0	0	0
SALEM/DORCHESTER	2,039	405	231	168	1,927	13,083	0	0	0	100	0	125	0
SALEM/HENDERSONVILLE	1,088	218	124	91	1,038	14,333	0	0	0	0	0	333	0
SANDHILL	1,940	386	219	160	1,833	16,223	0	2,000	0	950	0	700	0
SANDY DAM	740	147	84	61	699	8,000	0	0	0	80	0	100	0
SHADY GROVE	1,473	293	167	121	1,392	15,950	0	0	0	1,450	0	600	0
SIMPSON	750	149	85	62	708	13,584	0	0	0	0	0	0	0
SPRINGTOWN	1,759	350	199	145	1,662	28,000	0	2,440	0	1,400	0	0	0
ST ANDREW BY-THE-SEA	14,891	2,961	1,684	1,227	14,073	80,838	0	6,300	0	6,300	0	1,350	0
ST DANIEL	931	185	105	77	879	10,165	0	500	0	0	0	600	0
ST GEORGE	7,704	1,532	871	636	7,280	36,160	0	5,310	0	6,510	0	1,160	0
ST JAMES	487	93	55	40	502	2,870	0	1,100	0	1,250	0	0	0
ST JOHN/RUFFIN	783	150	85	62	712	6,750	0	0	0	50	0	0	0
ST JOHN/DORCHESTER	635	128	72	52	600	7,717	0	0	0	0	0	250	0
ST JOHN/GARNETT	385	76	44	32	364	4,674	0	625	0	1,000	0	0	0
ST LUKE/BLUFFTON	697	139	79	57	659	8,970	0	0	0	200	0	200	0
ST LUKE/EHRHARDT	644	128	73	53	609	200	0	0	0	0	0	125	0
ST LUKE/REEVESVILLE	1,144	228	129	94	1,081	7,440	0	1,799	0	1,100	0	186	0
ST MARK	646	159	96	70	802	8,508	0	0	0	1,050	0	325	0
ST PAUL/RIDGELAND	3,886	773	439	320	3,673	23,132	0	3,200	0	5,300	0	1,830	0
ST PAUL/RIDGEVILLE	1,098	218	124	91	1,038	12,130	0	0	0	1,200	0	0	0
ST PETER	556	110	63	46	525	7,020	0	0	0	700	0	299	0
ST STEPHEN	184	37	21	15	174	2,400	0	0	0	0	0	90	0
SWALLOW SAVANNAH	2,788	554	315	230	2,635	24,680	0	0	0	0	0	400	0
SYKES SAVANNAH	888	177	100	73	839	7,200	0	675	0	300	0	300	0
TABOR	671	133	76	55	634	6,750	0	0	0	100	0	0	0
TILLMAN	599	111	63	46	528	4,930	0	0	0	35	0	0	0
TOBYS BLUFF	431	86	49	36	36	4,590	0	0	0	150	0	250	0
TRINITY/GREENPOND	207	41	23	0	428	1,500	0	0	0	0	0	125	0
TRINITY/RIDGEVILLE	954	190	108	79	901	5,297	0	1,108	0	1,648	0	83	0
TRINITY/SMOAKS	483	96	55	40	457	2,805	0	791	0	1,341	0	363	0
TRINITY/ST GEORGE	595	118	67	49	582	5,905	0	0	0	800	0	300	0
UNION	606	121	69	50	575	10,917	0	780	0	0	0	618	0
VARNVILLE	1,226	244	139	101	1,159	8,513	0	984	0	1,170	0	1,055	0
WESLEY CHAPEL	623	104	59	43	484	2,870	0	1,100	0	1,763	0	0	0
WESLEY GROVE	480	95	43	30	454	6,435	0	0	0	100	0	250	0
WESLEY/BEAUFORT	1,877	333	190	138	1,585	7,829	0	1,314	0	1,485	0	0	0
WESLEY/JACKSONBORO	188	33	19	14	158	1,440	0	0	0	150	0	135	0
WESLEY/WALTERBORO	700	100	79	0	662	8,429	0	500	0	315	0	441	0
WILLIAMS	806	160	91	66	761	4,784	0	875	0	292	0	224	0
ZION/DORCHESTER	1,325	263	150	109	1,252	13,125	0	0	0	200	0	125	0
ZION/EHRHARDT	510	101	58	42	482	2,670	0	1,100	0	1,500	0	0	0
TOTALS	148,070	28,898	16,702	11,813	126,414	1,008,268	740	82,800	0	118,230	0	42,687	0

S - 121

TABLE NO. 2-D STATISTICAL REPORT

CHURCH	LOCAL CHURCH EXPENDITURES						U.M.W.	ANDERSON DISTRICT
	Diaconal Ministers(s) Total Compensation	Other Staff Compensation	Program Expenses (Including Sunday School)	Other Current Operating Expenses	Principal & Interest Paid on Indebtedness, Loans, Mortgages	Paid on Buildings and Improvements	UMW Cash Sent to District/Conference Treasurer	GRAND TOTAL PAID (Lines 35B-75)
	69	70	71	72	73	74	75	76
ANN HOPE	0	5,300	3,721	6,823	0	6,224	0	56,423
ARIAL	0	1,393	2,147	3,552	0	421	264	28,117
BELLS	0	6,647	4,130	6,275	0	17,359	771	78,527
BETHEL/ANDERSON	0	2,068	750	4,031	0	21,750	231	44,013
BETHEL/WA	0	3,300	650	7,100	1,519	1,099	355	49,393
BETHEL/PENDLETON	0	0	600	3,000	1,356	450	625	23,893
BETHEL/WILLIAMSTON	0	0	236	2,979	250	0	45	9,804
BETHESDA	0	30,916	11,308	31,843	88,923	16,176	597	284,429
BETHLEHEM/LIBERTY	0	0	176	2,352	0	1,429	0	9,966
BETHLEHEM/THOMP CENTENNIAL	0	0	200	900	1,800	0	700	7,457
BEULAH	0	0	125	825	0	0	0	7,113
CALHOUN FALLS	0	3,773	2,618	6,060	0	10,626	233	56,944
CENTRAL	0	0	2,200	1,100	4,000	6,200	35	31,286
CHICOPEE	0	0	400	2,400	0	0	0	12,041
CHIUOLA	0	4,800	1,435	6,225	2,780	0	289	30,553
CLEMSON	2,560	123,343	22,278	42,939	0	87,027	3,495	452,329
DICKSON MEMORIAL	0	6,003	7,413	10,685	0	76,516	614	155,555
DONALDS	0	720	199	1,607	0	0	0	11,264
DOUBLE SPRINGS	0	0	234	2,195	0	2,298	140	12,212
EASLEY CHAPEL	0	3,160	3,622	7,637	4,602	0	0	42,182
EBENEZER	0	200	2,000	7,000	0	0	200	19,703
EMMANUEL	0	720	520	2,181	27,653	0	176	44,368
FAIRFIELD	0	4,655	1,144	9,426	0	0	195	32,350
FAIRVIEW	0	0	655	4,826	0	0	600	44,655
FIRST/EASLEY	30,359	56,198	28,289	61,831	85,377	39,364	2,642	444,174
FRIENDSHIP	0	0	1,360	6,560	0	0	0	27,433
GILGAL	0	0	350	1,280	0	0	150	11,121
GLENWOOD	0	900	200	700	0	0	0	10,761
GRACE/ABBEVILLE	0	11,948	3,615	13,026	8,672	15,600	530	91,275
GRACE/PICKENS	0	40,787	12,848	48,051	74,280	197,958	1,374	469,774
GRACE/WILLIAMSTON	0	8,263	4,035	8,656	26,832	3,403	340	113,902
HEBRON	0	0	255	4,559	0	3,600	80	19,060
HOMELAND PARK	0	2,445	1,430	2,599	0	4,500	143	25,179
HOPEWELL	0	0	600	3,484	0	0	0	19,204
JOHN WESLEY/ANDERSON	0	0	989	3,451	0	0	200	15,036
JOHN WESLEY/EASLEY	0	3,000	1,000	3,500	0	1,100	25	25,836
JOHN WESLEY/SENECA	0	0	0	2,920	4,401	0	90	12,151
LATIMER MEMORIAL	0	6,947	1,875	10,079	19,292	0	798	89,995
LAWRENCE CHAPEL	0	5,351	4,170	8,902	0	4,630	40	51,310
LIBERTY	0	5,650	3,075	9,276	0	2,227	171	63,423
MAIN ST/ABBEVILLE	0	25,408	15,840	19,618	0	94,145	346	245,009
MARSHALL MEMORIAL	0	5,200	3,800	6,700	0	0	0	38,857
MCKIBBICK	0	0	1,380	3,822	0	0	400	25,028
MOORES CHAPEL	0	750	650	1,950	0	0	50	18,417
MT BETHEL	0	430	1,060	3,343	0	295	0	20,459
MT PLEASANT	0	1,094	350	1,754	6,351	0	0	16,568

S - 122

MT SINAI	0	400	489	3,657	2,358	0	176	15,066
MT ZION	0	12,224	1,889	9,782	0	0	150	79,579
NEW GOLDEN GROVE	0	0	434	2,594	1,251	248	0	10,894
NEW HOPE	0	12,500	2,976	7,200	1,160	1,920	482	66,316
OAK HILL	0	3,507	1,351	3,884	0	12,103	214	47,391
ORRVILLE	0	2,815	3,725	10,720	0	12,286	381	68,196
PELZER	0	7,020	2,100	9,131	0	10,500	0	64,986
PENDLETON	0	28,173	6,949	11,669	33,760	3,796	600	170,412
PICKENS CHAPEL	0	0	0	200	0	0	100	3,090
PORTER CHAPEL	0	1,400	3,000	6,700	6,984	412	0	43,464
RIDGE	0	0	0	0	0	0	0	0
ROBINSON CHAPEL	0	2,760	781	5,291	1,824	5,109	200	28,182
ROCK SPRINGS	0	0	150	3,007	0	300	0	12,025
RUHAMAH	0	2,070	312	5,661	0	0	692	19,784
SALEM	0	6,710	491	7,198	0	0	638	42,083
SANDY SPRINGS	0	0	200	4,899	0	2,803	0	17,891
SHARON/ABBEVILLE	0	0	940	10,700	0	1,026	99	25,786
SHARON/LIBERTY	0	0	0	988	0	0	0	4,799
SHILOH STATION	0	7,814	11,895	14,844	0	0	345	105,637
SHILOH/ABBEVILLE	0	736	825	3,870	0	226	0	23,296
SMYRNA	0	1,040	2,250	4,936	0	2,350	125	24,822
ST ANDREW	0	20,483	7,734	25,836	61,376	0	170	183,420
ST JAMES/BELTON	0	0	100	200	0	150	0	2,020
ST JAMES/SENECA	0	2,950	1,546	6,781	0	0	0	25,583
ST JOHN	0	157,321	32,983	90,993	29,900	97,254	2,415	665,183
ST LUKE	0	15,934	3,003	16,250	6,673	1,000	400	65,083
ST MARK	0	115,224	27,290	53,277	0	35,315	3,730	414,915
ST PAUL	0	0	800	2,685	0	0	414	22,370
STARR	0	1,700	100	12,796	0	2,625	0	28,955
TABOR	0	0	2,000	3,423	0	0	0	18,704
THOMPSON CENTENNIAL	0	3,000	6,000	3,000	0	12,000	700	60,320
TOXAWAY	0	0	4,384	10,324	3,800	15,545	709	64,151
TRINITY/ANDERSON	31,705	100,048	29,513	45,097	21,594	64,464	3,574	448,717
TRINITY/HONEA PATH	0	9,686	5,081	18,018	27,487	0	800	116,157
TRINITY/SENECA	0	0	110	617	0	1,300	0	4,684
UNION	0	0	0	250	0	0	100	4,159
UNION GROVE	0	4,167	1,541	11,042	0	1,884	278	62,006
WESTMINSTER	0	0	2,516	8,674	0	0	120	34,792
ZION/ANDERSON	0	4,410	3,536	12,922	0	277	105	59,736
ZION/EASLEY	0	0	1,055	3,550	0	2,281	144	33,433
ZION/WALHALLA	0	675	172	726	0	0	0	5,991
TOTALS	64,614	898,453	325,123	852,646	557,835	881,775	34,803	6,658,382

S - 123

TABLE NO. 2-D STATISTICAL REPORT

LOCAL CHURCH EXPENDITURES

U.M.W.

CHARLESTON DISTRICT

CHURCH	LOCAL CHURCH EXPENDITURES							U.M.W. Cash Sent to District/Conference Treasurer	GRAND TOTAL PAID (Lines 35B-75)
	Diocesan Minister(s) Total Compensation	Other Staff Compensation	Program Expenses (Including Sunday School)	Other Current Operating Expenses	Principal & Interest Paid on Indebtedness, Loans, Mortgages	Paid on Buildings and Improvements			
	69	70	71	72	73	74	75	76	
ALDERGATE	0	38,442	14,445	28,730	16,374	0	2,500	180,103	
ASBURY-ST JAMES	0	20,587	3,148	39,203	0	0	658	133,033	
BEREA	0	0	1,540	2,006	0	4,137	0	15,545	
BETHANY/CHARLESTON	0	35,007	12,820	27,997	24,719	0	2,000	181,844	
BETHANY/SUMMERVILLE	20,724	178,706	37,762	85,940	94,442	8,300	3,418	744,436	
BETHEL/BONNEAU	0	0	700	2,409	0	0	0	22,108	
BETHEL/CHARLESTON	0	77,153	28,583	69,022	8,813	1,987	1,020	400,581	
BETHLEHEM	0	350	265	310	0	0	100	10,038	
BLACK CREEK	0	0	0	988	0	0	0	7,958	
BOONE HILL	0	28,831	9,607	18,281	21,860	0	380	182,872	
CAMPBELL HILL	0	0	83	800	0	0	0	7,074	
GENTENARY/CHARLESTON	0	2,829	125	2,860	0	3,700	322	50,184	
GENTENARY/MONCKS CORNER	0	0	3,078	4,828	0	3,382	0	28,588	
CHARLESTON KOREAN	0	0	15,467	18,556	31,853	1,727	0	100,412	
CHEROKEE PLAGE	0	37,885	9,727	48,524	3,277	0	0	213,827	
COKEBURY	0	19,609	4,140	18,836	688	20,891	1,182	128,887	
CORDESVILLE	0	998	779	4,000	0	0	110	20,834	
EBENEZER	0	1,075	489	2,308	0	0	0	17,836	
ECCLES	0	0	0	2,088	0	1,280	0	7,876	
EDISTO ISLAND MISSION	0	0	0	0	0	0	0	80	
ENOCH CHAPEL	0	0	1,100	1,950	0	0	0	9,713	
EPWORTH	0	2,028	1,992	12,569	4,984	0	500	68,182	
FIRST/BLE OF PALMS	0	28,344	5,598	23,754	9,134	0	688	142,822	
FOLLY BEACH	0	4,380	5,432	7,081	0	11,314	180	50,882	
FRIENDSHIP	0	1,820	1,850	700	0	0	222	26,382	
GOOSE CREEK	0	9,822	1,703	6,288	27,144	818	660	82,108	
GRACE	0	51,808	14,499	43,503	32,907	4,270	2,029	283,288	
GREATER ST PAUL	0	6,400	2,000	4,500	0	0	400	50,180	
GROVE HALL	0	0	1,050	2,100	0	0	0	10,658	
HIBBEN	0	99,810	34,521	70,432	58,584	84,322	2,870	508,828	
HOOD'S CHAPEL	0	4,800	2,000	6,493	0	0	0	36,478	
JEHOVAH	0	0	1,180	1,998	1,895	2,894	28	18,180	
JERUSALEM	0	0	500	1,500	0	1,500	100	21,822	
JOHN WEBLEY	113,413	32,747	77,197	77,197	110,400	1,148	3,213	518,888	
JOSHUA	0	5,784	3,571	16,251	0	0	0	67,808	
KNIGHTSVILLE	0	21,024	9,702	20,190	0	0	688	123,225	
LEBANON	0	1,200	1,223	2,438	0	0	0	31,218	
MCCLELLANVILLE	0	3,120	636	6,818	0	13,382	232	53,304	
MIDLAND PARK	0	32,818	8,911	24,349	19,320	10,007	2,067	182,131	
MONCK'S CORNER	0	58,298	20,471	48,910	6,480	22,425	1,530	283,388	
MT CARMEL	0	0	4,449	6,000	0	0	0	55,478	
MT NEBO	0	0	175	725	1,200	0	75	28,888	
MT ZION	0	0	0	150	0	0	0	8,220	
MURRAY	0	1,990	1,240	3,420	0	0	300	31,742	
NEW FRANCIS BROWN	0	11,568	8,000	9,200	5,130	1,350	475	83,387	
NEW HOPE/JAMESTOWN	0	0	0	100	0	0	0	1,017	
NEW HOPE/RIDGEVILLE	0	0	489	8,578	0	0	0	48,508	
NEW HOPE/ST THOMAS	0	0	2,684	4,210	0	4,133	0	28,928	
NEW WEBSTER	0	310	205	225	0	0	100	13,185	
NORTH CHARLESTON	0	65,452	16,219	41,803	5,009	33,367	3,588	306,120	
OCEAN GROVE	0	2,350	2,115	9,999	3,508	3,400	0	53,828	
OLD BETHEL	0	0	2,955	9,697	0	0	300	57,008	
PINOPOLIS	0	11,675	11,115	13,212	5,828	0	583	107,678	
RAVENEL	0	50	27	735	0	0	0	7,573	
REHOBOTH	0	0	190	1,230	0	0	0	17,819	
SMYRNA	0	0	286	3,508	0	0	0	21,087	
SPRING HILL	0	0	812	2,838	0	0	0	12,980	
ST ANDREWS	0	6,230	3,368	8,663	29,174	0	715	98,061	
ST JAMES/GOOSE CREEK	0	13,289	6,910	11,793	33,172	1,040	2,108	128,638	
ST JAMES/JAMESTOWN	0	0	0	150	0	0	0	7,523	
ST JAMES/JOHNS ISLAND	0	448	225	315	220	0	100	28,615	
ST JOHN	0	0	671	2,981	0	1,440	44	20,388	
ST MARK	0	24,541	7,585	27,287	53,451	0	1,055	180,845	
ST STEPHEN	0	1,300	1,105	4,317	3,300	0	0	30,275	
STALLSVILLE	0	35,858	12,970	19,350	55,622	2,970	1,748	213,204	
STEWART CHAPEL	0	0	2,467	3,264	0	4,874	0	19,512	
SUMTER CHAPEL	0	0	2,607	2,155	0	0	0	17,382	
TRINITY	0	28,505	8,269	31,521	0	18,974	753	188,233	
WASHINGTON	0	5,920	5,377	5,896	0	4,200	0	43,955	
WESLEY MEMORIAL	0	5,950	2,128	13,108	15,830	488	557	80,370	
WESLEY/CHARLESTON	0	17,914	8,913	19,781	0	24,972	1,751	148,288	
WESLEY/JOHNS ISLAND	0	7,720	5,000	7,350	8,256	3,000	100	72,981	
WESLEY/LADSON	0	6,540	4,228	6,140	0	0	0	42,588	
WESLEY/PINOPOLIS	0	0	5,853	5,000	6,228	14,000	100	81,716	
WESLEY/SUMMERVILLE	0	1,680	704	3,315	0	0	150	29,280	
WESLEY/YONGES ISLAND	0	200	400	975	575	350	81	37,589	
WREN'S CHAPEL	0	0	0	53	0	2,284	0	9,285	
ZION/CROSS	0	0	500	800	22,600	2,000	100	43,089	
ZION/ST STEPHEN	0	9,000	2,600	6,000	0	5,500	300	39,728	
ZION/ST THOMAS	0	0	2,000	4,000	0	3,242	0	19,589	
TOTALS	20,724	1,139,259	427,884	1,054,504	719,717	327,066	42,288	7,438,128	

S - 124

S - 125

LOCAL CHURCH EXPENDITURES

CHURCH	LOCAL CHURCH EXPENDITURES							U.M.W. LAWY Cash Sent to District Conference Treasurer	GRAND TOTAL PMD (Lines 558-75)
	Discoidal Ministers (S) Total Compensation	Other Staff Compensation	Program Expenses (excluding Sunday School)	Other Current Operating Expenses	Principal & Interest Paid on Mortgages, Loans, Mortgages	Paid on Buildings and Improvements			
	69	70	71	72	73	74	75	76	
ABBURY MEMORIAL	43,000	79,024	17,588	48,301	18,017	6,660	1,160	305,314	
ASHLAND	0	57,023	19,083	53,416	122,849	6,202	1,200	332,592	
BETHEL	0	51,851	7,884	26,052	39,000	6,856	4,133	225,376	
BEULAH	0	18,132	16,608	16,853	6,724	2,707	300	130,738	
BLUFF ROAD	0	7,800	6,400	7,285	13,300	0	0	59,072	
BOILING SPRINGS	0	0	12,424	15,733	34,520	19,135	324	141,512	
BROOKLAND	0	35,900	17,208	30,738	0	20,852	0	184,738	
CAYCE	0	49,321	20,157	53,800	16,958	71,200	3,478	386,567	
CHAPIN	0	34,882	11,242	26,856	3,605	22,289	0	207,740	
COLLEGE PLACE	0	23,343	7,700	32,460	6,420	5,894	1,600	176,606	
COLUMBIA KOREAN	0	6,800	2,131	7,446	18,655	460	0	73,183	
EBENEZER	0	0	82	3,089	0	0	164	10,400	
EPWORTH MEMORIAL	0	0	3,678	0	0	0	0	6,284	
FAIR LAWN	0	19,750	9,825	12,560	0	0	200	106,867	
FAITH	0	4,296	4,511	7,701	53,751	12,511	552	144,354	
FRANCIS BURNS	0	0	7,034	26,008	95,181	0	200	184,161	
GILBERT	0	2,075	2,194	4,189	0	6,376	1,480	48,876	
GRACE	0	8,660	2,491	6,745	41,031	0	0	108,421	
GREENE STREET	0	16,127	513	11,152	0	0	398	69,976	
I DEQUINCEY NEWMAN	0	0	2,562	5,000	10,546	4,200	1,310	51,478	
LEBANON	0	18,381	12,966	16,988	0	0	510	139,388	
LEXINGTON	24,171	63,809	19,820	51,227	41,892	5,350	2,708	335,666	
MAIN STREET	0	57,911	13,744	82,426	42,859	44,355	2,399	382,666	
MCLEOD	0	900	1,673	4,379	3,800	0	0	32,290	
MILL CREEK	0	6,130	3,788	9,175	0	6,301	1,249	65,009	
MT HEBRON	0	94,253	66,824	65,310	43,141	4,255	7,188	690,072	
MT HOREB	0	9,306	3,477	8,541	4,055	2,000	140	82,823	
MT PLEASANT	0	0	2,516	10,886	0	1,184	460	49,835	
NORTHEAST	0	71,526	19,740	39,399	76,853	1,855	0	270,503	
PLATT SPRINGS	0	13,537	8,181	21,414	16,104	2,588	2,816	159,189	
POND BRANCH	0	0	8,190	30,716	0	23,280	609	121,934	
RED BANK	0	17,632	6,820	17,869	45,846	1,468	320	184,581	
REHOBOTH/COLUMBIA	0	23,282	13,789	29,466	16,241	923	1,036	182,388	
REHOBOTH/SILBERT	0	2,160	5,760	8,947	0	5,848	1,184	51,480	
SALEM/ELGIN	0	6,780	1,490	4,421	0	1,404	0	36,214	
SALEM/IRMO	0	42,035	17,798	33,997	3,091	284,383	1,418	487,066	
SHADY GROVE	0	9,282	7,076	14,976	0	0	478	84,480	
SHANDON	16,077	324,397	57,216	178,006	10,406	320,844	13,216	1,376,781	
SHILOH	0	5,847	1,975	12,272	0	503	360	57,284	
SMYRNA	0	0	22	2,409	4,361	2,125	164	18,384	
ST JAMES	0	5,480	2,105	12,721	0	0	1,813	65,840	
ST JOHN	0	5,739	2,387	5,433	0	5,330	255	46,714	
ST LUKE	0	1,300	251	3,201	0	420	458	15,784	
ST MARK	0	12,923	4,178	25,284	0	2,920	831	106,784	
SUBER MARSHALL	0	6,484	3,554	8,482	0	4,938	302	66,840	
TRENHOLM ROAD	0	468,983	122,643	133,530	75,720	54,986	1,500	1,321,404	
TRINITY/BLYTHEWOOD	0	49,819	19,288	37,566	41,825	0	0	233,978	
TRINITY/WEST COLUMBIA	0	17,585	13,904	23,050	9,720	7,006	550	150,707	
UNION	0	224,866	50,825	175,407	290,828	3,112	0	650,773	
VIRGINIA WINGARD	0	69,285	19,430	48,947	55,393	6,921	2,880	323,874	
WASHINGTON STREET	0	192,566	33,561	179,485	90,970	0	7,285	774,820	
WESLEY	12,000	9,500	850	3,100	8,270	12,000	400	91,873	
WESLEY MEMORIAL	0	14,965	3,811	24,956	0	5,045	4,284	126,593	
WHALEY STREET	0	11,841	3,191	15,185	0	10,396	0	82,180	
WINDSOR	0	29,169	7,303	31,506	53,080	0	1,000	207,163	
ZION	0	0	0	1,850	0	0	0	4,800	
TOTALS	95,246	2,312,129	728,691	1,749,872	1,415,164	992,890	79,092	12,287,819	

S - 126

S - 127

TABLE NO. 2-D STATISTICAL REPORT

CHURCH	LOCAL CHURCH EXPENDITURES						U.M.W.		FLORENCE DISTRICT
	Diocesan Ministers (2) Total Compensation	Other Staff Compensation	Program Expenses (including Sunday School)	Other Current Operating Expenses	Principal & Interest Paid on Indebtedness, Loans, Mortgages	Paid on Buildings and Improvements	U.M.W. Cash Sent to District Conference	U.M.W. Cash Sent to Treasurer	
	69	70	71	72	73	74	75	76	78
ANDREWS CHAPEL	0	0	350	1,943	0	0	0	0	7,554
ASSURY/KINGSTREE EAST	0	600	425	600	0	0	100	0	16,996
ASSURY/SHILOH	0	0	600	4,200	0	400	0	0	31,667
BETHEL/ANDREWS	0	0	1,852	3,686	4,150	0	0	0	17,284
BETHEL/KINGSTREE	0	0	680	3,977	0	400	0	0	13,966
BETHESDA/CADES	0	1,920	0	996	0	0	0	100	5,966
BETHESDA/KINGSTREE	0	0	1,000	3,163	0	0	0	400	49,469
BETHLEHEM/JORDAN	0	0	794	2,800	0	0	5,000	0	19,666
BETHLEHEM/PAMPLICO	0	5,913	4,976	13,919	12,000	58,807	610	0	138,050
BETHSAIDA	0	0	250	4,900	0	0	0	175	17,491
BELLAH	0	0	100	900	0	0	0	0	7,909
BOWERS CHAPEL	0	0	1,200	1,300	820	1,800	0	0	17,911
BROWNS CHAPEL	0	325	163	1,477	0	0	0	0	12,169
CADES	0	0	463	3,237	0	0	0	0	16,994
CAMERON	0	0	2,847	4,374	0	0	0	0	22,477
GEDAR SWAMP	0	300	600	3,839	0	3,500	0	0	20,092
CENTRAL	29,218	129,783	43,898	174,266	162,265	3,760	5,850	0	634,869
CUMBERLAND	0	29,846	6,000	6,200	0	72,000	400	0	189,999
DAWNEY	0	375	4,837	11,466	5,141	0	0	0	44,846
EARLES	0	0	156	2,482	0	0	0	0	11,140
EBENEZER	0	0	4,043	11,672	0	0	0	0	64,829
ELIJAH	0	4,588	2,850	6,000	11,600	63,000	130	0	100,236
ELIM	0	0	816	2,296	0	2,046	0	0	16,979
FAITH	0	2,710	1,694	2,293	0	0	0	0	40,201
FIRST/HEMINGWAY	0	12,960	5,722	16,026	0	30,720	0	0	126,766
FRIENDSHIP/FLORENCE	0	2,835	7,519	9,156	0	19,036	383	0	70,112
FRIENDSHIP/KINGSTREE	0	3,500	3,500	6,240	0	0	625	0	63,796
GREELEYVILLE	0	0	0	7,466	0	45,000	265	0	69,534
HEBRON	0	0	4,381	6,744	0	1,204	1,500	0	83,778
HIGHLAND PARK	0	61,718	28,344	35,859	82,766	91,434	0	0	374,334
JEREMIAH	0	0	350	1,900	0	1,500	0	0	12,266
JERUSALEM	1,531	1,575	1,605	3,129	7,887	0	0	0	28,063
JOHNSONVILLE	0	5,312	4,144	16,305	0	8,311	250	0	85,645
JORDAN	0	0	280	5,944	0	1,924	149	0	20,976
KENNEDYVILLE	0	0	175	250	0	0	0	0	4,192
KINGSTREE	0	30,405	9,818	53,078	0	39,054	1,681	0	223,330
LAKE CITY	0	52,376	9,974	30,553	18,183	14,178	2,000	0	235,730
LAKE POINT	0	0	200	300	0	500	0	0	5,571
LANE	0	0	0	812	0	0	0	0	7,924
LEWIS CHAPEL	0	0	3,616	6,915	43,197	0	0	0	102,059
LIBERTY CHAPEL	0	0	6,987	12,892	0	0	0	0	46,757
LONG BRANCH	0	0	705	2,799	0	0	0	0	11,368
LYNCHBURG	0	0	0	3,540	0	0	0	0	14,456
MANNING	0	41,231	24,313	55,426	0	9,584	4,000	0	249,644
MILLWOOD	0	300	475	900	2,850	793	0	0	17,210
MT BEULAH	0	500	2,000	1,500	0	0	500	0	25,990
MT SEAL	0	0	350	1,200	400	1,000	75	0	11,249
MT VERNON	0	3,996	3,791	4,762	0	4,496	28	0	42,649
MT ZION/FLORENCE	0	0	2,000	1,400	0	0	100	0	22,480
MT ZION/KINGSTREE	0	5,896	5,000	12,000	0	14,550	1,000	0	102,164
MT ZION/TIMMONSVILLE	0	0	1,600	8,000	0	0	300	0	44,169
NAZARETH	0	0	1,200	6,500	0	5,926	0	0	34,067
NEW GOOD HOPE	0	0	1,888	6,715	0	3,850	0	0	26,046
NEW HAVEN	0	3,600	900	4,483	0	0	0	0	22,337
NEW ZION	0	1,200	4,623	10,404	0	0	880	0	45,774
NINEVAH	0	0	1,800	1,420	0	0	25	0	8,314
OLD JOHNSONVILLE	0	0	2,407	4,234	0	3,751	250	0	38,455
PAMPLICO	0	6,026	3,640	14,111	0	50,200	628	0	109,993
PAXVILLE	0	0	1,840	2,939	0	900	238	0	20,340
PERGAMOS	0	0	775	2,419	0	0	218	0	11,406
PINE GROVE	0	0	2,940	11,976	0	5,383	1,035	0	54,914
PINEWOOD	0	1,405	2,274	4,226	0	0	120	0	35,262
PISGAH	0	9,658	6,896	15,884	0	13,351	724	0	112,124
PROSPECT	0	4,643	1,750	6,833	0	0	0	0	32,337
PROVIDENCE	0	0	4,000	3,108	8,956	300	0	0	33,717
QUINBY	0	5,584	2,389	8,761	34,163	0	1,222	0	91,381
SALEM/FLORENCE	0	0	6,300	10,000	0	4,900	400	0	45,050
SALEM/TIMMONSVILLE	0	0	950	4,200	0	500	225	0	29,463
SCRANTON	0	5,600	794	5,070	0	3,250	270	0	46,819
SHILOH/SYRACUSE	0	1,200	1,500	1,000	0	0	0	0	33,770
SHILOH/TURBEVILLE	0	0	2,180	5,988	0	3,763	125	0	28,185
ST JOHN/LAKE CITY	0	0	2,500	2,000	0	0	0	0	22,960
ST JOHN/SCRANTON	0	1,300	855	1,691	0	833	212	0	16,734
ST JOHN/SHILOH	0	0	350	3,100	0	0	0	0	24,300
ST LUKE/FLORENCE	0	0	934	5,015	13,600	1,800	100	0	26,809
ST LUKE/KINGSTREE	0	3,000	4,000	5,200	0	8,200	0	0	34,774
ST LUKE/LAKE CITY	0	0	780	340	0	0	0	0	12,635
ST LUKE/LYNCHBURG	0	0	430	1,451	0	0	145	0	12,829
ST MARY	0	0	150	1,000	0	200	150	0	13,591
ST MICHAEL	0	2,480	2,767	5,138	5,322	5,787	150	0	40,241
ST PAUL/COWARD	0	0	520	400	0	0	0	0	17,998
ST PAUL/ELLIOTT	0	2,820	1,475	4,657	3,000	0	0	0	23,915
ST PAUL/FLORENCE	0	127,751	30,665	79,478	56,137	24,499	1,801	0	469,783
ST PAUL/KINGSTREE	0	0	200	120	0	0	0	0	7,657
ST PAUL/NESMITH	0	5,265	5,800	8,800	0	0	0	0	72,354
ST PAUL/WISACKY	0	360	0	1,642	0	0	0	0	6,802
SUMMERTON	0	11,377	3,844	15,612	8,500	0	290	0	111,091
SUTTON	0	0	320	0	0	0	0	0	11,762
TABERNACLE	0	3,403	5,349	4,886	0	6,968	417	0	38,888
TIMMONSVILLE	0	1,200	750	6,000	0	1,500	250	0	34,909
TRINITY/ANDREWS	0	62,324	13,863	23,364	0	37,341	640	0	227,931
TRINITY/JOHNSONVILLE	0	0	882	3,006	0	1,809	0	0	18,249
TRINITY/LYNCHBURG	0	0	1,300	3,105	0	0	75	0	16,323
TRINITY/NEW ZION	0	1,535	1,429	2,649	0	0	280	0	20,180
TRIO	0	0	493	1,105	0	0	0	0	12,828
UNION/HEMINGWAY	0	960	1,245	12,203	0	0	210	0	41,328
UNION/MANNING	0	0	6,716	7,934	0	0	0	0	33,542
VOX MEMORIAL	0	2,664	1,329	2,270	0	7,148	113	0	28,248
WARREN CHAPEL	0	0	270	2,380	0	0	0	0	12,349
WESLEY/LAKE CITY	0	2,500	3,500	4,300	0	1,400	900	0	50,263
WESLEY/LAKE POINT	0	0	50	425	0	200	0	0	1,255
WESLEY/SALEM	0	3,120	1,000	6,638	0	0	100	0	20,486
WILSON CHAPEL	0	0	625	8,294	0	103	103	0	19,475
ZOAR	0	600	220	964	0	0	0	0	14,489
TOTALS	40,746	669,519	350,960	932,902	481,126	666,820	35,102	0	8,151,690

S - 128

S - 129

TABLE NO. 2-D STATISTICAL REPORT

GREENVILLE DISTRICT

CHURCH	LOCAL CHURCH EXPENDITURES							U.M.W.	GRAND TOTAL PAID (Lines 69-75)
	Diocesan Minister(s) Total Compensation	Other Staff Compensation	Program Expenses (Including Sunday School)	Other Current Operating Expenses	Principal & Interest Paid on Indebtedness, Loans, Mortgages	Paid on Buildings and Improvements	U.M.W. Cash Sent to District/Conference Treasurer		
	69	70	71	72	73	74	75	76	
ADVENT	0	32,111	10,838	23,053	55,370	0	0	192,504	
ALDERSGATE	0	64,009	36,373	69,985	134,835	22,318	3,800	525,161	
ALLEN VIEW	0	0	1,000	1,200	0	0	0	5,807	
ANTIOCH	0	0	649	1,819	0	3,612	0	12,802	
APALACHE	0	0	409	2,902	0	400	0	9,880	
ARRINGTON	0	2,078	0	1,818	0	0	0	19,403	
AUGUSTA ROAD	0	0	7,716	12,660	20,892	2,530	788	66,879	
BEREA FRIENDSHIP	0	43,045	14,032	29,040	45,324	13,500	1,212	242,591	
BETHEL	0	6,497	2,628	9,266	0	2,247	125	51,169	
BETHEL/GREER	0	2,400	2,000	3,600	0	0	300	36,148	
BETHEL/JOHN WESLEY	0	2,800	0	17,300	0	900	300	34,866	
BETHEL/SIMPSONVILLE	0	14,080	1,596	11,409	400	6,226	170	66,866	
BETHLEHEM	0	600	776	2,000	4,000	3,000	250	27,292	
BRAMLETT	0	6,782	3,891	6,682	0	0	328	74,236	
BRANDON	0	3,972	395	4,600	0	0	100	22,514	
BUNCOMBE STREET	38,786	389,021	99,720	246,719	86,990	18,578	5,374	1,826,276	
CHRIST	0	10,213	3,839	18,279	0	2,446	142	82,524	
CONCORD	0	1,213	261	3,420	97	866	0	21,778	
COVENANT	0	51,331	20,882	47,582	61,866	3,800	85	262,421	
DACUSVILLE	0	5,020	2,400	5,609	0	0	320	44,780	
DIALS	0	2,278	0	9,448	0	0	149	41,129	
DISCIPLES	0	46,000	15,268	20,892	56,187	1,946	225	219,724	
DUNEAN	0	4,367	1,744	6,282	0	2,500	50	47,439	
EBENEZER	0	0	688	5,428	0	0	0	14,445	
EMMA GRAY MEMORIAL	0	12,110	2,676	16,450	0	9,815	430	91,441	
FAITH	0	3,026	1,510	8,071	8,250	0	314	42,188	
FEWS CHAPEL	0	0	2,829	12,150	2,026	1,400	0	43,285	
FRANCIS ASBURY	40,000	39,309	15,037	29,292	4,809	5,780	1,300	217,299	
GRACE/GREER	0	6,300	1,480	6,774	0	10,000	503	67,944	
GRACE/WOODRUFF	0	2,940	775	3,600	0	900	0	26,928	
GRAY COURT	0	0	429	4,482	0	4,991	0	24,288	
GREEN POND	0	1,200	4,350	14,880	0	0	300	62,003	
HOPEWELL	0	1,150	3,086	12,864	0	17,236	0	43,783	
JACKSON GROVE	0	780	719	3,166	389	380,000	0	399,585	
JOHN WESLEY	0	2,600	0	16,400	0	1,700	300	61,297	
LAUREL CREEK	0	1,600	875	2,000	2,300	3,000	250	29,156	
LAURENS ROAD	0	2,790	1,769	6,667	0	0	193	63,487	
LEBANON	0	1,500	1,642	5,736	0	8,500	100	32,866	
LEE ROAD	0	91,366	22,596	60,221	930	3,500	1,220	268,533	
LIBERTY	0	0	524	2,000	0	0	0	8,935	
LIBERTY HILL	0	9,287	1,692	18,794	0	7,927	433	82,597	
MAULDIN	0	126,745	34,602	62,097	81,361	2,576	2,680	477,913	
MCBEE	0	300	0	1,075	0	0	0	6,123	
MEMORIAL	0	66,452	11,334	33,455	114,780	13,936	3,424	381,866	
MINUS CHAPEL	0	0	100	1,818	0	124	0	8,516	
MONAGHAN	0	8,060	8,734	18,062	4,082	12,638	607	99,457	
MOUNTAIN VIEW	0	2,750	5,000	8,000	0	2,000	600	65,827	
MT CARMEL	0	80	1,486	3,832	0	1,086	202	13,599	
NORTHSIDE	0	60,036	11,833	41,500	53,062	14,639	1,000	299,913	
OWINGS	0	0	431	4,599	0	0	0	17,949	
PATTERSON CHAPEL	0	6,250	4,100	4,308	0	900	75	41,878	
PIEDMONT	0	8,028	2,132	9,077	27,504	8,441	743	97,804	
PIEDMONT PARK	0	4,400	1,362	6,527	0	0	247	36,464	
PISGAH/FORK SHOALS	0	0	0	3,210	0	578	215	25,483	
SALEM	0	23,078	2,937	15,886	20,381	0	400	120,980	
SHARON	0	13,647	9,897	24,356	0	3,400	525	112,840	
SHILOH	0	0	1,232	6,687	0	0	94	27,986	
SIMPSONVILLE	0	84,561	34,048	31,725	80,253	0	1,766	436,791	
SLATER	0	500	1,000	1,200	0	0	0	21,379	
ST JOHN/GREENVILLE	0	0	471	4,236	0	1,300	350	21,289	
ST JOHN/TRAVELER REST	0	0	300	1,500	0	1,200	50	18,396	
ST LUKE	0	645	1,410	2,788	0	750	0	17,575	
ST MARK/GREENVILLE	0	29,754	8,814	28,289	0	0	0	142,440	
ST MARK/TAYLORS	0	12,325	1,200	6,256	0	2,000	0	53,351	
ST MATTHEW/GREENVILLE	0	47,029	21,875	56,834	30,157	65,153	2,090	375,933	
ST MATTHEW/TAYLORS	0	13,200	1,200	4,000	0	1,000	0	48,091	
ST PAUL/GREENVILLE	0	30,540	8,619	29,921	0	5,198	0	138,471	
ST PAUL/GREER	0	900	2,000	3,200	1,132	0	0	24,062	
TRAVELERS REST	0	22,885	10,293	30,156	38,937	17,782	696	191,106	
TRINITY/FOUNTAIN INN	0	40,646	10,216	37,745	0	301,916	1,600	480,895	
TRINITY/GRAY COURT	0	900	424	2,210	0	114	0	12,139	
TRINITY/GREENVILLE	0	78,826	16,355	69,609	33,173	38,316	0	340,465	
TRIUNE	0	8,311	0	8,295	0	0	0	50,978	
VICTOR	0	15,733	2,867	13,287	0	0	560	106,960	
WESLEY CHAPEL	0	0	1,000	3,000	0	0	0	18,596	
WOOD'S CHAPEL	0	0	5,557	14,966	0	0	281	40,459	
WOODSIDE	0	0	100	600	0	300	0	7,340	
ZION ANDREWS	0	4,680	550	4,808	0	11,500	0	43,674	
ZOAR	0	11,775	3,101	18,141	9,672	0	315	99,058	
TOTALS	78,755	1,609,385	517,970	1,415,961	978,708	1,046,365	37,577	9,759,254	

S - 130

S - 131

TABLE NO. 2-D STATISTICAL REPORT

CHURCH	LOCAL CHURCH EXPENDITURES						U.M.W.	GREENWOOD DISTRICT
	Diaconal Ministers(s) Total Compensation	Other Staff Compensation	Program Expenses (Including Sunday School)	Other Current Operating Expenses	Principal & Interest Paid on Indebtedness, Loans, Mortgages	Paid on Buildings and Improvements	U.M.W. Cash Sent to District/Conference Treasurer	GRAND TOTAL PAID (Lines 55B-75)
	69	70	71	72	73	74	75	76
ALDRSGATE	0	3,580	3,160	3,415	0	247,700	818	293,897
BATH	0	1,200	1,844	4,448	0	6,654	0	34,272
BELVEDERE	0	4,685	5,062	20,175	36,738	950	441	129,155
BETHANY	0	2,056	3,238	5,381	0	6,150	280	54,127
BETHEL	0	0	0	1,056	0	0	0	4,598
BETHLEHEM/GREENWOOD	0	0	1,563	4,715	1,000	0	125	34,787
BETHLEHEM/SALUDA	0	2,265	3,888	4,293	1,270	13,753	0	38,191
BRANCH HILL	0	500	400	0	700	500	0	5,368
BROAD STREET	0	59,001	10,931	43,539	33,889	11,437	1,692	256,764
BUTLER	0	0	1,326	3,909	0	1,907	540	25,342
CALVARY	0	0	175	2,200	0	55	60	13,200
CAMBRIDGE	0	13,810	7,078	13,307	0	9,679	489	99,205
CAPERS CHAPEL/POMARIA	0	0	200	1,825	0	0	200	13,061
CAPERS CHP/WARRENVILLE	0	1,700	2,172	4,436	0	0	0	24,986
CENTRAL/LAURENS	0	6,240	2,717	8,602	0	1,700	397	47,855
CENTRAL/NEWBERRY	0	64,175	12,891	36,702	7,963	151,058	2,595	371,177
CLEARWATER	0	0	1,077	4,202	0	4,602	0	25,201
COKESBURY	0	0	599	2,682	0	0	0	14,297
EBENEZER/ABBEVILLE	0	480	175	1,354	0	5,400	0	14,306
EBENEZER/NEWBERRY	0	0	2,515	7,668	16,428	2,786	106	52,575
EDGEFIELD	0	13,115	8,749	10,464	0	13,818	1,200	117,100
EMORY	0	3,540	1,774	8,891	0	6,410	0	58,044
EPTING MEMORIAL	0	8,382	6,744	8,399	245	0	25	85,137
EPWORTH	0	5,884	1,748	18,720	7,948	7,271	593	71,144
FIRST/LAURENS	0	73,338	12,403	49,202	0	0	1,708	261,691
GASSAWAY	0	2,400	1,200	3,300	1,270	0	0	23,301
GRACE	0	132,687	52,725	60,471	80,050	60,679	2,543	664,107
HARMONY/JOHNSTON	0	4,722	7,802	11,418	0	0	1,511	62,647
HARMONY/WARE SHOALS	0	3,000	1,690	8,559	0	1,668	0	40,609
HARRIS	0	13,598	5,584	12,623	0	772	463	77,948
HODGES	0	0	1,003	6,496	0	23,378	0	67,251
HOPEWELL	0	420	0	5,099	0	2,781	742	25,799
JOHNSTON	0	11,995	5,954	14,651	22,690	2,044	1,226	105,470
KINARDS	0	723	99	2,344	0	0	0	14,495
KINGS CHAPEL	0	0	762	1,704	0	0	0	8,715
LANGLEY	0	8,741	4,465	11,992	27,705	3,206	540	100,874
LEBANON	0	900	454	2,810	0	3,050	35	18,890
LEESVILLE	0	23,502	14,964	22,566	0	22,911	3,523	181,321
LEWIS MEMORIAL	0	8,790	6,146	15,442	2,696	680	313	66,739
LOWELL STREET	0	21,343	16,244	24,760	3,422	18,291	1,349	159,566
LUPO MEMORIAL	0	1,500	1,200	2,500	3,335	0	580	27,345
MAIN STREET/GREENWOOD	0	119,326	34,560	75,695	30,834	39,907	5,650	483,438
MARTHA CHAPEL	0	0	150	500	200	100	0	2,445
MATHEWS	0	16,656	14,200	13,060	0	0	882	95,457
MAYS	0	0	550	1,500	3,000	1,000	550	14,120
MCCORMICK	0	12,960	5,173	10,780	9,550	17,000	1,821	120,206
MCKENDREE	0	1,300	801	4,123	0	3,600	330	26,462
MT BETHEL	0	0	1,920	3,885	0	65,817	238	86,096
MT CARMEL/GREENWOOD	0	0	600	2,139	0	0	75	9,038
MT CARMEL/NINETY SIX	0	0	300	1,000	0	0	0	8,934
MT LEBANON	0	8,514	4,149	7,910	0	18,391	500	71,375
MT PLEASANT	0	3,025	2,034	11,470	0	0	185	57,417
NAZARETH	0	4,200	3,573	7,500	6,151	4,267	440	63,371
NEW CHAPEL	0	0	747	1,368	0	100	8	11,334
NEW HOPE	0	0	900	4,200	0	0	75	36,065
O'NEAL STREET	0	4,403	1,724	9,250	0	0	2,312	62,524
PANOLA	0	0	1,170	4,071	0	0	305	25,599
PENTECOST	0	0	1,129	2,874	0	0	425	17,525
REHOBOTH	0	5,512	2,340	11,535	0	13,043	0	76,462
REPUBLICAN	0	0	2,418	4,583	0	15,484	544	44,061
RIDGE SPRING	0	0	197	2,532	0	0	0	14,203
SANDY SPRINGS	0	600	1,645	3,712	0	201	60	18,561
SHARON/KINARDS	0	0	0	812	0	0	0	8,406
SHILOH	0	0	492	3,379	0	0	0	20,977
SOULE CHAPEL	0	998	470	881	0	331	0	16,324
SPANN	0	0	0	1,046	0	0	0	4,404
SPRINGDALE	0	0	2,323	8,839	5,690	12,886	0	57,456
ST JAMES	0	11,067	4,828	11,293	0	1,823	270	89,699
ST JOHN'S/BATESSBURG	0	16,920	10,508	16,777	10,923	30,284	2,100	156,896
ST JOHN'S/GRANITEVILLE	0	21,820	5,007	16,450	0	21,659	928	122,867
ST MARK	12,000	31,560	13,256	36,436	43,748	10,003	667	237,791
ST PAUL/NINETY SIX	0	18,586	5,350	23,820	0	7,105	976	133,038
ST PAUL/PLUM BRANCH	0	0	0	1,600	0	0	60	8,477
ST PAUL/SALUDA	0	33,617	15,822	20,707	0	112,401	2,524	283,080
TRANQUIL	0	19,065	6,199	16,871	31,824	0	635	131,890
TRENTON	0	0	598	4,780	0	0	217	22,258
TRINITY/GREENWOOD	0	0	2,500	7,500	2,500	1,500	1,000	32,019
TRINITY/NEWBERRY	0	3,466	5,240	6,798	0	2,820	1,190	65,403
TROY	0	0	2,200	6,466	0	0	0	44,164
VAUCLUSE	0	0	1,580	3,879	0	3,437	52	25,622
WARE SHOALS	0	3,659	1,172	4,949	1,445	0	759	39,237
WARRENVILLE	0	940	741	3,663	0	1,536	0	21,891
WATERLOO	0	1,994	1,453	2,137	0	10,005	0	43,391
WIGHTMAN	0	12,055	5,175	9,844	0	0	625	71,031
ZION	0	6,739	5,225	13,548	0	0	1,332	86,388
ZOAR	0	0	1,726	4,256	1,200	0	60	20,211
TOTALS	12,000	855,214	363,674	884,857	394,692	1,025,966	52,039	6,876,964

S - 132

S - 133

TABLE NO. 2-D STATISTICAL REPORT

HARTSVILLE DISTRICT

CHURCH	LOCAL CHURCH EXPENDITURES							GRAND TOTAL PAID (Lines 35B-75)
	Diocesan Minister(s) Total Compensation	Other Staff Compensation	Program Expenses (Including Sunday School)	Other Current Operating Expenses	Principal & Interest Paid on Indebtedness, Loans, Mortgages	Paid on Buildings and Improvements	U.M.W. UMW Cash Sent to District/Conference Treasurer	
	69	70	71	72	73	74	75	76
ALDERSGATE	60,000	53,081	16,919	21,667	0	0	2,565	255,243
ANTIOCH	0	2,064	870	2,500	0	4,500	50	25,211
ASHLAND	0	600	183	1,083	0	0	0	6,908
BETHEL/BETHUNE	0	2,100	950	4,580	0	7,303	180	44,929
BETHEL/CHERAW	0	1,782	5,126	9,375	7,530	0	0	45,077
BETHEL/OSWEGO	0	1,884	3,747	4,802	2,919	6,490	200	83,448
BETHEL/RUBY CHARGE	0	0	423	124	0	3,410	0	8,191
BETHEL/W DARLINGTON	0	0	0	810	625	495	0	11,002
BETHESDA	0	0	170	1,700	0	0	0	5,513
BETHLEHEM/BISHOPVILLE	0	52,413	16,103	51,286	0	16,324	2,600	226,018
BETHLEHEM/HARTSVILLE	0	1,482	2,799	12,782	0	1,875	120	82,787
BEULAH	0	1,205	758	6,815	0	0	0	16,149
CENTENARY	0	4,000	4,000	4,000	0	0	400	46,204
CLARK	0	2,100	1,000	5,000	0	0	30	23,840
CONCORD	0	0	589	2,221	0	0	25	11,784
DALZELL	0	5,899	6,725	14,400	0	5,000	0	62,992
EBENEZER/LAMAR	0	0	280	1,800	370	0	200	12,314
EBENEZER/RUBY CHARGE	0	0	1,877	2,922	0	465	0	16,401
ELIM	0	0	2,280	14,492	0	528	0	26,723
EMMANUEL/E CAMDEN	0	0	480	790	0	0	225	11,487
EMMANUEL/SUMTER	0	4,134	2,800	7,421	4,282	2,000	1,200	71,431
EPHESUS	0	0	172	2,618	2,700	0	0	9,568
EPWORTH	0	2,713	3,426	7,731	0	2,378	0	46,777
FIRST/CHERAW	0	53,735	15,210	28,832	0	23,852	1,000	244,828
FORK CREEK	0	0	5,933	7,743	0	3,000	90	81,755
FRIENDSHIP	0	1,505	1,114	2,880	1,139	24,000	0	41,882
GOOD HOPE	0	0	3,600	2,780	0	1,350	0	30,733
HEBRON/ASBURY CHARGE	0	0	845	4,437	0	8,050	111	31,571
HEBRON/MCBEE CHARGE	0	0	300	576	0	2,832	0	5,286
HOPEWELL	0	0	2,100	4,200	0	0	500	20,836
INDIAN BRANCH	0	2,540	1,826	5,882	0	0	95	32,413
JEFFERSON	0	0	1,978	4,780	0	1,089	0	22,042
JOHN WESLEY	0	0	732	4,468	9,090	650	150	26,505
KELLYBELL	0	1,200	325	382	6,004	0	65	18,372
KINGSVILLE	0	0	1,200	2,600	0	0	200	15,665
LAMAR	0	6,815	5,888	12,855	10,000	0	1,182	106,873
LYTTLETON STREET	0	75,950	36,985	55,021	188,924	24,153	3,787	558,434
MACEDONIA	0	600	620	3,584	0	1,947	0	17,496
MCBEE	0	0	994	3,883	0	12,680	50	38,348
MCLEOD CHAPEL	0	1,325	1,045	3,254	0	3,132	500	29,127
MECHANICSVILLE	0	5,404	1,700	9,324	0	4,000	350	70,811
MT BEULAH	0	1,150	709	1,813	2,065	0	0	13,482
MT CROGHAN	0	0	332	504	0	0	0	9,811
MT ELAM	0	0	1,199	3,571	0	0	705	15,362
MT JOSHUA	0	0	200	1,000	0	0	0	7,578
MT MORIAH	0	5,400	1,700	6,104	0	6,459	30	32,297
MT OLIVET	0	1,504	4,886	6,472	0	7,783	178	42,922
MT PROSPECT	0	0	160	702	4,817	0	0	8,679
MT TABOR	0	0	0	1,890	0	0	0	9,587
MT ZION/CHERAW	0	805	1,315	2,501	1,455	0	0	15,662
MT ZION/HARTSVILLE	0	0	160	2,282	0	0	50	17,113
MT ZION/SUMTER	0	3,826	2,766	9,080	0	2,500	690	42,329
NEW HAVEN	0	0	350	2,800	0	1,000	50	12,732
NEW HOPE	0	900	445	1,313	2,170	0	0	12,863
NEW MARKET	0	0	5,729	16,494	0	4,885	250	77,234
NEWMAN SWAMP	0	0	0	572	0	0	0	10,982
ORO	0	0	1,200	1,850	0	0	0	11,682
PAGELAND	0	0	5,371	9,428	0	0	375	54,916
PINE GROVE	0	0	4,994	6,538	0	47,554	600	86,743
PLEASANT GROVE	0	6,084	3,479	9,807	0	1,650	200	52,254
PROSPECT	0	0	1,332	4,313	0	150	60	31,780
ROCK SPRING	0	0	328	375	0	0	0	5,378
SALEM	0	0	1,000	1,350	100	0	0	10,249
SANDY BLUFF	0	0	300	1,357	1,884	550	60	14,125
SANDY GROVE/BETHUNE	0	1,000	309	1,781	0	0	0	12,877
SANDY GROVE/JEFFERSON	0	1,200	2,989	4,485	2,429	2,877	250	27,274
SANDY GROVE/LAMAR	0	0	325	400	425	300	120	12,747
SHEPHERD	0	0	800	1,050	0	2,500	117	13,228
SHILOH/CHESTERFIELD	0	1,350	5,240	9,923	0	45,594	561	106,148
SHILOH/MT JOSHUA	0	0	200	1,000	0	5,050	95	15,718
SMYRNA	0	0	1,200	4,915	2,390	0	0	14,526
SPRINGHILL	0	0	360	2,750	0	3,200	128	15,153
ST JAMES/DARLINGTON	0	5,100	4,710	4,150	3,794	2,400	420	73,097
ST JAMES/SUMTER	0	0	1,500	2,800	7,000	0	300	48,239
ST JOHN/DARLINGTON	0	0	1,700	6,300	3,500	0	200	44,453
ST JOHN/LUGOFF	0	37,885	15,813	26,062	13,232	21,330	0	196,012
ST JOHN/REMBERT	0	3,380	745	4,809	0	0	0	27,591
ST JOHN/SUMTER	0	10,921	1,523	12,040	0	0	378	73,032
ST LUKE	0	87,123	17,617	53,369	36,986	0	638	305,884
ST MARKS/SUMTER	0	18,662	6,480	27,781	0	6,546	1,025	107,486
ST MARK/MT ZION	0	2,941	1,343	2,384	0	0	0	15,398
ST MARK/OSWEGO	0	540	250	2,630	0	0	0	11,911
ST MATTHEWS/E CAMDEN	0	0	960	1,630	14,500	0	325	32,794
ST MATTHEWS/BISHOPVILLE	0	960	6,011	3,393	0	0	120	36,232
ST PAUL/CHESTERFIELD	0	7,696	4,834	18,213	2,840	1,925	2,016	97,159
ST PAUL/WEST CAMDEN	0	0	390	2,575	0	0	150	45,107
ST PETER	0	0	318	590	0	0	0	5,658
TABERNACLE	0	2,650	1,368	3,875	0	0	40	25,264
TRINITY/CAMDEN	0	5,077	2,400	14,990	9,405	6,000	560	67,301
TRINITY/DARLINGTON	0	50,637	13,130	41,792	0	7,760	2,930	253,211
TRINITY/SUMTER	42,707	123,530	53,750	77,310	48,578	23,570	1,500	652,913
TWITTY	0	1,383	1,110	4,831	0	1,575	0	21,858
UNION	0	3,600	4,500	13,500	0	3,300	770	78,871
WESLEY CHAPEL/LYDIA	0	0	5,284	14,289	0	101,123	648	189,783
WESLEY CHAPEL/CHESTERFIELD	0	0	540	880	157	2,800	50	12,354
WESLEY CHAPEL/DARLINGTON	0	0	500	5,500	0	0	200	31,098
WESLEY CHAPEL/GOOD HOPE	0	2,900	1,209	3,279	0	0	240	29,081
WESLEY CHAPEL/JEFFERSON	0	0	0	980	0	0	0	6,385
WESLEY MEMORIAL	0	0	977	2,240	0	3,100	255	19,365
WESLEY/CHERAW	0	4,707	3,966	10,334	0	0	100	54,250
WESLEY/HARTSVILLE	0	45,774	10,438	23,829	0	11,078	2,000	205,825
WILKES CHAPEL	0	200	1,010	2,937	0	0	0	11,395
ZION/LAMAR CIRCUIT	0	0	756	1,068	0	5,188	0	12,732
ZION/PAGELAND	0	3,835	2,200	5,320	0	2,500	1,910	69,757
ZOAR/CHESTERFIELD	0	1,350	5,810	12,157	0	7,527	520	68,188
ZOAR/PAGELAND	0	0	691	1,480	0	0	0	14,759
TOTALS	102,797	708,131	377,483	867,097	391,720	502,586	37,788	6,257,995

S - 134

S - 135

TABLE NO. 2-D STATISTICAL REPORT

CHURCH	LOCAL CHURCH EXPENDITURES						U.M.W.	MARION DISTRICT
	Disconal Minister(s) Total Compensation	Other Staff Compensation	Program Expenses (Including Sunday School)	Other Current Operating Expenses	Principal & Interest Paid on Indebtedness, Loans, Mortgages	Paid on Buildings and Improvements	U.M.W. Cash Sent to District/Conference Treasurer	GRAND TOTAL PAID (Lines 69-75)
	69	70	71	72	73	74	75	76
AARON TEMPLE	0	1,500	1,000	2,000	1,800	250	0	20,488
ANTIOCH/BENNETTSTVILLE	0	0	572	2,017	0	500	20	17,284
ANTIOCH/CONWAY	0	0	1,083	2,273	0	0	0	10,238
ASBURY	0	0	225	925	0	0	0	11,541
AYNOR	0	6,724	6,762	18,078	66,584	698	882	173,888
BELIN MEMORIAL	0	102,817	22,255	43,238	193,779	30,819	7,420	588,216
BEREA	0	0	0	2,444	0	600	0	16,442
BETHEL/BENNETTSTVILLE	0	800	1,118	2,844	0	700	0	17,282
BETHEL/MARION	0	0	600	8,674	0	600	0	22,330
BETHLEH/DILLON PARISH	0	0	130	600	0	700	0	4,112
BETHLEH/MULLINS CIRCUIT	0	0	300	3,200	5,400	5,000	160	24,434
BLENHEIM	0	0	512	1,785	0	1,721	0	11,782
BOWLING GREEN	240	2,201	2,155	1,857	0	3,223	230	22,887
BOYKIN	0	0	1,714	335	0	0	100	20,342
BROWN CHAPEL	0	0	350	2,500	7,000	500	0	18,522
BROWN SWAMP	0	8,481	6,867	5,996	0	12,675	964	98,838
CAMP SWAMP	0	0	1,828	6,214	0	0	297	21,622
CENTENARY/CONWAY	0	0	2,840	13,352	0	0	887	61,127
CENTENARY/MARION	0	0	663	2,593	0	0	300	14,172
CENTER	0	0	467	1,860	0	0	0	9,882
CENTRAL	0	0	648	1,681	0	13,753	0	28,181
CHRIST	0	6,800	4,800	9,400	6,765	200,320	3,000	288,498
DUNCAN MEMORIAL	30,000	114,012	34,889	53,716	0	0	0	372,274
EBENEZER/BENNETTSTVILLE CIRCUIT	0	3,399	1,239	5,645	0	0	0	42,103
EBENEZER/BENNETTSTVILLE	0	0	650	1,750	1,250	450	0	17,247
EBENEZER/LORIS CHARGE	0	600	0	1,813	0	0	0	6,526
EBENEZER/TATUM	0	0	0	7,487	0	0	0	23,975
EL BETHEL	0	800	625	1,650	0	1,428	0	15,184
FIRST/BENNETTSTVILLE	0	41,984	15,851	37,387	0	4,617	2,350	237,500
FIRST/CONWAY	39,887	103,712	26,436	73,911	95,176	66,853	3,666	540,426
FIRST/LORIS	0	13,427	4,641	19,697	0	3,253	916	107,246
FIRST/MARION	0	35,600	14,595	41,950	0	0	2,640	201,786
FIRST/MYRTLE BEACH	0	318,839	113,741	132,929	0	15,958	4,528	850,186
FLOYDS	0	0	609	1,130	0	6,950	0	17,126
GLENN CHAPEL (CLOSED)	0	0	0	0	0	0	0	0
HEAVEN GATE	0	0	325	3,100	1,260	600	125	15,066
HEBRON/BUCKSVILLE	0	400	200	650	0	0	0	7,332
HEBRON/TATUM CHARGE	0	0	1,016	3,082	0	0	0	14,507
HERBERT MEMORIAL	0	7,416	3,893	13,238	20,980	0	1,649	98,205
HOPEWELL/MULLINS CIRCUIT	0	0	359	1,183	0	6,294	75	17,037
HOPEWELL/TATUM CHARGE	0	0	417	1,510	2,734	0	0	16,802
IONA	0	0	250	1,050	0	0	0	4,188
JOSEPH B BETHEA	0	12,740	2,000	7,260	0	50,000	0	104,490
LAKE VIEW	0	0	1,678	3,843	0	0	300	29,920
LATTA	0	18,528	5,494	17,320	52,291	0	1,900	138,655
LEVEL GREEN	0	1,500	400	1,800	1,200	7,000	200	25,282
LITTLE RIVER	0	29,568	6,516	33,954	79,417	7,700	1,200	246,283
MACEDONIA	0	54,849	25,530	58,259	66,484	0	2,500	312,848
MAIN STREET/DILLON	0	50,276	10,223	40,042	417	22,641	3,010	221,461
MAIN ST/MCCOLL	0	4,850	4,489	9,165	0	78,903	698	135,911
MANNING CHAPEL	0	0	0	1,490	0	1,561	0	7,812
MCCOYS CHAPEL	0	3,036	0	0	0	0	300	17,562
MILLERS	0	0	873	3,000	0	3,150	0	19,018
MT ANDREW	0	502	625	3,220	0	1,407	0	21,694
MT ANDREWS CHAPEL	0	290	449	2,064	1,885	0	0	15,683
NEW GALILEE	0	1,320	918	3,759	11,138	300	0	28,204
NEW HOLLY	0	0	0	0	3,167	0	0	10,894
NEW HOPE	0	0	711	1,467	0	0	0	6,635
NICHOLS	0	1,500	2,456	12,071	0	0	0	44,818
OAK GROVE/GEORGETOWN	0	0	200	189	0	0	0	8,237
OAK GROVE/WALLACE	0	0	2,114	4,241	0	5,196	0	27,928
OAKLAND	0	0	857	2,655	0	0	0	38,432
OLD CLIO	0	0	181	965	0	0	0	10,584
OLD GALILEE	0	0	100	450	0	0	0	4,352
PARNASSUS	0	0	2,766	3,599	0	3,990	145	36,585
PINE GROVE	0	1,082	541	5,366	0	0	0	16,148
PISGAH	0	1,200	2,085	5,603	0	0	0	58,298
PLEASANT GROVE	0	0	600	600	1,300	0	0	8,520
PLEASANT HILL/MULLINS	0	0	702	1,346	0	6,000	0	18,989
PLEASANT HILL/WALLACE	0	0	4,459	3,956	0	3,559	0	31,601
POPLAR	0	0	1,450	4,134	0	6,900	0	30,491
REHOBOTH	0	1,400	2,300	2,070	0	7,900	56	38,054
SALEM	0	0	3,974	3,262	0	6,189	0	29,498
SAMPIT	0	1,035	981	5,633	0	0	0	17,988
SHILOH/BENNETTSTVILLE PARISH	0	0	150	600	0	0	0	6,939
SHILOH/BENNETTSTVILLE	0	600	500	3,500	350	0	0	9,421
SHILOH/MARION	0	2,510	3,354	7,845	4,884	912	0	63,647
SHILOH/MULLINS CIRCUIT	0	0	300	2,300	0	6,000	0	21,473
SMYRNA/BENNETTSTVILLE CIRCUIT	0	0	2,234	4,632	0	26,913	0	50,884
SMYRNA/BENNETTSTVILLE PARISH	0	1,260	600	1,500	0	0	0	13,410
SOCASSEE	0	55,472	7,435	35,877	42,425	0	0	215,398
SPEARS	0	0	800	4,000	0	0	120	21,134
SPRING BRANCH	0	0	291	1,208	0	0	0	6,224
SPRINGVILLE	0	0	1,000	2,400	0	2,600	0	19,430
ST JAMES	0	0	845	982	2,508	0	0	16,446
ST LUKE	0	0	0	90	0	0	0	6,398
ST MICHAEL	0	3,770	3,776	6,654	0	1,980	784	51,319
ST PAUL'S WACCAMAW	15,250	29,985	27,227	31,975	61,200	67,128	1,499	337,664
ST PHILLIP	0	0	300	3,768	0	0	0	21,314
ST STEPHEN	0	4,000	400	3,443	0	6,712	250	41,677
SURFSIDE	0	50,994	18,303	31,792	85,380	12,107	2,100	317,782
TRANQUIL	0	0	2,208	3,713	0	4,496	99	31,597
TRINITY/CLIO	0	10,514	3,130	10,759	0	15,904	563	72,376
TRINITY/CONWAY	0	71,299	19,473	41,458	58,830	30,024	1,277	358,117
TRINITY/N MYRTLE BEACH	0	42,889	20,797	41,467	15,961	7,768	2,177	241,584
UNION/CONWAY	0	2,400	5,800	8,757	0	0	0	65,141
UNION/LAKE VIEW	0	0	427	1,786	0	0	94	14,897
WAMPEE	0	0	220	3,641	0	0	275	16,549
WAYNE	0	0	3,500	8,920	2,400	1,700	890	55,648
WILLOW SPRINGS	0	1,100	430	2,500	0	2,000	0	18,106
ZOAN	0	1,590	1,383	2,336	0	0	682	25,927
TOTALS	85,357	1,229,330	486,910	1,045,015	897,965	777,202	51,528	8,100,843

S - 136

S - 137

TABLE NO. 2-D STATISTICAL REPORT-

CHURCH	LOCAL CHURCH EXPENDITURES							ORANGEBURG DISTRICT	
	Diocesan Minister(s) Total Compensation	Other Staff Compensation	Program Expenses (Including Sunday School)	Other Current Operating Expenses	Principal & Interest Paid on Indebtedness, Loans, Mortgages	Paid on Buildings and Improvements	U.M.W. District/Conference Treasurer	U.M.W. Cash Sent to District/Conference	GRAND TOTAL PAID (Lines 35B-75)
	69	70	71	72	73	74	75	76	
ANDREW CHAPEL	0	2,367	2,495	10,448	0	1,905	0	38,881	
BARNWELL	0	16,370	13,300	13,972	11,500	1,712	600	127,761	
BETHEL PARK	0	22,028	10,843	17,871	0	1,593	959	137,067	
BETHEL/BAMBERG	0	0	4,800	8,450	0	0	425	28,528	
BETHEL/JACKSON	0	10,343	5,456	12,255	0	0	908	84,097	
BETHEL/OLAR	0	0	56	3,561	0	0	343	14,266	
BETHEL/PELION	0	600	158	2,404	0	0	0	8,882	
BETHEL/ROWESVILLE	0	0	160	2,460	0	0	0	9,807	
BETHLEHEM	0	2,345	1,522	3,570	0	0	0	22,015	
BEULAH	0	5,580	2,998	8,901	16,112	11,807	0	83,882	
BLACKVILLE	0	0	200	2,200	0	0	125	13,298	
BRANCHVILLE	0	5,060	1,270	6,091	0	0	225	61,744	
CALVARY/EDISTO FORK	0	0	2,000	3,500	0	0	250	28,921	
CALVARY/SWANSEA	0	2,058	3,012	5,890	0	0	355	34,182	
CAMERON	0	310	510	778	0	0	276	19,258	
CANAAN/EDISTO FORK	0	0	1,500	3,000	0	0	280	21,827	
CATTLE CREEK	0	980	600	585	0	3,145	0	9,398	
CEDAR GROVE	0	0	280	1,500	1,734	0	60	16,487	
CENTRAL	0	540	390	2,350	0	0	0	13,382	
CHARLES WESLEY	0	4,208	2,538	5,708	0	2,367	0	29,340	
CLAFLIN	0	400	538	978	1,179	0	0	8,881	
CLINTON	0	0	3,994	3,743	0	2,555	484	46,778	
EAST BETHEL	0	0	0	588	0	0	0	4,888	
EBENEZER/BOWMAN	0	0	3,244	5,180	0	3,300	600	29,950	
EBENEZER/ORANGE CIRCUIT	0	3,120	2,843	4,830	0	0	0	29,072	
ELLOREE	0	15,081	3,017	8,772	2,338	6,788	908	75,280	
EUTAWVILLE	0	0	282	3,450	0	262	188	17,930	
FOREST CHAPEL	0	0	300	950	4,200	0	0	15,013	
FRANKLIN	0	3,600	1,500	500	0	200	0	24,529	
GERIZIM	0	535	121	2,894	0	0	125	11,779	
HARRIS CHAPEL	0	600	8,000	10,000	0	5,000	300	61,883	
HOLLY HILL	0	19,657	5,712	17,811	10,428	0	1,680	134,821	
JERICHO	0	483	350	1,308	0	0	1,000	27,318	
JERUSALEM/EDISTO FORK	0	0	850	9,700	0	2,300	600	38,228	
JERUSALEM/ELLOREE	0	3,983	2,245	5,888	0	91,182	250	131,911	
KEARSE	0	0	0	1,915	0	0	0	9,412	
LEBANON	0	0	3,254	3,534	0	0	407	33,399	
LIMESTONE	0	0	688	3,230	0	0	0	18,340	
LIVINGSTON	0	0	3,531	4,380	0	0	150	33,488	
MAIN STREET/BAMBERG	0	1,200	674	2,548	0	100	125	22,813	
MAYES CHAPEL	0	0	395	2,870	0	0	0	12,795	
MISPAH	0	0	0	1,953	0	0	0	6,029	
MT CARMEL	0	800	687	7,820	17,060	625	436	56,298	
MT NEBO	0	0	3,600	9,200	0	300	0	19,285	
MT ZION/BAMBERG CIRCUIT	0	0	6,100	9,164	4,554	0	140	38,282	
MT ZION/SANDY RUN	0	0	1,404	5,982	0	5,678	0	39,081	

S - 138

LITTLE RIVER	1,998	4,357	734	1,585	1,189	225	1,225	75	1,671	1,483
MACEDONIA	3,182	6,941	1,169	2,309	2,711	225	0	119	2,682	2,377
MAIN STREET/DILLON	729	2,219	288	3,955	867	0	5,638	53	1,165	1,039
MAIN ST/MCCOLL	100	250	50	731	300	220	240	10	250	297
MANNING CHAPEL	0	0	0	71	0	0	121	0	0	0
MCCOYS CHAPEL	290	633	107	0	173	0	0	11	243	72
MILLERS	0	0	0	100	0	0	395	0	232	212
MT ANDREW	377	823	139	845	224	88	0	14	315	282
MT ANDREWS CHAPEL	0	0	0	0	0	0	0	0	0	0
NEW GALILEE	127	277	47	0	78	0	2,215	5	108	95
NEW HOLLY	0	0	0	0	0	0	0	0	0	0
NEW HOPE	0	0	0	50	0	0	38	0	0	0
NICHOLS	50	340	105	0	100	373	50	28	150	559
OAK GROVE/GEORGETOWN	181	352	59	45	96	0	500	8	135	121
OAK GROVE/WALLACE	324	707	119	152	193	0	435	12	271	242
OAKLAND	281	482	98	300	155	0	1,600	10	438	390
OLD CLIO	175	381	64	35	104	0	0	7	148	131
OLD GALILEE	25	25	0	0	0	0	0	25	25	45
PARNASSUS	398	884	148	100	236	0	2,435	15	331	296
PINE GROVE	0	0	0	431	0	104	0	0	0	0
PISGAH	683	1,491	251	630	408	0	280	28	571	511
PLEASANT GROVE	0	0	0	0	0	0	0	0	0	0
PLEASANT HILL/MULLINS	53	117	20	0	32	0	50	2	45	160
PLEASANT HILL/WALLACE	369	805	138	230	220	104	972	14	309	276
POPLAR	343	746	128	168	224	0	1,440	3	287	257
REHOBOTH	431	941	208	257	256	50	187	16	361	323
SALEM	266	581	98	25	158	80	708	10	223	199
SAMPIT	0	0	30	143	75	31	0	0	0	84
SHILOH/BENNETTSVILLE PARISH	0	0	0	0	0	0	0	0	0	70
SHILOH/BENNETTSVILLE	0	0	0	0	0	0	150	0	0	0
SHILOH/MARION	1,051	1,877	318	448	512	191	450	32	719	643
SHILOH/MULLINS CIRCUIT	286	624	105	0	170	0	0	11	239	214
SMYRNA/BENNETTSVILLE CIRCUIT	113	247	42	480	67	0	1,191	4	95	85
SMYRNA/BENNETTSVILLE PARISH	176	385	65	0	105	0	0	7	147	131
SOCASTEE	0	0	0	782	0	50	5,548	0	0	1,334
SPEARS	322	702	118	0	192	0	0	12	269	241
SPRING BRANCH	0	97	0	0	0	86	0	0	82	73
SPRINGVILLE	270	589	99	20	161	0	0	10	226	202
ST JAMES	240	524	88	0	143	0	250	9	201	179
ST LUKE	98	209	35	0	57	0	0	4	80	72
ST MICHAEL	0	0	0	0	0	0	50	0	629	188
ST PAUL'S WACCAMAW	1,778	3,878	653	945	1,058	698	10,258	67	1,487	1,329
ST PHILLIP	244	532	90	33	145	0	0	9	204	182
ST STEPHEN	570	1,244	209	0	339	0	0	21	477	426
SURFSIDE	1,779	3,882	654	1,908	1,059	0	5,650	87	1,488	1,330
TRANQUIL	390	850	143	83	232	245	0	15	326	291
TRINITY/CLIO	0	5	0	707	350	0	325	0	0	732
TRINITY/CONWAY	2,936	6,434	1,080	1,338	1,748	0	300	110	2,458	2,195
TRINITY/N MYRTLE BEACH	2,899	6,324	1,065	1,301	1,725	318	4,625	109	2,425	2,166
UNION/CONWAY	772	507	284	1,120	459	0	215	0	189	577
UNION/LAKE VIEW	0	0	0	410	0	0	0	0	225	201
WAMPEE	252	550	93	53	150	0	65	9	211	188
WAYNE	0	0	0	835	0	224	780	46	0	0
WILLOW SPRINGS	218	476	80	500	130	0	0	8	182	163
ZOAN	345	753	167	1,285	205	40	385	13	289	258
TOTALS	57,843	126,744	24,795	84,020	37,588	6,617	178,165	2,268	52,208	53,375

S - 89

TABLE NO. 2-B STATISTICAL REPORT

ORANGEBURG DISTRICT

CHURCH	BENEVOLENCES							CONNECTIONAL ADMINISTRATION				
	Congregational Development	Higher Education & Campus Ministry	Campus and Retreat Centers	Epworth Children's Home	Methodist Homes	Other Benevolences through Conference	Benevolences Paid Directly by Local Church	Interdenominational Cooperation Fund	Administration Fund	District Administration & Parsonage Funds		
	45	46	47	48	49	50	51	52	55	56		
ANDREW CHAPEL	391	853	144	890	233	68	200	16	327	288		
BARNWELL	1,899	3,700	823	1,988	1,009	0	0	64	1,419	1,674		
BETHEL PARK	1,913	4,173	799	2,229	1,138	885	1,382	72	1,800	1,889		
BETHEL/BAMBERG	287	582	108	10	179	10	0	10	223	284		
BETHEL/JACKSON	1,023	2,232	378	1,232	609	466	2,580	38	856	1,010		
BETHEL/OLAR	0	0	0	215	0	0	215	0	0	230		
BETHEL/PELION	0	0	0	190	0	0	100	0	0	0		
BETHEL/ROWESVILLE	144	314	53	50	86	30	0	5	120	142		
BETHLEHEM	283	817	104	0	168	0	18	11	237	280		
BEULAH	668	1,457	265	485	397	10	5,560	25	559	680		
BLACKVILLE	25	50	0	0	0	0	70	0	0	155		
BRANCHVILLE	429	843	155	340	259	0	1,717	17	342	233		
CALVARY/EDISTO FORK	488	1,084	179	0	290	0	500	18	408	482		
CALVARY/SWANSEA	498	1,088	183	549	298	32	410	19	417	482		
CAMERON	186	408	88	2,849	111	0	2,000	7	156	184		
CANAAN/EDISTO FORK	429	936	168	0	255	0	0	18	359	424		
CATTLE CREEK	75	25	0	25	45	30	0	3	83	75		
CEDAR GROVE	215	469	79	53	128	0	0	8	180	213		
CENTRAL	178	388	65	0	105	0	0	7	149	175		
CHARLES WESLEY	478	1,038	492	478	283	58	1,488	18	398	470		
CLAFLIN	0	0	0	0	0	0	50	0	0	0		
CLINTON	632	1,379	232	547	376	126	814	24	529	624		
EAST BETHEL	78	165	28	25	45	7	82	3	64	75		
EBENEZER/BOWMAN	302	659	111	486	180	82	0	11	253	298		
EBENEZER/ORANGE CIRCUIT	380	829	140	850	228	0	0	14	316	375		
ELLOREE	753	1,643	1,027	940	448	320	4,030	28	630	744		
EUTAWVILLE	0	0	0	118	0	0	103	0	0	0		
FOREST CHAPEL	0	0	0	25	0	0	0	0	0	0		
FRANKLIN	0	154	0	0	0	0	0	17	0	232		
GERIZIM	183	355	60	27	97	0	0	6	136	181		
HARRIS CHAPEL	390	850	143	200	232	103	1,500	15	326	385		
HOLLY HILL	1,884	3,674	819	1,981	1,002	100	1,250	83	1,408	1,682		
JERICHO	507	1,108	188	1,277	302	92	190	19	424	501		
JERUSALEM/EDISTO FORK	571	1,245	210	55	340	125	500	21	478	584		
JERUSALEM/ELLOREE	384	837	629	582	228	190	1,423	14	321	379		
KEARSE	0	0	0	15	0	0	77	0	0	148		
LEBANON	300	1,094	195	355	315	268	183	0	443	523		
LIMESTONE	0	0	0	200	200	0	70	0	223	284		
LIVINGSTON	502	1,095	184	879	299	500	0	19	420	498		
MAIN STREET/BAMBERG	29	182	136	309	221	0	15	14	29	58		
MAYES CHAPEL	148	318	54	0	87	0	0	5	122	144		
MISPAH	0	0	0	0	0	0	0	0	0	168		
MT CARMEL	316	0	0	0	0	0	100	0	0	0		
MT NEBO	0	0	0	0	0	0	800	0	0	0		
MT ZION/BAMBERG CIRCUIT	278	607	102	0	185	0	0	10	233	274		
MT ZION/BANDY RUN	359	764	132	95	214	140	4,127	13	300	385		
MONTICELLO	0	0	0	48	1,582	0	0	0	0	10,571		
MT DEARBORN	0	12,081	0	2,481	10,266	0	2,489	0	0	88,935		
MT HARMONY	0	0	0	1,248	2,732	3,008	0	0	0	22,477		
MT HOLLY	0	18,288	0	9,139	24,878	53,017	24,887	1,825	0	231,228		
MT OLIVE	0	0	0	139	1,899	0	0	0	0	14,809		
MT PROSPECT	0	2,869	0	448	2,306	2,411	6,237	69	0	26,546		
MT VERNON	0	0	0	8,022	28,282	0	8,602	900	0	104,288		
NEW HOPE/ROCK HILL COOP PARISH	0	0	0	416	1,905	0	0	0	0	20,505		
NEW HOPE/CHESTER	0	600	0	1,083	10,135	0	6,002	165	0	34,246		
NEW ZION	0	3,850	0	922	8,037	0	0	0	0	28,074		
OAK GROVE	0	2,000	0	1,700	2,400	0	1,000	0	0	24,919		
OSCEOLA	0	2,230	0	6,732	14,282	17,186	1,426	441	0	79,021		
PHILADELPHIA/FT MILL	0	13,602	0	18,150	37,720	82,879	5,773	592	0	211,782		
PHILADELPHIA/SHARON	0	0	0	5,583	7,117	0	898	0	0	44,724		
PLEASANT GROVE	0	2,740	0	692	3,054	0	4,536	227	0	36,170		
PLEASANT HILL	0	12,945	0	7,980	20,288	53,475	6,520	80	0	187,148		
RICHBURG	0	936	0	193	1,732	0	3,444	84	0	13,547		
SALEM	0	5,489	0	2,878	6,698	0	18,903	182	0	63,866		
SHADY GROVE	0	0	0	56	918	0	0	0	0	6,812		
SHARON	0	0	0	1,779	4,230	5,099	0	0	0	28,939		
ST JAMES	0	0	0	1,200	1,550	0	700	225	0	28,127		
ST JOHN/FORT MILL	0	49,269	0	13,977	35,480	41,047	6,000	3,188	0	275,875		
ST JOHN/ROCK HILL	0	172,930	0	18,728	85,938	161,778	83,787	5,718	0	810,596		
ST LUKE	0	33,318	0	10,304	42,208	0	24,245	572	0	198,715		
ST PAUL	0	3,015	0	7,383	5,365	0	0	933	0	51,857		
TABERNACLE	0	5,300	0	4,123	12,303	13,530	0	357	0	82,188		
TRINITY/LANCASTER	0	8,952	0	2,319	7,585	0	0	107	0	50,174		
TRINITY/YORK	0	42,901	0	10,031	23,072	0	208,625	0	0	369,378		
VAN WYCK	0	0	0	982	4,975	0	3,412	0	0	26,318		
WESLEY	0	0	0	2,800	3,487	0	1,500	277	0	29,284		
WESLEY MEMORIAL	0	10,594	0	3,224	8,584	30,198	367	0	0	90,504		
WOODLAND	0	79,088	0	27,004	51,543	64,780	0	874	0	395,736		
ZION	0	17,320	0	8,748	30,243	28,544	14,775	495	0	173,584		
TOTALS	0	816,823	0	328,433	991,906	870,647	855,503	34,868	0	7,309,828		

S - 90

S - 141

TABLE NO. 2-B STATISTICAL REPORT

ORANGEBURG DISTRICT

CHURCH	BENEVOLENCES							CONNECTIONAL ADMINISTRATION		
	Congregational Development	Higher Education & Campus Ministry	Camps and Retreat Centers	Epworth Children's Home	Methodist Homes	Other Benevolences through Conferences	Benevolences Paid Directly by Local Church	Interdenominational Cooperation Fund	Administration Fund	Diocesan Administration & Percentage Funds
	45	46	47	48	49	50	51	52	53	56
ANDREW CHAPEL	391	853	144	890	233	68	200	15	327	388
BARNWELL	1,899	3,700	823	1,988	1,009	0	0	64	1,419	1,874
BETHEL PARK	1,913	4,173	799	2,229	1,138	685	1,382	72	1,600	1,880
BETHEL/BAMBERG	287	582	108	10	179	10	0	10	223	284
BETHEL/JACKSON	1,023	2,232	378	1,232	609	486	2,580	38	856	1,910
BETHEL/LAR	0	0	0	215	0	0	215	0	0	230
BETHEL/PELION	0	0	0	190	0	0	100	0	0	0
BETHEL/ROWESVILLE	144	314	53	50	86	30	0	5	120	142
BETHLEHEM	283	617	104	0	168	0	18	11	237	280
BELLAH	688	1,457	255	485	397	10	5,580	25	559	680
BLACKVILLE	25	50	0	0	0	0	70	0	0	155
BRANCHVILLE	429	943	155	340	259	0	1,717	17	342	333
CALVARY/EDISTO FORK	488	1,084	179	0	290	0	500	18	408	482
CALVARY/BWANSEA	498	1,088	183	549	298	32	410	19	417	482
CAMERON	188	408	68	2,849	111	0	2,000	7	156	184
CANAAN/EDISTO FORK	429	936	158	0	255	0	0	16	359	426
CATTLE CREEK	75	25	0	25	45	30	0	3	63	75
CEDAR GROVE	215	489	79	53	128	0	0	8	180	213
CENTRAL	178	388	65	0	108	0	0	7	149	175
CHARLES WESLEY	478	1,038	492	478	283	58	1,488	18	398	478
CLAFLIN	0	0	0	0	0	0	50	0	0	0
CLINTON	632	1,379	232	547	378	128	814	24	529	624
EAST BETHEL	76	165	28	25	45	7	62	3	64	75
EBENEZER/BOWMAN	302	659	111	486	180	62	0	11	253	286
EBENEZER/ORANGE CIRCUIT	380	829	140	850	228	0	0	14	318	375
ELLOREE	753	1,643	1,027	940	448	320	4,030	28	630	744
EUTAWVILLE	0	0	0	118	0	0	103	0	0	0
FOREST CHAPEL	0	0	0	25	0	0	0	0	0	0
FRANKLIN	0	154	0	0	0	0	0	17	0	232
GERIZIM	183	355	60	27	97	0	0	8	136	181
HARRIS CHAPEL	390	850	143	200	232	103	1,500	15	328	385
HOLLY HILL	1,884	3,674	619	1,981	1,002	100	1,250	63	1,409	1,882
JERICO	507	1,108	188	1,277	302	92	190	19	424	501
JERUSALEM/EDISTO FORK	571	1,245	210	55	340	125	500	21	478	584
JERUSALEM/ELLOREE	384	637	829	582	228	190	1,423	14	321	379
KEARSE	0	0	0	15	0	0	77	0	0	146
LEBANON	300	1,094	195	355	315	268	183	0	443	523
LIMESTONE	0	0	0	200	200	0	70	0	223	284
LIVINGSTON	502	1,085	184	679	299	500	0	19	420	498
MAIN STREET/BAMBERG	29	182	138	309	221	0	15	14	29	58
MAYES CHAPEL	146	318	54	0	87	0	0	5	122	144
MISPAH	0	0	0	0	0	0	0	0	0	168
MT CARMEL	315	0	0	0	0	0	100	0	0	0
MT NEBO	0	0	0	0	0	0	800	0	0	0
MT ZION/BAMBERG CIRCUIT	278	607	102	0	185	0	0	10	233	274
MT ZION/SANDY RUN	359	784	132	95	214	140	4,127	13	300	355
MONTICELLO	0	0	46	1,582	0	0	0	0	0	10,571
MT DEARBORN	0	12,081	2,481	10,286	0	0	2,489	0	0	68,935
MT HARMONY	0	0	1,246	2,732	0	3,008	0	0	0	22,477
MT HOLLY	0	18,388	9,139	34,878	53,017	34,887	1,825	0	0	231,228
MT OLIVE	0	0	139	1,889	0	0	0	0	0	14,809
MT PROSPECT	0	2,859	448	2,305	2,411	6,237	60	0	0	26,546
MT VERNON	0	0	8,022	28,362	0	8,602	900	0	0	104,298
NEW HOPE/ROCK HILL COOP PARISH	0	0	416	1,905	0	0	0	0	0	20,505
NEW HOPE/CHESTER	0	600	1,063	10,135	0	6,002	165	0	0	34,248
NEW ZION	0	3,850	922	5,037	0	0	0	0	0	28,074
OAK GROVE	0	2,000	1,700	2,400	0	1,000	0	0	0	24,819
OSCEOLA	0	2,330	6,732	14,362	17,195	1,425	441	0	0	79,021
PHILADELPHIA/FT MILL	0	13,602	16,150	37,720	82,579	5,773	582	0	0	211,782
PHILADELPHIA/SHARON	0	0	5,583	7,117	0	888	0	0	0	44,724
PLEASANT GROVE	0	2,740	692	3,054	0	4,536	227	0	0	35,170
PLEASANT HILL	0	12,945	7,980	20,266	53,475	8,520	60	0	0	167,148
RICHBURG	0	938	193	1,732	0	3,444	84	0	0	13,547
SALEM	0	5,489	2,878	6,898	0	16,903	182	0	0	63,888
SHADY GROVE	0	0	56	915	0	0	0	0	0	6,812
SHARON	0	0	1,779	4,230	5,089	0	0	0	0	28,939
ST JAMES	0	0	1,200	1,550	6,000	700	225	0	0	28,127
ST JOHN/FORT MILL	0	49,369	13,977	35,450	41,047	6,000	3,168	0	0	275,675
ST JOHN/ROCK HILL	0	172,930	18,726	85,938	161,778	83,787	5,718	0	0	810,595
ST LUKE	0	33,318	10,304	42,208	0	24,245	572	0	0	198,715
ST PAUL	0	3,015	7,383	5,365	0	0	933	0	0	51,857
TABERNACLE	0	5,300	4,123	12,303	13,530	0	357	0	0	82,168
TRINITY/E LANCASTER	0	6,952	2,319	7,585	0	0	107	0	0	50,174
TRINITY/YORK	0	42,901	10,031	23,072	0	206,625	0	0	0	369,378
VAN WYCK	0	0	982	4,975	0	3,412	0	0	0	26,318
WESLEY	0	0	2,800	3,487	0	1,500	277	0	0	29,284
WESLEY MEMORIAL	0	10,594	3,224	8,584	30,196	367	0	0	0	90,504
WOODLAND	0	79,086	27,004	51,543	84,780	0	674	0	0	395,736
ZION	0	17,320	9,748	30,243	28,544	14,775	495	0	0	173,584
TOTALS	0	816,823	328,433	991,906	870,647	855,503	34,866	0	0	7,309,828

S - 90

S - 141

TABLE NO. 2-D STATISTICAL REPORT

CHURCH	LOCAL CHURCH EXPENDITURES							SPARTANBURG DISTRICT	
	Diaconal Minister(s) Total Compensation	Other Staff Compensation	Program Expenses (Including Sunday School)	Other Current Operating Expenses	Principal & Interest Paid on Indebtedness, Loans, Mortgages	Paid on Buildings and Improvements	U.M.W. Cash Sent to District/Conference Treasurer	GRAND TOTAL PAID (Lines 358-75)	
	69	70	71	72	73	74	75	76	
ALBERT CHAPEL	0	0	150	800	0	250	0	7,358	
ALDERSGATE	0	7,108	8,127	8,190	0	0	319	70,865	
ALLEN CHAPEL	0	480	4,000	6,157	3,878	28,886	0	60,448	
ARCADIA	0	1,085	2,573	16,795	0	694	1,125	54,072	
ASBURY/GAFFNEY	0	0	1,747	5,660	0	986	0	23,347	
ASBURY/PACOLET	0	0	0	2,300	0	1,200	0	7,284	
BEAUMONT	0	3,360	1,400	7,341	0	8,650	217	55,488	
BEN AVON	0	8,673	6,073	18,390	12,358	21,428	1,533	112,422	
BETHEL/SPARTANBURG	98,862	149,091	42,759	135,689	0	14,607	7,293	660,712	
BETHELUNION	0	18,210	8,602	18,370	8,745	60,069	1,623	170,734	
BETHLEHEM	0	5,200	2,490	3,280	0	2,620	460	37,432	
BOGANSVILLE	0	10,091	5,413	11,043	0	5,175	283	82,474	
BUFFALO	0	10,889	6,696	23,647	0	0	0	96,546	
BUFORD STREET	0	55,243	12,994	23,008	6,490	6,327	0	246,170	
CAMPOBELLO	0	1,449	2,006	4,105	0	0	0	19,141	
CANNON'S CAMP GROUND	0	57,599	13,328	34,431	49,065	19,852	0	266,750	
CARLISLE	0	0	874	1,443	0	0	0	12,573	
CENTRAL	0	72,328	22,959	59,296	0	17,025	2,559	376,983	
CHEROKEE SPRINGS	0	0	2,781	4,313	0	2,211	638	32,622	
CHESNEE	0	1,200	300	2,500	0	0	200	22,753	
CHURCH OF COVENANT	0	39,143	15,668	22,729	41,574	24,246	624	224,936	
CROSS ANCHOR	0	0	1,000	3,500	0	0	0	9,368	
DRAYTON	0	6,830	2,236	15,113	0	0	688	64,688	
DUNCAN	0	0	2,124	3,825	0	1,028	0	33,774	
DUNCAN ACRES	0	29,125	7,130	27,489	13,917	4,265	1,303	146,116	
DUNCAN MEMORIAL	0	12,186	3,626	10,858	0	0	1,086	69,059	
DUNTON	0	600	2,100	4,109	17,525	1,100	50	57,609	
EL BETHEL	0	4,000	3,467	15,021	0	0	785	77,025	
ENOREE	0	1,200	830	7,391	0	1,500	25	24,285	
FAIRMONT	0	300	545	1,895	0	0	200	12,168	
FINGERVILLE	0	73	0	3,128	0	0	0	8,284	
FLORENCE CHAPEL	0	300	1,400	2,450	275	900	0	12,876	
FOSTERS CHAPEL	0	6,340	2,100	4,800	0	0	420	44,160	
FRIENDS IN CHRIST	0	0	800	12,600	0	10,000	200	43,866	
GLENDALE	0	0	644	4,500	0	0	0	17,448	
GOLIGHTLY	0	0	1,559	5,384	3,385	8,546	100	33,273	
GRACE	0	72,682	13,328	40,707	0	9,385	2,129	270,014	
GRAMLING	0	18,056	7,902	11,212	0	0	0	97,666	
GRAVELY MEMORIAL	0	2,940	4,505	5,139	1,491	724	236	66,063	
HEBRON	0	0	350	2,000	0	0	0	9,975	
IMMANUEL	0	2,268	1,957	10,300	4,600	5,048	200	46,236	
INMAN	0	27,348	8,832	23,446	0	56,666	1,913	197,917	
JONESVILLE	0	5,570	3,017	4,012	0	6,101	0	39,933	
LANDRUM	0	11,041	9,635	15,033	0	58,920	433	155,737	
LIBERTY	0	9,516	3,796	10,352	8,640	1,580	460	65,196	
LIMESTONE STREET	0	1,822	2,065	11,636	2,175	3,500	400	67,996	
LOCKHART	13,450	2,250	4,438	14,072	0	0	0	63,296	
LOREE	0	0	4,765	5,779	0	0	500	32,316	
LYMAN	0	14,313	6,296	16,252	20,181	12,355	0	125,442	
MESOPOTAMIA	0	0	1,203	1,917	0	2,449	0	16,591	
MONTGOMERY MEMORIAL	0	10,249	5,052	18,357	0	43,075	580	123,779	
NEW HOPE	0	2,465	1,759	10,845	0	124,565	197	165,186	
PACOLET	0	7,729	6,500	14,404	3,500	12,000	1,000	96,156	
PLEASANT VIEW	0	0	1,561	5,150	0	2,000	0	26,261	
REIDVILLE ROAD	0	1,800	9,170	35,329	9,124	0	0	85,456	
ROEBUCK	0	0	1,111	2,620	0	1,622	0	29,823	
SALEM	0	9,508	2,057	11,461	0	3,340	1,005	53,562	
SARDIS/BLACKSBURG	0	1,300	1,165	1,462	0	500	66	20,269	
SARDIS/UNION	0	600	7,630	10,841	4,583	1,725	365	74,877	
SAXON	0	0	1,741	6,876	0	0	180	27,666	
SILVER HILL	0	0	6,100	17,876	0	15,419	0	69,947	
SIMS CHAPEL	0	0	450	1,820	0	425	50	6,363	
ST ANDREWS	0	2,192	1,393	4,621	0	5,000	156	32,284	
ST JAMES	0	44,287	13,500	14,000	8,830	6,000	500	247,403	
ST JOHN	0	4,324	3,475	8,291	0	19,827	200	66,106	
ST LUKE	0	4,645	3,580	8,967	3,390	1,600	934	72,235	
ST MARK	0	5,375	2,968	10,309	0	2,000	262	47,713	
ST PAUL	0	74,254	31,646	80,959	71,094	100,743	2,467	516,336	
STARTEX	0	10,233	4,146	15,522	4,476	0	0	66,062	
STOOPING PINES	0	0	0	180	0	2,848	0	3,690	
TABERNACLE	0	0	250	4,307	1,969	0	50	16,064	
TRINITY/CHESNEE	0	0	125	1,050	0	0	0	7,883	
TRINITY/ENOREE	0	0	1,042	5,691	0	3,200	75	28,848	
TRINITY/GAFFNEY	0	0	850	2,400	0	2,838	0	17,682	
TRINITY/SPARTANBURG	0	99,501	9,722	67,161	80,446	0	4,824	505,565	
UNITY	0	3,100	700	1,800	0	0	0	25,992	
WALNUT GROVE	0	7,881	4,083	6,889	0	10,651	300	78,792	
WESLEY CHAPEL	0	5,014	5,684	7,194	0	1,800	0	43,356	
WHITE STONE	0	750	500	5,400	2,500	5,000	0	24,717	
WHITMIRE	0	7,255	5,227	10,241	0	3,723	1,356	87,446	
WHITNEY	0	1,080	200	1,756	0	8,950	0	27,346	
YARBOROUGH CHAPEL	0	0	400	1,500	0	0	0	5,765	
TOTALS	110,112	973,861	396,179	1,096,086	380,240	778,714	42,810	7,238,868	

S - 142

S - 143

TABLE NO. 2-D STATISTICAL REPORT

CHURCH	LOCAL CHURCH EXPENDITURES						U.M.W.	WALTERBORO DISTRICT
	Diocesan Minister(s) Total Compensation	Other Staff Compensation	Program Expenses (Including Sunday School)	Other Current Operating Expenses	Principal & Interest Paid on Indebtedness, Loans, Mortgages	Paid on Buildings and Improvements	U.M.W. Cash Sent to District/Conference Treasurer	GRAND TOTAL PAID (Lines 35B-75)
	69	70	71	72	73	74	75	76
ADNAH	0	0	315	1,271	0	3,937	0	13,768
BELLINGERS CHAPEL	0	0	1,059	5,583	0	0	0	27,278
BETHEL/BEAUFORT	0	0	500	3,800	0	0	0	9,580
BETHEL/BOWMAN	0	0	4,401	4,582	0	4,456	0	23,720
BETHEL/GREEN POND	0	0	300	1,000	1,353	830	0	8,695
BETHEL/RUFFIN	0	2,520	3,273	7,533	0	900	202	40,234
BETHEL/SMOAKS	0	0	799	2,324	0	0	100	26,067
BETHEL/WALTERBORO	0	29,202	6,236	19,900	47,532	900	600	222,159
BLUFFTON	0	188	5,283	15,450	0	8,243	500	74,966
BROOMFIELD	0	0	0	650	0	0	0	1,489
BRUNSON	0	0	2,015	5,295	0	8,478	220	37,208
BUCKHEAD	0	0	200	1,300	0	3,000	180	16,817
CANAAN	0	2,500	2,300	2,300	6,000	1,200	800	44,882
CARTERET STREET	0	42,900	6,121	35,128	0	6,788	1,120	212,672
COTTAGEVILLE	0	2,084	2,898	15,178	0	2,000	417	56,825
CUMBERLAND	0	0	3,415	580	0	0	0	17,434
CYPRESS	0	0	1,504	2,114	0	0	0	17,443
DUNCAN CHAPEL	0	0	1,759	3,998	0	18,807	135	50,250
EBENEZER/EHRHARDT	0	0	308	1,200	0	4,050	0	8,374
EBENEZER/RITTER	0	0	2,188	1,553	0	0	0	23,582
EBENEZER/YEMASSEE	0	0	1,377	4,123	4,949	437	0	30,598
ESTILL	0	0	343	4,753	0	5,800	828	35,861
FIRST/HARLEYVILLE	0	6,249	7,878	10,715	0	5,730	1,177	77,878
FISHER CHAPEL	0	4,040	1,166	4,658	0	5,480	0	38,830
FRIENDSHIP	0	0	500	1,910	14,183	0	0	20,683
FURMAN	0	0	101	1,299	0	0	788	12,698
GILLETT	0	0	0	687	0	0	0	5,394
GREEN POND	0	0	1,209	3,073	0	3,375	0	26,965
GREENVILLE	0	0	600	5,150	3,392	100	115	19,954
GROVER	0	3,400	2,477	13,978	0	9,248	350	68,280
HAMPTON	0	9,890	9,253	15,783	0	26,502	66	114,324
HARDEVILLE	0	0	936	4,138	9,411	4,500	0	52,698
HEAVEN GATE	0	0	125	0	0	200	0	4,783
HICKORY HILL	0	0	250	1,500	0	3,650	150	17,390
INDIAN FIELD	0	27,777	7,425	13,742	0	1,618	0	105,875
ISAAH	0	0	4,000	940	0	0	0	18,383
JERICHO	0	0	600	2,800	0	0	200	13,710
JERUSALEM	0	0	300	1,800	0	0	0	9,300
JONES CHAPEL	0	0	200	3,000	0	0	0	8,695
LITTLE SWAMP	0	0	1,065	1,958	0	0	0	18,584
LODGE	0	0	170	1,780	0	3,938	0	14,280
MACEDONIA	0	1,200	525	2,700	0	400	300	14,199
MORRIS CHAPEL	0	100	300	2,000	0	0	0	12,133
MOUNT CARMEL/ESTILL	0	0	124	1,581	0	0	53	8,707
MT CARMEL/WALTERBORO	0	0	774	1,193	0	0	0	13,938
MT NEBO	0	0	150	1,200	5,600	650	0	12,701
MT PLEASANT	0	0	100	2,000	0	600	0	4,589
MT TABOR	0	0	1,471	2,100	0	0	75	13,174
NEW HOPE/ALLEDALE	0	0	1,300	1,200	2,400	0	0	14,885
NEW HOPE/RIDGEVILLE	0	3,600	785	654	0	0	0	25,543
OAK GROVE/RIDGEVILLE	0	0	250	500	0	0	200	9,802
OAK GROVE/WALTERBORO	0	0	0	0	0	0	0	1,249
PENIEL	0	0	600	1,390	0	0	0	13,582
PORT ROYAL	0	12,463	532	4,463	0	2,827	300	70,624
PROVIDENCE	0	50	0	2,343	0	3,300	0	14,268
RED BANK	0	0	125	2,000	0	1,000	0	13,767
RED ROOT	0	400	850	2,958	0	0	160	15,532
REHOBOTH	0	0	552	1,980	0	1,838	0	20,609
RIZERS CHAPEL	0	0	350	903	333	450	0	11,281
SALEM/DORCHESTER	0	0	3,099	3,581	0	0	250	28,583
SALEM/HENDERSONVILLE	0	0	2,999	4,015	1,256	1,155	0	30,650
SANDHILL	0	2,500	2,000	2,000	1,700	1,500	500	40,198
SANDY DAM	0	0	900	750	0	0	0	13,832
SHADY GROVE	0	0	1,125	3,910	0	425	230	32,060
SIMPSON	0	1,800	1,220	14,458	0	0	0	35,236
SPRINGTOWN	0	4,820	1,400	8,000	10,000	5,000	2,000	72,038
ST ANDREW BY-THE-SEA	19,700	44,820	64,549	65,321	41,500	20,025	2,130	403,143
ST DANIEL	0	0	300	3,000	0	0	0	19,321
ST GEORGE	0	28,415	9,638	19,505	0	4,835	1,260	165,829
ST JAMES	0	0	0	1,208	0	0	0	7,416
ST JOHNS/RUFFIN	0	600	1,513	2,574	0	900	195	15,879
ST JOHN/DORCHESTER	0	0	300	700	7,548	0	200	20,076
ST JOHN/GARNETT	0	0	492	538	0	0	0	9,475
ST LUKE/BLUFFTON	0	0	0	2,220	0	0	0	14,043
ST LUKE/EHRHARDT	0	0	901	44	0	0	144	4,776
ST LUKE/REEVESVILLE	0	800	500	3,000	3,392	0	0	23,966
ST MARK	0	0	278	2,701	0	0	325	17,613
ST PAUL/RIDGELAND	0	0	4,680	20,418	7,280	25,370	696	111,255
ST PAUL/RIDGEVILLE	0	2,400	700	2,000	0	600	0	25,845
ST PETER	0	0	0	450	0	0	0	11,368
ST STEPHEN	0	0	325	850	0	583	0	5,188
SWALLOW SAVANNAH	0	3,218	1,105	7,299	4,304	969	1,752	52,838
SYKES SAVANNAH	0	4,161	613	3,095	0	125,374	0	147,865
TABOR	0	0	2,103	3,429	0	3,123	0	19,502
TILLMAN	0	0	222	1,444	0	2,608	0	12,479
TOBYS BLUFF	0	0	225	1,200	0	0	0	7,395
TRINITY/GREENPOND	0	0	150	300	1,000	200	0	4,382
TRINITY/RIDGEVILLE	0	0	2,909	3,667	0	0	0	21,081
TRINITY/SMOAKS	0	0	734	2,138	0	0	0	10,418
TRINITY/ST GEORGE	0	0	305	1,270	0	0	150	11,836
UNION	0	0	4,600	11,895	2,400	0	0	37,322
VARNVILLE	0	4,143	978	3,934	0	3,929	650	32,240
WESLEY CHAPEL	0	0	899	1,688	0	1,428	300	13,698
WESLEY GROVE	0	0	420	2,400	0	0	150	12,382
WESLEY/BEAUFORT	0	0	5,243	12,839	14,122	290	400	64,548
WESLEY/JACKSONBORO	0	0	80	100	0	70	0	2,880
WESLEY/WALTERBORO	0	0	700	2,064	0	400	156	16,447
WILLIAMS	0	0	137	1,145	0	3,936	120	14,170
ZION/DORCHESTER	0	0	2,142	4,968	0	880	200	26,926
ZION/EHRHARDT	0	0	70	1,507	0	0	0	8,933
TOTALS	19,700	245,440	216,176	487,945	189,636	348,809	20,612	3,866,649

S - 144

S - 145

TABLE NO. 1-A DISTRICT/CONFERENCE TOTALS

CHURCH	CHURCH MEMBERSHIP													RECAPITULATION			
	Total Members Last Year	Received on Confession of Faith or Restored	Received from Other UMC's	Received from Other Denominations	Removed by Change of Conference or Withdrawn	Removed by Transfer to Other UMC's	Removed by Transfer to Other Denominations	Removed by Death	Total Full Members at Close of This Year	Average Attendances at Worship	Number of Persons Baptized This Year	Preparatory Members Now on Roll	Number of Persons Now on Constituency Roll	CHURCH SCHOOL			
														Total Enrolled in Confirmation Classes This Year	Number of Sunday School Leaders	Children 0-6th Grade in All Sunday School Classes	Youth in Sunday School
1	2	3	4	5	6	7	8	9	10	11	12	13	14	15	16	17	
ANDERSON DISTRICT	15,815	269	231	218	178	174	146	215	15,820	6,660	221	1,912	1,038	165	1,239	1,653	966
CHARLESTON DISTRICT	25,804	416	352	220	873	322	159	300	25,138	10,076	504	4,152	1,638	341	1,204	2,727	1,408
COLUMBIA DISTRICT	28,283	511	535	336	309	458	267	258	28,373	10,461	537	4,592	2,649	334	1,785	3,228	1,825
FLORENCE DISTRICT	21,367	281	174	192	79	153	64	301	21,417	9,408	375	2,687	879	281	1,426	2,610	1,525
GREENVILLE DISTRICT	21,503	426	506	392	260	361	181	278	21,747	8,705	410	3,416	1,531	261	1,633	2,780	1,263
GREENWOOD DISTRICT	19,472	258	236	166	347	180	156	296	19,153	7,101	216	2,141	630	163	1,205	1,884	1,019
HARTSVILLE DISTRICT	21,093	301	142	161	252	349	177	309	20,610	8,940	317	2,557	682	307	1,081	2,127	1,265
MARION DISTRICT	20,525	468	379	253	189	221	131	271	20,813	9,234	367	2,376	928	232	1,049	2,155	1,130
ORANGEBURG DISTRICT	19,048	365	320	175	239	269	61	273	19,066	8,537	289	2,299	785	311	1,055	1,949	1,050
ROCK HILL DISTRICT	17,525	239	199	251	178	160	95	208	17,573	6,812	240	2,201	1,232	161	1,206	2,009	1,056
SPARTANBURG DISTRICT	17,936	322	219	209	225	180	177	278	17,826	6,866	224	2,241	563	196	1,143	1,770	1,040
WALTERBORO DISTRICT	15,195	222	133	109	294	101	53	209	15,002	6,911	235	2,047	475	177	786	1,401	857
CONFERENCE TOTALS	243,566	4,078	3,426	2,682	3,423	2,928	1,667	3,196	242,538	99,711	3,935	32,621	13,030	2,929	14,812	26,291	14,204

S - 146

TABLE NO. 1-B DISTRICT/CONFERENCE TOTALS

CHURCH	CHURCH SCHOOL - Continued											PROPERTY AND OTHER ASSETS					
	Adults in Sunday School	Total Sunday School Membership	Average Sunday School Attendance	Average Attendance in Other On-Going Classes & Groups	Average Attendance in Short-Term Classes & Groups	Sunday School Members Joining Church on Confession of Faith	U.M.M.		U.M.W.		U.M.Y.F.		Value of Church Land, Buildings & Equipment	Value of Church-Owned Parsonages & Furnishings	Value of Other Assets	Indebtedness on 30, 31 & 32 at End of Year	Other Indebtedness
							Membership in Chartered UMM	Amount Paid for Projects - UMM	UMW Members	UMW Amount Paid for Local & Community Work	Membership in UMYF	Amount Paid for Projects - UMYF					
18	19	20	21	22	23	24	25	26	27	28	29	30	31	32	33	34	
ANDERSON DISTRICT	4,338	8,196	3,939	1,608	2,959	178	905	23,461	2,103	46,061	839	15,225	44,985,290	5,864,560	2,777,136	3,077,282	38,940
CHARLESTON DISTRICT	4,293	9,632	4,815	2,059	2,480	193	1,425	25,266	2,877	58,728	1,324	14,028	57,387,770	5,890,532	3,464,136	3,929,789	60,334
COLUMBIA DISTRICT	6,377	13,013	5,836	2,806	3,203	279	1,295	66,943	3,248	74,071	1,334	33,340	87,174,011	5,080,950	4,889,712	9,119,991	77,230
FLORENCE DISTRICT	5,097	10,658	4,623	1,843	2,057	144	1,315	32,072	2,884	55,735	1,443	19,234	54,435,225	4,948,921	3,214,201	2,504,283	229,054
GREENVILLE DISTRICT	5,717	11,393	5,538	2,355	3,107	260	1,214	36,503	2,271	55,232	1,040	11,308	78,474,092	6,834,217	5,886,500	7,501,444	54,501
GREENWOOD DISTRICT	5,021	9,129	4,169	1,154	1,865	153	792	29,862	2,385	62,192	995	10,144	53,031,756	6,442,568	2,881,337	1,640,013	305,834
HARTSVILLE DISTRICT	4,255	8,728	4,501	995	1,765	169	1,167	36,552	3,121	58,843	1,193	19,406	50,706,590	5,066,614	1,345,593	1,401,172	66,090
MARION DISTRICT	4,404	8,738	4,442	1,336	2,489	254	1,265	46,922	2,623	75,282	1,128	10,040	49,004,318	4,905,700	2,927,135	4,177,657	91,744
ORANGEBURG DISTRICT	3,639	7,693	3,890	1,476	2,604	197	1,083	25,197	2,335	35,774	1,170	28,462	46,484,394	5,331,221	2,418,611	1,287,259	67,475
ROCK HILL DISTRICT	4,382	8,653	4,213	1,101	2,057	133	880	43,163	2,218	70,764	916	18,250	52,618,810	6,911,578	3,430,690	5,012,188	1,813
SPARTANBURG DISTRICT	4,773	8,726	4,300	1,141	1,608	129	857	27,578	2,155	57,894	840	17,895	59,006,234	6,825,008	3,313,281	1,674,948	183,903
WALTERBORO DISTRICT	2,748	5,792	2,565	991	1,263	94	852	19,166	1,790	47,285	748	9,338	31,319,938	3,445,746	955,030	1,102,675	16,393
CONFERENCE TOTALS	55,044	110,351	52,631	18,865	27,457	2,183	13,050	412,687	30,010	697,861	12,970	206,670	664,628,428	67,347,615	37,503,362	42,426,701	1,193,311

S - 147

TABLE NO. 2-A DISTRICT/CONFERENCE TOTALS			BENEVOLENCES								RECAPITULATION	
CHURCH	World Service and Conference Benevolences		Ministerial Education	Black College	Africa University	Mission Initiatives	General Advance Specials	Youth Service Fund	General Church Offerings	Golden Cross	Conference Advance Specials	
	Asked	Paid										
	35A	35B	36	37	38	39	40	41	42	43	44	
ANDERSON DISTRICT	193,446	157,524	33,738	14,150	3,566	1,217	31,483	600	8,344	1,662	20,253	
CHARLESTON DISTRICT	248,524	194,569	41,753	16,677	4,274	1,415	29,052	571	7,250	1,920	7,730	
COLUMBIA DISTRICT	352,070	257,659	58,587	18,802	4,891	1,814	48,910	2,719	8,435	2,771	46,226	
FLORENCE DISTRICT	189,191	140,878	31,705	12,638	3,125	938	14,893	400	2,773	852	4,032	
GREENVILLE DISTRICT	276,045	218,679	42,484	17,112	4,766	1,558	31,150	1,889	6,704	1,902	14,734	
GREENWOOD DISTRICT	209,456	170,425	32,770	13,007	3,344	1,208	27,847	50	3,704	1,011	26,424	
HARTSVILLE DISTRICT	198,366	164,960	37,465	15,664	4,246	1,360	61,927	0	8,542	2,245	5,823	
MARION DISTRICT	221,305	172,158	38,435	15,058	3,642	1,230	22,088	10	1,697	1,264	31,760	
ORANGEBURG DISTRICT	176,766	154,856	34,331	14,239	3,660	1,241	19,192	25	4,277	1,718	14,749	
ROCK HILL DISTRICT	209,324	164,647	41,003	17,276	4,817	1,558	18,614	110	4,827	1,446	19,268	
SPARTANBURG DISTRICT	219,532	156,271	30,748	12,861	3,248	1,198	23,659	0	4,754	497	11,548	
WALTERBORO DISTRICT	115,255	99,673	19,886	7,745	2,114	907	10,574	110	3,926	1,142	2,609	
CONFERENCE TOTALS	2,609,280	2,072,299	442,905	175,229	45,693	15,644	339,189	6,484	65,233	18,430	205,156	

S - 148

TABLE NO. 2-B DISTRICT/CONFERENCE TOTALS			BENEVOLENCES					RECAPITULATION		
CHURCH	Congregational Development	Higher Education & Campus Ministry	Camps and Retreat Centers	Epworth Children's Home	Methodist Homes	Other Benevolences through Conferences	Benevolences Paid Directly by Local Church	CONNECTIONAL ADMINISTRATION		
								Interdenominational Cooperation Fund	Administration Fund	District Administration & Parsonage Funds
	45	46	47	48	49	50	51	52	55	56
ANDERSON DISTRICT	52,753	118,167	23,529	51,361	33,042	7,793	152,396	2,092	47,654	40,138
CHARLESTON DISTRICT	65,341	140,087	39,915	50,384	43,090	25,299	141,053	2,388	60,841	51,376
COLUMBIA DISTRICT	71,612	195,230	39,457	74,714	59,336	43,368	485,967	3,024	71,342	71,141
FLORENCE DISTRICT	42,139	95,471	20,488	50,318	30,845	6,431	115,885	1,306	47,930	45,993
GREENVILLE DISTRICT	65,104	148,270	32,577	96,000	42,097	10,119	388,474	2,625	58,639	51,618
GREENWOOD DISTRICT	42,294	102,281	22,467	79,268	33,715	7,693	118,806	2,040	41,927	54,664
HARTSVILLE DISTRICT	58,072	134,374	25,794	54,574	35,365	8,143	183,831	2,360	55,398	52,704
MARION DISTRICT	57,643	126,744	24,795	84,020	37,588	6,617	178,165	2,268	52,208	53,375
ORANGEBURG DISTRICT	55,693	117,550	27,137	67,338	37,904	8,893	128,248	2,006	51,081	57,718
ROCK HILL DISTRICT	68,405	142,317	30,295	52,401	42,026	11,514	107,848	2,609	58,980	53,704
SPARTANBURG DISTRICT	42,724	109,605	18,972	60,626	33,921	10,666	300,580	1,632	46,795	50,929
WALTERBORO DISTRICT	30,213	67,287	12,064	46,408	20,776	5,875	43,847	1,117	31,012	33,726
CONFERENCE TOTALS	652,193	1,497,393	317,490	767,610	449,505	150,211	2,345,100	25,465	623,647	617,088

S - 149

TABLE NO. 2-C DISTRICT/CONFERENCE TOTALS													
CHURCH	CONNECTIONAL CLERGY SUPPORT					LOCAL CHURCH CLERGY SUPPORT							RECAPITULATION
	Pension Fund	District Superintendents Salary Fund	Episcopal Fund	Equitable Compensation	Conference Insurance	Pastor's Base Compensation	Associate(s) Base Compensation	Utilities & Other Housing-Related Allowances - Pastor	Utilities & Other Housing-Related Allowances - Associate(s)	Travel Paid Pastor	Travel Paid Associate(s)	Other Cash Allowances - Pastor	Other Cash Allowances - Associate(s)
	59	60	61	62	63	64	65	66A	66B	67A	67B	68A	68B
ANDERSON DISTRICT	236,605	46,009	25,974	19,166	222,343	1,252,686	31,776	171,600	15,659	135,659	3,296	79,298	1,360
CHARLESTON DISTRICT	302,584	60,449	33,874	23,118	283,652	1,525,691	67,240	203,496	28,854	169,258	6,350	74,459	2,678
COLUMBIA DISTRICT	434,169	80,229	45,626	32,986	402,604	1,560,303	194,391	246,171	74,163	151,887	18,788	73,311	18,210
FLORENCE DISTRICT	236,798	46,316	26,260	19,191	220,234	1,266,109	30,440	193,874	3,600	172,773	3,000	65,305	1,775
GREENVILLE DISTRICT	343,057	67,559	38,385	27,712	318,869	1,487,021	69,079	211,620	21,505	147,773	6,516	93,882	5,054
GREENWOOD DISTRICT	254,328	50,568	28,666	20,585	240,010	1,365,708	50,333	189,673	8,315	188,248	2,750	83,608	1,087
HARTSVILLE DISTRICT	248,816	48,308	27,507	19,860	229,576	1,397,159	4,305	149,684	0	161,348	0	72,550	435
MARION DISTRICT	271,224	52,315	29,788	21,630	249,568	1,456,867	58,853	214,716	23,273	146,461	6,145	81,647	4,084
ORANGEBURG DISTRICT	220,463	43,973	24,697	17,823	206,482	1,298,895	46,183	152,452	6,830	152,827	7,700	60,497	1,576
ROCK HILL DISTRICT	265,011	51,428	29,244	21,010	251,864	1,300,372	82,049	201,017	14,060	221,982	5,732	100,955	3,263
SPARTANBURG DISTRICT	276,366	54,691	31,065	22,510	256,462	1,346,920	79,929	182,062	17,298	161,463	9,763	94,048	6,855
WALTERBORO DISTRICT	145,070	28,686	16,702	11,813	136,414	1,006,269	740	93,900	0	115,230	0	42,687	0
CONFERENCE TOTALS	3,234,491	630,529	357,788	257,404	3,018,078	16,264,200	715,318	2,210,265	213,557	1,925,109	70,040	922,247	46,377

S - 150

TABLE NO. 2-D DISTRICT/CONFERENCE TOTALS								
CHURCH	LOCAL CHURCH EXPENDITURES						U.M.W.	GRAND TOTAL PAID (Lines 35B-75)
	Diaconal Minister(s) Total Compensation	Other Staff Compensation	Program Expenses (Including Sunday School)	Other Current Operating Expenses	Principal & Interest Paid on Indebtedness, Loans, Mortgages	Paid on Buildings and Improvements	UMW Cash Sent to District/Conference Treasurer	
	69	70	71	72	73	74	75	76
ANDERSON DISTRICT	64,614	896,453	325,123	852,646	557,835	881,775	34,803	8,658,382
CHARLESTON DISTRICT	20,724	1,139,259	427,864	1,054,504	719,717	327,066	42,288	7,438,128
COLUMBIA DISTRICT	95,248	2,312,139	728,581	1,749,872	1,415,164	992,890	75,082	12,267,819
FLORENCE DISTRICT	40,746	669,519	350,960	932,902	481,126	686,820	35,102	6,151,690
GREENVILLE DISTRICT	78,755	1,609,385	517,970	1,415,961	978,708	1,046,385	37,577	9,759,254
GREENWOOD DISTRICT	12,000	855,214	383,674	864,857	394,592	1,025,966	52,039	8,876,964
HARTSVILLE DISTRICT	102,797	708,131	377,483	867,097	391,720	502,586	37,786	6,257,995
MARION DISTRICT	85,357	1,229,330	486,910	1,045,015	897,965	777,202	51,528	8,100,843
ORANGEBURG DISTRICT	29,077	671,431	328,247	775,264	257,075	395,463	41,459	5,540,070
ROCK HILL DISTRICT	0	816,823	328,433	991,906	670,647	655,503	34,866	7,309,828
SPARTANBURG DISTRICT	110,112	973,861	396,179	1,096,086	380,240	778,714	42,810	7,238,666
WALTERBORO DISTRICT	19,700	245,440	216,175	487,945	189,635	348,606	20,512	3,566,549
CONFERENCE TOTALS	659,130	12,128,985	4,867,619	12,154,055	7,534,424	6,618,956	505,852	87,166,390

S - 151

EXHIBIT C

SOUTH CAROLINA CONFERENCE OF THE
UNITED METHODIST CHURCH

STATEMENT OF CASH FLOWS

YEARS ENDED DECEMBER 31, 1994 AND 1993

	<u>1994</u>	<u>1993</u>
<u>Cash Flows from Operating Activities:</u>		
Support and Revenue Over Expenses - Exhibit B	\$ 53,362	\$ 1,680
Adjustments to Reconcile Support and Revenue Over Expenses to Net Cash Provided by (Used in) Operating Activities:		
Changes in Operating Assets and Liabilities:		
(Increase) Decrease in Receivables	66,767	(131,332)
Increase (Decrease) in Accounts Payable and Other Liabilities	<u>48,321</u>	<u>37,625</u>
Net Cash Provided by (Used in) Operating Activities	\$ <u>168,450</u>	\$(<u>92,027</u>)
<u>Cash Flows from Investing Activities:</u>		
Sale of Investments	\$ 1,827,239	\$ 2,905,432
Purchase of Investments	(1,700,880)	(2,532,354)
Net Cash Provided by Investing Activities	\$ <u>126,359</u>	\$ <u>373,078</u>
Net Increase in Cash and Cash Equivalents	\$ 294,809	\$ 281,051
<u>Cash and Cash Equivalents:</u>		
Beginning	<u>903,770</u>	<u>622,719</u>
Ending	\$ <u>1,198,579</u>	\$ <u>903,770</u>

See Notes to Financial Statements.

EXHIBIT D

Sheet 1

SOUTH CAROLINA CONFERENCE OF THE
UNITED METHODIST CHURCH

NOTES TO FINANCIAL STATEMENTS

YEARS ENDED DECEMBER 31, 1994 AND 1993

1. Nature of Activities and Significant Accounting Policies:Nature of Activities:

- 1.1 The South Carolina Conference of the United Methodist Church governs the various boards, commissions, committees and agencies whose purpose is to carry out the programs of the United Methodist Church. The South Carolina Conference of the United Methodist Church is a nonprofit religious organization and is exempt from paying income taxes under Section 501(c)(3) of the Internal Revenue Code. These financial statements report only those transactions maintained by the Treasurer of the South Carolina Conference of the United Methodist Church.

Significant Accounting Policies:1.2 Fund Accounting:

In order to ensure observance of limitations and restrictions placed on the use of resources available to the Conference, its accounts are maintained in accordance with the principles of fund accounting. Resources for various purposes are classified for accounting and reporting purposes into funds established according to their nature and purposes. Separate accounts are maintained for each fund. Although transactions and balances of each board, commission, committee and agency are maintained separately, accounts which have similar characteristics are combined in the accompanying financial statements.

1.3 Cash and Cash Equivalents:

For purposes of reporting the statement of cash flows, the Conference considers all highly liquid debt instruments purchased with a maturity of three months or less to be cash equivalents.

1.4 Investments:

Investments are recorded at cost which approximates market value. Earned income received on investments by the Conference Treasurer is allocated on the last business day of the year to the Conference Boards and Agencies and to certain district funds on the basis of month-end average balances held by the Treasurer.

SOUTH CAROLINA CONFERENCE OF THE
UNITED METHODIST CHURCH

NOTES TO FINANCIAL STATEMENTS

YEARS ENDED DECEMBER 31, 1994 AND 1993

Nature of Activities and Significant Accounting Policies (Continued):

1.5 Property and Equipment:

Property and Equipment are recorded as expenditures at the time of purchase. These purchases are not reflected in a property and equipment fund.

2. Fidelity Bond:

The General Council on Finance and Administration provides \$ 1,000,000 fidelity bond protection for all Annual Conference Treasurers at no charge. Fidelity bonding for trustees and related staff is provided by the Annual Conference.

3. Ministerial Pension Plan and Comprehensive Protection Plan (MPP/CPP)
and Cumulative Pension and Benefit Fund (CPBF):

The South Carolina Conference of the United Methodist Church participates in a defined benefit multi-employer pension plan administered by the General Board of Pensions of the United Methodist Church. The plan provides pension benefits to retiring members in addition to providing disability income benefits and guaranteed minimum benefits for widows and dependent children of deceased members.

The Conference contributes to the fund an amount equivalent to twelve percent (12%) of each minister's annual plan compensation (cash salary, tax-deferred contributions made, and housing allowance). For lay employees, the Conference contributes nine percent (9%) and the lay employee contributes three percent (3%). CPP contributions for eligible full-time ministers are the equivalent of 4.4% of the minister's plan compensation. MPP and CPP contributions are limited by the current denominational average compensation. Past service defined benefit funding is an annual actuarially determined amount approved by the Annual Conference. Each participant's contributions are fully vested. The Conference Treasurer remitted \$ 3,280,000 in 1994 and \$ 3,099,487 in 1993 to the General Board of Pensions. The Conference is not liable for any unfunded liabilities.

Past service expenses charged to the Annual Conference are \$ 787,046 and \$ 887,633 in 1994 and 1993, respectively. The Individual Annuity Mortality Table adjusted with a six percent (6%) interest assumption was used in the determination of these amounts.

Ministers' pension payments received by the Conference Treasurer are remitted to the General Board of Pensions of the United Methodist Church.

SOUTH CAROLINA CONFERENCE OF THE
UNITED METHODIST CHURCH

NOTES TO FINANCIAL STATEMENTS

YEARS ENDED DECEMBER 31, 1994 AND 1993

4. Accounting for Post-Retirement Benefits Other Than Pensions:

The Annual Conference requires no payment from retirees for retiree or dependents and does not plan to change this policy.

The Annual Conference sponsors a defined benefit post-retirement medical plan that covers substantially all of its statutory and common-law employees. The Plan is non-contributory and no change is anticipated in the future. The Plan is unfunded.

The Annual Conference also sponsors a defined benefit post-retirement death benefit plan that covers substantially all of its retired clergy members. This plan is non-contributory, is fully funded, and no change from this policy is anticipated in the future.

Other than the plans identified above, the Annual Conference sponsors no other post-retirement benefit plans.

As of January 1, 1993, the provisions of Statement of Financial Accounting Standard (SFAS) No. 106, "Employer's Accounting for Post-Retirement Benefits Other Than Pensions", were adopted. Legal opinion has been obtained that the plans described above are multi-employer plans as that term is defined in Paragraph 79 of SFAS No. 106. Accordingly, the post-retirement benefit costs are recognized on a current period basis and were as follows for the period January 1, 1994 to December 31, 1994:

Post-Retirement Medical Benefit	\$ 360,577
Post-Retirement Death Benefit	\$ 11,296

5. Deferred Revenue:

Deferred Revenue consists of church contributions made to support the following years activities.

NOTES

NOTES

WOFFORD COLLEGE

Proud to be your host for Annual Conference

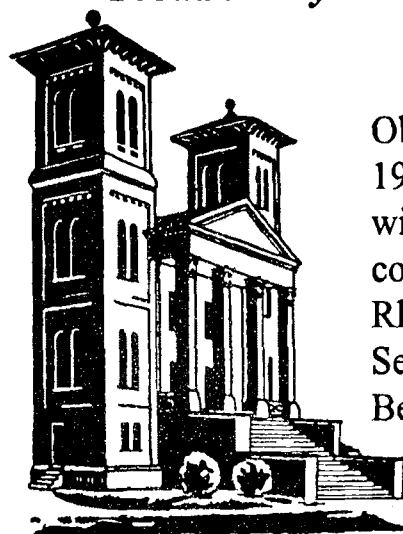

Observing its 141st anniversary in 1995-96, Wofford continues to rank with the nation's very best liberal arts colleges. Graduates include five Rhodes Scholars, two United States Senators, the founder of the National Beta Club, and ten Methodist bishops.

Talmage B. Skinner, Campus Minister, 597-4050

We're here to serve you!

South Carolina
United Methodist Conference

Print Media Center

*From "A" to "Z"
we can meet all your
printing needs!*

4908 Colonial Drive, Suite 109
Columbia, SC 29203
(803) 786-9486
(803) 735-8797

South Carolina
United Methodist Conference

RESOURCE CENTER

VIDEOS

SLIDES

- Make Sunday school lessons come alive!
- Plan your youth retreat.
- Guide your administrative board, council, work area or committee.
- Train your leaders and teachers.
- Supplement your summer school material.
- Provide film festivals for family nights, outreach programs, Advent and Lenten series, study sessions and special events.

FILMS

FILM-STRIPS

*Are you making good use of us?
If not, CALL US!*

4908 Colonial Drive, Suite 106
Columbia, South Carolina 29203
(803) 786-9486 or (803) 735-8798

The Advocate

We've been telling
your story
since 1837.

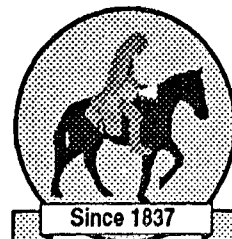

4908 Colonial Drive, Suite 207
Columbia, S.C. 29203-6070
(803) 786-9486
FAX (803) 735-8168

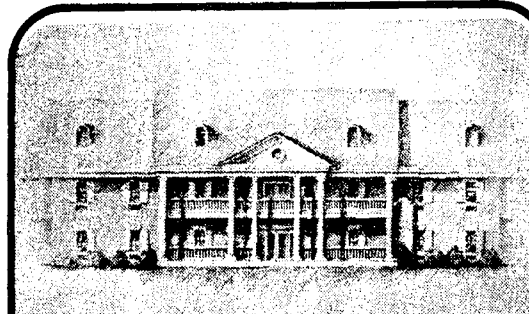

*... adding life
to years ...*

*For information on retirement living
for active senior adults, write or call:*

*Methodist Manor
of the Pee Dee*

2100 Twin Church Road
Florence, SC 29501-8200
(803) 664-0700



Savings - Service - Security

Southern Mutual Church Insurance Company

Serving South Carolina Churches since 1928

For your Church Insurance needs

Call on the Church Insurance Specialist

Southern Mutual Church

Insurance Company

Post Office Box 9346

Columbia, South Carolina 29290.

Toll free 1-800-922-5332

Business office (803) 776-9365

END OF ROLL 24

COMPANY NAME & LOCATION: THE SANDOR TESZLER LIBRARY
WOFFORD COLLEGE
429 N. CHURCH ST.
SPARTANBURG, SC 29303-3663

RECORD CATEGORY: 1995 S.C. CONFERENCE JOURNAL

START: Front Cover

END: Back Cover

CAMERA OPERATOR Naura L. Cox

DATE MICROFILMED 09-20-00 IMAGE COUNT 300

CERTIFICATE OF AUTHENTICITY

This is to certify that the microphotographs contained on this roll are complete and accurate reproductions of the records received by Document Control Systems for microfilming.

Remarks:

* No Pg 5-139 or 5-140
Pg 5-89 & 5-90 instead

FILMING BY

D

ocument

C

ontrol

S

ystems