

4.0  
74  
41

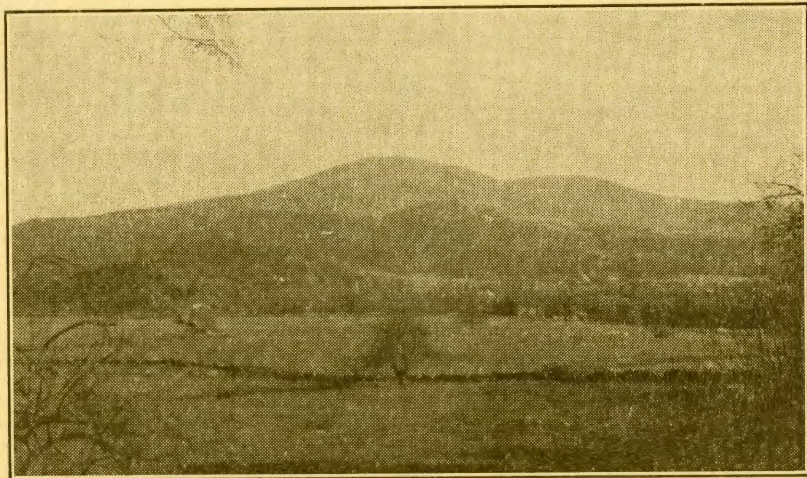

Wilmot's Watchman, Mount Kearsarge

OFFICIAL REPORTS

---

WILMOT  
N. H.

---

1941

Hamilton Smith  
Library of  
University of  
New Hampshire



# ANNUAL REPORTS

— OF THE —

Selectmen, Clerk, Treasurer,  
Road Agents, School Board,  
and Other Officials

— OF THE —

# TOWN OF WILMOT

— FOR —

THE YEAR ENDING JAN. 31, 1941



BRISTOL, N. H.  
MUSGROVE PRINTING HOUSE  
1941

**TOWN OFFICERS**

---

**REPRESENTATIVE TO THE GENERAL COURT**

ERNEST STUART

**MODERATOR**

ARTHUR H. THOMPSON

**TOWN CLERK**

EDITH M. G. CAMPBELL

**TREASURER**

MERVIN A. CADOO

**SELECTMEN**

ERNEST STUART                      LEON E. SAWYER  
FRANK G. STONE

**AUDITOR**

HERBERT J. FOOTE

**TAX COLLECTOR**

AUBREY T. LANGLEY

**OVERSEER OF POOR**

JOHN L. RAYNO

**ROAD AGENTS**

FREDERICK J. LA JOIE              ERNEST PATTEN  
AUSTIN CROUSE

**LIBRARY TRUSTEES**

LORRAINE CADOO                      GRACE S. FOOTE  
L. CAROLINE LA JOIE

**SURVEYORS OF WOOD AND LUMBER**

CARL E. BROWN                      CARL A. EVANS  
WAYNE CHENEY

**BALLOT INSPECTORS**

INA A. RAYNO                      AUBREY T. LANGLEY  
 GRACE L. JOYCE                  OCTAVIA STEARNS

**TRUSTEES OF TRUST FUNDS**

GRACE L. JOYCE                  WILLIAM P. HOUSTON  
    GRACE S. FOOTE

**TOWN HISTORY COMMITTEE**

JOHN K. STEARNS      EDITH M. G. CAMPBELL  
 LUTHER KENESTON                  LUVIA M. CARR

**SUPERVISORS**

FREDERICK J. LA JOIE      CLAYTON E. GIBBS  
    ALLEN C. LISTER

**POLICE**

BESSIE M. SAWYER      MAURICE F. RAYNO  
    GUY SMITH

**HEALTH OFFICER**

JOHN K. STEARNS

**FIRE WARDEN**

HENRY O. RAYNO

**DEPUTY FIRE WARDENS**

HOWARD L. ATWOOD      WALTER H. MORGAN  
 FRANK G. STONE                  JOHN L. RAYNO

## THE STATE OF NEW HAMPSHIRE

---

To the Inhabitants of the Town of Wilmot in the County of Merrimack in said State, qualified to vote in Town Affairs:

You are hereby notified to meet at Town Hall in said Wilmot on Tuesday, the eleventh day of March, next, at nine of the clock in the forenoon, to act upon the following subjects:

1. To choose all necessary Town Officers for the year ensuing.
2. To raise such sums of money as may be necessary to defray town charges for the ensuing year and make appropriations of the same.
3. To see how much money the Town will vote to raise and appropriate for the maintenance of Town highways.
4. To see if the Town will vote to raise and appropriate any money for Old Home Day.
5. To see if the Town will vote to raise and appropriate any money for Memorial Day.
6. To see if the Town will vote to authorize the Selectmen to borrow money in anticipation of taxes and negotiate the extention or renewal of the notes securing such loans, when it is necessary.
7. To see if the Town will vote to raise and appropriate \$477.00, the State to contribute \$2,281.17 for Town Road Aid on Class V highways.

or

To see if the Town will vote to raise and appropriate \$477.00, the State to contribute \$1,000.00 for State Aid Construction on the Fourth New Hampshire Turnpike.

8. To see if the Town will vote to raise and appropriate any money for the control of White Pine Blister Rust.

9. (Requested) To see if the Town will vote to petition the State Tax Commission to have an audit made by the municipal accounting division and to make an appropriation to cover the expense of such audit.

10. To see if the Town will vote to raise and appropriate any money for the purpose of advertising the attractions and resources of the Town in connection with other Towns in the Dartmouth-Lake Sunapee Region.

11. To see if the Town will vote to raise and appropriate \$50.00 for the hire of Log Sites.

12. To transact any other business that may legally come before the meeting.

Given under our hands and seal, this 17th day of February, in the year of our Lord nineteen hundred and forty-one.

ERNEST STUART,  
LEON E. SAWYER,  
FRANK G. STONE,  
Selectmen of Wilmot.

A true copy of Warrant—Attest:

ERNEST STUART,  
LEON E. SAWYER,  
FRANK G. STONE,  
Selectmen of Wilmot.

**BUDGET OF THE TOWN OF**  
**Estimates of Revenue and Expenditures for the**  
**Compared with Actual Revenue and Expenditures**

Sources of Revenue	Actual Revenue Previous Year 1940	Estimated Revenue Ensuing Year 1941
<b>From state</b>		
Interest and dividends tax	\$ 121.73	\$ 120.00
Insurance tax	9.23	9.00
Railroad tax	58.32	50.00
Savings bank tax	320.87	300.00
<b>From local sources except taxes</b>		
Rent of town hall and other buildings	36.00	30.00
Motor vehicle permit fees	425.48	400.00
<b>From local taxes other than property taxes</b>		
Poll taxes	288.00	300.00
National bank stock taxes	8.50	8.50
<b>Total revenues from all sources except property taxes</b>		<b>\$ 1,217.50</b>
<b>Amount to be raised by property taxes</b>		<b>13,669.50</b>
<b>Total revenues</b>		<b>\$ 14,887.00</b>



**WILMOT, NEW HAMPSHIRE**

Ensuing Year Feb. 1, 1941 to Jan. 31, 1942  
of the Previous Year Feb. 1, 1940 to Jan. 31, 1941

Purposes of Expenditures	Actual Expendi- tures Pre- vious yr. 1940	Estimated Expendi- tures En- suing yr. 1941
<b>Current Maintenance Expenses:</b>		
<b>General government</b>		
Town officers' salaries	\$ 630.00	\$ 700.00
Town officers' expenses	421.48	450.00
Election and registration expenses	171.92	75.00
Expenses town hall and other town buildings	98.18	200.00
<b>Protection of persons and property</b>		
Police department	31.09	75.00
Fire department	40.50	100.00
Health: Vital statistics	9.00	15.00
<b>Highways and bridges</b>		
Town maintenance	2,157.90	1,600.00
Street lighting	3,956.30	1,200.00
General expenses of highway department	297.31	500.00
Town road aid	479.98	477.00
Tractor and plow	863.55	
Sanding		300.00
Libraries	55.00	55.00
<b>Public welfare: Town poor</b>		
Old age assistance	1,062.94	1,000.00
	499.33	800.00
<b>Patriotic purposes</b>		
Memorial Day and other celebrations	95.00	65.00
Aid to soldiers and their families	237.91	
<b>Public service enterprises: Log sites</b>		
	50.00	50.00
<b>Interest: On temporary loans</b>		
On long term notes	191.95	250.00
	90.51	75.00
<b>Indebtedness: Payment on principal of debt</b>		
Long term notes	500.00	500.00
<b>Payments to other governmental divisions</b>		
County taxes	1,897.34	1,900.00
Payments to school districts	4,375.48	4,500.00
Total expenditures		\$ 14,887.00



## SELECTMEN'S REPORT

---

### SUMMARY OF INVENTORY, APRIL 1, 1940

Real estate	\$ 282,815.00
Transmission lines	7,300.00
44 Horses	4,050.00
14 Oxen	1,175.00
141 Cows	5,675.00
36 Other neat stock	1,690.00
17 Sheep	85.00
1483 Fowl	1,435.00
4 Portable mills	2,500.00
Wood and lumber	2,660.00
Gasoline pumps and tanks	655.00
Stock in trade	6,000.00
Mills and machinery	2,500.00
	<hr/>
Valuation	\$ 318,540.00
Rate of taxation \$4.50 per hundred	
Amount of taxes on property	\$ 14,334.30
258 polls at \$2.00	516.00
National Bank stock	8.50
4 polls added after May 1	8.00
	<hr/>
Taxes assessed	\$ 14,866.80
Amount exempted to soldiers	\$ 12,725.00
Amount exempted to blind	1,500.00
Amount exempted to State Forrest	6,200.00

### LIST OF APPROPRIATIONS AND TAXES ASSESSED

Town officers' salaries	\$ 700.00
Town officers' expenses	450.00
Election and registration	225.00

Town hall and other buildings	\$ 200.00
Police department	75.00
Fire department	150.00
Vital statistics	15.00
Town road aid	475.11
Town maintenance, summer	1,600.00
Town maintenance, winter	1,800.00
General highway expense	500.00
Libraries	55.00
Old age assistance	700.00
Town poor	1,000.00
Memorial Day	50.00
Old Home Day	50.00
Interest	263.00
Payment on debt	500.00
County tax	1,897.34
School tax	4,645.45
Log sites	50.00

Total town and school appropriations \$ 15,400.90

Less estimated income

Interest and dividend tax	\$ 130.00
Insurance tax	5.00
Railroad tax	50.00
Savings bank tax	300.00
Motor vehicle permits	375.00
Town hall rent	30.00

Estimated income \$ 890.00

\$ 14,510.90

Overlay

347.90

\$ 14,858.80

4 polls added

8.00

Net amount raised by taxes \$ 14,866.80

## STATEMENT OF TAXES COLLECTED

Committed to Norman Briggs, levy of 1940	\$ 14,858.40
4 polls added at \$2.00	8.00
	<hr/>
Total bond	\$ 14,866.40
Credited with	
Payments to treasurer	\$ 3,986.60
Abatements allowed	84.05
Uncollected	10,796.15
	<hr/>
Total	\$ 14,866.40
Norman Briggs, levy of 1939	
Uncollected, Feb. 1, 1940	\$ 4,858.22
3 polls added at \$2.00	6.00
	<hr/>
Total uncollected	\$ 4,864.22
Credited with	
Payments to treasurer	\$ 4,749.82
Abatements	50.40
Uncollected	64.00
	<hr/>
Grand total	\$ 4,864.22
Committed to Aubrey T. Langley	
Balance of 1940 bond	\$ 10,796.15
Credited with	
National Bank stock collected	\$ 2.50
72 polls at \$2.00	144.00
Property taxes	5,635.15
Uncollected	5,014.50
	<hr/>
Grand total	\$ 10,796.15
Aubrey T. Langley, levy of 1939	
Uncollected	\$ 64.00

## FINANCIAL STATEMENT

## ASSETS

Cash in treasury	\$ 960.68
Due from county	36.00
Unredeemed taxes	1,425.47
Uncollected taxes	5,078.50
	<hr/>
Total assets	\$ 7,500.65

## LIABILITIES

Fisk bill outstanding	\$ 93.32
Due poor account	1.00
Dog licenses for schools	129.46
Balance 1940 school tax	2,545.45
Serial notes outstanding	2,000.00
Temporary loans, National State Capitol Bank	2,500.00
Trustee of Trust Funds	968.82
	<hr/>
Total liabilities	\$ 8,238.05

Liabilities	\$ 8,238.05
Assets	7,500.65
	<hr/>

Deficit for year	\$ 737.40
Net surplus, Jan. 31, 1940	\$ 439.80
Net debt, Jan. 31, 1941	297.60

## STATEMENT OF SERIAL NOTES

Trustees of trust funds, 4 notes of \$500.00 each, maturing annually beginning Dec. 1, 1941

## SCHEDULE OF TOWN PROPERTY

Town hall, horse sheds	\$ 4,000.00
Furniture and equipment	1,000.00
Library equipment	700.00
Tractor house	600.00
Equipment	4,800.00
Gravel pits, 2	75.00
Hearse and house	100.00
McNally property, collector's deed	650.00
Bond place, warrantee deed	800.00
	<hr/>
Total	\$ 12,725.00





## TOWN CLERK'S REPORT

---

186 Motor vehicle permits issued from Feb. 1, 1940, to Feb. 1, '41	\$ 471.98	
Town clerk's commission on 186 permits	46.50	
	<hr/>	
Submitted to town treasurer		\$ 425.48
55 Male dogs licensed at \$2.00 each	\$ 110.00	
7 Female dogs licensed at \$2.00 each	14.00	
8 Female dogs licensed at \$5.00 each	40.00	
	<hr/>	
	\$ 164.00	
Town clerk's commission on 70 licenses	14.00	
	<hr/>	
Submitted to town treasurer		\$ 150.00

EDITH M. G. CAMPBELL,  
Town Clerk.

## MEMORANDUM OF DOG LICENSES

Received from licenses		\$ 150.00
Paid dog officer	\$ 15.00	
Paid dog tags	5.54	
	<hr/>	\$ 20.54
		<hr/>
In treasury for schools		\$ 129.46

## TOWN TREASURER'S REPORT

### RECEIPTS

Cash in treasury, Feb. 1, 1940	\$ 1,885.71
Norman E. Briggs, collector, 1939 levy	4,749.82
Norman E. Briggs, collector, 1940 levy	3,986.60
Norman E. Briggs, collector, abatements (1939-40)	134.45
Norman E. Briggs, collector, redemptions	435.80
Aubrey T. Langley, collector, 1940 levy	5,781.65
Aubrey T. Langley, collector, redemptions	52.72
Selectmen, tax titles	764.56
National State Capitol Bank, temporary loan	2,000.00
Edith M. G. Campbell, motor vehicle permits	425.48
Edith M. G. Campbell, dog licenses	150.00
Leon E. Sawyer, hall rent	30.00
Charles T. Atwood, hall rent	6.00
County Treasurer, poor off farm	1,171.20
State Treasurer, fire warden rebate	5.00
State Treasurer, fire tools rebate	4.75
State Treasurer, Class V roads	1,110.73
State Treasurer, insurance tax	9.23
State Treasurer, railroad tax	58.32
State Treasurer, Savings bank tax	320.87
State Treasurer, interest and dividend tax	121.73
State Treasurer, bounties	20.20
	<hr/>
Total receipts	\$ 23,224.82
Selectmen's orders paid	22,264.14
	<hr/>
Cash on hand Feb. 1, 1941	\$ 960.68

MERVIN A. CADOO,  
Treasurer.

## SUMMARY OF PAYMENTS

---

Town officers' salaries	\$ 630.00
Town officers' expenses	421.48
Election and registration	171.92
Town hall and other buildings	94.18
Police department	31.09
Fire department	40.50
Bounties	20.20
Dog expense	20.54
Vital statistics	9.00
Town road aid	479.98
Town maintenance, summer	2,157.90
Town maintenance, winter	3,956.30
Tractor	863.55
General highway expense	294.31
Log sites	50.00
Libraries	55.00
Old age assistance	499.93
Town poor	1,062.94
Soldiers' aid	237.91
County poor	1,035.16
Memorial Day	45.00
Old Home Day	50.00
Taxes bought by town	841.52
Abatement and over tax	134.45
Interest, temporary loans	191.95
Interest, long term notes	90.51
Temporary loans paid	2,000.00
Long term notes paid	500.00
Taxes paid to county	1,897.34
School tax, 1939 balance	2,158.95
Dog licenses (1939)	116.53
School tax, 1940 (in part)	2,100.00
Water tubs	600.00
	<hr/>
Total payments	\$ 22,264.14

## DETAIL STATEMENT OF PAYMENTS

### TOWN OFFICERS' SALARIES

Ernest Stuart, selectman	\$ 150.00
Leon E. Sawyer, selectman	100.00
Frank Stone, selectman	100.00
Edith M. G. Campbell, town clerk	50.00
Mervin A. Cadoo, treasurer	50.00
Norman E. Briggs, tax collector	45.00
Aubrey T. Langley, tax collector	65.00
Aubrey T. Langley, overseer of poor	10.00
John Rayno, overseer of poor	50.00
Herbert J. Foote, auditor	10.00
	<hr/>
	\$ 630.00

### TOWN OFFICERS' EXPENSES

H. J. Foote, auditor's expense	\$ 0.70
Musgrove Printing House, town reports	121.05
Howe Press, printing	6.80
Channing Sawyer, car for inventory	15.00
Leon E. Sawyer, transportation, 2 trips	5.50
Katherine Crowley, conveyances	10.34
N. H. Assessors Asso., dues (1940 and 1941)	4.00
Ernest Patten, trip to Franklin	2.00
Guy Smith, transportation	3.50
Fred La Joie, trip to Franklin	2.50
Austin Crouse, trip to Franklin	2.00
Edson Eastman, supplies	32.77
N. E. Briggs, collector's expenses	9.82
A. T. Langley, collector's expenses	6.00
Emma L. Colby, bonds	100.00
Edith M. G. Campbell, clerk's expense	9.28
Mervin A. Cadoo, postage	6.35
John Rayno, overseer	55.19

Frank Stone, transportation, 2 trips	\$ 5.50
Frank Stone, postage, etc.	3.98
Ernest Stuart, transportation, 2 trips	5.50
Ernest Stuart, postage, express, etc.	13.70
	<hr/>
	\$ 421.48

### ELECTION AND REGISTRATION

Towne & Robie, ballots	\$ 10.34
Edson C. Eastman, checklists	5.58
Fred La Joie, supervisor	36.00
Clayton Gibbs, supervisor	36.00
Allen C. Lister, supervisor	9.00
John Rayno, supervisor	12.00
Ina Rayno, ballot clerk	9.00
Grace L. Joyce, ballot clerk	9.00
Aubrey T. Langley, ballot clerk	9.00
Octavia Stearns, ballot clerk	6.00
Blanche Stearns, ballot clerk	3.00
Arthur Thompson, moderator	9.00
Bessie M. Sawyer, police	9.00
Maurice Rayno, police	9.00
	<hr/>
	\$ 171.92

### TOWN HALL AND OTHER BUILDINGS

White Mt. Power Co., lights	\$ 28.30
Edith M. Campbell, insurance	26.25
Clarence Howard, wood	18.00
Fred La Joie, labor	9.10
Charles Atwood, janitor	10.25
Keegan & French, keys	.50
C. P. Stevens, supplies	1.78
	<hr/>
	\$ 94.18

## POLICE DEPARTMENT

William Fisk, keeping tramps	\$ 27.00
Norman Briggs, food for tramps	1.09
Reed's Store, food for tramps	3.00
	<hr/>
	\$ 31.09

## FIRE DEPARTMENT

Andover Fire Co., Josie Goodhue fire	\$ 16.00
Henry Rayno, fire warden	19.50
State of New Hampshire, hazel hoes	5.00
	<hr/>
	\$ 40.50

## BOUNTIES

Ernest Stuart	\$ 4.80
Leon E. Sawyer	2.00
Frank Stone	13.40
	<hr/>
	\$ 20.20

## DOG EXPENSE

Howard Atwood, dog officer	\$ 15.00
Wheeler & Clark, dog tags	5.29
Edith Campbell, expense	.25
	<hr/>
	\$ 20.54

## VITAL STATISTICS

Edith M. G. Campbell, recordings, fees	\$ 9.00
--	---------

## TOWN ROAD AID

Joint fund	Town	State	Total
	\$ 475.11	\$ 1,900.46	\$ 2,375.57
Expenditures	479.98	1,900.46	2,380.44
Town overdraft	\$4.87		

This fund was financed by the State Treasurer.

AUSTIN CROUSE, Foreman.

## TOWN HIGHWAYS—SUMMER

## District No. 1. Frederick J. La Joie, Road Agent

This district includes all roads north of the 4th N. H. turnpike, except the New Canada road, the road from Wilmot Village to Lucien Morrill's corner and the road from Murphy corner to J. K. Stearns'.

Fred La Joie, truck	\$ 347.40
Edward Collins, labor	64.45
Arthur Fowler	69.15
Myron Langley	74.40
Fred W. La Joie, Jr.	19.00
Stanley Maviki	15.00
Sidney Sargent	57.75
Robert Fowler	40.50
Howard Atwood	2.70
Channing Sawyer	3.60
Leon E. Sawyer	11.70
Curtis Sawyer	3.60
Warren Sargent Est.	4.80
Charles Reed	2.70
Fred Fowler	22.80
John K. Stearns	13.50
John T. McAuliffe	1.80
Sidney Sargent, gravel	2.10
C. P. Stevens, shovels	6.60

N. P. Clough, oil	\$ 1.95
Stanley Maviki, gravel	4.95
	<hr/>
Total	\$ 770.45
Orders drawn	\$ 770.45

### District No. 2. Ernest Patten, Road Agent

This district includes the 4th N. H. turnpike, except what is under patrol, the road to Lucien Morrill's corner and side roads, the road from Wilmot Center to New London line, the road from Murphy corner to J. K. Stearns, and all roads west of Wilmot Village that are south of the turnpike.

Ernest Patten, truck	\$ 343.90
Howard Atwood, truck	16.20
Leonard Grace, truck	8.10
Lwirt Gibbs, labor	97.20
Gilman Gibbs, labor	17.40
Ralph Gove	7.20
John Lyford	24.00
Backus Emmons	26.10
Newell Grace	27.00
Carl Brown	34.20
Lee Pedrick	14.70
Joseph Sullivan	15.90
Stephen Evans	20.40
Delbert Gibbs	10.80
Alva Brown	3.90
Arthur Fowler	2.70
Raymond Woodward	8.10
Buren Carter	1.50
Paul Gove	5.10
Leslie Gove	.90
Leonard Gove	5.40
Richard Howard	4.20
Charles Atwood, blacksmith	1.50



N. P. Clough Co., spikes	\$ 0.50
Joseph Sullivan, gravel	.60
Graney estate, gravel	.70
Ralph Hinckley, gravel	1.50
Stewart, dynamite	6.70
	<hr/>
Total	\$ 706.40
Orders drawn	\$ 706.40

### District No. 3 Austin Crouse, Road Agent

This district includes the road from the corner near Aubrey Langley's over Graney hill, the New Canada road, the Camp Ground road, and all the roads in the south part of Wilmot, not under patrol.

Austin Crouse, truck	\$ 385.95
Fred La Joie, truck	9.00
Amos Hunt, truck	22.80
Earl Remington, labor	11.55
Ludger Bovine, labor	7.60
Roy Aldrich, labor	33.80
Dana Aldrich	17.30
Frank Fisk	3.20
Carl Evans, labor	22.25
Elmer Evans	1.60
G. B. Aldrich	41.70
Bert Prescott	3.30
Elisha Hewitt	15.60
Thaddeus Buzzell	.90
James Morey	24.60
Hervey Woodward	25.05
George Wrest	16.35
Joseph Farnum	18.00
Herbert Johnson	8.25
Howard Burnish	4.50

Ernest Stuart, gravel	\$ 5.50
Carl Evans	1.20
	<hr/>
Total	\$ 680.05
Orders drawn	\$ 680.05
Total summer roads	\$ 2,157.90

### WINTER ROADS

Ernest Patten, sanding and plowing	\$ 266.20
Lwirt Gibbs	36.60
Carl Brown	108.35
Newell Grace	25.85
Richard Howard	4.20
Backus Emmons	4.50
Ralph Gove	6.80
Leonard Gove	4.40
Frank Langley	19.90
Howard Atwood, plowing	565.85
Ralph Stevens	143.60
Raymond Woodward	27.60
Leon E. Sawyer	6.60
Channing Sawyer	.60
Curtis Sawyer	12.25
Ellis Emery	2.80
Joseph Sullivan	3.00
Gilman Gibbs	7.40
Hervey Woodward	24.80
James Morey	24.80
Mervin Cadoo	21.20
Vinton Brown	10.80
Ashley Knowlton	19.85
Amos Hunt, plowing	142.40
Edgar Fowler	.40
Wilfred Nye	1.00
Willard Ford, plowing	75.00
John Taylor	10.00

Forest Patten, tractor	\$ 163.05
Fred J. La Joie, plowing and sanding	266.60
Fred Fowler	35.20
Arthur Fowler	71.60
Sidney Sargent	46.00
Edward Collins	45.00
Robert Fowler	14.80
Stanley Maviki	14.40
Fred W. La Joie	17.00
Charles Reed	1.20
Warren Sargent	1.20
John T. McAuliffe	3.20
Jack McAuliffe	3.20
Austin Crouse, sanding	178.76
G. B. Aldrich	53.05
Dana Aldrich	62.75
Roy Aldrich	48.05
Maurice Rayno, tractor	136.95
Howard Burnish	9.20
John Lyford	18.80
Bert Prescott	5.80
Guy Smith, plowing and sanding	449.10
Leonard Grace, tractor and sanding	200.60
Roland Grace	4.00
Ludger Bovine	17.20
Wayne Cheney	6.60
George Wrest	3.00
Earl Remington	12.60
Joe Farnum	4.20
Ray Blodgett	3.20
Arthur Chase	5.20
B. Freshet	1.80
Carl Evans	12.00
Elmer Evans	8.00
Walter Morgan	1.60
John Morgan	7.00
Robert Morgan	7.60

Herbert Johnson	\$ 9.60
Norman Briggs	60.00
James Minard	78.00
Fred Guardetti	15.20
Jack Laughey	13.53
Tyler Grace	2.50
Loverin's Garage, repairs	18.60
Kidder Garage, gasoline	30.95
Raymond Reed, gasoline	25.50
Norman Briggs, gasoline	9.90
Standard Oil Co., gasoline and oil	144.16
J. T. McAuliffe, sand	1.35
Ralph Hinckley, sand	1.50
Joseph Sullivan, sand	.70
Ernest Stuart, sand	23.85
Graney estate, sand	.60
R. P. Johnson, salt	1.30
N. P. Clough Co., chloride	1.80
Arthur Thompson, tree	1.00
	<hr/>
Total	\$ 3,956.30
Orders drawn	\$ 3,956.30

#### TRACTOR AND TRACTOR HOUSE

C. W. Watson, overhauling tractor	\$ 611.93
McLeod's Garage, labor and repairs	23.00
Leonard Grace, labor	40.62
Newell Grace, labor	2.40
Forrest Patten	14.00
Maurice Rayno, labor	1.50
N. E. Briggs, labor	1.20
White Mt. Power Co., lights	16.50
Loverin's Garage, repairs	18.35
Socony Oil Co., gas	1.50
Maine Steele Co., repairs on plow	85.48
W. J. Tilton, trucking tractor	15.00

Henry Roy, trucking tractor	\$ 12.00
Jones Express, trucking parts	6.48
Reed's Store, gasoline	9.86
B. & M. Railroad, freight	3.73
	<hr/>
Total	\$ 863.55
Total winter work	\$ 4,819.85

### GENERAL HIGHWAY EXPENSE

N. P. Clough Co., supplies and plank	\$ 111.46
Waldo Woodward, bridge plank	70.73
Vinton Brown, bridge plank	38.75
Merritt Steel Co., blade for grader	18.57
Thompson & Hoague, supplies	15.74
Dyer Sales & Machine Co.	11.00
Austin Crouse, repairs	6.00
Maine Steel Inc.	3.65
McLeod's Garage	3.20
Ernest Patten, supplies	3.50
Fred La Joie	3.00
State Highway Garage, part for grader	2.93
A. C. Cochran, supplies	2.14
Ernest Stuart, express	1.34
C. P. Stevens Co., paint	1.20
Loverin's Garage	1.10
	<hr/>
Total	\$ 294.31

### PUBLIC SERVICE

#### Log Site Rental

Nellie Morey	\$ 25.00
Wesley Woodward	25.00
	<hr/>
	\$ 50.00

## LIBRARIES

Loraine Cadoo, appropriation	\$ 55.00
------------------------------	----------

## OLD AGE ASSISTANCE

Case No. 1	\$ 156.00
Case No. 2	180.00
Case No. 3	180.00
Case No. 4	192.00
Case No. 5	230.90
Case No. 6	276.00
Case No. 7	240.00
Case No. 8	300.00
Case No. 9	146.75
Case No. 10	32.00
Case No. 11	29.00
Case No. 12	37.00

Joint payments	\$ 1,999.65
Paid by town	\$ 499.93

## OVERSEER OF THE POOR REPORT

## Town Poor

Emil Nye	\$ 24.00
George Tobine	26.00
Nettie Merrill	5.70
Mary Sanborn	5.00
Clarence G. Gove	12.00
Leroy L. Cilley	7.00
James W. Taylor	20.00

	\$ 99.70
Soldiers' aid	30.00

Town aid	\$ 129.70
----------	-----------

**County Poor**

John W. Laughey	\$ 106.50
Bessie A. Spring	67.50
	<hr/>
County aid	\$ 174.00
Orders drawn	
Town	\$ 129.70
County	174.00
	<hr/>
Total	\$ 303.70

AUBREY T. LANGLEY,  
Overseer to March 1, 1940.

**Town Poor**

Emil Nye	\$ 52.00
George Tobine	235.63
Nettie A. Merrill	63.33
Mary Sanborn	124.49
Clarence G. Gove	116.20
Clarence G. Gove (1939)	10.00
Leroy L. Cilley	134.92
John Taylor	21.00
James W. Taylor	303.92
	<hr/>
Town poor	\$ 1,061.49
Soldiers' aid	237.91
Frank Fisk, bill unpaid	93.32
	<hr/>
Total town poor	\$ 1,392.72
Orders drawn	\$ 1,299.40
Bill outstanding	93.32
	<hr/>
	\$ 1,392.72

**County Poor**

Bessie A. Spring	\$ 98.85
John Hodges	248.80
John Laughey	485.51
Arthur Fowler	25.00
Mrs. Paul Roberge	4.00
	<hr/>
County aid	\$ 862.16
Orders drawn	861.16
Due account	1.00
	<hr/>
	\$ 862.16
Total county aid furnished	\$ 1,036.16
Reimbursed by county	1,006.16
	<hr/>
Due from county	\$ 36.00

JOHN L. RAYNO,

Overseer from March 1, 1940 to February 1, 1941

**RECAPITULATION**

Town poor for year	\$ 1,062.94
Soldiers' aid for year	237.91
	<hr/>
Total town poor	\$ 1,300.85
Total county aid for year	\$ 1,036.16

**MEMORIAL DAY**

Boston Regalia Co., flags	\$ 10.00
American Legion Post, No. 40, band	35.00

**OLD HOME DAY**

Aubrey T. Langley, appropriation	\$ 50.00
----------------------------------	----------



## ABATEMENTS REFUNDED

Taxes bought by town	\$ 841.52
Abatements and overtaxes	134.45

## INTEREST

National State Capitol Bank, temporary loans	\$ 175.00
Trustees of Trust Funds, temporary loans	16.95
Trustees of Trust Funds, serial notes	90.51

## PAYMENT ON DEBT

National State Capitol Bank, temporary loan	\$ 2,000.00
Trustees of trust funds, serial note	500.00

## UNCLASSIFIED

Rose Heath, water tub	\$ 3.00
Wesley Wells, water tub	3.00

PAYMENTS TO OTHER GOVERNMENTAL  
DIVISIONS

County treasurer, county tax	\$ 1,897.34
School treasurer, school tax, balance (1939)	2,158.95
School treasurer, dog license (1939)	116.53
School treasurer, school tax in part (1940)	2,100.00
	<hr/>
Total payments	\$ 22,264.14

We hereby certify that herein are contained the accounts of receipts and payments of the selectmen and treasurer of the town of Wilmot for the year ending Jan. 31, 1941.

ERNEST STUART,  
LEON E. SAWYER,  
FRANK G. STONE,  
Selectmen of Wilmot.

## AUDITOR'S REPORT

---

I hereby certify that I have examined the accounts of the selectmen, treasurer, town clerk, tax collectors, overseers of poor, trustees of trust funds, and town history committee and find them correct.

H. J. FOOTE, Town Auditor.

Feb. 17, 1941.

## REPORT OF TOWN HISTORY FUNDS

---

Amount on hand Feb. 1, 1940	\$ 703.29
Dividends to Feb. 1, 1941	15.91

---

In Iona Savings Bank, Tilton, N. H. \$ 719.20  
Feb. 1, 1941.

EDITH M. G. CAMPBELL,  
Treasurer.

JOHN K. STEARNS, Chairman,  
EDITH M. G. CAMPBELL,  
LUVIA M. CARR,  
LUTHER M. KENISTON,  
Town History Committee.

This is to certify that I have examined the accounts of the treasurer of the Town History Committee, and find them to be correct.

Feb. 1, 1941.

H. J. FOOTE, Town Auditor.

**TRUST FUNDS**  
**NEW HAMPSHIRE STATE TAX COMMISSION, UNIFORM MUNICIPAL ACCOUNTS**  
**Report of Trust Funds of Town of Wilmot, for Fiscal Year Ending Jan. 31, 1941**

DATE OF CREATION	TRUST FUNDS—PURPOSE OF CREATION All trust funds should be reported separately giving name of fund and donor	HOW INVESTED		AMOUNT OF PRINCIPAL	Rate of Int.	Bal. of Income on hand at Beginning of Year	Income During Year	Expended During Year	Bal. of Income on Hand at End of Year
		State character and rate of return for each investment. State also if funds were "borrowed or used for city or town purposes," and indicate whether notes have been used as required by Chapter 42, Sect. 22, Public Laws							
Feb. 15, 1895	Rebecca Cross Fund, Bunker Hill Cemetery			\$200 00	.0279	\$21 40	\$6 16	\$6 00	\$21 56
Nov. 1, 1899	Hannah L. Walker Fund, North Road			50 00	"	1 10	1 41	.....	2 51
Mar. 15, 1907	Lucinda Felch Fund, Pine Hill			100 00	"	21 31	3 37	8 00	21 68
	Sarah J. Baker Fund, Pine Hill			100 00	"	21 31	3 37	3 00	21 68
	Herbert Parker, Pine Hill			25 00	"	23 15	1 33	2 00	22 48
	Eben Davis, Pine Hill			10 00	"	5 04	40	1 00	4 44
Sept. 9, 1907	Dennis Webster, Pine Hill			500 00	"	242 09	20 64	.....	262 73
Oct. 7, 1907	Mary E. Webster Fund, Pine Hill			100 00	"	48 05	4 12	5 00	47 17
July 1911	Mary B. Phelps, Pine Hill			100 00	"	73 02	4 81	16 00	61 83
Feb. 6, 1908	Francis E. Chase, Pine Hill			100 00	"	43 25	3 98	5 00	42 23
Feb. 15, 1912	Henrietta H. Brown, Bunker Hill	Town of Wilmot Notes at 3½%	\$2,968.82	50 00	"	6 88	1 57	3 00	5 45
Jan. 1, 1913	Charles Loverin, Pine Hill	New Hampshire Savings Bank	3,827.53	50 00	"	23 47	2 03	2 00	23 50
Feb. 15, 1915	Dexter Perkins, White Pond	Bristol Savings Bank	299.03	5 00	"	8 89	37	.....	9 28
May 1917	Upton and Stevens, Bunker Hill			50 00	"	7 35	1 59	3 00	5 94
Oct. 1918	Martha J. Kimball, Bunker Hill			200 00	"	25 79	6 28	6 00	26 07
Jan. 1, 1922	Fred O. Sibley, Pine Hill			20 00	"	4 79	68	1 00	4 47
	Nancy L. Dutton, North Road			25 00	"	9 19	94	5 00	5 13
Jan. 15, 1923	M. D. Brown, Church			100 00	"	40 43	3 90	3 00	41 33
Feb. 1, 1923	James W. Flanders, Pine Hill			100 00	"	34 67	3 72	5 00	33 39
May 7, 1923	Mary J. Rand, North Road			20 00	"	3 25	63	.....	3 88
June 7, 1923	Horace Pedrick, Bunker Hill			50 00	"	1 83	1 43	.....	3 26
Feb. 15, 1924	Anjulett E. Bickford, Pine and Carr Hill			100 00	"	11 59	3 10	.....	14 69
Dec. 9, 1925	John H. Greeley, Church			100 00	"	23 63	3 43	1 00	26 06
Feb. 3, 1930	Frank P. Sargent Fund, not ordered .....			212 80	.025	77 32	7 23	.....	84 55

Jan. 1, 1931	Kinsley Mason, Pine Hill	Cemetery	\$100 00	.0279	19 69	3 32	3 00	20 01
Sept. 1, 1930	Randall Andrews, Church	"	100 00	"	10 52	3 07	.....	13 59
Jan. 1, 1932	William A. Nelson Fund, Pine Hill	"	50 00	"	4 53	1 51	1 00	5 04
Mar. 26, 1936	John F. Woodward, Bunker Hill	"	500 00	"	5 85	14 10	15 00	4 95
Apr. 1, 1936	Stephen P. Brown, Eagle Pond	"	1,282 26	"	39 90	36 16	.....	76 06
Dec. 22, 1936	Alvin B. Cross, Church	"	200 00	"	20 14	6 11	10 00	16 25
Apr. 14, 1936	Silas B. Prescott, Bunker Hill.	"	150 00	"	6 48	4 34	4 00	6 82
	William F. Gould, fund, Bunker Hill	"	50 00	"	2 18	1 45	2 00	1 63
	William F. Gould, Library Fund.....	"	50 00	"	1 58	1 48	3 00	01
Apr. 14, 1937	Mabel P. Howlett, Bunker Hill	Cemetery	100 00	"	.2 24	2 84	3 00	2 08
	Mabel P. Howlett, Pine Hill	"	100 00	"	8 39	3 00	2 00	9 39
Dec. 12, 1938	Edgar H. Locke, Bunker Hill	"	100 00	"	1 08	2 80	3 00	88
Mar. 31, 1939	Lucy Adell White Fund, Pine Hill	"	484 41	"	14 83	13 90	2 00	26 73
	Lucy Adell White, Soldiers Monument Fund..	"	484 41	.....	14 82	13 90	10 40	18 32
			\$6,098 38		\$931 03	\$194 42	\$128 40	\$997 05

This is to certify that the information contained in this report is complete and correct, to the best of our knowledge and belief.  
 Feb. 11, 1941

GRACE L. JOYCE, GRACE S. FOOTE, Trustees.

I hereby certify that I have examined the accounts of the Trustees of Trust Funds for the Town of Wilmot for the year ending Jan. 31, 1941, and find them to be correct.

Signed by HERBERT J. FOOTE, Wilmot Town Auditor.

Wilmot, N. H., Feb. 17, 1941.

## FIRE WARDEN'S REPORT

---

Though the town has had no forest fires since the hurricane of 1938 danger still exists, owing to dry slash and down timber. Therefore all persons should exercise the greatest care in burning, and should remove, or destroy, any existing fire hazard.

No fires may be started without a warden's fire permit. Any one doing so is personally liable for damage caused and subject to a fine, by law.

The following list of tools, purchased on a fifty-fifty basis with the State Forestry department, are available at Clough's mill, Wilmot Flat, for fire fighting purposes only.

- 6 Knapsack pumps
- 18 Shovels
- 12 Fire rakes
- 4 Axes
- 12 Pulaski tools
- 6 Hazel hoes

### Deputy Fire Wardens

Howard L. Atwood  
North Wilmot

Frank Stone

Wilmot Center

John Rayno     Walter Morgan  
Wilmot Flat

HENRY RAYNO,  
Forest Fire Warden.

## LIBRARIAN'S REPORT

---

The growing interest which the citizens of Wilmot have cultivated toward their Public Library in past years has been steadily maintained during 1940.

The Board of Trustees has labored earnestly with the Librarian and Assistant Librarian to increase the facilities of the library and also to bring the library endowment fund to the \$1,500.00 mark or over. Two rummage sales have resulted in substantial financial aid and the books purchased, though fewer in number, have been of a high order.

The New Hampshire Library Commission has continued service by means of the Bookmobile and the placing of circulating libraries in the library and school-houses. A gift of books for 1940 to the value of \$25.00 has been granted, but the books have not yet been received.

Reading has been diligently pursued by the Center and Mountain schools, with a record of 551 and 471 books read, respectively. The Mountain school still maintains the highest average of books read per pupil. Frequent changes of teachers in the Wilmot Flat school have made it difficult to conduct a contest in that school, but it is expected that during 1941 the pupils in all the town schools will be included in promoting this important phase of education.

The gratitude of the Trustees and Librarian is extended to the New Hampshire Library Commission, to the school teachers, and to all those who by the contribution of books, magazines and public interest have helped the library to record another successful year.

Library statistics:	
Number books in library Feb. 1, 1940	3,648
Books presented by:	
Mrs. Jennie Fiske	21
Mrs. Annie Dow	9
Mr. Dale McLeod	8
N. H. Library Commission	5
State of New Hampshire	4
Mrs. Nell Morey	2
Mrs. Elizabeth Clay	1
Joan Rayno	1
Mrs. Theresa Atwood	3
	<hr/>
Number books added by gift	54
Number books purchased by trustees	15
	<hr/>
Total number of books added	69
Books discarded	13
	<hr/>
Net gain in books	56
	<hr/>
Number books in library Feb. 1, 1941	3,704
Books loaned at Wilmot Flat during year	1,392
Books loaned at Public Library during year	3,060
	<hr/>
Total number of books loaned	4,452

Respectfully submitted,

EDITH M. G. CAMPBELL,  
Librarian.



**REPORT OF TREASURER OF LIBRARY  
TRUSTEES**

Feb. 1, 1941

Receipts:

Cash in bank Feb. 1, 1940	\$ 1,490.01	
Cash on hand Feb. 1, 1940	2.66	
Received from sales	39.74	
Town appropriation	55.00	
Interest	37.48	
Total receipts		\$ 1,624.89

Expenditures:

Edith M. G. Campbell	\$ 20.50	
Rent at Flat	24.00	
Assistant librarian at Flat	17.32	
Insurance of books at Center	12.50	
Insurance of books at Flat	3.00	
Purchase of books	24.63	
Library table at Flat	1.00	
Labor	1.50	
Total expenditures		\$ 104.45
Total receipts		\$ 1,624.89
Total expenditures		104.45

		\$ 1,520.44
Cash on hand		6.89
Cash in bank		\$ 1,513.55

LORRAINE M. CADOO, Treasurer.  
GRACE S. FOOTE,  
L. CAROLINE LA JOIE,  
Trustees.

This is to certify that I have examined the accounts of the Trustees of the Library, and find them to be correct.

H. J. FOOTE, Town Auditor.

Wilmot, N. H., Feb. 24, 1941.

# SCHOOL DISTRICT OF WILMOT

---

## SCHOOL DIRECTORY

### District Officers

Leon E. Sawyer	Moderator
John K. Stearns	Clerk
Arthur E. Thompson	Treasurer
Annie W. Thompson	Auditor

### School Board

Mrs. Mildred S. Howard	Term expires 1941
Mrs. Grace L. Joyce	Term expires 1942
Mrs. Lulu J. Atwood	Term expires 1943

### Teachers

Mrs. Gertrude M. Sullivan	Center
Mrs. Esther LaPierre	Flat
Mrs. Theresa Atwood	Mountain

### Superintendent of Schools

George W. Sumner

Office is in the Summer Street School Building, rear entrance, Penacook. Office is open on all school days from 8:30 to 12:00 and from 1:00 to 4:30. Appointments for conference with the Superintendent can be made through the Clerk, Beatrice Nerbonne. N. E. Phone 48.

### School Nurse

Diana Maloney, R. N.



## THE STATE OF NEW HAMPSHIRE

---

To the Inhabitants of the School district in the town of  
Wilmot qualified to vote in district affairs:

You are hereby notified to meet at the Town Hall in  
said district on the fourteenth day of March, 1941, at 1:30  
o'clock in the afternoon, to act upon the following sub-  
jects:

1. To choose a Moderator for the coming year.
2. To choose a Clerk for the ensuing year.
3. To choose a Member of the School Board for  
the ensuing three years.
4. To choose a Treasurer for the ensuing year.
5. To determine and appoint the salaries of the  
School Board and Truant Officer, and fix the compensa-  
tion of any other officers or agent of the district.
6. To hear the reports of Agents, Auditors, Com-  
mittees, or Officers chosen, and pass any vote relating  
thereto.
7. To choose Agents, Auditors and Committees in  
relation to any subject embraced in this warrant.
8. To see if the district will vote to make any altera-  
tion in the amount of money required to be assessed for  
the ensuing year for the support of public schools and  
the payment of the statutory obligations of the district,  
as determined by the school board in its annual report.
9. To see how much money the district will raise  
and appropriate for shingling the schoolhouses of the  
district.

10. To see how much money the district will raise and appropriate to meet a deficit for the current year.

11. To transact any other business that may legally come before said meeting.

Given under our hands at said Wilmot this 18th day of February, 1941.

MILDRED HOWARD,  
GRACE L. JOYCE,  
LULU J. ATWOOD,  
School Board.

### School Board's Estimate for 1941-1942

School Board's statement of amounts required to support public schools and meet other statutory obligations of the district for the fiscal year beginning July 1, 1941.

#### Detailed statement of expenditures:

	Elementary Schools
<b>Support of schools</b>	
Teachers' salaries	\$ 2,600.00
Text books	90.00
Scholars' supplies	100.00
Flags and appurtenances	6.00
Other expenses of instruction	10.00
Janitor service	108.00
Fuel	130.00
Water, light, janitors' supplies	72.00
Minor repairs and expenses	75.00
Health supervision, medical in- spection	100.00
Transportation of pupils	750.00
Payment of elementary tuitions	252.00
Other special activities	15.00
	\$ 4,308.00
<b>Other statutory requirements</b>	
Salaries of district officers (fixed by district)	\$ 100.00
Truant officer and school census (fixed by district)	17.50
Payments of tuition in high schools and academies (estimated by board)	1,725.00
Superintendent's excess salary (fixed by supervisory union)	121.80

Per capita tax (report of state treasurer)	\$ 174.00
Other obligations	100.00
	<hr/>
	\$ 2,238.30
	<hr/>
Total amount required to meet school board's budget	\$ 6,546.30
Estimated income of district:	
State aid (December 1941 allotment)	\$ 1,974.44
	<hr/>
Deduct total estimated income (not raised by taxation)	\$ 1,974.44
	<hr/>
Assessment required to balance school board's budget	\$ 4,571.86
Special appropriation proposed (articles in warrant)	
Deficiency appropriation	\$ 200.00
Shingling (estimate to be made at meeting)	
	<hr/>
Total assessment required to cover budget and appropriations	\$ 4,771.86

MILDRED HOWARD,  
GRACE L. JOYCE,  
LULU J. ATWOOD,

School Board.

Wilmot, N. H., Feb. 17, 1941.



## FINANCIAL REPORT

For the fiscal year ending June 30, 1940

### Treasurer's Report

Summary:

Cash on hand June 30, 1939	\$ 389.72
Received from Selectmen, appropriation for current year	3,808.95
Dog tax	116.53
Received from state treasurer, (state aid)	2,067.84
	\$ 6,383.04
Less school board's orders paid	6,048.43
	\$ 334.61

Balance on hand, June 30, 1940      \$ 334.61

Respectfully submitted,

ARTHUR E. THOMPSON,  
School Treasurer.

July 8, 1940.

### Auditor's Certificate

This is to certify that I have examined the books, vouchers, bank statements and other financial records of the treasurer of the school district of Wilmot, of which the above is a true summary for the fiscal year ending June 30, 1940, and find them correct in all respects.

ANNIE W. THOMPSON,  
Auditor.

July 13, 1940.

### School Board's Report

Receipts:	
From state treasurer, state aid	\$ 2,067.84
From selectmen by taxation	
Assessment required to meet school board's March 1939 budget	3,808.95
From sources other than taxation	
Dog licenses	116.53
	\$ 5,993.32
Cash on hand, July 1, 1939	389.72
	\$ 6,383.04

### Detailed Report of Expenditures

Year ending June 30, 1940

Salaries District Officers	
Mildred S. Howard, school board	\$ 25.00
Mrs. H. L. Atwood, school board	25.00
Grace L. Joyce, chairman of school board	35.00
Arthur E. Thompson, treasurer	10.00
John K. Stearns, clerk	3.00
Annie W. Thompson, auditor	2.00
	\$ 100.00
Superintendent's Salary	
Clyde G. Fairbanks, treasurer	\$ 116.50
Truant Officer and School Census	
Grace L. Joyce, taking census	\$ 15.00
R. E. Lane, enumeration cards	1.04
	\$ 16.04

## Expenses of Administration

Penacock Union School District	\$ 83.05	
Emma L. Colby, treasurer's bond	10.00	
Arthur E. Thompson, postage	3.63	
Grace L. Joyce, postage	1.62	
	<hr/>	\$ 98.30

## Teachers' Salaries

Mazie N. Barker	\$ 900.00	
Theresa H. Atwood	850.00	
Gladys Hurlbutt	850.00	
	<hr/>	\$ 2,600.00

## Text Books

The Macmillan Company	\$ 8.98	
Beckley-Cardy Company	20.62	
Scott, Foresman & Company	11.08	
Ginn & Company	18.59	
Row, Peterson & Company	5.48	
Laidlaw Brothers	6.54	
American Education Press	8.98	
L. W. Singer & Company	4.28	
A. A. Holden	5.85	
	<hr/>	\$ 90.40

## Scholars' Supplies

Edward E. Babb & Co., Inc.	\$ 44.07	
The Papercrafters, Inc.	3.06	
J. L. Hammett Company	1.82	
Philip H. James	4.81	
Milton Bradley Company	7.45	
Henry S. Wolkins Company	3.40	
Ginn & Company	5.30	
The Macmillan Company	2.00	
School Products Bureau	5.10	
	<hr/>	\$ 77.01

## Other Expenses of Instruction

Penacock Union School District	\$ .65	
The Papercrafters, Inc.	.70	
A. H. Rice & Company	.95	
World Book Company	1.35	
	<hr/>	\$ 3.65

## Janitor Service

Mrs. Emma Morey	\$ 36.00	
George Gove	36.00	
Walter Leavitt	36.00	
	<hr/>	\$ 108.00

## Fuel

Howard & Gross	\$ 66.00	
Grace L. Joyce	4.00	
Clinton Fowler	8.75	
Herbert Farnum	35.00	
	<hr/>	\$ 113.75

## Water, Light and Janitors' Supplies

White Mountain Power Company	\$ 18.00	
State Dept. of Public Welfare, brooms	1.11	
Edward E. Babb & Co., Inc.	15.04	
Dickerman & Company, towels	4.00	
Proctor & Gamble Distrib. Co., soap	3.25	
A. H. Britton Company, pail	.40	
	<hr/>	\$ 41.80

## Minor Repairs and Expenses

N. P. Clough Co., shingles, oil for Flat	\$ 34.33	
Mrs. Ethel Nye, cleaning Center School	7.00	
Mrs. Emma Morey, cleaning Flat School	7.00	
Mrs. Marion Stearns, cleaning Mountain School	5.00	

Hazel Remington, cleaning at Mountain School	\$ 1.00	
Fred Peters, labor at Center School	4.00	
Clarence Howard, labor at Flat School	13.00	
Henry Sawyer, labor at Flat School	12.00	
Ernest Howard, oiling floors at Flat School	3.00	
Arthur Seavey, oiling floor at Center School	1.20	
Clarence Prescott, labor at Flat School	3.25	
N. P. Clough Co., shingles, nails at Center School	92.20	
Ralph Stevens, shingling Center School	34.39	
D. Warren Fox	2.15	
	<hr/>	\$ 219.52
<b>Medical Inspection</b>		
Helen Hertz, R. N.	\$ 109.97	
Griffin's Drug Store	1.75	
Moody's Picture Shop	3.12	
	<hr/>	\$ 114.84
<b>Transportation of Pupils</b>		
Audrey Stevens	\$ 381.40	
Caroline La Joie	348.00	
	<hr/>	\$ 729.40
<b>High School Tuition</b>		
Andover School District	\$ 972.92	
Franklin School District	124.80	
	<hr/>	\$ 1,097.72
<b>Elementary School Tuition</b>		
Danbury School District	\$ 180.00	
New London School District	144.00	
	<hr/>	\$ 324.00

Per Capita Tax	
F. Gordon Kimball, state treasurer	\$ 196.00
New Equipment	
Henry Holt & Company, maps	\$ 1.50
	<hr/>
Total payments for all purposes	\$ 6,048.43
Cash on hand at end of year, June 30, 1940	334.61
	<hr/>
Grand total	\$ 6,383.04

### Balance Sheet

Assets	
Cash on hand, June 30, 1940	\$ 334.61
	<hr/>
Total assets	\$ 334.61
Liabilities	
Accounts owed by district	
For seats, doors, painting, (estimated)	\$ 300.00
	<hr/>
Total liabilities	\$ 300.00
Excess of assets over liabilities	34.61
	<hr/>
Grand total	\$ 334.61

### Certificate

This is to certify that the information contained in this report was taken from official records and is complete and correct to the best of our knowledge and belief. The accounts are kept in accordance with Public Laws 1926, Chapter 68:22, and upon forms prescribed by the State Tax Commission.

MILDRED HOWARD,  
GRACE L. JOYCE,  
School Board.

July 8, 1940.

**Auditor's Certificate**

This is to certify that I have examined the books and other financial records of the school board of Wilmot, of which this is a true summary for the fiscal year ending June 30, 1940, and find them correctly cast and properly vouched.

ANNIE W. THOMPSON,  
Auditor.

July 13, 1940.

**Expenditures July 1, 1940, to Jan. 31, 1941**

Salaries of district officers	\$ 85.00
Superintendent's salary	121.80
School census	16.04
Teachers' salaries	1,300.00
Textbooks	49.89
Scholars' supplies	65.12
Flags and appurtenances	3.10
Other expenses of instruction	9.95
Janitor service	36.00
Fuel	120.31
Water, light, and janitors' supplies	20.30
Minor repairs and expenses	37.45
Medical inspection	41.54
Transportation of pupils	369.00
High school tuition	737.46
Elementary school tuition	90.00
State tax	174.00
Alterations of old buildings	222.52
New Equipment	639.42
	\$ 4,138.94

MILDRED S. HOWARD,  
 GRACE L. JOYCE,  
 LULU ATWOOD,  
 School Board.



### Report of School Treasurer

June 30, 1940 to January 31, 1941

June 30, 1940, balance on hand	\$ 334.61
Received from Wilmot town treasurer by order of selectmen	2,100.00
N. P. Clough & Co., refund	29.50
Received from New Hampshire state treasurer, state aid money	1,760.48
	<hr/>
Total amount available from balance and receipts	\$ 4,224.59
Less school board orders paid	4,138.94
	<hr/>
Balance on hand, Jan. 31, 1940	\$ 85.65

ARTHUR E. THOMPSON,  
District Treasurer.

February 1, 1941.

### Attendance Statistics, 1939-1940

	Center	Flat	Mountain	Totals, Av. and Agg.	1938-39
½ Days school in session	354	354	356	354.67	353.25
½ Days school not in session	16	16	14	15.33	6.75
½ Days perfect attendance	133	42	146	321	745
Total pupils registered	22	28	12	62	62
Average daily attendance	18.90	21.63	10.60	51.10	52.18
Average daily absence	1.38	2.74	.87	4.99	2.92
Average membership	20.28	24.37	11.48	56.09	55.10
Per cent of attendance	93.19	88.75	92.14	91.60	94.69
Per cent of promotion	100	96.43	100	98.81	93.1
Tardiness per pupil	1.72	3.60	2.83	2.71	2.5
Pupils not absent or tardy	0	0	0	0	2
Visits by school board	6	4	3	13	8
Visits by superintendent	12	17	10	39	48
Visits by school nurse	13	18	10	41	31
Visits by citizens	17	19	33	69	116
Teacher's salary	\$ 850.00	\$ 900.00	\$ 800.00	\$ 866.66	\$ 850.00

**ENROLLMENT—December 20, 1940**

School	Grades								Total
	1	2	3	4	5	6	7	8	
Center	0	3	0	2	3	0	5	2	15
Flat	3	3	3	1	4	3	3	2	22
Mountain	2	1	0	2	0	4	1	2	12
	—	—	—	—	—	—	—	—	—
Totals	5	7	3	5	7	7	9	6	49

**High School Attendance—1940-41**

Andover High School—Rate of tuition \$75.00

Seniors: Burton Prescott, Leonard Gove.

Juniors: John McAuliffe, Donald Jackson, Glenna Jackson, Arthur Morgan, Forrest Rand.

Sophomores: Leslie Gove, Clarence Farnum, Roland Grace, Lewis Pinard, Frederick La Joie, Eunice Sargent.

Freshmen: Ruth Evans, George Gove, Paul Gove, Walter Leavitt, Ruby Flanders, Ashley Sanborn, Robert Thomas.

Franklin High School—Rate of tuition \$75.00

Junior: Leona Atwood.

**Elementary Schools—1940-41**

Rate of tuition \$1.00 per week

New London:

John Taylor, grade 7; Helen Taylor, grade 5; Gertrude Taylor, grade 8.

South Danbury:

Richard Currier, grade 7; Althea Currier, grade 7; Esther La Joie, grade 6; Alfred Sargent, grade 1; Waldron Maveki, grade 3.

### Report of School Nurse

I hereby submit the following report as School Nurse of Wilmot since September 1, 1940.

Number of pupils examined	54
Defects found	73
Poor posture	1
Anarmia	1
Defective speech	1
Skin affection	1
Enlarged cervical glands	1
Enlarged or diseased tonsils	12
Defective vision	10
Under weight	6
Defective teeth	40

Class room inspection held once a month for communicable diseases and pediculosis. Pupils are weighed and measured at periodical intervals.

Eye defects corrected	3
Pupils taken to dentist for dental care	5
Total number of school visits	24
Total number of home visits	15

A dental clinic is being planned to take place some time before June 1941. I wish to thank Mr. Sumner, members of the School Board and the Teachers for their cooperation and valuable assistance rendered in this work.

Respectfully submitted,

DIANA M. MALONEY, R. N.

### School Calendar

Second term of 7 weeks opened	Monday, Jan. 6, 1941
Second term closes	Friday, Feb. 21, 1941
Vacation one week	
Third term of 7 weeks opens	Monday, Mar. 3, 1941
Third term closes	Friday, Apr. 18, 1941
Vacation one week	
Fourth term of 8 weeks opens	Monday, Apr. 28, 1941
Fourth term closes	Friday, June 20, 1941
Summer vacation	
First term of 15 weeks opens	Monday, Sept. 8, 1941
First term closes	Friday, Dec. 19, 1941
Vacation two weeks	
Second term of 7 weeks opens	Monday, Jan. 5, 1942
Second term closes	Friday, Feb. 20, 1942
Vacation one week	
Third term of 7 weeks opens	Monday, Mar. 2, 1942
Third term closes	Friday, Apr. 17, 1942
Vacation one week	
Fourth term of 8 weeks opens	Monday, Apr. 27, 1942
Fourth term closes	Friday, June 19, 1942

The schools will be closed on Armistice Day, Thanksgiving Day and the day after, and Memorial Day.

Attendance at the State Teachers' Convention is advised, and at the two institutes, required. Days spent in attendance at the two institutes, and one day at the Convention will be considered as spent in the service of the district.

No pupil is allowed to enter the first grade for the first time unless he will be six years old on the first of January following the opening of school in September.

The morning session will be from 9:00 to 12:00 and the afternoon session from 1:00 until 3:30. Teachers should use the time from 3:30 until 4:00 for individual help and for disciplinary cases. All others should be sent home.

Pupils in the first and second grades may be dismissed at recess both morning and afternoon.

Teachers are expected to be on duty, either in the building or on the playground, from 8:30 to 4:30.

Pupils should not arrive on school grounds before 8:30.

**Births Registered in the Town of Wilmot for the Year Ending Dec. 31, 1940**

Date of Birth	Place of Birth	Name of Child	Male or Female		No. of Child 1st, 2d, etc.	Color	Father's Name	Mother's		Residence of Parents	Occupation of Father	Birthplace of Father	Birthplace of Mother
			Living or Stillborn					Maiden Name	Color				
Mar. 5	Wilmot.....	William Cornelius	M..	L...	0	All White	John W. Laughy..	Lena M. Morey ..	Wilmot.....	Laborer.....	Franklin.....	Rutland, Vt...	
Apr. 12	New London	Nancy Elizabeth..	F...	L...	2		William O. Crane.	Hazel C. Jones....	"	Farmer.....	Franconia....	Warren, Vt...	
July 4	" "	Elizabeth Shirley.	F...	L...	1		Arthur Thompson	Anni' Whittemore	"	"	Wilmot.....	Andover .....	
8	Wilmot.....	Ethel Mary.....	F...	L...	2		Arthur R. Fowler	Frances Emerson.	"	Laborer.....	Springfield...	Salisbury... ..	
17	New London	Robert Spencer...	M..	L...	4	John L. Rayno....	Elizabeth Wiggin.	"	Salesman.....	Wilmot.....	Danbury.....		
Nov. 4	" "	David Brian.....	M..	L...	4	Henry O. Rayno..	Evangelin' Berube	"	Manager . . .	"	"	Limestone, Me	

**Marriages Registered in the Town of Wilmot for the Year Ending Dec. 31, 1940**

Date of Marriage	Place of Marriage	N'me and S'r'n'me of Groom and Bride	Residence of each at time of Marriage	Age in Years	Color of each	Occupation of Groom and Bride	Place of Birth	Name of Parents	Birthplace of Parents	Occupation of Parents	1st, 2d, or 3d marriage	Name, Residence and Official Station of pers'n by whom married
May 4	W. Swanzey	Leland E. Howard	Hudson.....	40	All White	Stone cutter	Andover....	Ernest H. Howard..	Cornish.....	Farmer.....	2	Rev. D. M. Cleveland
		Lydia M. Thompson	Wilmot.....	26		Bookkeeper.	Andover....	Anna Fellows.....	Wilmot.....	Housewife..		
May 16	Newport ...	Raymond Roberts	New London..	21		Farmer.....	New London	Gertrud' Cummings	Marlow.....	Housewife..	1	Rev. Frank R. Doore
		Esther L. Langley	Wilmot.....	18		Housework..	Wilmot.....	Arthur D. Roberts..	Sutton.....	Farmer.....		
May 25	Dover.. ....	Henry R. Sawyer.	Wilmot.....	27		Fixer knit- ting machine	Wilmot.....	William M. Langley	Wilmot.....	Farmer.....	1	Rev. Edwin T. Cooke
		Eleanor D. Boston	Dover.....	27		Instructor ..	Dover.....	John F. Boston.....	Nova Scotia..	Housewife..		
Aug. 25	Wilmot.....	Delbert C. Gibbs..	Wilmot.....	20		Mechanic....	Littleton....	Rita A. Kinder.....	K'n'n'bunkp'rt	Housewife..	1	Rev. Herbert J. Foote
		Margaret E. Bowles	New York City	21		Artist.....	Littleton....	Clayton E. Gibbs...	Sweden. ....	Housewife..		
Sept. 26	Wilmot.....	Ray M. Emery....	New London..	21		Real estate..	New London	Grace M. Magoon...	Montreal, P.Q.	Garage.....	1	Rev. Herbert J. Foote
		Lois G. Gibbs.....	Wilmot.. ....	24		Housework..	New London	Lester E. Bowles...	Appomatox Va	Housewife..		
Nov. 1	Andover....	Walter B. Heman	Andover ...	52		Mechanic....	Penacook...	Minnie Buzzell...	Wilmot.....	Housewife..	3	Rev. Garia Desruisseaux
		Louise F. Fontaine	Wilmot.....	44		Housework..	Fall River, M.	Clayton E. Gibbs...	Montreal, P.Q.	Garage.....		
								Albert Heman.....	Canada. ....	Housewife..	1	
							Nellie Heman.....	Brandon, Vt..	Retired.....	1		
							Napoleon Fontaine.	Abbottsford, C	"		1	
							Mary B. Harris.....	Cornwall, Vt..	"	1		



### Deaths Registered in the Town of Wilmot for the Year Ending Dec. 31, 1940

Date of Death	Place of Death	Name	Age			Place of Birth	Sex	Color	Single, Married, or Widowed	Occup'ti'n	Birthplace of Father	Birthplace of Mother	Name of Father	Maiden Name of Mother
			Years	Months	Days									
Jan. 6	Andover .....	Charles Rowe....	66	8	6	Concord.....	M..	M..	Bl'cksmith	Andover .....	Andover .....	James Rowe.....	Ella Davis.....	
Feb. 4	New London....	Herbert Farnum..	61	..	14	Wilmot.....	M..	M..	Farmer....	Bristol .....	Wilmot. ....	Frank Farnum....	Ellen A. Pedrick..	
Mar. 9	Wilmot.....	Herbert S. Clay ..	80	8	27	"	M..	M..	Retired....	Wilmot.....	"	Sumner J. Clay...	Alvina A. Buzzell	
Apr. 4	"	William C. Laughey	..	..	30	"	M..	S..	.....	Franklin.....	Rutland, Vt...	John W. Laughey..	Lena M. Morey...	
Apr. 17	"	Warren V. Sargent	57	11	13	Danbury.....	M..	M..	Farmer....	Hill.....	Hebron.....	John W. Sargent..	Melissa Tyrrell..	
May 29	New London....	Mary S. Morse....	65	2	26	Stratford....	F..	W..	Store.....	Lunenburg, Vt	Island Pond Vt	Clark Stevens...	Mary S. Shoff....	
July 17	Hampton.....	Helen M. Emerson	77	11	12	Wilmot.....	F..	M..	Housewife	Wilmot.....	Wilmot.....	Addison Morey..	Nancy Tilton....	
July 31	New London....	Andrew J. Laughey	9	..	3	New London...	M..	M..	Student...	Franklin.....	Rutland, Vt...	John W. Laughey..	Lena M. Morey...	
Aug. 16	Wilmot.....	Frank H. Fiske...	64	4	2	Haverhill.....	M..	M..	Engineer..	.....	.....	Benjamin Fiske..	Lavina Sleeper...	
Dec. 22	Canaan.....	Charles J. Graney	81	8	22	Wilmot.....	M..	S..	Retired....	Ireland.....	Ireland.....	Michael Graney..	Mary Fitzgerald..	

I hereby certify that the above return is correct, according to the best of my knowledge and belief.

EDITH M. G. CAMPBELL, Town Clerk.





