



Western Michigan University
ScholarWorks at WMU

Legacy Scout Tickets from Pure Oil Company

8-20-2021

**MGRRE_PureOilScoutTickets_West, C.r.,
Estate_1_21117024040000**

MGRRE
Western Michigan University

Follow this and additional works at: <https://scholarworks.wmich.edu/pure>



Part of the Geology Commons

WMU ScholarWorks Citation

MGRRE, "MGRRE_PureOilScoutTickets_West, C.r., Estate_1_21117024040000" (2021). *Legacy Scout Tickets from Pure Oil Company*. 6142.
<https://scholarworks.wmich.edu/pure/6142>

This Document is brought to you for free and open access via ScholarWorks at WMU. It has been accepted for inclusion in Legacy Scout Tickets from Pure Oil Company by an authorized administrator of ScholarWorks at WMU. See the National Digital Catalogue - Science Base Catalogue for more collections submitted by MGRRE.



MGRRE_PureOilScoutTickets_West, C.r., Estate_1_21117024040000

API 21117024040000

Permit Number 2404

Lease Name West, C.r., Estate

Well Number 1

County Montcalm

Township 10N

Range 05W

Section 11

2021 DEQ or Pure co_name Collin, C. W.

Pure Number 39

Latitude 43.27742

Longitude -84.86638

WELL REPORT - OUTSIDE OPERATIONS

SERIAL NO. 39

STATE Michigan ~~PSH~~ Montcalm
CO.

OPERATOR C. W. Collin

FARM C. R. West, Est. WELL NO. 1

TWP. Crystal S. 11 T. 10N R. 5W
~~SURVEY~~

LOC. NE NE NW

WILDCAT FIELD FIELD NAME _____

MAP NO. _____ CO-ORD. _____ ELEV. _____

STATUS Total Depth 3198'.

Plugged and Abandoned 9-26-49.

NORTH

DATE 10-25-49 SCOUT H. J. G.

STATE Michigan PSH CO. Montcalm

OPERATOR C. W. Collin

FARM C. R. West, Est. WELL NO. 1

TWP. SURVEY Crystal S. 11 T. 10N R. 5W

LOC. NE NE NW

WILDCAT FIELD FIELD NAME

MAP NO. CO-ORD. ELEV.

STATUS

Operator's name changed from:
J. W. Leonard, Jr., Tr.

NORTH

DATE 9-19-49 SCOUT H. J. G.

DATE 4-12-35

LOCATION REPORT

No. 39

STATE Michigan COUNTY Montcalm DIST. Crystal TWP. Crystal SEC. 11 TOWN 10-N RANGE 5-W

WELL No. 1 (SERIAL No. 39) FARM C. R. West, Est. ACRES

NAME OF STREAM OR WATERS QUADRANGLE NE-NE-NW, NE-NE-NW

OPERATOR Jr. W. Leonard, Jr., Trustee et al Map Crystal Twp., Montcalm Co. Crystal - Montcalm

1650 1650 Feet from North Line of Farm

330 330 " " East " " "

" " South " " "

" " West " " "

330 330 Feet from North Line of Section

330 330 " " East " " 1/4 "

" " South " " "

" " West " " "

LEGEND

- LOCATION, RIG, DRILLING, GAS WELL, OIL WELL, SMALL OIL WELL, DRY HOLE, DRY SHOWING OIL, DRY SHOWING GAS, ABANDONED LOCATION, ABANDONED GAS WELL, ABANDONED OIL WELL

NOTE: Below make tracing from map, (when no map is obtainable make sketch) showing farm, center of section, this location with measurements and also wells, dry holes, or other locations in the vicinity of this location.

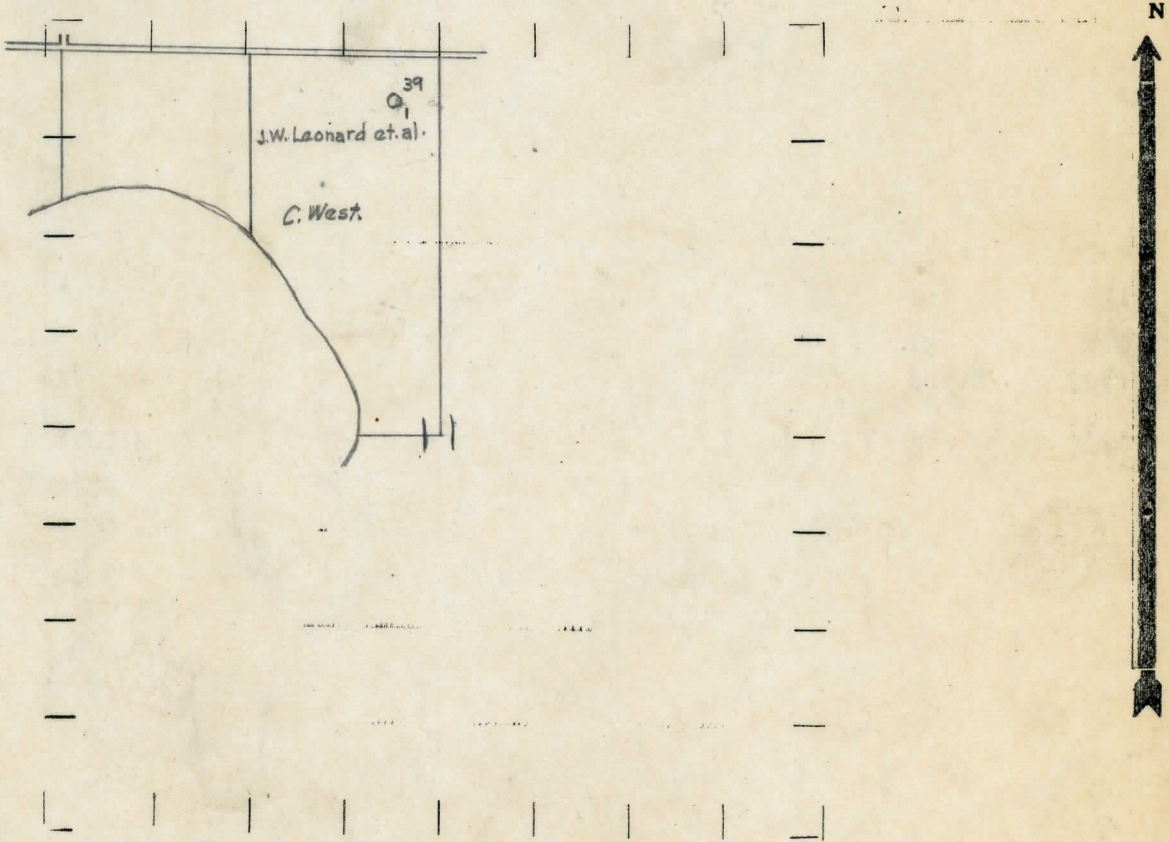

REMARKS:

SIGNED

R.L. Yeager Superintendent or Foreman

Michigan Producing Division

Date 5/31/35 No. 39
 State Michigan County Montcalm Dist. Crystal
 (Serial No.) Twp. 11N Sec. 11 Twp. 10N Rge. 5W
 Well No. 1 (County No.) 39 Farm C. R. West Estate Acres _____
 Operator J. W. Leonard, Jr. et al Information secured from Scouting Dept. by _____
 Date well started 4/20/35 Date well completed 5/25/35 Elevation 790.1'

PRODUCTION RECORD

1st 24 hours natural Est. 3000 bbls.
 2nd 24 hours natural _____
 Date of shot _____ No. of quarts _____ From _____ to _____ From _____ to _____
 Date of acid _____ No. of gallons _____
 1st 24 hours after acid shot
 2nd 24 hours after acid shot

FORMATION AND CASING RECORD

Formation	Top	Bottom	Top Pay	Bottom Pay	Remarks	Casing	
						Size	Set at
Drift	0	400				14"	54'
Marshall	1032	1127				8 1/4"	752
Red Rock	1127	1230				6-5/8"	1253
Sunbury	2275	2280				5-3/16"	3174
Berea	2280	2720					
Traverse	2720				Salt Water 2825-2850		
Dundee	3188	S.L.M.	3192	3194	Filled up 600'		
			3197	3198	Big Pay		
Total Depth		3198					

Remarks _____

Signed D.H. Bell