



## Review Article

Korean J Anesthesiol 2020;73(3):194-204  
<https://doi.org/10.4097/kja.20041>  
pISSN 2005-6419 • eISSN 2005-7563

Received: January 29, 2020  
Revised: February 15, 2020  
Accepted: February 20, 2020

### Corresponding author:

Hyun Joo Ahn, M.D., Ph.D.  
Department of Anesthesiology and Pain  
Medicine, Samsung Medical Center,  
Sungkyunkwan University School of  
Medicine, 81 Irwon-ro, Gangnam-gu, Seoul  
06351, Korea  
Tel: +82-2-3410-0784  
Fax: +82-2-3410-6626  
E-mail: [hyunjooahn@skku.edu](mailto:hyunjooahn@skku.edu)  
ORCID: <https://orcid.org/0000-0003-1576-5308>

# Driving pressure guided ventilation

Hyun Joo Ahn<sup>1</sup>, MiHye Park<sup>1</sup>, Jie Ae Kim<sup>1</sup>, Mikyung Yang<sup>1</sup>,  
Susie Yoon<sup>2</sup>, Bo Rim Kim<sup>2</sup>, Jae-Hyon Bahk<sup>2</sup>, Young Jun Oh<sup>3</sup>,  
Eun-Ho Lee<sup>4</sup>

*Department of Anesthesiology and Pain Medicine, <sup>1</sup>Samsung Medical Center Sungkyunkwan University School of Medicine, <sup>2</sup>Seoul National University Hospital, Seoul National University College of Medicine, <sup>3</sup>Yonsei University College of Medicine, <sup>4</sup>Asan Medical Center, University of Ulsan College of Medicine, Seoul, Korea*

Protective ventilation is a prevailing ventilatory strategy these days and is comprised of small tidal volume, limited inspiratory pressure, and application of positive end-expiratory pressure (PEEP). However, several retrospective studies recently suggested that tidal volume, inspiratory pressure, and PEEP are not related to patient outcomes, or only related when they influence the driving pressure. Therefore, this review introduces the concept of driving pressure and looks into the possibility of driving pressure-guided ventilation as a new ventilatory strategy, especially in thoracic surgery where postoperative pulmonary complications are common, and thus, lung protection is of utmost importance.

**Keywords:** Driving pressure; Positive end-expiratory pressure; Postoperative complications; Protective ventilation.

## Introduction

Postoperative pulmonary complications are not rare in thoracic surgery due to direct surgical injury of the lung tissues and one lung ventilation which is prone to volutrauma, barotrauma, atelectrauma, and oxygen toxicity [1-3]. In addition, immune cells are abundant on the pulmonary vascular endothelium and alveolus [4], thus, direct and indirect injuries to the lung tissues trigger a profound inflammatory response and increase pulmonary vascular permeability in both dependent and non-dependent lungs [5]. These reactions often precede systemic inflammatory response syndrome, acute respiratory distress syndrome (ARDS), and pneumonia [6-8]. Therefore, lung protection is of utmost importance, and protective ventilation is strongly recommended in thoracic surgery [9,10].

The usual settings for protective ventilation during one lung ventilation are tidal volume ( $V_T$ ) 5 to 6 ml/kg of predicted body weight (PBW), positive end-expiratory pressure (PEEP) to 5 cmH<sub>2</sub>O and plateau pressure (P<sub>plat</sub>) to less than 25 cmH<sub>2</sub>O [9-13]. However, a high incidence of postoperative pulmonary complications is still being observed even with a protective ventilatory strategy [3,12,14-16].

Driving pressure was first introduced by Amato et al [17] in 2015 in their meta-analysis study for ARDS patients. The authors suggested that high driving pressure was most strongly associated with worse survival.  $V_T$ , P<sub>plat</sub> and PEEP were not related to patient outcomes, or only related when they influenced the driving pressure. Several retrospective and prospective studies confirmed the importance of driving pressure in ARDS patients [18,19] and surgical patients [12,20-22].

This review article introduces the concept of driving pressure through previous publi-

© The Korean Society of Anesthesiologists, 2020

© This is an open-access article distributed under the terms of the Creative Commons Attribution license (<http://creativecommons.org/licenses/by/4.0/>), which permits unrestricted use, distribution, and reproduction in any medium, provided the original work is properly cited.

cations, and will discuss the possibility of driving pressure-guided ventilation as a new ventilatory strategy in surgical patients including thoracic surgery.

## Driving pressure

### Definition

Driving pressure is [Pplat – PEEP] and is the pressure required for the alveolar opening [17]. Static lung compliance (Cstat) is expressed as  $[V_T / (P_{plat} - PEEP)]$ . Thus, driving pressure is also expressed as  $[V_T / C_{stat}]$ . Driving pressure has an inverse relationship with Cstat and an orthodromic relationship with  $V_T$  according to this formula. High driving pressure indicates poor lung condition with decreased lung compliance.

$$\begin{aligned} \text{Driving pressure} &= P_{\text{plat}} - \text{PEEP} \\ C_{\text{stat}} &= \frac{V_T}{P_{\text{plat}} - \text{PEEP}} = \frac{V_T}{\text{Driving pressure}} \\ \text{Driving pressure} &= \frac{V_T}{C_{\text{stat}}} \end{aligned}$$

### Retrospective studies for ARDS patients

Most studies regarding driving pressure were retrospective studies for ARDS patients. Following Amato's meta-analysis [17], subsequent retrospective studies also showed that driving pressure is more strongly associated with survival than  $V_T$  and PEEP in ARDS patients [18]. Driving pressure was closely related to hospital mortality even among patients who received protective ventilation [19]. The cut-off value of driving pressure for high mortality was approximately 15 cmH<sub>2</sub>O for ARDS patients [17,23], and each unit increase of driving pressure (1 cmH<sub>2</sub>O) was associated with a 5% increment in mortality [18].

High driving pressure was also associated with increased mortality in patients receiving pressure support mode ventilation in a recent retrospective cohort study [24]. The driving pressure was higher in non-survivors than in survivors, but the difference was only 1 cmH<sub>2</sub>O [11 (9 to 14) vs. 10 (8 to 11) cmH<sub>2</sub>O;  $P = 0.004$ ]. Cstat was lower [40 (30 to 50) vs. 51 (42 to 61) ml/cmH<sub>2</sub>O] in the non-survivors, but peak pressure was not different between non-survivors and survivors [all values median (IQR)]. Lower Cstat [odds ratio, 0.92 (95% CI, 0.88 to 0.96)] and higher driving pressure [odds ratio, 1.34 (95% CI, 1.12 to 1.61)] were independently associated with increased risk of death, but peak inspiratory pressure was not associated with mortality [24].

### Retrospective studies for general surgical patients

For surgical patients, a meta-analysis was published based on 17 randomized controlled trials of protective ventilation ( $n = 2,250$ ) [22]. In its multivariable analyses, driving pressure was associated with the development of postoperative pulmonary complications, whereas no association was found with  $V_T$  and PEEP [22]. The odds ratio for postoperative pulmonary complications was 1.16 for each 1 cmH<sub>2</sub>O increase in driving pressure. In a mediator analysis, driving pressure was the only significant mediator of the effects of protective ventilation on development of pulmonary complications [22]. In its sub-group analysis, high PEEP was related to a greater risk of postoperative pulmonary complications if high PEEP increased driving pressure (OR 3.11, 95% CI 1.39 to 6.96;  $P = 0.006$ , compared to the low PEEP group). The same high PEEP trended toward decreasing the risk of pulmonary complications if it decreased the driving pressure (OR 0.19, 95% CI 0.02 to 1.50;  $P = 0.154$ , compared to the low PEEP group) [22].

In a cohort study of cardiac surgery patients published in 2019 ( $n = 4,694$ ), a lung-protective ventilation bundle was applied to 1,913 patients (40.8%) [20]. Postoperative pulmonary complications were reduced by its application (13.9% vs. 6.6%, OR 0.56, 95% CI 0.42 to 0.75). This protective ventilation bundle was comprised of  $V_T < 8$  ml/kg ideal body weight, modified driving pressure [peak inspiratory pressure - PEEP]  $< 16$  cmH<sub>2</sub>O, and PEEP  $\geq 5$  cmH<sub>2</sub>O. Of these components, modified driving pressure  $< 16$  cmH<sub>2</sub>O was independently associated with decreased pulmonary complications (OR 0.51, 95% CI, 0.39 to 0.66), but  $V_T < 8$  ml/kg and PEEP  $\geq 5$  cmH<sub>2</sub>O were not [20].

These retrospective studies clearly show that high driving pressure is the best indicator of poor prognosis, but do not confirm that active control of driving pressure reduces complications or improves outcomes. The previous cohort study conducted in cardiac surgery patients did not give a detailed account of the technique to reduce driving pressure in their protective ventilation bundle [20].

## Suggested mechanism of how driving pressure guided-ventilation can decrease morbidity

'Functional lung size' is the volume of aerated lung available for ventilation (Fig. 1) [25]. 'Functional lung size' is derived from the 'baby lung' concept. Computed tomography (CT) examinations showed that the ARDS patients only have the same amount of normally aerated lung tissue as a 5–6 year-old child [25]. The respiratory system compliance is linearly related to the 'baby lung' dimensions. Thus, the ARDS lung is not "stiff" but instead small, with nearly normal intrinsic elasticity. The 'baby lung' concept

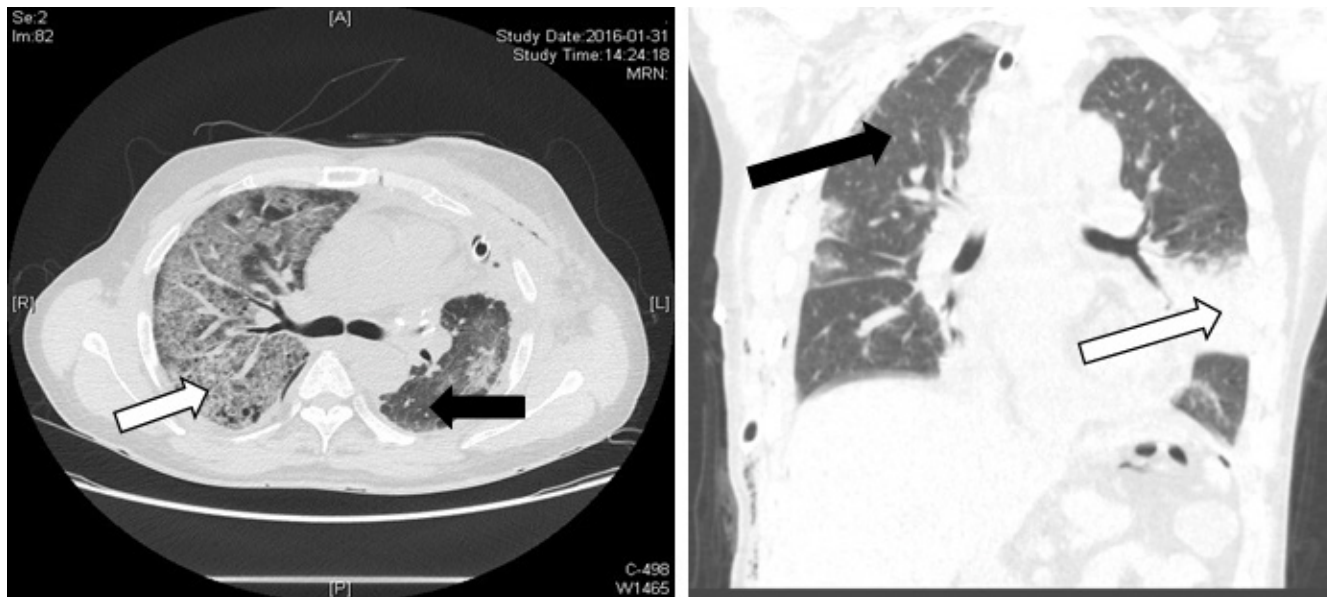

**Fig. 1.** Functional lung size. ‘Functional lung size’ is different with anatomical lung size. Only aerated alveoli during ventilation (black arrow: hypoechoic alveoli) contributes to functional lung size. Areas of inflammation, collapse, fibrosis, or consolidation are not aerated properly during ventilation and do not contribute to functional lung size (white arrow: hyperchoic alveoli).

conveys that the  $V_T$ /‘baby lung’ ratio is more important than the  $V_T$ /kg ratio, and the smaller the ‘baby lung’, the greater the potential is for ventilation induced lung injury. The ‘baby lung’ is not a distinct anatomical structure. The CT density redistribution in prone position showed that the ‘baby lung’ is a functional but not an anatomical concept [25].

Similarly with ARDS, ‘functional lung size’ would be smaller than expected if the patients have lung pathologies such as atelectasis, consolidation, bullae, effusion, or fibrosis. Either over-distending (barotrauma) or under-ventilating (atelectrauma) the lungs beyond the functional lung size would increase driving pressure [17,25]. Driving pressure would be lowest when the PEEP maintains alveoli at the functional residual capacity at the end of expiration and  $V_T$  expands the lungs within the ‘functional lung size’ [1,21,26–31]. Fig. 2 shows that ventilation occurring in the high compliance zone shows the lowest driving pressure.

Therefore, driving pressure can be used to guide individualized ventilation based on each patient’s functional lung size. Technically, it is easier to use driving pressure as guidance than to use  $C_{stat}$  because driving pressure is the calculation of two simple pressures [ $P_{plat} - PEEP$ ] and  $C_{stat}$  is the interaction of pressures and tidal volumes [ $V_T / (P_{plat} - PEEP)$ ] which is more difficult to calculate and may show more erratic changes during surgical manipulation than driving pressure.

## The two methods to reduce driving pressure

There are no established techniques to reduce driving pressure yet. Driving pressure is dependent on PEEP and  $V_T$  [driving pressure =  $P_{plat} - PEEP = V_T / C_{stat}$ ]. Therefore, adjustment of PEEP and  $V_T$  has the potential to reduce driving pressure. There are few studies regarding PEEP adjustment based on driving pressure [21,30,32] and no studies yet on the  $V_T$  titration based on driving pressure.

### PEEP titration

Previously, high PEEP (13 to 15  $\text{cmH}_2\text{O}$ ) was compared to low PEEP (8  $\text{cmH}_2\text{O}$ ) in a large scale acute respiratory distress syndrome net (ARDSnet) trial and found no difference in mortality and unassisted breathing ( $n = 549$ ) [33]. In a subsequent multi-center randomized controlled trial of 767 adults with acute lung injury, patients were randomly assigned to a moderate PEEP strategy (5–9  $\text{cmH}_2\text{O}$ , mean PEEP 7  $\text{cmH}_2\text{O}$ ) or to a level of PEEP set to reach a  $P_{plat}$  of 28 to 30  $\text{cmH}_2\text{O}$  (mean PEEP 15  $\text{cmH}_2\text{O}$ ). The primary outcome, 28-day mortality rate and the hospital mortality rate were not different between the two groups [34].

According to electrical impedance measurement, each patient and each lung region have different lung compliance [35]. In addition, the majority of patients with chronic obstructive pulmonary disease develop intrinsically variable PEEPs during mechan-

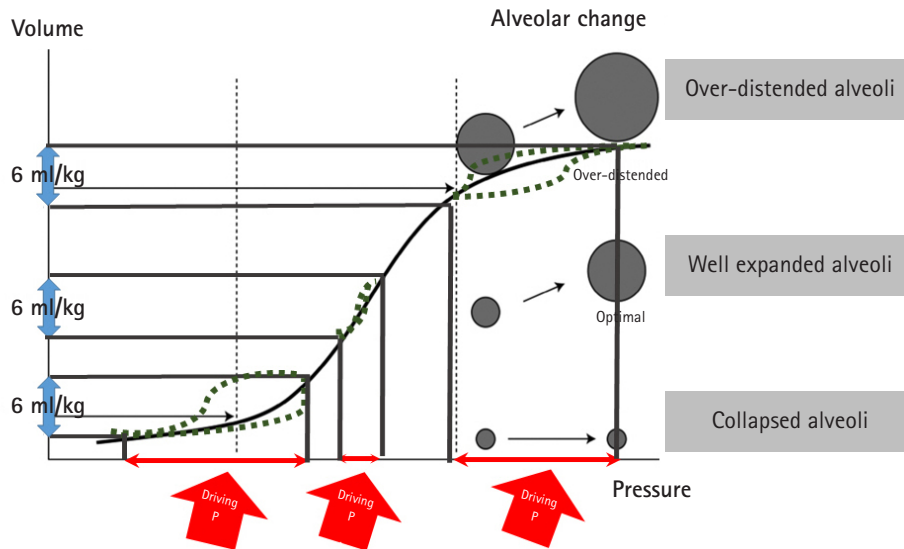

Fig. 2. Pressure volume curve. Ventilation occurring in the high compliance zone shows the lowest driving pressure.

ical ventilation [36]. Therefore, fixed PEEP would be inappropriate regardless of whether it is high or low, and individualized PEEP based on driving pressure may be the next step of protective ventilation. Fig. 3 shows that the same PEEP decreases or increases driving pressure according to the underlying lung pathologies or functional lung size [22,26].

For PEEP titration, most previous studies were small scale studies and PEEP was titrated using Cstat. However, PEEP titration using Cstat also decreased driving pressure. In one study of abdominal surgery patients, PEEP was titrated to yield the highest Cstat (n = 36) in the experimental, or ‘individualized PEEP’ group while the control group received fixed PEEP of 5 cmH<sub>2</sub>O [30]. Individualized PEEP decreased driving pressure by 28% compared to fixed PEEP. Mean driving pressure was 5.6 ± 1 cmH<sub>2</sub>O and 7.4 ± 1 cmH<sub>2</sub>O for the individualized PEEP group and fixed PEEP group, respectively (P < 0.001). The average PEEP was 8 cmH<sub>2</sub>O with a range from 6 to 14 cmH<sub>2</sub>O in the individualized PEEP group [30].

Pereira et al. [32] used electrical impedance tomography to determine individual PEEP such that both lung collapse and hyperdistension are minimized simultaneously in abdominal surgery (n = 40). This study showed PEEP titration reduces driving pressure compared to fixed PEEP 4 cmH<sub>2</sub>O (8.0 ± 1.7 vs. 11.6 ± 3.8 cmH<sub>2</sub>O; P < 0.001). The median PEEP was 12 cmH<sub>2</sub>O but the range varied from 6 to 16 cmH<sub>2</sub>O in the individualized PEEP group [32]. The primary outcome was the size of atelectasis detected in the lung CT taken just after operation. Compared with PEEP 4 cmH<sub>2</sub>O, individualized PEEP patients showed less postoperative atelectasis (6.2 ± 4.1% vs. 10.8 ± 7.1% of lung tissue mass; P =

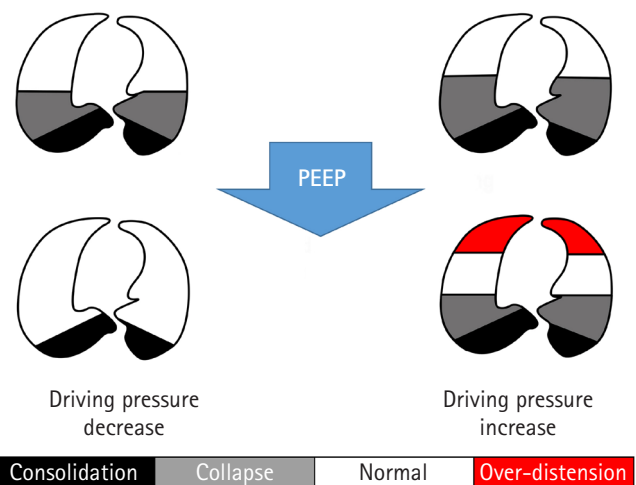

Fig. 3. PEEP application and different response. The same PEEP may decrease or increase driving pressure according to the underlying lung pathologies or functional lung size. PEEP: positive end-expiratory pressure. Adapted from Silva and Rocco [26].

0.017). Interestingly, this beneficial effects of individualized PEEP for the reduction of driving pressure and atelectasis were more prominent in laparoscopy compared to open surgery [32].

In Park et al. [21], conventional protective ventilation was compared with driving pressure-guided ventilation in thoracic surgery (n = 312). In the driving pressure-guided ventilation, PEEP was titrated to deliver the lowest driving pressure in each patient and applied during one lung ventilation. The PEEP of control group was fixed at 5 cmH<sub>2</sub>O. The incidence of postoperative pulmonary complications measured by Melbourne scale was 12.2% with con-



ventional protective ventilation, and 5.5% with driving pressure-guided ventilation (OR 0.42,  $P = 0.047$ ) [21]. The mean difference of driving pressure was just 1 cmH<sub>2</sub>O [median (IQR), 10 (9 to 11) vs. 9 (8 to 10),  $P < 0.001$ ] as shown in the previous study of ARDS patients [24]. The authors suggested that the application of individualized PEEP and lower number of patients who showed high driving pressure ( $> 15$  cmH<sub>2</sub>O, 1/145 vs. 9/147 patients) as the reasons of better outcomes in driving pressure-guided ventilation group.

According to these few prospective studies, PEEP titration can reduce driving pressure and has a possibility as a more advanced ventilation technique.

### V<sub>T</sub> titration

Usually, reduction of V<sub>T</sub> would decrease driving pressure, but only until the point where reduction of V<sub>T</sub> does not bring alveolar collapse. In some instances, increased V<sub>T</sub> was associated with reduction of driving pressure and pulmonary complications [12]. This would probably result from reduction of atelectasis, especially when the level of PEEP is inappropriate [12].

According to 3D lung CT scans, lung size calculation based on the patient's PBW showed discordance with actual lung size frequently. The correlation between actual lung capacity and PBW based on patient's height was not strong ( $R = 0.58$ – $0.65$ ), and was especially poor in patents with low lung compliance (Fig. 4) [37]. If

PBW does not reflect patients' actual lung size reliably, and patients have different 'functional lung size' due to underlying lung pathologies, applying fixed V<sub>T</sub> based on PBW would frequently result in alveolar over-distension or atelectasis. Therefore, additional V<sub>T</sub> titration guided by driving pressure may be beneficial. However, no randomized studies are available currently.

### Alveolar recruitment

Alveolar recruitment is frequently employed to open up the collapsed alveoli before initiation of mechanical ventilation because high PEEP alone is not enough [33,34,38]; When the PEEP increased from 9 to 16 cmH<sub>2</sub>O, only 47% of patients showed recruitment, but 53% of patients did not. Oxygenation did not improve and static lung elasticity significantly increased in these patients [39]. Recruitment is also essential before starting PEEP titration for driving pressure measurement. However, we do not know how to recruit lungs with various functional sizes.

These days, the 'open lung' approach is gaining popularity as a recruitment technique. The open lung approach is to achieve high levels of lung aeration by first conducting recruitment maneuvers to reverse atelectasis and then applying high levels of PEEP to keep recruited alveoli open [40–46]. Recent open lung approaches use a stepwise increase in inspiratory pressure or V<sub>T</sub> for the recruitment (inspiratory pressure up to 35–60 cmH<sub>2</sub>O, driving pressure up to 20 cmH<sub>2</sub>O, or V<sub>T</sub> up to the ventilator limit), and then

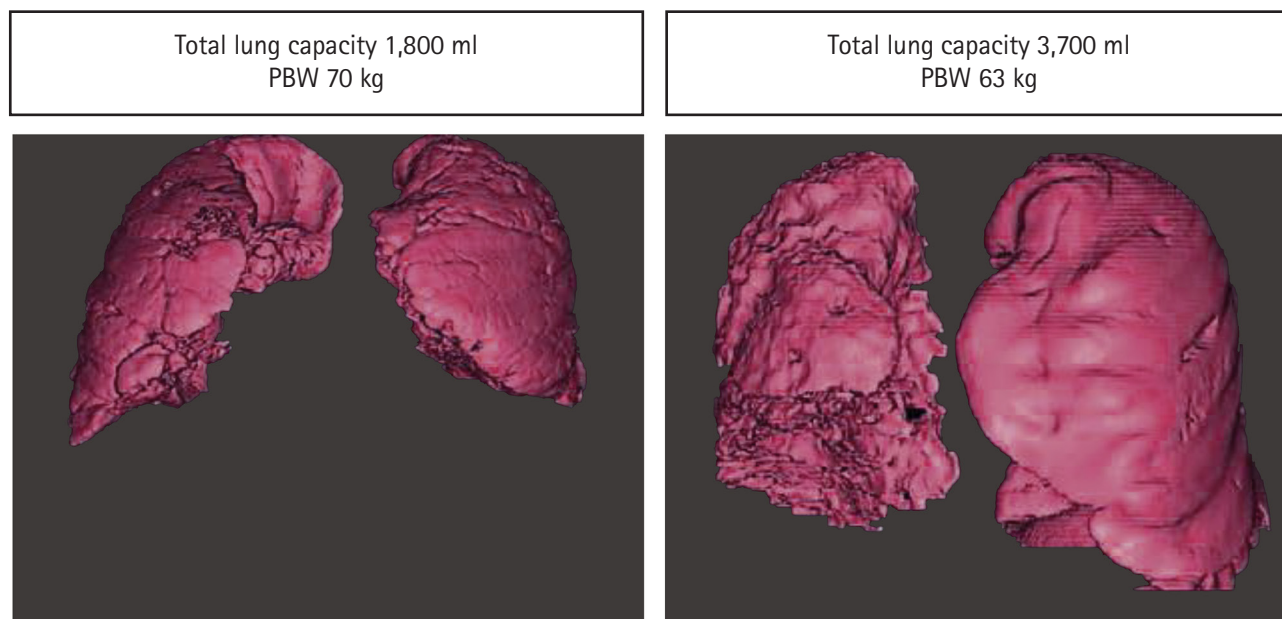

**Fig. 4.** Computed tomography 3D reconstruction of the lungs. Lung capacity is not well correlated with predicted body weight (PBW). Adapted from Hoftman et al. [37].

decremental PEEP titration is performed using volume-controlled ventilation until the highest Cstat is found. The chosen PEEP is usually applied after secondary recruitment (Fig. 5) [40,42,44,45].

However, the open lung approach is not showing consistent results in ICU and surgery. When the open lung approach (recruitment: inspiratory pressure 45 cmH<sub>2</sub>O + PEEP 30 cmH<sub>2</sub>O, maintenance PEEP: 13 cmH<sub>2</sub>O) was compared with a control group (recruitment: inspiratory pressure 20 cmH<sub>2</sub>O, maintenance PEEP: 8 cmH<sub>2</sub>O) for ICU patients who showed respiratory insufficiency after open heart surgery, pulmonary severity score was lower (score 2.1 vs. 1.8, P = 0.003, OR 1.86), hospital stay (12 vs. 11 days, P = 0.04) and ICU stays (5 vs. 4 days, P = 0.01) were shorter in open lung approach with no difference in in-hospital mortality (n = 320) [47]. Other large scale randomized studies conducted for ARDS patients showed no improvement in clinical outcomes with the open lung approach compared to regular ARDSnet protocol (n = 200, n = 983) [41,48]. Only lung compliance was increased [41] and the incidence of hypoxia was reduced with open lung approach [41,48]. The latest and largest randomized trial called ART showed worse outcomes with the open lung approach compared to an ordinary ARDSnet protocol (n = 1,200)

[42]. In this study, the open lung approach was associated with a higher 28-day mortality, 6-month mortality, and fewer ventilator-free days. This poor outcome seems to be related to barotrauma and hemodynamic instability induced by the open lung approach [42].

Besides the above-mentioned ARDS patients, several studies have been published for surgical patients. For abdominal surgery (PROVHILO trial, n = 900), an open lung approach group (recruitment: inspiratory pressure 35 cmH<sub>2</sub>O, maintenance PEEP: 13 cmH<sub>2</sub>O) was compared to a low PEEP group (≤ 2 cmH<sub>2</sub>O) without recruitment [49]. In the open lung approach group, lung compliance improved, but the incidence of hypotension and the use of vasopressors were higher. Postoperative pulmonary complications, the primary outcome, were reported in 40% and 39% in the open lung approach group and low PEEP group, respectively (relative risk 1.01; 95% CI 0.86–1.20, P = 0.86) [49].

For obese patients (PROBESE trial, n = 2,013, BMI ≥ 35), the open lung approach with high PEEP (recruitment: Pplat 40–50 cmH<sub>2</sub>O, maintenance PEEP: 12 cmH<sub>2</sub>O) was compared to low PEEP (4 cmH<sub>2</sub>O) without recruitment in non-cardiac, non-neurological surgery under general anesthesia. Fewer patients showed

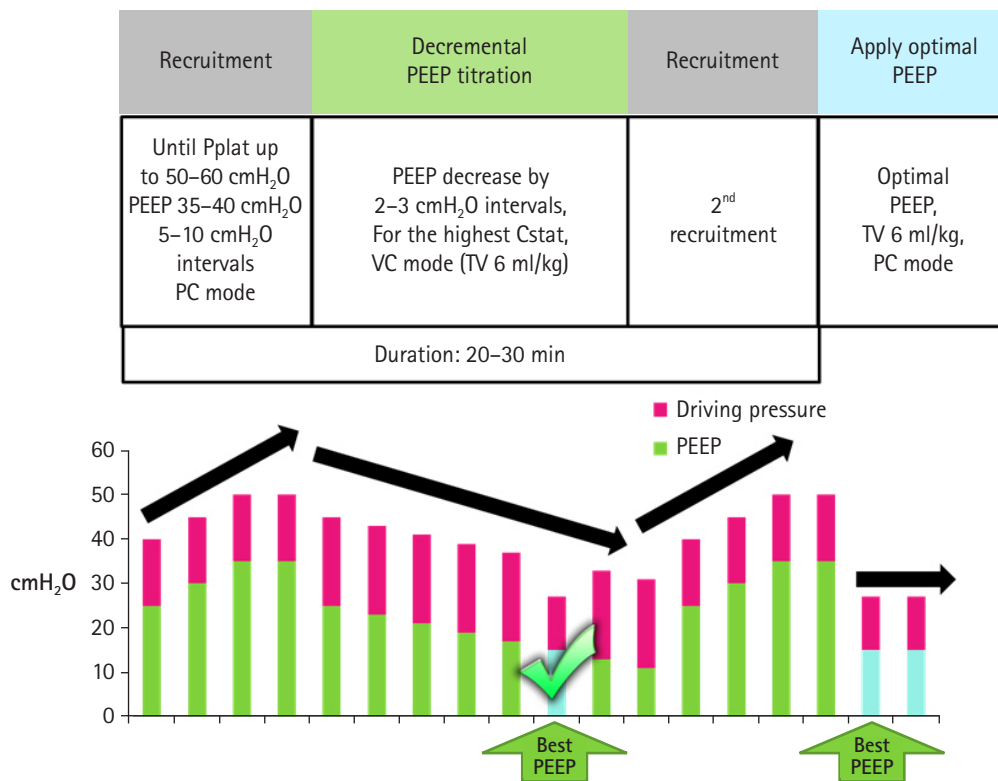

**Fig. 5.** Representative method of the open lung approach. High pressure stepwise recruitment and decremental PEEP titration is performed. Pplat: plateau pressure, PEEP: positive end-expiratory pressure, TV: tidal volume, VC: volume controlled. PC: pressure controlled, Cstat: static lung compliance, Pr: pressure.

hypoxemia ( $SpO_2 < 92\%$ ) with the open lung approach [5.0% vs. 13.6%, risk reduction  $-8.6\%$  (95% CI,  $-11.1\%$  to  $6.1\%$ );  $P < 0.001$ ], but pulmonary complications were not different [21.3% in the high PEEP group, 23.6% in the low PEEP group; risk ratio, 0.93 (95% CI, 0.83 to 1.04);  $P = 0.23$ ] [40].

For thoracic surgery, the open lung approach was performed before and after one lung ventilation with the inspiratory pressure 40 and PEEP 20  $cmH_2O$  for recruitment. The maintenance PEEP was 8  $cmH_2O$  in both the open lung approach and the control groups. The primary outcome was only dead space and  $PaO_2$ , which were improved with the open lung approach ( $n = 40$ ) [50].

Overall, the open lung approach seems to improve oxygenation but the beneficial effect on clinical outcome is not certain. Barotrauma may be the main harm of the open lung approach. Barotrauma is an important risk in thoracic surgery and use of recruitment maneuvering at high pressures can cause tension pneumothorax especially in thoracic surgery [51–53].

Opening pressures of normal and collapsed alveoli are known as 0 and 30–40  $cmH_2O$ , respectively, and consolidated alveoli never open with even higher pressures (Fig. 6) [38]. Non-recruited portion was almost 24% with open lung approach according to the whole-lung CT in ARDS [54]. Healthy alveoli may be damaged during forceful recruitment of collapsed/consolidated alveoli [25]. In an animal study, large  $V_T$  ventilation recruited more alveoli than small  $V_T$  ventilation during one lung ventilation, but produced more atelectatic alveoli after the finish of one lung ventilation [55]. Patients who showed a higher percentage of lung recruitment with open lung approach had poorer oxygenation and respiratory-system compliance, and higher rates of death than patients who

showed a lower percentage of lung recruitment in ARDS [54]. This may indicate that effective recruitment with the open lung approach only reflects an underlying poor lung condition, but does not necessarily result in improved outcomes.

We do not aim for high oxygenation during ventilation. Instead, we aim for lung protection with acceptable oxygen delivery to tissues. We do not aim for reopening of collapsed/consolidated alveoli at the cost of healthy alveoli. It may be more protective to allow part of the lung to stay closed with permissive atelectasis than to use aggressive effort to keep the lung open [56].

Therefore, regarding recruitment before PEEP titration, we still do not know the best technique for patients with various functional lung sizes. Moderate alveolar recruitment limiting inspiratory pressure  $< 30 cmH_2O$  or even no recruitment may provide more benefit than the open lung approach [42], but no relevant studies are published yet.

## Application of driving pressure-guided ventilation

For driving pressure-guided ventilation, we (the Samsung medical center) usually performs recruitment and PEEP titration as follows. First, recruitment is performed by increasing PEEP from 5 up to 15  $cmH_2O$  by 5  $cmH_2O$  intervals. Each PEEP level is maintained for 4–5 respiratory cycles (requires  $< 90$  s). During recruitment, respiratory rate is 10 /min, inspiratory:expiratory duration = 1:1, inspiratory pause 30%,  $V_T$  8 ml/kg PBW for two lung ventilation, 5 ml/kg PBW for one lung ventilation. Recruitment is stopped if  $P_{plat}$  reaches 30  $cmH_2O$ . The second step is

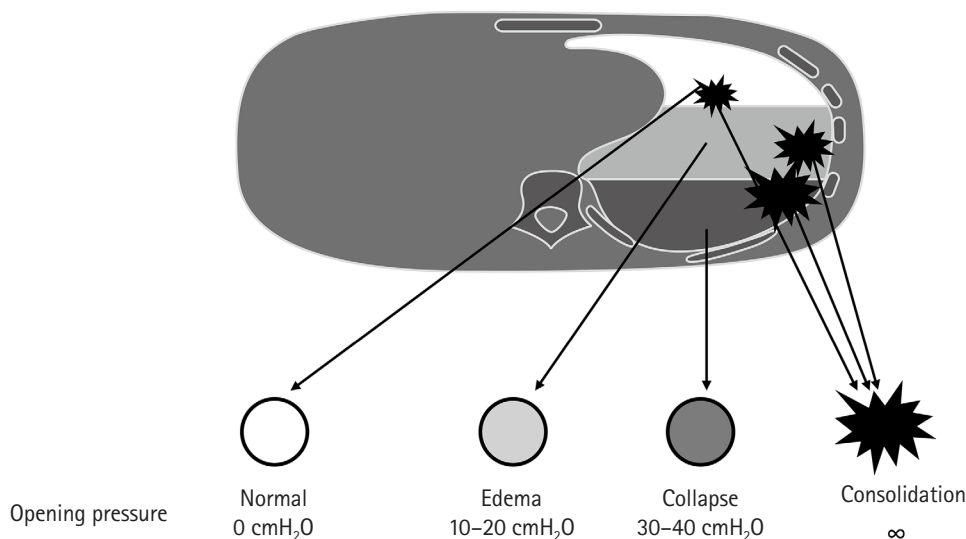

Fig. 6. Opening pressure of various alveoli. Adapted from Umbrello et al. [38].

PEEP titration. PEEP starts at 10 cmH<sub>2</sub>O and is then decreased to 0 cmH<sub>2</sub>O by 1–2 cmH<sub>2</sub>O intervals. Driving pressure is measured at each PEEP level after maintaining for 5 respiratory cycles. The PEEP which shows the lowest driving pressure is determined. If multiple levels of PEEP show the same lowest driving pressure, the lowest PEEP is chosen. During PEEP titration, respiratory rate is 12 /min, inspiratory:expiratory duration = 1:2, inspiratory pause 30%, V<sub>T</sub> 8 ml/kg PBW for two lung ventilation, 5 ml/kg PBW for one lung ventilation (requires < 150–275 s). The chosen PEEP is applied throughout the ventilation. Additional recruitment and PEEP titration is performed when driving pressure increases by 2 cmH<sub>2</sub>O from the baseline, or when the ventilator setting is changed. The optional step is V<sub>T</sub> titration. If driving pressure is still higher than 15 cmH<sub>2</sub>O, V<sub>T</sub> is decreased by 1 ml/kg PBW until driving pressure falls below 15 cmH<sub>2</sub>O (V<sub>T</sub> down to 6 ml/kg PBW for two lung ventilation and to 3 ml/kg PBW for one lung ventilation). If driving pressure increases with V<sub>T</sub> reduction, V<sub>T</sub> is increased by 1 ml/kg PBW until driving pressure falls below 15 cmH<sub>2</sub>O (V<sub>T</sub> up to 10 ml/kg PBW for two lung ventilation and to 7 ml/kg PBW for one lung ventilation). Usually, recruitment and PEEP titration finish within 5 minutes and V<sub>T</sub> titration is not required. If driving pressure is maintained higher than 15 cmH<sub>2</sub>O with either method, we expect high postoperative pulmonary complications and prepare more advanced postoperative care.

## Currently undergoing large randomized studies for thoracic surgery

### PROTHOR

In this study, an open lung approach with maintenance PEEP 10 cmH<sub>2</sub>O is being compared to PEEP 5 cmH<sub>2</sub>O without recruitment (n = 2,378) [43].

### iPROVE-OLV

In this study, PEEP 5 cmH<sub>2</sub>O without recruitment is compared to the open lung approach with individualized PEEP based on Cstat (n = 1,380) [44]. The same group used the same protocol for abdominal surgery but failed to show a difference between the two ventilation techniques (iPROVE trial, n = 1,012, relative risk 0.74 to 1.07) [45]. In the previous abdominal surgery study, they performed 4 group comparisons, resulting in an underpowered study. They changed their protocol to a comparison of two groups for the iPROVE-OLV trial [44]. In this trial, individualized high flow O<sub>2</sub> or fixed O<sub>2</sub> supply at post-anesthesia care unit is also included in the protocol.

These studies using individualized PEEP based on Cstat are currently underway. It would be a very important finding if this ventilatory strategy proves to be effective and brings improved outcomes. However, there is a concern regarding the use of a high-pressure open lung approach.

## Conclusion

Driving pressure guided ventilation might be another technique to reduce postoperative pulmonary complications and improve recovery in thoracic and general surgery patients. However, there are not many studies on this topic yet. Thus, more prospective, randomized trials are requested to assess the independent role of driving pressure and PEEP titration for clinical outcomes. V<sub>T</sub> titration based on driving pressure would also warrant further study.

## Conflicts of Interest

No potential conflict of interest relevant to this article was reported.

## Author Contributions

Hyun-joo Ahn (Conceptualization; Data curation; Formal analysis; Investigation; Supervision; Validation; Writing – original draft; Writing – review & editing)

MiHye Park (Conceptualization; Data curation; Formal analysis; Investigation; Writing – original draft; Writing – review & editing)

Jie Ae Kim (Writing – original draft; Writing – review & editing)

Mikyung Yang (Writing – original draft; Writing – review & editing)

Susie Yoon (Conceptualization; Writing – original draft; Writing – review & editing)

Bo Rim Kim (Conceptualization; Writing – original draft; Writing – review & editing)

Jae-Hyon Bahk (Conceptualization; Writing – original draft; Writing – review & editing)

Young Jun Oh (Conceptualization; Writing – original draft; Writing – review & editing)

Eun-Ho Lee (Conceptualization; Writing – original draft; Writing – review & editing)

## ORCID

Hyun Joo Ahn, <https://orcid.org/0000-0003-1576-5308>



MyHye Park, <https://orcid.org/0000-0002-3760-1067>

Jie Ae Kim, <https://orcid.org/0000-0001-7087-2187>

Mikyung Yang, <https://orcid.org/0000-0002-4737-3117>

Susie Yoon, <https://orcid.org/0000-0001-5281-5904>

Bo Rim Kim, <https://orcid.org/0000-0002-9464-0150>

Jae-Hyon Bahk, <https://orcid.org/0000-0002-3082-5244>

Young Jun Oh, <https://orcid.org/0000-0002-6258-5695>

Eun-Ho Lee, <https://orcid.org/0000-0002-6369-7429>

## References

1. Amato MB, Barbas CS, Medeiros DM, Magaldi RB, Schettino GP, Lorenzi-Filho G, et al. Effect of a protective-ventilation strategy on mortality in the acute respiratory distress syndrome. *N Engl J Med* 1998; 338: 347-54.
2. Acute Respiratory Distress Syndrome Network, Brower RG, Matthay MA, Morris A, Schoenfeld D, Thompson BT, et al. Ventilation with lower tidal volumes as compared with traditional tidal volumes for acute lung injury and the acute respiratory distress syndrome. *N Engl J Med* 2000; 342: 1301-8.
3. Lohser J. Evidence-based management of one-lung ventilation. *Anesthesiol Clin* 2008; 26: 241-72.
4. de la Gala F, Pineiro P, Garutti I, Reyes A, Olmedilla L, Cruz P, et al. Systemic and alveolar inflammatory response in the dependent and nondependent lung in patients undergoing lung resection surgery: a prospective observational study. *Eur J Anaesthesiol* 2015; 32: 872-80.
5. Baudouin SV. Lung injury after thoracotomy. *Br J Anaesth* 2003; 91: 132-42.
6. Sugasawa Y, Yamaguchi K, Kumakura S, Murakami T, Kugimiya T, Suzuki K, et al. The effect of one-lung ventilation upon pulmonary inflammatory responses during lung resection. *J Anesth* 2011; 25: 170-7.
7. Glynn P, Coakley R, Kilgallen I, Murphy N, O'Neill S. Circulating interleukin 6 and interleukin 10 in community acquired pneumonia. *Thorax* 1999; 54: 51-5.
8. Takenaka K, Ogawa E, Wada H, Hirata T. Systemic inflammatory response syndrome and surgical stress in thoracic surgery. *J Crit Care* 2006; 21: 48-53.
9. Yang M, Ahn HJ, Kim K, Kim JA, Yi CA, Kim MJ, et al. Does a protective ventilation strategy reduce the risk of pulmonary complications after lung cancer surgery?: a randomized controlled trial. *Chest* 2011; 139: 530-7.
10. Slinger PD, Campos JH. Anesthesia for thoracic surgery. In: Miller's Anesthesia. 8th ed. Edited by Miller RD, Cohen NH, Eriksen LI, Fleisher LA, Wiener-Kronish JP, Young WL: Philadelphia, Elsevier Health Sciences. 2015, pp 1970-2.
11. Ferrando C, Mugarra A, Gutierrez A, Carbonell JA, Garcia M, Soro M, et al. Setting individualized positive end-expiratory pressure level with a positive end-expiratory pressure decrement trial after a recruitment maneuver improves oxygenation and lung mechanics during one-lung ventilation. *Anesth Analg* 2014; 118: 657-65.
12. Blank RS, Colquhoun DA, Durieux ME, Kozower BD, McMurry TL, Bender SP, et al. Management of one-lung ventilation: impact of tidal volume on complications after thoracic surgery. *Anesthesiology* 2016; 124: 1286-95.
13. Marret E, Cinotti R, Berard L, Piriou V, Jobard J, Barrucand B, et al. Protective ventilation during anaesthesia reduces major post-operative complications after lung cancer surgery: a double-blind randomised controlled trial. *Eur J Anaesthesiol* 2018; 35: 727-735.
14. Fernandez-Bustamante A, Frenzl G, Sprung J, Kor DJ, Subramaniam B, Martinez Ruiz R, et al. Postoperative pulmonary complications, early mortality, and hospital stay following noncardiothoracic surgery: a multicenter study by the perioperative research network investigators. *JAMA Surg* 2017; 152: 157-66.
15. Canet J, Gallart L, Gomar C, Paluzie G, Valles J, Castillo J, et al. Prediction of postoperative pulmonary complications in a population-based surgical cohort. *Anesthesiology* 2010; 113: 1338-50.
16. Agostini P, Cieslik H, Rathinam S, Bishay E, Kalkat MS, Rajesh PB, et al. Postoperative pulmonary complications following thoracic surgery: are there any modifiable risk factors? *Thorax* 2010; 65: 815-8.
17. Amato MB, Meade MO, Slutsky AS, Brochard L, Costa EL, Schoenfeld DA, et al. Driving pressure and survival in the acute respiratory distress syndrome. *N Engl J Med* 2015; 372: 747-55.
18. Guerin C, Papazian L, Reignier J, Ayzac L, Loundou A, Forel JM, et al. Effect of driving pressure on mortality in ARDS patients during lung protective mechanical ventilation in two randomized controlled trials. *Crit Care* 2016; 20: 384.
19. Villar J, Martin-Rodriguez C, Dominguez-Berrot AM, Fernandez L, Ferrando C, Soler JA, et al. A quantile analysis of plateau and driving pressures: Effects on mortality in patients with acute respiratory distress syndrome receiving lung-protective ventilation. *Crit Care Med* 2017; 45: 843-50.
20. Mathis MR, Duggal NM, Likosky DS, Haft JW, Douville NJ, Vaughn MT, et al. Intraoperative mechanical ventilation and postoperative pulmonary complications after cardiac surgery. *Anesthesiology* 2019; 131: 1046-62.
21. Park M, Ahn HJ, Kim JA, Yang M, Heo BY, Choi JW, et al. Driving pressure during thoracic surgery: a randomized clinical trial. *Anesthesiology* 2019; 130: 385-93.
22. Neto AS, Hemmes SN, Barbas CS, Beiderlinden M, Fernan-

- dez-Bustamante A, Futier E, et al. Association between driving pressure and development of postoperative pulmonary complications in patients undergoing mechanical ventilation for general anaesthesia: a meta-analysis of individual patient data. *Lancet Respir Med* 2016; 4: 272-80.
23. Bugeo G, Retamal J, Bruhn A. Driving pressure: a marker of severity, a safety limit, or a goal for mechanical ventilation? *Crit Care* 2017; 21: 199.
  24. Bellani G, Grassi A, Sosio S, Gatti S, Kavanagh BP, Pesenti A, et al. Driving pressure is associated with outcome during assisted ventilation in acute respiratory distress syndrome. *Anesthesiology* 2019; 131: 594-604.
  25. Gattinoni L, Pesenti A. The concept of "baby lung". *Intensive Care Med* 2005; 31: 776-84.
  26. Silva PL, Rocco PR. The basics of respiratory mechanics: ventilator-derived parameters. *Ann Transl Med* 2018; 6: 376.
  27. Fengmei G, Jin C, Songqiao L, Congshan Y, Yi Y. Dead space fraction changes during PEEP titration following lung recruitment in patients with ARDS. *Respir Care* 2012; 57: 1578-85.
  28. Loring SH, Malhotra A. Driving pressure and respiratory mechanics in ARDS. *N Engl J Med* 2015; 372: 776-7.
  29. Borges JB, Hedenstierna G, Larsson A, Suarez-Sipmann F. Altering the mechanical scenario to decrease the driving pressure. *Crit Care* 2015; 19: 342.
  30. Ferrando C, Suarez-Sipmann F, Tusman G, Leon I, Romero E, Gracia E, et al. Open lung approach versus standard protective strategies: Effects on driving pressure and ventilatory efficiency during anesthesia: a pilot, randomized controlled trial. *PLoS One* 2017; 12: e0177399.1
  31. Suter PM, Fairley B, Isenberg MD. Optimum end-expiratory airway pressure in patients with acute pulmonary failure. *N Engl J Med* 1975; 292: 284-9.
  32. Pereira SM, Tucci MR, Morais CCA, Simoes CM, Tonelotto BFF, Pompeo MS, et al. Individual positive end-expiratory pressure settings optimize intraoperative mechanical ventilation and reduce postoperative atelectasis. *Anesthesiology* 2018; 129: 1070-81.
  33. Brower RG, Lanke PN, MacIntyre N, Matthay MA, Morris A, Ancukiewicz M, et al. Higher versus lower positive end-expiratory pressures in patients with the acute respiratory distress syndrome. *N Engl J Med* 2004; 351: 327-36.
  34. Mercat A, Richard JC, Vieille B, Jaber S, Osman D, Diehl JL, et al. Positive end-expiratory pressure setting in adults with acute lung injury and acute respiratory distress syndrome: a randomized controlled trial. *JAMA* 2008; 299: 646-55.
  35. Scaramuzza G, Spadaro S, Waldmann AD, Bohm SH, Ragazzi R, Marangoni E, et al. Heterogeneity of regional inflection points from pressure-volume curves assessed by electrical impedance tomography. *Crit Care* 2019; 23: 119.
  36. Yokota K, Toriumi T, Sari A, Endou S, Mihira M. Auto-positive end-expiratory pressure during one-lung ventilation using a double-lumen endobronchial tube. *Anesth Analg* 1996; 82: 1007-10.
  37. Hoftman N, Eikermann E, Shin J, Buckley J, Navab K, Abtin F, et al. Utilizing forced vital capacity to predict low lung compliance and select intraoperative tidal volume during thoracic surgery. *Anesth Analg* 2017; 125: 1922-30.
  38. Umbrello M, Formenti P, Bolgiaghi L, Chiumello D. Current concepts of ARDS: a narrative review. *Int J Mol Sci* 2016; 18.
  39. Grasso S, Fanelli V, Cafarelli A, Anaclerio R, Amabile M, Ancona G, et al. Effects of high versus low positive end-expiratory pressures in acute respiratory distress syndrome. *Am J Respir Crit Care Med* 2005; 171: 1002-8.
  40. Writing Committee for the PROBESE Collaborative Group of the PROtective VEntilation Network (PROVENet) for the Clinical Trial Network of the European Society of Anaesthesiology, Bluth T, Serpa Neto A, Schultz MJ, Pelosi P, Gama de Abreu M, et al. Effect of intraoperative high positive end-expiratory pressure (PEEP) with recruitment maneuvers vs low PEEP on postoperative pulmonary complications in obese patients: a randomized clinical trial. *JAMA* 2019; 321: 2292-305.
  41. Kacmarek RM, Villar J, Sulemanji D, Montiel R, Ferrando C, Blanco J, et al. Open lung approach for the acute respiratory distress syndrome: a pilot, randomized controlled trial. *Crit Care Med* 2016; 44: 32-42.
  42. Writing Group for the Alveolar Recruitment for Acute Respiratory Distress Syndrome Trial I, Cavalcanti AB, Suzumura EA, Laranjeira LN, Paisani DM, Damiani LP, et al. Effect of lung recruitment and titrated positive end-expiratory pressure (PEEP) vs low PEEP on mortality in patients with acute respiratory distress syndrome: a randomized clinical trial. *JAMA* 2017; 318: 1335-45.
  43. Kiss T, Wittenstein J, Becker C, Birr K, Cinnella G, Cohen E, et al. Protective ventilation with high versus low positive end-expiratory pressure during one-lung ventilation for thoracic surgery (PROTHOR): study protocol for a randomized controlled trial. *Trials* 2019; 20: 213.
  44. Carraminana A, Ferrando C, Unzueta MC, Navarro R, Suarez-Sipmann F, Tusman G, et al. Rationale and study design for an individualized perioperative open lung ventilatory strategy in patients on one-lung ventilation (iPROVE-OLV). *J Cardiothorac Vasc Anesth* 2019; 33: 2492-502.
  45. Ferrando C, Soro M, Unzueta C, Suarez-Sipmann F, Canet J, Librero J, et al. Individualised perioperative open-lung approach versus standard protective ventilation in abdominal surgery (iP-

- ROVE): a randomised controlled trial. *Lancet Respir Med* 2018; 6: 193-203.
46. Marini JJ. Recruitment by sustained inflation: time for a change. *Intensive Care Med* 2011; 37: 1572-4.
  47. Costa Leme A, Hajjar LA, Volpe MS, Fukushima JT, De Santis Santiago RR, Osawa EA, et al. Effect of intensive vs moderate alveolar recruitment strategies added to lung-protective ventilation on postoperative pulmonary complications: a randomized clinical trial. *JAMA* 2017; 317: 1422-32.
  48. Meade MO, Cook DJ, Guyatt GH, Slutsky AS, Arabi YM, Cooper DJ, et al. Ventilation strategy using low tidal volumes, recruitment maneuvers, and high positive end-expiratory pressure for acute lung injury and acute respiratory distress syndrome: a randomized controlled trial. *JAMA* 2008; 299: 637-45.
  49. Anaesthesiology PNIfCTNotESo, Hemmes SN, Gama de Abreu M, Pelosi P, Schultz MJ. High versus low positive end-expiratory pressure during general anaesthesia for open abdominal surgery (PROVHILO trial): a multicentre randomised controlled trial. *Lancet* 2014; 384: 495-503.
  50. Unzueta C, Tusman G, Suarez-Sipmann F, Bohm S, Moral V. Alveolar recruitment improves ventilation during thoracic surgery: a randomized controlled trial. *Br J Anaesth* 2012; 108: 517-24.
  51. Finlayson GN, Chiang AB, Brodsky JB, Cannon WB. Intraoperative contralateral tension pneumothorax during pneumonectomy. *Anesth Analg* 2008; 106: 58-60.
  52. Gabbott DA, Carter JA. Contralateral tension pneumothorax during thoracotomy for lung resection. *Anaesthesia* 1990; 45: 229-31.
  53. Hoechter DJ, Speck E, Siegl D, Laven H, Zwissler B, Kammerer T. Tension pneumothorax during one-lung ventilation: an underestimated complication? *J Cardiothorac Vasc Anesth* 2018; 32: 1398-402.
  54. Gattinoni L, Caironi P, Cressoni M, Chiumello D, Ranieri VM, Quintel M, et al. Lung recruitment in patients with the acute respiratory distress syndrome. *N Engl J Med* 2006; 354: 1775-86.
  55. Kozian A, Schilling T, Schutze H, Senturk M, Hachenberg T, Hedenstierna G. Ventilatory protective strategies during thoracic surgery: effects of alveolar recruitment maneuver and low-tidal volume ventilation on lung density distribution. *Anesthesiology* 2011; 114: 1025-35.
  56. Sahetya SK, Brower RG. Lung recruitment and titrated PEEP in moderate to severe ARDS: Is the door closing on the open lung? *JAMA* 2017; 318: 1327-9.