

5-11-2013

Atmospheric Influences on Cave Meteorology, Jinapsan Cave, Guam: A Drip Rate Analysis

Sarah C. McCann

Follow this and additional works at: <https://scholarsjunction.msstate.edu/td>

Recommended Citation

McCann, Sarah C., "Atmospheric Influences on Cave Meteorology, Jinapsan Cave, Guam: A Drip Rate Analysis" (2013). *Theses and Dissertations*. 805.
<https://scholarsjunction.msstate.edu/td/805>

This Graduate Thesis - Open Access is brought to you for free and open access by the Theses and Dissertations at Scholars Junction. It has been accepted for inclusion in Theses and Dissertations by an authorized administrator of Scholars Junction. For more information, please contact scholcomm@msstate.libanswers.com.

Atmospheric influences on cave meteorology, Jinapsan Cave, Guam: A drip rate analysis

By

Sarah C. McCann

A Thesis
Submitted to the Faculty of
Mississippi State University
in Partial Fulfillment of the Requirements
for the Degree of Master of Science
in Geosciences
in the Department of Geosciences

Mississippi State, Mississippi

May 2013

Copyright by
Sarah C. McCann
2013

Atmospheric influences on cave meteorology, Jinapsan Cave, Guam: A drip rate analysis

By

Sarah C. McCann

Approved:

John E. Mylroie
Professor of Geosciences
(Director of Thesis)

John C. Rodgers III
Associate Professor of Geosciences
(Committee Member)

Michael E. Brown
Associate Professor and Graduate
Coordinator of Geosciences
(Committee Member)

R. Gregory Dunaway
Professor and Interim Dean
College of Arts & Sciences

Name: Sarah C. McCann

Date of Degree: May 11, 2013

Institution: Mississippi State University

Major Field: Geosciences

Major Professor: John E. Mylroie

Title of Study: Atmospheric influences on cave meteorology, Jinapsan Cave, Guam: A drip rate analysis

Pages in Study: 475

Candidate for Degree of Master of Science

Temperature, pressure, and relative humidity within Jinapsan Cave on Guam were compiled and analyzed over a five-month period to gain a better understanding of this environment. Temperatures within the cave hover around $\sim 26^{\circ}\text{C}$ with no apparent influences except the mean annual temperature, with humidity values over 90%. There is high fidelity between outside and internal air pressures indicating no pressure differential exists and pressure changes are a result of kinematic wave flow. A mild correlation exists between a cave speleothem's drip rate and outside pressure. The cave's tidal pool compared to oceanic tides show a lag of 1-2 hours and amplitude dampening. The tidal pool's temperature is 25.7°C , signifying no mass transfer of water occurs. Tropical cave studies are rare, but are important for paleoclimate research using cave speleothems as proxies. This study determined cave meteorological factors that affect speleothem development to allow for more accurate paleoclimate studies.

DEDICATION

This thesis is dedicated to my wonderful family. My parents, James and Janice McCann, my sisters, Meredith McCann and Megan Richardson, and my amazing husband Tayo Aina. I cannot begin to describe my gratitude for the love and support provided that has helped me achieve one of my highest aspirations.

ACKNOWLEDGEMENTS

I would first like to sincerely thank Dr. Jenson and Dr. Lander at the University of Guam for allowing me the opportunity to conduct my research at such an amazing location and for all the help along the way. Furthermore, I would like to thank the entire faculty at the Water and Environmental Research Institution for being so, so kind, and all the assistance, which helped me acclimate easily to Guam. I also have to acknowledge my field partners and good friends Vivianna Bendixon and Christine Simard for their help in the field and being good friends.

I would also like to thank Dr. Mylroie for taking me in as a graduate student. The guidance he gave has helped me immensely with throughout my whole graduate career. I would also like to thank Mrs. Mylroie for her support as well. I greatly appreciate the Mylroies for everything they have done, including helping me to get settled in on Guam.

I would also like to extend my gratitude to my committee members, Dr. Rodgers and Dr. Michael Brown for their assistance with my thesis and helping me with the final touches. In addition, I would like thank the entire Geosciences Department for making my time at Mississippi State University very rewarding. Finally, I cannot thank my friends I have made at State enough for their help and support.

TABLE OF CONTENTS

| | |
|-----------------------------------------|-----|
| DEDICATION | ii |
| ACKNOWLEDGEMENTS | iii |
| LIST OF TABLES | vi |
| LIST OF FIGURES | vii |
| CHAPTER | |
| I. INTRODUCTION | 1 |
| 1.1 Introduction..... | 1 |
| II. LITERATURE REVIEW | 5 |
| 2.1 Geology of Guam..... | 5 |
| 2.2 Climatology of Guam | 12 |
| 2.3 Jinapsan Cave Description | 19 |
| 2.3.1 Entrance | 22 |
| 2.3.2 Shakey Room | 23 |
| 2.3.3 Big Room | 23 |
| 2.3.4 Outside | 24 |
| 2.4 Cave Meteorology..... | 24 |
| 2.5 Cave Formations | 29 |
| 2.6 Previous Paleoclimate Studies | 30 |
| 2.6.1 Oxygen Isotope Analysis | 31 |
| 2.6.2 Growth Band Analysis | 33 |
| 2.6.3 Trace Element Analysis | 34 |
| 2.6.4 Guam Paleoclimate Study..... | 34 |
| III. METHODS | 37 |
| 3.1 Micro Station Methods | 37 |
| 3.2 Water Level Loggers Method | 41 |
| 3.3 Rain Gauge Methods..... | 42 |
| 3.4 Data Collection | 43 |
| 3.5 Data Analysis | 44 |

| | | |
|----------|---------------------------------------------------------|-----|
| IV. | RESULTS | 45 |
| 4.1 | Micro Station | 45 |
| 4.2 | Water Level Loggers..... | 53 |
| 4.3 | Tipping Bucket Rain Gauge..... | 57 |
| 4.4 | Instrument Validation | 59 |
| V. | DISCUSSION..... | 62 |
| VI. | CONCLUSIONS..... | 72 |
| APPENDIX | | |
| A. | BIG ROOM DATA..... | 81 |
| B. | SHAKEY ROOM: HOBO TEMPERATURE LOGGER VALIDATION..... | 126 |
| C. | SHAKEY ROOM: MICRO STATION ESTELLE | 191 |
| D. | ENTRANCE | 247 |
| E. | OUTSIDE | 331 |
| F. | TIDAL POOL DATA..... | 383 |

LIST OF TABLES

| | | |
|-----|------------------------------------------------------------------------------------------------------------------------------------------------------------------------------|----|
| 3.1 | Specification for Micro Station data loggers. | 39 |
| 3.2 | Specifications for water level data loggers. | 42 |
| 3.3 | Specifications for rain gauge. | 43 |
| 5.1 | The average difference of pressure between each station, the estimated change in elevation between stations, and the estimated difference of pressure between stations. | 63 |
| 5.2 | Lowest recorded pressure for each station. | 64 |
| 5.3 | Highest recorded pressure for each station. | 64 |
| 5.4 | Mean temperature, standard deviation, and range for all Micro Stations. | 69 |

LIST OF FIGURES

| | | |
|------|---------------------------------------------------------------------------------------------------------------------------|----|
| 1.1 | Location of Guam, Mariana Islands (Mylroie et al., 2001). | 3 |
| 2.1 | Simplified carbonate geologic map of Guam (Taboroši et al., 2005)..... | 6 |
| 2.2 | Stratigraphic column, including the Tarague Limestone member, providing the simplified carbonate geology of Guam. | 7 |
| 2.3 | Carbonate island karst model or CIKM (Mylroie and Mylroie, 2007)..... | 9 |
| 2.4 | Minimum and maximum rainfall areas (Lander and Guard, 2003)..... | 14 |
| 2.5 | Mean wind vectors of January (2000-2011) and associated monsoon trough axis..... | 15 |
| 2.6 | Mean wind vectors of August (2000-2011) and associated monsoon trough axis..... | 18 |
| 2.7 | Location of Jinapsan Cave..... | 20 |
| 2.8 | Jinapsan Cave map with data logger locations inserted (Mylroie, 2012). | 21 |
| 2.9 | An extended profile view of Jinapsan Cave | 22 |
| 2.10 | Cross sections of Jinapsan Cave. (Mylroie, 2012)..... | 23 |
| 2.11 | Air ventilation processes in caves (Palmer, 2007)..... | 28 |
| 2.12 | Oxygen Isotope results from Partin et al. (2012)..... | 36 |
| 3.1 | Data station “Estelle” in the Shakey Room. | 38 |
| 3.2 | Data station “Bea” in the Big Room..... | 39 |
| 3.3 | Displaying temperature sensor inside Styrofoam cup. | 40 |
| 3.4 | Nemo in the tidal pool..... | 41 |
| 3.5 | Rain gauge collecting drip rate in Jinapsan Cave. | 43 |

| | | |
|------|--------------------------------------------------------------------------------------------------------------------------------------------------------------|----|
| 4.1 | Time series of thirty minute pressure (mb) readings from August 2, 2012 through December 21, 2012 for the Outside, Entrance, Shakey Room, and Big Room. | 46 |
| 4.2 | Pressure time series (mb) for the Outside, Entrance, Shakey Room, and Big Room. | 47 |
| 4.3 | Presentation of 24 hour period of lowest pressure recorded on October 2, 2012..... | 48 |
| 4.4 | Presentation of 24 hour period of highest pressure recorded on October 16, 2012..... | 49 |
| 4.5 | Presentation of 24 hour period between the lowest and highest recorded pressures..... | 50 |
| 4.6 | Time series of thirty minute temperature readings from August 2, 2012 through December 21, 2012 for the Outside, Entrance, Shakey Room, and Big Room. | 51 |
| 4.7 | Temperature time series for Outside and the Entrance. | 52 |
| 4.8 | Time series of cave temperatures..... | 52 |
| 4.9 | Outside environment temperature and relative humidity..... | 53 |
| 4.10 | Time series of tidal pool depth and temperature..... | 54 |
| 4.11 | Time series of tidal data from August 27, 2012 through December 21, 2012..... | 55 |
| 4.12 | Predicted tide at Pago Bay versus the Tidal Pool in Jinapsan Cave. | 55 |
| 4.13 | Verified tide at Apra Harbor versus the Tidal Pool in Jinapsan Cave. | 56 |
| 4.14 | Locations of NOS stations with respect to Guam..... | 56 |
| 4.15 | Average elapsed time per bucket tip (a measure of drip rate) with corresponding averaged pressure. | 58 |
| 4.16 | Time series of atmospheric pressure for Apra Harbor, Pago Bay and Outside Jinapsan Cave, Guam. | 60 |
| 4.17 | Hourly time series of temperature from August 2, 2012 through December 21, 2012 for Outside Jinapsan Cave and Apra Harbor, Guam..... | 61 |

| | | |
|------|---------------------------------------------------------------------------------------------------------------|----|
| 4.18 | Time series of temperature for Shakey Room using two different stations. | 61 |
| 5.1 | Tidal Pool Depth compared with the Big Room Temperature with corresponding coefficient of determination. | 66 |
| 5.2 | Big Room temperature compared to pressure with corresponding coefficient of determination. | 67 |
| 5.3 | Shakey Room temperature compared to pressure with corresponding coefficient of determination. | 68 |
| 5.4 | Average elapse time between tips with corresponding Outside pressure. | 70 |
| 6.1 | Schematic of environmental influences on Jinapsan Cave. | 74 |

CHAPTER I

INTRODUCTION

1.1 Introduction

Meteorology within a cave system was originally thought to be stable (Cropley, 1965; Gamble et al., 2000; Badino, 2000), but revolutionary research conducted by Cropley (1965) proved that this was not the case. Temperatures within caves showed the differences with the respect to distance from the entrance (Cropley, 1965). Since then, much research has been dedicated to cave meteorology (Kowalczk, 2010; Gamble et al., 2000; Bandino, 2010; Sondag et al., 2003). However, according to Gamble et al. (1999), not only is Cropley's (1965) assessment of cave temperatures developed solely from data collected from mid-latitude/temperate regions, but an annotated bibliography dedicated to cave climatology (Wefer, 1991) only contains three tropical cave analyses out of a total of 221.

Distribution of the cave's meteorological variables over time becomes important when using cave formations (speleothems) for paleoclimate proxies (Burns et al., 2002; Fairchild et al., 2005; Frappier et al., 2007; Matthey et al., 2008; Sinha et al., 2007). The studies dedicated to paleoclimate can determine past climate superseding that of historical data; however, most of the studies have been dedicated to the mid latitudes and sub-tropics (Fairchild et al., 2000; Spotl et al., 2005; Banner et al., 2007, Partin et al., 2012). Tropical and sub-tropical climates are important because the migration of the

intertropical convergence zone (ITCZ) can be identified in paleoclimate studies which shows moisture sources' variation over time (Fairchild et al., 2006), and where the majority of the tropospheric moisture is derived (Mickler et al., 2004).

Growth rates of speleothems are vital in paleoclimate research, and previous research has shown factors that can influence that growth. Genty and Deflandre (1998) correlated speleothem drip rates to fluctuating air pressure. Furthermore, water infiltration through tidal pools and streams has been known to affect cave temperatures (Gamble et al., 2000; Bandino, 2010). The tropical island of Guam is an ideal tropical location to test the factors effecting speleothem growth. Guam is located 13°28'N, 144°45'E (Figure 1.1), is the southern-most and largest island in the Mariana Island chain and contains numerous suitable caves for speleothem studies. Guam lies in an important area for paleoclimate studies. Located in the northeastern region of the West Pacific Warm Pool, Guam experiences strong ENSO effects, seasonality in precipitation and an occasional strong tropical system, making it an ideal spot for paleoclimate research (Bell et al., 2011).

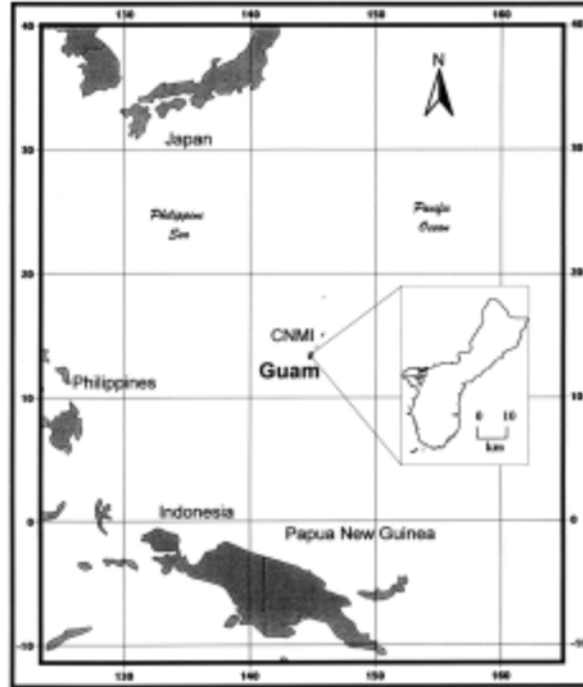

Figure 1.1 Location of Guam, Mariana Islands (Myloie et al., 2001).

Jinapsan Cave in northern Guam has been selected to conduct this research to not only mitigate the paucity of scientific literature on tropical cave meteorology, but also gain a better understanding of the correspondence that exists between the surface and cave atmospheres to complement an ongoing tropical cave paleoclimate reconstruction study (Partin et al., 2012). The objective of this study is to determine the factors that have the potential to affect the geochemistry signals recorded in the speleothems, which will aid in understanding the atmosphere speleothems grow in not only Jinapsan Cave, but other tropical island cave studies as well. The factors that monitored were temperature and pressure of the surface, cave, and the cave's tidal pool, relative humidity on the surface, and the drip rate of a stalactite. The hypotheses derived from these variables are:

- (i) The drip rate will correlate with surface air pressure.

- (ii) The tidal pool waters will increase the air temperature deep within the cave.
- (iii) Temperatures within the cave will remain ~constant regardless of
 - a. surface temperature fluctuations.
 - b. pressure fluctuations

CHAPTER II

LITERATURE REVIEW

2.1 Geology of Guam

The island of Guam formed in a tectonically active subduction zone region (Figure 1.1). A normal fault, the Pago-Adelup fault, oriented NW to SE splits the island (Figure 2.1). A simplified carbonate geologic map of Guam can be seen in Figure 2.1, with the volcanic rocks in white. The Alifan, Bonya, Janum and Maemong limestone formed during the Miocene, while the Merizo limestone formed during the Holocene (Myloie, et al., 2001). The northern half of the island is an uplifted limestone plateau, formed primarily of Pliocene-Pleistocene reef lagoon deposits of the Barrigada and Mariana Limestone. The Barrigada Limestone is the most prominent limestone unit in northern Guam and was deposited over the volcanic basement (Myloie et al., 2001). The Mariana Limestones are comprised of reef and lagoonal deposit and covers the largest surface area (Myloie et al., 2001). The exposed Janum Limestone is located on the flanks of Mt. Santa Rosa. Finally, the Tarague Limestone (not mentioned in the simplified map) found in the northwestern part of Guam, is comprised of coral and algae reef limestone and has partially experienced diagenesis (Siegrist, Jr et al., 2007). A simplified stratigraphic column, including the Tarague Limestone formation can be seen in Figure 2.2.

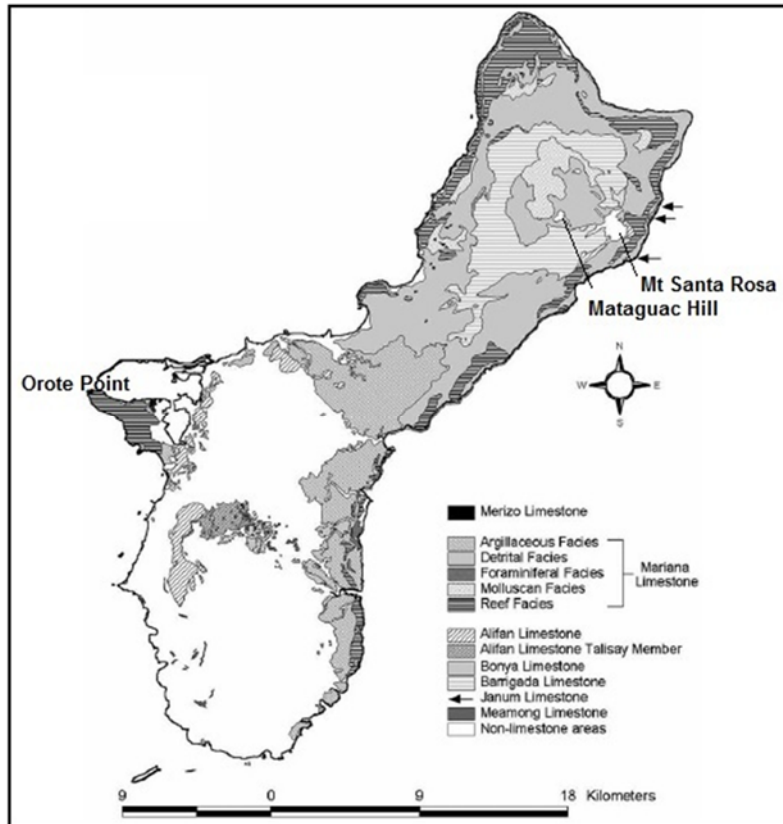

Figure 2.1 Simplified carbonate geologic map of Guam (Taboroši et al., 2005).

The southern half of the island is uplifted weathered volcanic terrain and contains karst on Mio-Pliocene limestone remnants in the interior and in Pleistocene limestone outcrops along the coast (Mylroie et al., 2001; Jenson et al., 2006). Late Middle Eocene pillow lavas, breccias, and dikes are the genesis of the island arc. Following volcanic deposits of breccias, tuffaceous sandstones, flows and sills were laid down by the Late Eocene to Middle Oligocene. The Maamong Limestone member is scattered throughout an unconformity in the volcanic terrain, which is indicative of shallow carbonate deposition. Finally, Miocene Bonya and Alifan Limestones were deposited over the Miocene volcanic unit (Mylroie et al., 2001).

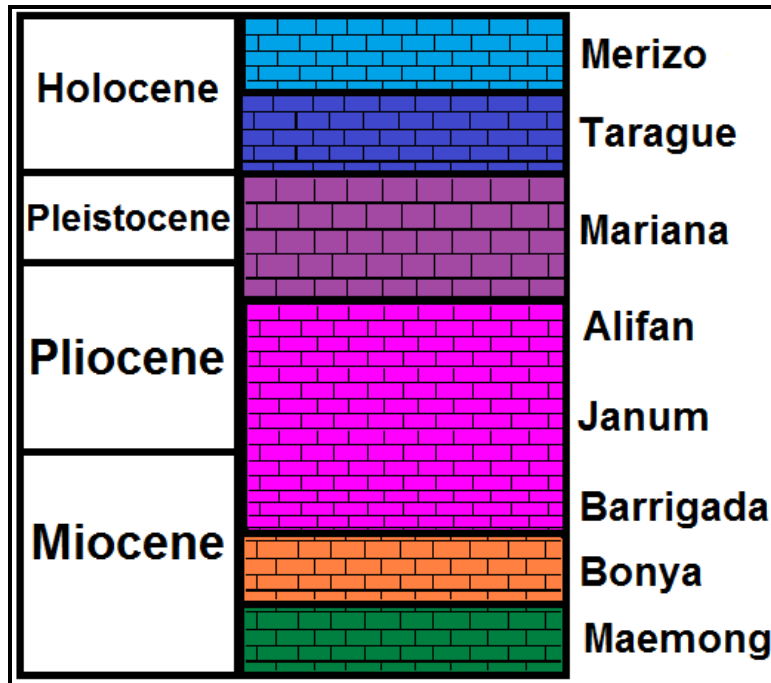

Figure 2.2 Stratigraphic column, including the Tarague Limestone member, providing the simplified carbonate geology of Guam.

According to Mylroie et al. (2001), Guam is eogentic karst. As previous research by Mylroie and Vacher (1999) defined eogenetic karst as young carbonate rocks that have not experienced meteoric diagenesis because it has not been buried very deep. Conversely, the carbonate units have been exposed to the fresh-water lens. The fresh-water lens itself has fluctuated through time. Exposure time of the fresh-water lens is related to the stratigraphic levels that correspond with the maxima and minima of eustatic sea level and stadial intervals (Mylroie et al., 2001).

Guam's intricate geologic history has caused a wide variety of karst features including tropical island karst, which includes hypogenic caves and classic continental karst that contains epigenetic caves (Mylroie et al., 2001). Mylroie et al. (1999) classify the

karst features not only by their hydrologic properties, but also by meteorological variables, specifically how rainfall is distributed temporally, and spatially. The distribution will ultimately determine surface infiltration rates, as well as the aquifers storage and transport rates and paths.

Northern Guam has a geologic environment conducive for karst features characterized by carbonate island karst model (CIKM), which distinguishes different processes and conditions unique to that of a carbonate island, displayed in Figure 2.3 (Myloie et al., 2001; Jenson et al., 2006). This region contains characteristics from the most simple of the CIKM to the most complex.

Research conducted by Taboroši et al. (2005), explains that in northern Guam, the basement is deep beneath 41% of the plateau and has likely never stood above sea level, which exhibits the features of the simple carbonate island model. Beneath 21% of the plateau, the basement protrudes above sea level, but is not exposed at the surface, making this part of the carbonate cover island model. Furthermore, an additional 37% may fit in this model in the past when the sea level was 95 meters below modern day sea level due to glacioeustasy. Finally, volcanic outcrops extend through the limestone plateau that occupies 1%, falling under the composite island model.

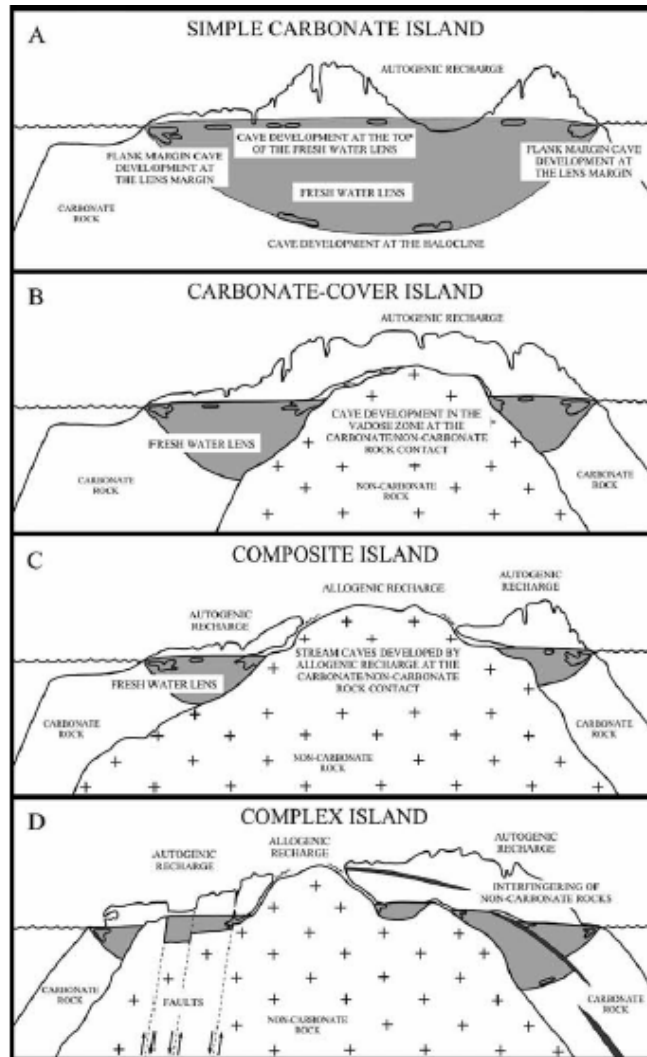

Figure 2.3 Carbonate island karst model or CIKM (Mylroie and Mylroie, 2007).

The volcanic outcrops in Northern Guam, Mt. Santa Rosa and Mataguac Hill (Figure 2.1), create blind valleys that have developed into large closed depressions because of the allogenic recharge that sinks once it encounters the limestone. Deep closed depressions and sinking streams are rare due to purer facies and isolation of the Mariana Limestone (Mylroie et al., 1999). However, several caves can be found on the flank of Mt. Santa Rosa because the volcanic rock allows the allogenic catchment of meteoric

water. This process causes surface streams to form and results in a series of stream caves that track the limestone/basement contact (Mylroie et al., 1999).

Southern Guam, while substantially comprised of volcanic terrain, contains an uplifted Mariana Limestone unit on the eastern flank that formed during the time that formed the same unit in the north (Figure 2.1). The interior portion of southern Guam contains older limestones with a mature cave and karst landscape. These caves behave like tropical island karst because these older limestones are diagenetically more mature (Taboroši et al., 2005), and entirely isolated from coastal processes. Since the region is beyond the influence of the fresh-water lens, sea-water mixing and sea-level change, it exhibits classic tropical continental karst (Mylroie et al., 2001), displaying features such as contact springs, sinking streams with resurgences, and conical cockpit karst. Tropical island karst also exists, exhibiting composite (Figure 2.3C) and complex (Figure 2.3D) island features of the CIKM (Jenson et al., 2006), in the Orote Peninsula to the west.

Numerous types of caves exist from the vadose caves, which include stream and pit caves, to the more common phreatic caves, including water table and flank margin caves. Vadose caves are dissolutional pathways that form when water descends from the surface towards the water table (Mylroie and Carew, 1995). On Guam, pit caves can occur anywhere that structural and lithology conditions focus this vadose flow, and often are fractures that have been widened by dissolution and contain vertical shafts (Taboroši et al., 2005). Stream caves are found where volcanic slopes capture meteoric waters and the water is subsequently delivered to depressions in contact with limestone by ephemeral streams. From there, water descends in stream caves that follow that volcanic contact down to the water table. Stream caves usually form under vadose features; however, there

is evidence that on Guam, they can form under phreatic conditions as well (Taboroši et al., 2005).

Phreatic caves develop in the fresh-water lens by mixing of waters that are chemically distinct (Mylroie and Carew, 1995). Where this mixing occurs, determines which of the phreatic caves will form. Banana hole caves were originally hypothesized to form when mixing occurs between percolating vadose fresh-water and the phreatic fresh-water on top of the fresh-water lens (Harris et al., 1995). However a new model suggests that banana holes form in the progradational strandplains and are considered immature flank margin caves (Infante, 2012). Guam does not have many banana holes because large strandplains did not form due to Guam's complex tectonic history (Infante, 2012). At the bottom of the fresh-water lens, where phreatic fresh-water mixes with phreatic seawater, halocline caves may form (Taboroši et al., 2005). Finally, *flank margin caves* form on the distal *margin* of discharging fresh-water lens, under the *flank* of the enclosing land mass, due to the fresh and saltwater mixing, organic loading, and the high rate of discharge from the lens margin (Mylroie and Mylroie, 2007). Due to the fact that the voids develop as internal mixing chambers, these caves have no accessible openings they can only be entered if surface erosion subsequently breaches the cave.

The fresh-water lens position is determined by the position of sea level. On Guam, both glacioeustasy and tectonic uplift have been active, and the island's sea-level history is consequently complex. The sea-level changes have resulted in a series of terraces surrounding Guam, especially the northern half. Abundant flank margin caves are found in the walls of the cliffs separating the terraces (Taboroši, 2004). Some caves on the limestone terraces are large, progradational collapse chambers. The original

dissolution void is obscured by the collected breakdown material, and the true dissolutional mechanism is at depth and is unknown.

2.2 Climatology of Guam

Guam's climate, because of its location in the Pacific Ocean (13°28'N, 144°45'E), is dominated by a monsoonal climate regime. Ramage (1971) generalizes this regime as being between 35°N and 25°S and between 30°W and 170°E. In addition, the monsoon area includes regions with January through July surface circulations where the direction of the prevailing winds, shifts by at least 120° and the average frequency surpasses 40%. Furthermore, at least one month during January through July should have mean resultant winds that exceed 3 m/s and every two years less than one cyclone-anticyclone alternation occurs in a 5° latitude-longitude rectangle.

During late spring, low pressure sets up over South Asia due to the pronounced land/sea contrast caused by differential heating between the two surfaces. Over the next several months, the low-level winds blow in towards the low-pressure and consequently cool off Asia. The low-pressure trough is called the monsoon trough and the wind-associated southwesterly flow is called the Southwest Monsoon. The trough is positioned over the Asian mainland and stretches just south of Guam. While the trough migrates significantly, it is loosely secured to the area with the highest sea surface temperatures, and changes to its shape and orientation occur. The southwesterly flow eventually leads to an increase of pressure over the landmass and as a result, the low-level winds will reverse. During the wintertime, the winds become northeasterly and that flow is called the Northeast Monsoon (Lander, 1994).

There are two distinct seasons, a dry season that occurs from January until June, and a wet season, which occurs from July until December. The tropical easterlies blow over the area and govern during the dry season (Tracey et al., 1964). The winds have a northerly component from November through March and a southerly component from April through June. Winds are highly variable during the months of July through October (Tracey et al., 1964). The northeasterly winds that occur during the winter and early spring cause the dry season, while the southwesterly winds during the summer bring the rains.

Approximately two-thirds of the total annual rainfall, 70 inches (178 cm) falls during the wet season with around 32 inches (81 cm) accumulating during the dry season (Lander and Guard, 2003). The distribution of rainfall is strongly influenced by orography (Lander, 1994). The higher elevations on the island cause a rain-shadow effect, which is most pronounced during the dry season because of the east-northeasterly direction of the trade winds (Mylroie et al., 1999).

Additionally, the northeast-southwest orientation and shape of Guam also affects the rainfall gradient and patterns (Lander and Guard, 2003). Because of this, many maximum and minimum areas appear in the 50-year data (1950-1999) that were analyzed. The maximum areas extends from north-central Guam, down the mountains on the west and across the south, and up along the coastline of the southeast (Figure 2.4). It has been hypothesized that the largest amount of rainfall actually occurs 50 km to west of the island off Orote Pointe (Mylroie et al., 1999). The minimum areas are found in south-central and southwestern Guam, southwest of Mount Santa Rosa, south of Ritidian Point, Orote Point to Cabras Island and can be seen in Fig. 2.4 (Lander and Guard, 2003).

Finally, the rainfall gradient is most prominent along and parallel to the major mountain ranges (Lander and Guard, 2003).

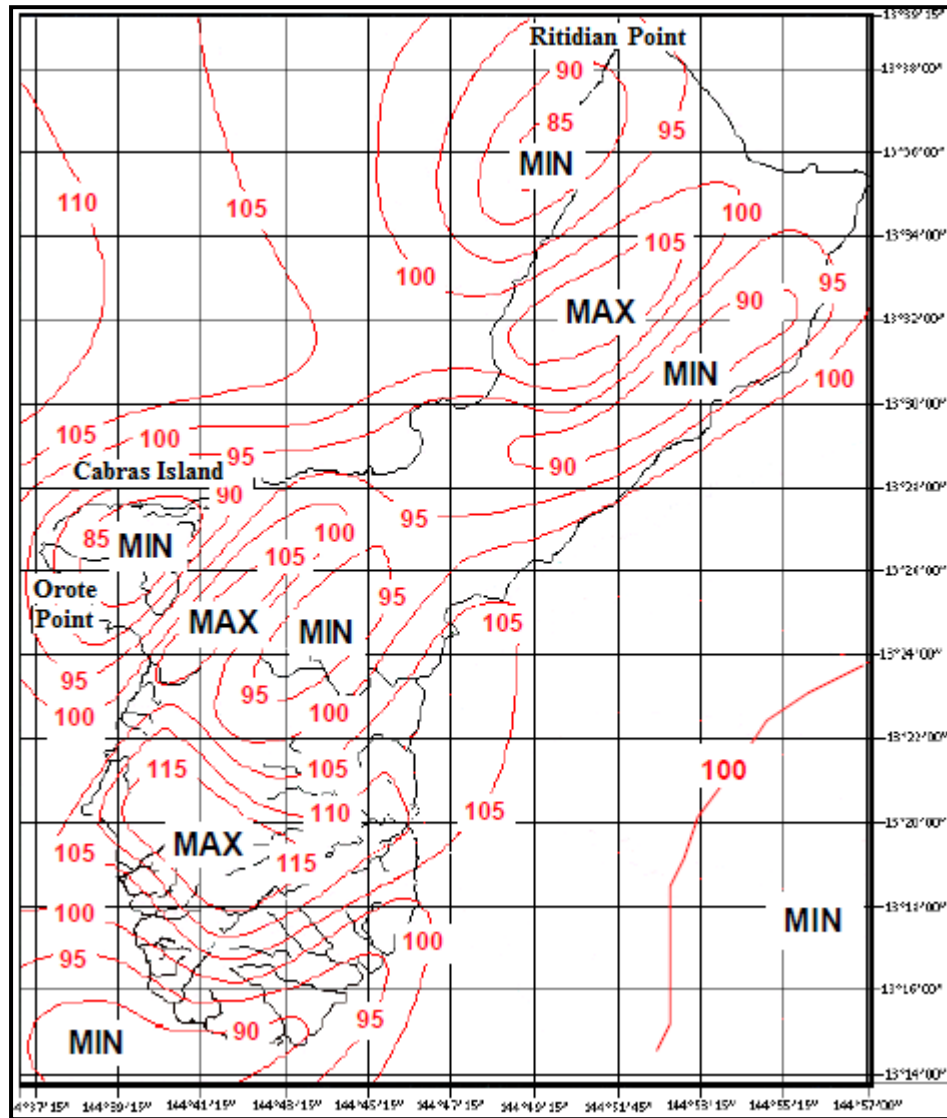

Figure 2.4 Minimum and maximum rainfall areas (Lander and Guard, 2003).

Lander (1994) suggests that if a dry season is particularly dry/wet, the subsequent wet season will imitate the dry season. However, the following year's dry season is just

as likely to be dry as it is wet. There is also very little variation in temperature between the seasons, with a mean annual temperature of 27.2°C (Mink and Vatcher, 1997). The seasonal variation ranges from ~26 to 29 °C (Asami et al., 2004).

During the dry season, the northeasterly trade winds dictate the weather (Figure 2.5). The trade wind set-up is characterized by subsiding air, which inhibits vertical development, although unorganized trade wind showers can still occur. Additionally, organized systems like off-season tropical cyclones and “shear lines” can also bring rain to the area. An off-season tropical cyclone 180 nautical miles (300 km) away can cause rainfall on the island and has, on average since 1945 to 1990, once every other dry season (Lander, 1994).

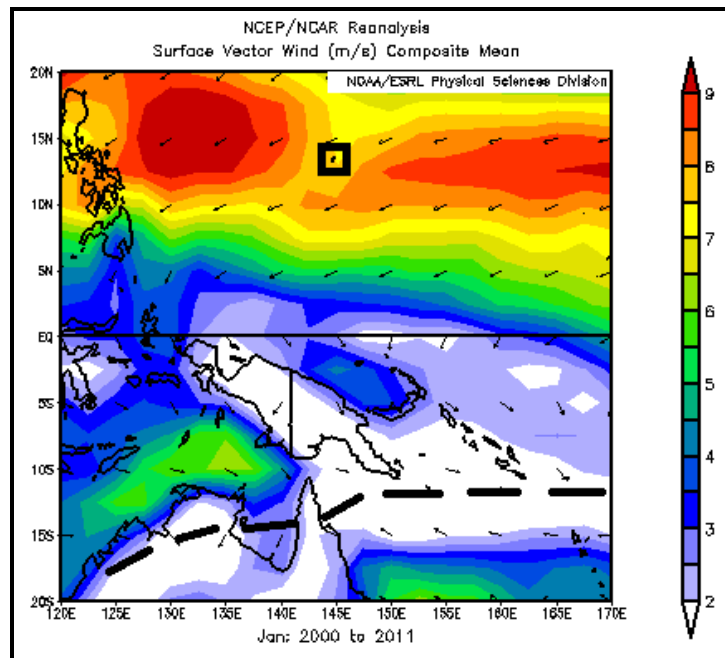

Figure 2.5 Mean wind vectors of January (2000-2011) and associated monsoon trough axis.

Adapted from Lander, 1994. Data retrieved from <http://www.esrl.noaa.gov/psd/data/composites/day/>

The genesis of a tropical cyclone may be comprised of mesocyclone systems. In the dry season, a “shear line” is associated with a band of clouds and showers that extend into the tropics from a mid-latitude cyclone that travels through the North Pacific. Lander (1994) further describes the “shear line” as the change in wind direction across the cloud band. Ahead of the cloud band (to the east), the winds are southwesterly and northwesterly behind (or to the west). After the “shear line” has passed, the winds will have changed little in direction, but strengthened substantially (Lander, 1994). In general, however, the dry season only receives about 81 cm of rain, causing detrimental drought conditions.

Lander (1994) observed that the dry season could be prolonged due to the meteorological phenomenon known as El Niño-Southern Oscillation (ENSO) events. The phenomenon has been seen when ENSO indices recover from anomalies caused during an El Niño event. ENSO is comprised of an oceanic component (El Niño) and an atmospheric component (Southern Oscillation). Under normal conditions, the trade winds blow from high-pressure over the eastern Pacific, to the low-pressure over the western Pacific. During an ENSO year, high-pressure will develop in the western Pacific and low-pressure in the eastern Pacific. Since wind blows from areas of high to low pressure, the surface winds will reverse, subsequently causing the trade winds to weaken or reverse. The oscillating atmospheric pressure is known as the Southern Oscillation (Garrison, 2010).

Trade winds generate surface ocean currents and under the normal conditions, water is dragged westward on each side of the equator. However, after the trade winds weaken or reverse, the water no longer traverses westward and warm water will start to

accumulate to the east along the equator near Central and South America. This pool of warm water stops cold water upwelling. In the western Pacific, droughts occur and because ocean currents are not flowing westward, and sea level falls slightly (a few centimeters). The warming of the eastern Pacific Ocean is known as El Niño (Garrison, 2010). The effects of an ENSO event usually last about a year, but more severe events have lasted up to three years.

The wet season begins when the monsoon low-pressure trough migrates northward (Figure 2.6) and is within proximity to affect the weather on Guam as opposed to the dry season monsoon trough, located much farther south of Guam (Figure 2.5). The atmosphere during this period is more conducive for rainmaking systems because of the instability and moisture availability sufficient for deep convection.

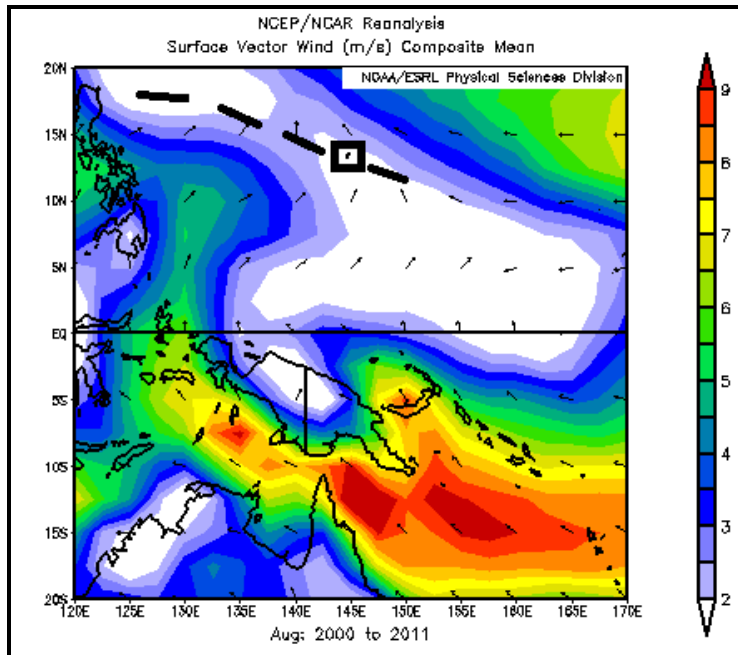

Figure 2.6 Mean wind vectors of August (2000-2011) and associated monsoon trough axis.

Adapted from Lander, 1994. Data retrieved from <http://www.esrl.noaa.gov/psd/data/composites/day/>

Rain can occur from an isolated thunderstorm, or the convective clouds can amalgamate into larger clusters called Mesoscale Convective Systems or MCSs (Lander, 1994). If more than one MCS forms and become loosely organized, a tropical cyclone can develop. Even if the tropical cyclone does not pass directly over Guam, a system within 180 nautical miles (300 km) can still produce rainfall caused by bands of clouds associated with that cyclone. Finally, a monsoon squall line can occur when the monsoon trough migrates north of Guam, the southwesterly winds produced environments favorable to convective cloud organization in a linear trend (Lander, 1994).

2.3 Jinapsan Cave Description

Jinapsan Cave is located near the northern tip of Guam along the coastline (Figure 2.7 a,b). The area is heavily vegetated which allows for minimal sunlight and wind penetration. The cave is geologically located in the Tarague Member of the Mariana Limestone. The cave has a single, restricted opening that is the highest point of the cave. It is located at the base of a cliff and extends under a large limestone cliff of the Plio-Pleistocene Mariana Limestone. It is also located up on a talus slope that formed fortuitously by collapse material. The layout of the entrance is such that vadose pathways into the cave are varying in length depending on the location in the cave. From the entrance opening (Figure 2.7c), the cave extends approximately 24.66 m to the tidal pool at the lower end of the cave (Figure 2.8).

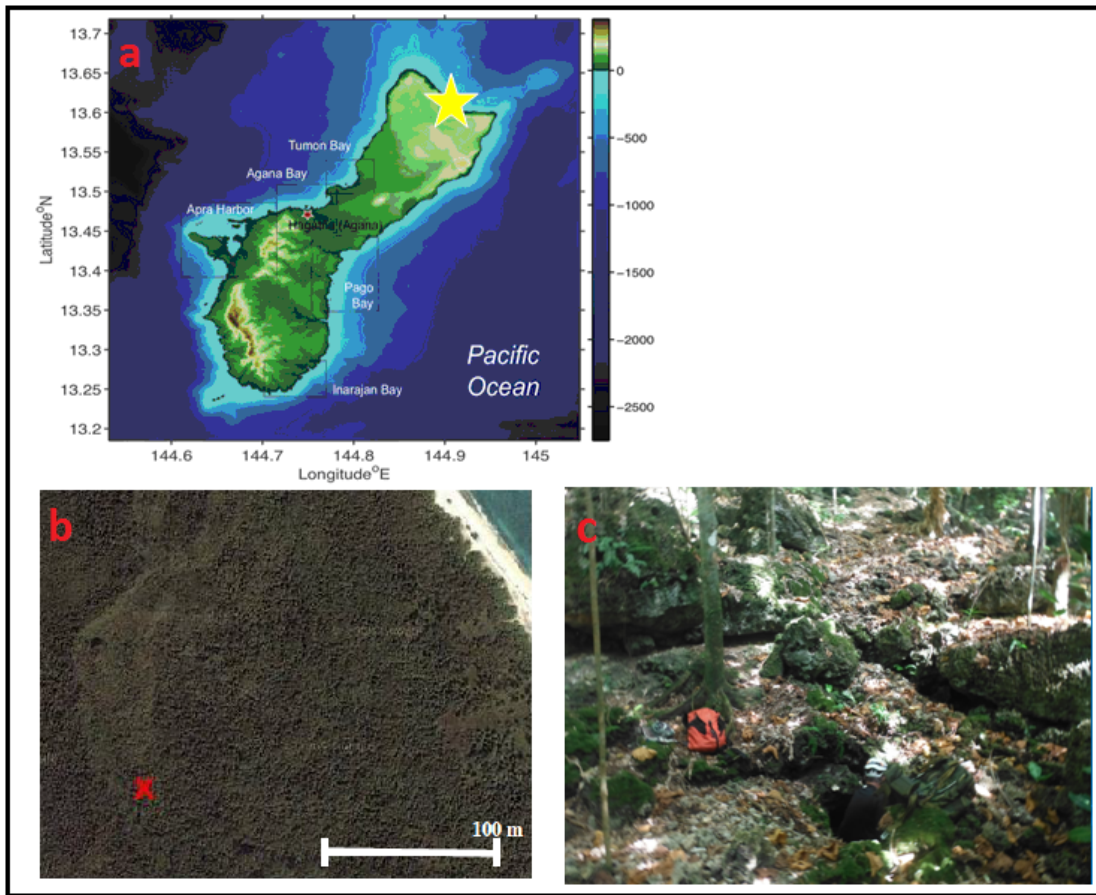

Figure 2.7 Location of Jinapsan Cave.

Figure 2.7a,b (Bell, 2011). Figure 2.7c Entrance to Jinapsan Cave.

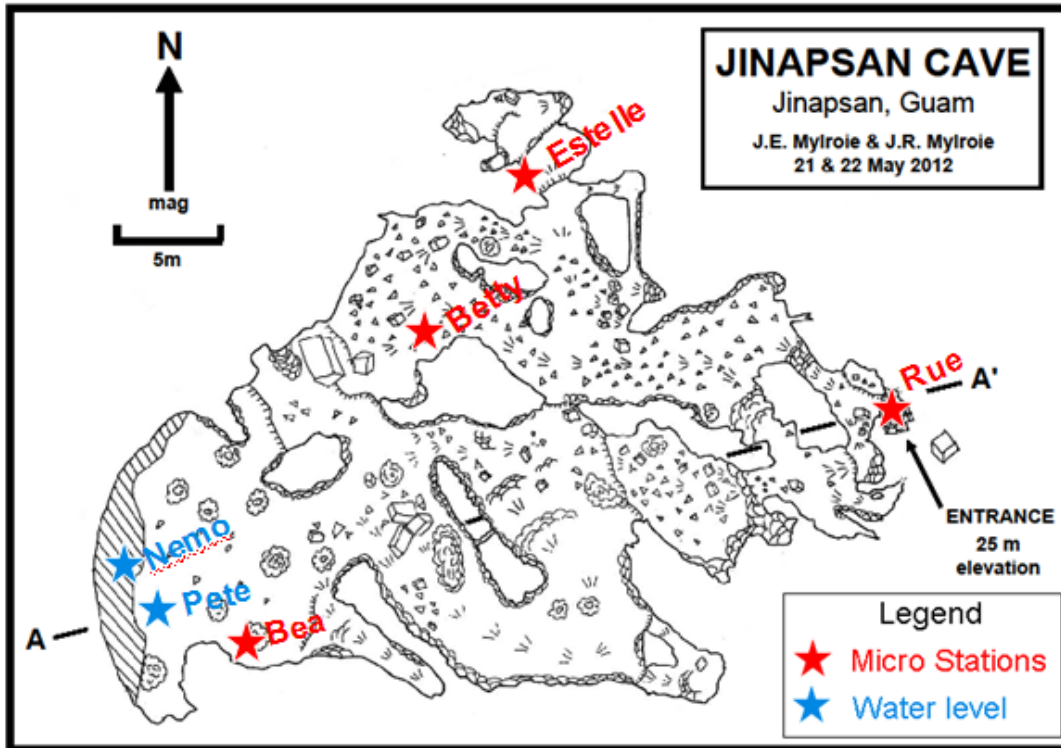

Figure 2.8 Jinapsan Cave map with data logger locations inserted (Mylroie, 2012).

It is a short one-chamber cave with a complex interior, which also contains ample speleothems. However, flowstone walls and large stalagmites subdivide the cave, making it seem multi-chambered. According to Mylroie and Mylroie (2012), the cave can also be categorized as a progradational collapse chamber. A pool is located at the bottom, or end, of the cave, that changes elevation in response to tides. The pool water composition resembles that of phreatic fresh water and is probably a result of water mixing from vadose zone flow reaching the fresh water table (Partin et al., 2012). A map of the cave can be seen in Figure 2.8 with an extended profile views in Figure 2.9.

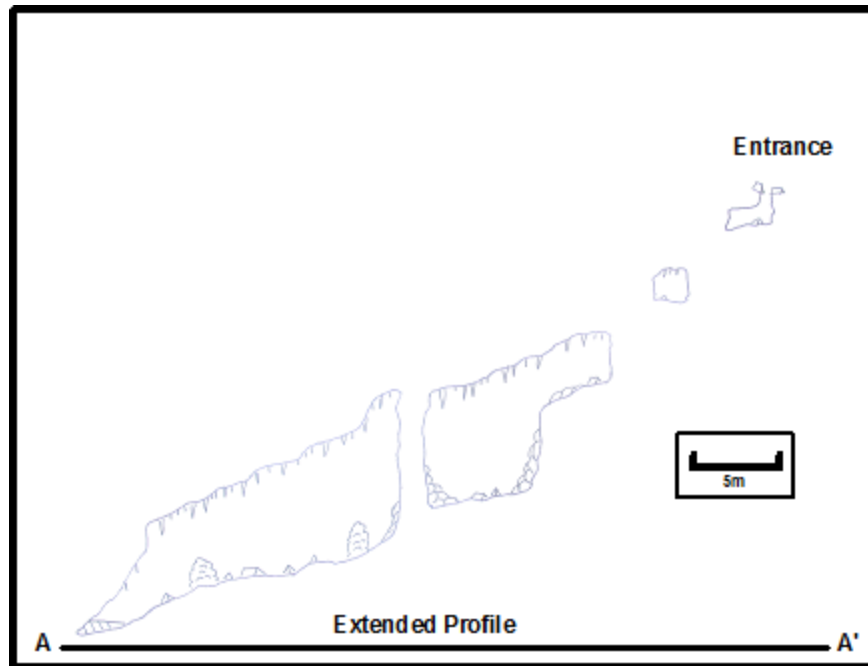

Figure 2.9 An extended profile view of Jinapsan Cave (adapted from Mylroie, 2012).

2.3.1 Entrance

The entrance is a circular void in the ground approximately 0.7m wide by 1.05m and 1.06m deep (Figure 2.7c). Additionally, the cave faces the east into the trade winds. Finally, the entrance elevation is 24.7m above sea level. The cross section for the Entrance is located in Figure 2.10 (Section B).

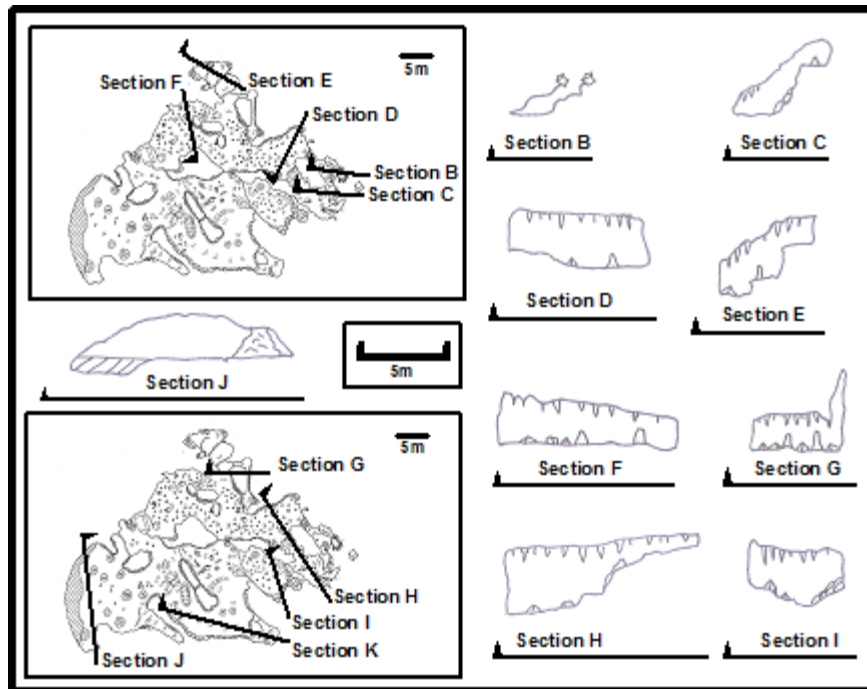

Figure 2.10 Cross sections of Jinapsan Cave. (Myloie, 2012).

2.3.2 Shakey Room

Shakey Room is approximately halfway into the cave (Figure 2.8). As previously stated, the cave is one large room, but this area is an example of how the cave formations appear to partition the cave into rooms. This room has a steeply sloping ceiling and is approximately 4m long and 1.3m wide and lies 8.2m above sea level. The cross section for Shakey Room can be seen in Figure 2.10 (Section E).

2.3.3 Big Room

The Big Room is located at the end of the cave and contains the tidal pool (Figure 2.8). The room is approximately 10m wide and 8.8m long. The approximate elevation for this area (excluding the tidal pool), is 2.1m. A cross section of the area directly in front of

the tidal pool can be seen in Figure 2.10 (Section J). The tidal pool water is a product of water entering from the vadose zone (Partin et al., 2012).

2.3.4 Outside

The area surrounding Jinapsan Cave is heavily vegetated and at the base of a talus slope. Very little sunlight and only the stronger winds can be felt around the cave.

2.4 Cave Meteorology

The geomorphology of a cave is a function of the cave atmosphere (Shroder, 2013). Cave meteorology is a key component in the chemical weathering that occurs in caves. The cave atmosphere composition is similar to that of the external atmosphere, except cave air contains approximately ten times more carbon dioxide (Palmer, 2007). Cave climatic conditions, specifically temperatures, were initially presumed to be inert; however, Cropley (1965) conducted research to find evidence of the contrary. His results yielded a 3-zone model, characterizing the cave into three distinct climatic regions. Zone I is immediately after the cave entrance and ranges anywhere from a few feet (meters) to a few hundred feet (~50 meters), where the temperatures most mimic that of the surface. Zone II is deep into the cave, where the surface conditions are no longer prominent, but the conditions are controlled by stream and air currents. The first two zones are also subjected to evaporative cooling processes, which can subsequently alter the temperature. Finally, Zone III is the most remote of all the zones. This area is deep enough in the cave that the exterior environment has no influence on the conditions and the only temperature variations occur because of conduction of surface heat through the cave roof. In this

location, the temperatures are normally very close to the mean annual temperature of the area due to the efficient insulating properties of limestone (Cropley, 1965).

Cave meteorology has been thoroughly investigated; however, most of that research has been dedicated to caves in mid-latitude/temperate regions and not caves in tropical regions (Gamble et al., 2000). A study by Gamble et al. (2000) provide evidence of the similarities, along with the many disparities, between temperate and tropical caves, in particular, tropical flank margin cave systems. It was concluded that surface atmospheric disturbances and water could influence temperatures inside flank margin caves, and warmer temperatures exist within the caves during the slightly cooler winter than the exterior temperatures (Gamble et al., 2000). The similarities, however, end there and are far outweighed by the disparities. The exterior conditions the caves form in are different; tropical flank margin caves form in areas with higher annual temperature and lower seasonal variations than temperate caves. Secondly, the formative processes are different, flank margin caves form between interactions of waters that are chemical distinct, while temperate caves are the result of epigenic (surface coupled) water drainage through a limestone aquifer. Thirdly, the width is greater than the length for tropical caves and their entrances are strictly collapsed features, while temperate caves' entrances occur from processes acting during speleogenesis (stream sinks and springs), as well as post-speleogenesis collapse. Lastly, flowing streams do not exist in flank margin caves, but do exist in many temperate caves (Gamble, et al., 2000).

Flank margin caves are commonly short, and can have entrance configurations ranging from one very small entrance to numerous very large entrances. As a result, two adjacent caves of the same size with different entrance configurations can have very

different airflow characteristics. Many flank margin caves do not extend beyond Cropley's (1965) Zone II, and some are so short and so open to the surface environment that they do not extend beyond Zone I. However, because of the low range of temperature variation in the tropics, even a small flank margin cave with only a single, restricted entrance can have internal conditions that extend into Zone III (Gamble et al., 2000). Flank margin caves consequently have an extremely wide potential range of internal atmospheric conditions, and the caves defy a simple overall classification for cave meteorology. Because the differences between temperate and tropical flank margin caves are just too numerous in number to ignore, one must take into account the climate regions where the caves are, and the speleogenetic mechanism forming the caves, when examining cave meteorology.

In addition, research done by Gamble et al. (1999) demonstrates that the internal meteorology differs from tidal and non-tidal caves. It is believed that tidal waters inside the cave will create an unstable atmosphere. Depending on the season, temperatures for both tidal and non-tidal caves may increase from the entrance to the back. In tidal caves, variations in temperature also decrease further into the cave, which is contrary to what occurs in the non-tidal caves. Additionally, the tidal cave had a horizontal temperature profile where the temperature decreases with height, which allowed for convection leading to instability. Instability can potentially cause erosional processes to occur to cave formations. It has also been observed that the temperatures directly above and below the tidal pool exhibited a symmetrical, cyclical component that parallels with the tidal cycle (Gamble et al., 1999).

Air ventilation is also an important meteorological component to consider when examining the cave atmosphere. Various processes can occur to ventilate a cave (Figure 2.11). Movement of air could arise because of density or barometric differences, the venturi effect (this occurs where wind blows across or into an entrance), entrainment by flowing water or temperature differences between the bedrock in deep shafts (Palmer, 2007). Air exchanges are important because they can affect the temperature, relative humidity, and air chemistry.

The temperature inside the cave is roughly that of the local average temperature of the region (Palmer, 2007; Badino, 2010; Cropley, 1965). However, the temperature of the region is also an intricate result of longitude, latitude, and altitude. Within the cave, the temperature can be affected by water, external diurnal and seasonal temperature changes, and the air influxes (Badino, 2010). The temperature near the entrance can warm or cool due to exchanges occurring with the surface (Shroder, 2013).

Many factors affect the stability within caves. Stability in this case refers to environmental stability of variables such as temperature and pressure. According to Badino (2010), energy exchanges can always exist even with very small differences in temperature both spatially and temporally, and air flow, that can also result in thermal exchanges, albeit it small ones. Badino (2010) further explains that even temperature fluctuations of 0.001°C would generate minute energy exchanges, including the temperature differences between air and water temperature. These small, complex variations have a major impact on speleogenesis over a long period (Badino, 2010).

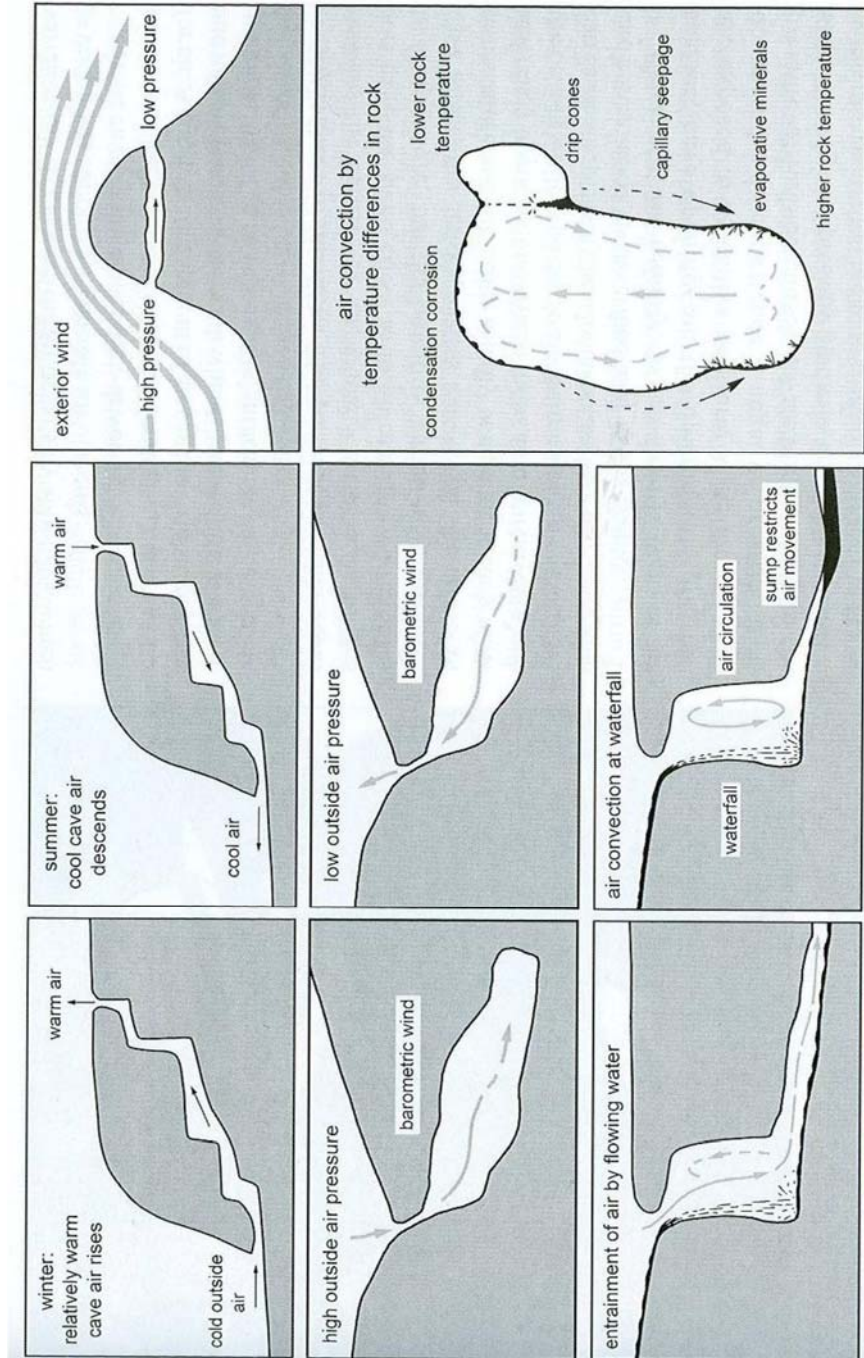

Figure 2.11 Air ventilation processes in caves (Palmer, 2007).

2.5 Cave Formations

Geologic and meteorological conditions influence how speleothems form in the cave. Cave water chemical characteristics experience three stages to achieve speleothem formation. The first stage, the rainwater interacts with soil and the soil air, which is a convoluted process (Holland et al., 1964). During the second stage, the water encounters carbonate rock, where the dissolution of limestone occurs. Finally, in the third stage, water enters the cave atmosphere, which has a lower partial CO₂ content, causing water to degas and consequently, calcite will precipitate in order to obtain thermodynamic equilibrium with the cave (Holland et al., 1964).

The growth rate of cave deposits can depend on many factors and the relationships of these factors are still unclear. According to Baker et al. (1998), the factors include, soil temperature, moisture, and depth, the seasonality of the surface conditions and the type of vegetation, porosity of the bedrock, and the path evolution of ground water. Collister (2008) adds the importance of the mass of the drip, and Genty and Deflandre (1998) conducted a study on drip rate and found two flow regimes that were related to atmospheric pressure.

Studies to establish which speleothem is the most accurate to use for paleoclimate research have been conducted because some formations are more suitable for analysis than others. For accurate paleoclimate records, a cave formation needs to have sequential calcite depositional layering, termed “sparves” (Kowalczyk et al., 2010). There are five common cave formations (soda straws, stalactites, stalagmites, flowstone and draperies), but only two are preferred for research, stalagmites, and flowstone; though, others have been used in various studies (Fairchild et al., 2006). Stalagmites form because of falling

drip water precipitating calcite on the cave floor from its ceiling partner called a stalactite. The formation of a stalagmite will develop the sequential deposition of calcite layering necessary for proper analysis. The flowstone forms by water that falls in thin films down the cave walls and floors, which also creates sparres. The other three formations, soda straws, stalactites, and draperies are not suitable because of growth history and dynamics (soda straws and stalactites) and the irregular depositional pattern of the draperies (Kowalczk et al., 2010).

2.6 Previous Paleoclimate Studies

The use of speleothems as paleoclimate proxies in research has recently increased dramatically due to U-series dating using thermal ionization mass spectrometric methods (TIMS). TIMS has allowed for a smaller sample size and thus improved the time-resolution (Fairchild et al., 2006). Furthermore, Fairchild et al. (2006) explain the fact that speleothems can reveal the how the cave has reacted to the external environment and this arises because cave temperatures mirror the mean annual temperatures and the amount of infiltration can also be seen through the dripwater discharge.

With the influx of speleothems used as a proxy, some problems have also emerged. One of the most apparent fallacies is that every stalagmite may have an individual response to the external environmental changes due to, according to Genty et al. (2003), variations in local soil and vegetation, alternating flow routes through the karst aquifers, and the changing response to the external precipitation events. The issues mentioned cause speleothems to be more complex than that of marine proxies and Mickler (2004) explains that there are significant variations in the cave-water geochemistry in relation to the seawater and notable kinetic isotope effects that are

caused by fast precipitation of calcite and evaporation of cave water. Speleothems, consequently, can only represent the global and large-scale environmental variations because the karstic system acts as a buffer to the isotopic composition of water (Plagnes et al., 2002). Xia et al. (2001) experienced this problem of whether the C-O isotope variations in stalagmite actually reflect general climatic signals or localized background noise.

Despite these acknowledged issues, speleothems are still popular proxies for research because of their advantages over other proxies and the success that has been achieved with the speleothems. The two main reasons speleothems might be favored over other proxies would be their availability (Mickler, 2004) and ability to be precisely dated back to ~600,000 years B.P. (Xia et al., 2001). Ice cores are limited to higher latitudes or altitudes and lake records are limited in time and space (Verheyden et al., 2000), while caves occur over an extensive geographic area that include the low-latitude and terrestrial environments where other high-resolution records could be limited (Mickler, 2004). They are also affected less by post-depositional processes that are seen in other surface proxies (Verheyden et al., 2000). In addition, there are various ways to determine paleoenvironmental conditions with speleothems via isotopic analysis, petrographic/visible laminae, fluorescence banding, and trace element concentrations. Proctor et al. (2000) found that it also provides a longer proxy of the North Atlantic Oscillation (NAO) than the reconstructed proxies from tree rings and ice cores.

2.6.1 Oxygen Isotope Analysis

Dansgaard (1964) found a relationship that correlates $\delta^{18}\text{O}$ (oxygen isotopes), found in cave formations, to rainfall. An inverse relationship exists between the amount

of $\delta^{18}\text{O}$ and the amount of precipitation in areas of deep convections such as the tropics or subtropics or the lower latitude regions. Mid-latitude regions experience the temperature effect or both, Tokyo being an example (Dansgaard, 1964). The temperature effect describes the inverse relationship between isotopes and temperature. It is known that the heavier isotopes are rarer in fresh-water than seawater (Dansgaard, 1964). Because of Guam's distinct rainy season, it can be expected that $\delta^{18}\text{O}$ values will be lighter during this season (Bell et al., 2011). Scientists can use $\delta^{18}\text{O}$ in speleothems to estimate paleoprecipitation. They can also reveal long-term continental paleoclimate like the Asian Monsoon, which is important because the monsoon transport heat and moisture from the West Pacific Warm Pool to higher latitudes (Wang et al., 2001)

Many researchers since Dansgaard's discovery have used the "amount effect" to determine past climates in regions where speleothems are located. Cruz et al. (2005) suggested that in areas where deep atmospheric convection occurs, the variation of $\delta^{18}\text{O}$ is due to changes in insolation (**incoming solar radiation**). The study suggests that the Dansgaard/Oeschger cycles are recorded in the speleothems (Cruz et al., 2005). Sinha et al. (2007) used the relationship between $\delta^{18}\text{O}$ and rainfall amount in order to analyze monsoon variability in the core monsoon region of India (2007). Caveats exist for speleothems and the amount of $\delta^{18}\text{O}$ present can be affected by changes in evaporation in the soil, amount of groundwater infiltration and drip rate, or relative humidity and cave temperature changes (Sinha et al., 2007).

Moreover, the "amount effect" has also been used to determine monsoon variability in many studies (Burns et al., 2002; Fleitman et al., 2003; Fleitman et al., 2007; Treble et al., 2005; Wang et al., 2001). Fleitman et al. also determined the mean

latitudinal position of the ITCZ using $\delta^{18}\text{O}$ (2007). Cobb et al. (2007) determined the strength of La Nina precipitation anomalies due to the $\delta^{18}\text{O}$ amounts. Frappier et al. [year] correlated changes in $\delta^{18}\text{O}$ with tropical cyclone activity, while Genty et al. [2003] found evidence of Dansgaard-Oeschger oscillations. Finally, this concept can be used to simply determine climatic changes within a region as demonstrated by McDermott et al. (2001), Plagnes et al. (2002), and Xia et al. (2001).

2.6.2 Growth Band Analysis

Another method for paleoclimate reconstruction pertains to annual deposited layers that occur during speleothem growth called laminae that can either be seen using ultra-violet or natural light (Genty et al., 1997; Tan et al., 2006), or recognized via trace elements (Tan et al., 2006). The luminescence properties can possibly reveal a quicker response to surface rainfall (Baker and Barnes, 1998), while high monthly or daily precipitation can cause double laminae, though it does not always occur (Baker et al., 1999). Tan et al. (2006) also suggest that when using laminae as a method, areas need to have a climate with strong seasonality. Furthermore, this method should be used to determine low frequency, centennial scale climate signals that are preserved in stalagmites (Tan et al., 2006).

Alternating layers of different minerals also occur as growth bands. Aragonite and calcite layers were used to determine the aridity of the environment. The aragonite layers suggest an arid environment, while the optically clear calcite laminae suggest moist conditions (Denniston et al., 2000). The behavior of the Indian summer monsoons was determined using this method. Polyak and Asmermom (2001) also used the concept to determine late Holocene climate.

2.6.3 Trace Element Analysis

Trace element analysis has been used as a method for paleoclimate research. The trace elements have many implications for paleoclimate research because many different elements and ratios can be used to determine certain aspects of past climate. Trace elements and their ratios such as Sr/Ca, Mg/Ca and in some cases Ba/Ca have been used in research conducted (Hellstrom and McCulloch, 2000; Fairchild et al., 2000; Roberts et al. 1998; Hellstrom et al., 1998; Huang et al., 2000; Verheyden et al., 2000). Furthermore, $^{234}\text{U}/^{238}\text{U}$ ratios have been used by Xia et al. (2001), and Hellstrom and McCulloch (2000), while $^{87}\text{Sr}/^{86}\text{Sr}$ was used in studies by Geode et al. (1998) and again in Verheyden et al. (2000). Verheyden et al. (2000) explained that trends and short-term changes in the Sr and Mg content can potentially describe changes in water residence times pertaining to water excess (precipitation – evapotranspiration). Hellstrom et al. (1998) expanded the hypothesis of Mg and suggested that there is an inverse relationship with effective meteoric precipitation, and found that the concentrations of strontium and barium have a positive correlation with productivity and vegetation cover above the cave. Geode et al. (1998) used the $^{87}\text{Sr}/^{86}\text{Sr}$ ratio to interpret changes in terrestrial dust caused by abrupt changes in dominant wind direction. Finally, research conducted by Xia et al. (2001) found a positive correlation between effective precipitation and the uranium ratio exists.

2.6.4 Guam Paleoclimate Study

Partin et al. (2012) conducted a study to determine the past precipitation records for Guam using a stalagmite retrieved from Jinapsan Cave. Subsequent oxygen isotope and trace element analyses were performed on the stalagmite to determine the past ~160 years' precipitation. This is an important study because, according to Partin et al., (2012),

previous literature by Mantua et al. (1997) and Zhang et al. (1997), the Western Pacific Warm Pool (WPWP) provides heat and water vapor that plays a huge role on the global climate. Furthermore, the research done on deep tropical environments are scarce (Partin et al., 2012).

Previous temperature collection yielded a mean annual temperature of $26 \pm 0.5^{\circ}\text{C}$ using by Onset Hobo Pro V2. The relative humidity was also measured with the same instrument and determined to be $\sim 100\%$. The temperature variation was small enough to disregard in the analysis because it fell within the error of measurements. Also, since the relative humidity remained constant at $\sim 100\%$ all year, the evaporation process was not regarded as an influential factor.

McDermott et al. (2004) has suggested that results from speleothems will be used more frequently to improve the Greenland ice core records. The main use for speleothems as proxies should be used in accordance with other proxies because of the known fallacies amongst all of the proxies. Fleitman et al. (2003) used speleothems as verification when lake and marine records had disparities among the timing and nature of changes in the Indian Ocean Monsoon (IOM) intensity. It is of particular importance in the tropics where the other proxies, especially ice cores, break down, and where paleoclimate archives that are absolutely dated with high-resolution are rare (Cobb et al., 2007).

Fairchild et al. (2006) currently feel information that can predict how the growth rates of cave formations will be affected by climate change is lacking. They suggest the way to eradicate this issue is quantitative modeling of cave systems. Speleothems have many advantages in paleoclimate research, but in order for the most accurate results,

growth sensitivity due to forcing must be acknowledged and taken into account (Fairchild et al., 2006).

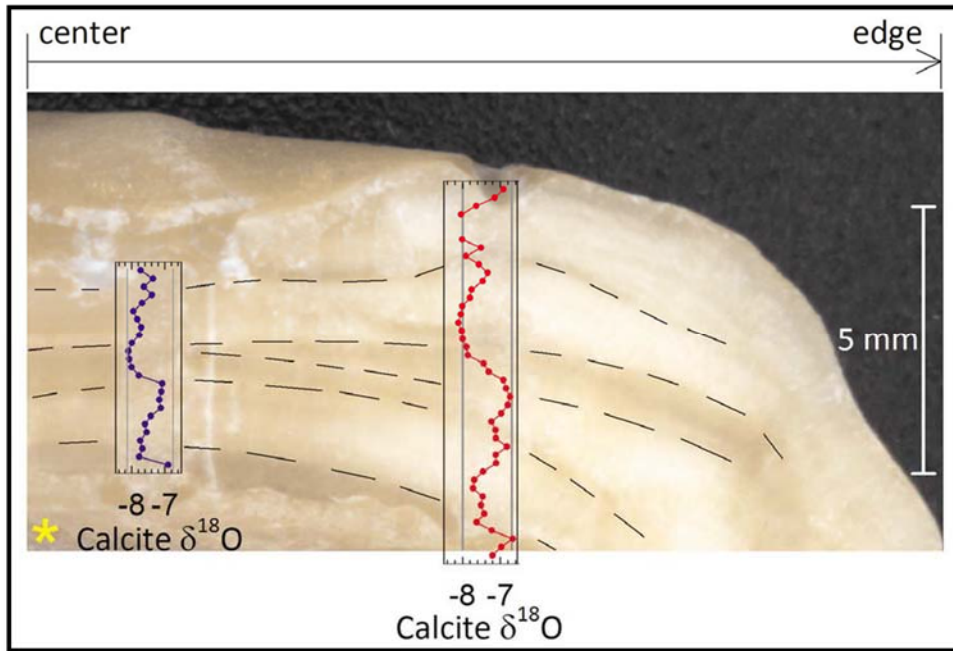

Figure 2.12 Oxygen Isotope results from Partin et al. (2012).

CHAPTER III

METHODS

3.1 Micro Station Methods

In order to correlate the atmospheric and oceanic conditions with cave meteorology, four Micro Station data loggers were used to capture both the environments. The Micro Stations can house up to four smart sensors. One data logger had relative humidity, temperature, and barometric pressure sensors, and was placed outside the cave, named “Betty”. The logger is located approximately 20m up the talus slope. Betty’s location with respect to the entrance of the cave can be seen in Figure 2.8. Furthermore, the logger is hidden amongst the rock for protection against the elements and hidden from plain sight. The data loggers have a logging interval of 30-minutes. The second data logger, named “Rue”, was placed at the entrance of the cave, and is again located on a ledge behind rocks for protection (Figure 2.8). A third data logger, named “Estelle” was approximately halfway into the cave, located in the Shakey Room (Figure 2.8). The data logger in this region, named Estelle, rests on a cave formation. Figure 3.1 shows the location of Estelle with respect to the Shakey Room. The last data logger, named “Bea” is located in the large room in the back of the cave where the tidal pool is located (Figure 2.8). Data logger Bea is located approximately 6m away from the tidal pool. The location of Bea in the Big Room can be seen in Figure 3.2. The specifications for the Micro Stations are listed in Table 3.1.

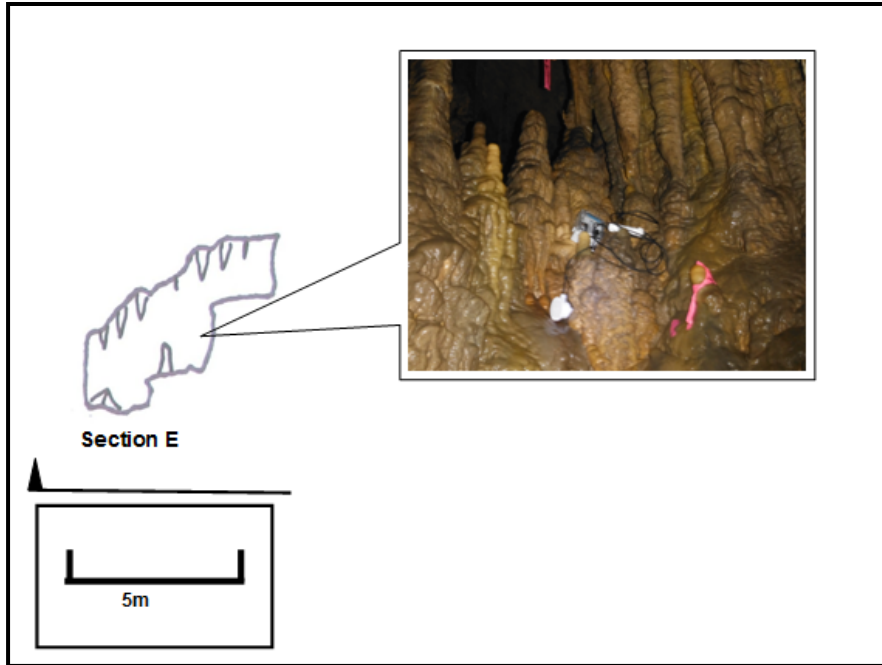

Figure 3.1 Data station “Estelle” in the Shakey Room.

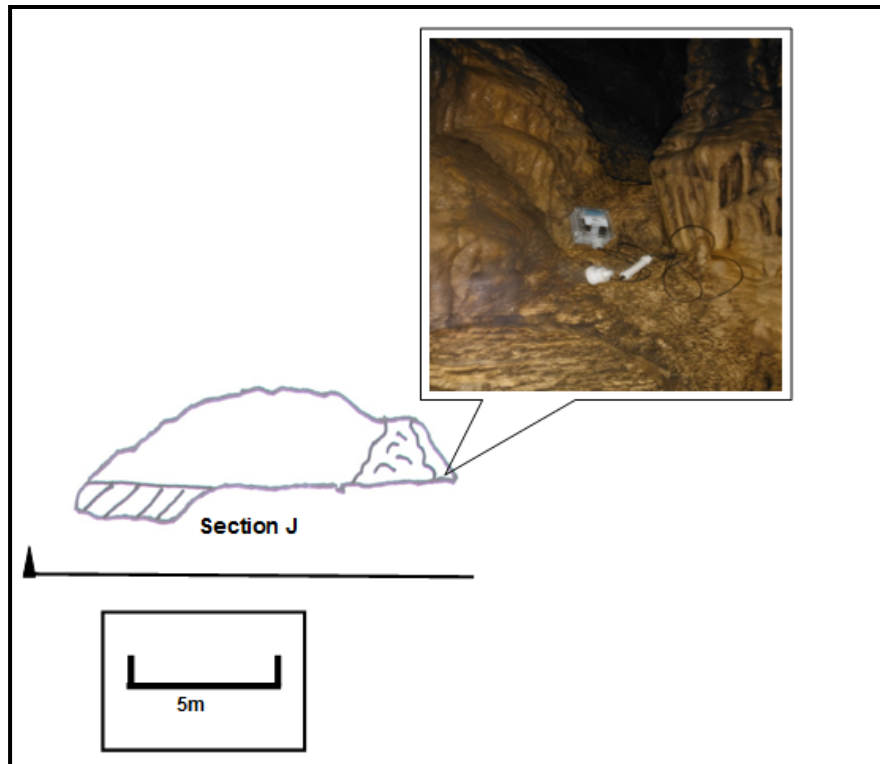

Figure 3.2 Data station “Bea” in the Big Room.

Table 3.1 Specification for Micro Station data loggers.

| Sensor | Accuracy | Resolution | Range |
|-----------------|---------------------------------------------------------------------------------|------------------------------------------------------------|------------------------------------------------|
| Temperature | $< \pm 0.2^{\circ}\text{C}$ | < 0.03 from 0°C to 100°C | -40°C to 100°C |
| Temperature/ RH | 0.2°C from 0°C to 50°C | 0.02°C at 25°C | -40°C to 75°C |
| Pressure | ± 3.0 mbar full pressure range and 25°C with ± 5.0 mbar | 0.1 mbar | 60-1070 mbar |

Exact placement of the temperature sensors took several months to perfect. From August 2, 2012 to October 22, 2012, the temperature sensors were placed directly on the cave formations. However, due to a potential temperature signal of the bedrock or drip

water, the temperature sensors were elevated approximately 15 cm above the formation and shielded from drips using Styrofoam cups (Figure 3.3). This method was practiced from October 23, 2012 until November 5, 2012. This method too had a potential insulation problem. However, after comparing temperatures recorded from another temperature logger, no significant biases were measured. Though no biases were recorded, it was determined the most accurate way to measure the temperature would be to still elevate the sensor, but place it on top of the Styrofoam cup and not inside.



Figure 3.3 Displaying temperature sensor inside Styrofoam cup.

3.2 Water Level Loggers Method

The tidal pool was also monitored to determine its influence on the cave's meteorology. A HOBO® U20 titanium water level data logger was placed in the pool (Nemo), approximately 70 cm deep, on the bottom of the tidal pool (Figure 3.4), to measure the atmospheric and water pressure. The titanium water level logger was chosen because it was specifically made for saltwater deployment and tidal areas. An additional water level data logger (Pete) was placed 1.32m outside the tidal pool to measure the atmospheric pressure. Both of the loggers measure temperature and barometric pressure, and the variables were logged at 15-minute intervals. The specifications for the water level data loggers are located in Table 2. Tidal charts were also gathered to compare with the tidal pool in order to determine how the oceanic tide influences the tidal pool.



Figure 3.4 Nemo in the tidal pool.

Table 3.2 Specifications for water level data loggers.

| Sensor | Accuracy | Resolution | Range |
|-------------|------------------------------------------------------------------------------|-----------------------------------------------|-----------------------------------------------|
| Temperature | ± 0.44 from 0°C to 50°C | 0.1°C at 25°C | -20°C to 50°C |
| Pressure | 0.62 kPa-max error | <0.02 kPa in 0.21 cm | 0-207 kPa at 0-9 m at sea level |
| Water level | Typical: $\pm 0.05\%$ FS, 0.5 cm water Max: $\pm 0.1\%$ FS, 0.21 cm water | N/A | N/A |

3.3 Rain Gauge Methods

A tipping bucket rain gauge was placed on a ~flat surface under a dripping stalactite to record the drip rate. The specific stalactite the rain gauge was under was previously chosen for the ongoing study in Jinapsan Cave (Figure 3.5). The rain gauge collects the drip water and tips out the water when the bucket is full. When this occurs, the data logger logs the time and records the time between the tips to determine the drip rate. The rain gauge is taken out of the cave to download the data and to dry out overnight. The specifications for the tipping bucket rain gauge can be seen in Table 3.



Figure 3.5 Rain gauge collecting drip rate in Jinapsan Cave.

Table 3.3 Specifications for rain gauge.

| Calibration Accuracy | Maximum Rainfall Rate | Resolution |
|------------------------|-----------------------|------------|
| $\pm 1\%$ up to 1in/hr | 12.7cm/hr | 0.01in |

3.4 Data Collection

Approximately once a month, the data from the Micro Stations and Water Level data loggers were downloaded onto the HOBOTM U-Shuttle. The device allows the data to be easily downloaded in the field. Once the data were transferred onto the shuttle, it was taken back and downloaded onto a host computer using the compatible HOBOWare software. The HOBOWare software allows the data to be viewed graphically and can be easily exported as an excel document. In addition, the harsh environmental conditions of

the cave required a day to dry out, and the Micro stations were removed from the cave and left out overnight to dry out. They were returned to the cave the next day to continue monitoring.

3.5 Data Analysis

The data collected were graphed on a scatter plot for visualization of trends, with time being the x-axis and the meteorological variable (temperature, pressure, relative humidity, and tidal pool fluctuations) being the y-axis. Further analyses of the dependence of temperature and drip rate were also conducted. In order to determine if cave temperatures were dependent on their corresponding pressure, a regression analysis was performed and corresponding r^2 values were calculated. The same procedure was followed to determine if cave temperatures were dependent on surface temperatures, and if drip rate is dependent on surface pressure. Finally, instrument validation was performed where possible. This was achieved by correlating the data (temperature, pressure and oceanic tide) recorded from the Micro Stations with the contemporaneous archived data recorded from NOAA.

CHAPTER IV

RESULTS

4.1 Micro Station

Data loggers were used to measure meteorological variables within the cave as well as on the surface of the cave in order to determine the kind of relationships that exist between the surface and cave atmospheric conditions. The variables measured were temperature, barometric pressure, and relative humidity on the surface and temperature and pressure within the cave. In addition, water level loggers were placed inside the cave to measure the tidal pool fluctuations. Lastly, a tipping bucket rain gauge continuously logged the drip rate of a stalactite.

The data were collected from August 2, 2012 through December 21, 2012 and were subsequently graphed using excel. Unfortunately, due to operational error, data for October 23, 2012 through November 19, 2012 were not recorded for the Big Room. Figure 4.1 displays the logged pressure readings for the Outside, Entrance, Shakey Room, and the Big Room. Figure 4.2 shows each pressure individually on the same axis to highlight the individual changes. These graphs convey the high fidelity that the cave pressures have with the surface pressures, i.e. the trends (highs and lows) occur within the 30-minute logging interval. Figure 4.3 shows the day the lowest pressure throughout the time series, Figure 4.4 the highest and 4.5 in between the lowest and highest

pressures. Again, the high fidelity can be seen when examining a shorter time-period, with no visible time lag and the only difference in pressure occurs because of elevation.

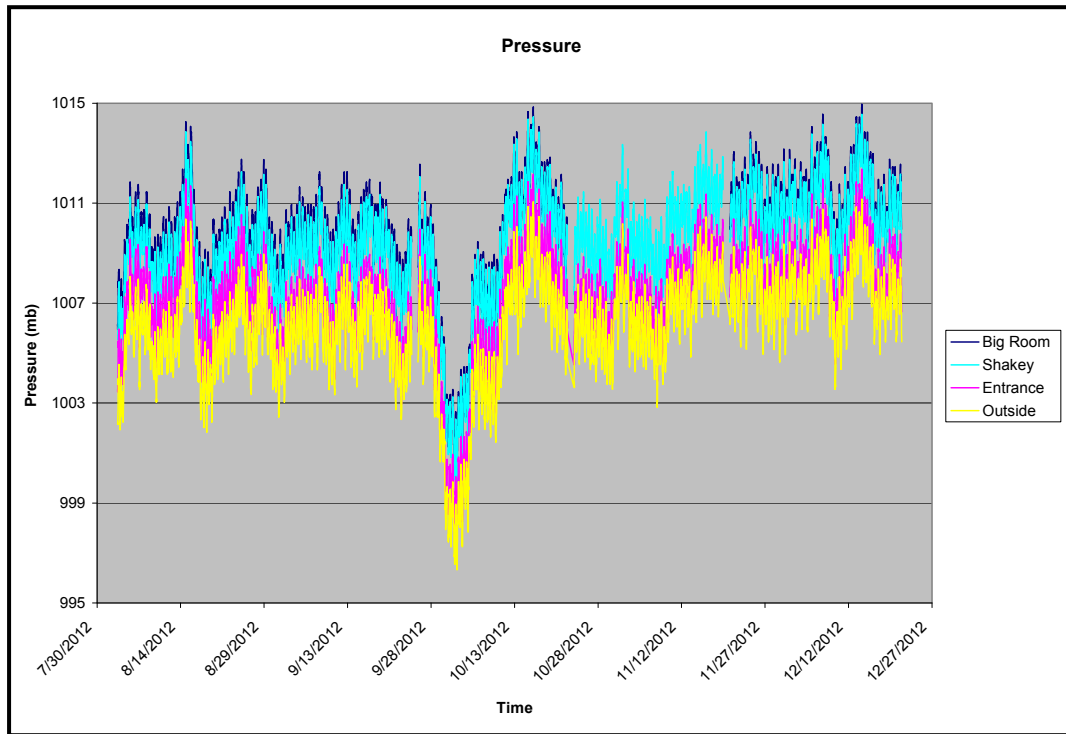

Figure 4.1 Time series of thirty minute pressure (mb) readings from August 2, 2012 through December 21, 2012 for the Outside, Entrance, Shakey Room, and Big Room.

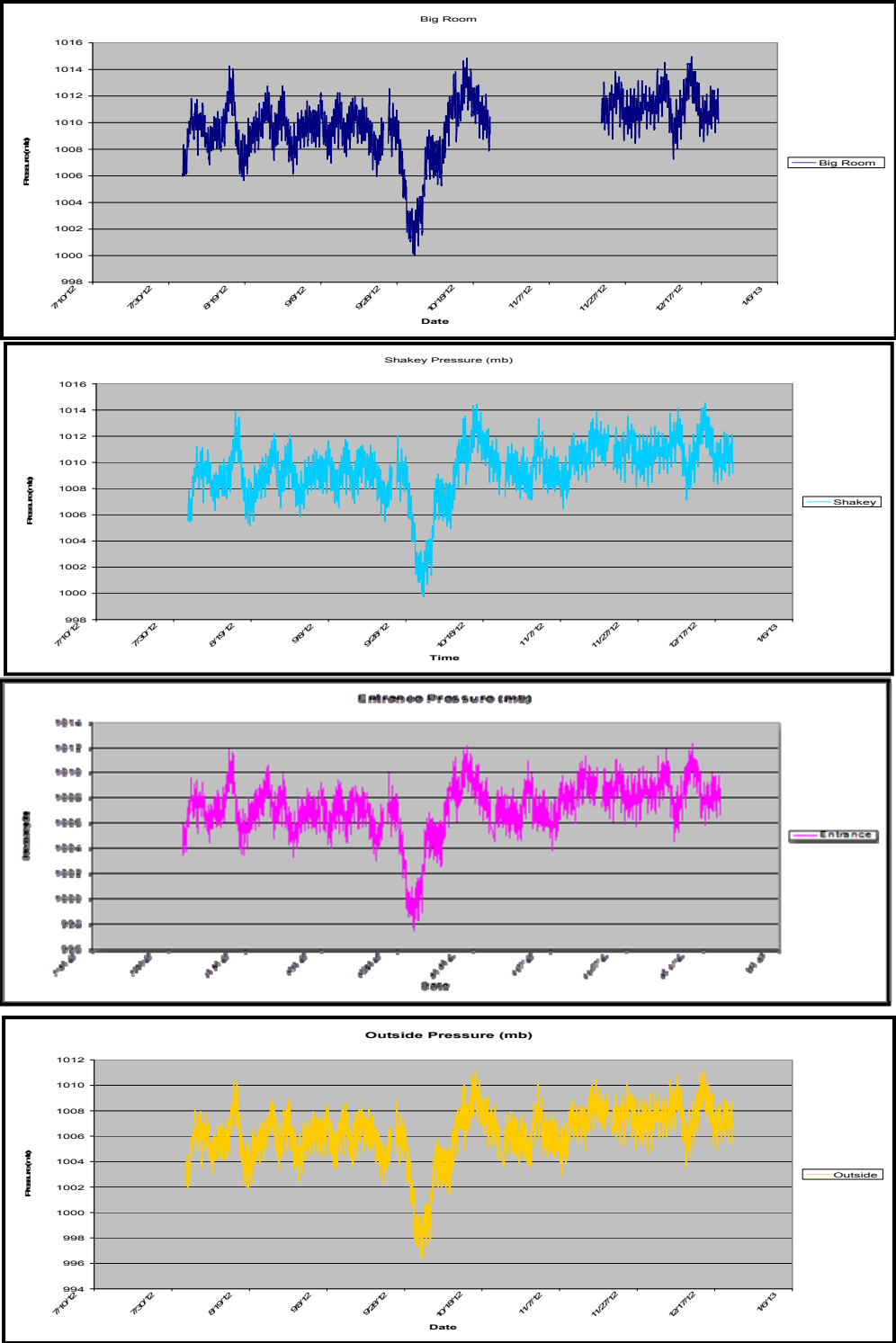

Figure 4.2 Pressure time series (mb) for the Outside, Entrance, Shaky Room, and Big Room.

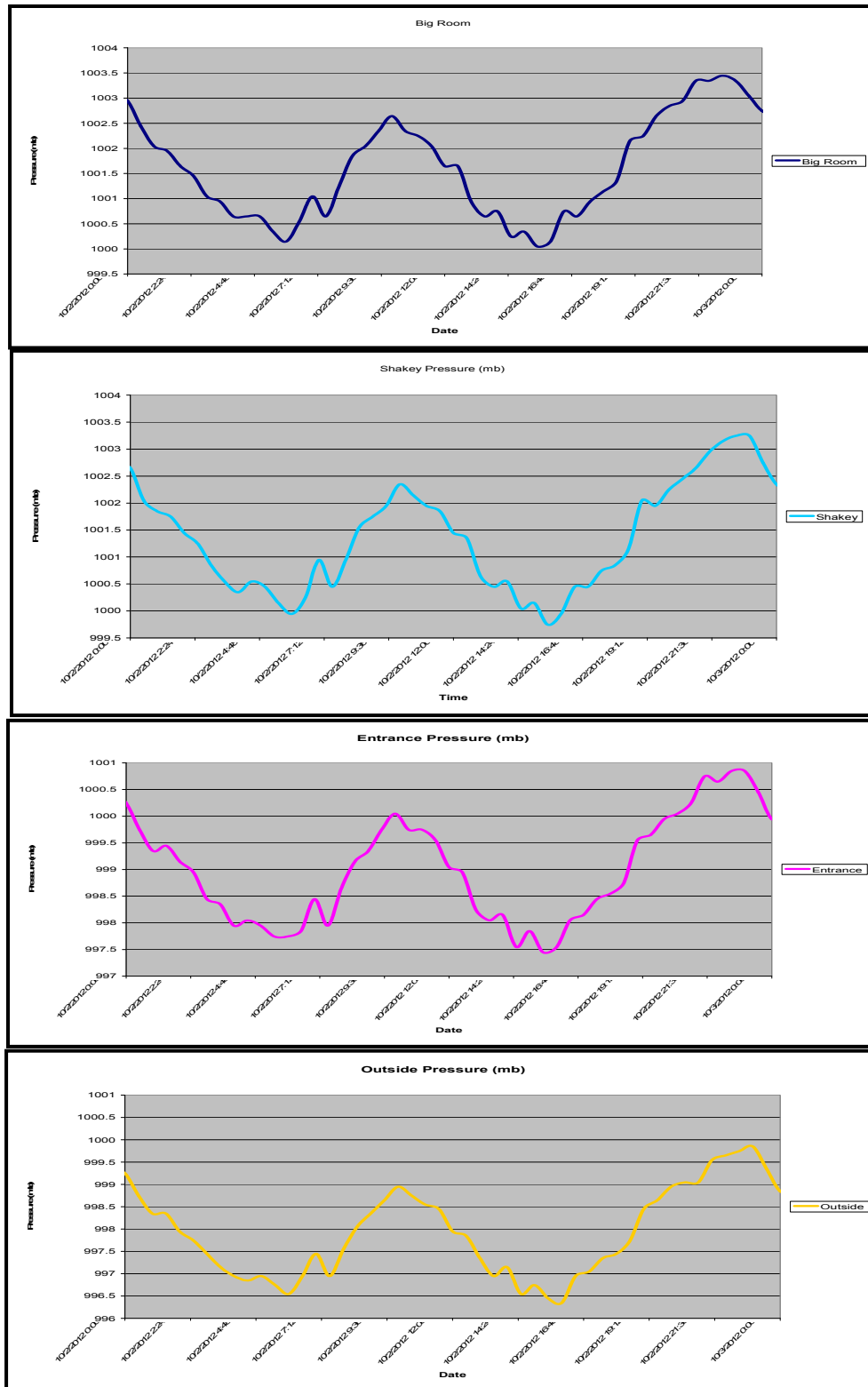

Figure 4.3 Presentation of 24 hour period of lowest pressure recorded on October 2, 2012.

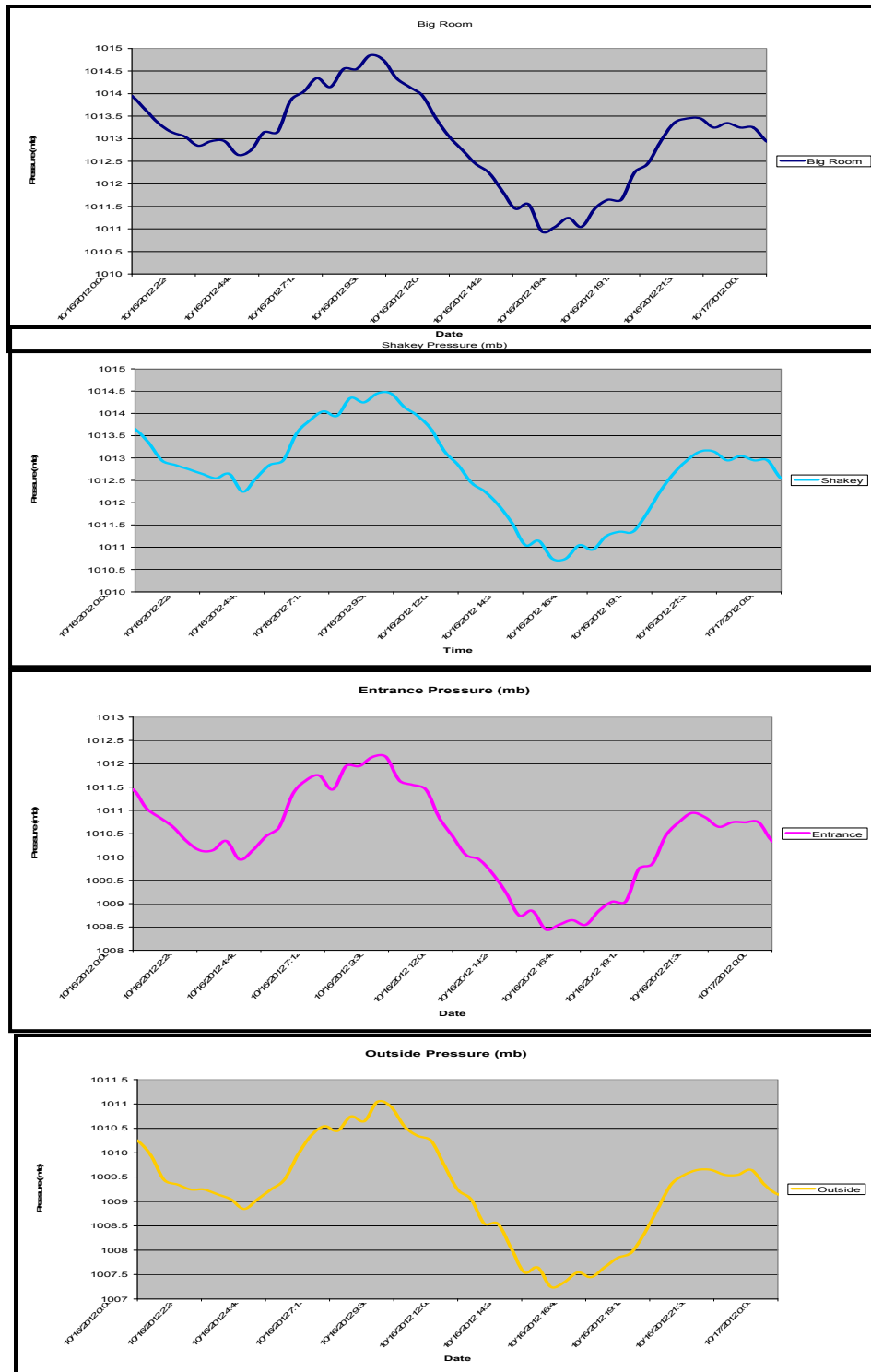

Figure 4.4 Presentation of 24 hour period of highest pressure recorded on October 16, 2012.

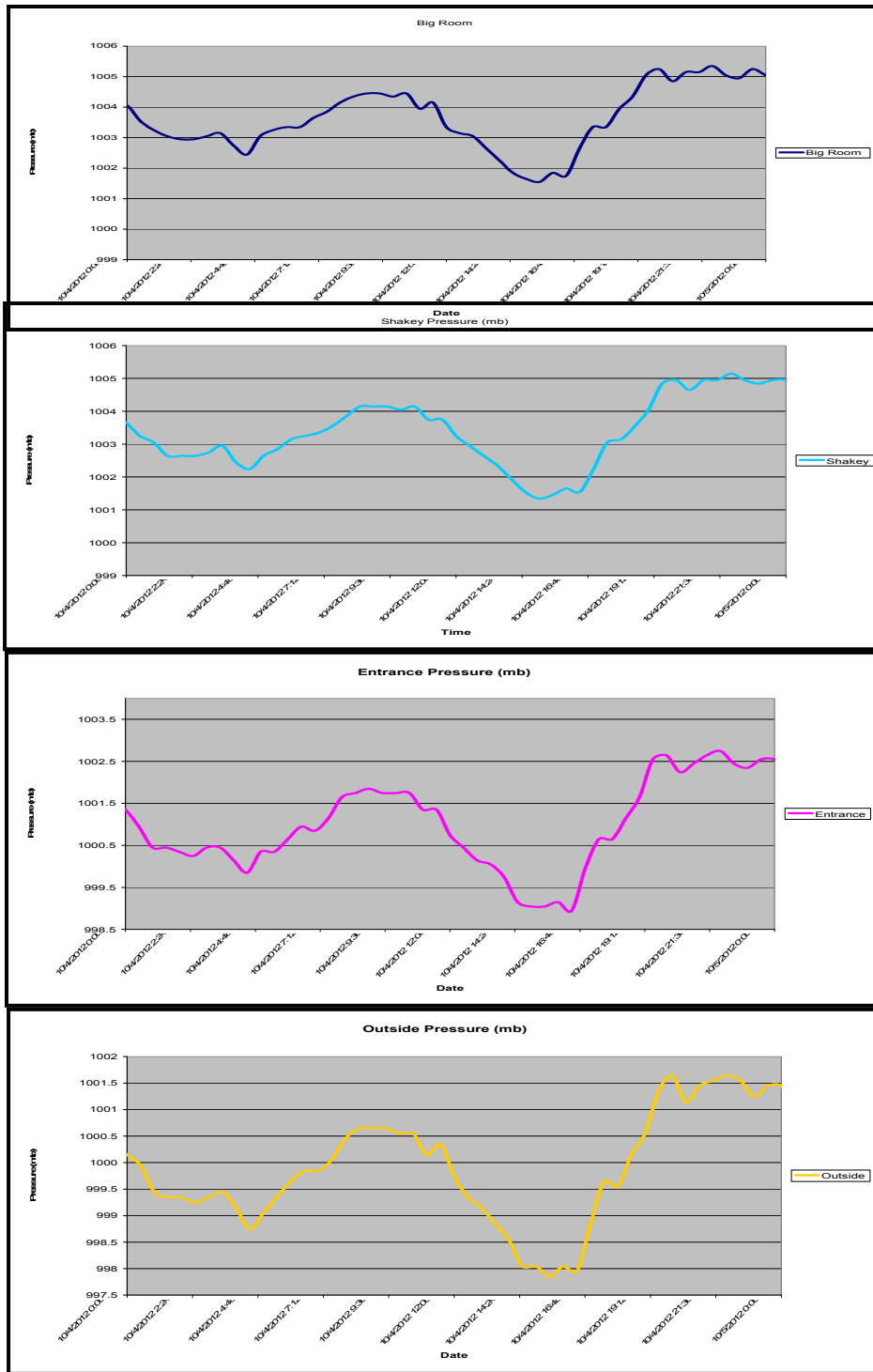

Figure 4.5 Presentation of 24 hour period between the lowest and highest recorded pressures.

Temperature data were also plotted for the same time series. Figure 4.6 shows a compilation of all the temperatures with respect to one another. The Outside temperature is the most variable, with a temperature range of $\sim 5^{\circ}\text{C}$. The Entrance, which has the most correspondence with the surface, is the next most variable with a temperature fluctuation of 2°C . Once in the cave, the temperature does not even reach a 0.5°C range, with the Shakey room changing only 0.3°C and the Big Room changing only 0.1°C . Figure 4.7 shows how the Entrance relates to the changes Outside. Figure 4.8 displays the time series of cave temperatures, with the vertical lines corresponding with downloading the data. The Outside relative humidity is also plotted with respect to temperature and can be seen in Figure 4.9.

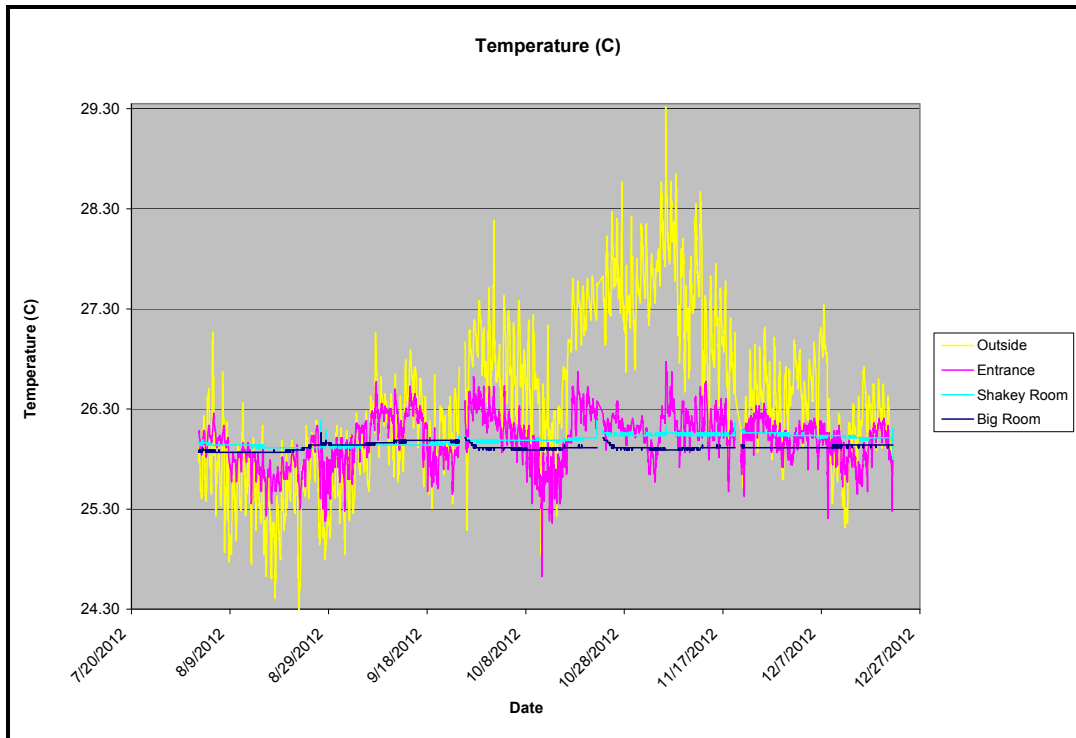

Figure 4.6 Time series of thirty minute temperature readings from August 2, 2012 through December 21, 2012 for the Outside, Entrance, Shakey Room, and Big Room.

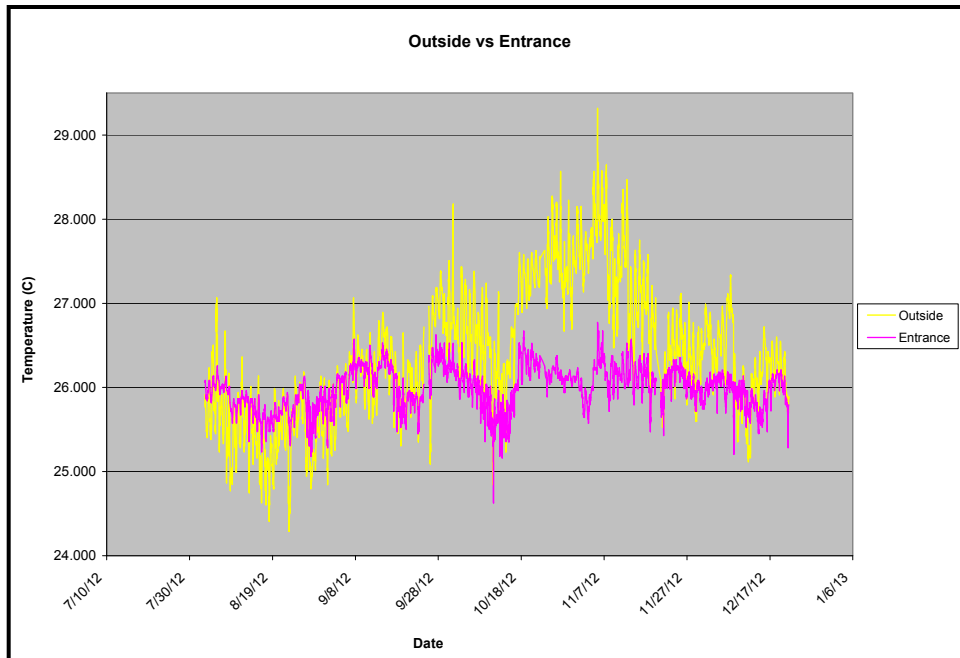

Figure 4.7 Temperature time series for Outside and the Entrance.

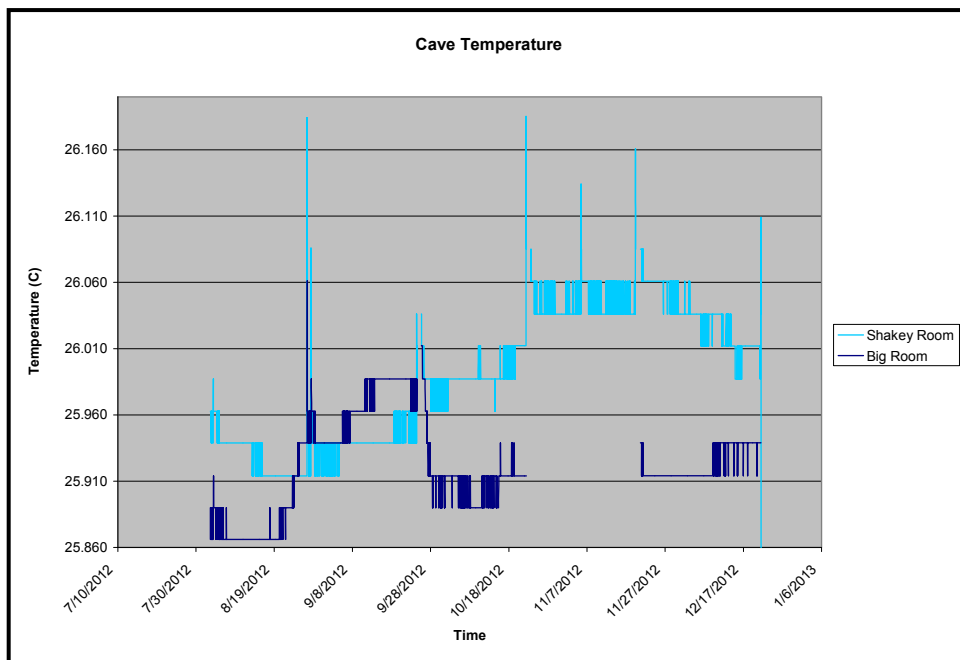

Figure 4.8 Time series of cave temperatures.

The major vertical temperature excursions are due to handling during data collection activity.

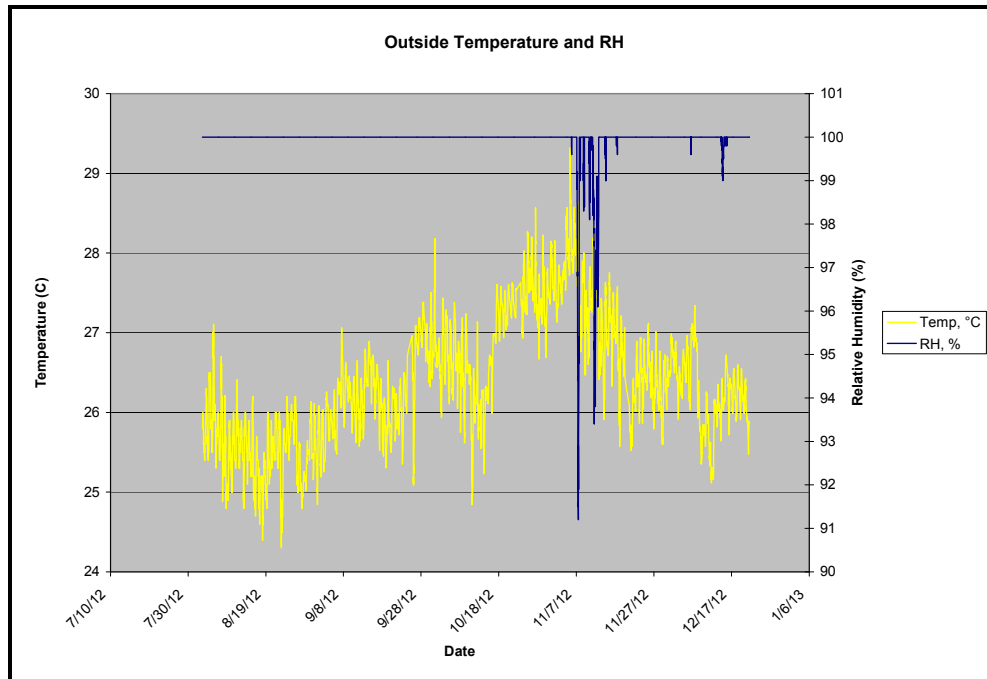

Figure 4.9 Outside environment temperature and relative humidity.

4.2 Water Level Loggers

The tidal pool at the end of the cave was also monitored using two water level loggers. The loggers were deployed August 27, 2012 and logged at 15-minute intervals. The time series of the tidal pool shows the fluctuation of the tidal pool seen in Figure 4.10, and the vertical lines on the temperature plot correspond with downloading the data. Oceanic tide archived data were also retrieved and plotted with Jinapsan Cave’s tidal pool displayed in Figure 4.11. One station is located at Apra Harbor, on the west side of Guam, which has verified hourly tidal data. Pago Bay station is located approximately 10 miles east of Apra Harbor, on the east side of the island, and only archived predicted hourly tides. Figure 4.12 displays the Tidal Pool’s depth compared to Pago Bay. The lag time between the Tidal Pool and Pago Bay ranges from 1 to 2 hours. Fluctuations in the

Tidal Pool compared to Apra Harbor can be seen in Figure 4.13. The lag time between the Tidal Pool and Apra Harbor is only an hour. The stations with spatial relation to Jinapsan Cave can be seen in Figure 4.14.

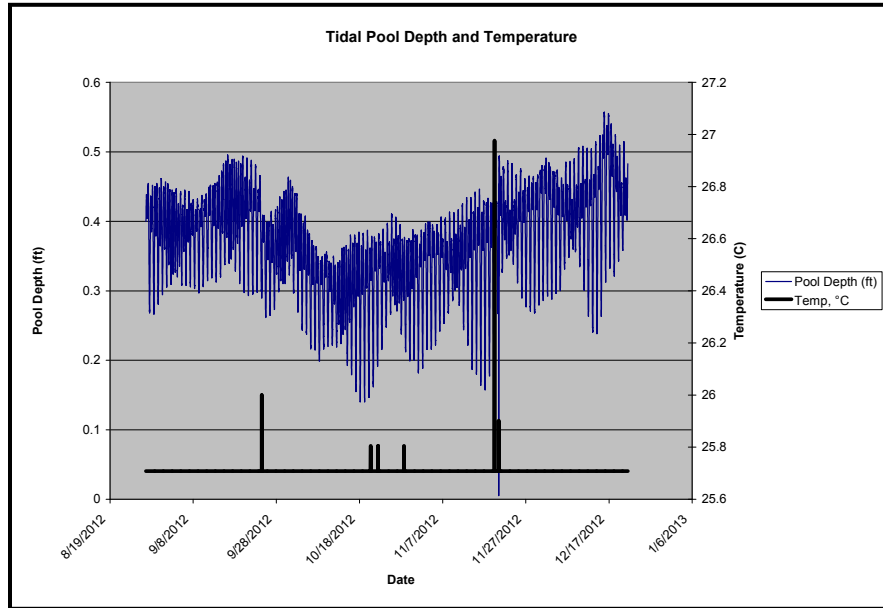

Figure 4.10 Time series of tidal pool depth and temperature.

The major vertical temperature excursions are due to handling during data collection activity.

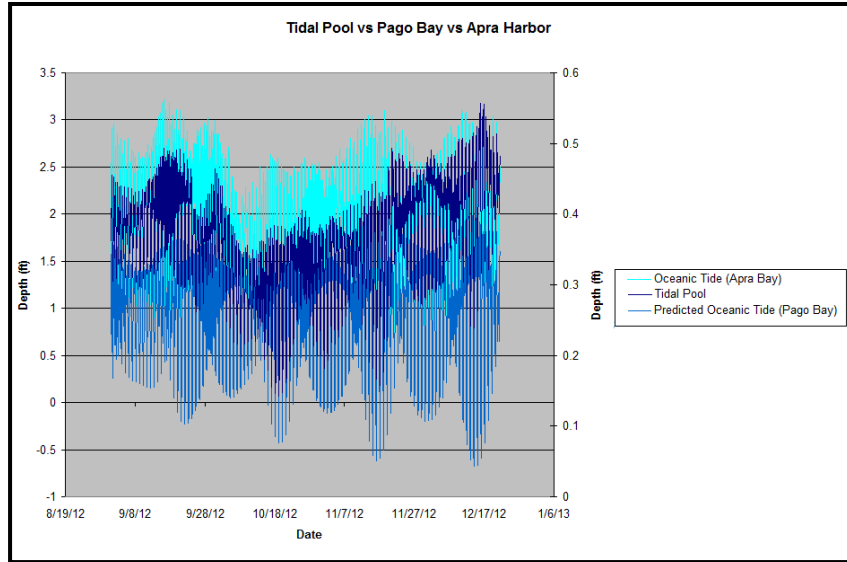

Figure 4.11 Time series of tidal data from August 27, 2012 through December 21, 2012.

Data retrieved from <http://www.esrl.noaa.gov/psd/data/composites/day/>

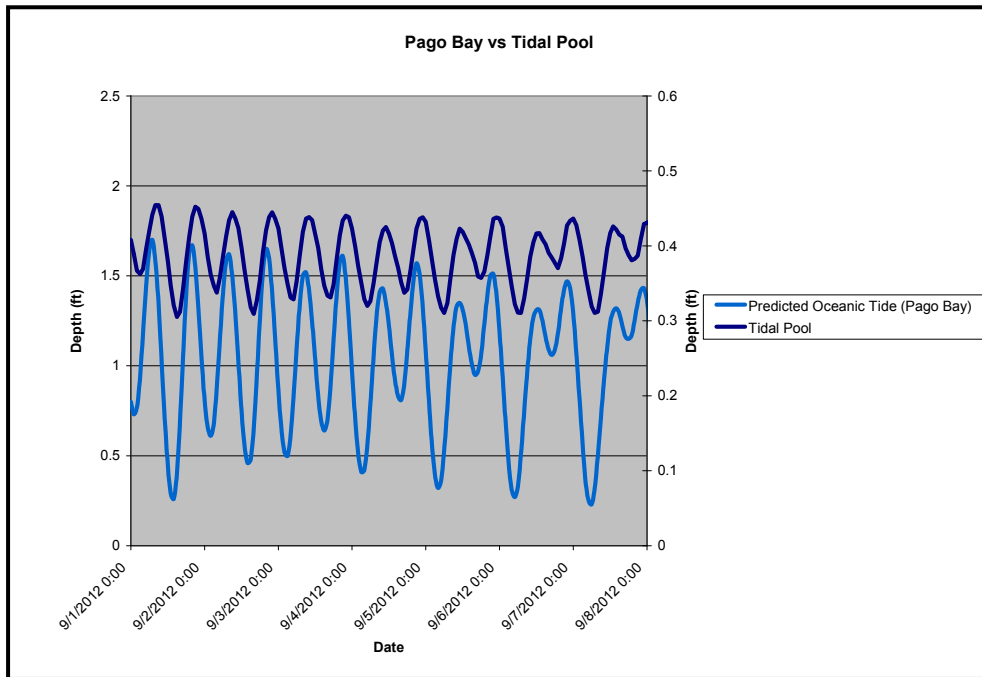

Figure 4.12 Predicted tide at Pago Bay versus the Tidal Pool in Jinapsan Cave.

The secondary y-axis corresponds to the Tidal Pool depth in feet. Data retrieved from <http://www.esrl.noaa.gov/psd/data/composites/day/>

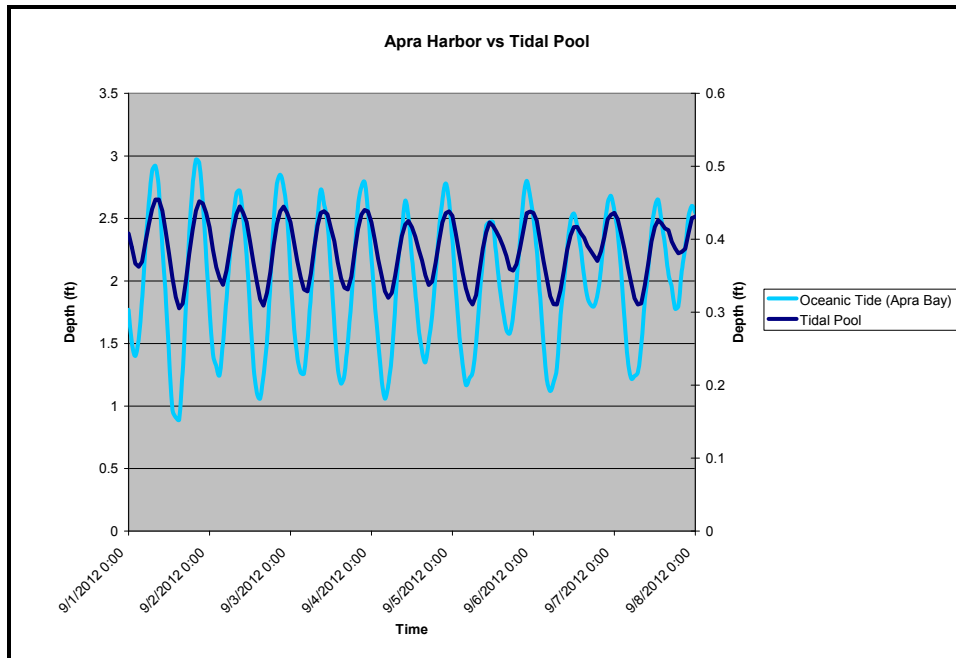

Figure 4.13 Verified tide at Apra Harbor versus the Tidal Pool in Jinapsan Cave.

The secondary y-axis corresponds to the Tidal Pool depth in feet. Data retrieved from <http://www.esrl.noaa.gov/psd/data/composites/day/>



Figure 4.14 Locations of NOS stations with respect to Guam.

4.3 Tipping Bucket Rain Gauge

The tipping bucket rain gauge measuring drip rate was examined to determine if the drip rate is dependent on pressure. The rain gauge is known to have unequal tipping interval; therefore, an average was taken in order to remove the bias. The pressure for the exact hour of the tip was also averaged and plotted against the drip rate. Furthermore, two outlier data points were removed to better represent the data for the purpose of analysis. Figure 4.15 shows the results of the data. From the graphs, the trend (peaks and troughs) of the drip rate seems to follow that of the surface pressure (highs and lows).

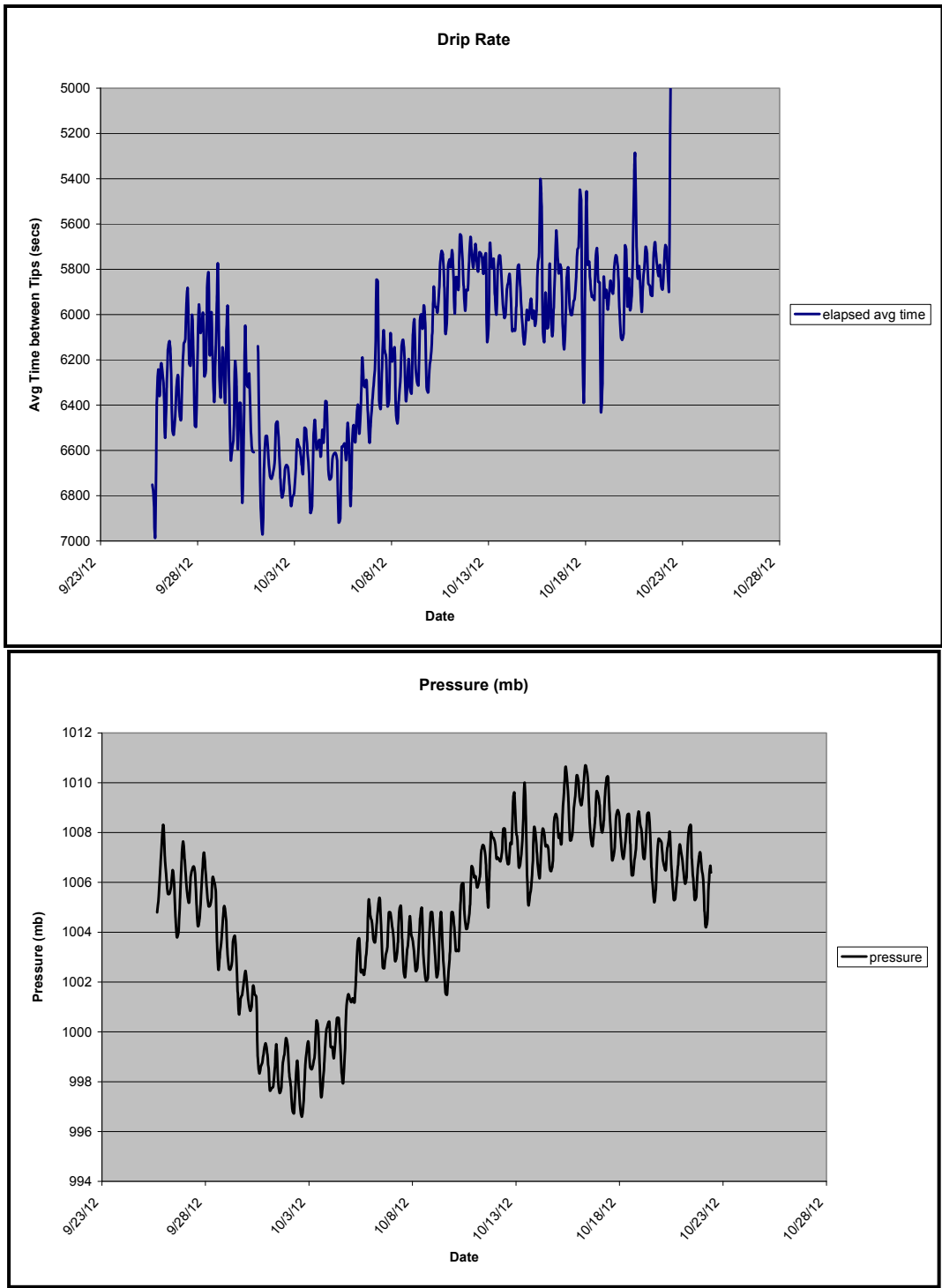

Figure 4.15 Average elapsed time per bucket tip (a measure of drip rate) with corresponding averaged pressure.

4.4 Instrument Validation

It is especially important when using cave instrumentation to validate the results because, although the instruments are made for outdoor use, the cave environment is far harsher than the outdoor conditions. Initially, the results looked like accurate data; comparisons with other meteorological observations were conducted for confirmation of accuracy. The meteorological stations chosen were Apra Harbor and Pago Bay, the only stations that have hourly archived time series of meteorological observations. Pressure validations for the entire time series for Outside Jinapsan Cave using Apra Harbor and Pago Bay can be seen in Figure 4.16. Temperature validation was also plotted. However, Pago Bay temperatures were not available; therefore, just Apra Harbor's temperatures were used to validate the Outside Jinapsan Cave temperature, seen in Figure 4.17. Finally, temperature within the cave in the Shakey Room was also validated using a HOBO U23 Pro v2 Temperature/Relative Humidity Data Logger. The results from the temperature data loggers are displayed in Figure 4.18 with the vertical spikes in both temperatures caused by downloading the data.

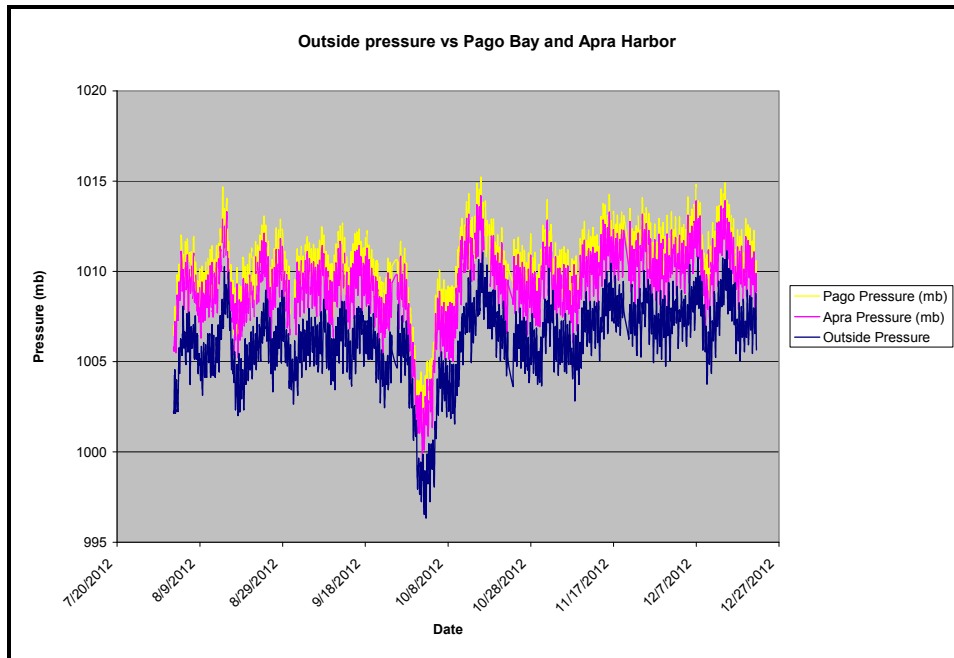

Figure 4.16 Time series of atmospheric pressure for Apra Harbor, Pago Bay and Outside Jinapsan Cave, Guam.

The lower values for “Outside” indicate its +24 m elevation relative to the sea level location of the other stations. Data retrieved from <http://www.esrl.noaa.gov/psd/data/composites/day/>

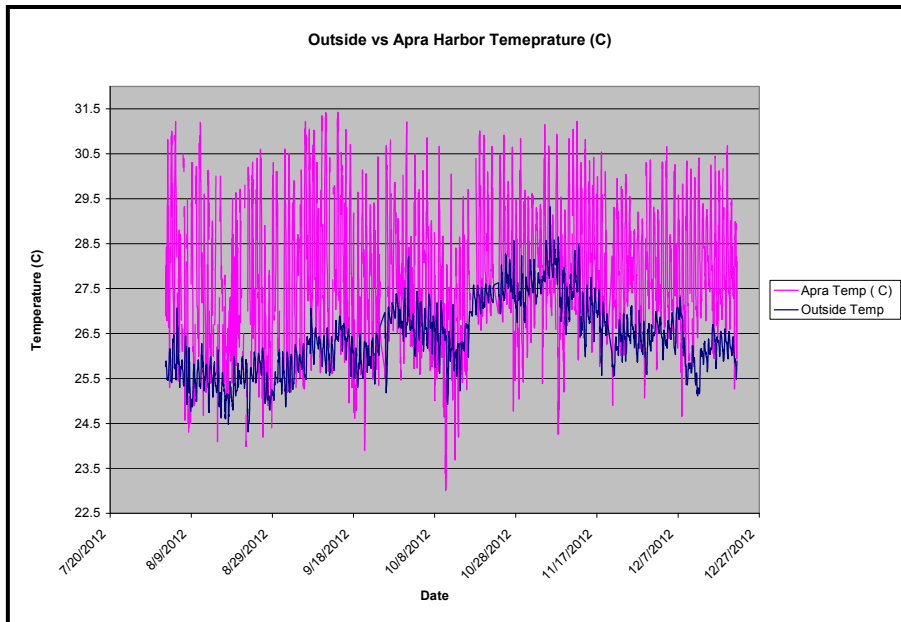

Figure 4.17 Hourly time series of temperature from August 2, 2012 through December 21, 2012 for Outside Jinapsan Cave and Apra Harbor, Guam.

Data retrieved from <http://www.esrl.noaa.gov/psd/data/composites/day/>

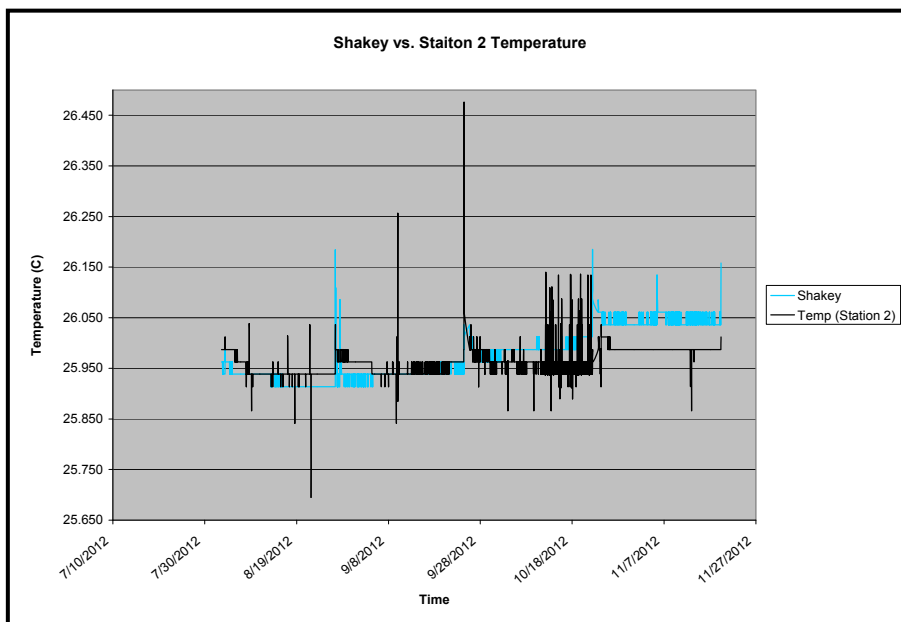

Figure 4.18 Time series of temperature for Shakey Room using two different stations.

The major vertical temperature excursions are due to handling during data collection activity.

CHAPTER V

DISCUSSION

The purpose of this study was to test the factors that may influence the stability of the cave atmosphere. This was done using data loggers that recorded temperature, pressure, relative humidity, and drip rates.

The data were initially plotted to see if any obvious discrepancies or correlations stood out and subsequently analyzed using linear regression. Figure 4.2 shows the individual pressure from the Outside and throughout Jinapsan Cave showing the pressure increases with depth. The estimated elevation correction is approximately $1\text{m}=0.12\text{mb}$ pressure change. Using this conversion and the surveyed (Myloie, 2012) elevation change between stations, the estimated pressure change was calculated. The results from that estimate were checked against the average departure between each station. The complete calculations can be seen in Table 5.1.

Table 5.1 The average difference of pressure between each station, the estimated change in elevation between stations, and the estimated difference of pressure between stations.

| Rooms | Average Calculated Departure(mb) | Estimated Elevation Change (m) | Estimated Departure (mb) |
|-------------------|----------------------------------|--------------------------------|--------------------------|
| Entrance-Outside | 1.05 | 8 | 0.96 |
| Shakey-Entrance | 2.23 | 16 | 1.92 |
| Shakey-Outside | 3.28 | 24 | 2.88 |
| Big Room-Entrance | 2.61 | 22.6 | 2.72 |
| Outside-Big Room | 3.31 | 32 | 3.84 |
| Big Room-Shakey | 0.23 | 6.6 | 0.792 |

Figure 4.2 also shows that there is no obvious lag between pressure changes. However, to be sure, Figures 4.3, 4.4, 4.5 were compiled in order to closer examine a 24-hour period of pressure fluctuations. Figure 4.4 is the lowest pressure recorded over the whole time series and a pressure lag still is not apparent. Table 5.2 displays the lowest pressures occur at the same time, except the Outside that occurs 30 minutes later. Figure 4.4 shows individual station pressures and still no apparent lag is seen. Table 5.3 was compiled for numerical observation and the Outside and the Entrance lag behind the highest recorded pressure as well. These results could be because of the temporal resolution being 30-minutes instead of a smaller increment, or the location of the station.

It is evident from these results that there is no lag and/or dampening of the pressure within Jinapsan Cave.

Table 5.2 Lowest recorded pressure for each station.

| Station | Date Time | Lowest Pressure (mb) |
|----------|-----------------|----------------------|
| Outside | 10/2/2012 16:00 | 996.35 |
| Entrance | 10/2/2012 15:30 | 997.45 |
| Shakey | 10/2/2012 15:30 | 999.75 |
| Big Room | 10/2/2012 15:30 | 1000.04 |

Table 5.3 Highest recorded pressure for each station.

| Station | Date Time | Lowest Pressure (mb) |
|----------|-----------------|----------------------|
| Outside | 10/2/2012 16:00 | 996.35 |
| Entrance | 10/2/2012 15:30 | 997.45 |
| Shakey | 10/2/2012 15:30 | 999.75 |
| Big Room | 10/2/2012 15:30 | 1000.04 |

Tidal pool data were also analyzed as a possible culprit for temperature change. It was hypothesized that the tidal pool would fluctuate with water whose temperature was warmer than that of the cave air's temperature, based on Gamble et al. (1999). The tidal pool inside the cave follows that of the oceanic tide as shown in Figure 4.11, with an expected amplitude diminution. Changes in oceanic tides are first seen in the northwestern part of the island and propagate southward. There is also a lag of 26 minutes between Apra Harbor and Pago Bay (Kolja, Rotzll, personal communication,

February 11, 2013). This would explain why the lag time seen in the Tidal Pool is an hour after Apra Harbor's and 2 hours after Pago Bay's tide. Furthermore, the temperature of the tidal water is approximately the mean annual temperature, meaning that there is no mass transfer of water. The dampening occurs because the cave is located inland and the tidal pulse must be transferred.

In order to determine whether water temperature was influencing air temperature, the water temperature was taken in 15-minute intervals. From Figure 4.10, the water temperature is constant (25.7°C), staying around the Big Room's average temperature (25.9°C) with a departure of only 0.2°C . To confirm that there were no issues with the temperature reading on the water level logger, the tidal depth was compared with the temperature recorded in the room. This was done to see if an increase in water level, corresponding to an influx of water, would increase the temperature. The results are in Figure 5.1, and show no correlation between the two variables with an r^2 value of only 0.1054.

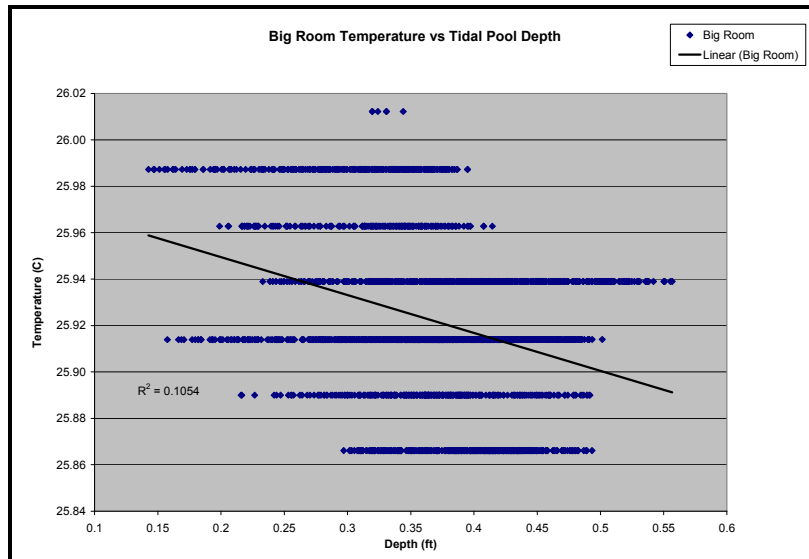

Figure 5.1 Tidal Pool Depth compared with the Big Room Temperature with corresponding coefficient of determination.

Other factors were also analyzed to determine what, if anything influenced the temperature inside the cave. Figure 4.6 displays the temperatures recorded for all the Micro Stations. The Outside temperature fluctuates the most, while the cave temperatures are far less variable. The Entrance still fluctuates and shows the diurnal temperature changes, while the Shakey Room and Big Room have the most stable temperatures with fluctuations of less than 0.5°C. Figure 4.8 shows the Shakey Room and Big Room temperatures with no discernible diurnal changes. The temperature spikes correspond with the times the data were downloaded from the data loggers.

Next, atmospheric pressure was plotted against temperature in Figure 5.2 and 5.3 to see if an increase in pressure would cause an increase in temperature as well. However, these figures show no correlation between temperature and pressure. The coefficient of

determination for Shakey Room is 0.087 and the Big Room is 0.0067. This confirms that temperature is not significantly influenced by pressure.

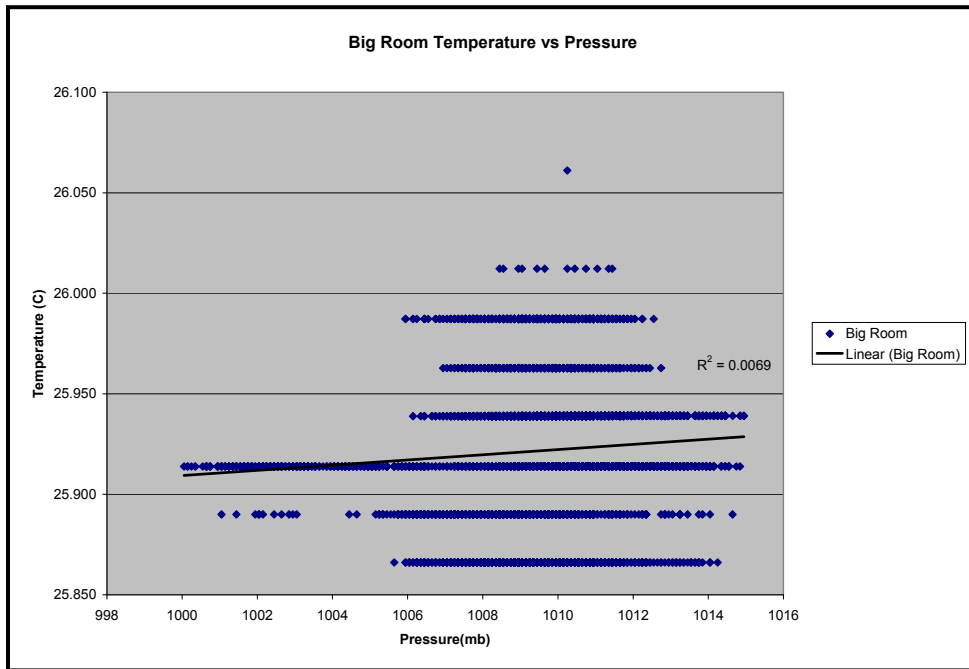

Figure 5.2 Big Room temperature compared to pressure with corresponding coefficient of determination.

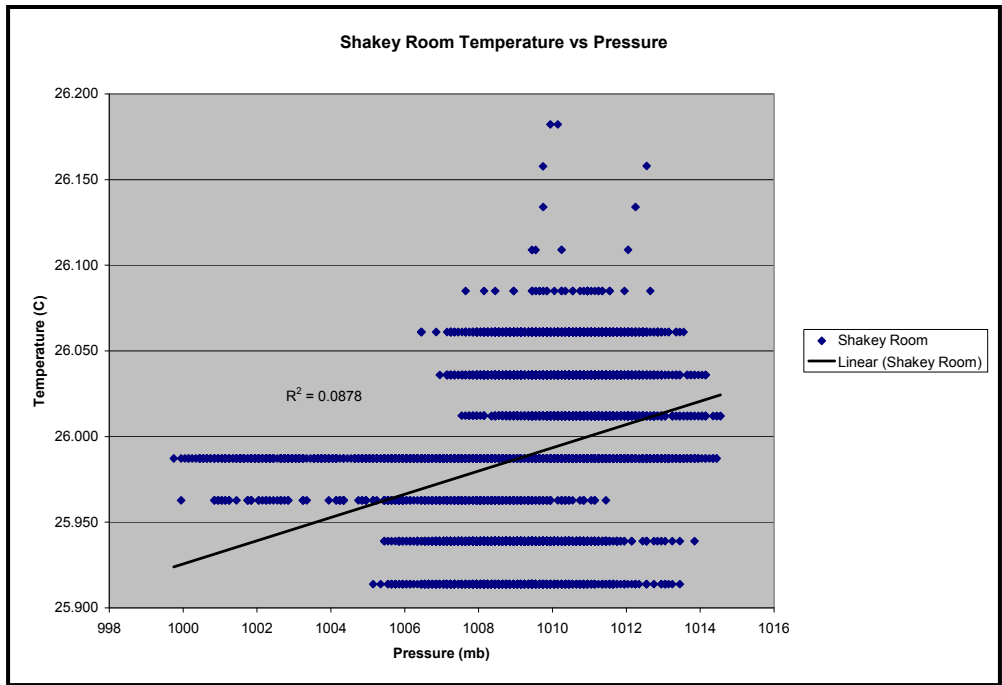

Figure 5.3 Shakey Room temperature compared to pressure with corresponding coefficient of determination.

The results rule out the tidal pool and pressure as possible controls on cave temperature. Table 5.4 shows the average temperatures, the standard deviations, and the ranges of the data. Since there are no discernible external influences on temperature, the results are as expected in a Zone 3 cave environment. The Outside has the warmest temperature with the average being approximately 26.39°C and the back of the cave in the Big Room is slightly cooler at 25.92°C. The standard deviation and the range are also more variable (greater fluctuations) Outside and more stable (less fluctuation) in the Big Room.

Table 5.4 Mean temperature, standard deviation, and range for all Micro Stations.

| Room | Mean Temperature | Standard Deviation | Range |
|-------------|------------------|--------------------|-------|
| Outside | 26.391 | 0.795 | 5.024 |
| Entrance | 25.992 | 0.250 | 2.140 |
| Shakey Room | 25.989 | 0.050 | 0.389 |
| Big Room | 25.920 | 0.034 | 0.195 |

Figure 4.13 shows the drip rate versus the pressure over a month. The drip rate was calculated as seconds between tips; therefore, the higher number corresponded with the slower drip rates. To better show the apparent positive correlation, the y-axis was inverted. From the graph, there is a longer average time between tips when the pressure is low. A linear regression was compiled in order to test for a significant relationship between drip rate and pressure, in Figure 5.4. The correlation coefficient equals -0.69 while the coefficient of determination of 0.47. These statistics indicate a mild correlation between pressure and drip rate. Although there is a weak correlation, a delayed response in precipitation that usually accompanies low pressure, and did in this case, cannot be ruled out. Further analysis on the dry season weather will help determine whether the pressure affects the drip rate as well. The high fidelity between outside and internal air pressures indicates that a pressure differential does not exist between the cave air and the surface air. While drip rate has a correlation with outside pressure, it also has the same correlation with internal cave pressure. The drip rate drive may be related to how

pressure changes on the surface affect compression of air in the voids within the vadose zone, but it is not caused by the cave pressure/surface pressure relationship.

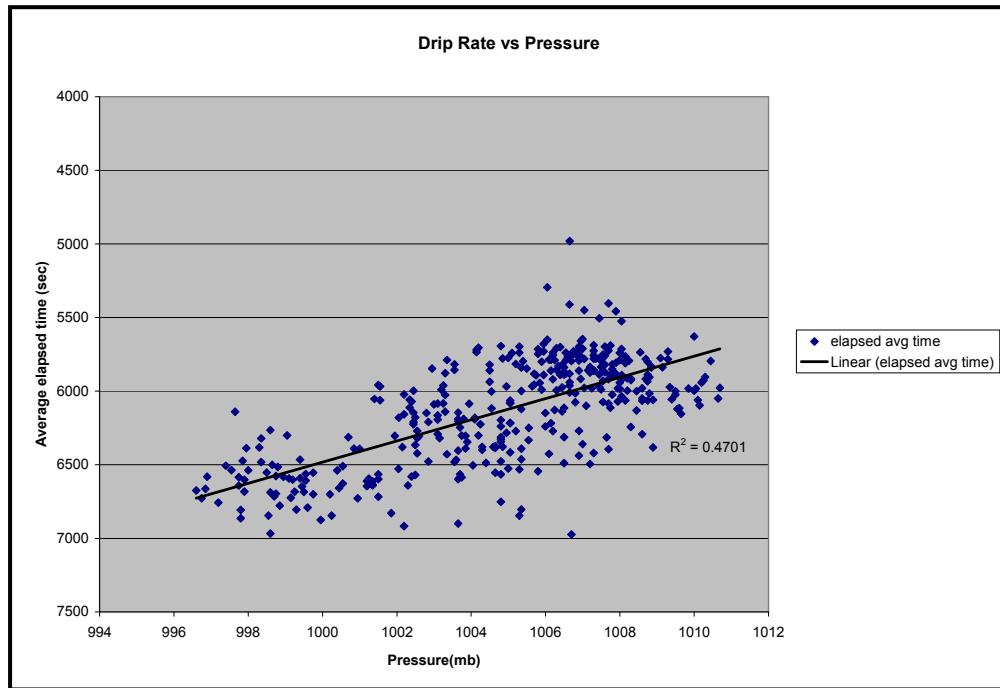

Figure 5.4 Average elapse time between tips with corresponding Outside pressure.

The results from this study could certainly be bolstered by dry season data; the results have shown a relatively stable environment with respect to temperature and pressure during the more active wet season on Guam. More data are needed for a better analysis of drip rates and pressure fluxes. Sondag et al. (2003) determined the temperature peaks twice a day with an oscillation of 0.02-0.05°C ($\pm 0.001^\circ\text{C}$). It is possible with a higher-resolution temperature sensor temperature peaks will emerge.

The results show that the external surface temperature has little to no influence on the internal cave temperatures, and the cave pressure shows a high fidelity with the

surface pressure. Furthermore, the tidal pool does not change the temperature deep in the cave. Finally, the drip rate has a weak correlation with the surface pressure. These results lead to the conclusion that no mass air exchange exists between the surface and cave, and the cave is stable with respect to the variables that have the potential to affect the geochemical signal recorded in the speleothem, but the surface pressure may affect the drip rate of the speleothem.

CHAPTER VI

CONCLUSIONS

The purpose of the research was conducted to gain a better understanding of how tropical climates influence the internal atmosphere of tropical caves and therefore enhancing the ability for paleoclimate research to assess the speleothems collected as proxies.

A lag has been recorded by previous studies between changes in surface conditions and conditions within the cave. However, the results from the data collected do not display a lag pattern. The pressures seem to be synced with each other with the only differences being the result of elevation. A temperature dampening between the Outside logger and the Entrance logger can be seen. Once inside the cave, the temperatures are fairly constant with very little variation throughout the time series. Furthermore, no diurnal temperature fluctuations were detected past the Entrance. This is likely due to the relatively small external diurnal temperature variations. The data indicate that minimal air exchange is occurring between the cave and the outside. Pressure changes are likely as result of a kinematic wave, and not air transfer; the cave does not “blow” or “suck”. No such behavior of air flow was observed in the cave entrance. Mean annual temperature controls the in-cave air temperature, as the many air exchange models of Figure 2.8 do not operate in the tropics for a restricted single-entrance cave of modest volume.

The tidal pool temperature and depth were hypothesized to change with the varying oceanic tide; as the warmer oceanic tide rises and falls, a lag in the tidal pool depth fluctuation as well as the temperature of the pool and subsequently the temperature in the surrounding room. A change in temperature in both the water and the Big Room was not seen. As with cave air pressure, the tidal changes do not result from an actual exchange of water (as was the case in the Gamble et al., 1999 study), but from transmission of the tidal pulse as a kinematic wave (a true “tidal wave”). This interpretation is supported by the fresh to brackish salinity, as opposed to true marine salinity, of the tidal pools.

Pressure changes within the cave also did not influence temperatures. From the data and results collected, no obvious drivers of temperature have emerged, leading to the conclusion that the temperatures in the cave are primarily driven by the external climate as mean annual temperature.

Drip rate analysis yielded a mild correlation with pressure. A possible explanation for this could be due to increasing pressure compressing the water and air column in the conduits that feed into stalactites. However, another explanation could be a lag in precipitation filtrating into the stalactites. One way to test this theory would be to measure the drip rate and pressure during the dry season, when the primary water available for the stalactites is from the previous wet season to determine if the drip rate still correlates with the pressure.

Tropical cave research, as previously demonstrated, is lacking, and this research was conducted to help better understand the cave environment where a speleothem was taken for paleoclimate reconstruction analysis. This region is important because it is the

origin of heat and moisture that is distributed throughout higher latitudes. This research demonstrates that some environmental variables in Jinapsan Cave, like temperature, are ~constant, further research is still needed to gain a better understanding of the drip rate, which are an important factor in speleothem formation.

Jinapsan Cave has no mass transfer of surface air or oceanic water to influence the geochemical signal recorded in the speleothem. The signal recorded is strictly due to fluctuations occurring on the surface not due to changes within the cave. A schematic of Jinapsan Cave can be seen in Figure 6.1. An increase/decrease in pressure does not cause increasing/decreasing temperatures; the changes in air pressure are a pulse through the cave. The same process is occurring in the tidal pool- as the oceanic tide changes there is no mass transfer of water, which is why the temperature of the pool is constant. These results are important for the ongoing paleoclimate research in Jinapsan Cave and can be applied to other tropical island caves.

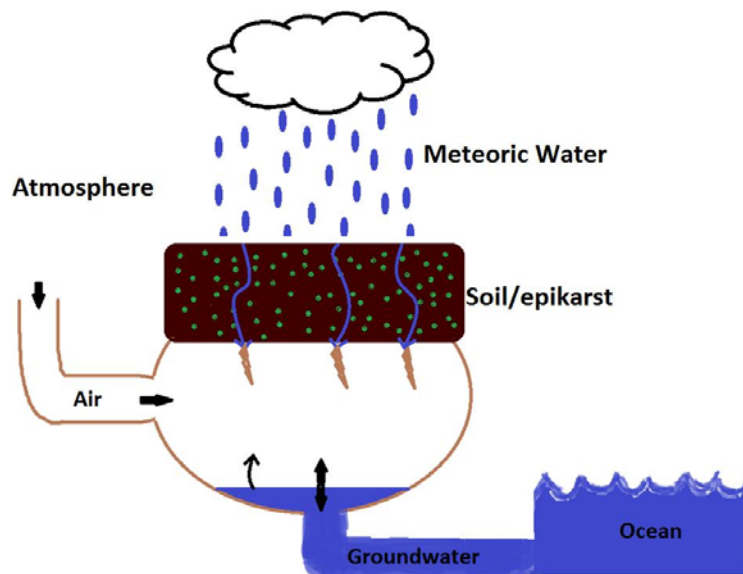

Figure 6.1 Schematic of environmental influences on Jinapsan Cave.

REFERENCES

- Asami, R., Yamada, T., Iryu, Y., Meyer, C., Quinn, T., Paulay, G., 2004, Carbon and oxygen isotopic composition of a Guam coral and their relationships and their relationships to environmental variables in the western Pacific: *Palaeogeography, Palaeoclimatology, Palaeoecology*, v. 212, p. 1-22.
- Baker, A., Barnes, W.L., 1998, Comparison of the luminescence properties of waters depositing flowstone and stalagmites at Lower Cave, Bristol: *Hydrological Processes*, v. 12, p.1447-1459.
- Badino, G., 2010, Underground Meteorology- “What’s the Weather Underground?”: *Acta Carsologica*, v. 39/3, p. 427-448.
- Banner, J.L., Guilfoyle, A., James, E.W., Stern, L.A., Musgrove, M., 2007, Seasonal variations in modern speleothem calcite growth in central Texas, U.S.A.: *Journal of Sedimentary Research*, v. 77, p. 615-622, doi:10.2110/jsr.2007.065.
- Bell, T., Jenson, J.W., Lander, M.A., Randall, R.H., Partin, J.W., Hardt, B., Banner, J.L., 2011, Coral and Speleothem In Situ Monitoring and Geochemical Analysis : Guam, Mariana Islands, USA: Water and Environment Research Institute, Technical Report No. 136, p. 1-82.
- Burns, S.J., Fleitmann, D., Mudelsee, M., Neff, U., Matter, A., Mangini, A., 2002, A 780-year annually resolved record of Indian Ocean monsoon precipitation from a speleothem from south Oman: *Journal of Geophysical Research*, v. 107, no. D20, 4434, doi: 10.1029/2001JD001281.
- Cobb, K., Adkins, J.F., Partin, J.W., Clark, B., 2007, Regional-scale climatic influences on temporal variations of rain water and cave drip water oxygen isotopes in northern Borneo: *Earth and Planetary Science Letters*, v. 263, p. 207-220.
- Collister, C., Matthey, D., 2008, Controls on water drop volume at speleothem drip sites: An experimental study: *Journal of Hydrology*, v. 358, p.259-267.
- Cropley, J.B., 1965, Influence of surface conditions on temperatures in large cave systems: *National Speleological Society*, v. 27, no. 1, p. 1-11.
- Cruz, F.W., Jr., Burns, S.J., Karmann, I., Sharp, W.D., Vuille, M., Cardoso, A.O., Ferrari, J.A., Silva Dias, P.D., Viana, O., Jr., 2005, Insolation-driven changes in atmospheric circulation over the past 116,000 years in subtropical Brazil: *Nature*, v. 434, p. 63-65.
- Dansgaard, W., 1964, Stable isotopes in precipitation: *Tellus*, v. 16, no. 4, p. 436-468.

- Denniston, R.H., Gonzalez, L.A., Asmerom, Y., Reagen, M.A., 2000, Speleothem Evidence for Changes in Indian Summer Monsoon Precipitation over the Last ~2300 Years: *Quaternary Research*, v. 53, p. 196-202, doi: 10.1006/qres.1999.2111.
- Earth System Research Laboratory: Physical Sciences Division, Monthly/Seasonal Climate Composite (May 2012):
<http://www.esrl.noaa.gov/psd/data/composites/day/>
- Fairchild, I.J., Borsato, A., Tooth, A.F., Frisia, S., Hawkesworth, C.J., Huang, Y., McDermott, F., Spiro, B., 2000, Controls on trace element (Sr-Mg) compositions of carbonate cave waters: implications for speleothem climatic records: *Chemical Geology*, v. 166, p. 255-269.
- Fairchild, I.J. Smith, C.L., Baker, A. Fuller, L. Spotl, C., Matthey, D., McDermott, F., E.I.M.F., 2006, Modification and preservation of environmental signals in speleothems: *Earth-Science Reviews*, v. 75, p. 105-153, doi: 10.1016/j.earscirev.2005.08.003.
- Fleitmann, D., Burns, S.J., Mangini, A., Mudelsee, M., Kramers, J., Villa, I., Neff, U., Al-Subbary, A.A., Buettner, A., Hippler, D., Matter, A., 2007, Holocene ITCZ and Indian monsoon dynamics recorded in stalagmites from Oman and Yemen (Socotra): *Quaternary Science Reviews*, v. 26, p. 170-188.
- Fleitmann, D., Burns, S.J., Mudelsee, M., Neff, U., Kramers, J., Mangini, A., Matter, A., 2003, Holocene Forcing of the Indian Monsoon Recorded in a Stalagmite from Southern Oman: *SCIENCE*, v.300, p. 1737-1739.
- Frappier, A.B., Sahagian, D., Carpenter, S.J., Gonzalez, L.A., Frappier, B.R., 2007, Stalactite stable isotope record of recent tropical cyclone events: *Geology*, v. 35, p.111-114, doi: 10.1130/G23145A.1.
- Gamble, D.W., Dogwiler, J.T., Mylroie, J., 2000, Field assessment of the microclimatology of tropical flank margin caves: *Climate Research*, v. 16, p.37-50.
- Gamble, D. W., Dogwiler, T. J., and Mylroie, J. E., 1999, A comparison of tidal and non-tidal cave temperatures on San Salvador Island, Bahamas: A preliminary analysis. *In* Curran, H. A. and Mylroie, J. E., eds., *Proceedings of the Ninth Symposium on the Geology of the Bahamas and other carbonate regions*, Bahamian Field Station, San Salvador Island, Bahamas, p. 58-68.
- Garrison, T., 2010, *Oceanography*: Belmont, California, Brooks/Cole, p.200-260.

- Genty, D., Baker, A., Barnes, W., 1997, Comparison of annual luminescent and visible laminae in stalagmites: *Earth and Planetary Science, Abstract*, v. 325, issue 3, p. 193.
- Genty, D., Blamary, D., Ouahdi, R., Gilmour, M., Baker, A., Jouzel, J., Van-Exter, S., 2003, Precise dating of Dansgarrd-Oeschger climate oscillations in western Europe from stalagmite data: *NATURE*, v. 421, p. 833-837, doi:10.1038/nature01391.
- Genty, D., Deflandre, G., 1998, Drip flow variations under a stalactite of the Pe`re Noe`l cave (Belgium). Evidence of seasonal variations and air pressure constraints: *Journal of Hydrology*, v. 211, p. 208-232.
- Geode, A., McCulloch, M., McDermott, F., Hawkesworth, C., 1998, Aeolian contribution to strontium and strontium isotope variations in a Tasmanian speleothem: *Chemical Geology, Abstract*, v. 149, issues 1-2, p. 37 doi: 10.1016/S0009-2541(98)00035-7.
- Harris, J. G., J. E. Mylroie & J. L. Carew. 1995. Banana holes: unique karst features of the Bahamas. *Carbonates and Evaporites* 10: 215–224.
- Hellstrom, J.C., McCulloch, M.T., 2000, Multi-proxy constraints on the climatic significance of trace element records from a New Zealand speleothem: *Earth and Planetary Science Letters, Abstract*, v. 179, issue 2, p. 287, doi: 10.1016/S0012-821X(00)00115-1.
- Hellstrom, J.C., McCulloch, M.T., Stone, J., 1998, A Detailed 31,000-Year Record of Climate and Vegetation Change from the Isotope Geochemistry of Two New Zealand Speleothems: *Quaternary Research, Abstract*, v. 50, issue 2, p. 167, doi: 10.1006/qres.1998.1991.
- Holland, H., Kirsipu, T., Huebner, J. and Oxburgh, U., 1964. On some aspects of the chemical evolution of cave waters: *Journal of Geology*, v. 72, no. 1, p. 36-67.
- Huang, Y., Fairchild, I.J., Borsato, A., Frisia, S., Cassidy, N.J., McDermott, F., Hawkesworth, C.J., 2000, Seasonal variations in Sr, Mg, and P in modern speleothems (Grotta di Ernesto, Italy): *Chemical Geology*, p. 429-448.
- Infante, L., 2012, The Origin of Banana Holes on San Salvador Island, The Bahamas, [Master's Thesis]: Starkville, Mississippi State University, 172p.
- Jenson, J., Keel, T.M., Mylroie, J.R., Mylroie, J.E., Stafford, K.W., Taborosi, D., Wexel, C., 2006, Karst of the Mariana Island: The interaction of tectonics, glacio-eustasy, and freshwater/seawater mixing in island carbonates: *Geological Society of America Special Paper* 404, p. 129-138, doi: 10.1130/2006.2404(11).

- Kowalczyk, A.J., Froelich, P.N., 2010, Cave air ventilation and CO₂ outgassing by radon-222 modeling: How fast do caves breathe?: *Earth and Planetary Science Letters*, v. 289, p. 209-219, doi: 10.1016/j.epsl.2009.11.010.
- Lander, M.A., 1994, Meteorological factors associated with drought on Guam: Water and Environmental Research Institute, Technical Report No. 75, p. 1-15.
- Lander, M.A., Guard, C.P., 2003, Creation of a 50-year rainfall database, annual rainfall climatology, and annual rainfall distribution map for Guam: Water and Environment Research Institute, Technical Report No. 102, p. 1-20.
- Mattey, D., Lowry, D., Duffet, J., Fisher, R., Hodge, E. Frishia, S., 2008, A 53 year seasonally resolved oxygen and carbon isotope record from a modern Gibraltar Speleothem: Reconstructed drip water and relationship to local precipitation: *Earth and Planetary Science Letters*, v. 269, p. 80-95, doi: 10.1016/j.epsl.2008.01.051.
- McDermott, F., 2004, Paleo-climate reconstruction from stable isotope variations in speleothems: a review: *Quaternary Science Review*, v. 23, p.901-918.
- McDermott, F., Mattey, D., Hawkesworth, C., 2001, Centennial-Scale Holocene Climate Variability Revealed by a High-Resolution Speleothem $\delta^{18}\text{O}$ Record from SW Ireland: *SCIENCE*, v. 294, p. 1328-1331.
- Mickler, P., Banner, J.L., Stern, L., Asmeron, Y., Edwards, L., Ito, E., 2004, Stable isotope variations in modern tropical speleothems: Evaluating equilibrium vs. kinetic isotope effect: *Geochimica et Cosmochimica Acta*, v. 68, no. 2, p. 4381-4393, doi: 10.1016/j.gca.2004.02.012.
- Mink, J.F., Vacher, H.L., 1997, Hydrogeology of Northern Guam, *in* Vacher, H.L., Quinn, T., eds., *Geology and hydrogeology of carbonate islands: Development in Sedimentology*, v. 54, p. 743-761.
- Myroie, J.E., 2012, Carbonate Island Karst Model Activities for Guam, May 18-29, 2012. Progress report to the Water and Environmental Research Institute of the Western Pacific, University of Guam.
- Myroie, J. E., and Carew, J. L., 1995, Chapter 3: Karst development on carbonate islands: *In* Budd, D. A., Saller, A. H., and Harris, P. M., (eds.), *Unconformities and Porosity in Carbonate Strata: American Association of Petroleum Geologists Memoir 63*, p. 55-76.
- Myroie, J.E., Jenson, J.W., Jocson, J.M.U., Lander, M.A., 1999, Karst Geology and Hydrology of Guam: A Preliminary Report: Water and Environmental Research Institute, Technical Report No. 89, p. i-18.

- Myloie, J.E., Jenson, J.W., Taborosi, D., Jocson, J.M.U., Vann, D.T., Wexel, C., 2001, Karst features of Guam in terms of a general model of carbonate island karst: *Journal of cave and karst studies*, v. 63, no. 1, p. 9-22.
- Myloie, J.E., Vacher, H.L., 1999, A conceptual view of carbonate island karst, *in* *Proceedings, Karst Modeling Symposium, 5th*, Charlottesville, Virginia: The Karst Waters Institute, p. 43-57.
- NOAA Tide and Currents: Meteorological Observations, Apra Harbor, Guam (January 2013). Retrieved from <http://tidesandcurrents.noaa.gov/>
- NOAA Tide and Currents: Meteorological Observations, Pago Bay, Guam (January 2013). Retrieved from <http://tidesandcurrents.noaa.gov/>
- Palmer, A., 2007, *Cave Geology*: Dayton, Ohio, Cave Books, p. 324-329.
- Partin, J.W., Jenson, J.W., Banner, J.L., Quinn, T.M., Taylor, F.W., Sinclair, D., Hardt, B., Lander, M.A., Bell, T., Miklavic, B., Jocson, J.M.U., Taborosi, D., 2012, Relationship between modern rainfall variability, cave dripwater, and stalagmite geochemistry in Guam, USA: *Geochemistry Geophysics Geosystems*, v. 13, no. 3, p. 1-17, doi: 10.1029/2011GC003930.
- Plagnes, V., Causse, C., Genty, D., Paterne, M., Blamart, D., 2002, A discontinuous climatic record from 187 to 74 ka from a speleothem of the Clamouse Cave (south of France): *Earth and Planetary Science Letters*, v. 201, p. 87-103.
- Polyak, V.J., Asmerom, Y., 2001, Late Holocene Climate and Cultural Changes in the Southwestern United States: *SCIENCE*, v. 294, p. 148-151.
- Proctor, C.J., Baker, A., Barnes, W.L., Gilmour, M.A., 2000, A thousand year speleothem proxy record of North Atlantic climate from Scotland: *Climate Dynamics*, v. 16, p. 815-820.
- Ramage, C.S., 1971: Definitions of the monsoons and their extent. *Monsoon Meteorology*. J. Van Mieghen, Ed., Academic Press. p. 1-7.
- Roberts M., Smart, P., Hawkesworth, C.J., Perkins, W.T., Pearce, N.J.G., 1999, Trace element variations in coeval Holocene speleothems from GB Cave southwest England: *The Holocene*, Abstract, v. 9, no. 6, p. 707, doi: 10.1191/095968399672615014.
- Siegrist, H.G., Jr., Reagan, M.K., Randall, R.H., Jenson, J., Masonic L., 2007, *Geologic Map and Sections of Guam, Mariana Islands: Guam Hydrologic Survey Program* (February 2012) <http://www.weriguam.org/pdf/geologic-maps/map-of-guam.pdf>.

- Sinha, A., Cannariato, K.G., Stott, L.D., Cheng, H., Edwards, R.L., Yadaua, M.G., Ramesh, R., Singh, I., 2007, A 900-year (600-1500 A.D.) record of the Indian summer monsoon precipitation from the core monsoon zone of India: *Geophysical Research Letters*, v. 34, L16707, doi: 10.1029/2007GL030431.
- Shroder, J.F., Frumkin, A., editors, 2013, *Treatise on Geomorphology*: Waltham, Massachusetts, Elsevier, *Karst Geomorphology*, v.6, p. 305-317.
- Sondag, F., Ruymbeke, M, Soubies, F., Santos, R., Somerhausen, A., Seidel, A., Boggiani, P., 2003, Monitoring present day climatic conditions in tropical caves using an Enviromental Data Acquisition System: *Journal of Hydrology*, v. 273, p. 103-118.
- Spotl, C., Fairchild, I.J., Tooth, A., 2005, Cave air control on dripwater geochemistry, Obir Caves (Austria): Implications for speleothem deposition in dynamically ventilated caves: *Geochimica et Cosmochimica Acta*, v. 69. no.10 p. 2451- 2468.
- Taborosi, D., Jenson, J.W., Mylroie, J.E., 2005, Karst Features of Guam, Mariana Island: *Micronesica*, v. 38, no. 1, p.17-46.
- Tan, M., Baker, A., Genty, D., Smith, C., Esper, J., Cai, B., 2006, Applications of stalagmite laminae to paleoclimate reconstructions: Comparison with dendrochronology/climatology: *Quaternary Science Reviews*, Abstract, v.25, issue 17-18, p. 2103, doi: 10.1016/j.quascirev.2006.01.034.
- Tracey, J.I., Jr., Schlanger, S.O., Stark, J.T., Doan, D.B., and May, H.G., 1964, General geology of Guam: U.S. Geological Survey Professional paper 403A, p.A1-A100.
- Treble, P.C., Chappell, J., Gagan, M.K., McKeegan, K.D., Harrison, T.M., 2005, In situ measurement of seasonal $\delta^{18}\text{O}$ variations and analysis of isotopic trends in a modern speleothem from southwest Australia: *Earth and Planetary Science Letters*, v. 233, p.17-32.
- Verheyden, S., Keppens, E., Fairchild, I.J., McDermott, F., Weis, D., 2000, Mg, Sr, and Sr isotope geochemistry of a Belgian Holocene speleothem: implications for paleoclimate reconstructions: *Chemical Geology*, v. 169, p. 429-448.
- Wang, Y.J., Cheng, H., Edwards, R.L., An, Z.S., Wu, J.Y., Shen, C.-C., Dorale, J.A., 2001, A High-Resolution Absolute-Dated Late Pleistocene Monsoon Record from Hulu Cave, China: *SCIENCE*, v. 294, p. 2345-2348.
- Xia, Q., Zhao, J., Collerson, K.D., 2001, Early-Mid Holocene climatic variations in Tasmania, Australia: multi-proxy records in a stalagmite from Lynds Cave: *Earth and Planetary Science Letters*, v. 194, p. 177-187.

APPENDIX A
BIG ROOM DATA

| Date Time, GMT+10:00 | Temp, °C | Pressure, mbar |
|-------------------------|-------------|-------------------|
| 8/2/2012 16:00 | 25.87 | 1005.95 |
| 8/2/2012 16:30 | 25.89 | 1006.15 |
| 8/2/2012 17:00 | 25.89 | 1006.04 |
| 8/2/2012 17:30 | 25.89 | 1006.04 |
| 8/2/2012 18:00 | 25.89 | 1006.35 |
| 8/2/2012 18:30 | 25.89 | 1006.75 |
| 8/2/2012 19:00 | 25.89 | 1006.95 |
| 8/2/2012 19:30 | 25.87 | 1007.85 |
| 8/2/2012 20:00 | 25.87 | 1007.65 |
| 8/2/2012 20:30 | 25.89 | 1008.25 |
| 8/2/2012 21:00 | 25.89 | 1008.05 |
| 8/2/2012 21:30 | 25.87 | 1008.25 |
| 8/2/2012 22:00 | 25.87 | 1007.95 |
| 8/2/2012 22:30 | 25.89 | 1008.15 |
| 8/2/2012 23:00 | 25.87 | 1008.35 |
| 8/2/2012 23:30 | 25.87 | 1008.15 |
| 8/3/2012 0:00 | 25.87 | 1007.74 |
| 8/3/2012 0:30 | 25.87 | 1007.54 |
| 8/3/2012 1:00 | 25.87 | 1006.95 |
| 8/3/2012 1:30 | 25.87 | 1006.75 |
| 8/3/2012 2:00 | 25.87 | 1006.24 |
| 8/3/2012 2:30 | 25.87 | 1006.04 |
| 8/3/2012 3:00 | 25.87 | 1006.04 |
| 8/3/2012 3:30 | 25.87 | 1006.35 |
| 8/3/2012 4:00 | 25.89 | 1006.24 |
| 8/3/2012 4:30 | 25.87 | 1006.04 |
| 8/3/2012 5:00 | 25.87 | 1006.35 |
| 8/3/2012 5:30 | 25.87 | 1006.55 |
| 8/3/2012 6:00 | 25.87 | 1006.65 |
| 8/3/2012 6:30 | 25.87 | 1006.75 |
| 8/3/2012 7:00 | 25.87 | 1006.95 |
| 8/3/2012 7:30 | 25.87 | 1007.35 |
| 8/3/2012 8:00 | 25.87 | 1007.95 |
| 8/3/2012 8:30 | 25.87 | 1007.85 |
| 8/3/2012 9:00 | 25.87 | 1006.95 |
| 8/3/2012 9:30 | 25.87 | 1006.65 |
| 8/3/2012 10:00 | 25.87 | 1006.55 |
| 8/3/2012 10:30 | 25.89 | 1007.05 |
| 8/3/2012 11:00 | 25.89 | 1007.45 |
| 8/3/2012 11:30 | 25.91 | 1007.35 |
| 8/3/2012 12:00 | 25.91 | 1007.35 |
| 8/3/2012 12:30 | 25.89 | 1006.85 |
| 8/3/2012 13:00 | 25.89 | 1006.35 |
| 8/3/2012 13:30 | 25.89 | 1006.45 |
| 8/3/2012 14:00 | 25.89 | 1006.35 |
| 8/3/2012 14:30 | 25.89 | 1006.15 |
| 8/3/2012 15:00 | 25.89 | 1006.24 |
| 8/3/2012 15:30 | 25.89 | 1006.15 |
| 8/3/2012 16:00 | 25.89 | 1006.35 |
| 8/3/2012 16:30 | 25.89 | 1006.24 |
| 8/3/2012 17:00 | 25.89 | 1006.55 |
| 8/3/2012 17:30 | 25.89 | 1006.95 |
| 8/3/2012 18:00 | 25.89 | 1007.25 |
| 8/3/2012 18:30 | 25.89 | 1007.45 |
| 8/3/2012 19:00 | 25.89 | 1007.74 |
| 8/3/2012 19:30 | 25.89 | 1008.15 |
| 8/3/2012 20:00 | 25.89 | 1008.35 |
| 8/3/2012 20:30 | 25.89 | 1008.85 |
| 8/3/2012 21:00 | 25.89 | 1008.95 |

| | | |
|----------------|-------|---------|
| 8/3/2012 21:30 | 25.89 | 1009.44 |
| 8/3/2012 22:00 | 25.89 | 1009.55 |
| 8/3/2012 22:30 | 25.89 | 1009.44 |
| 8/3/2012 23:00 | 25.89 | 1009.44 |
| 8/3/2012 23:30 | 25.89 | 1009.05 |
| 8/4/2012 0:00 | 25.89 | 1009.05 |
| 8/4/2012 0:30 | 25.89 | 1008.75 |
| 8/4/2012 1:00 | 25.89 | 1008.15 |
| 8/4/2012 1:30 | 25.89 | 1008.35 |
| 8/4/2012 2:00 | 25.87 | 1008.15 |
| 8/4/2012 2:30 | 25.89 | 1008.25 |
| 8/4/2012 3:00 | 25.89 | 1008.25 |
| 8/4/2012 3:30 | 25.89 | 1008.25 |
| 8/4/2012 4:00 | 25.89 | 1008.35 |
| 8/4/2012 4:30 | 25.89 | 1008.65 |
| 8/4/2012 5:00 | 25.89 | 1008.55 |
| 8/4/2012 5:30 | 25.89 | 1009.05 |
| 8/4/2012 6:00 | 25.89 | 1009.24 |
| 8/4/2012 6:30 | 25.89 | 1009.44 |
| 8/4/2012 7:00 | 25.89 | 1009.44 |
| 8/4/2012 7:30 | 25.89 | 1009.75 |
| 8/4/2012 8:00 | 25.87 | 1009.75 |
| 8/4/2012 8:30 | 25.89 | 1010.15 |
| 8/4/2012 9:00 | 25.89 | 1010.15 |
| 8/4/2012 9:30 | 25.89 | 1009.95 |
| 8/4/2012 10:00 | 25.89 | 1009.85 |
| 8/4/2012 10:30 | 25.89 | 1009.75 |
| 8/4/2012 11:00 | 25.89 | 1009.75 |
| 8/4/2012 11:30 | 25.89 | 1009.44 |
| 8/4/2012 12:00 | 25.89 | 1009.75 |
| 8/4/2012 12:30 | 25.87 | 1010.05 |
| 8/4/2012 13:00 | 25.89 | 1009.65 |
| 8/4/2012 13:30 | 25.89 | 1009.44 |
| 8/4/2012 14:00 | 25.89 | 1009.44 |
| 8/4/2012 14:30 | 25.87 | 1009.44 |
| 8/4/2012 15:00 | 25.89 | 1009.15 |
| 8/4/2012 15:30 | 25.89 | 1009.15 |
| 8/4/2012 16:00 | 25.89 | 1009.24 |
| 8/4/2012 16:30 | 25.89 | 1009.44 |
| 8/4/2012 17:00 | 25.87 | 1009.65 |
| 8/4/2012 17:30 | 25.89 | 1010.05 |
| 8/4/2012 18:00 | 25.89 | 1010.25 |
| 8/4/2012 18:30 | 25.89 | 1010.35 |
| 8/4/2012 19:00 | 25.89 | 1010.25 |
| 8/4/2012 19:30 | 25.89 | 1010.25 |
| 8/4/2012 20:00 | 25.87 | 1010.55 |
| 8/4/2012 20:30 | 25.89 | 1010.85 |
| 8/4/2012 21:00 | 25.89 | 1011.14 |
| 8/4/2012 21:30 | 25.87 | 1011.75 |
| 8/4/2012 22:00 | 25.89 | 1011.85 |
| 8/4/2012 22:30 | 25.89 | 1011.65 |
| 8/4/2012 23:00 | 25.87 | 1011.65 |
| 8/4/2012 23:30 | 25.87 | 1011.45 |
| 8/5/2012 0:00 | 25.89 | 1011.14 |
| 8/5/2012 0:30 | 25.87 | 1010.94 |
| 8/5/2012 1:00 | 25.87 | 1010.74 |
| 8/5/2012 1:30 | 25.89 | 1010.45 |
| 8/5/2012 2:00 | 25.89 | 1009.95 |
| 8/5/2012 2:30 | 25.87 | 1009.55 |
| 8/5/2012 3:00 | 25.87 | 1009.44 |
| 8/5/2012 3:30 | 25.89 | 1009.44 |

| | | |
|----------------|-------|---------|
| 8/5/2012 4:00 | 25.89 | 1009.55 |
| 8/5/2012 4:30 | 25.87 | 1009.65 |
| 8/5/2012 5:00 | 25.89 | 1009.65 |
| 8/5/2012 5:30 | 25.87 | 1009.55 |
| 8/5/2012 6:00 | 25.89 | 1009.85 |
| 8/5/2012 6:30 | 25.87 | 1009.75 |
| 8/5/2012 7:00 | 25.89 | 1010.05 |
| 8/5/2012 7:30 | 25.89 | 1010.05 |
| 8/5/2012 8:00 | 25.87 | 1010.35 |
| 8/5/2012 8:30 | 25.89 | 1010.45 |
| 8/5/2012 9:00 | 25.89 | 1010.35 |
| 8/5/2012 9:30 | 25.89 | 1009.95 |
| 8/5/2012 10:00 | 25.87 | 1010.05 |
| 8/5/2012 10:30 | 25.87 | 1009.75 |
| 8/5/2012 11:00 | 25.89 | 1009.65 |
| 8/5/2012 11:30 | 25.87 | 1009.35 |
| 8/5/2012 12:00 | 25.87 | 1009.15 |
| 8/5/2012 12:30 | 25.87 | 1008.85 |
| 8/5/2012 13:00 | 25.87 | 1008.85 |
| 8/5/2012 13:30 | 25.87 | 1008.75 |
| 8/5/2012 14:00 | 25.87 | 1008.95 |
| 8/5/2012 14:30 | 25.87 | 1008.75 |
| 8/5/2012 15:00 | 25.87 | 1008.85 |
| 8/5/2012 15:30 | 25.87 | 1008.85 |
| 8/5/2012 16:00 | 25.87 | 1009.05 |
| 8/5/2012 16:30 | 25.87 | 1009.44 |
| 8/5/2012 17:00 | 25.87 | 1009.95 |
| 8/5/2012 17:30 | 25.87 | 1009.75 |
| 8/5/2012 18:00 | 25.89 | 1010.05 |
| 8/5/2012 18:30 | 25.87 | 1010.25 |
| 8/5/2012 19:00 | 25.89 | 1010.65 |
| 8/5/2012 19:30 | 25.87 | 1010.55 |
| 8/5/2012 20:00 | 25.87 | 1010.74 |
| 8/5/2012 20:30 | 25.87 | 1011.05 |
| 8/5/2012 21:00 | 25.87 | 1011.45 |
| 8/5/2012 21:30 | 25.87 | 1011.45 |
| 8/5/2012 22:00 | 25.87 | 1011.45 |
| 8/5/2012 22:30 | 25.87 | 1011.25 |
| 8/5/2012 23:00 | 25.89 | 1010.94 |
| 8/5/2012 23:30 | 25.87 | 1010.65 |
| 8/6/2012 0:00 | 25.87 | 1010.25 |
| 8/6/2012 0:30 | 25.87 | 1010.55 |
| 8/6/2012 1:00 | 25.87 | 1010.15 |
| 8/6/2012 1:30 | 25.87 | 1010.15 |
| 8/6/2012 2:00 | 25.87 | 1009.55 |
| 8/6/2012 2:30 | 25.87 | 1009.44 |
| 8/6/2012 3:00 | 25.87 | 1009.55 |
| 8/6/2012 3:30 | 25.87 | 1009.95 |
| 8/6/2012 4:00 | 25.87 | 1009.85 |
| 8/6/2012 4:30 | 25.87 | 1009.65 |
| 8/6/2012 5:00 | 25.87 | 1009.95 |
| 8/6/2012 5:30 | 25.87 | 1009.95 |
| 8/6/2012 6:00 | 25.87 | 1010.05 |
| 8/6/2012 6:30 | 25.87 | 1010.55 |
| 8/6/2012 7:00 | 25.87 | 1010.94 |
| 8/6/2012 7:30 | 25.87 | 1011.14 |
| 8/6/2012 8:00 | 25.87 | 1011.05 |
| 8/6/2012 8:30 | 25.87 | 1011.45 |
| 8/6/2012 9:00 | 25.87 | 1011.75 |
| 8/6/2012 9:30 | 25.87 | 1011.45 |
| 8/6/2012 10:00 | 25.87 | 1011.35 |

| | | |
|----------------|-------|---------|
| 8/6/2012 10:30 | 25.87 | 1011.45 |
| 8/6/2012 11:00 | 25.87 | 1011.35 |
| 8/6/2012 11:30 | 25.87 | 1010.45 |
| 8/6/2012 12:00 | 25.87 | 1009.44 |
| 8/6/2012 12:30 | 25.87 | 1008.65 |
| 8/6/2012 13:00 | 25.87 | 1008.05 |
| 8/6/2012 13:30 | 25.87 | 1007.74 |
| 8/6/2012 14:00 | 25.87 | 1007.54 |
| 8/6/2012 14:30 | 25.87 | 1007.65 |
| 8/6/2012 15:00 | 25.87 | 1007.54 |
| 8/6/2012 15:30 | 25.87 | 1007.54 |
| 8/6/2012 16:00 | 25.87 | 1007.95 |
| 8/6/2012 16:30 | 25.87 | 1008.35 |
| 8/6/2012 17:00 | 25.87 | 1008.65 |
| 8/6/2012 17:30 | 25.87 | 1008.95 |
| 8/6/2012 18:00 | 25.87 | 1009.55 |
| 8/6/2012 18:30 | 25.89 | 1009.95 |
| 8/6/2012 19:00 | 25.87 | 1010.05 |
| 8/6/2012 19:30 | 25.87 | 1010.45 |
| 8/6/2012 20:00 | 25.87 | 1010.45 |
| 8/6/2012 20:30 | 25.87 | 1010.45 |
| 8/6/2012 21:00 | 25.87 | 1010.15 |
| 8/6/2012 21:30 | 25.87 | 1010.55 |
| 8/6/2012 22:00 | 25.87 | 1010.65 |
| 8/6/2012 22:30 | 25.87 | 1010.55 |
| 8/6/2012 23:00 | 25.87 | 1010.65 |
| 8/6/2012 23:30 | 25.87 | 1010.45 |
| 8/7/2012 0:00 | 25.87 | 1010.35 |
| 8/7/2012 0:30 | 25.87 | 1010.15 |
| 8/7/2012 1:00 | 25.87 | 1009.75 |
| 8/7/2012 1:30 | 25.87 | 1009.65 |
| 8/7/2012 2:00 | 25.87 | 1009.55 |
| 8/7/2012 2:30 | 25.87 | 1009.44 |
| 8/7/2012 3:00 | 25.87 | 1009.55 |
| 8/7/2012 3:30 | 25.87 | 1009.65 |
| 8/7/2012 4:00 | 25.87 | 1009.55 |
| 8/7/2012 4:30 | 25.87 | 1009.75 |
| 8/7/2012 5:00 | 25.87 | 1009.75 |
| 8/7/2012 5:30 | 25.87 | 1010.05 |
| 8/7/2012 6:00 | 25.87 | 1009.95 |
| 8/7/2012 6:30 | 25.87 | 1010.25 |
| 8/7/2012 7:00 | 25.87 | 1010.55 |
| 8/7/2012 7:30 | 25.87 | 1010.65 |
| 8/7/2012 8:00 | 25.87 | 1010.65 |
| 8/7/2012 8:30 | 25.87 | 1010.55 |
| 8/7/2012 9:00 | 25.87 | 1010.74 |
| 8/7/2012 9:30 | 25.87 | 1010.74 |
| 8/7/2012 10:00 | 25.87 | 1010.65 |
| 8/7/2012 10:30 | 25.87 | 1010.55 |
| 8/7/2012 11:00 | 25.87 | 1010.45 |
| 8/7/2012 11:30 | 25.87 | 1010.45 |
| 8/7/2012 12:00 | 25.87 | 1009.95 |
| 8/7/2012 12:30 | 25.87 | 1009.75 |
| 8/7/2012 13:00 | 25.87 | 1009.35 |
| 8/7/2012 13:30 | 25.87 | 1009.55 |
| 8/7/2012 14:00 | 25.87 | 1009.35 |
| 8/7/2012 14:30 | 25.87 | 1009.15 |
| 8/7/2012 15:00 | 25.87 | 1008.95 |
| 8/7/2012 15:30 | 25.87 | 1009.05 |
| 8/7/2012 16:00 | 25.87 | 1008.95 |
| 8/7/2012 16:30 | 25.87 | 1009.05 |

| | | |
|----------------|-------|---------|
| 8/7/2012 17:00 | 25.87 | 1009.15 |
| 8/7/2012 17:30 | 25.87 | 1009.44 |
| 8/7/2012 18:00 | 25.87 | 1009.55 |
| 8/7/2012 18:30 | 25.87 | 1009.95 |
| 8/7/2012 19:00 | 25.87 | 1010.35 |
| 8/7/2012 19:30 | 25.87 | 1010.94 |
| 8/7/2012 20:00 | 25.87 | 1011.45 |
| 8/7/2012 20:30 | 25.87 | 1011.45 |
| 8/7/2012 21:00 | 25.87 | 1011.25 |
| 8/7/2012 21:30 | 25.87 | 1011.45 |
| 8/7/2012 22:00 | 25.87 | 1011.45 |
| 8/7/2012 22:30 | 25.87 | 1011.14 |
| 8/7/2012 23:00 | 25.87 | 1011.25 |
| 8/7/2012 23:30 | 25.87 | 1010.74 |
| 8/8/2012 0:00 | 25.87 | 1010.45 |
| 8/8/2012 0:30 | 25.87 | 1009.95 |
| 8/8/2012 1:00 | 25.87 | 1009.85 |
| 8/8/2012 1:30 | 25.87 | 1009.44 |
| 8/8/2012 2:00 | 25.87 | 1009.05 |
| 8/8/2012 2:30 | 25.87 | 1008.95 |
| 8/8/2012 3:00 | 25.87 | 1009.24 |
| 8/8/2012 3:30 | 25.87 | 1009.24 |
| 8/8/2012 4:00 | 25.87 | 1009.35 |
| 8/8/2012 4:30 | 25.87 | 1009.05 |
| 8/8/2012 5:00 | 25.87 | 1009.15 |
| 8/8/2012 5:30 | 25.87 | 1009.15 |
| 8/8/2012 6:00 | 25.87 | 1009.35 |
| 8/8/2012 6:30 | 25.87 | 1009.44 |
| 8/8/2012 7:00 | 25.87 | 1009.55 |
| 8/8/2012 7:30 | 25.87 | 1009.95 |
| 8/8/2012 8:00 | 25.87 | 1010.15 |
| 8/8/2012 8:30 | 25.87 | 1010.35 |
| 8/8/2012 9:00 | 25.87 | 1010.55 |
| 8/8/2012 9:30 | 25.87 | 1010.15 |
| 8/8/2012 10:00 | 25.87 | 1010.05 |
| 8/8/2012 10:30 | 25.87 | 1010.45 |
| 8/8/2012 11:00 | 25.87 | 1010.55 |
| 8/8/2012 11:30 | 25.87 | 1009.95 |
| 8/8/2012 12:00 | 25.87 | 1009.44 |
| 8/8/2012 12:30 | 25.87 | 1008.75 |
| 8/8/2012 13:00 | 25.87 | 1008.95 |
| 8/8/2012 13:30 | 25.87 | 1008.45 |
| 8/8/2012 14:00 | 25.87 | 1008.55 |
| 8/8/2012 14:30 | 25.87 | 1008.15 |
| 8/8/2012 15:00 | 25.87 | 1008.75 |
| 8/8/2012 15:30 | 25.87 | 1008.95 |
| 8/8/2012 16:00 | 25.87 | 1008.85 |
| 8/8/2012 16:30 | 25.87 | 1009.24 |
| 8/8/2012 17:00 | 25.87 | 1009.24 |
| 8/8/2012 17:30 | 25.87 | 1008.75 |
| 8/8/2012 18:00 | 25.87 | 1008.55 |
| 8/8/2012 18:30 | 25.87 | 1008.85 |
| 8/8/2012 19:00 | 25.87 | 1009.15 |
| 8/8/2012 19:30 | 25.87 | 1009.24 |
| 8/8/2012 20:00 | 25.87 | 1009.05 |
| 8/8/2012 20:30 | 25.87 | 1008.55 |
| 8/8/2012 21:00 | 25.87 | 1008.45 |
| 8/8/2012 21:30 | 25.87 | 1008.75 |
| 8/8/2012 22:00 | 25.87 | 1008.85 |
| 8/8/2012 22:30 | 25.87 | 1008.85 |
| 8/8/2012 23:00 | 25.87 | 1009.15 |

| | | |
|----------------|-------|---------|
| 8/8/2012 23:30 | 25.87 | 1009.05 |
| 8/9/2012 0:00 | 25.87 | 1009.15 |
| 8/9/2012 0:30 | 25.87 | 1008.75 |
| 8/9/2012 1:00 | 25.87 | 1008.45 |
| 8/9/2012 1:30 | 25.87 | 1008.05 |
| 8/9/2012 2:00 | 25.87 | 1007.95 |
| 8/9/2012 2:30 | 25.87 | 1008.05 |
| 8/9/2012 3:00 | 25.87 | 1007.74 |
| 8/9/2012 3:30 | 25.87 | 1007.74 |
| 8/9/2012 4:00 | 25.87 | 1007.74 |
| 8/9/2012 4:30 | 25.87 | 1007.85 |
| 8/9/2012 5:00 | 25.87 | 1007.95 |
| 8/9/2012 5:30 | 25.87 | 1008.15 |
| 8/9/2012 6:00 | 25.87 | 1008.35 |
| 8/9/2012 6:30 | 25.87 | 1008.65 |
| 8/9/2012 7:00 | 25.87 | 1009.05 |
| 8/9/2012 7:30 | 25.87 | 1009.35 |
| 8/9/2012 8:00 | 25.87 | 1009.65 |
| 8/9/2012 8:30 | 25.87 | 1009.65 |
| 8/9/2012 9:00 | 25.87 | 1009.44 |
| 8/9/2012 9:30 | 25.87 | 1009.44 |
| 8/9/2012 10:00 | 25.87 | 1009.05 |
| 8/9/2012 10:30 | 25.87 | 1008.95 |
| 8/9/2012 11:00 | 25.87 | 1008.55 |
| 8/9/2012 11:30 | 25.87 | 1008.15 |
| 8/9/2012 12:00 | 25.87 | 1007.95 |
| 8/9/2012 12:30 | 25.87 | 1007.45 |
| 8/9/2012 13:00 | 25.87 | 1007.25 |
| 8/9/2012 13:30 | 25.87 | 1007.45 |
| 8/9/2012 14:00 | 25.87 | 1007.35 |
| 8/9/2012 14:30 | 25.87 | 1007.25 |
| 8/9/2012 15:00 | 25.87 | 1006.85 |
| 8/9/2012 15:30 | 25.87 | 1006.95 |
| 8/9/2012 16:00 | 25.87 | 1006.95 |
| 8/9/2012 16:30 | 25.87 | 1006.95 |
| 8/9/2012 17:00 | 25.87 | 1007.45 |
| 8/9/2012 17:30 | 25.87 | 1007.65 |
| 8/9/2012 18:00 | 25.87 | 1007.95 |
| 8/9/2012 18:30 | 25.87 | 1008.25 |
| 8/9/2012 19:00 | 25.87 | 1008.85 |
| 8/9/2012 19:30 | 25.87 | 1009.15 |
| 8/9/2012 20:00 | 25.87 | 1009.35 |
| 8/9/2012 20:30 | 25.87 | 1009.55 |
| 8/9/2012 21:00 | 25.87 | 1009.55 |
| 8/9/2012 21:30 | 25.87 | 1009.75 |
| 8/9/2012 22:00 | 25.87 | 1009.75 |
| 8/9/2012 22:30 | 25.87 | 1009.65 |
| 8/9/2012 23:00 | 25.87 | 1009.35 |
| 8/9/2012 23:30 | 25.87 | 1009.24 |
| 8/10/2012 0:00 | 25.87 | 1008.95 |
| 8/10/2012 0:30 | 25.87 | 1008.85 |
| 8/10/2012 1:00 | 25.87 | 1008.65 |
| 8/10/2012 1:30 | 25.87 | 1008.15 |
| 8/10/2012 2:00 | 25.87 | 1008.05 |
| 8/10/2012 2:30 | 25.87 | 1007.95 |
| 8/10/2012 3:00 | 25.87 | 1007.95 |
| 8/10/2012 3:30 | 25.87 | 1008.05 |
| 8/10/2012 4:00 | 25.87 | 1008.15 |
| 8/10/2012 4:30 | 25.87 | 1007.85 |
| 8/10/2012 5:00 | 25.87 | 1007.85 |
| 8/10/2012 5:30 | 25.87 | 1008.25 |

| | | |
|-----------------|-------|---------|
| 8/10/2012 6:00 | 25.87 | 1008.45 |
| 8/10/2012 6:30 | 25.87 | 1008.95 |
| 8/10/2012 7:00 | 25.87 | 1009.05 |
| 8/10/2012 7:30 | 25.87 | 1009.24 |
| 8/10/2012 8:00 | 25.87 | 1009.55 |
| 8/10/2012 8:30 | 25.87 | 1009.65 |
| 8/10/2012 9:00 | 25.87 | 1009.65 |
| 8/10/2012 9:30 | 25.87 | 1009.55 |
| 8/10/2012 10:00 | 25.87 | 1009.35 |
| 8/10/2012 10:30 | 25.87 | 1009.15 |
| 8/10/2012 11:00 | 25.87 | 1009.35 |
| 8/10/2012 11:30 | 25.87 | 1008.95 |
| 8/10/2012 12:00 | 25.87 | 1008.65 |
| 8/10/2012 12:30 | 25.87 | 1008.65 |
| 8/10/2012 13:00 | 25.87 | 1008.55 |
| 8/10/2012 13:30 | 25.87 | 1008.45 |
| 8/10/2012 14:00 | 25.87 | 1008.15 |
| 8/10/2012 14:30 | 25.87 | 1007.95 |
| 8/10/2012 15:00 | 25.87 | 1008.05 |
| 8/10/2012 15:30 | 25.87 | 1007.95 |
| 8/10/2012 16:00 | 25.87 | 1008.15 |
| 8/10/2012 16:30 | 25.87 | 1008.35 |
| 8/10/2012 17:00 | 25.87 | 1008.55 |
| 8/10/2012 17:30 | 25.87 | 1008.85 |
| 8/10/2012 18:00 | 25.87 | 1009.15 |
| 8/10/2012 18:30 | 25.87 | 1009.24 |
| 8/10/2012 19:00 | 25.87 | 1009.65 |
| 8/10/2012 19:30 | 25.87 | 1009.75 |
| 8/10/2012 20:00 | 25.87 | 1010.15 |
| 8/10/2012 20:30 | 25.87 | 1010.05 |
| 8/10/2012 21:00 | 25.87 | 1010.15 |
| 8/10/2012 21:30 | 25.87 | 1010.35 |
| 8/10/2012 22:00 | 25.87 | 1010.45 |
| 8/10/2012 22:30 | 25.87 | 1009.95 |
| 8/10/2012 23:00 | 25.87 | 1009.95 |
| 8/10/2012 23:30 | 25.87 | 1009.65 |
| 8/11/2012 0:00 | 25.87 | 1009.55 |
| 8/11/2012 0:30 | 25.87 | 1009.15 |
| 8/11/2012 1:00 | 25.87 | 1009.15 |
| 8/11/2012 1:30 | 25.87 | 1008.95 |
| 8/11/2012 2:00 | 25.87 | 1008.85 |
| 8/11/2012 2:30 | 25.87 | 1008.65 |
| 8/11/2012 3:00 | 25.87 | 1008.75 |
| 8/11/2012 3:30 | 25.87 | 1008.85 |
| 8/11/2012 4:00 | 25.87 | 1008.75 |
| 8/11/2012 4:30 | 25.87 | 1008.65 |
| 8/11/2012 5:00 | 25.87 | 1009.24 |
| 8/11/2012 5:30 | 25.87 | 1009.05 |
| 8/11/2012 6:00 | 25.87 | 1009.44 |
| 8/11/2012 6:30 | 25.87 | 1009.65 |
| 8/11/2012 7:00 | 25.87 | 1009.95 |
| 8/11/2012 7:30 | 25.87 | 1009.95 |
| 8/11/2012 8:00 | 25.87 | 1010.25 |
| 8/11/2012 8:30 | 25.87 | 1010.25 |
| 8/11/2012 9:00 | 25.87 | 1010.35 |
| 8/11/2012 9:30 | 25.87 | 1010.05 |
| 8/11/2012 10:00 | 25.87 | 1009.95 |
| 8/11/2012 10:30 | 25.87 | 1009.65 |
| 8/11/2012 11:00 | 25.87 | 1009.55 |
| 8/11/2012 11:30 | 25.87 | 1009.24 |
| 8/11/2012 12:00 | 25.87 | 1008.95 |

| | | |
|-----------------|-------|---------|
| 8/11/2012 12:30 | 25.87 | 1008.55 |
| 8/11/2012 13:00 | 25.87 | 1008.15 |
| 8/11/2012 13:30 | 25.87 | 1008.15 |
| 8/11/2012 14:00 | 25.87 | 1008.15 |
| 8/11/2012 14:30 | 25.87 | 1008.05 |
| 8/11/2012 15:00 | 25.87 | 1008.25 |
| 8/11/2012 15:30 | 25.87 | 1008.45 |
| 8/11/2012 16:00 | 25.87 | 1008.25 |
| 8/11/2012 16:30 | 25.87 | 1008.15 |
| 8/11/2012 17:00 | 25.87 | 1008.55 |
| 8/11/2012 17:30 | 25.87 | 1008.85 |
| 8/11/2012 18:00 | 25.87 | 1009.24 |
| 8/11/2012 18:30 | 25.87 | 1009.15 |
| 8/11/2012 19:00 | 25.87 | 1009.35 |
| 8/11/2012 19:30 | 25.87 | 1009.75 |
| 8/11/2012 20:00 | 25.87 | 1009.95 |
| 8/11/2012 20:30 | 25.87 | 1010.25 |
| 8/11/2012 21:00 | 25.87 | 1010.55 |
| 8/11/2012 21:30 | 25.87 | 1010.85 |
| 8/11/2012 22:00 | 25.87 | 1010.85 |
| 8/11/2012 22:30 | 25.87 | 1010.74 |
| 8/11/2012 23:00 | 25.87 | 1010.65 |
| 8/11/2012 23:30 | 25.87 | 1010.35 |
| 8/12/2012 0:00 | 25.87 | 1009.95 |
| 8/12/2012 0:30 | 25.87 | 1009.44 |
| 8/12/2012 1:00 | 25.87 | 1009.15 |
| 8/12/2012 1:30 | 25.87 | 1008.95 |
| 8/12/2012 2:00 | 25.87 | 1008.65 |
| 8/12/2012 2:30 | 25.87 | 1008.55 |
| 8/12/2012 3:00 | 25.87 | 1008.35 |
| 8/12/2012 3:30 | 25.87 | 1008.35 |
| 8/12/2012 4:00 | 25.87 | 1008.05 |
| 8/12/2012 4:30 | 25.87 | 1008.05 |
| 8/12/2012 5:00 | 25.87 | 1008.05 |
| 8/12/2012 5:30 | 25.87 | 1008.05 |
| 8/12/2012 6:00 | 25.87 | 1008.45 |
| 8/12/2012 6:30 | 25.87 | 1008.95 |
| 8/12/2012 7:00 | 25.87 | 1009.35 |
| 8/12/2012 7:30 | 25.87 | 1009.75 |
| 8/12/2012 8:00 | 25.87 | 1009.65 |
| 8/12/2012 8:30 | 25.87 | 1010.25 |
| 8/12/2012 9:00 | 25.87 | 1010.05 |
| 8/12/2012 9:30 | 25.87 | 1009.44 |
| 8/12/2012 10:00 | 25.87 | 1008.55 |
| 8/12/2012 10:30 | 25.87 | 1008.25 |
| 8/12/2012 11:00 | 25.87 | 1008.35 |
| 8/12/2012 11:30 | 25.87 | 1008.45 |
| 8/12/2012 12:00 | 25.87 | 1008.25 |
| 8/12/2012 12:30 | 25.87 | 1008.35 |
| 8/12/2012 13:00 | 25.87 | 1008.25 |
| 8/12/2012 13:30 | 25.87 | 1008.15 |
| 8/12/2012 14:00 | 25.87 | 1008.45 |
| 8/12/2012 14:30 | 25.87 | 1008.45 |
| 8/12/2012 15:00 | 25.87 | 1008.35 |
| 8/12/2012 15:30 | 25.87 | 1008.15 |
| 8/12/2012 16:00 | 25.87 | 1007.85 |
| 8/12/2012 16:30 | 25.87 | 1007.95 |
| 8/12/2012 17:00 | 25.87 | 1008.25 |
| 8/12/2012 17:30 | 25.87 | 1008.15 |
| 8/12/2012 18:00 | 25.87 | 1008.85 |
| 8/12/2012 18:30 | 25.87 | 1008.85 |

| | | |
|-----------------|-------|---------|
| 8/12/2012 19:00 | 25.87 | 1008.95 |
| 8/12/2012 19:30 | 25.87 | 1009.15 |
| 8/12/2012 20:00 | 25.87 | 1009.44 |
| 8/12/2012 20:30 | 25.87 | 1009.44 |
| 8/12/2012 21:00 | 25.87 | 1009.75 |
| 8/12/2012 21:30 | 25.87 | 1010.05 |
| 8/12/2012 22:00 | 25.87 | 1010.45 |
| 8/12/2012 22:30 | 25.87 | 1010.25 |
| 8/12/2012 23:00 | 25.87 | 1010.35 |
| 8/12/2012 23:30 | 25.87 | 1009.95 |
| 8/13/2012 0:00 | 25.87 | 1009.75 |
| 8/13/2012 0:30 | 25.87 | 1009.55 |
| 8/13/2012 1:00 | 25.87 | 1009.24 |
| 8/13/2012 1:30 | 25.87 | 1008.95 |
| 8/13/2012 2:00 | 25.87 | 1008.95 |
| 8/13/2012 2:30 | 25.87 | 1008.95 |
| 8/13/2012 3:00 | 25.87 | 1008.55 |
| 8/13/2012 3:30 | 25.87 | 1008.75 |
| 8/13/2012 4:00 | 25.87 | 1008.85 |
| 8/13/2012 4:30 | 25.87 | 1008.85 |
| 8/13/2012 5:00 | 25.87 | 1008.95 |
| 8/13/2012 5:30 | 25.87 | 1009.44 |
| 8/13/2012 6:00 | 25.87 | 1009.85 |
| 8/13/2012 6:30 | 25.87 | 1009.95 |
| 8/13/2012 7:00 | 25.87 | 1010.35 |
| 8/13/2012 7:30 | 25.87 | 1010.45 |
| 8/13/2012 8:00 | 25.87 | 1010.55 |
| 8/13/2012 8:30 | 25.87 | 1010.65 |
| 8/13/2012 9:00 | 25.87 | 1010.94 |
| 8/13/2012 9:30 | 25.87 | 1011.05 |
| 8/13/2012 10:00 | 25.87 | 1011.05 |
| 8/13/2012 10:30 | 25.87 | 1010.94 |
| 8/13/2012 11:00 | 25.87 | 1010.65 |
| 8/13/2012 11:30 | 25.87 | 1010.05 |
| 8/13/2012 12:00 | 25.87 | 1009.65 |
| 8/13/2012 12:30 | 25.87 | 1009.44 |
| 8/13/2012 13:00 | 25.87 | 1008.95 |
| 8/13/2012 13:30 | 25.87 | 1008.95 |
| 8/13/2012 14:00 | 25.87 | 1009.05 |
| 8/13/2012 14:30 | 25.87 | 1008.45 |
| 8/13/2012 15:00 | 25.87 | 1008.55 |
| 8/13/2012 15:30 | 25.87 | 1008.25 |
| 8/13/2012 16:00 | 25.87 | 1008.45 |
| 8/13/2012 16:30 | 25.87 | 1008.65 |
| 8/13/2012 17:00 | 25.87 | 1008.85 |
| 8/13/2012 17:30 | 25.87 | 1009.24 |
| 8/13/2012 18:00 | 25.87 | 1009.44 |
| 8/13/2012 18:30 | 25.87 | 1009.55 |
| 8/13/2012 19:00 | 25.87 | 1009.95 |
| 8/13/2012 19:30 | 25.87 | 1010.15 |
| 8/13/2012 20:00 | 25.87 | 1010.55 |
| 8/13/2012 20:30 | 25.87 | 1010.74 |
| 8/13/2012 21:00 | 25.87 | 1010.94 |
| 8/13/2012 21:30 | 25.87 | 1011.14 |
| 8/13/2012 22:00 | 25.87 | 1011.35 |
| 8/13/2012 22:30 | 25.87 | 1011.45 |
| 8/13/2012 23:00 | 25.87 | 1010.94 |
| 8/13/2012 23:30 | 25.87 | 1010.94 |
| 8/14/2012 0:00 | 25.87 | 1010.74 |
| 8/14/2012 0:30 | 25.87 | 1010.25 |
| 8/14/2012 1:00 | 25.87 | 1010.25 |

| | | |
|-----------------|-------|---------|
| 8/14/2012 1:30 | 25.87 | 1009.95 |
| 8/14/2012 2:00 | 25.87 | 1010.05 |
| 8/14/2012 2:30 | 25.87 | 1009.95 |
| 8/14/2012 3:00 | 25.87 | 1010.05 |
| 8/14/2012 3:30 | 25.87 | 1010.35 |
| 8/14/2012 4:00 | 25.87 | 1010.35 |
| 8/14/2012 4:30 | 25.87 | 1010.05 |
| 8/14/2012 5:00 | 25.87 | 1010.25 |
| 8/14/2012 5:30 | 25.87 | 1010.55 |
| 8/14/2012 6:00 | 25.87 | 1010.94 |
| 8/14/2012 6:30 | 25.87 | 1011.14 |
| 8/14/2012 7:00 | 25.87 | 1011.45 |
| 8/14/2012 7:30 | 25.87 | 1011.85 |
| 8/14/2012 8:00 | 25.87 | 1011.85 |
| 8/14/2012 8:30 | 25.87 | 1012.35 |
| 8/14/2012 9:00 | 25.87 | 1011.55 |
| 8/14/2012 9:30 | 25.87 | 1011.75 |
| 8/14/2012 10:00 | 25.87 | 1011.55 |
| 8/14/2012 10:30 | 25.87 | 1011.95 |
| 8/14/2012 11:00 | 25.87 | 1012.05 |
| 8/14/2012 11:30 | 25.87 | 1011.75 |
| 8/14/2012 12:00 | 25.87 | 1011.65 |
| 8/14/2012 12:30 | 25.87 | 1011.25 |
| 8/14/2012 13:00 | 25.87 | 1010.94 |
| 8/14/2012 13:30 | 25.87 | 1010.85 |
| 8/14/2012 14:00 | 25.87 | 1010.94 |
| 8/14/2012 14:30 | 25.87 | 1010.94 |
| 8/14/2012 15:00 | 25.87 | 1010.94 |
| 8/14/2012 15:30 | 25.87 | 1010.94 |
| 8/14/2012 16:00 | 25.87 | 1010.94 |
| 8/14/2012 16:30 | 25.87 | 1010.85 |
| 8/14/2012 17:00 | 25.87 | 1010.94 |
| 8/14/2012 17:30 | 25.87 | 1011.85 |
| 8/14/2012 18:00 | 25.87 | 1011.95 |
| 8/14/2012 18:30 | 25.87 | 1012.35 |
| 8/14/2012 19:00 | 25.87 | 1012.35 |
| 8/14/2012 19:30 | 25.87 | 1012.25 |
| 8/14/2012 20:00 | 25.87 | 1012.95 |
| 8/14/2012 20:30 | 25.87 | 1013.15 |
| 8/14/2012 21:00 | 25.87 | 1013.75 |
| 8/14/2012 21:30 | 25.87 | 1013.75 |
| 8/14/2012 22:00 | 25.87 | 1014.25 |
| 8/14/2012 22:30 | 25.87 | 1014.05 |
| 8/14/2012 23:00 | 25.87 | 1013.55 |
| 8/14/2012 23:30 | 25.87 | 1013.45 |
| 8/15/2012 0:00 | 25.87 | 1013.15 |
| 8/15/2012 0:30 | 25.87 | 1012.35 |
| 8/15/2012 1:00 | 25.87 | 1012.44 |
| 8/15/2012 1:30 | 25.87 | 1012.25 |
| 8/15/2012 2:00 | 25.87 | 1011.65 |
| 8/15/2012 2:30 | 25.87 | 1012.05 |
| 8/15/2012 3:00 | 25.87 | 1011.45 |
| 8/15/2012 3:30 | 25.87 | 1011.55 |
| 8/15/2012 4:00 | 25.87 | 1012.05 |
| 8/15/2012 4:30 | 25.87 | 1012.05 |
| 8/15/2012 5:00 | 25.87 | 1012.25 |
| 8/15/2012 5:30 | 25.87 | 1012.64 |
| 8/15/2012 6:00 | 25.87 | 1012.75 |
| 8/15/2012 6:30 | 25.87 | 1012.35 |
| 8/15/2012 7:00 | 25.87 | 1012.55 |
| 8/15/2012 7:30 | 25.87 | 1013.25 |

| | | |
|-----------------|-------|---------|
| 8/15/2012 8:00 | 25.87 | 1013.35 |
| 8/15/2012 8:30 | 25.87 | 1013.15 |
| 8/15/2012 9:00 | 25.87 | 1013.05 |
| 8/15/2012 9:30 | 25.87 | 1013.05 |
| 8/15/2012 10:00 | 25.87 | 1012.95 |
| 8/15/2012 10:30 | 25.87 | 1012.75 |
| 8/15/2012 11:00 | 25.87 | 1012.25 |
| 8/15/2012 11:30 | 25.87 | 1012.15 |
| 8/15/2012 12:00 | 25.87 | 1011.75 |
| 8/15/2012 12:30 | 25.87 | 1011.65 |
| 8/15/2012 13:00 | 25.87 | 1011.55 |
| 8/15/2012 13:30 | 25.87 | 1011.35 |
| 8/15/2012 14:00 | 25.87 | 1011.25 |
| 8/15/2012 14:30 | 25.87 | 1011.45 |
| 8/15/2012 15:00 | 25.87 | 1011.14 |
| 8/15/2012 15:30 | 25.87 | 1011.35 |
| 8/15/2012 16:00 | 25.87 | 1010.55 |
| 8/15/2012 16:30 | 25.87 | 1011.25 |
| 8/15/2012 17:00 | 25.87 | 1011.35 |
| 8/15/2012 17:30 | 25.87 | 1011.75 |
| 8/15/2012 18:00 | 25.87 | 1011.65 |
| 8/15/2012 18:30 | 25.87 | 1012.25 |
| 8/15/2012 19:00 | 25.87 | 1014.05 |
| 8/15/2012 19:30 | 25.87 | 1013.35 |
| 8/15/2012 20:00 | 25.87 | 1013.75 |
| 8/15/2012 20:30 | 25.87 | 1013.55 |
| 8/15/2012 21:00 | 25.87 | 1013.55 |
| 8/15/2012 21:30 | 25.87 | 1013.65 |
| 8/15/2012 22:00 | 25.87 | 1013.85 |
| 8/15/2012 22:30 | 25.87 | 1013.75 |
| 8/15/2012 23:00 | 25.87 | 1013.65 |
| 8/15/2012 23:30 | 25.87 | 1013.25 |
| 8/16/2012 0:00 | 25.87 | 1012.84 |
| 8/16/2012 0:30 | 25.87 | 1012.44 |
| 8/16/2012 1:00 | 25.87 | 1012.25 |
| 8/16/2012 1:30 | 25.87 | 1012.25 |
| 8/16/2012 2:00 | 25.87 | 1012.25 |
| 8/16/2012 2:30 | 25.87 | 1012.15 |
| 8/16/2012 3:00 | 25.87 | 1011.45 |
| 8/16/2012 3:30 | 25.87 | 1010.94 |
| 8/16/2012 4:00 | 25.87 | 1010.85 |
| 8/16/2012 4:30 | 25.87 | 1010.55 |
| 8/16/2012 5:00 | 25.87 | 1010.65 |
| 8/16/2012 5:30 | 25.87 | 1010.65 |
| 8/16/2012 6:00 | 25.87 | 1010.55 |
| 8/16/2012 6:30 | 25.87 | 1010.55 |
| 8/16/2012 7:00 | 25.87 | 1010.85 |
| 8/16/2012 7:30 | 25.87 | 1011.25 |
| 8/16/2012 8:00 | 25.87 | 1011.45 |
| 8/16/2012 8:30 | 25.87 | 1011.55 |
| 8/16/2012 9:00 | 25.87 | 1011.45 |
| 8/16/2012 9:30 | 25.87 | 1011.25 |
| 8/16/2012 10:00 | 25.87 | 1011.25 |
| 8/16/2012 10:30 | 25.87 | 1010.94 |
| 8/16/2012 11:00 | 25.87 | 1010.85 |
| 8/16/2012 11:30 | 25.87 | 1010.35 |
| 8/16/2012 12:00 | 25.87 | 1010.05 |
| 8/16/2012 12:30 | 25.87 | 1009.65 |
| 8/16/2012 13:00 | 25.87 | 1009.44 |
| 8/16/2012 13:30 | 25.87 | 1009.35 |
| 8/16/2012 14:00 | 25.87 | 1008.95 |

| | | |
|-----------------|-------|---------|
| 8/16/2012 14:30 | 25.87 | 1008.95 |
| 8/16/2012 15:00 | 25.87 | 1008.65 |
| 8/16/2012 15:30 | 25.87 | 1008.45 |
| 8/16/2012 16:00 | 25.87 | 1008.75 |
| 8/16/2012 16:30 | 25.87 | 1008.25 |
| 8/16/2012 17:00 | 25.87 | 1008.45 |
| 8/16/2012 17:30 | 25.87 | 1008.55 |
| 8/16/2012 18:00 | 25.87 | 1008.85 |
| 8/16/2012 18:30 | 25.87 | 1008.75 |
| 8/16/2012 19:00 | 25.87 | 1009.35 |
| 8/16/2012 19:30 | 25.87 | 1009.85 |
| 8/16/2012 20:00 | 25.87 | 1009.95 |
| 8/16/2012 20:30 | 25.87 | 1009.95 |
| 8/16/2012 21:00 | 25.87 | 1010.05 |
| 8/16/2012 21:30 | 25.87 | 1010.05 |
| 8/16/2012 22:00 | 25.87 | 1010.05 |
| 8/16/2012 22:30 | 25.87 | 1010.05 |
| 8/16/2012 23:00 | 25.87 | 1009.85 |
| 8/16/2012 23:30 | 25.87 | 1009.44 |
| 8/17/2012 0:00 | 25.87 | 1008.95 |
| 8/17/2012 0:30 | 25.87 | 1008.25 |
| 8/17/2012 1:00 | 25.87 | 1008.05 |
| 8/17/2012 1:30 | 25.87 | 1008.25 |
| 8/17/2012 2:00 | 25.87 | 1008.25 |
| 8/17/2012 2:30 | 25.87 | 1008.05 |
| 8/17/2012 3:00 | 25.87 | 1007.74 |
| 8/17/2012 3:30 | 25.87 | 1007.74 |
| 8/17/2012 4:00 | 25.87 | 1007.74 |
| 8/17/2012 4:30 | 25.87 | 1007.74 |
| 8/17/2012 5:00 | 25.87 | 1007.74 |
| 8/17/2012 5:30 | 25.87 | 1007.65 |
| 8/17/2012 6:00 | 25.87 | 1008.05 |
| 8/17/2012 6:30 | 25.87 | 1008.05 |
| 8/17/2012 7:00 | 25.87 | 1008.55 |
| 8/17/2012 7:30 | 25.87 | 1008.65 |
| 8/17/2012 8:00 | 25.87 | 1009.15 |
| 8/17/2012 8:30 | 25.87 | 1009.24 |
| 8/17/2012 9:00 | 25.87 | 1009.35 |
| 8/17/2012 9:30 | 25.87 | 1009.44 |
| 8/17/2012 10:00 | 25.87 | 1009.15 |
| 8/17/2012 10:30 | 25.87 | 1009.05 |
| 8/17/2012 11:00 | 25.87 | 1008.75 |
| 8/17/2012 11:30 | 25.87 | 1007.85 |
| 8/17/2012 12:00 | 25.87 | 1007.74 |
| 8/17/2012 12:30 | 25.87 | 1007.54 |
| 8/17/2012 13:00 | 25.87 | 1006.75 |
| 8/17/2012 13:30 | 25.87 | 1006.45 |
| 8/17/2012 14:00 | 25.87 | 1006.45 |
| 8/17/2012 14:30 | 25.87 | 1006.35 |
| 8/17/2012 15:00 | 25.87 | 1006.24 |
| 8/17/2012 15:30 | 25.87 | 1006.15 |
| 8/17/2012 16:00 | 25.87 | 1006.24 |
| 8/17/2012 16:30 | 25.87 | 1006.24 |
| 8/17/2012 17:00 | 25.87 | 1006.24 |
| 8/17/2012 17:30 | 25.87 | 1006.45 |
| 8/17/2012 18:00 | 25.87 | 1006.55 |
| 8/17/2012 18:30 | 25.87 | 1006.75 |
| 8/17/2012 19:00 | 25.87 | 1006.95 |
| 8/17/2012 19:30 | 25.87 | 1006.85 |
| 8/17/2012 20:00 | 25.87 | 1007.25 |
| 8/17/2012 20:30 | 25.87 | 1007.35 |

| | | |
|-----------------|-------|---------|
| 8/17/2012 21:00 | 25.87 | 1007.65 |
| 8/17/2012 21:30 | 25.87 | 1008.25 |
| 8/17/2012 22:00 | 25.89 | 1008.55 |
| 8/17/2012 22:30 | 25.87 | 1008.65 |
| 8/17/2012 23:00 | 25.87 | 1008.55 |
| 8/17/2012 23:30 | 25.87 | 1008.15 |
| 8/18/2012 0:00 | 25.87 | 1007.85 |
| 8/18/2012 0:30 | 25.87 | 1007.45 |
| 8/18/2012 1:00 | 25.87 | 1007.15 |
| 8/18/2012 1:30 | 25.87 | 1007.15 |
| 8/18/2012 2:00 | 25.87 | 1007.25 |
| 8/18/2012 2:30 | 25.87 | 1007.05 |
| 8/18/2012 3:00 | 25.87 | 1006.45 |
| 8/18/2012 3:30 | 25.87 | 1006.35 |
| 8/18/2012 4:00 | 25.87 | 1006.04 |
| 8/18/2012 4:30 | 25.87 | 1005.95 |
| 8/18/2012 5:00 | 25.87 | 1006.45 |
| 8/18/2012 5:30 | 25.87 | 1006.95 |
| 8/18/2012 6:00 | 25.87 | 1007.25 |
| 8/18/2012 6:30 | 25.87 | 1007.74 |
| 8/18/2012 7:00 | 25.87 | 1008.05 |
| 8/18/2012 7:30 | 25.87 | 1008.45 |
| 8/18/2012 8:00 | 25.87 | 1008.75 |
| 8/18/2012 8:30 | 25.87 | 1008.85 |
| 8/18/2012 9:00 | 25.87 | 1009.05 |
| 8/18/2012 9:30 | 25.87 | 1009.15 |
| 8/18/2012 10:00 | 25.87 | 1009.15 |
| 8/18/2012 10:30 | 25.87 | 1008.85 |
| 8/18/2012 11:00 | 25.87 | 1008.25 |
| 8/18/2012 11:30 | 25.87 | 1007.74 |
| 8/18/2012 12:00 | 25.87 | 1007.65 |
| 8/18/2012 12:30 | 25.87 | 1007.35 |
| 8/18/2012 13:00 | 25.87 | 1007.35 |
| 8/18/2012 13:30 | 25.87 | 1007.35 |
| 8/18/2012 14:00 | 25.87 | 1007.35 |
| 8/18/2012 14:30 | 25.87 | 1007.05 |
| 8/18/2012 15:00 | 25.87 | 1006.55 |
| 8/18/2012 15:30 | 25.87 | 1006.24 |
| 8/18/2012 16:00 | 25.87 | 1005.65 |
| 8/18/2012 16:30 | 25.87 | 1006.45 |
| 8/18/2012 17:00 | 25.87 | 1006.95 |
| 8/18/2012 17:30 | 25.87 | 1007.25 |
| 8/18/2012 18:00 | 25.87 | 1007.15 |
| 8/18/2012 18:30 | 25.87 | 1007.05 |
| 8/18/2012 19:00 | 25.87 | 1007.15 |
| 8/18/2012 19:30 | 25.87 | 1007.25 |
| 8/18/2012 20:00 | 25.87 | 1007.65 |
| 8/18/2012 20:30 | 25.87 | 1008.35 |
| 8/18/2012 21:00 | 25.87 | 1008.75 |
| 8/18/2012 21:30 | 25.87 | 1008.85 |
| 8/18/2012 22:00 | 25.87 | 1009.05 |
| 8/18/2012 22:30 | 25.87 | 1008.95 |
| 8/18/2012 23:00 | 25.87 | 1008.65 |
| 8/18/2012 23:30 | 25.87 | 1008.35 |
| 8/19/2012 0:00 | 25.87 | 1008.35 |
| 8/19/2012 0:30 | 25.87 | 1008.05 |
| 8/19/2012 1:00 | 25.87 | 1007.85 |
| 8/19/2012 1:30 | 25.87 | 1007.45 |
| 8/19/2012 2:00 | 25.87 | 1007.25 |
| 8/19/2012 2:30 | 25.87 | 1006.75 |
| 8/19/2012 3:00 | 25.87 | 1007.05 |

| | | |
|-----------------|-------|---------|
| 8/19/2012 3:30 | 25.87 | 1007.45 |
| 8/19/2012 4:00 | 25.87 | 1007.25 |
| 8/19/2012 4:30 | 25.87 | 1007.54 |
| 8/19/2012 5:00 | 25.87 | 1007.45 |
| 8/19/2012 5:30 | 25.87 | 1007.45 |
| 8/19/2012 6:00 | 25.87 | 1007.35 |
| 8/19/2012 6:30 | 25.87 | 1007.85 |
| 8/19/2012 7:00 | 25.87 | 1007.65 |
| 8/19/2012 7:30 | 25.87 | 1008.05 |
| 8/19/2012 8:00 | 25.87 | 1008.25 |
| 8/19/2012 8:30 | 25.87 | 1008.35 |
| 8/19/2012 9:00 | 25.87 | 1008.35 |
| 8/19/2012 9:30 | 25.87 | 1008.05 |
| 8/19/2012 10:00 | 25.87 | 1008.15 |
| 8/19/2012 10:30 | 25.87 | 1007.74 |
| 8/19/2012 11:00 | 25.87 | 1007.74 |
| 8/19/2012 11:30 | 25.87 | 1007.15 |
| 8/19/2012 12:00 | 25.87 | 1007.15 |
| 8/19/2012 12:30 | 25.87 | 1007.35 |
| 8/19/2012 13:00 | 25.87 | 1006.95 |
| 8/19/2012 13:30 | 25.87 | 1006.45 |
| 8/19/2012 14:00 | 25.87 | 1006.15 |
| 8/19/2012 14:30 | 25.87 | 1006.24 |
| 8/19/2012 15:00 | 25.87 | 1006.55 |
| 8/19/2012 15:30 | 25.87 | 1006.95 |
| 8/19/2012 16:00 | 25.87 | 1007.05 |
| 8/19/2012 16:30 | 25.87 | 1007.15 |
| 8/19/2012 17:00 | 25.87 | 1007.35 |
| 8/19/2012 17:30 | 25.87 | 1007.74 |
| 8/19/2012 18:00 | 25.87 | 1008.35 |
| 8/19/2012 18:30 | 25.87 | 1008.65 |
| 8/19/2012 19:00 | 25.87 | 1008.75 |
| 8/19/2012 19:30 | 25.87 | 1008.95 |
| 8/19/2012 20:00 | 25.87 | 1010.25 |
| 8/19/2012 20:30 | 25.87 | 1009.95 |
| 8/19/2012 21:00 | 25.87 | 1010.35 |
| 8/19/2012 21:30 | 25.87 | 1010.15 |
| 8/19/2012 22:00 | 25.87 | 1010.35 |
| 8/19/2012 22:30 | 25.87 | 1010.25 |
| 8/19/2012 23:00 | 25.87 | 1009.95 |
| 8/19/2012 23:30 | 25.87 | 1009.75 |
| 8/20/2012 0:00 | 25.87 | 1009.44 |
| 8/20/2012 0:30 | 25.87 | 1008.55 |
| 8/20/2012 1:00 | 25.87 | 1008.05 |
| 8/20/2012 1:30 | 25.87 | 1007.65 |
| 8/20/2012 2:00 | 25.87 | 1007.45 |
| 8/20/2012 2:30 | 25.87 | 1007.45 |
| 8/20/2012 3:00 | 25.87 | 1007.65 |
| 8/20/2012 3:30 | 25.87 | 1007.65 |
| 8/20/2012 4:00 | 25.87 | 1007.74 |
| 8/20/2012 4:30 | 25.87 | 1007.85 |
| 8/20/2012 5:00 | 25.87 | 1007.74 |
| 8/20/2012 5:30 | 25.87 | 1008.05 |
| 8/20/2012 6:00 | 25.87 | 1008.45 |
| 8/20/2012 6:30 | 25.87 | 1008.65 |
| 8/20/2012 7:00 | 25.87 | 1008.95 |
| 8/20/2012 7:30 | 25.89 | 1009.15 |
| 8/20/2012 8:00 | 25.89 | 1009.44 |
| 8/20/2012 8:30 | 25.89 | 1009.65 |
| 8/20/2012 9:00 | 25.89 | 1009.44 |
| 8/20/2012 9:30 | 25.89 | 1009.55 |

| | | |
|-----------------|-------|---------|
| 8/20/2012 10:00 | 25.89 | 1009.75 |
| 8/20/2012 10:30 | 25.89 | 1009.44 |
| 8/20/2012 11:00 | 25.89 | 1009.44 |
| 8/20/2012 11:30 | 25.87 | 1009.24 |
| 8/20/2012 12:00 | 25.89 | 1009.44 |
| 8/20/2012 12:30 | 25.89 | 1009.05 |
| 8/20/2012 13:00 | 25.89 | 1008.95 |
| 8/20/2012 13:30 | 25.89 | 1008.75 |
| 8/20/2012 14:00 | 25.89 | 1008.45 |
| 8/20/2012 14:30 | 25.87 | 1008.15 |
| 8/20/2012 15:00 | 25.89 | 1008.05 |
| 8/20/2012 15:30 | 25.87 | 1007.74 |
| 8/20/2012 16:00 | 25.89 | 1007.74 |
| 8/20/2012 16:30 | 25.89 | 1007.74 |
| 8/20/2012 17:00 | 25.89 | 1007.95 |
| 8/20/2012 17:30 | 25.87 | 1007.95 |
| 8/20/2012 18:00 | 25.89 | 1008.15 |
| 8/20/2012 18:30 | 25.89 | 1008.45 |
| 8/20/2012 19:00 | 25.89 | 1008.65 |
| 8/20/2012 19:30 | 25.89 | 1008.95 |
| 8/20/2012 20:00 | 25.87 | 1009.15 |
| 8/20/2012 20:30 | 25.89 | 1009.44 |
| 8/20/2012 21:00 | 25.89 | 1009.44 |
| 8/20/2012 21:30 | 25.89 | 1009.85 |
| 8/20/2012 22:00 | 25.89 | 1009.95 |
| 8/20/2012 22:30 | 25.87 | 1009.85 |
| 8/20/2012 23:00 | 25.89 | 1009.95 |
| 8/20/2012 23:30 | 25.89 | 1009.75 |
| 8/21/2012 0:00 | 25.89 | 1009.65 |
| 8/21/2012 0:30 | 25.89 | 1009.24 |
| 8/21/2012 1:00 | 25.89 | 1009.05 |
| 8/21/2012 1:30 | 25.89 | 1008.65 |
| 8/21/2012 2:00 | 25.89 | 1008.65 |
| 8/21/2012 2:30 | 25.89 | 1008.45 |
| 8/21/2012 3:00 | 25.89 | 1008.45 |
| 8/21/2012 3:30 | 25.89 | 1008.45 |
| 8/21/2012 4:00 | 25.89 | 1008.65 |
| 8/21/2012 4:30 | 25.87 | 1008.55 |
| 8/21/2012 5:00 | 25.89 | 1008.55 |
| 8/21/2012 5:30 | 25.89 | 1008.65 |
| 8/21/2012 6:00 | 25.89 | 1008.85 |
| 8/21/2012 6:30 | 25.89 | 1008.85 |
| 8/21/2012 7:00 | 25.89 | 1009.85 |
| 8/21/2012 7:30 | 25.89 | 1009.95 |
| 8/21/2012 8:00 | 25.89 | 1009.85 |
| 8/21/2012 8:30 | 25.89 | 1009.95 |
| 8/21/2012 9:00 | 25.89 | 1010.45 |
| 8/21/2012 9:30 | 25.89 | 1010.45 |
| 8/21/2012 10:00 | 25.89 | 1010.15 |
| 8/21/2012 10:30 | 25.89 | 1010.05 |
| 8/21/2012 11:00 | 25.89 | 1010.15 |
| 8/21/2012 11:30 | 25.89 | 1009.65 |
| 8/21/2012 12:00 | 25.89 | 1009.05 |
| 8/21/2012 12:30 | 25.89 | 1008.55 |
| 8/21/2012 13:00 | 25.89 | 1008.35 |
| 8/21/2012 13:30 | 25.89 | 1008.35 |
| 8/21/2012 14:00 | 25.89 | 1008.35 |
| 8/21/2012 14:30 | 25.89 | 1007.85 |
| 8/21/2012 15:00 | 25.89 | 1007.95 |
| 8/21/2012 15:30 | 25.89 | 1007.85 |
| 8/21/2012 16:00 | 25.89 | 1007.74 |

| | | |
|-----------------|-------|---------|
| 8/21/2012 16:30 | 25.89 | 1008.15 |
| 8/21/2012 17:00 | 25.89 | 1008.45 |
| 8/21/2012 17:30 | 25.89 | 1008.95 |
| 8/21/2012 18:00 | 25.89 | 1009.15 |
| 8/21/2012 18:30 | 25.89 | 1009.24 |
| 8/21/2012 19:00 | 25.89 | 1009.65 |
| 8/21/2012 19:30 | 25.89 | 1009.95 |
| 8/21/2012 20:00 | 25.89 | 1010.05 |
| 8/21/2012 20:30 | 25.89 | 1010.15 |
| 8/21/2012 21:00 | 25.87 | 1010.74 |
| 8/21/2012 21:30 | 25.89 | 1010.85 |
| 8/21/2012 22:00 | 25.89 | 1010.85 |
| 8/21/2012 22:30 | 25.89 | 1010.55 |
| 8/21/2012 23:00 | 25.89 | 1010.35 |
| 8/21/2012 23:30 | 25.89 | 1009.95 |
| 8/22/2012 0:00 | 25.89 | 1009.55 |
| 8/22/2012 0:30 | 25.89 | 1009.35 |
| 8/22/2012 1:00 | 25.89 | 1009.35 |
| 8/22/2012 1:30 | 25.89 | 1009.24 |
| 8/22/2012 2:00 | 25.89 | 1008.85 |
| 8/22/2012 2:30 | 25.89 | 1008.85 |
| 8/22/2012 3:00 | 25.89 | 1008.85 |
| 8/22/2012 3:30 | 25.89 | 1008.65 |
| 8/22/2012 4:00 | 25.89 | 1008.85 |
| 8/22/2012 4:30 | 25.89 | 1008.65 |
| 8/22/2012 5:00 | 25.89 | 1008.85 |
| 8/22/2012 5:30 | 25.89 | 1008.95 |
| 8/22/2012 6:00 | 25.89 | 1009.15 |
| 8/22/2012 6:30 | 25.89 | 1009.44 |
| 8/22/2012 7:00 | 25.89 | 1009.75 |
| 8/22/2012 7:30 | 25.89 | 1009.85 |
| 8/22/2012 8:00 | 25.89 | 1010.05 |
| 8/22/2012 8:30 | 25.89 | 1010.25 |
| 8/22/2012 9:00 | 25.89 | 1010.35 |
| 8/22/2012 9:30 | 25.89 | 1010.25 |
| 8/22/2012 10:00 | 25.89 | 1010.25 |
| 8/22/2012 10:30 | 25.89 | 1010.05 |
| 8/22/2012 11:00 | 25.89 | 1010.05 |
| 8/22/2012 11:30 | 25.89 | 1009.95 |
| 8/22/2012 12:00 | 25.89 | 1009.44 |
| 8/22/2012 12:30 | 25.89 | 1008.95 |
| 8/22/2012 13:00 | 25.89 | 1008.65 |
| 8/22/2012 13:30 | 25.89 | 1008.25 |
| 8/22/2012 14:00 | 25.89 | 1007.95 |
| 8/22/2012 14:30 | 25.89 | 1008.35 |
| 8/22/2012 15:00 | 25.89 | 1008.45 |
| 8/22/2012 15:30 | 25.89 | 1008.65 |
| 8/22/2012 16:00 | 25.89 | 1008.65 |
| 8/22/2012 16:30 | 25.89 | 1009.15 |
| 8/22/2012 17:00 | 25.89 | 1009.24 |
| 8/22/2012 17:30 | 25.89 | 1009.75 |
| 8/22/2012 18:00 | 25.89 | 1009.75 |
| 8/22/2012 18:30 | 25.89 | 1010.85 |
| 8/22/2012 19:00 | 25.89 | 1010.85 |
| 8/22/2012 19:30 | 25.89 | 1011.45 |
| 8/22/2012 20:00 | 25.89 | 1010.94 |
| 8/22/2012 20:30 | 25.89 | 1010.65 |
| 8/22/2012 21:00 | 25.89 | 1010.05 |
| 8/22/2012 21:30 | 25.89 | 1009.75 |
| 8/22/2012 22:00 | 25.89 | 1009.75 |
| 8/22/2012 22:30 | 25.89 | 1010.05 |

| | | |
|-----------------|-------|---------|
| 8/22/2012 23:00 | 25.89 | 1010.05 |
| 8/22/2012 23:30 | 25.89 | 1009.85 |
| 8/23/2012 0:00 | 25.89 | 1009.55 |
| 8/23/2012 0:30 | 25.89 | 1009.44 |
| 8/23/2012 1:00 | 25.89 | 1009.44 |
| 8/23/2012 1:30 | 25.89 | 1009.65 |
| 8/23/2012 2:00 | 25.89 | 1009.85 |
| 8/23/2012 2:30 | 25.89 | 1009.75 |
| 8/23/2012 3:00 | 25.89 | 1009.44 |
| 8/23/2012 3:30 | 25.89 | 1009.24 |
| 8/23/2012 4:00 | 25.89 | 1008.95 |
| 8/23/2012 4:30 | 25.89 | 1008.95 |
| 8/23/2012 5:00 | 25.89 | 1009.35 |
| 8/23/2012 5:30 | 25.89 | 1009.65 |
| 8/23/2012 6:00 | 25.89 | 1009.95 |
| 8/23/2012 6:30 | 25.89 | 1010.05 |
| 8/23/2012 7:00 | 25.89 | 1010.15 |
| 8/23/2012 7:30 | 25.89 | 1010.45 |
| 8/23/2012 8:00 | 25.89 | 1010.94 |
| 8/23/2012 8:30 | 25.89 | 1010.94 |
| 8/23/2012 9:00 | 25.89 | 1011.05 |
| 8/23/2012 9:30 | 25.89 | 1010.94 |
| 8/23/2012 10:00 | 25.89 | 1010.85 |
| 8/23/2012 10:30 | 25.89 | 1010.94 |
| 8/23/2012 11:00 | 25.89 | 1010.74 |
| 8/23/2012 11:30 | 25.89 | 1010.55 |
| 8/23/2012 12:00 | 25.89 | 1010.15 |
| 8/23/2012 12:30 | 25.89 | 1009.95 |
| 8/23/2012 13:00 | 25.89 | 1009.65 |
| 8/23/2012 13:30 | 25.89 | 1009.24 |
| 8/23/2012 14:00 | 25.89 | 1009.15 |
| 8/23/2012 14:30 | 25.89 | 1009.05 |
| 8/23/2012 15:00 | 25.89 | 1008.95 |
| 8/23/2012 15:30 | 25.89 | 1008.85 |
| 8/23/2012 16:00 | 25.89 | 1008.85 |
| 8/23/2012 16:30 | 25.91 | 1008.95 |
| 8/23/2012 17:00 | 25.89 | 1009.44 |
| 8/23/2012 17:30 | 25.89 | 1009.75 |
| 8/23/2012 18:00 | 25.89 | 1010.25 |
| 8/23/2012 18:30 | 25.89 | 1010.35 |
| 8/23/2012 19:00 | 25.91 | 1010.65 |
| 8/23/2012 19:30 | 25.89 | 1010.94 |
| 8/23/2012 20:00 | 25.89 | 1010.94 |
| 8/23/2012 20:30 | 25.91 | 1011.25 |
| 8/23/2012 21:00 | 25.89 | 1011.45 |
| 8/23/2012 21:30 | 25.89 | 1011.55 |
| 8/23/2012 22:00 | 25.91 | 1011.55 |
| 8/23/2012 22:30 | 25.91 | 1011.45 |
| 8/23/2012 23:00 | 25.91 | 1011.45 |
| 8/23/2012 23:30 | 25.91 | 1010.94 |
| 8/24/2012 0:00 | 25.89 | 1010.55 |
| 8/24/2012 0:30 | 25.89 | 1010.35 |
| 8/24/2012 1:00 | 25.89 | 1010.35 |
| 8/24/2012 1:30 | 25.91 | 1010.25 |
| 8/24/2012 2:00 | 25.91 | 1010.05 |
| 8/24/2012 2:30 | 25.91 | 1010.15 |
| 8/24/2012 3:00 | 25.91 | 1009.95 |
| 8/24/2012 3:30 | 25.91 | 1009.95 |
| 8/24/2012 4:00 | 25.91 | 1009.95 |
| 8/24/2012 4:30 | 25.91 | 1009.95 |
| 8/24/2012 5:00 | 25.91 | 1010.35 |

| | | |
|-----------------|-------|---------|
| 8/24/2012 5:30 | 25.91 | 1010.45 |
| 8/24/2012 6:00 | 25.91 | 1010.45 |
| 8/24/2012 6:30 | 25.91 | 1010.94 |
| 8/24/2012 7:00 | 25.91 | 1011.45 |
| 8/24/2012 7:30 | 25.91 | 1011.55 |
| 8/24/2012 8:00 | 25.91 | 1011.75 |
| 8/24/2012 8:30 | 25.91 | 1012.15 |
| 8/24/2012 9:00 | 25.91 | 1012.25 |
| 8/24/2012 9:30 | 25.91 | 1012.25 |
| 8/24/2012 10:00 | 25.91 | 1012.15 |
| 8/24/2012 10:30 | 25.91 | 1011.75 |
| 8/24/2012 11:00 | 25.91 | 1011.45 |
| 8/24/2012 11:30 | 25.91 | 1011.05 |
| 8/24/2012 12:00 | 25.91 | 1010.85 |
| 8/24/2012 12:30 | 25.91 | 1010.65 |
| 8/24/2012 13:00 | 25.91 | 1010.35 |
| 8/24/2012 13:30 | 25.91 | 1010.15 |
| 8/24/2012 14:00 | 25.91 | 1010.45 |
| 8/24/2012 14:30 | 25.91 | 1010.35 |
| 8/24/2012 15:00 | 25.91 | 1010.65 |
| 8/24/2012 15:30 | 25.91 | 1010.45 |
| 8/24/2012 16:00 | 25.91 | 1010.74 |
| 8/24/2012 16:30 | 25.91 | 1010.55 |
| 8/24/2012 17:00 | 25.91 | 1010.55 |
| 8/24/2012 17:30 | 25.91 | 1010.55 |
| 8/24/2012 18:00 | 25.91 | 1010.85 |
| 8/24/2012 18:30 | 25.91 | 1011.14 |
| 8/24/2012 19:00 | 25.91 | 1011.25 |
| 8/24/2012 19:30 | 25.91 | 1011.65 |
| 8/24/2012 20:00 | 25.91 | 1011.85 |
| 8/24/2012 20:30 | 25.91 | 1012.05 |
| 8/24/2012 21:00 | 25.91 | 1012.25 |
| 8/24/2012 21:30 | 25.91 | 1012.55 |
| 8/24/2012 22:00 | 25.91 | 1012.64 |
| 8/24/2012 22:30 | 25.91 | 1012.75 |
| 8/24/2012 23:00 | 25.91 | 1012.35 |
| 8/24/2012 23:30 | 25.91 | 1011.75 |
| 8/25/2012 0:00 | 25.91 | 1011.45 |
| 8/25/2012 0:30 | 25.91 | 1011.25 |
| 8/25/2012 1:00 | 25.91 | 1011.05 |
| 8/25/2012 1:30 | 25.94 | 1010.94 |
| 8/25/2012 2:00 | 25.91 | 1010.55 |
| 8/25/2012 2:30 | 25.91 | 1010.25 |
| 8/25/2012 3:00 | 25.91 | 1010.15 |
| 8/25/2012 3:30 | 25.94 | 1010.05 |
| 8/25/2012 4:00 | 25.91 | 1010.15 |
| 8/25/2012 4:30 | 25.94 | 1010.25 |
| 8/25/2012 5:00 | 25.91 | 1010.45 |
| 8/25/2012 5:30 | 25.91 | 1010.85 |
| 8/25/2012 6:00 | 25.91 | 1011.25 |
| 8/25/2012 6:30 | 25.91 | 1011.55 |
| 8/25/2012 7:00 | 25.91 | 1011.75 |
| 8/25/2012 7:30 | 25.94 | 1012.25 |
| 8/25/2012 8:00 | 25.91 | 1012.15 |
| 8/25/2012 8:30 | 25.91 | 1012.25 |
| 8/25/2012 9:00 | 25.91 | 1012.25 |
| 8/25/2012 9:30 | 25.91 | 1012.25 |
| 8/25/2012 10:00 | 25.94 | 1011.75 |
| 8/25/2012 10:30 | 25.94 | 1011.35 |
| 8/25/2012 11:00 | 25.94 | 1011.05 |
| 8/25/2012 11:30 | 25.94 | 1010.65 |

| | | |
|-----------------|-------|---------|
| 8/25/2012 12:00 | 25.94 | 1010.15 |
| 8/25/2012 12:30 | 25.94 | 1009.95 |
| 8/25/2012 13:00 | 25.94 | 1009.55 |
| 8/25/2012 13:30 | 25.94 | 1009.44 |
| 8/25/2012 14:00 | 25.94 | 1008.95 |
| 8/25/2012 14:30 | 25.94 | 1008.75 |
| 8/25/2012 15:00 | 25.94 | 1008.75 |
| 8/25/2012 15:30 | 25.94 | 1008.85 |
| 8/25/2012 16:00 | 25.94 | 1009.05 |
| 8/25/2012 16:30 | 25.94 | 1009.35 |
| 8/25/2012 17:00 | 25.94 | 1009.85 |
| 8/25/2012 17:30 | 25.94 | 1010.05 |
| 8/25/2012 18:00 | 25.94 | 1009.95 |
| 8/25/2012 18:30 | 25.94 | 1010.25 |
| 8/25/2012 19:00 | 25.94 | 1010.35 |
| 8/25/2012 19:30 | 25.94 | 1010.55 |
| 8/25/2012 20:00 | 25.94 | 1010.74 |
| 8/25/2012 20:30 | 25.94 | 1010.94 |
| 8/25/2012 21:00 | 25.94 | 1010.94 |
| 8/25/2012 21:30 | 25.94 | 1011.25 |
| 8/25/2012 22:00 | 25.94 | 1011.35 |
| 8/25/2012 22:30 | 25.94 | 1011.14 |
| 8/25/2012 23:00 | 25.94 | 1011.25 |
| 8/25/2012 23:30 | 25.94 | 1010.94 |
| 8/26/2012 0:00 | 25.94 | 1010.55 |
| 8/26/2012 0:30 | 25.94 | 1010.35 |
| 8/26/2012 1:00 | 25.94 | 1009.95 |
| 8/26/2012 1:30 | 25.94 | 1009.75 |
| 8/26/2012 2:00 | 25.94 | 1009.35 |
| 8/26/2012 2:30 | 25.94 | 1008.95 |
| 8/26/2012 3:00 | 25.94 | 1008.55 |
| 8/26/2012 3:30 | 25.94 | 1008.45 |
| 8/26/2012 4:00 | 25.94 | 1007.95 |
| 8/26/2012 4:30 | 25.94 | 1008.15 |
| 8/26/2012 5:00 | 25.94 | 1008.25 |
| 8/26/2012 5:30 | 25.94 | 1008.25 |
| 8/26/2012 6:00 | 25.94 | 1008.55 |
| 8/26/2012 6:30 | 25.94 | 1008.55 |
| 8/26/2012 7:00 | 25.94 | 1009.15 |
| 8/26/2012 7:30 | 25.94 | 1009.44 |
| 8/26/2012 8:00 | 25.94 | 1009.65 |
| 8/26/2012 8:30 | 25.94 | 1009.65 |
| 8/26/2012 9:00 | 25.94 | 1009.75 |
| 8/26/2012 9:30 | 25.94 | 1009.85 |
| 8/26/2012 10:00 | 25.94 | 1009.95 |
| 8/26/2012 10:30 | 25.94 | 1009.95 |
| 8/26/2012 11:00 | 25.94 | 1009.85 |
| 8/26/2012 11:30 | 25.94 | 1009.24 |
| 8/26/2012 12:00 | 25.94 | 1008.95 |
| 8/26/2012 12:30 | 25.94 | 1008.25 |
| 8/26/2012 13:00 | 25.94 | 1007.85 |
| 8/26/2012 13:30 | 25.94 | 1007.74 |
| 8/26/2012 14:00 | 25.94 | 1007.45 |
| 8/26/2012 14:30 | 25.94 | 1007.25 |
| 8/26/2012 15:00 | 25.94 | 1007.15 |
| 8/26/2012 15:30 | 25.94 | 1007.15 |
| 8/26/2012 16:00 | 25.94 | 1007.15 |
| 8/26/2012 16:30 | 25.94 | 1007.65 |
| 8/26/2012 17:00 | 25.94 | 1007.65 |
| 8/26/2012 17:30 | 25.94 | 1008.15 |
| 8/26/2012 18:00 | 25.94 | 1008.55 |

| | | |
|-----------------|-------|---------|
| 8/26/2012 18:30 | 25.94 | 1008.85 |
| 8/26/2012 19:00 | 25.94 | 1008.95 |
| 8/26/2012 19:30 | 25.94 | 1009.55 |
| 8/26/2012 20:00 | 25.94 | 1009.35 |
| 8/26/2012 20:30 | 25.94 | 1009.95 |
| 8/26/2012 21:00 | 25.94 | 1010.74 |
| 8/26/2012 21:30 | 25.94 | 1010.15 |
| 8/26/2012 22:00 | 25.94 | 1010.45 |
| 8/26/2012 22:30 | 25.94 | 1010.55 |
| 8/26/2012 23:00 | 25.94 | 1009.95 |
| 8/26/2012 23:30 | 25.94 | 1009.65 |
| 8/27/2012 0:00 | 25.94 | 1009.15 |
| 8/27/2012 0:30 | 25.94 | 1009.35 |
| 8/27/2012 1:00 | 25.94 | 1009.05 |
| 8/27/2012 1:30 | 25.94 | 1009.05 |
| 8/27/2012 2:00 | 25.94 | 1009.24 |
| 8/27/2012 2:30 | 25.94 | 1008.95 |
| 8/27/2012 3:00 | 25.94 | 1008.45 |
| 8/27/2012 3:30 | 25.94 | 1008.25 |
| 8/27/2012 4:00 | 25.94 | 1008.25 |
| 8/27/2012 4:30 | 25.94 | 1008.45 |
| 8/27/2012 5:00 | 25.94 | 1008.75 |
| 8/27/2012 5:30 | 25.94 | 1008.95 |
| 8/27/2012 6:00 | 25.94 | 1009.15 |
| 8/27/2012 6:30 | 25.94 | 1009.44 |
| 8/27/2012 7:00 | 25.94 | 1009.55 |
| 8/27/2012 7:30 | 25.94 | 1009.65 |
| 8/27/2012 8:00 | 25.94 | 1009.65 |
| 8/27/2012 8:30 | 25.94 | 1010.35 |
| 8/27/2012 9:00 | 25.94 | 1010.45 |
| 8/27/2012 9:30 | 25.94 | 1010.65 |
| 8/27/2012 10:00 | 25.94 | 1010.65 |
| 8/27/2012 10:30 | 25.94 | 1010.55 |
| 8/27/2012 11:00 | 25.94 | 1010.25 |
| 8/27/2012 11:30 | 26.06 | 1010.15 |
| 8/27/2012 12:00 | 25.96 | 1009.85 |
| 8/27/2012 12:30 | 25.96 | 1009.65 |
| 8/27/2012 13:00 | 25.96 | 1009.24 |
| 8/27/2012 13:30 | 25.96 | 1008.65 |
| 8/27/2012 14:00 | 25.96 | 1008.45 |
| 8/27/2012 14:30 | 25.96 | 1008.45 |
| 8/27/2012 15:00 | 25.96 | 1008.35 |
| 8/27/2012 15:30 | 25.96 | 1008.45 |
| 8/27/2012 16:00 | 25.94 | 1008.55 |
| 8/27/2012 16:30 | 25.94 | 1008.95 |
| 8/27/2012 17:00 | 25.96 | 1009.15 |
| 8/27/2012 17:30 | 25.96 | 1009.44 |
| 8/27/2012 18:00 | 25.96 | 1010.35 |
| 8/27/2012 18:30 | 25.96 | 1010.94 |
| 8/27/2012 19:00 | 25.96 | 1011.45 |
| 8/27/2012 19:30 | 25.96 | 1011.45 |
| 8/27/2012 20:00 | 25.96 | 1011.55 |
| 8/27/2012 20:30 | 25.96 | 1011.65 |
| 8/27/2012 21:00 | 25.96 | 1011.65 |
| 8/27/2012 21:30 | 25.96 | 1011.65 |
| 8/27/2012 22:00 | 25.94 | 1011.65 |
| 8/27/2012 22:30 | 25.96 | 1011.45 |
| 8/27/2012 23:00 | 25.94 | 1010.74 |
| 8/27/2012 23:30 | 25.94 | 1010.45 |
| 8/28/2012 0:00 | 25.96 | 1010.45 |
| 8/28/2012 0:30 | 25.94 | 1010.25 |

| | | |
|-----------------|-------|---------|
| 8/28/2012 1:00 | 25.96 | 1009.85 |
| 8/28/2012 1:30 | 25.94 | 1009.75 |
| 8/28/2012 2:00 | 25.94 | 1009.55 |
| 8/28/2012 2:30 | 25.94 | 1009.44 |
| 8/28/2012 3:00 | 25.94 | 1009.65 |
| 8/28/2012 3:30 | 25.96 | 1009.85 |
| 8/28/2012 4:00 | 25.96 | 1009.85 |
| 8/28/2012 4:30 | 25.96 | 1009.85 |
| 8/28/2012 5:00 | 25.94 | 1010.05 |
| 8/28/2012 5:30 | 25.94 | 1010.25 |
| 8/28/2012 6:00 | 25.94 | 1010.35 |
| 8/28/2012 6:30 | 25.94 | 1011.14 |
| 8/28/2012 7:00 | 25.94 | 1010.94 |
| 8/28/2012 7:30 | 25.96 | 1011.35 |
| 8/28/2012 8:00 | 25.96 | 1011.45 |
| 8/28/2012 8:30 | 25.94 | 1011.45 |
| 8/28/2012 9:00 | 25.96 | 1011.65 |
| 8/28/2012 9:30 | 25.94 | 1011.75 |
| 8/28/2012 10:00 | 25.94 | 1011.75 |
| 8/28/2012 10:30 | 25.94 | 1011.95 |
| 8/28/2012 11:00 | 25.96 | 1011.55 |
| 8/28/2012 11:30 | 25.96 | 1011.25 |
| 8/28/2012 12:00 | 25.96 | 1010.94 |
| 8/28/2012 12:30 | 25.99 | 1010.94 |
| 8/28/2012 13:00 | 25.96 | 1010.55 |
| 8/28/2012 13:30 | 25.96 | 1010.45 |
| 8/28/2012 14:00 | 25.96 | 1010.15 |
| 8/28/2012 14:30 | 25.96 | 1009.75 |
| 8/28/2012 15:00 | 25.96 | 1009.44 |
| 8/28/2012 15:30 | 25.96 | 1009.05 |
| 8/28/2012 16:00 | 25.96 | 1008.65 |
| 8/28/2012 16:30 | 25.96 | 1008.75 |
| 8/28/2012 17:00 | 25.96 | 1008.95 |
| 8/28/2012 17:30 | 25.96 | 1009.65 |
| 8/28/2012 18:00 | 25.96 | 1010.35 |
| 8/28/2012 18:30 | 25.96 | 1010.74 |
| 8/28/2012 19:00 | 25.96 | 1011.35 |
| 8/28/2012 19:30 | 25.96 | 1011.55 |
| 8/28/2012 20:00 | 25.96 | 1011.55 |
| 8/28/2012 20:30 | 25.96 | 1011.75 |
| 8/28/2012 21:00 | 25.96 | 1012.35 |
| 8/28/2012 21:30 | 25.96 | 1012.75 |
| 8/28/2012 22:00 | 25.96 | 1012.44 |
| 8/28/2012 22:30 | 25.96 | 1012.05 |
| 8/28/2012 23:00 | 25.96 | 1011.65 |
| 8/28/2012 23:30 | 25.96 | 1011.35 |
| 8/29/2012 0:00 | 25.96 | 1011.05 |
| 8/29/2012 0:30 | 25.96 | 1010.74 |
| 8/29/2012 1:00 | 25.94 | 1010.35 |
| 8/29/2012 1:30 | 25.94 | 1010.35 |
| 8/29/2012 2:00 | 25.94 | 1010.25 |
| 8/29/2012 2:30 | 25.94 | 1010.15 |
| 8/29/2012 3:00 | 25.96 | 1010.15 |
| 8/29/2012 3:30 | 25.96 | 1009.85 |
| 8/29/2012 4:00 | 25.94 | 1009.75 |
| 8/29/2012 4:30 | 25.94 | 1010.15 |
| 8/29/2012 5:00 | 25.96 | 1010.45 |
| 8/29/2012 5:30 | 25.96 | 1010.94 |
| 8/29/2012 6:00 | 25.96 | 1011.14 |
| 8/29/2012 6:30 | 25.96 | 1011.45 |
| 8/29/2012 7:00 | 25.96 | 1012.05 |

| | | |
|-----------------|-------|---------|
| 8/29/2012 7:30 | 25.96 | 1012.35 |
| 8/29/2012 8:00 | 25.96 | 1012.15 |
| 8/29/2012 8:30 | 25.96 | 1012.15 |
| 8/29/2012 9:00 | 25.96 | 1012.05 |
| 8/29/2012 9:30 | 25.94 | 1011.95 |
| 8/29/2012 10:00 | 25.94 | 1011.65 |
| 8/29/2012 10:30 | 25.94 | 1011.55 |
| 8/29/2012 11:00 | 25.96 | 1011.35 |
| 8/29/2012 11:30 | 25.94 | 1010.94 |
| 8/29/2012 12:00 | 25.94 | 1010.55 |
| 8/29/2012 12:30 | 25.94 | 1010.15 |
| 8/29/2012 13:00 | 25.94 | 1009.55 |
| 8/29/2012 13:30 | 25.94 | 1009.44 |
| 8/29/2012 14:00 | 25.94 | 1009.05 |
| 8/29/2012 14:30 | 25.94 | 1008.85 |
| 8/29/2012 15:00 | 25.94 | 1008.65 |
| 8/29/2012 15:30 | 25.94 | 1008.75 |
| 8/29/2012 16:00 | 25.94 | 1008.75 |
| 8/29/2012 16:30 | 25.94 | 1008.75 |
| 8/29/2012 17:00 | 25.94 | 1008.85 |
| 8/29/2012 17:30 | 25.94 | 1008.95 |
| 8/29/2012 18:00 | 25.94 | 1009.24 |
| 8/29/2012 18:30 | 25.94 | 1009.44 |
| 8/29/2012 19:00 | 25.94 | 1009.65 |
| 8/29/2012 19:30 | 25.94 | 1009.75 |
| 8/29/2012 20:00 | 25.94 | 1009.75 |
| 8/29/2012 20:30 | 25.94 | 1010.15 |
| 8/29/2012 21:00 | 25.94 | 1010.15 |
| 8/29/2012 21:30 | 25.94 | 1010.35 |
| 8/29/2012 22:00 | 25.94 | 1010.45 |
| 8/29/2012 22:30 | 25.94 | 1010.45 |
| 8/29/2012 23:00 | 25.94 | 1010.45 |
| 8/29/2012 23:30 | 25.94 | 1009.95 |
| 8/30/2012 0:00 | 25.94 | 1009.75 |
| 8/30/2012 0:30 | 25.94 | 1009.44 |
| 8/30/2012 1:00 | 25.94 | 1009.15 |
| 8/30/2012 1:30 | 25.94 | 1009.05 |
| 8/30/2012 2:00 | 25.94 | 1008.95 |
| 8/30/2012 2:30 | 25.94 | 1008.85 |
| 8/30/2012 3:00 | 25.94 | 1008.35 |
| 8/30/2012 3:30 | 25.94 | 1008.45 |
| 8/30/2012 4:00 | 25.94 | 1008.55 |
| 8/30/2012 4:30 | 25.94 | 1008.45 |
| 8/30/2012 5:00 | 25.94 | 1008.65 |
| 8/30/2012 5:30 | 25.94 | 1009.05 |
| 8/30/2012 6:00 | 25.94 | 1009.05 |
| 8/30/2012 6:30 | 25.94 | 1008.95 |
| 8/30/2012 7:00 | 25.94 | 1009.44 |
| 8/30/2012 7:30 | 25.94 | 1009.44 |
| 8/30/2012 8:00 | 25.94 | 1009.95 |
| 8/30/2012 8:30 | 25.94 | 1010.05 |
| 8/30/2012 9:00 | 25.94 | 1010.05 |
| 8/30/2012 9:30 | 25.94 | 1010.25 |
| 8/30/2012 10:00 | 25.94 | 1009.75 |
| 8/30/2012 10:30 | 25.94 | 1009.95 |
| 8/30/2012 11:00 | 25.94 | 1009.85 |
| 8/30/2012 11:30 | 25.94 | 1009.44 |
| 8/30/2012 12:00 | 25.94 | 1008.85 |
| 8/30/2012 12:30 | 25.94 | 1008.25 |
| 8/30/2012 13:00 | 25.94 | 1007.65 |
| 8/30/2012 13:30 | 25.94 | 1007.45 |

| | | |
|-----------------|-------|---------|
| 8/30/2012 14:00 | 25.94 | 1007.05 |
| 8/30/2012 14:30 | 25.94 | 1007.54 |
| 8/30/2012 15:00 | 25.94 | 1007.85 |
| 8/30/2012 15:30 | 25.94 | 1007.54 |
| 8/30/2012 16:00 | 25.94 | 1007.85 |
| 8/30/2012 16:30 | 25.94 | 1007.45 |
| 8/30/2012 17:00 | 25.94 | 1007.54 |
| 8/30/2012 17:30 | 25.94 | 1008.05 |
| 8/30/2012 18:00 | 25.94 | 1008.55 |
| 8/30/2012 18:30 | 25.94 | 1008.75 |
| 8/30/2012 19:00 | 25.94 | 1008.95 |
| 8/30/2012 19:30 | 25.94 | 1009.44 |
| 8/30/2012 20:00 | 25.94 | 1009.24 |
| 8/30/2012 20:30 | 25.94 | 1009.44 |
| 8/30/2012 21:00 | 25.94 | 1009.65 |
| 8/30/2012 21:30 | 25.94 | 1009.65 |
| 8/30/2012 22:00 | 25.94 | 1009.75 |
| 8/30/2012 22:30 | 25.94 | 1009.55 |
| 8/30/2012 23:00 | 25.94 | 1009.15 |
| 8/30/2012 23:30 | 25.94 | 1008.65 |
| 8/31/2012 0:00 | 25.94 | 1008.45 |
| 8/31/2012 0:30 | 25.94 | 1008.25 |
| 8/31/2012 1:00 | 25.94 | 1007.95 |
| 8/31/2012 1:30 | 25.94 | 1007.65 |
| 8/31/2012 2:00 | 25.94 | 1007.25 |
| 8/31/2012 2:30 | 25.94 | 1007.15 |
| 8/31/2012 3:00 | 25.94 | 1007.35 |
| 8/31/2012 3:30 | 25.94 | 1007.54 |
| 8/31/2012 4:00 | 25.94 | 1007.54 |
| 8/31/2012 4:30 | 25.94 | 1007.74 |
| 8/31/2012 5:00 | 25.94 | 1008.25 |
| 8/31/2012 5:30 | 25.94 | 1007.65 |
| 8/31/2012 6:00 | 25.94 | 1008.35 |
| 8/31/2012 6:30 | 25.94 | 1008.35 |
| 8/31/2012 7:00 | 25.94 | 1008.35 |
| 8/31/2012 7:30 | 25.94 | 1008.65 |
| 8/31/2012 8:00 | 25.94 | 1008.65 |
| 8/31/2012 8:30 | 25.94 | 1008.85 |
| 8/31/2012 9:00 | 25.94 | 1008.95 |
| 8/31/2012 9:30 | 25.94 | 1008.95 |
| 8/31/2012 10:00 | 25.94 | 1008.55 |
| 8/31/2012 10:30 | 25.94 | 1008.35 |
| 8/31/2012 11:00 | 25.94 | 1008.25 |
| 8/31/2012 11:30 | 25.94 | 1007.85 |
| 8/31/2012 12:00 | 25.94 | 1007.74 |
| 8/31/2012 12:30 | 25.94 | 1007.35 |
| 8/31/2012 13:00 | 25.94 | 1006.95 |
| 8/31/2012 13:30 | 25.94 | 1006.75 |
| 8/31/2012 14:00 | 25.94 | 1006.65 |
| 8/31/2012 14:30 | 25.94 | 1006.45 |
| 8/31/2012 15:00 | 25.94 | 1006.15 |
| 8/31/2012 15:30 | 25.94 | 1006.45 |
| 8/31/2012 16:00 | 25.94 | 1006.35 |
| 8/31/2012 16:30 | 25.94 | 1006.65 |
| 8/31/2012 17:00 | 25.94 | 1006.75 |
| 8/31/2012 17:30 | 25.94 | 1007.45 |
| 8/31/2012 18:00 | 25.94 | 1007.74 |
| 8/31/2012 18:30 | 25.94 | 1008.05 |
| 8/31/2012 19:00 | 25.94 | 1008.15 |
| 8/31/2012 19:30 | 25.94 | 1008.35 |
| 8/31/2012 20:00 | 25.94 | 1008.75 |

| | | |
|-----------------|-------|---------|
| 8/31/2012 20:30 | 25.94 | 1009.24 |
| 8/31/2012 21:00 | 25.94 | 1009.44 |
| 8/31/2012 21:30 | 25.94 | 1009.95 |
| 8/31/2012 22:00 | 25.94 | 1009.75 |
| 8/31/2012 22:30 | 25.94 | 1009.24 |
| 8/31/2012 23:00 | 25.94 | 1009.35 |
| 8/31/2012 23:30 | 25.94 | 1009.15 |
| 9/1/2012 0:00 | 25.94 | 1009.15 |
| 9/1/2012 0:30 | 25.94 | 1008.75 |
| 9/1/2012 1:00 | 25.94 | 1008.35 |
| 9/1/2012 1:30 | 25.94 | 1007.85 |
| 9/1/2012 2:00 | 25.94 | 1007.35 |
| 9/1/2012 2:30 | 25.94 | 1007.54 |
| 9/1/2012 3:00 | 25.94 | 1007.54 |
| 9/1/2012 3:30 | 25.94 | 1007.65 |
| 9/1/2012 4:00 | 25.94 | 1007.74 |
| 9/1/2012 4:30 | 25.94 | 1007.95 |
| 9/1/2012 5:00 | 25.94 | 1007.95 |
| 9/1/2012 5:30 | 25.94 | 1007.74 |
| 9/1/2012 6:00 | 25.94 | 1007.74 |
| 9/1/2012 6:30 | 25.94 | 1008.05 |
| 9/1/2012 7:00 | 25.94 | 1008.55 |
| 9/1/2012 7:30 | 25.94 | 1008.85 |
| 9/1/2012 8:00 | 25.94 | 1008.95 |
| 9/1/2012 8:30 | 25.94 | 1008.95 |
| 9/1/2012 9:00 | 25.94 | 1008.75 |
| 9/1/2012 9:30 | 25.94 | 1008.85 |
| 9/1/2012 10:00 | 25.94 | 1008.95 |
| 9/1/2012 10:30 | 25.94 | 1008.75 |
| 9/1/2012 11:00 | 25.94 | 1008.55 |
| 9/1/2012 11:30 | 25.94 | 1007.95 |
| 9/1/2012 12:00 | 25.94 | 1007.54 |
| 9/1/2012 12:30 | 25.94 | 1007.45 |
| 9/1/2012 13:00 | 25.94 | 1007.35 |
| 9/1/2012 13:30 | 25.94 | 1007.25 |
| 9/1/2012 14:00 | 25.94 | 1007.15 |
| 9/1/2012 14:30 | 25.94 | 1007.05 |
| 9/1/2012 15:00 | 25.94 | 1006.95 |
| 9/1/2012 15:30 | 25.94 | 1006.95 |
| 9/1/2012 16:00 | 25.94 | 1006.85 |
| 9/1/2012 16:30 | 25.94 | 1007.15 |
| 9/1/2012 17:00 | 25.94 | 1007.45 |
| 9/1/2012 17:30 | 25.94 | 1007.74 |
| 9/1/2012 18:00 | 25.94 | 1008.25 |
| 9/1/2012 18:30 | 25.94 | 1008.35 |
| 9/1/2012 19:00 | 25.94 | 1008.85 |
| 9/1/2012 19:30 | 25.94 | 1009.15 |
| 9/1/2012 20:00 | 25.94 | 1009.55 |
| 9/1/2012 20:30 | 25.94 | 1009.95 |
| 9/1/2012 21:00 | 25.94 | 1010.25 |
| 9/1/2012 21:30 | 25.94 | 1010.35 |
| 9/1/2012 22:00 | 25.94 | 1010.65 |
| 9/1/2012 22:30 | 25.94 | 1010.74 |
| 9/1/2012 23:00 | 25.94 | 1010.74 |
| 9/1/2012 23:30 | 25.94 | 1010.35 |
| 9/2/2012 0:00 | 25.94 | 1009.75 |
| 9/2/2012 0:30 | 25.94 | 1009.44 |
| 9/2/2012 1:00 | 25.94 | 1009.15 |
| 9/2/2012 1:30 | 25.94 | 1009.05 |
| 9/2/2012 2:00 | 25.94 | 1008.85 |
| 9/2/2012 2:30 | 25.94 | 1008.65 |

| | | |
|----------------|-------|---------|
| 9/2/2012 3:00 | 25.94 | 1008.65 |
| 9/2/2012 3:30 | 25.94 | 1008.75 |
| 9/2/2012 4:00 | 25.94 | 1009.05 |
| 9/2/2012 4:30 | 25.94 | 1008.95 |
| 9/2/2012 5:00 | 25.94 | 1008.95 |
| 9/2/2012 5:30 | 25.94 | 1009.05 |
| 9/2/2012 6:00 | 25.94 | 1009.24 |
| 9/2/2012 6:30 | 25.94 | 1009.44 |
| 9/2/2012 7:00 | 25.94 | 1009.85 |
| 9/2/2012 7:30 | 25.94 | 1010.05 |
| 9/2/2012 8:00 | 25.94 | 1010.25 |
| 9/2/2012 8:30 | 25.94 | 1010.15 |
| 9/2/2012 9:00 | 25.94 | 1010.05 |
| 9/2/2012 9:30 | 25.94 | 1010.15 |
| 9/2/2012 10:00 | 25.94 | 1009.95 |
| 9/2/2012 10:30 | 25.94 | 1009.44 |
| 9/2/2012 11:00 | 25.94 | 1009.44 |
| 9/2/2012 11:30 | 25.94 | 1009.24 |
| 9/2/2012 12:00 | 25.94 | 1009.15 |
| 9/2/2012 12:30 | 25.94 | 1008.75 |
| 9/2/2012 13:00 | 25.94 | 1008.35 |
| 9/2/2012 13:30 | 25.94 | 1008.45 |
| 9/2/2012 14:00 | 25.94 | 1008.05 |
| 9/2/2012 14:30 | 25.94 | 1008.05 |
| 9/2/2012 15:00 | 25.94 | 1008.05 |
| 9/2/2012 15:30 | 25.94 | 1008.05 |
| 9/2/2012 16:00 | 25.94 | 1008.35 |
| 9/2/2012 16:30 | 25.94 | 1008.75 |
| 9/2/2012 17:00 | 25.94 | 1008.95 |
| 9/2/2012 17:30 | 25.94 | 1009.65 |
| 9/2/2012 18:00 | 25.94 | 1009.95 |
| 9/2/2012 18:30 | 25.94 | 1009.95 |
| 9/2/2012 19:00 | 25.94 | 1010.35 |
| 9/2/2012 19:30 | 25.94 | 1010.45 |
| 9/2/2012 20:00 | 25.94 | 1010.45 |
| 9/2/2012 20:30 | 25.94 | 1010.55 |
| 9/2/2012 21:00 | 25.94 | 1010.85 |
| 9/2/2012 21:30 | 25.94 | 1010.94 |
| 9/2/2012 22:00 | 25.94 | 1010.85 |
| 9/2/2012 22:30 | 25.94 | 1010.65 |
| 9/2/2012 23:00 | 25.94 | 1010.35 |
| 9/2/2012 23:30 | 25.94 | 1010.25 |
| 9/3/2012 0:00 | 25.94 | 1009.95 |
| 9/3/2012 0:30 | 25.94 | 1009.55 |
| 9/3/2012 1:00 | 25.94 | 1009.44 |
| 9/3/2012 1:30 | 25.94 | 1009.44 |
| 9/3/2012 2:00 | 25.94 | 1009.15 |
| 9/3/2012 2:30 | 25.94 | 1008.95 |
| 9/3/2012 3:00 | 25.94 | 1008.95 |
| 9/3/2012 3:30 | 25.94 | 1008.85 |
| 9/3/2012 4:00 | 25.94 | 1008.95 |
| 9/3/2012 4:30 | 25.94 | 1009.24 |
| 9/3/2012 5:00 | 25.94 | 1009.44 |
| 9/3/2012 5:30 | 25.94 | 1009.44 |
| 9/3/2012 6:00 | 25.94 | 1009.55 |
| 9/3/2012 6:30 | 25.94 | 1009.85 |
| 9/3/2012 7:00 | 25.94 | 1009.95 |
| 9/3/2012 7:30 | 25.94 | 1010.25 |
| 9/3/2012 8:00 | 25.94 | 1010.25 |
| 9/3/2012 8:30 | 25.94 | 1010.35 |
| 9/3/2012 9:00 | 25.94 | 1010.45 |

| | | |
|----------------|-------|---------|
| 9/3/2012 9:30 | 25.94 | 1010.35 |
| 9/3/2012 10:00 | 25.94 | 1010.25 |
| 9/3/2012 10:30 | 25.94 | 1009.95 |
| 9/3/2012 11:00 | 25.94 | 1009.95 |
| 9/3/2012 11:30 | 25.94 | 1009.65 |
| 9/3/2012 12:00 | 25.94 | 1009.24 |
| 9/3/2012 12:30 | 25.94 | 1008.95 |
| 9/3/2012 13:00 | 25.94 | 1008.95 |
| 9/3/2012 13:30 | 25.94 | 1008.55 |
| 9/3/2012 14:00 | 25.94 | 1008.45 |
| 9/3/2012 14:30 | 25.94 | 1008.15 |
| 9/3/2012 15:00 | 25.94 | 1008.35 |
| 9/3/2012 15:30 | 25.94 | 1008.35 |
| 9/3/2012 16:00 | 25.94 | 1008.35 |
| 9/3/2012 16:30 | 25.94 | 1008.65 |
| 9/3/2012 17:00 | 25.94 | 1008.95 |
| 9/3/2012 17:30 | 25.94 | 1009.24 |
| 9/3/2012 18:00 | 25.94 | 1009.35 |
| 9/3/2012 18:30 | 25.94 | 1009.65 |
| 9/3/2012 19:00 | 25.94 | 1010.05 |
| 9/3/2012 19:30 | 25.94 | 1010.35 |
| 9/3/2012 20:00 | 25.94 | 1010.45 |
| 9/3/2012 20:30 | 25.94 | 1010.65 |
| 9/3/2012 21:00 | 25.94 | 1010.94 |
| 9/3/2012 21:30 | 25.94 | 1010.94 |
| 9/3/2012 22:00 | 25.94 | 1010.94 |
| 9/3/2012 22:30 | 25.94 | 1010.55 |
| 9/3/2012 23:00 | 25.94 | 1010.35 |
| 9/3/2012 23:30 | 25.94 | 1010.35 |
| 9/4/2012 0:00 | 25.94 | 1010.15 |
| 9/4/2012 0:30 | 25.94 | 1009.85 |
| 9/4/2012 1:00 | 25.94 | 1009.75 |
| 9/4/2012 1:30 | 25.94 | 1009.55 |
| 9/4/2012 2:00 | 25.94 | 1009.35 |
| 9/4/2012 2:30 | 25.94 | 1009.24 |
| 9/4/2012 3:00 | 25.94 | 1008.95 |
| 9/4/2012 3:30 | 25.94 | 1009.05 |
| 9/4/2012 4:00 | 25.94 | 1009.35 |
| 9/4/2012 4:30 | 25.94 | 1009.44 |
| 9/4/2012 5:00 | 25.94 | 1009.24 |
| 9/4/2012 5:30 | 25.94 | 1009.55 |
| 9/4/2012 6:00 | 25.94 | 1009.95 |
| 9/4/2012 6:30 | 25.94 | 1010.35 |
| 9/4/2012 7:00 | 25.94 | 1010.74 |
| 9/4/2012 7:30 | 25.94 | 1011.14 |
| 9/4/2012 8:00 | 25.94 | 1011.45 |
| 9/4/2012 8:30 | 25.94 | 1011.65 |
| 9/4/2012 9:00 | 25.94 | 1011.35 |
| 9/4/2012 9:30 | 25.94 | 1011.14 |
| 9/4/2012 10:00 | 25.94 | 1010.94 |
| 9/4/2012 10:30 | 25.94 | 1010.65 |
| 9/4/2012 11:00 | 25.94 | 1010.45 |
| 9/4/2012 11:30 | 25.94 | 1010.25 |
| 9/4/2012 12:00 | 25.94 | 1009.85 |
| 9/4/2012 12:30 | 25.94 | 1009.35 |
| 9/4/2012 13:00 | 25.94 | 1008.85 |
| 9/4/2012 13:30 | 25.94 | 1008.25 |
| 9/4/2012 14:00 | 25.94 | 1008.45 |
| 9/4/2012 14:30 | 25.94 | 1008.75 |
| 9/4/2012 15:00 | 25.94 | 1008.65 |
| 9/4/2012 15:30 | 25.94 | 1008.75 |

| | | |
|----------------|-------|---------|
| 9/4/2012 16:00 | 25.94 | 1008.85 |
| 9/4/2012 16:30 | 25.94 | 1009.05 |
| 9/4/2012 17:00 | 25.94 | 1009.24 |
| 9/4/2012 17:30 | 25.94 | 1009.44 |
| 9/4/2012 18:00 | 25.94 | 1009.85 |
| 9/4/2012 18:30 | 25.94 | 1010.05 |
| 9/4/2012 19:00 | 25.94 | 1010.25 |
| 9/4/2012 19:30 | 25.94 | 1010.45 |
| 9/4/2012 20:00 | 25.94 | 1010.55 |
| 9/4/2012 20:30 | 25.94 | 1010.65 |
| 9/4/2012 21:00 | 25.94 | 1010.94 |
| 9/4/2012 21:30 | 25.94 | 1011.25 |
| 9/4/2012 22:00 | 25.94 | 1011.25 |
| 9/4/2012 22:30 | 25.94 | 1011.14 |
| 9/4/2012 23:00 | 25.94 | 1010.74 |
| 9/4/2012 23:30 | 25.94 | 1010.35 |
| 9/5/2012 0:00 | 25.94 | 1010.15 |
| 9/5/2012 0:30 | 25.94 | 1009.95 |
| 9/5/2012 1:00 | 25.94 | 1009.75 |
| 9/5/2012 1:30 | 25.94 | 1009.55 |
| 9/5/2012 2:00 | 25.94 | 1009.24 |
| 9/5/2012 2:30 | 25.94 | 1009.55 |
| 9/5/2012 3:00 | 25.94 | 1009.35 |
| 9/5/2012 3:30 | 25.94 | 1009.24 |
| 9/5/2012 4:00 | 25.94 | 1009.24 |
| 9/5/2012 4:30 | 25.94 | 1009.24 |
| 9/5/2012 5:00 | 25.94 | 1009.44 |
| 9/5/2012 5:30 | 25.94 | 1009.44 |
| 9/5/2012 6:00 | 25.94 | 1009.85 |
| 9/5/2012 6:30 | 25.94 | 1009.95 |
| 9/5/2012 7:00 | 25.94 | 1010.35 |
| 9/5/2012 7:30 | 25.94 | 1010.55 |
| 9/5/2012 8:00 | 25.94 | 1010.85 |
| 9/5/2012 8:30 | 25.94 | 1010.65 |
| 9/5/2012 9:00 | 25.94 | 1010.65 |
| 9/5/2012 9:30 | 25.94 | 1010.65 |
| 9/5/2012 10:00 | 25.94 | 1010.45 |
| 9/5/2012 10:30 | 25.94 | 1010.35 |
| 9/5/2012 11:00 | 25.94 | 1010.15 |
| 9/5/2012 11:30 | 25.96 | 1009.95 |
| 9/5/2012 12:00 | 25.94 | 1009.44 |
| 9/5/2012 12:30 | 25.94 | 1009.05 |
| 9/5/2012 13:00 | 25.94 | 1008.85 |
| 9/5/2012 13:30 | 25.94 | 1008.55 |
| 9/5/2012 14:00 | 25.94 | 1008.55 |
| 9/5/2012 14:30 | 25.94 | 1008.45 |
| 9/5/2012 15:00 | 25.94 | 1008.55 |
| 9/5/2012 15:30 | 25.94 | 1008.85 |
| 9/5/2012 16:00 | 25.94 | 1008.85 |
| 9/5/2012 16:30 | 25.96 | 1009.15 |
| 9/5/2012 17:00 | 25.96 | 1009.15 |
| 9/5/2012 17:30 | 25.96 | 1009.55 |
| 9/5/2012 18:00 | 25.94 | 1009.65 |
| 9/5/2012 18:30 | 25.94 | 1009.85 |
| 9/5/2012 19:00 | 25.96 | 1010.15 |
| 9/5/2012 19:30 | 25.94 | 1010.35 |
| 9/5/2012 20:00 | 25.96 | 1010.45 |
| 9/5/2012 20:30 | 25.94 | 1010.94 |
| 9/5/2012 21:00 | 25.94 | 1010.85 |
| 9/5/2012 21:30 | 25.94 | 1010.94 |
| 9/5/2012 22:00 | 25.96 | 1010.94 |

| | | |
|----------------|-------|---------|
| 9/5/2012 22:30 | 25.94 | 1010.94 |
| 9/5/2012 23:00 | 25.96 | 1010.74 |
| 9/5/2012 23:30 | 25.94 | 1010.45 |
| 9/6/2012 0:00 | 25.94 | 1010.25 |
| 9/6/2012 0:30 | 25.94 | 1009.95 |
| 9/6/2012 1:00 | 25.96 | 1009.85 |
| 9/6/2012 1:30 | 25.96 | 1009.35 |
| 9/6/2012 2:00 | 25.96 | 1008.95 |
| 9/6/2012 2:30 | 25.96 | 1008.75 |
| 9/6/2012 3:00 | 25.94 | 1008.55 |
| 9/6/2012 3:30 | 25.96 | 1008.55 |
| 9/6/2012 4:00 | 25.96 | 1008.55 |
| 9/6/2012 4:30 | 25.96 | 1008.75 |
| 9/6/2012 5:00 | 25.96 | 1008.95 |
| 9/6/2012 5:30 | 25.96 | 1009.35 |
| 9/6/2012 6:00 | 25.96 | 1009.85 |
| 9/6/2012 6:30 | 25.96 | 1010.15 |
| 9/6/2012 7:00 | 25.96 | 1010.25 |
| 9/6/2012 7:30 | 25.96 | 1010.65 |
| 9/6/2012 8:00 | 25.96 | 1010.74 |
| 9/6/2012 8:30 | 25.94 | 1010.74 |
| 9/6/2012 9:00 | 25.94 | 1010.85 |
| 9/6/2012 9:30 | 25.96 | 1010.74 |
| 9/6/2012 10:00 | 25.94 | 1010.94 |
| 9/6/2012 10:30 | 25.94 | 1010.65 |
| 9/6/2012 11:00 | 25.94 | 1010.15 |
| 9/6/2012 11:30 | 25.94 | 1009.65 |
| 9/6/2012 12:00 | 25.94 | 1009.24 |
| 9/6/2012 12:30 | 25.94 | 1008.95 |
| 9/6/2012 13:00 | 25.96 | 1008.25 |
| 9/6/2012 13:30 | 25.94 | 1008.15 |
| 9/6/2012 14:00 | 25.96 | 1008.15 |
| 9/6/2012 14:30 | 25.96 | 1008.15 |
| 9/6/2012 15:00 | 25.96 | 1008.15 |
| 9/6/2012 15:30 | 25.94 | 1008.35 |
| 9/6/2012 16:00 | 25.96 | 1008.45 |
| 9/6/2012 16:30 | 25.94 | 1008.45 |
| 9/6/2012 17:00 | 25.94 | 1008.75 |
| 9/6/2012 17:30 | 25.96 | 1009.05 |
| 9/6/2012 18:00 | 25.96 | 1009.35 |
| 9/6/2012 18:30 | 25.94 | 1009.44 |
| 9/6/2012 19:00 | 25.96 | 1009.95 |
| 9/6/2012 19:30 | 25.96 | 1009.95 |
| 9/6/2012 20:00 | 25.96 | 1010.35 |
| 9/6/2012 20:30 | 25.96 | 1010.74 |
| 9/6/2012 21:00 | 25.96 | 1010.65 |
| 9/6/2012 21:30 | 25.96 | 1010.85 |
| 9/6/2012 22:00 | 25.96 | 1010.45 |
| 9/6/2012 22:30 | 25.96 | 1010.65 |
| 9/6/2012 23:00 | 25.96 | 1010.35 |
| 9/6/2012 23:30 | 25.96 | 1010.15 |
| 9/7/2012 0:00 | 25.96 | 1009.95 |
| 9/7/2012 0:30 | 25.96 | 1009.95 |
| 9/7/2012 1:00 | 25.96 | 1009.65 |
| 9/7/2012 1:30 | 25.96 | 1009.44 |
| 9/7/2012 2:00 | 25.94 | 1009.35 |
| 9/7/2012 2:30 | 25.96 | 1008.95 |
| 9/7/2012 3:00 | 25.96 | 1009.15 |
| 9/7/2012 3:30 | 25.96 | 1009.35 |
| 9/7/2012 4:00 | 25.96 | 1009.35 |
| 9/7/2012 4:30 | 25.96 | 1009.95 |

| | | |
|----------------|-------|---------|
| 9/7/2012 5:00 | 25.96 | 1010.05 |
| 9/7/2012 5:30 | 25.96 | 1010.35 |
| 9/7/2012 6:00 | 25.96 | 1010.25 |
| 9/7/2012 6:30 | 25.96 | 1010.15 |
| 9/7/2012 7:00 | 25.96 | 1010.65 |
| 9/7/2012 7:30 | 25.96 | 1010.94 |
| 9/7/2012 8:00 | 25.96 | 1011.35 |
| 9/7/2012 8:30 | 25.94 | 1011.35 |
| 9/7/2012 9:00 | 25.96 | 1011.14 |
| 9/7/2012 9:30 | 25.96 | 1010.55 |
| 9/7/2012 10:00 | 25.96 | 1009.95 |
| 9/7/2012 10:30 | 25.96 | 1009.35 |
| 9/7/2012 11:00 | 25.96 | 1008.95 |
| 9/7/2012 11:30 | 25.96 | 1008.85 |
| 9/7/2012 12:00 | 25.96 | 1008.45 |
| 9/7/2012 12:30 | 25.96 | 1008.35 |
| 9/7/2012 13:00 | 25.96 | 1008.35 |
| 9/7/2012 13:30 | 25.96 | 1008.15 |
| 9/7/2012 14:00 | 25.96 | 1008.25 |
| 9/7/2012 14:30 | 25.96 | 1008.55 |
| 9/7/2012 15:00 | 25.96 | 1008.45 |
| 9/7/2012 15:30 | 25.96 | 1008.95 |
| 9/7/2012 16:00 | 25.96 | 1009.35 |
| 9/7/2012 16:30 | 25.96 | 1009.35 |
| 9/7/2012 17:00 | 25.96 | 1009.55 |
| 9/7/2012 17:30 | 25.96 | 1010.05 |
| 9/7/2012 18:00 | 25.96 | 1010.35 |
| 9/7/2012 18:30 | 25.96 | 1010.74 |
| 9/7/2012 19:00 | 25.96 | 1010.94 |
| 9/7/2012 19:30 | 25.96 | 1010.94 |
| 9/7/2012 20:00 | 25.96 | 1011.65 |
| 9/7/2012 20:30 | 25.96 | 1011.55 |
| 9/7/2012 21:00 | 25.96 | 1011.95 |
| 9/7/2012 21:30 | 25.96 | 1011.95 |
| 9/7/2012 22:00 | 25.96 | 1012.15 |
| 9/7/2012 22:30 | 25.96 | 1011.95 |
| 9/7/2012 23:00 | 25.96 | 1012.25 |
| 9/7/2012 23:30 | 25.96 | 1011.65 |
| 9/8/2012 0:00 | 25.96 | 1011.65 |
| 9/8/2012 0:30 | 25.96 | 1011.35 |
| 9/8/2012 1:00 | 25.96 | 1011.14 |
| 9/8/2012 1:30 | 25.96 | 1010.94 |
| 9/8/2012 2:00 | 25.96 | 1010.94 |
| 9/8/2012 2:30 | 25.96 | 1010.85 |
| 9/8/2012 3:00 | 25.96 | 1010.45 |
| 9/8/2012 3:30 | 25.96 | 1010.35 |
| 9/8/2012 4:00 | 25.96 | 1010.45 |
| 9/8/2012 4:30 | 25.96 | 1010.25 |
| 9/8/2012 5:00 | 25.96 | 1010.25 |
| 9/8/2012 5:30 | 25.96 | 1010.45 |
| 9/8/2012 6:00 | 25.96 | 1010.94 |
| 9/8/2012 6:30 | 25.96 | 1010.94 |
| 9/8/2012 7:00 | 25.96 | 1010.94 |
| 9/8/2012 7:30 | 25.96 | 1011.14 |
| 9/8/2012 8:00 | 25.96 | 1011.65 |
| 9/8/2012 8:30 | 25.96 | 1011.45 |
| 9/8/2012 9:00 | 25.96 | 1011.25 |
| 9/8/2012 9:30 | 25.96 | 1010.94 |
| 9/8/2012 10:00 | 25.96 | 1010.85 |
| 9/8/2012 10:30 | 25.96 | 1010.65 |
| 9/8/2012 11:00 | 25.96 | 1010.05 |

| | | |
|----------------|-------|---------|
| 9/8/2012 11:30 | 25.96 | 1009.95 |
| 9/8/2012 12:00 | 25.96 | 1009.65 |
| 9/8/2012 12:30 | 25.96 | 1009.15 |
| 9/8/2012 13:00 | 25.96 | 1008.95 |
| 9/8/2012 13:30 | 25.96 | 1008.95 |
| 9/8/2012 14:00 | 25.96 | 1008.85 |
| 9/8/2012 14:30 | 25.96 | 1008.75 |
| 9/8/2012 15:00 | 25.96 | 1008.55 |
| 9/8/2012 15:30 | 25.96 | 1008.35 |
| 9/8/2012 16:00 | 25.96 | 1008.45 |
| 9/8/2012 16:30 | 25.96 | 1008.55 |
| 9/8/2012 17:00 | 25.96 | 1008.65 |
| 9/8/2012 17:30 | 25.96 | 1008.95 |
| 9/8/2012 18:00 | 25.96 | 1009.05 |
| 9/8/2012 18:30 | 25.96 | 1009.55 |
| 9/8/2012 19:00 | 25.96 | 1009.55 |
| 9/8/2012 19:30 | 25.96 | 1009.75 |
| 9/8/2012 20:00 | 25.96 | 1010.05 |
| 9/8/2012 20:30 | 25.96 | 1010.55 |
| 9/8/2012 21:00 | 25.96 | 1010.74 |
| 9/8/2012 21:30 | 25.96 | 1010.65 |
| 9/8/2012 22:00 | 25.96 | 1010.85 |
| 9/8/2012 22:30 | 25.96 | 1010.85 |
| 9/8/2012 23:00 | 25.96 | 1010.35 |
| 9/8/2012 23:30 | 25.96 | 1010.35 |
| 9/9/2012 0:00 | 25.96 | 1009.85 |
| 9/9/2012 0:30 | 25.96 | 1009.55 |
| 9/9/2012 1:00 | 25.96 | 1009.05 |
| 9/9/2012 1:30 | 25.96 | 1008.55 |
| 9/9/2012 2:00 | 25.96 | 1008.65 |
| 9/9/2012 2:30 | 25.96 | 1008.65 |
| 9/9/2012 3:00 | 25.96 | 1008.35 |
| 9/9/2012 3:30 | 25.96 | 1008.25 |
| 9/9/2012 4:00 | 25.96 | 1008.35 |
| 9/9/2012 4:30 | 25.96 | 1008.45 |
| 9/9/2012 5:00 | 25.96 | 1008.75 |
| 9/9/2012 5:30 | 25.96 | 1008.85 |
| 9/9/2012 6:00 | 25.96 | 1009.15 |
| 9/9/2012 6:30 | 25.96 | 1009.55 |
| 9/9/2012 7:00 | 25.96 | 1010.15 |
| 9/9/2012 7:30 | 25.96 | 1010.15 |
| 9/9/2012 8:00 | 25.96 | 1010.25 |
| 9/9/2012 8:30 | 25.96 | 1010.55 |
| 9/9/2012 9:00 | 25.96 | 1010.55 |
| 9/9/2012 9:30 | 25.96 | 1010.35 |
| 9/9/2012 10:00 | 25.96 | 1010.35 |
| 9/9/2012 10:30 | 25.96 | 1009.95 |
| 9/9/2012 11:00 | 25.96 | 1009.95 |
| 9/9/2012 11:30 | 25.96 | 1009.75 |
| 9/9/2012 12:00 | 25.96 | 1009.44 |
| 9/9/2012 12:30 | 25.96 | 1009.15 |
| 9/9/2012 13:00 | 25.96 | 1008.95 |
| 9/9/2012 13:30 | 25.96 | 1008.75 |
| 9/9/2012 14:00 | 25.96 | 1008.15 |
| 9/9/2012 14:30 | 25.96 | 1007.85 |
| 9/9/2012 15:00 | 25.96 | 1007.65 |
| 9/9/2012 15:30 | 25.96 | 1007.35 |
| 9/9/2012 16:00 | 25.96 | 1007.25 |
| 9/9/2012 16:30 | 25.96 | 1007.35 |
| 9/9/2012 17:00 | 25.96 | 1007.54 |
| 9/9/2012 17:30 | 25.96 | 1007.74 |

| | | |
|-----------------|-------|---------|
| 9/9/2012 18:00 | 25.96 | 1008.35 |
| 9/9/2012 18:30 | 25.96 | 1008.75 |
| 9/9/2012 19:00 | 25.96 | 1008.85 |
| 9/9/2012 19:30 | 25.96 | 1008.95 |
| 9/9/2012 20:00 | 25.96 | 1009.05 |
| 9/9/2012 20:30 | 25.96 | 1009.24 |
| 9/9/2012 21:00 | 25.96 | 1009.65 |
| 9/9/2012 21:30 | 25.96 | 1009.85 |
| 9/9/2012 22:00 | 25.96 | 1009.85 |
| 9/9/2012 22:30 | 25.96 | 1009.65 |
| 9/9/2012 23:00 | 25.96 | 1009.44 |
| 9/9/2012 23:30 | 25.96 | 1009.05 |
| 9/10/2012 0:00 | 25.96 | 1008.85 |
| 9/10/2012 0:30 | 25.96 | 1008.75 |
| 9/10/2012 1:00 | 25.96 | 1008.45 |
| 9/10/2012 1:30 | 25.96 | 1008.25 |
| 9/10/2012 2:00 | 25.96 | 1008.05 |
| 9/10/2012 2:30 | 25.96 | 1007.74 |
| 9/10/2012 3:00 | 25.96 | 1007.74 |
| 9/10/2012 3:30 | 25.96 | 1007.74 |
| 9/10/2012 4:00 | 25.96 | 1007.65 |
| 9/10/2012 4:30 | 25.96 | 1007.54 |
| 9/10/2012 5:00 | 25.96 | 1007.74 |
| 9/10/2012 5:30 | 25.96 | 1008.15 |
| 9/10/2012 6:00 | 25.96 | 1008.35 |
| 9/10/2012 6:30 | 25.96 | 1008.65 |
| 9/10/2012 7:00 | 25.96 | 1009.05 |
| 9/10/2012 7:30 | 25.96 | 1009.35 |
| 9/10/2012 8:00 | 25.96 | 1009.75 |
| 9/10/2012 8:30 | 25.96 | 1009.85 |
| 9/10/2012 9:00 | 25.96 | 1009.75 |
| 9/10/2012 9:30 | 25.96 | 1009.85 |
| 9/10/2012 10:00 | 25.96 | 1009.95 |
| 9/10/2012 10:30 | 25.96 | 1009.65 |
| 9/10/2012 11:00 | 25.96 | 1009.44 |
| 9/10/2012 11:30 | 25.96 | 1009.24 |
| 9/10/2012 12:00 | 25.96 | 1008.95 |
| 9/10/2012 12:30 | 25.96 | 1008.35 |
| 9/10/2012 13:00 | 25.96 | 1007.95 |
| 9/10/2012 13:30 | 25.96 | 1007.54 |
| 9/10/2012 14:00 | 25.96 | 1007.54 |
| 9/10/2012 14:30 | 25.96 | 1007.45 |
| 9/10/2012 15:00 | 25.96 | 1007.15 |
| 9/10/2012 15:30 | 25.96 | 1006.95 |
| 9/10/2012 16:00 | 25.96 | 1007.05 |
| 9/10/2012 16:30 | 25.96 | 1007.25 |
| 9/10/2012 17:00 | 25.96 | 1007.54 |
| 9/10/2012 17:30 | 25.96 | 1008.15 |
| 9/10/2012 18:00 | 25.96 | 1008.35 |
| 9/10/2012 18:30 | 25.96 | 1008.95 |
| 9/10/2012 19:00 | 25.96 | 1009.15 |
| 9/10/2012 19:30 | 25.96 | 1009.44 |
| 9/10/2012 20:00 | 25.96 | 1009.85 |
| 9/10/2012 20:30 | 25.96 | 1010.15 |
| 9/10/2012 21:00 | 25.96 | 1010.25 |
| 9/10/2012 21:30 | 25.96 | 1010.45 |
| 9/10/2012 22:00 | 25.96 | 1010.35 |
| 9/10/2012 22:30 | 25.96 | 1010.35 |
| 9/10/2012 23:00 | 25.96 | 1010.35 |
| 9/10/2012 23:30 | 25.96 | 1010.05 |
| 9/11/2012 0:00 | 25.96 | 1009.75 |

| | | |
|-----------------|-------|---------|
| 9/11/2012 0:30 | 25.96 | 1009.75 |
| 9/11/2012 1:00 | 25.96 | 1009.65 |
| 9/11/2012 1:30 | 25.96 | 1009.35 |
| 9/11/2012 2:00 | 25.96 | 1009.15 |
| 9/11/2012 2:30 | 25.96 | 1009.15 |
| 9/11/2012 3:00 | 25.96 | 1008.95 |
| 9/11/2012 3:30 | 25.96 | 1008.95 |
| 9/11/2012 4:00 | 25.96 | 1009.05 |
| 9/11/2012 4:30 | 25.96 | 1009.24 |
| 9/11/2012 5:00 | 25.96 | 1009.55 |
| 9/11/2012 5:30 | 25.96 | 1009.95 |
| 9/11/2012 6:00 | 25.99 | 1010.05 |
| 9/11/2012 6:30 | 25.96 | 1010.05 |
| 9/11/2012 7:00 | 25.96 | 1010.55 |
| 9/11/2012 7:30 | 25.96 | 1010.94 |
| 9/11/2012 8:00 | 25.99 | 1011.05 |
| 9/11/2012 8:30 | 25.96 | 1011.05 |
| 9/11/2012 9:00 | 25.99 | 1010.94 |
| 9/11/2012 9:30 | 25.99 | 1010.94 |
| 9/11/2012 10:00 | 25.99 | 1010.94 |
| 9/11/2012 10:30 | 25.99 | 1010.55 |
| 9/11/2012 11:00 | 25.99 | 1010.45 |
| 9/11/2012 11:30 | 25.99 | 1010.35 |
| 9/11/2012 12:00 | 25.99 | 1009.65 |
| 9/11/2012 12:30 | 25.99 | 1009.05 |
| 9/11/2012 13:00 | 25.99 | 1008.95 |
| 9/11/2012 13:30 | 25.99 | 1008.95 |
| 9/11/2012 14:00 | 25.99 | 1008.65 |
| 9/11/2012 14:30 | 25.99 | 1008.85 |
| 9/11/2012 15:00 | 25.99 | 1008.45 |
| 9/11/2012 15:30 | 25.99 | 1008.55 |
| 9/11/2012 16:00 | 25.99 | 1009.05 |
| 9/11/2012 16:30 | 25.99 | 1009.15 |
| 9/11/2012 17:00 | 25.99 | 1009.24 |
| 9/11/2012 17:30 | 25.99 | 1009.65 |
| 9/11/2012 18:00 | 25.99 | 1010.25 |
| 9/11/2012 18:30 | 25.96 | 1010.55 |
| 9/11/2012 19:00 | 25.99 | 1010.74 |
| 9/11/2012 19:30 | 25.99 | 1010.94 |
| 9/11/2012 20:00 | 25.99 | 1011.35 |
| 9/11/2012 20:30 | 25.99 | 1011.55 |
| 9/11/2012 21:00 | 25.99 | 1011.65 |
| 9/11/2012 21:30 | 25.99 | 1011.75 |
| 9/11/2012 22:00 | 25.99 | 1011.65 |
| 9/11/2012 22:30 | 25.99 | 1011.25 |
| 9/11/2012 23:00 | 25.99 | 1011.05 |
| 9/11/2012 23:30 | 25.99 | 1010.74 |
| 9/12/2012 0:00 | 25.99 | 1010.45 |
| 9/12/2012 0:30 | 25.99 | 1010.45 |
| 9/12/2012 1:00 | 25.99 | 1010.25 |
| 9/12/2012 1:30 | 25.99 | 1009.85 |
| 9/12/2012 2:00 | 25.99 | 1009.65 |
| 9/12/2012 2:30 | 25.99 | 1009.75 |
| 9/12/2012 3:00 | 25.99 | 1009.95 |
| 9/12/2012 3:30 | 25.99 | 1010.15 |
| 9/12/2012 4:00 | 25.99 | 1009.95 |
| 9/12/2012 4:30 | 25.99 | 1010.35 |
| 9/12/2012 5:00 | 25.99 | 1010.65 |
| 9/12/2012 5:30 | 25.99 | 1010.94 |
| 9/12/2012 6:00 | 25.99 | 1010.85 |
| 9/12/2012 6:30 | 25.99 | 1011.14 |

| | | |
|-----------------|-------|---------|
| 9/12/2012 7:00 | 25.99 | 1011.75 |
| 9/12/2012 7:30 | 25.99 | 1011.95 |
| 9/12/2012 8:00 | 25.99 | 1011.95 |
| 9/12/2012 8:30 | 25.99 | 1012.05 |
| 9/12/2012 9:00 | 25.99 | 1012.25 |
| 9/12/2012 9:30 | 25.99 | 1011.85 |
| 9/12/2012 10:00 | 25.96 | 1011.14 |
| 9/12/2012 10:30 | 25.99 | 1010.74 |
| 9/12/2012 11:00 | 25.99 | 1010.55 |
| 9/12/2012 11:30 | 25.96 | 1010.15 |
| 9/12/2012 12:00 | 25.99 | 1009.75 |
| 9/12/2012 12:30 | 25.99 | 1009.15 |
| 9/12/2012 13:00 | 25.99 | 1008.75 |
| 9/12/2012 13:30 | 25.96 | 1008.25 |
| 9/12/2012 14:00 | 25.99 | 1008.05 |
| 9/12/2012 14:30 | 25.99 | 1008.05 |
| 9/12/2012 15:00 | 25.99 | 1008.45 |
| 9/12/2012 15:30 | 25.99 | 1008.65 |
| 9/12/2012 16:00 | 25.99 | 1009.05 |
| 9/12/2012 16:30 | 25.96 | 1009.44 |
| 9/12/2012 17:00 | 25.99 | 1009.85 |
| 9/12/2012 17:30 | 25.99 | 1010.15 |
| 9/12/2012 18:00 | 25.96 | 1010.65 |
| 9/12/2012 18:30 | 25.99 | 1010.94 |
| 9/12/2012 19:00 | 25.99 | 1011.25 |
| 9/12/2012 19:30 | 25.99 | 1011.14 |
| 9/12/2012 20:00 | 25.99 | 1011.75 |
| 9/12/2012 20:30 | 25.99 | 1011.75 |
| 9/12/2012 21:00 | 25.99 | 1012.25 |
| 9/12/2012 21:30 | 25.99 | 1012.05 |
| 9/12/2012 22:00 | 25.99 | 1012.05 |
| 9/12/2012 22:30 | 25.96 | 1011.75 |
| 9/12/2012 23:00 | 25.99 | 1011.35 |
| 9/12/2012 23:30 | 25.96 | 1011.45 |
| 9/13/2012 0:00 | 25.99 | 1010.94 |
| 9/13/2012 0:30 | 25.99 | 1010.85 |
| 9/13/2012 1:00 | 25.99 | 1010.45 |
| 9/13/2012 1:30 | 25.99 | 1010.25 |
| 9/13/2012 2:00 | 25.99 | 1009.85 |
| 9/13/2012 2:30 | 25.96 | 1009.85 |
| 9/13/2012 3:00 | 25.96 | 1009.65 |
| 9/13/2012 3:30 | 25.99 | 1009.55 |
| 9/13/2012 4:00 | 25.99 | 1009.75 |
| 9/13/2012 4:30 | 25.99 | 1009.65 |
| 9/13/2012 5:00 | 25.96 | 1009.55 |
| 9/13/2012 5:30 | 25.99 | 1009.75 |
| 9/13/2012 6:00 | 25.99 | 1010.05 |
| 9/13/2012 6:30 | 25.99 | 1010.15 |
| 9/13/2012 7:00 | 25.99 | 1010.45 |
| 9/13/2012 7:30 | 25.99 | 1010.85 |
| 9/13/2012 8:00 | 25.99 | 1011.14 |
| 9/13/2012 8:30 | 25.99 | 1011.55 |
| 9/13/2012 9:00 | 25.99 | 1011.45 |
| 9/13/2012 9:30 | 25.99 | 1011.35 |
| 9/13/2012 10:00 | 25.99 | 1010.94 |
| 9/13/2012 10:30 | 25.96 | 1010.74 |
| 9/13/2012 11:00 | 25.99 | 1010.55 |
| 9/13/2012 11:30 | 25.99 | 1010.15 |
| 9/13/2012 12:00 | 25.99 | 1009.85 |
| 9/13/2012 12:30 | 25.99 | 1009.35 |
| 9/13/2012 13:00 | 25.96 | 1009.05 |

| | | |
|-----------------|-------|---------|
| 9/13/2012 13:30 | 25.99 | 1008.85 |
| 9/13/2012 14:00 | 25.99 | 1008.45 |
| 9/13/2012 14:30 | 25.99 | 1008.25 |
| 9/13/2012 15:00 | 25.96 | 1008.55 |
| 9/13/2012 15:30 | 25.99 | 1008.35 |
| 9/13/2012 16:00 | 25.96 | 1008.55 |
| 9/13/2012 16:30 | 25.99 | 1008.45 |
| 9/13/2012 17:00 | 25.99 | 1008.75 |
| 9/13/2012 17:30 | 25.99 | 1008.95 |
| 9/13/2012 18:00 | 25.99 | 1009.05 |
| 9/13/2012 18:30 | 25.99 | 1009.24 |
| 9/13/2012 19:00 | 25.99 | 1009.44 |
| 9/13/2012 19:30 | 25.99 | 1009.65 |
| 9/13/2012 20:00 | 25.99 | 1009.95 |
| 9/13/2012 20:30 | 25.99 | 1010.05 |
| 9/13/2012 21:00 | 25.99 | 1010.15 |
| 9/13/2012 21:30 | 25.99 | 1010.35 |
| 9/13/2012 22:00 | 25.99 | 1010.15 |
| 9/13/2012 22:30 | 25.99 | 1010.15 |
| 9/13/2012 23:00 | 25.99 | 1010.35 |
| 9/13/2012 23:30 | 25.99 | 1010.15 |
| 9/14/2012 0:00 | 25.99 | 1009.65 |
| 9/14/2012 0:30 | 25.99 | 1009.55 |
| 9/14/2012 1:00 | 25.99 | 1009.44 |
| 9/14/2012 1:30 | 25.99 | 1008.95 |
| 9/14/2012 2:00 | 25.99 | 1008.75 |
| 9/14/2012 2:30 | 25.99 | 1008.45 |
| 9/14/2012 3:00 | 25.99 | 1008.15 |
| 9/14/2012 3:30 | 25.99 | 1007.95 |
| 9/14/2012 4:00 | 25.99 | 1007.85 |
| 9/14/2012 4:30 | 25.99 | 1007.74 |
| 9/14/2012 5:00 | 25.99 | 1007.85 |
| 9/14/2012 5:30 | 25.99 | 1008.05 |
| 9/14/2012 6:00 | 25.99 | 1008.35 |
| 9/14/2012 6:30 | 25.99 | 1008.65 |
| 9/14/2012 7:00 | 25.99 | 1009.15 |
| 9/14/2012 7:30 | 25.99 | 1009.55 |
| 9/14/2012 8:00 | 25.99 | 1009.65 |
| 9/14/2012 8:30 | 25.99 | 1009.85 |
| 9/14/2012 9:00 | 25.99 | 1009.95 |
| 9/14/2012 9:30 | 25.99 | 1009.75 |
| 9/14/2012 10:00 | 25.99 | 1009.75 |
| 9/14/2012 10:30 | 25.99 | 1009.24 |
| 9/14/2012 11:00 | 25.99 | 1009.05 |
| 9/14/2012 11:30 | 25.99 | 1008.75 |
| 9/14/2012 12:00 | 25.99 | 1008.55 |
| 9/14/2012 12:30 | 25.99 | 1008.55 |
| 9/14/2012 13:00 | 25.99 | 1008.05 |
| 9/14/2012 13:30 | 25.99 | 1007.95 |
| 9/14/2012 14:00 | 25.99 | 1007.85 |
| 9/14/2012 14:30 | 25.99 | 1007.65 |
| 9/14/2012 15:00 | 25.99 | 1007.54 |
| 9/14/2012 15:30 | 25.99 | 1007.45 |
| 9/14/2012 16:00 | 25.99 | 1007.54 |
| 9/14/2012 16:30 | 25.99 | 1007.85 |
| 9/14/2012 17:00 | 25.99 | 1008.05 |
| 9/14/2012 17:30 | 25.99 | 1008.45 |
| 9/14/2012 18:00 | 25.99 | 1008.65 |
| 9/14/2012 18:30 | 25.99 | 1008.95 |
| 9/14/2012 19:00 | 25.99 | 1009.15 |
| 9/14/2012 19:30 | 25.99 | 1009.15 |

| | | |
|-----------------|-------|---------|
| 9/14/2012 20:00 | 25.99 | 1009.75 |
| 9/14/2012 20:30 | 25.99 | 1010.15 |
| 9/14/2012 21:00 | 25.99 | 1010.55 |
| 9/14/2012 21:30 | 25.99 | 1010.35 |
| 9/14/2012 22:00 | 25.99 | 1010.65 |
| 9/14/2012 22:30 | 25.99 | 1010.55 |
| 9/14/2012 23:00 | 25.99 | 1010.55 |
| 9/14/2012 23:30 | 25.99 | 1010.55 |
| 9/15/2012 0:00 | 25.99 | 1010.05 |
| 9/15/2012 0:30 | 25.99 | 1009.95 |
| 9/15/2012 1:00 | 25.99 | 1009.75 |
| 9/15/2012 1:30 | 25.99 | 1009.55 |
| 9/15/2012 2:00 | 25.99 | 1009.35 |
| 9/15/2012 2:30 | 25.99 | 1009.24 |
| 9/15/2012 3:00 | 25.99 | 1009.15 |
| 9/15/2012 3:30 | 25.99 | 1009.05 |
| 9/15/2012 4:00 | 25.99 | 1008.85 |
| 9/15/2012 4:30 | 25.99 | 1008.75 |
| 9/15/2012 5:00 | 25.99 | 1008.85 |
| 9/15/2012 5:30 | 25.99 | 1009.24 |
| 9/15/2012 6:00 | 25.99 | 1009.65 |
| 9/15/2012 6:30 | 25.99 | 1009.95 |
| 9/15/2012 7:00 | 25.99 | 1010.15 |
| 9/15/2012 7:30 | 25.99 | 1010.74 |
| 9/15/2012 8:00 | 25.99 | 1010.94 |
| 9/15/2012 8:30 | 25.99 | 1010.94 |
| 9/15/2012 9:00 | 25.99 | 1010.94 |
| 9/15/2012 9:30 | 25.99 | 1010.94 |
| 9/15/2012 10:00 | 25.99 | 1011.25 |
| 9/15/2012 10:30 | 25.99 | 1011.05 |
| 9/15/2012 11:00 | 25.99 | 1010.65 |
| 9/15/2012 11:30 | 25.99 | 1010.15 |
| 9/15/2012 12:00 | 25.99 | 1009.85 |
| 9/15/2012 12:30 | 25.99 | 1009.24 |
| 9/15/2012 13:00 | 25.99 | 1008.95 |
| 9/15/2012 13:30 | 25.99 | 1008.55 |
| 9/15/2012 14:00 | 25.99 | 1008.25 |
| 9/15/2012 14:30 | 25.99 | 1008.05 |
| 9/15/2012 15:00 | 25.99 | 1008.05 |
| 9/15/2012 15:30 | 25.99 | 1008.25 |
| 9/15/2012 16:00 | 25.99 | 1008.65 |
| 9/15/2012 16:30 | 25.99 | 1008.65 |
| 9/15/2012 17:00 | 25.99 | 1008.85 |
| 9/15/2012 17:30 | 25.99 | 1009.35 |
| 9/15/2012 18:00 | 25.99 | 1009.85 |
| 9/15/2012 18:30 | 25.99 | 1010.25 |
| 9/15/2012 19:00 | 25.99 | 1010.55 |
| 9/15/2012 19:30 | 25.99 | 1010.94 |
| 9/15/2012 20:00 | 25.99 | 1011.05 |
| 9/15/2012 20:30 | 25.99 | 1011.35 |
| 9/15/2012 21:00 | 25.99 | 1011.55 |
| 9/15/2012 21:30 | 25.99 | 1011.55 |
| 9/15/2012 22:00 | 25.99 | 1011.45 |
| 9/15/2012 22:30 | 25.99 | 1011.35 |
| 9/15/2012 23:00 | 25.99 | 1011.35 |
| 9/15/2012 23:30 | 25.99 | 1011.35 |
| 9/16/2012 0:00 | 25.99 | 1010.74 |
| 9/16/2012 0:30 | 25.99 | 1010.25 |
| 9/16/2012 1:00 | 25.99 | 1009.85 |
| 9/16/2012 1:30 | 25.99 | 1009.55 |
| 9/16/2012 2:00 | 25.99 | 1009.55 |

| | | |
|-----------------|-------|---------|
| 9/16/2012 2:30 | 25.99 | 1009.24 |
| 9/16/2012 3:00 | 25.99 | 1009.44 |
| 9/16/2012 3:30 | 25.99 | 1009.85 |
| 9/16/2012 4:00 | 25.99 | 1010.25 |
| 9/16/2012 4:30 | 25.99 | 1010.55 |
| 9/16/2012 5:00 | 25.99 | 1010.55 |
| 9/16/2012 5:30 | 25.99 | 1010.65 |
| 9/16/2012 6:00 | 25.99 | 1010.74 |
| 9/16/2012 6:30 | 25.99 | 1010.94 |
| 9/16/2012 7:00 | 25.99 | 1011.14 |
| 9/16/2012 7:30 | 25.99 | 1011.35 |
| 9/16/2012 8:00 | 25.99 | 1011.55 |
| 9/16/2012 8:30 | 25.99 | 1011.85 |
| 9/16/2012 9:00 | 25.99 | 1011.55 |
| 9/16/2012 9:30 | 25.99 | 1011.45 |
| 9/16/2012 10:00 | 25.99 | 1011.65 |
| 9/16/2012 10:30 | 25.99 | 1011.45 |
| 9/16/2012 11:00 | 25.99 | 1010.94 |
| 9/16/2012 11:30 | 25.99 | 1010.94 |
| 9/16/2012 12:00 | 25.99 | 1010.94 |
| 9/16/2012 12:30 | 25.99 | 1010.15 |
| 9/16/2012 13:00 | 25.99 | 1009.95 |
| 9/16/2012 13:30 | 25.99 | 1009.65 |
| 9/16/2012 14:00 | 25.99 | 1008.95 |
| 9/16/2012 14:30 | 25.99 | 1008.95 |
| 9/16/2012 15:00 | 25.99 | 1009.05 |
| 9/16/2012 15:30 | 25.99 | 1009.05 |
| 9/16/2012 16:00 | 25.99 | 1009.15 |
| 9/16/2012 16:30 | 25.99 | 1009.24 |
| 9/16/2012 17:00 | 25.99 | 1009.55 |
| 9/16/2012 17:30 | 25.99 | 1010.05 |
| 9/16/2012 18:00 | 25.99 | 1010.45 |
| 9/16/2012 18:30 | 25.99 | 1010.85 |
| 9/16/2012 19:00 | 25.99 | 1010.94 |
| 9/16/2012 19:30 | 25.99 | 1010.94 |
| 9/16/2012 20:00 | 25.99 | 1011.05 |
| 9/16/2012 20:30 | 25.99 | 1011.55 |
| 9/16/2012 21:00 | 25.99 | 1011.55 |
| 9/16/2012 21:30 | 25.99 | 1011.85 |
| 9/16/2012 22:00 | 25.99 | 1011.95 |
| 9/16/2012 22:30 | 25.99 | 1011.75 |
| 9/16/2012 23:00 | 25.99 | 1011.35 |
| 9/16/2012 23:30 | 25.99 | 1010.94 |
| 9/17/2012 0:00 | 25.99 | 1010.85 |
| 9/17/2012 0:30 | 25.99 | 1010.55 |
| 9/17/2012 1:00 | 25.99 | 1010.45 |
| 9/17/2012 1:30 | 25.99 | 1010.35 |
| 9/17/2012 2:00 | 25.99 | 1010.45 |
| 9/17/2012 2:30 | 25.99 | 1010.25 |
| 9/17/2012 3:00 | 25.99 | 1010.15 |
| 9/17/2012 3:30 | 25.99 | 1011.05 |
| 9/17/2012 4:00 | 25.99 | 1010.35 |
| 9/17/2012 4:30 | 25.99 | 1010.94 |
| 9/17/2012 5:00 | 25.99 | 1010.85 |
| 9/17/2012 5:30 | 25.99 | 1010.94 |
| 9/17/2012 6:00 | 25.99 | 1010.94 |
| 9/17/2012 6:30 | 25.99 | 1011.35 |
| 9/17/2012 7:00 | 25.99 | 1011.05 |
| 9/17/2012 7:30 | 25.99 | 1011.05 |
| 9/17/2012 8:00 | 25.99 | 1010.94 |
| 9/17/2012 8:30 | 25.99 | 1010.94 |

| | | |
|-----------------|-------|---------|
| 9/17/2012 9:00 | 25.99 | 1011.05 |
| 9/17/2012 9:30 | 25.99 | 1011.14 |
| 9/17/2012 10:00 | 25.99 | 1011.25 |
| 9/17/2012 10:30 | 25.99 | 1011.25 |
| 9/17/2012 11:00 | 25.99 | 1010.74 |
| 9/17/2012 11:30 | 25.99 | 1010.45 |
| 9/17/2012 12:00 | 25.99 | 1009.95 |
| 9/17/2012 12:30 | 25.99 | 1009.35 |
| 9/17/2012 13:00 | 25.99 | 1008.95 |
| 9/17/2012 13:30 | 25.99 | 1008.85 |
| 9/17/2012 14:00 | 25.99 | 1008.45 |
| 9/17/2012 14:30 | 25.99 | 1008.45 |
| 9/17/2012 15:00 | 25.99 | 1008.55 |
| 9/17/2012 15:30 | 25.99 | 1008.65 |
| 9/17/2012 16:00 | 25.99 | 1008.55 |
| 9/17/2012 16:30 | 25.99 | 1008.85 |
| 9/17/2012 17:00 | 25.99 | 1008.95 |
| 9/17/2012 17:30 | 25.99 | 1009.44 |
| 9/17/2012 18:00 | 25.99 | 1009.55 |
| 9/17/2012 18:30 | 25.99 | 1009.95 |
| 9/17/2012 19:00 | 25.99 | 1009.95 |
| 9/17/2012 19:30 | 25.99 | 1010.05 |
| 9/17/2012 20:00 | 25.99 | 1010.25 |
| 9/17/2012 20:30 | 25.99 | 1010.65 |
| 9/17/2012 21:00 | 25.99 | 1010.74 |
| 9/17/2012 21:30 | 25.99 | 1010.94 |
| 9/17/2012 22:00 | 25.99 | 1010.94 |
| 9/17/2012 22:30 | 25.99 | 1010.94 |
| 9/17/2012 23:00 | 25.99 | 1010.74 |
| 9/17/2012 23:30 | 25.99 | 1010.45 |
| 9/18/2012 0:00 | 25.99 | 1010.85 |
| 9/18/2012 0:30 | 25.99 | 1010.35 |
| 9/18/2012 1:00 | 25.99 | 1010.94 |
| 9/18/2012 1:30 | 25.99 | 1010.65 |
| 9/18/2012 2:00 | 25.99 | 1010.15 |
| 9/18/2012 2:30 | 25.99 | 1009.55 |
| 9/18/2012 3:00 | 25.99 | 1009.24 |
| 9/18/2012 3:30 | 25.99 | 1009.35 |
| 9/18/2012 4:00 | 25.99 | 1009.24 |
| 9/18/2012 4:30 | 25.99 | 1009.65 |
| 9/18/2012 5:00 | 25.99 | 1009.65 |
| 9/18/2012 5:30 | 25.99 | 1009.24 |
| 9/18/2012 6:00 | 25.99 | 1009.15 |
| 9/18/2012 6:30 | 25.99 | 1009.44 |
| 9/18/2012 7:00 | 25.99 | 1009.95 |
| 9/18/2012 7:30 | 25.99 | 1010.45 |
| 9/18/2012 8:00 | 25.99 | 1010.85 |
| 9/18/2012 8:30 | 25.99 | 1010.45 |
| 9/18/2012 9:00 | 25.99 | 1010.65 |
| 9/18/2012 9:30 | 25.99 | 1010.94 |
| 9/18/2012 10:00 | 25.99 | 1010.94 |
| 9/18/2012 10:30 | 25.99 | 1010.85 |
| 9/18/2012 11:00 | 25.99 | 1010.94 |
| 9/18/2012 11:30 | 25.99 | 1010.85 |
| 9/18/2012 12:00 | 25.99 | 1010.85 |
| 9/18/2012 12:30 | 25.99 | 1010.25 |
| 9/18/2012 13:00 | 25.99 | 1009.75 |
| 9/18/2012 13:30 | 25.99 | 1009.44 |
| 9/18/2012 14:00 | 25.99 | 1009.15 |
| 9/18/2012 14:30 | 25.99 | 1009.05 |
| 9/18/2012 15:00 | 25.99 | 1008.95 |

| | | |
|-----------------|-------|---------|
| 9/18/2012 15:30 | 25.99 | 1009.15 |
| 9/18/2012 16:00 | 25.99 | 1008.45 |
| 9/18/2012 16:30 | 25.99 | 1008.95 |
| 9/18/2012 17:00 | 25.99 | 1009.05 |
| 9/18/2012 17:30 | 25.99 | 1009.95 |
| 9/18/2012 18:00 | 25.99 | 1010.45 |
| 9/18/2012 18:30 | 25.99 | 1010.85 |
| 9/18/2012 19:00 | 25.99 | 1011.25 |
| 9/18/2012 19:30 | 25.99 | 1011.75 |
| 9/18/2012 20:00 | 25.99 | 1011.85 |
| 9/18/2012 20:30 | 25.99 | 1011.55 |
| 9/18/2012 21:00 | 25.99 | 1011.25 |
| 9/18/2012 21:30 | 25.99 | 1010.94 |
| 9/18/2012 22:00 | 25.99 | 1011.14 |
| 9/18/2012 22:30 | 25.99 | 1011.25 |
| 9/18/2012 23:00 | 25.99 | 1010.94 |
| 9/18/2012 23:30 | 25.99 | 1010.55 |
| 9/19/2012 0:00 | 25.99 | 1009.95 |
| 9/19/2012 0:30 | 25.99 | 1009.75 |
| 9/19/2012 1:00 | 25.99 | 1009.24 |
| 9/19/2012 1:30 | 25.99 | 1008.95 |
| 9/19/2012 2:00 | 25.99 | 1008.95 |
| 9/19/2012 2:30 | 25.99 | 1008.85 |
| 9/19/2012 3:00 | 25.99 | 1008.65 |
| 9/19/2012 3:30 | 25.99 | 1008.95 |
| 9/19/2012 4:00 | 25.99 | 1009.24 |
| 9/19/2012 4:30 | 25.99 | 1009.44 |
| 9/19/2012 5:00 | 25.99 | 1009.44 |
| 9/19/2012 5:30 | 25.99 | 1009.44 |
| 9/19/2012 6:00 | 25.99 | 1009.44 |
| 9/19/2012 6:30 | 25.99 | 1010.35 |
| 9/19/2012 7:00 | 25.99 | 1010.45 |
| 9/19/2012 7:30 | 25.99 | 1011.14 |
| 9/19/2012 8:00 | 25.99 | 1010.94 |
| 9/19/2012 8:30 | 25.99 | 1010.74 |
| 9/19/2012 9:00 | 25.99 | 1010.85 |
| 9/19/2012 9:30 | 25.99 | 1010.74 |
| 9/19/2012 10:00 | 25.99 | 1010.55 |
| 9/19/2012 10:30 | 25.99 | 1010.25 |
| 9/19/2012 11:00 | 25.99 | 1010.05 |
| 9/19/2012 11:30 | 25.99 | 1009.85 |
| 9/19/2012 12:00 | 25.99 | 1009.65 |
| 9/19/2012 12:30 | 25.99 | 1009.15 |
| 9/19/2012 13:00 | 25.99 | 1009.05 |
| 9/19/2012 13:30 | 25.99 | 1008.85 |
| 9/19/2012 14:00 | 25.99 | 1008.65 |
| 9/19/2012 14:30 | 25.99 | 1008.75 |
| 9/19/2012 15:00 | 25.99 | 1008.75 |
| 9/19/2012 15:30 | 25.99 | 1009.05 |
| 9/19/2012 16:00 | 25.99 | 1009.24 |
| 9/19/2012 16:30 | 25.99 | 1008.85 |
| 9/19/2012 17:00 | 25.99 | 1008.95 |
| 9/19/2012 17:30 | 25.99 | 1009.44 |
| 9/19/2012 18:00 | 25.99 | 1009.44 |
| 9/19/2012 18:30 | 25.99 | 1009.65 |
| 9/19/2012 19:00 | 25.99 | 1009.85 |
| 9/19/2012 19:30 | 25.99 | 1010.05 |
| 9/19/2012 20:00 | 25.99 | 1010.15 |
| 9/19/2012 20:30 | 25.99 | 1010.25 |
| 9/19/2012 21:00 | 25.99 | 1010.45 |
| 9/19/2012 21:30 | 25.99 | 1010.45 |

| | | |
|-----------------|-------|---------|
| 9/19/2012 22:00 | 25.99 | 1010.94 |
| 9/19/2012 22:30 | 25.99 | 1011.14 |
| 9/19/2012 23:00 | 25.99 | 1010.94 |
| 9/19/2012 23:30 | 25.99 | 1010.94 |
| 9/20/2012 0:00 | 25.99 | 1010.55 |
| 9/20/2012 0:30 | 25.99 | 1010.05 |
| 9/20/2012 1:00 | 25.99 | 1010.35 |
| 9/20/2012 1:30 | 25.99 | 1010.05 |
| 9/20/2012 2:00 | 25.99 | 1009.95 |
| 9/20/2012 2:30 | 25.99 | 1009.95 |
| 9/20/2012 3:00 | 25.99 | 1009.65 |
| 9/20/2012 3:30 | 25.99 | 1009.44 |
| 9/20/2012 4:00 | 25.99 | 1009.24 |
| 9/20/2012 4:30 | 25.99 | 1009.65 |
| 9/20/2012 5:00 | 25.99 | 1009.85 |
| 9/20/2012 5:30 | 25.99 | 1010.15 |
| 9/20/2012 6:00 | 25.99 | 1010.15 |
| 9/20/2012 6:30 | 25.99 | 1010.05 |
| 9/20/2012 7:00 | 25.99 | 1009.85 |
| 9/20/2012 7:30 | 25.99 | 1009.55 |
| 9/20/2012 8:00 | 25.99 | 1009.75 |
| 9/20/2012 8:30 | 25.99 | 1010.15 |
| 9/20/2012 9:00 | 25.99 | 1010.35 |
| 9/20/2012 9:30 | 25.99 | 1010.35 |
| 9/20/2012 10:00 | 25.99 | 1010.15 |
| 9/20/2012 10:30 | 25.99 | 1009.85 |
| 9/20/2012 11:00 | 25.99 | 1009.44 |
| 9/20/2012 11:30 | 25.99 | 1009.24 |
| 9/20/2012 12:00 | 25.99 | 1008.95 |
| 9/20/2012 12:30 | 25.99 | 1008.85 |
| 9/20/2012 13:00 | 25.99 | 1008.45 |
| 9/20/2012 13:30 | 25.99 | 1008.05 |
| 9/20/2012 14:00 | 25.99 | 1007.74 |
| 9/20/2012 14:30 | 25.99 | 1007.65 |
| 9/20/2012 15:00 | 25.99 | 1007.65 |
| 9/20/2012 15:30 | 25.99 | 1007.54 |
| 9/20/2012 16:00 | 25.99 | 1007.65 |
| 9/20/2012 16:30 | 25.99 | 1007.85 |
| 9/20/2012 17:00 | 25.99 | 1008.05 |
| 9/20/2012 17:30 | 25.99 | 1008.35 |
| 9/20/2012 18:00 | 25.99 | 1008.75 |
| 9/20/2012 18:30 | 25.99 | 1008.95 |
| 9/20/2012 19:00 | 25.99 | 1009.05 |
| 9/20/2012 19:30 | 25.99 | 1009.24 |
| 9/20/2012 20:00 | 25.99 | 1009.75 |
| 9/20/2012 20:30 | 25.99 | 1009.95 |
| 9/20/2012 21:00 | 25.99 | 1010.15 |
| 9/20/2012 21:30 | 25.99 | 1010.05 |
| 9/20/2012 22:00 | 25.99 | 1009.95 |
| 9/20/2012 22:30 | 25.99 | 1010.15 |
| 9/20/2012 23:00 | 25.99 | 1009.65 |
| 9/20/2012 23:30 | 25.99 | 1009.44 |
| 9/21/2012 0:00 | 25.99 | 1009.24 |
| 9/21/2012 0:30 | 25.99 | 1008.95 |
| 9/21/2012 1:00 | 25.99 | 1008.25 |
| 9/21/2012 1:30 | 25.99 | 1008.15 |
| 9/21/2012 2:00 | 25.99 | 1008.05 |
| 9/21/2012 2:30 | 25.99 | 1007.74 |
| 9/21/2012 3:00 | 25.99 | 1008.05 |
| 9/21/2012 3:30 | 25.99 | 1008.15 |
| 9/21/2012 4:00 | 25.99 | 1008.15 |

| | | |
|-----------------|-------|---------|
| 9/21/2012 4:30 | 25.99 | 1008.25 |
| 9/21/2012 5:00 | 25.99 | 1008.25 |
| 9/21/2012 5:30 | 25.99 | 1008.55 |
| 9/21/2012 6:00 | 25.99 | 1009.15 |
| 9/21/2012 6:30 | 25.99 | 1009.55 |
| 9/21/2012 7:00 | 25.99 | 1009.65 |
| 9/21/2012 7:30 | 25.99 | 1009.75 |
| 9/21/2012 8:00 | 25.99 | 1009.85 |
| 9/21/2012 8:30 | 25.99 | 1009.65 |
| 9/21/2012 9:00 | 25.99 | 1009.85 |
| 9/21/2012 9:30 | 25.99 | 1009.95 |
| 9/21/2012 10:00 | 25.99 | 1009.65 |
| 9/21/2012 10:30 | 25.99 | 1009.35 |
| 9/21/2012 11:00 | 25.99 | 1009.05 |
| 9/21/2012 11:30 | 25.99 | 1008.95 |
| 9/21/2012 12:00 | 25.99 | 1008.55 |
| 9/21/2012 12:30 | 25.99 | 1008.05 |
| 9/21/2012 13:00 | 25.99 | 1007.45 |
| 9/21/2012 13:30 | 25.99 | 1007.05 |
| 9/21/2012 14:00 | 25.99 | 1006.75 |
| 9/21/2012 14:30 | 25.99 | 1006.45 |
| 9/21/2012 15:00 | 25.99 | 1006.45 |
| 9/21/2012 15:30 | 25.99 | 1006.75 |
| 9/21/2012 16:00 | 25.99 | 1006.85 |
| 9/21/2012 16:30 | 25.99 | 1007.05 |
| 9/21/2012 17:00 | 25.99 | 1007.54 |
| 9/21/2012 17:30 | 25.99 | 1007.85 |
| 9/21/2012 18:00 | 25.99 | 1008.15 |
| 9/21/2012 18:30 | 25.99 | 1008.25 |
| 9/21/2012 19:00 | 25.99 | 1008.75 |
| 9/21/2012 19:30 | 25.99 | 1008.95 |
| 9/21/2012 20:00 | 25.99 | 1009.15 |
| 9/21/2012 20:30 | 25.99 | 1009.05 |
| 9/21/2012 21:00 | 25.99 | 1009.05 |
| 9/21/2012 21:30 | 25.99 | 1009.35 |
| 9/21/2012 22:00 | 25.99 | 1009.15 |
| 9/21/2012 22:30 | 25.99 | 1008.95 |
| 9/21/2012 23:00 | 25.99 | 1008.65 |
| 9/21/2012 23:30 | 25.99 | 1008.55 |
| 9/22/2012 0:00 | 25.99 | 1008.15 |
| 9/22/2012 0:30 | 25.99 | 1007.85 |
| 9/22/2012 1:00 | 25.99 | 1007.54 |
| 9/22/2012 1:30 | 25.99 | 1007.74 |
| 9/22/2012 2:00 | 25.99 | 1007.65 |
| 9/22/2012 2:30 | 25.99 | 1007.85 |
| 9/22/2012 3:00 | 25.99 | 1007.54 |
| 9/22/2012 3:30 | 25.99 | 1007.25 |
| 9/22/2012 4:00 | 25.99 | 1007.35 |
| 9/22/2012 4:30 | 25.99 | 1007.25 |
| 9/22/2012 5:00 | 25.99 | 1007.74 |
| 9/22/2012 5:30 | 25.99 | 1007.74 |
| 9/22/2012 6:00 | 25.99 | 1007.95 |
| 9/22/2012 6:30 | 25.99 | 1008.45 |
| 9/22/2012 7:00 | 25.99 | 1008.85 |
| 9/22/2012 7:30 | 25.99 | 1008.95 |
| 9/22/2012 8:00 | 25.99 | 1009.05 |
| 9/22/2012 8:30 | 25.99 | 1009.05 |
| 9/22/2012 9:00 | 25.99 | 1008.75 |
| 9/22/2012 9:30 | 25.99 | 1008.85 |
| 9/22/2012 10:00 | 25.99 | 1008.75 |
| 9/22/2012 10:30 | 25.99 | 1008.45 |

| | | |
|-----------------|-------|---------|
| 9/22/2012 11:00 | 25.99 | 1008.15 |
| 9/22/2012 11:30 | 25.99 | 1007.85 |
| 9/22/2012 12:00 | 25.99 | 1007.54 |
| 9/22/2012 12:30 | 25.99 | 1007.15 |
| 9/22/2012 13:00 | 25.99 | 1006.85 |
| 9/22/2012 13:30 | 25.99 | 1006.55 |
| 9/22/2012 14:00 | 25.99 | 1006.45 |
| 9/22/2012 14:30 | 25.99 | 1006.15 |
| 9/22/2012 15:00 | 25.99 | 1005.95 |
| 9/22/2012 15:30 | 25.99 | 1005.95 |
| 9/22/2012 16:00 | 25.99 | 1006.15 |
| 9/22/2012 16:30 | 25.99 | 1006.24 |
| 9/22/2012 17:00 | 25.99 | 1006.45 |
| 9/22/2012 17:30 | 25.99 | 1006.95 |
| 9/22/2012 18:00 | 25.99 | 1006.95 |
| 9/22/2012 18:30 | 25.99 | 1007.15 |
| 9/22/2012 19:00 | 25.99 | 1007.74 |
| 9/22/2012 19:30 | 25.99 | 1007.95 |
| 9/22/2012 20:00 | 25.99 | 1008.25 |
| 9/22/2012 20:30 | 25.99 | 1008.75 |
| 9/22/2012 21:00 | 25.99 | 1008.35 |
| 9/22/2012 21:30 | 25.99 | 1008.35 |
| 9/22/2012 22:00 | 25.96 | 1008.45 |
| 9/22/2012 22:30 | 25.99 | 1008.55 |
| 9/22/2012 23:00 | 25.99 | 1008.45 |
| 9/22/2012 23:30 | 25.99 | 1008.55 |
| 9/23/2012 0:00 | 25.99 | 1007.74 |
| 9/23/2012 0:30 | 25.99 | 1007.54 |
| 9/23/2012 1:00 | 25.99 | 1007.65 |
| 9/23/2012 1:30 | 25.99 | 1007.45 |
| 9/23/2012 2:00 | 25.99 | 1006.85 |
| 9/23/2012 2:30 | 25.99 | 1007.35 |
| 9/23/2012 3:00 | 25.99 | 1007.25 |
| 9/23/2012 3:30 | 25.99 | 1007.45 |
| 9/23/2012 4:00 | 25.99 | 1007.35 |
| 9/23/2012 4:30 | 25.99 | 1007.54 |
| 9/23/2012 5:00 | 25.99 | 1007.25 |
| 9/23/2012 5:30 | 25.99 | 1007.45 |
| 9/23/2012 6:00 | 25.96 | 1007.74 |
| 9/23/2012 6:30 | 25.99 | 1007.85 |
| 9/23/2012 7:00 | 25.99 | 1008.35 |
| 9/23/2012 7:30 | 25.99 | 1008.65 |
| 9/23/2012 8:00 | 25.99 | 1008.85 |
| 9/23/2012 8:30 | 25.99 | 1008.95 |
| 9/23/2012 9:00 | 25.99 | 1009.05 |
| 9/23/2012 9:30 | 25.99 | 1008.95 |
| 9/23/2012 10:00 | 25.99 | 1008.95 |
| 9/23/2012 10:30 | 25.99 | 1009.05 |
| 9/23/2012 11:00 | 25.99 | 1008.85 |
| 9/23/2012 11:30 | 25.99 | 1008.55 |
| 9/23/2012 12:00 | 25.99 | 1007.74 |
| 9/23/2012 12:30 | 25.99 | 1007.74 |
| 9/23/2012 13:00 | 25.99 | 1007.15 |
| 9/23/2012 13:30 | 25.99 | 1007.15 |
| 9/23/2012 14:00 | 25.99 | 1007.25 |
| 9/23/2012 14:30 | 25.99 | 1007.35 |
| 9/23/2012 15:00 | 25.99 | 1007.35 |
| 9/23/2012 15:30 | 25.99 | 1007.54 |
| 9/23/2012 16:00 | 25.99 | 1007.74 |
| 9/23/2012 16:30 | 25.96 | 1008.05 |
| 9/23/2012 17:00 | 25.99 | 1008.05 |

| | | |
|-----------------|-------|---------|
| 9/23/2012 17:30 | 25.96 | 1008.35 |
| 9/23/2012 18:00 | 25.96 | 1008.55 |
| 9/23/2012 18:30 | 25.96 | 1008.95 |
| 9/23/2012 19:00 | 25.99 | 1009.35 |
| 9/23/2012 19:30 | 25.99 | 1009.95 |
| 9/23/2012 20:00 | 25.99 | 1009.95 |
| 9/23/2012 20:30 | 25.96 | 1010.05 |
| 9/23/2012 21:00 | 25.99 | 1010.05 |
| 9/23/2012 21:30 | 25.99 | 1010.25 |
| 9/23/2012 22:00 | 25.96 | 1010.35 |
| 9/23/2012 22:30 | 25.99 | 1009.95 |
| 9/23/2012 23:00 | 25.99 | 1009.95 |
| 9/23/2012 23:30 | 25.96 | 1009.95 |
| 9/24/2012 0:00 | 25.96 | 1009.35 |
| 9/24/2012 0:30 | 25.96 | 1008.95 |
| 9/24/2012 1:00 | 25.99 | 1008.95 |
| 9/24/2012 1:30 | 25.99 | 1008.45 |
| 9/24/2012 2:00 | 25.96 | 1007.95 |
| 9/24/2012 2:30 | 25.96 | 1007.85 |
| 9/24/2012 3:00 | 25.99 | 1007.74 |
| 9/24/2012 3:30 | 25.96 | 1007.65 |
| 9/24/2012 4:00 | 25.96 | 1007.54 |
| 9/24/2012 4:30 | 25.96 | 1007.54 |
| 9/24/2012 5:00 | 25.96 | 1007.74 |
| 9/24/2012 5:30 | 25.99 | 1007.95 |
| 9/24/2012 6:00 | 25.96 | 1008.25 |
| 9/24/2012 6:30 | 25.99 | 1008.75 |
| 9/24/2012 7:00 | 25.96 | 1008.95 |
| 9/24/2012 7:30 | 25.96 | 1009.35 |
| 9/24/2012 8:00 | 25.99 | 1009.95 |
| 9/24/2012 8:30 | 25.99 | 1010.05 |
| 9/24/2012 9:00 | 25.99 | 1010.05 |
| 9/24/2012 9:30 | 25.96 | 1009.95 |
| 9/24/2012 10:00 | 25.99 | 1009.95 |
| 9/24/2012 10:30 | 25.96 | 1009.75 |
| 9/24/2012 11:00 | 25.96 | 1009.44 |
| 9/25/2012 16:00 | 26.01 | 1008.55 |
| 9/25/2012 16:30 | 26.01 | 1008.95 |
| 9/25/2012 17:00 | 26.01 | 1009.05 |
| 9/25/2012 17:30 | 26.01 | 1009.44 |
| 9/25/2012 18:00 | 26.01 | 1009.65 |
| 9/25/2012 18:30 | 26.01 | 1010.25 |
| 9/25/2012 19:00 | 26.01 | 1010.45 |
| 9/25/2012 19:30 | 26.01 | 1010.74 |
| 9/25/2012 20:00 | 26.01 | 1011.05 |
| 9/25/2012 20:30 | 26.01 | 1011.35 |
| 9/25/2012 21:00 | 26.01 | 1011.45 |
| 9/25/2012 21:30 | 26.01 | 1011.45 |
| 9/25/2012 22:00 | 25.99 | 1011.35 |
| 9/25/2012 22:30 | 25.99 | 1011.45 |
| 9/25/2012 23:00 | 25.99 | 1012.55 |
| 9/25/2012 23:30 | 25.99 | 1011.85 |
| 9/26/2012 0:00 | 25.99 | 1011.14 |
| 9/26/2012 0:30 | 25.99 | 1010.85 |
| 9/26/2012 1:00 | 25.99 | 1010.45 |
| 9/26/2012 1:30 | 25.99 | 1010.35 |
| 9/26/2012 2:00 | 25.99 | 1009.44 |
| 9/26/2012 2:30 | 25.99 | 1009.35 |
| 9/26/2012 3:00 | 25.99 | 1009.15 |
| 9/26/2012 3:30 | 25.99 | 1009.05 |
| 9/26/2012 4:00 | 25.99 | 1009.44 |

| | | |
|-----------------|-------|---------|
| 9/26/2012 4:30 | 25.99 | 1009.24 |
| 9/26/2012 5:00 | 25.99 | 1009.15 |
| 9/26/2012 5:30 | 25.99 | 1009.24 |
| 9/26/2012 6:00 | 25.99 | 1009.44 |
| 9/26/2012 6:30 | 25.99 | 1009.44 |
| 9/26/2012 7:00 | 25.99 | 1009.75 |
| 9/26/2012 7:30 | 25.99 | 1010.15 |
| 9/26/2012 8:00 | 25.99 | 1010.25 |
| 9/26/2012 8:30 | 25.99 | 1010.15 |
| 9/26/2012 9:00 | 25.99 | 1010.35 |
| 9/26/2012 9:30 | 25.99 | 1010.35 |
| 9/26/2012 10:00 | 25.99 | 1010.05 |
| 9/26/2012 10:30 | 25.99 | 1009.95 |
| 9/26/2012 11:00 | 25.99 | 1009.55 |
| 9/26/2012 11:30 | 25.99 | 1009.15 |
| 9/26/2012 12:00 | 25.99 | 1008.75 |
| 9/26/2012 12:30 | 25.99 | 1008.55 |
| 9/26/2012 13:00 | 25.99 | 1008.05 |
| 9/26/2012 13:30 | 25.99 | 1007.65 |
| 9/26/2012 14:00 | 25.99 | 1007.45 |
| 9/26/2012 14:30 | 25.99 | 1007.54 |
| 9/26/2012 15:00 | 25.99 | 1007.65 |
| 9/26/2012 15:30 | 25.96 | 1007.74 |
| 9/26/2012 16:00 | 25.96 | 1007.85 |
| 9/26/2012 16:30 | 25.96 | 1008.05 |
| 9/26/2012 17:00 | 25.96 | 1008.35 |
| 9/26/2012 17:30 | 25.96 | 1008.75 |
| 9/26/2012 18:00 | 25.96 | 1009.24 |
| 9/26/2012 18:30 | 25.96 | 1009.55 |
| 9/26/2012 19:00 | 25.96 | 1009.95 |
| 9/26/2012 19:30 | 25.96 | 1010.35 |
| 9/26/2012 20:00 | 25.96 | 1010.85 |
| 9/26/2012 20:30 | 25.96 | 1011.05 |
| 9/26/2012 21:00 | 25.96 | 1011.35 |
| 9/26/2012 21:30 | 25.96 | 1011.45 |
| 9/26/2012 22:00 | 25.96 | 1011.35 |
| 9/26/2012 22:30 | 25.96 | 1011.14 |
| 9/26/2012 23:00 | 25.96 | 1011.05 |
| 9/26/2012 23:30 | 25.96 | 1010.74 |
| 9/27/2012 0:00 | 25.96 | 1010.45 |
| 9/27/2012 0:30 | 25.96 | 1010.05 |
| 9/27/2012 1:00 | 25.94 | 1009.65 |
| 9/27/2012 1:30 | 25.96 | 1009.35 |
| 9/27/2012 2:00 | 25.94 | 1009.24 |
| 9/27/2012 2:30 | 25.96 | 1009.05 |
| 9/27/2012 3:00 | 25.94 | 1009.15 |
| 9/27/2012 3:30 | 25.94 | 1009.05 |
| 9/27/2012 4:00 | 25.94 | 1008.95 |
| 9/27/2012 4:30 | 25.94 | 1008.95 |
| 9/27/2012 5:00 | 25.94 | 1008.95 |
| 9/27/2012 5:30 | 25.94 | 1009.24 |
| 9/27/2012 6:00 | 25.94 | 1009.65 |
| 9/27/2012 6:30 | 25.94 | 1009.95 |
| 9/27/2012 7:00 | 25.94 | 1009.95 |
| 9/27/2012 7:30 | 25.94 | 1010.25 |
| 9/27/2012 8:00 | 25.94 | 1010.35 |
| 9/27/2012 8:30 | 25.94 | 1010.45 |
| 9/27/2012 9:00 | 25.94 | 1010.45 |
| 9/27/2012 9:30 | 25.94 | 1010.25 |
| 9/27/2012 10:00 | 25.94 | 1010.35 |
| 9/27/2012 10:30 | 25.91 | 1010.15 |

| | | |
|-----------------|-------|---------|
| 9/27/2012 11:00 | 25.94 | 1009.95 |
| 9/27/2012 11:30 | 25.94 | 1009.75 |
| 9/27/2012 12:00 | 25.91 | 1009.44 |
| 9/27/2012 12:30 | 25.94 | 1008.95 |
| 9/27/2012 13:00 | 25.91 | 1008.55 |
| 9/27/2012 13:30 | 25.91 | 1008.55 |
| 9/27/2012 14:00 | 25.94 | 1008.15 |
| 9/27/2012 14:30 | 25.91 | 1008.15 |
| 9/27/2012 15:00 | 25.91 | 1007.95 |
| 9/27/2012 15:30 | 25.91 | 1008.05 |
| 9/27/2012 16:00 | 25.91 | 1008.25 |
| 9/27/2012 16:30 | 25.91 | 1008.25 |
| 9/27/2012 17:00 | 25.91 | 1008.45 |
| 9/27/2012 17:30 | 25.91 | 1008.85 |
| 9/27/2012 18:00 | 25.91 | 1008.95 |
| 9/27/2012 18:30 | 25.91 | 1009.65 |
| 9/27/2012 19:00 | 25.94 | 1009.95 |
| 9/27/2012 19:30 | 25.91 | 1010.25 |
| 9/27/2012 20:00 | 25.91 | 1010.25 |
| 9/27/2012 20:30 | 25.91 | 1010.65 |
| 9/27/2012 21:00 | 25.94 | 1010.85 |
| 9/27/2012 21:30 | 25.91 | 1010.85 |
| 9/27/2012 22:00 | 25.91 | 1010.94 |
| 9/27/2012 22:30 | 25.91 | 1010.74 |
| 9/27/2012 23:00 | 25.91 | 1010.65 |
| 9/27/2012 23:30 | 25.91 | 1010.25 |
| 9/28/2012 0:00 | 25.91 | 1009.95 |
| 9/28/2012 0:30 | 25.91 | 1009.55 |
| 9/28/2012 1:00 | 25.91 | 1009.24 |
| 9/28/2012 1:30 | 25.91 | 1008.85 |
| 9/28/2012 2:00 | 25.91 | 1008.55 |
| 9/28/2012 2:30 | 25.91 | 1008.85 |
| 9/28/2012 3:00 | 25.91 | 1008.75 |
| 9/28/2012 3:30 | 25.91 | 1008.45 |
| 9/28/2012 4:00 | 25.91 | 1008.85 |
| 9/28/2012 4:30 | 25.91 | 1008.85 |
| 9/28/2012 5:00 | 25.91 | 1008.95 |
| 9/28/2012 5:30 | 25.91 | 1008.95 |
| 9/28/2012 6:00 | 25.91 | 1009.15 |
| 9/28/2012 6:30 | 25.91 | 1009.35 |
| 9/28/2012 7:00 | 25.91 | 1009.55 |
| 9/28/2012 7:30 | 25.91 | 1009.85 |
| 9/28/2012 8:00 | 25.91 | 1009.85 |
| 9/28/2012 8:30 | 25.91 | 1010.15 |
| 9/28/2012 9:00 | 25.91 | 1010.05 |
| 9/28/2012 9:30 | 25.91 | 1009.85 |
| 9/28/2012 10:00 | 25.91 | 1009.65 |
| 9/28/2012 10:30 | 25.91 | 1009.65 |
| 9/28/2012 11:00 | 25.91 | 1009.15 |
| 9/28/2012 11:30 | 25.91 | 1008.55 |
| 9/28/2012 12:00 | 25.89 | 1007.95 |
| 9/28/2012 12:30 | 25.91 | 1007.54 |
| 9/28/2012 13:00 | 25.91 | 1006.85 |
| 9/28/2012 13:30 | 25.91 | 1006.45 |
| 9/28/2012 14:00 | 25.89 | 1006.15 |
| 9/28/2012 14:30 | 25.91 | 1006.15 |
| 9/28/2012 15:00 | 25.91 | 1006.24 |
| 9/28/2012 15:30 | 25.91 | 1006.35 |
| 9/28/2012 16:00 | 25.91 | 1006.24 |
| 9/28/2012 16:30 | 25.91 | 1006.65 |
| 9/28/2012 17:00 | 25.91 | 1007.05 |

| | | |
|-----------------|-------|---------|
| 9/28/2012 17:30 | 25.91 | 1007.35 |
| 9/28/2012 18:00 | 25.91 | 1007.54 |
| 9/28/2012 18:30 | 25.91 | 1007.95 |
| 9/28/2012 19:00 | 25.91 | 1008.35 |
| 9/28/2012 19:30 | 25.91 | 1008.25 |
| 9/28/2012 20:00 | 25.91 | 1008.65 |
| 9/28/2012 20:30 | 25.91 | 1008.75 |
| 9/28/2012 21:00 | 25.91 | 1008.75 |
| 9/28/2012 21:30 | 25.91 | 1008.75 |
| 9/28/2012 22:00 | 25.91 | 1008.75 |
| 9/28/2012 22:30 | 25.91 | 1008.35 |
| 9/28/2012 23:00 | 25.91 | 1008.35 |
| 9/28/2012 23:30 | 25.91 | 1008.05 |
| 9/29/2012 0:00 | 25.91 | 1007.65 |
| 9/29/2012 0:30 | 25.91 | 1007.35 |
| 9/29/2012 1:00 | 25.91 | 1006.75 |
| 9/29/2012 1:30 | 25.91 | 1006.45 |
| 9/29/2012 2:00 | 25.91 | 1006.45 |
| 9/29/2012 2:30 | 25.91 | 1006.35 |
| 9/29/2012 3:00 | 25.91 | 1006.45 |
| 9/29/2012 3:30 | 25.91 | 1006.15 |
| 9/29/2012 4:00 | 25.91 | 1006.35 |
| 9/29/2012 4:30 | 25.91 | 1006.15 |
| 9/29/2012 5:00 | 25.91 | 1006.04 |
| 9/29/2012 5:30 | 25.91 | 1006.45 |
| 9/29/2012 6:00 | 25.91 | 1006.45 |
| 9/29/2012 6:30 | 25.91 | 1006.55 |
| 9/29/2012 7:00 | 25.91 | 1007.05 |
| 9/29/2012 7:30 | 25.89 | 1007.45 |
| 9/29/2012 8:00 | 25.89 | 1007.45 |
| 9/29/2012 8:30 | 25.91 | 1007.54 |
| 9/29/2012 9:00 | 25.91 | 1007.85 |
| 9/29/2012 9:30 | 25.91 | 1007.85 |
| 9/29/2012 10:00 | 25.91 | 1007.45 |
| 9/29/2012 10:30 | 25.91 | 1007.25 |
| 9/29/2012 11:00 | 25.91 | 1006.55 |
| 9/29/2012 11:30 | 25.91 | 1006.45 |
| 9/29/2012 12:00 | 25.91 | 1005.84 |
| 9/29/2012 12:30 | 25.91 | 1005.45 |
| 9/29/2012 13:00 | 25.91 | 1004.95 |
| 9/29/2012 13:30 | 25.91 | 1004.45 |
| 9/29/2012 14:00 | 25.91 | 1004.65 |
| 9/29/2012 14:30 | 25.91 | 1004.45 |
| 9/29/2012 15:00 | 25.91 | 1004.54 |
| 9/29/2012 15:30 | 25.91 | 1004.34 |
| 9/29/2012 16:00 | 25.91 | 1004.45 |
| 9/29/2012 16:30 | 25.91 | 1004.95 |
| 9/29/2012 17:00 | 25.91 | 1005.05 |
| 9/29/2012 17:30 | 25.91 | 1005.45 |
| 9/29/2012 18:00 | 25.91 | 1005.25 |
| 9/29/2012 18:30 | 25.91 | 1005.45 |
| 9/29/2012 19:00 | 25.91 | 1005.65 |
| 9/29/2012 19:30 | 25.91 | 1005.75 |
| 9/29/2012 20:00 | 25.91 | 1005.95 |
| 9/29/2012 20:30 | 25.91 | 1006.15 |
| 9/29/2012 21:00 | 25.91 | 1006.24 |
| 9/29/2012 21:30 | 25.91 | 1006.45 |
| 9/29/2012 22:00 | 25.91 | 1006.04 |
| 9/29/2012 22:30 | 25.91 | 1005.84 |
| 9/29/2012 23:00 | 25.91 | 1005.45 |
| 9/29/2012 23:30 | 25.91 | 1005.75 |

| | | |
|-----------------|-------|---------|
| 9/30/2012 0:00 | 25.91 | 1005.65 |
| 9/30/2012 0:30 | 25.91 | 1005.15 |
| 9/30/2012 1:00 | 25.91 | 1004.65 |
| 9/30/2012 1:30 | 25.89 | 1004.65 |
| 9/30/2012 2:00 | 25.91 | 1004.85 |
| 9/30/2012 2:30 | 25.91 | 1004.65 |
| 9/30/2012 3:00 | 25.91 | 1004.45 |
| 9/30/2012 3:30 | 25.91 | 1004.65 |
| 9/30/2012 4:00 | 25.91 | 1004.25 |
| 9/30/2012 4:30 | 25.91 | 1004.75 |
| 9/30/2012 5:00 | 25.91 | 1004.85 |
| 9/30/2012 5:30 | 25.91 | 1005.15 |
| 9/30/2012 6:00 | 25.91 | 1005.45 |
| 9/30/2012 6:30 | 25.91 | 1005.45 |
| 9/30/2012 7:00 | 25.91 | 1005.65 |
| 9/30/2012 7:30 | 25.91 | 1005.25 |
| 9/30/2012 8:00 | 25.91 | 1005.45 |
| 9/30/2012 8:30 | 25.91 | 1005.25 |
| 9/30/2012 9:00 | 25.91 | 1005.25 |
| 9/30/2012 9:30 | 25.91 | 1005.15 |
| 9/30/2012 10:00 | 25.89 | 1005.15 |
| 9/30/2012 10:30 | 25.91 | 1004.54 |
| 9/30/2012 11:00 | 25.91 | 1003.65 |
| 9/30/2012 11:30 | 25.91 | 1003.25 |
| 9/30/2012 12:00 | 25.91 | 1002.55 |
| 9/30/2012 12:30 | 25.91 | 1002.55 |
| 9/30/2012 13:00 | 25.91 | 1002.35 |
| 9/30/2012 13:30 | 25.91 | 1002.15 |
| 9/30/2012 14:00 | 25.91 | 1002.05 |
| 9/30/2012 14:30 | 25.89 | 1001.75 |
| 9/30/2012 15:00 | 25.91 | 1001.95 |
| 9/30/2012 15:30 | 25.89 | 1002.05 |
| 9/30/2012 16:00 | 25.89 | 1002.35 |
| 9/30/2012 16:30 | 25.91 | 1002.44 |
| 9/30/2012 17:00 | 25.89 | 1002.64 |
| 9/30/2012 17:30 | 25.89 | 1003.05 |
| 9/30/2012 18:00 | 25.91 | 1003.35 |
| 9/30/2012 18:30 | 25.91 | 1003.05 |
| 9/30/2012 19:00 | 25.91 | 1002.84 |
| 9/30/2012 19:30 | 25.89 | 1003.15 |
| 9/30/2012 20:00 | 25.91 | 1003.25 |
| 9/30/2012 20:30 | 25.91 | 1003.35 |
| 9/30/2012 21:00 | 25.91 | 1003.15 |
| 9/30/2012 21:30 | 25.91 | 1003.15 |
| 9/30/2012 22:00 | 25.91 | 1003.05 |
| 9/30/2012 22:30 | 25.89 | 1002.95 |
| 9/30/2012 23:00 | 25.89 | 1003.05 |
| 9/30/2012 23:30 | 25.91 | 1003.15 |
| 10/1/2012 0:00 | 25.91 | 1002.64 |
| 10/1/2012 0:30 | 25.91 | 1002.25 |
| 10/1/2012 1:00 | 25.91 | 1002.05 |
| 10/1/2012 1:30 | 25.91 | 1001.55 |
| 10/1/2012 2:00 | 25.91 | 1001.25 |
| 10/1/2012 2:30 | 25.91 | 1001.25 |
| 10/1/2012 3:00 | 25.91 | 1001.45 |
| 10/1/2012 3:30 | 25.91 | 1001.45 |
| 10/1/2012 4:00 | 25.91 | 1001.45 |
| 10/1/2012 4:30 | 25.91 | 1001.75 |
| 10/1/2012 5:00 | 25.91 | 1001.85 |
| 10/1/2012 5:30 | 25.91 | 1001.35 |
| 10/1/2012 6:00 | 25.91 | 1001.55 |

| | | |
|-----------------|-------|---------|
| 10/1/2012 6:30 | 25.91 | 1001.55 |
| 10/1/2012 7:00 | 25.91 | 1001.85 |
| 10/1/2012 7:30 | 25.91 | 1002.15 |
| 10/1/2012 8:00 | 25.91 | 1002.55 |
| 10/1/2012 8:30 | 25.91 | 1002.44 |
| 10/1/2012 9:00 | 25.91 | 1002.84 |
| 10/1/2012 9:30 | 25.91 | 1003.25 |
| 10/1/2012 10:00 | 25.91 | 1003.35 |
| 10/1/2012 10:30 | 25.91 | 1003.15 |
| 10/1/2012 11:00 | 25.91 | 1002.64 |
| 10/1/2012 11:30 | 25.91 | 1002.05 |
| 10/1/2012 12:00 | 25.91 | 1001.35 |
| 10/1/2012 12:30 | 25.91 | 1001.05 |
| 10/1/2012 13:00 | 25.89 | 1001.14 |
| 10/1/2012 13:30 | 25.91 | 1001.05 |
| 10/1/2012 14:00 | 25.91 | 1001.45 |
| 10/1/2012 14:30 | 25.91 | 1001.45 |
| 10/1/2012 15:00 | 25.89 | 1001.35 |
| 10/1/2012 15:30 | 25.91 | 1002.15 |
| 10/1/2012 16:00 | 25.91 | 1002.55 |
| 10/1/2012 16:30 | 25.91 | 1002.64 |
| 10/1/2012 17:00 | 25.91 | 1002.35 |
| 10/1/2012 17:30 | 25.91 | 1002.15 |
| 10/1/2012 18:00 | 25.91 | 1002.35 |
| 10/1/2012 18:30 | 25.91 | 1002.55 |
| 10/1/2012 19:00 | 25.91 | 1002.95 |
| 10/1/2012 19:30 | 25.91 | 1003.35 |
| 10/1/2012 20:00 | 25.91 | 1003.35 |
| 10/1/2012 20:30 | 25.91 | 1003.45 |
| 10/1/2012 21:00 | 25.91 | 1003.55 |
| 10/1/2012 21:30 | 25.91 | 1003.55 |
| 10/1/2012 22:00 | 25.91 | 1003.55 |
| 10/1/2012 22:30 | 25.91 | 1003.35 |
| 10/1/2012 23:00 | 25.91 | 1003.05 |
| 10/1/2012 23:30 | 25.91 | 1002.95 |
| 10/2/2012 0:00 | 25.91 | 1002.44 |
| 10/2/2012 0:30 | 25.91 | 1002.05 |
| 10/2/2012 1:00 | 25.91 | 1001.95 |
| 10/2/2012 1:30 | 25.91 | 1001.65 |
| 10/2/2012 2:00 | 25.91 | 1001.45 |
| 10/2/2012 2:30 | 25.91 | 1001.05 |
| 10/2/2012 3:00 | 25.91 | 1000.94 |
| 10/2/2012 3:30 | 25.91 | 1000.65 |
| 10/2/2012 4:00 | 25.91 | 1000.65 |
| 10/2/2012 4:30 | 25.91 | 1000.65 |
| 10/2/2012 5:00 | 25.91 | 1000.35 |
| 10/2/2012 5:30 | 25.91 | 1000.15 |
| 10/2/2012 6:00 | 25.91 | 1000.55 |
| 10/2/2012 6:30 | 25.91 | 1001.05 |
| 10/2/2012 7:00 | 25.91 | 1000.65 |
| 10/2/2012 7:30 | 25.91 | 1001.25 |
| 10/2/2012 8:00 | 25.91 | 1001.85 |
| 10/2/2012 8:30 | 25.91 | 1002.05 |
| 10/2/2012 9:00 | 25.91 | 1002.35 |
| 10/2/2012 9:30 | 25.91 | 1002.64 |
| 10/2/2012 10:00 | 25.91 | 1002.35 |
| 10/2/2012 10:30 | 25.91 | 1002.25 |
| 10/2/2012 11:00 | 25.91 | 1002.05 |
| 10/2/2012 11:30 | 25.91 | 1001.65 |
| 10/2/2012 12:00 | 25.91 | 1001.65 |
| 10/2/2012 12:30 | 25.91 | 1000.94 |

| | | |
|-----------------|-------|---------|
| 10/2/2012 13:00 | 25.91 | 1000.65 |
| 10/2/2012 13:30 | 25.91 | 1000.75 |
| 10/2/2012 14:00 | 25.91 | 1000.25 |
| 10/2/2012 14:30 | 25.91 | 1000.35 |
| 10/2/2012 15:00 | 25.91 | 1000.05 |
| 10/2/2012 15:30 | 25.91 | 1000.15 |
| 10/2/2012 16:00 | 25.91 | 1000.75 |
| 10/2/2012 16:30 | 25.91 | 1000.65 |
| 10/2/2012 17:00 | 25.91 | 1000.94 |
| 10/2/2012 17:30 | 25.91 | 1001.14 |
| 10/2/2012 18:00 | 25.91 | 1001.35 |
| 10/2/2012 18:30 | 25.91 | 1002.15 |
| 10/2/2012 19:00 | 25.91 | 1002.25 |
| 10/2/2012 19:30 | 25.91 | 1002.64 |
| 10/2/2012 20:00 | 25.91 | 1002.84 |
| 10/2/2012 20:30 | 25.91 | 1002.95 |
| 10/2/2012 21:00 | 25.91 | 1003.35 |
| 10/2/2012 21:30 | 25.91 | 1003.35 |
| 10/2/2012 22:00 | 25.91 | 1003.45 |
| 10/2/2012 22:30 | 25.91 | 1003.35 |
| 10/2/2012 23:00 | 25.91 | 1003.05 |
| 10/2/2012 23:30 | 25.91 | 1002.75 |
| 10/3/2012 0:00 | 25.91 | 1002.64 |
| 10/3/2012 0:30 | 25.91 | 1002.35 |
| 10/3/2012 1:00 | 25.91 | 1002.25 |
| 10/3/2012 1:30 | 25.91 | 1002.05 |
| 10/3/2012 2:00 | 25.91 | 1001.85 |
| 10/3/2012 2:30 | 25.91 | 1002.15 |
| 10/3/2012 3:00 | 25.91 | 1001.95 |
| 10/3/2012 3:30 | 25.91 | 1001.85 |
| 10/3/2012 4:00 | 25.91 | 1001.75 |
| 10/3/2012 4:30 | 25.91 | 1002.44 |
| 10/3/2012 5:00 | 25.91 | 1002.55 |
| 10/3/2012 5:30 | 25.91 | 1002.95 |
| 10/3/2012 6:00 | 25.91 | 1002.84 |
| 10/3/2012 6:30 | 25.91 | 1003.15 |
| 10/3/2012 7:00 | 25.91 | 1003.95 |
| 10/3/2012 7:30 | 25.91 | 1004.14 |
| 10/3/2012 8:00 | 25.91 | 1004.34 |
| 10/3/2012 8:30 | 25.91 | 1004.34 |
| 10/3/2012 9:00 | 25.91 | 1004.25 |
| 10/3/2012 9:30 | 25.91 | 1004.05 |
| 10/3/2012 10:00 | 25.91 | 1003.75 |
| 10/3/2012 10:30 | 25.91 | 1003.55 |
| 10/3/2012 11:00 | 25.91 | 1003.05 |
| 10/3/2012 11:30 | 25.91 | 1002.44 |
| 10/3/2012 12:00 | 25.91 | 1002.15 |
| 10/3/2012 12:30 | 25.89 | 1001.75 |
| 10/3/2012 13:00 | 25.91 | 1001.05 |
| 10/3/2012 13:30 | 25.91 | 1001.14 |
| 10/3/2012 14:00 | 25.91 | 1000.75 |
| 10/3/2012 14:30 | 25.91 | 1000.94 |
| 10/3/2012 15:00 | 25.91 | 1001.05 |
| 10/3/2012 15:30 | 25.91 | 1001.25 |
| 10/3/2012 16:00 | 25.91 | 1001.65 |
| 10/3/2012 16:30 | 25.91 | 1002.25 |
| 10/3/2012 17:00 | 25.91 | 1002.75 |
| 10/3/2012 17:30 | 25.91 | 1003.25 |
| 10/3/2012 18:00 | 25.91 | 1003.55 |
| 10/3/2012 18:30 | 25.91 | 1003.55 |
| 10/3/2012 19:00 | 25.91 | 1003.85 |

| | | |
|-----------------|-------|---------|
| 10/3/2012 19:30 | 25.91 | 1003.85 |
| 10/3/2012 20:00 | 25.91 | 1004.14 |
| 10/3/2012 20:30 | 25.91 | 1004.05 |
| 10/3/2012 21:00 | 25.91 | 1004.05 |
| 10/3/2012 21:30 | 25.91 | 1004.25 |
| 10/3/2012 22:00 | 25.91 | 1004.45 |
| 10/3/2012 22:30 | 25.91 | 1004.34 |
| 10/3/2012 23:00 | 25.91 | 1004.05 |
| 10/3/2012 23:30 | 25.91 | 1004.05 |
| 10/4/2012 0:00 | 25.91 | 1003.55 |
| 10/4/2012 0:30 | 25.91 | 1003.25 |
| 10/4/2012 1:00 | 25.91 | 1003.05 |
| 10/4/2012 1:30 | 25.91 | 1002.95 |
| 10/4/2012 2:00 | 25.91 | 1002.95 |
| 10/4/2012 2:30 | 25.91 | 1003.05 |
| 10/4/2012 3:00 | 25.91 | 1003.15 |
| 10/4/2012 3:30 | 25.91 | 1002.75 |
| 10/4/2012 4:00 | 25.91 | 1002.44 |
| 10/4/2012 4:30 | 25.91 | 1003.05 |
| 10/4/2012 5:00 | 25.91 | 1003.25 |
| 10/4/2012 5:30 | 25.91 | 1003.35 |
| 10/4/2012 6:00 | 25.91 | 1003.35 |
| 10/4/2012 6:30 | 25.91 | 1003.65 |
| 10/4/2012 7:00 | 25.91 | 1003.85 |
| 10/4/2012 7:30 | 25.91 | 1004.14 |
| 10/4/2012 8:00 | 25.91 | 1004.34 |
| 10/4/2012 8:30 | 25.91 | 1004.45 |
| 10/4/2012 9:00 | 25.91 | 1004.45 |
| 10/4/2012 9:30 | 25.91 | 1004.34 |
| 10/4/2012 10:00 | 25.91 | 1004.45 |
| 10/4/2012 10:30 | 25.91 | 1003.95 |
| 10/4/2012 11:00 | 25.91 | 1004.14 |
| 10/4/2012 11:30 | 25.91 | 1003.35 |
| 10/4/2012 12:00 | 25.91 | 1003.15 |
| 10/4/2012 12:30 | 25.91 | 1003.05 |
| 10/4/2012 13:00 | 25.91 | 1002.64 |
| 10/4/2012 13:30 | 25.91 | 1002.25 |
| 10/4/2012 14:00 | 25.91 | 1001.85 |
| 10/4/2012 14:30 | 25.91 | 1001.65 |
| 10/4/2012 15:00 | 25.91 | 1001.55 |
| 10/4/2012 15:30 | 25.91 | 1001.85 |
| 10/4/2012 16:00 | 25.91 | 1001.75 |
| 10/4/2012 16:30 | 25.91 | 1002.64 |
| 10/4/2012 17:00 | 25.91 | 1003.35 |
| 10/4/2012 17:30 | 25.91 | 1003.35 |
| 10/4/2012 18:00 | 25.91 | 1003.95 |
| 10/4/2012 18:30 | 25.91 | 1004.34 |
| 10/4/2012 19:00 | 25.91 | 1005.05 |
| 10/4/2012 19:30 | 25.91 | 1005.25 |
| 10/4/2012 20:00 | 25.91 | 1004.85 |
| 10/4/2012 20:30 | 25.91 | 1005.15 |
| 10/4/2012 21:00 | 25.91 | 1005.15 |
| 10/4/2012 21:30 | 25.91 | 1005.35 |
| 10/4/2012 22:00 | 25.91 | 1005.05 |
| 10/4/2012 22:30 | 25.91 | 1004.95 |
| 10/4/2012 23:00 | 25.91 | 1005.25 |
| 10/4/2012 23:30 | 25.91 | 1005.05 |
| 10/5/2012 0:00 | 25.91 | 1004.85 |
| 10/5/2012 0:30 | 25.91 | 1004.95 |
| 10/5/2012 1:00 | 25.91 | 1004.95 |
| 10/5/2012 1:30 | 25.91 | 1005.05 |

| | | |
|-----------------|-------|---------|
| 10/5/2012 2:00 | 25.91 | 1004.95 |
| 10/5/2012 2:30 | 25.91 | 1004.54 |
| 10/5/2012 3:00 | 25.91 | 1004.45 |
| 10/5/2012 3:30 | 25.89 | 1004.75 |
| 10/5/2012 4:00 | 25.91 | 1004.95 |
| 10/5/2012 4:30 | 25.91 | 1005.05 |
| 10/5/2012 5:00 | 25.91 | 1005.65 |
| 10/5/2012 5:30 | 25.91 | 1005.84 |
| 10/5/2012 6:00 | 25.91 | 1005.95 |
| 10/5/2012 6:30 | 25.91 | 1006.55 |
| 10/5/2012 7:00 | 25.91 | 1006.75 |
| 10/5/2012 7:30 | 25.91 | 1007.05 |
| 10/5/2012 8:00 | 25.91 | 1007.74 |
| 10/5/2012 8:30 | 25.91 | 1007.74 |
| 10/5/2012 9:00 | 25.91 | 1008.15 |
| 10/5/2012 9:30 | 25.91 | 1007.74 |
| 10/5/2012 10:00 | 25.91 | 1007.25 |
| 10/5/2012 10:30 | 25.91 | 1006.85 |
| 10/5/2012 11:00 | 25.91 | 1006.35 |
| 10/5/2012 11:30 | 25.89 | 1005.95 |
| 10/5/2012 12:00 | 25.91 | 1006.35 |
| 10/5/2012 12:30 | 25.91 | 1006.04 |
| 10/5/2012 13:00 | 25.91 | 1006.35 |
| 10/5/2012 13:30 | 25.91 | 1006.15 |
| 10/5/2012 14:00 | 25.91 | 1005.95 |
| 10/5/2012 14:30 | 25.89 | 1006.15 |
| 10/5/2012 15:00 | 25.89 | 1005.84 |
| 10/5/2012 15:30 | 25.91 | 1005.75 |
| 10/5/2012 16:00 | 25.91 | 1006.04 |
| 10/5/2012 16:30 | 25.91 | 1006.45 |
| 10/5/2012 17:00 | 25.91 | 1006.95 |
| 10/5/2012 17:30 | 25.91 | 1007.15 |
| 10/5/2012 18:00 | 25.89 | 1007.15 |
| 10/5/2012 18:30 | 25.91 | 1007.05 |
| 10/5/2012 19:00 | 25.91 | 1007.65 |
| 10/5/2012 19:30 | 25.91 | 1008.25 |
| 10/5/2012 20:00 | 25.91 | 1008.45 |
| 10/5/2012 20:30 | 25.91 | 1008.95 |
| 10/5/2012 21:00 | 25.91 | 1008.95 |
| 10/5/2012 21:30 | 25.89 | 1008.95 |
| 10/5/2012 22:00 | 25.91 | 1008.45 |
| 10/5/2012 22:30 | 25.91 | 1008.45 |
| 10/5/2012 23:00 | 25.91 | 1008.35 |
| 10/5/2012 23:30 | 25.89 | 1008.05 |
| 10/6/2012 0:00 | 25.91 | 1007.95 |
| 10/6/2012 0:30 | 25.91 | 1007.74 |
| 10/6/2012 1:00 | 25.91 | 1007.54 |
| 10/6/2012 1:30 | 25.91 | 1007.65 |
| 10/6/2012 2:00 | 25.91 | 1007.25 |
| 10/6/2012 2:30 | 25.89 | 1007.25 |
| 10/6/2012 3:00 | 25.91 | 1007.25 |
| 10/6/2012 3:30 | 25.91 | 1007.25 |
| 10/6/2012 4:00 | 25.89 | 1007.25 |
| 10/6/2012 4:30 | 25.91 | 1007.35 |
| 10/6/2012 5:00 | 25.89 | 1007.74 |
| 10/6/2012 5:30 | 25.91 | 1007.85 |
| 10/6/2012 6:00 | 25.91 | 1008.15 |
| 10/6/2012 6:30 | 25.91 | 1008.55 |
| 10/6/2012 7:00 | 25.91 | 1008.55 |
| 10/6/2012 7:30 | 25.91 | 1008.65 |
| 10/6/2012 8:00 | 25.91 | 1008.85 |

| | | |
|-----------------|-------|---------|
| 10/6/2012 8:30 | 25.89 | 1009.35 |
| 10/6/2012 9:00 | 25.91 | 1009.44 |
| 10/6/2012 9:30 | 25.91 | 1009.05 |
| 10/6/2012 10:00 | 25.89 | 1008.75 |
| 10/6/2012 10:30 | 25.89 | 1007.74 |
| 10/6/2012 11:00 | 25.89 | 1007.85 |
| 10/6/2012 11:30 | 25.89 | 1007.05 |
| 10/6/2012 12:00 | 25.89 | 1006.75 |
| 10/6/2012 12:30 | 25.89 | 1006.35 |
| 10/6/2012 13:00 | 25.91 | 1006.24 |
| 10/6/2012 13:30 | 25.89 | 1006.15 |
| 10/6/2012 14:00 | 25.91 | 1005.75 |
| 10/6/2012 14:30 | 25.89 | 1006.35 |
| 10/6/2012 15:00 | 25.89 | 1006.45 |
| 10/6/2012 15:30 | 25.89 | 1006.55 |
| 10/6/2012 16:00 | 25.89 | 1006.65 |
| 10/6/2012 16:30 | 25.89 | 1006.75 |
| 10/6/2012 17:00 | 25.89 | 1006.95 |
| 10/6/2012 17:30 | 25.89 | 1007.25 |
| 10/6/2012 18:00 | 25.89 | 1007.25 |
| 10/6/2012 18:30 | 25.89 | 1007.65 |
| 10/6/2012 19:00 | 25.91 | 1008.15 |
| 10/6/2012 19:30 | 25.91 | 1008.45 |
| 10/6/2012 20:00 | 25.89 | 1008.65 |
| 10/6/2012 20:30 | 25.89 | 1008.85 |
| 10/6/2012 21:00 | 25.89 | 1008.95 |
| 10/6/2012 21:30 | 25.89 | 1008.75 |
| 10/6/2012 22:00 | 25.89 | 1008.35 |
| 10/6/2012 22:30 | 25.91 | 1007.85 |
| 10/6/2012 23:00 | 25.91 | 1008.25 |
| 10/6/2012 23:30 | 25.91 | 1008.05 |
| 10/7/2012 0:00 | 25.91 | 1007.85 |
| 10/7/2012 0:30 | 25.91 | 1007.74 |
| 10/7/2012 1:00 | 25.91 | 1007.65 |
| 10/7/2012 1:30 | 25.89 | 1007.15 |
| 10/7/2012 2:00 | 25.89 | 1007.15 |
| 10/7/2012 2:30 | 25.89 | 1006.95 |
| 10/7/2012 3:00 | 25.89 | 1006.45 |
| 10/7/2012 3:30 | 25.89 | 1006.75 |
| 10/7/2012 4:00 | 25.89 | 1006.65 |
| 10/7/2012 4:30 | 25.89 | 1006.85 |
| 10/7/2012 5:00 | 25.89 | 1006.65 |
| 10/7/2012 5:30 | 25.89 | 1006.95 |
| 10/7/2012 6:00 | 25.89 | 1007.05 |
| 10/7/2012 6:30 | 25.89 | 1007.25 |
| 10/7/2012 7:00 | 25.89 | 1007.45 |
| 10/7/2012 7:30 | 25.89 | 1008.45 |
| 10/7/2012 8:00 | 25.89 | 1008.95 |
| 10/7/2012 8:30 | 25.89 | 1008.65 |
| 10/7/2012 9:00 | 25.91 | 1008.25 |
| 10/7/2012 9:30 | 25.89 | 1009.05 |
| 10/7/2012 10:00 | 25.89 | 1008.55 |
| 10/7/2012 10:30 | 25.89 | 1008.15 |
| 10/7/2012 11:00 | 25.89 | 1008.05 |
| 10/7/2012 11:30 | 25.89 | 1007.54 |
| 10/7/2012 12:00 | 25.89 | 1007.15 |
| 10/7/2012 12:30 | 25.89 | 1006.95 |
| 10/7/2012 13:00 | 25.89 | 1006.55 |
| 10/7/2012 13:30 | 25.89 | 1006.15 |
| 10/7/2012 14:00 | 25.89 | 1006.15 |
| 10/7/2012 14:30 | 25.89 | 1006.15 |

| | | |
|-----------------|-------|---------|
| 10/7/2012 15:00 | 25.89 | 1005.84 |
| 10/7/2012 15:30 | 25.89 | 1005.84 |
| 10/7/2012 16:00 | 25.89 | 1006.35 |
| 10/7/2012 16:30 | 25.89 | 1006.95 |
| 10/7/2012 17:00 | 25.89 | 1007.15 |
| 10/7/2012 17:30 | 25.89 | 1007.15 |
| 10/7/2012 18:00 | 25.89 | 1006.85 |
| 10/7/2012 18:30 | 25.89 | 1007.15 |
| 10/7/2012 19:00 | 25.89 | 1007.65 |
| 10/7/2012 19:30 | 25.89 | 1008.25 |
| 10/7/2012 20:00 | 25.89 | 1008.55 |
| 10/7/2012 20:30 | 25.91 | 1008.45 |
| 10/7/2012 21:00 | 25.89 | 1008.35 |
| 10/7/2012 21:30 | 25.89 | 1007.85 |
| 10/7/2012 22:00 | 25.89 | 1007.65 |
| 10/7/2012 22:30 | 25.89 | 1007.74 |
| 10/7/2012 23:00 | 25.89 | 1007.45 |
| 10/7/2012 23:30 | 25.89 | 1007.65 |
| 10/8/2012 0:00 | 25.91 | 1007.35 |
| 10/8/2012 0:30 | 25.89 | 1007.25 |
| 10/8/2012 1:00 | 25.89 | 1006.75 |
| 10/8/2012 1:30 | 25.89 | 1006.45 |
| 10/8/2012 2:00 | 25.91 | 1006.45 |
| 10/8/2012 2:30 | 25.91 | 1006.04 |
| 10/8/2012 3:00 | 25.91 | 1006.45 |
| 10/8/2012 3:30 | 25.91 | 1006.45 |
| 10/8/2012 4:00 | 25.89 | 1006.24 |
| 10/8/2012 4:30 | 25.91 | 1006.24 |
| 10/8/2012 5:00 | 25.89 | 1006.45 |
| 10/8/2012 5:30 | 25.89 | 1006.55 |
| 10/8/2012 6:00 | 25.89 | 1006.75 |
| 10/8/2012 6:30 | 25.89 | 1007.15 |
| 10/8/2012 7:00 | 25.89 | 1007.65 |
| 10/8/2012 7:30 | 25.89 | 1008.05 |
| 10/8/2012 8:00 | 25.89 | 1008.35 |
| 10/8/2012 8:30 | 25.89 | 1008.15 |
| 10/8/2012 9:00 | 25.89 | 1008.45 |
| 10/8/2012 9:30 | 25.89 | 1008.65 |
| 10/8/2012 10:00 | 25.89 | 1008.65 |
| 10/8/2012 10:30 | 25.89 | 1008.15 |
| 10/8/2012 11:00 | 25.89 | 1007.74 |
| 10/8/2012 11:30 | 25.89 | 1007.25 |
| 10/8/2012 12:00 | 25.89 | 1006.85 |
| 10/8/2012 12:30 | 25.89 | 1006.55 |
| 10/8/2012 13:00 | 25.89 | 1006.55 |
| 10/8/2012 13:30 | 25.89 | 1006.24 |
| 10/8/2012 14:00 | 25.89 | 1005.95 |
| 10/8/2012 14:30 | 25.89 | 1005.95 |
| 10/8/2012 15:00 | 25.89 | 1005.75 |
| 10/8/2012 15:30 | 25.89 | 1005.75 |
| 10/8/2012 16:00 | 25.89 | 1005.35 |
| 10/8/2012 16:30 | 25.89 | 1005.75 |
| 10/8/2012 17:00 | 25.89 | 1006.04 |
| 10/8/2012 17:30 | 25.89 | 1006.45 |
| 10/8/2012 18:00 | 25.89 | 1007.15 |
| 10/8/2012 18:30 | 25.89 | 1007.54 |
| 10/8/2012 19:00 | 25.89 | 1007.54 |
| 10/8/2012 19:30 | 25.89 | 1007.74 |
| 10/8/2012 20:00 | 25.89 | 1008.25 |
| 10/8/2012 20:30 | 25.89 | 1008.45 |
| 10/8/2012 21:00 | 25.89 | 1008.65 |

| | | |
|-----------------|-------|---------|
| 10/8/2012 21:30 | 25.89 | 1008.65 |
| 10/8/2012 22:00 | 25.89 | 1008.45 |
| 10/8/2012 22:30 | 25.89 | 1008.25 |
| 10/8/2012 23:00 | 25.89 | 1007.95 |
| 10/8/2012 23:30 | 25.89 | 1007.74 |
| 10/9/2012 0:00 | 25.89 | 1007.54 |
| 10/9/2012 0:30 | 25.89 | 1007.35 |
| 10/9/2012 1:00 | 25.89 | 1007.25 |
| 10/9/2012 1:30 | 25.89 | 1006.85 |
| 10/9/2012 2:00 | 25.89 | 1006.55 |
| 10/9/2012 2:30 | 25.89 | 1006.45 |
| 10/9/2012 3:00 | 25.89 | 1006.35 |
| 10/9/2012 3:30 | 25.89 | 1005.95 |
| 10/9/2012 4:00 | 25.89 | 1005.84 |
| 10/9/2012 4:30 | 25.89 | 1005.95 |
| 10/9/2012 5:00 | 25.89 | 1006.35 |
| 10/9/2012 5:30 | 25.89 | 1006.95 |
| 10/9/2012 6:00 | 25.89 | 1007.65 |
| 10/9/2012 6:30 | 25.89 | 1007.85 |
| 10/9/2012 7:00 | 25.89 | 1008.25 |
| 10/9/2012 7:30 | 25.89 | 1008.65 |
| 10/9/2012 8:00 | 25.89 | 1008.95 |
| 10/9/2012 8:30 | 25.89 | 1008.55 |
| 10/9/2012 9:00 | 25.89 | 1008.55 |
| 10/9/2012 9:30 | 25.89 | 1008.15 |
| 10/9/2012 10:00 | 25.89 | 1007.95 |
| 10/9/2012 10:30 | 25.89 | 1007.45 |
| 10/9/2012 11:00 | 25.89 | 1006.95 |
| 10/9/2012 11:30 | 25.89 | 1006.35 |
| 10/9/2012 12:00 | 25.89 | 1006.15 |
| 10/9/2012 12:30 | 25.89 | 1005.75 |
| 10/9/2012 13:00 | 25.89 | 1005.55 |
| 10/9/2012 13:30 | 25.89 | 1005.35 |
| 10/9/2012 14:00 | 25.89 | 1005.25 |
| 10/9/2012 14:30 | 25.89 | 1005.45 |
| 10/9/2012 15:00 | 25.89 | 1005.25 |
| 10/9/2012 15:30 | 25.89 | 1005.25 |
| 10/9/2012 16:00 | 25.89 | 1005.65 |
| 10/9/2012 16:30 | 25.89 | 1005.95 |
| 10/9/2012 17:00 | 25.89 | 1006.24 |
| 10/9/2012 17:30 | 25.89 | 1006.35 |
| 10/9/2012 18:00 | 25.89 | 1006.24 |
| 10/9/2012 18:30 | 25.89 | 1006.75 |
| 10/9/2012 19:00 | 25.89 | 1007.25 |
| 10/9/2012 19:30 | 25.89 | 1007.25 |
| 10/9/2012 20:00 | 25.89 | 1007.95 |
| 10/9/2012 20:30 | 25.89 | 1008.55 |
| 10/9/2012 21:00 | 25.89 | 1008.75 |
| 10/9/2012 21:30 | 25.89 | 1008.55 |
| 10/9/2012 22:00 | 25.89 | 1008.45 |
| 10/9/2012 22:30 | 25.89 | 1008.45 |
| 10/9/2012 23:00 | 25.89 | 1008.35 |
| 10/9/2012 23:30 | 25.89 | 1008.15 |
| 10/10/2012 0:00 | 25.89 | 1007.54 |
| 10/10/2012 0:30 | 25.89 | 1007.25 |
| 10/10/2012 1:00 | 25.89 | 1006.95 |
| 10/10/2012 1:30 | 25.89 | 1007.25 |
| 10/10/2012 2:00 | 25.89 | 1007.05 |
| 10/10/2012 2:30 | 25.89 | 1007.25 |
| 10/10/2012 3:00 | 25.89 | 1007.25 |
| 10/10/2012 3:30 | 25.89 | 1006.95 |

| | | |
|------------------|-------|---------|
| 10/10/2012 4:00 | 25.89 | 1007.05 |
| 10/10/2012 4:30 | 25.89 | 1006.95 |
| 10/10/2012 5:00 | 25.89 | 1007.05 |
| 10/10/2012 5:30 | 25.89 | 1007.65 |
| 10/10/2012 6:00 | 25.89 | 1008.25 |
| 10/10/2012 6:30 | 25.89 | 1008.65 |
| 10/10/2012 7:00 | 25.89 | 1008.85 |
| 10/10/2012 7:30 | 25.89 | 1009.44 |
| 10/10/2012 8:00 | 25.89 | 1009.85 |
| 10/10/2012 8:30 | 25.89 | 1010.05 |
| 10/10/2012 9:00 | 25.89 | 1010.05 |
| 10/10/2012 9:30 | 25.89 | 1009.75 |
| 10/10/2012 10:00 | 25.89 | 1009.44 |
| 10/10/2012 10:30 | 25.89 | 1009.24 |
| 10/10/2012 11:00 | 25.89 | 1009.15 |
| 10/10/2012 11:30 | 25.89 | 1009.05 |
| 10/10/2012 12:00 | 25.89 | 1008.55 |
| 10/10/2012 12:30 | 25.89 | 1008.15 |
| 10/10/2012 13:00 | 25.89 | 1007.74 |
| 10/10/2012 13:30 | 25.89 | 1007.35 |
| 10/10/2012 14:00 | 25.89 | 1008.15 |
| 10/10/2012 14:30 | 25.89 | 1007.74 |
| 10/10/2012 15:00 | 25.89 | 1008.15 |
| 10/10/2012 15:30 | 25.89 | 1007.85 |
| 10/10/2012 16:00 | 25.89 | 1007.95 |
| 10/10/2012 16:30 | 25.89 | 1008.25 |
| 10/10/2012 17:00 | 25.89 | 1008.45 |
| 10/10/2012 17:30 | 25.89 | 1008.55 |
| 10/10/2012 18:00 | 25.89 | 1009.05 |
| 10/10/2012 18:30 | 25.89 | 1009.44 |
| 10/10/2012 19:00 | 25.89 | 1010.25 |
| 10/10/2012 19:30 | 25.89 | 1010.45 |
| 10/10/2012 20:00 | 25.89 | 1010.55 |
| 10/10/2012 20:30 | 25.89 | 1010.45 |
| 10/10/2012 21:00 | 25.89 | 1010.15 |
| 10/10/2012 21:30 | 25.89 | 1009.75 |
| 10/10/2012 22:00 | 25.89 | 1009.95 |
| 10/10/2012 22:30 | 25.89 | 1010.05 |
| 10/10/2012 23:00 | 25.89 | 1009.85 |
| 10/10/2012 23:30 | 25.89 | 1010.05 |
| 10/11/2012 0:00 | 25.89 | 1010.05 |
| 10/11/2012 0:30 | 25.89 | 1009.95 |
| 10/11/2012 1:00 | 25.89 | 1010.15 |
| 10/11/2012 1:30 | 25.89 | 1009.75 |
| 10/11/2012 2:00 | 25.89 | 1009.55 |
| 10/11/2012 2:30 | 25.89 | 1009.24 |
| 10/11/2012 3:00 | 25.89 | 1009.35 |
| 10/11/2012 3:30 | 25.89 | 1009.55 |
| 10/11/2012 4:00 | 25.91 | 1009.85 |
| 10/11/2012 4:30 | 25.89 | 1009.85 |
| 10/11/2012 5:00 | 25.89 | 1009.75 |
| 10/11/2012 5:30 | 25.89 | 1009.95 |
| 10/11/2012 6:00 | 25.91 | 1010.35 |
| 10/11/2012 6:30 | 25.89 | 1010.65 |
| 10/11/2012 7:00 | 25.91 | 1011.25 |
| 10/11/2012 7:30 | 25.91 | 1011.35 |
| 10/11/2012 8:00 | 25.89 | 1010.94 |
| 10/11/2012 8:30 | 25.91 | 1011.25 |
| 10/11/2012 9:00 | 25.91 | 1011.45 |
| 10/11/2012 9:30 | 25.91 | 1011.35 |
| 10/11/2012 10:00 | 25.91 | 1011.14 |

| | | |
|------------------|-------|---------|
| 10/11/2012 10:30 | 25.91 | 1011.45 |
| 10/11/2012 11:00 | 25.91 | 1011.55 |
| 10/11/2012 11:30 | 25.91 | 1011.14 |
| 10/11/2012 12:00 | 25.91 | 1010.45 |
| 10/11/2012 12:30 | 25.91 | 1010.15 |
| 10/11/2012 13:00 | 25.91 | 1009.44 |
| 10/11/2012 13:30 | 25.91 | 1008.65 |
| 10/11/2012 14:00 | 25.91 | 1008.25 |
| 10/11/2012 14:30 | 25.89 | 1008.65 |
| 10/11/2012 15:00 | 25.89 | 1008.75 |
| 10/11/2012 15:30 | 25.91 | 1008.95 |
| 10/11/2012 16:00 | 25.91 | 1009.24 |
| 10/11/2012 16:30 | 25.89 | 1009.95 |
| 10/11/2012 17:00 | 25.89 | 1010.45 |
| 10/11/2012 17:30 | 25.91 | 1011.55 |
| 10/11/2012 18:00 | 25.91 | 1011.85 |
| 10/11/2012 18:30 | 25.91 | 1011.95 |
| 10/11/2012 19:00 | 25.91 | 1011.75 |
| 10/11/2012 19:30 | 25.91 | 1011.65 |
| 10/11/2012 20:00 | 25.91 | 1011.65 |
| 10/11/2012 20:30 | 25.91 | 1011.65 |
| 10/11/2012 21:00 | 25.91 | 1011.65 |
| 10/11/2012 21:30 | 25.91 | 1011.65 |
| 10/11/2012 22:00 | 25.91 | 1011.35 |
| 10/11/2012 22:30 | 25.91 | 1011.35 |
| 10/11/2012 23:00 | 25.91 | 1011.45 |
| 10/11/2012 23:30 | 25.91 | 1011.25 |
| 10/12/2012 0:00 | 25.91 | 1010.94 |
| 10/12/2012 0:30 | 25.91 | 1010.85 |
| 10/12/2012 1:00 | 25.91 | 1010.65 |
| 10/12/2012 1:30 | 25.91 | 1010.74 |
| 10/12/2012 2:00 | 25.91 | 1010.94 |
| 10/12/2012 2:30 | 25.91 | 1010.74 |
| 10/12/2012 3:00 | 25.91 | 1010.74 |
| 10/12/2012 3:30 | 25.91 | 1010.65 |
| 10/12/2012 4:00 | 25.91 | 1010.45 |
| 10/12/2012 4:30 | 25.91 | 1010.35 |
| 10/12/2012 5:00 | 25.91 | 1010.45 |
| 10/12/2012 5:30 | 25.89 | 1010.55 |
| 10/12/2012 6:00 | 25.89 | 1010.74 |
| 10/12/2012 6:30 | 25.91 | 1010.94 |
| 10/12/2012 7:00 | 25.91 | 1011.25 |
| 10/12/2012 7:30 | 25.91 | 1011.55 |
| 10/12/2012 8:00 | 25.91 | 1011.65 |
| 10/12/2012 8:30 | 25.91 | 1011.85 |
| 10/12/2012 9:00 | 25.91 | 1011.85 |
| 10/12/2012 9:30 | 25.91 | 1011.95 |
| 10/12/2012 10:00 | 25.91 | 1012.05 |
| 10/12/2012 10:30 | 25.91 | 1011.95 |
| 10/12/2012 11:00 | 25.91 | 1011.75 |
| 10/12/2012 11:30 | 25.91 | 1011.35 |
| 10/12/2012 12:00 | 25.91 | 1010.65 |
| 10/12/2012 12:30 | 25.91 | 1010.45 |
| 10/12/2012 13:00 | 25.91 | 1010.45 |
| 10/12/2012 13:30 | 25.91 | 1010.65 |
| 10/12/2012 14:00 | 25.91 | 1010.25 |
| 10/12/2012 14:30 | 25.89 | 1010.45 |
| 10/12/2012 15:00 | 25.89 | 1010.45 |
| 10/12/2012 15:30 | 25.89 | 1010.55 |
| 10/12/2012 16:00 | 25.89 | 1011.25 |
| 10/12/2012 16:30 | 25.89 | 1011.45 |

| | | |
|------------------|-------|---------|
| 10/12/2012 17:00 | 25.89 | 1011.35 |
| 10/12/2012 17:30 | 25.89 | 1011.45 |
| 10/12/2012 18:00 | 25.89 | 1011.35 |
| 10/12/2012 18:30 | 25.89 | 1011.75 |
| 10/12/2012 19:00 | 25.91 | 1012.25 |
| 10/12/2012 19:30 | 25.89 | 1012.84 |
| 10/12/2012 20:00 | 25.89 | 1013.25 |
| 10/12/2012 20:30 | 25.91 | 1013.35 |
| 10/12/2012 21:00 | 25.91 | 1013.65 |
| 10/12/2012 21:30 | 25.91 | 1013.45 |
| 10/12/2012 22:00 | 25.91 | 1013.25 |
| 10/12/2012 22:30 | 25.91 | 1012.95 |
| 10/12/2012 23:00 | 25.91 | 1012.55 |
| 10/12/2012 23:30 | 25.91 | 1011.95 |
| 10/13/2012 0:00 | 25.91 | 1011.65 |
| 10/13/2012 0:30 | 25.91 | 1011.55 |
| 10/13/2012 1:00 | 25.91 | 1011.45 |
| 10/13/2012 1:30 | 25.91 | 1010.94 |
| 10/13/2012 2:00 | 25.91 | 1010.94 |
| 10/13/2012 2:30 | 25.89 | 1010.45 |
| 10/13/2012 3:00 | 25.89 | 1010.35 |
| 10/13/2012 3:30 | 25.89 | 1010.45 |
| 10/13/2012 4:00 | 25.89 | 1010.45 |
| 10/13/2012 4:30 | 25.89 | 1010.45 |
| 10/13/2012 5:00 | 25.89 | 1010.45 |
| 10/13/2012 5:30 | 25.89 | 1010.94 |
| 10/13/2012 6:00 | 25.89 | 1011.35 |
| 10/13/2012 6:30 | 25.89 | 1011.55 |
| 10/13/2012 7:00 | 25.89 | 1012.15 |
| 10/13/2012 7:30 | 25.89 | 1012.95 |
| 10/13/2012 8:00 | 25.89 | 1013.25 |
| 10/13/2012 8:30 | 25.89 | 1013.85 |
| 10/13/2012 9:00 | 25.89 | 1013.75 |
| 10/13/2012 9:30 | 25.91 | 1013.25 |
| 10/13/2012 10:00 | 25.89 | 1013.25 |
| 10/13/2012 10:30 | 25.89 | 1012.84 |
| 10/13/2012 11:00 | 25.89 | 1012.25 |
| 10/13/2012 11:30 | 25.91 | 1011.75 |
| 10/13/2012 12:00 | 25.91 | 1011.14 |
| 10/13/2012 12:30 | 25.91 | 1010.35 |
| 10/13/2012 13:00 | 25.91 | 1009.65 |
| 10/13/2012 13:30 | 25.89 | 1008.95 |
| 10/13/2012 14:00 | 25.89 | 1008.55 |
| 10/13/2012 14:30 | 25.89 | 1008.75 |
| 10/13/2012 15:00 | 25.89 | 1008.95 |
| 10/13/2012 15:30 | 25.89 | 1009.05 |
| 10/13/2012 16:00 | 25.89 | 1009.35 |
| 10/13/2012 16:30 | 25.89 | 1009.44 |
| 10/13/2012 17:00 | 25.89 | 1009.85 |
| 10/13/2012 17:30 | 25.89 | 1010.05 |
| 10/13/2012 18:00 | 25.89 | 1010.15 |
| 10/13/2012 18:30 | 25.91 | 1010.25 |
| 10/13/2012 19:00 | 25.89 | 1010.94 |
| 10/13/2012 19:30 | 25.89 | 1011.65 |
| 10/13/2012 20:00 | 25.91 | 1012.25 |
| 10/13/2012 20:30 | 25.89 | 1011.95 |
| 10/13/2012 21:00 | 25.89 | 1011.85 |
| 10/13/2012 21:30 | 25.89 | 1011.65 |
| 10/13/2012 22:00 | 25.89 | 1011.65 |
| 10/13/2012 22:30 | 25.89 | 1011.45 |
| 10/13/2012 23:00 | 25.89 | 1011.14 |

| | | |
|------------------|-------|---------|
| 10/13/2012 23:30 | 25.89 | 1011.05 |
| 10/14/2012 0:00 | 25.89 | 1010.74 |
| 10/14/2012 0:30 | 25.89 | 1010.65 |
| 10/14/2012 1:00 | 25.89 | 1010.55 |
| 10/14/2012 1:30 | 25.89 | 1010.35 |
| 10/14/2012 2:00 | 25.89 | 1010.05 |
| 10/14/2012 2:30 | 25.91 | 1009.75 |
| 10/14/2012 3:00 | 25.89 | 1010.05 |
| 10/14/2012 3:30 | 25.89 | 1010.45 |
| 10/14/2012 4:00 | 25.91 | 1010.65 |
| 10/14/2012 4:30 | 25.91 | 1011.14 |
| 10/14/2012 5:00 | 25.91 | 1011.55 |
| 10/14/2012 5:30 | 25.91 | 1011.75 |
| 10/14/2012 6:00 | 25.91 | 1012.25 |
| 10/14/2012 6:30 | 25.91 | 1012.15 |
| 10/14/2012 7:00 | 25.91 | 1012.05 |
| 10/14/2012 7:30 | 25.91 | 1011.75 |
| 10/14/2012 8:00 | 25.91 | 1011.65 |
| 10/14/2012 8:30 | 25.91 | 1011.65 |
| 10/14/2012 9:00 | 25.91 | 1011.25 |
| 10/14/2012 9:30 | 25.91 | 1011.35 |
| 10/14/2012 10:00 | 25.91 | 1011.05 |
| 10/14/2012 10:30 | 25.91 | 1011.14 |
| 10/14/2012 11:00 | 25.91 | 1011.05 |
| 10/14/2012 11:30 | 25.91 | 1011.14 |
| 10/14/2012 12:00 | 25.91 | 1011.25 |
| 10/14/2012 12:30 | 25.91 | 1011.25 |
| 10/14/2012 13:00 | 25.91 | 1010.94 |
| 10/14/2012 13:30 | 25.91 | 1010.45 |
| 10/14/2012 14:00 | 25.91 | 1010.35 |
| 10/14/2012 14:30 | 25.91 | 1010.25 |
| 10/14/2012 15:00 | 25.91 | 1010.25 |
| 10/14/2012 15:30 | 25.91 | 1010.15 |
| 10/14/2012 16:00 | 25.91 | 1010.15 |
| 10/14/2012 16:30 | 25.91 | 1010.45 |
| 10/14/2012 17:00 | 25.91 | 1010.15 |
| 10/14/2012 17:30 | 25.91 | 1010.45 |
| 10/14/2012 18:00 | 25.91 | 1010.65 |
| 10/14/2012 18:30 | 25.91 | 1010.85 |
| 10/14/2012 19:00 | 25.89 | 1011.65 |
| 10/14/2012 19:30 | 25.91 | 1012.05 |
| 10/14/2012 20:00 | 25.91 | 1012.44 |
| 10/14/2012 20:30 | 25.91 | 1012.75 |
| 10/14/2012 21:00 | 25.91 | 1012.84 |
| 10/14/2012 21:30 | 25.89 | 1012.75 |
| 10/14/2012 22:00 | 25.91 | 1012.35 |
| 10/14/2012 22:30 | 25.89 | 1012.25 |
| 10/14/2012 23:00 | 25.89 | 1012.35 |
| 10/14/2012 23:30 | 25.89 | 1012.35 |
| 10/15/2012 0:00 | 25.89 | 1012.05 |
| 10/15/2012 0:30 | 25.89 | 1011.65 |
| 10/15/2012 1:00 | 25.89 | 1011.45 |
| 10/15/2012 1:30 | 25.89 | 1011.65 |
| 10/15/2012 2:00 | 25.89 | 1011.65 |
| 10/15/2012 2:30 | 25.89 | 1011.65 |
| 10/15/2012 3:00 | 25.89 | 1011.55 |
| 10/15/2012 3:30 | 25.89 | 1011.35 |
| 10/15/2012 4:00 | 25.89 | 1010.94 |
| 10/15/2012 4:30 | 25.89 | 1011.35 |
| 10/15/2012 5:00 | 25.89 | 1011.85 |
| 10/15/2012 5:30 | 25.89 | 1012.35 |

| | | |
|------------------|-------|---------|
| 10/15/2012 6:00 | 25.89 | 1012.75 |
| 10/15/2012 6:30 | 25.89 | 1013.05 |
| 10/15/2012 7:00 | 25.89 | 1013.25 |
| 10/15/2012 7:30 | 25.89 | 1013.45 |
| 10/15/2012 8:00 | 25.89 | 1013.75 |
| 10/15/2012 8:30 | 25.89 | 1014.05 |
| 10/15/2012 9:00 | 25.89 | 1014.65 |
| 10/15/2012 9:30 | 25.89 | 1014.45 |
| 10/15/2012 10:00 | 25.91 | 1014.05 |
| 10/15/2012 10:30 | 25.91 | 1013.95 |
| 10/15/2012 11:00 | 25.91 | 1013.75 |
| 10/15/2012 11:30 | 25.91 | 1013.45 |
| 10/15/2012 12:00 | 25.91 | 1012.84 |
| 10/15/2012 12:30 | 25.91 | 1012.25 |
| 10/15/2012 13:00 | 25.91 | 1011.65 |
| 10/15/2012 13:30 | 25.91 | 1011.45 |
| 10/15/2012 14:00 | 25.91 | 1011.55 |
| 10/15/2012 14:30 | 25.91 | 1011.65 |
| 10/15/2012 15:00 | 25.91 | 1011.45 |
| 10/15/2012 15:30 | 25.91 | 1011.65 |
| 10/15/2012 16:00 | 25.91 | 1011.75 |
| 10/15/2012 16:30 | 25.91 | 1011.65 |
| 10/15/2012 17:00 | 25.91 | 1011.95 |
| 10/15/2012 17:30 | 25.91 | 1012.15 |
| 10/15/2012 18:00 | 25.91 | 1012.15 |
| 10/15/2012 18:30 | 25.91 | 1012.44 |
| 10/15/2012 19:00 | 25.91 | 1012.75 |
| 10/15/2012 19:30 | 25.91 | 1012.95 |
| 10/15/2012 20:00 | 25.91 | 1013.35 |
| 10/15/2012 20:30 | 25.91 | 1013.75 |
| 10/15/2012 21:00 | 25.94 | 1014.05 |
| 10/15/2012 21:30 | 25.91 | 1014.05 |
| 10/15/2012 22:00 | 25.91 | 1014.05 |
| 10/15/2012 22:30 | 25.91 | 1014.14 |
| 10/15/2012 23:00 | 25.91 | 1014.05 |
| 10/15/2012 23:30 | 25.91 | 1013.95 |
| 10/16/2012 0:00 | 25.91 | 1013.65 |
| 10/16/2012 0:30 | 25.91 | 1013.35 |
| 10/16/2012 1:00 | 25.91 | 1013.15 |
| 10/16/2012 1:30 | 25.91 | 1013.05 |
| 10/16/2012 2:00 | 25.91 | 1012.84 |
| 10/16/2012 2:30 | 25.91 | 1012.95 |
| 10/16/2012 3:00 | 25.91 | 1012.95 |
| 10/16/2012 3:30 | 25.91 | 1012.64 |
| 10/16/2012 4:00 | 25.91 | 1012.75 |
| 10/16/2012 4:30 | 25.91 | 1013.15 |
| 10/16/2012 5:00 | 25.91 | 1013.15 |
| 10/16/2012 5:30 | 25.91 | 1013.85 |
| 10/16/2012 6:00 | 25.91 | 1014.05 |
| 10/16/2012 6:30 | 25.91 | 1014.34 |
| 10/16/2012 7:00 | 25.91 | 1014.14 |
| 10/16/2012 7:30 | 25.91 | 1014.54 |
| 10/16/2012 8:00 | 25.91 | 1014.54 |
| 10/16/2012 8:30 | 25.91 | 1014.85 |
| 10/16/2012 9:00 | 25.91 | 1014.75 |
| 10/16/2012 9:30 | 25.91 | 1014.34 |
| 10/16/2012 10:00 | 25.91 | 1014.14 |
| 10/16/2012 10:30 | 25.91 | 1013.95 |
| 10/16/2012 11:00 | 25.91 | 1013.45 |
| 10/16/2012 11:30 | 25.91 | 1013.05 |
| 10/16/2012 12:00 | 25.91 | 1012.75 |

| | | |
|------------------|-------|---------|
| 10/16/2012 12:30 | 25.91 | 1012.44 |
| 10/16/2012 13:00 | 25.91 | 1012.25 |
| 10/16/2012 13:30 | 25.91 | 1011.85 |
| 10/16/2012 14:00 | 25.91 | 1011.45 |
| 10/16/2012 14:30 | 25.91 | 1011.55 |
| 10/16/2012 15:00 | 25.91 | 1010.94 |
| 10/16/2012 15:30 | 25.91 | 1011.05 |
| 10/16/2012 16:00 | 25.91 | 1011.25 |
| 10/16/2012 16:30 | 25.91 | 1011.05 |
| 10/16/2012 17:00 | 25.91 | 1011.45 |
| 10/16/2012 17:30 | 25.91 | 1011.65 |
| 10/16/2012 18:00 | 25.91 | 1011.65 |
| 10/16/2012 18:30 | 25.91 | 1012.25 |
| 10/16/2012 19:00 | 25.91 | 1012.44 |
| 10/16/2012 19:30 | 25.91 | 1012.95 |
| 10/16/2012 20:00 | 25.91 | 1013.35 |
| 10/16/2012 20:30 | 25.91 | 1013.45 |
| 10/16/2012 21:00 | 25.91 | 1013.45 |
| 10/16/2012 21:30 | 25.91 | 1013.25 |
| 10/16/2012 22:00 | 25.91 | 1013.35 |
| 10/16/2012 22:30 | 25.91 | 1013.25 |
| 10/16/2012 23:00 | 25.91 | 1013.25 |
| 10/16/2012 23:30 | 25.91 | 1012.95 |
| 10/17/2012 0:00 | 25.91 | 1012.84 |
| 10/17/2012 0:30 | 25.91 | 1012.55 |
| 10/17/2012 1:00 | 25.91 | 1012.35 |
| 10/17/2012 1:30 | 25.91 | 1012.15 |
| 10/17/2012 2:00 | 25.91 | 1012.05 |
| 10/17/2012 2:30 | 25.91 | 1011.75 |
| 10/17/2012 3:00 | 25.91 | 1011.75 |
| 10/17/2012 3:30 | 25.91 | 1011.95 |
| 10/17/2012 4:00 | 25.91 | 1011.65 |
| 10/17/2012 4:30 | 25.91 | 1012.15 |
| 10/17/2012 5:00 | 25.91 | 1012.25 |
| 10/17/2012 5:30 | 25.91 | 1012.25 |
| 10/17/2012 6:00 | 25.91 | 1012.64 |
| 10/17/2012 6:30 | 25.91 | 1013.05 |
| 10/17/2012 7:00 | 25.91 | 1013.45 |
| 10/17/2012 7:30 | 25.91 | 1013.45 |
| 10/17/2012 8:00 | 25.91 | 1013.65 |
| 10/17/2012 8:30 | 25.91 | 1013.75 |
| 10/17/2012 9:00 | 25.91 | 1014.05 |
| 10/17/2012 9:30 | 25.91 | 1013.95 |
| 10/17/2012 10:00 | 25.91 | 1013.95 |
| 10/17/2012 10:30 | 25.91 | 1013.65 |
| 10/17/2012 11:00 | 25.91 | 1013.15 |
| 10/17/2012 11:30 | 25.91 | 1012.84 |
| 10/17/2012 12:00 | 25.91 | 1012.44 |
| 10/17/2012 12:30 | 25.91 | 1012.15 |
| 10/17/2012 13:00 | 25.91 | 1011.45 |
| 10/17/2012 13:30 | 25.91 | 1011.05 |
| 10/17/2012 14:00 | 25.91 | 1010.74 |
| 10/17/2012 14:30 | 25.91 | 1010.45 |
| 10/17/2012 15:00 | 25.91 | 1010.65 |
| 10/17/2012 15:30 | 25.91 | 1010.55 |
| 10/17/2012 16:00 | 25.91 | 1010.85 |
| 10/17/2012 16:30 | 25.91 | 1010.74 |
| 10/17/2012 17:00 | 25.91 | 1011.14 |
| 10/17/2012 17:30 | 25.91 | 1011.14 |
| 10/17/2012 18:00 | 25.91 | 1011.25 |
| 10/17/2012 18:30 | 25.91 | 1011.55 |

| | | |
|------------------|-------|---------|
| 10/17/2012 19:00 | 25.91 | 1011.75 |
| 10/17/2012 19:30 | 25.91 | 1012.25 |
| 10/17/2012 20:00 | 25.91 | 1012.35 |
| 10/17/2012 20:30 | 25.91 | 1012.64 |
| 10/17/2012 21:00 | 25.91 | 1012.64 |
| 10/17/2012 21:30 | 25.91 | 1012.55 |
| 10/17/2012 22:00 | 25.91 | 1012.35 |
| 10/17/2012 22:30 | 25.91 | 1012.55 |
| 10/17/2012 23:00 | 25.91 | 1012.25 |
| 10/17/2012 23:30 | 25.91 | 1012.25 |
| 10/18/2012 0:00 | 25.91 | 1012.05 |
| 10/18/2012 0:30 | 25.91 | 1011.75 |
| 10/18/2012 1:00 | 25.91 | 1011.45 |
| 10/18/2012 1:30 | 25.91 | 1011.05 |
| 10/18/2012 2:00 | 25.91 | 1010.94 |
| 10/18/2012 2:30 | 25.91 | 1010.65 |
| 10/18/2012 3:00 | 25.91 | 1010.55 |
| 10/18/2012 3:30 | 25.91 | 1010.65 |
| 10/18/2012 4:00 | 25.91 | 1010.74 |
| 10/18/2012 4:30 | 25.91 | 1011.05 |
| 10/18/2012 5:00 | 25.91 | 1011.25 |
| 10/18/2012 5:30 | 25.91 | 1011.45 |
| 10/18/2012 6:00 | 25.91 | 1011.65 |
| 10/18/2012 6:30 | 25.91 | 1011.65 |
| 10/18/2012 7:00 | 25.91 | 1011.95 |
| 10/18/2012 7:30 | 25.91 | 1011.95 |
| 10/18/2012 8:00 | 25.91 | 1012.25 |
| 10/18/2012 8:30 | 25.91 | 1012.44 |
| 10/18/2012 9:00 | 25.91 | 1012.64 |
| 10/18/2012 9:30 | 25.91 | 1012.44 |
| 10/18/2012 10:00 | 25.91 | 1012.35 |
| 10/18/2012 10:30 | 25.91 | 1012.15 |
| 10/18/2012 11:00 | 25.91 | 1011.75 |
| 10/18/2012 11:30 | 25.91 | 1011.45 |
| 10/18/2012 12:00 | 25.91 | 1010.94 |
| 10/18/2012 12:30 | 25.91 | 1010.65 |
| 10/18/2012 13:00 | 25.91 | 1010.35 |
| 10/18/2012 13:30 | 25.91 | 1009.95 |
| 10/18/2012 14:00 | 25.91 | 1010.05 |
| 10/18/2012 14:30 | 25.91 | 1009.95 |
| 10/18/2012 15:00 | 25.91 | 1010.05 |
| 10/18/2012 15:30 | 25.91 | 1010.15 |
| 10/18/2012 16:00 | 25.91 | 1010.45 |
| 10/18/2012 16:30 | 25.91 | 1010.55 |
| 10/18/2012 17:00 | 25.91 | 1010.65 |
| 10/18/2012 17:30 | 25.94 | 1010.74 |
| 10/18/2012 18:00 | 25.91 | 1011.14 |
| 10/18/2012 18:30 | 25.91 | 1011.45 |
| 10/18/2012 19:00 | 25.91 | 1011.65 |
| 10/18/2012 19:30 | 25.91 | 1012.15 |
| 10/18/2012 20:00 | 25.91 | 1012.35 |
| 10/18/2012 20:30 | 25.91 | 1012.64 |
| 10/18/2012 21:00 | 25.91 | 1012.75 |
| 10/18/2012 21:30 | 25.94 | 1012.55 |
| 10/18/2012 22:00 | 25.91 | 1012.55 |
| 10/18/2012 22:30 | 25.91 | 1012.64 |
| 10/18/2012 23:00 | 25.91 | 1012.44 |
| 10/18/2012 23:30 | 25.91 | 1012.25 |
| 10/19/2012 0:00 | 25.91 | 1011.85 |
| 10/19/2012 0:30 | 25.91 | 1011.75 |
| 10/19/2012 1:00 | 25.91 | 1011.65 |

| | | |
|------------------|-------|---------|
| 10/19/2012 1:30 | 25.91 | 1011.45 |
| 10/19/2012 2:00 | 25.91 | 1011.35 |
| 10/19/2012 2:30 | 25.91 | 1010.94 |
| 10/19/2012 3:00 | 25.91 | 1010.74 |
| 10/19/2012 3:30 | 25.91 | 1010.65 |
| 10/19/2012 4:00 | 25.91 | 1010.65 |
| 10/19/2012 4:30 | 25.91 | 1010.74 |
| 10/19/2012 5:00 | 25.91 | 1011.05 |
| 10/19/2012 5:30 | 25.91 | 1011.35 |
| 10/19/2012 6:00 | 25.91 | 1011.75 |
| 10/19/2012 6:30 | 25.91 | 1011.95 |
| 10/19/2012 7:00 | 25.91 | 1012.15 |
| 10/19/2012 7:30 | 25.91 | 1012.44 |
| 10/19/2012 8:00 | 25.91 | 1012.84 |
| 10/19/2012 8:30 | 25.94 | 1012.84 |
| 10/19/2012 9:00 | 25.91 | 1012.84 |
| 10/19/2012 9:30 | 25.91 | 1012.64 |
| 10/19/2012 10:00 | 25.91 | 1012.25 |
| 10/19/2012 10:30 | 25.91 | 1011.85 |
| 10/19/2012 11:00 | 25.91 | 1011.55 |
| 10/19/2012 11:30 | 25.91 | 1011.14 |
| 10/19/2012 12:00 | 25.91 | 1010.74 |
| 10/19/2012 12:30 | 25.91 | 1010.45 |
| 10/19/2012 13:00 | 25.91 | 1009.85 |
| 10/19/2012 13:30 | 25.91 | 1009.44 |
| 10/19/2012 14:00 | 25.91 | 1009.24 |
| 10/19/2012 14:30 | 25.91 | 1009.15 |
| 10/19/2012 15:00 | 25.91 | 1008.85 |
| 10/19/2012 15:30 | 25.91 | 1008.85 |
| 10/19/2012 16:00 | 25.91 | 1008.95 |
| 10/19/2012 16:30 | 25.91 | 1009.24 |
| 10/19/2012 17:00 | 25.91 | 1009.35 |
| 10/19/2012 17:30 | 25.91 | 1009.44 |
| 10/19/2012 18:00 | 25.91 | 1009.95 |
| 10/19/2012 18:30 | 25.91 | 1010.25 |
| 10/19/2012 19:00 | 25.91 | 1011.35 |
| 10/19/2012 19:30 | 25.91 | 1011.35 |
| 10/19/2012 20:00 | 25.91 | 1011.55 |
| 10/19/2012 20:30 | 25.91 | 1011.55 |
| 10/19/2012 21:00 | 25.91 | 1011.45 |
| 10/19/2012 21:30 | 25.91 | 1011.14 |
| 10/19/2012 22:00 | 25.91 | 1011.05 |
| 10/19/2012 22:30 | 25.91 | 1011.35 |
| 10/19/2012 23:00 | 25.91 | 1011.55 |
| 10/19/2012 23:30 | 25.91 | 1011.45 |
| 10/20/2012 0:00 | 25.91 | 1011.05 |
| 10/20/2012 0:30 | 25.91 | 1010.94 |
| 10/20/2012 1:00 | 25.91 | 1010.55 |
| 10/20/2012 1:30 | 25.91 | 1010.65 |
| 10/20/2012 2:00 | 25.91 | 1010.35 |
| 10/20/2012 2:30 | 25.91 | 1010.25 |
| 10/20/2012 3:00 | 25.91 | 1010.25 |
| 10/20/2012 3:30 | 25.91 | 1009.95 |
| 10/20/2012 4:00 | 25.91 | 1009.85 |
| 10/20/2012 4:30 | 25.91 | 1010.05 |
| 10/20/2012 5:00 | 25.91 | 1010.25 |
| 10/20/2012 5:30 | 25.91 | 1010.35 |
| 10/20/2012 6:00 | 25.91 | 1010.55 |
| 10/20/2012 6:30 | 25.91 | 1010.74 |
| 10/20/2012 7:00 | 25.91 | 1011.14 |
| 10/20/2012 7:30 | 25.91 | 1011.25 |

| | | |
|------------------|-------|---------|
| 10/20/2012 8:00 | 25.91 | 1011.45 |
| 10/20/2012 8:30 | 25.91 | 1011.75 |
| 10/20/2012 9:00 | 25.91 | 1011.95 |
| 10/20/2012 9:30 | 25.91 | 1011.85 |
| 10/20/2012 10:00 | 25.91 | 1011.65 |
| 10/20/2012 10:30 | 25.91 | 1011.45 |
| 10/20/2012 11:00 | 25.91 | 1010.85 |
| 10/20/2012 11:30 | 25.91 | 1010.45 |
| 10/20/2012 12:00 | 25.91 | 1010.15 |
| 10/20/2012 12:30 | 25.91 | 1009.85 |
| 10/20/2012 13:00 | 25.91 | 1009.35 |
| 10/20/2012 13:30 | 25.91 | 1009.15 |
| 10/20/2012 14:00 | 25.91 | 1009.35 |
| 10/20/2012 14:30 | 25.91 | 1008.95 |
| 10/20/2012 15:00 | 25.91 | 1008.95 |
| 10/20/2012 15:30 | 25.91 | 1008.75 |
| 10/20/2012 16:00 | 25.91 | 1009.35 |
| 10/20/2012 16:30 | 25.91 | 1009.15 |
| 10/20/2012 17:00 | 25.91 | 1009.24 |
| 10/20/2012 17:30 | 25.91 | 1009.65 |
| 10/20/2012 18:00 | 25.91 | 1009.85 |
| 10/20/2012 18:30 | 25.91 | 1010.05 |
| 10/20/2012 19:00 | 25.91 | 1010.55 |
| 10/20/2012 19:30 | 25.91 | 1010.74 |
| 10/20/2012 20:00 | 25.91 | 1010.94 |
| 10/20/2012 20:30 | 25.91 | 1011.25 |
| 10/20/2012 21:00 | 25.91 | 1011.05 |
| 10/20/2012 21:30 | 25.91 | 1010.85 |
| 10/20/2012 22:00 | 25.91 | 1010.94 |
| 10/20/2012 22:30 | 25.91 | 1010.94 |
| 10/20/2012 23:00 | 25.91 | 1010.85 |
| 10/20/2012 23:30 | 25.91 | 1010.65 |
| 10/21/2012 0:00 | 25.91 | 1010.45 |
| 10/21/2012 0:30 | 25.91 | 1010.55 |
| 10/21/2012 1:00 | 25.91 | 1010.25 |
| 10/21/2012 1:30 | 25.91 | 1010.25 |
| 10/21/2012 2:00 | 25.91 | 1009.85 |
| 10/21/2012 2:30 | 25.91 | 1009.44 |
| 10/21/2012 3:00 | 25.91 | 1009.44 |
| 10/21/2012 3:30 | 25.91 | 1009.55 |
| 10/21/2012 4:00 | 25.91 | 1009.55 |
| 10/21/2012 4:30 | 25.91 | 1009.85 |
| 10/21/2012 5:00 | 25.91 | 1009.95 |
| 10/21/2012 5:30 | 25.91 | 1010.55 |
| 10/21/2012 6:00 | 25.91 | 1010.45 |
| 10/21/2012 6:30 | 25.91 | 1010.94 |
| 10/21/2012 7:00 | 25.91 | 1011.55 |
| 10/21/2012 7:30 | 25.91 | 1011.75 |
| 10/21/2012 8:00 | 25.91 | 1011.95 |
| 10/21/2012 8:30 | 25.91 | 1012.05 |
| 10/21/2012 9:00 | 25.91 | 1012.15 |
| 10/21/2012 9:30 | 25.91 | 1012.05 |
| 10/21/2012 10:00 | 25.91 | 1011.95 |
| 10/21/2012 10:30 | 25.91 | 1011.65 |
| 10/21/2012 11:00 | 25.91 | 1011.14 |
| 10/21/2012 11:30 | 25.91 | 1010.85 |
| 10/21/2012 12:00 | 25.91 | 1010.05 |
| 10/21/2012 12:30 | 25.91 | 1009.65 |
| 10/21/2012 13:00 | 25.91 | 1009.35 |
| 10/21/2012 13:30 | 25.91 | 1008.95 |
| 10/21/2012 14:00 | 25.91 | 1008.85 |

| | | |
|------------------|-------|---------|
| 10/21/2012 14:30 | 25.91 | 1008.95 |
| 10/21/2012 15:00 | 25.91 | 1009.05 |
| 10/21/2012 15:30 | 25.91 | 1008.95 |
| 10/21/2012 16:00 | 25.91 | 1009.15 |
| 10/21/2012 16:30 | 25.91 | 1009.15 |
| 10/21/2012 17:00 | 25.91 | 1009.75 |
| 10/21/2012 17:30 | 25.91 | 1009.95 |
| 10/21/2012 18:00 | 25.91 | 1009.95 |
| 10/21/2012 18:30 | 25.91 | 1010.15 |
| 10/21/2012 19:00 | 25.91 | 1010.45 |
| 10/21/2012 19:30 | 25.91 | 1010.65 |
| 10/21/2012 20:00 | 25.91 | 1010.85 |
| 10/21/2012 20:30 | 25.91 | 1010.94 |
| 10/21/2012 21:00 | 25.91 | 1010.74 |
| 10/21/2012 21:30 | 25.91 | 1010.74 |
| 10/21/2012 22:00 | 25.91 | 1010.55 |
| 10/21/2012 22:30 | 25.91 | 1010.25 |
| 10/21/2012 23:00 | 25.91 | 1010.15 |
| 10/21/2012 23:30 | 25.91 | 1009.95 |
| 10/22/2012 0:00 | 25.91 | 1009.65 |
| 10/22/2012 0:30 | 25.91 | 1009.24 |
| 10/22/2012 1:00 | 25.91 | 1008.95 |
| 10/22/2012 1:30 | 25.91 | 1008.55 |
| 10/22/2012 2:00 | 25.91 | 1008.45 |
| 10/22/2012 2:30 | 25.91 | 1008.45 |
| 10/22/2012 3:00 | 25.91 | 1008.15 |
| 10/22/2012 3:30 | 25.91 | 1007.85 |
| 10/22/2012 4:00 | 25.91 | 1007.85 |
| 10/22/2012 4:30 | 25.91 | 1008.15 |
| 10/22/2012 5:00 | 25.91 | 1008.15 |
| 10/22/2012 5:30 | 25.91 | 1008.45 |
| 10/22/2012 6:00 | 25.91 | 1008.95 |
| 10/22/2012 6:30 | 25.91 | 1009.05 |
| 10/22/2012 7:00 | 25.91 | 1009.65 |
| 10/22/2012 7:30 | 25.91 | 1009.95 |
| 10/22/2012 8:00 | 25.91 | 1010.45 |
| 10/22/2012 8:30 | 25.91 | 1010.45 |
| 10/22/2012 9:00 | 25.91 | 1010.45 |
| 10/22/2012 9:30 | 25.91 | 1010.25 |
| 10/22/2012 10:00 | 25.91 | 1009.95 |
| 10/22/2012 10:30 | 25.91 | 1009.75 |
| 10/22/2012 11:00 | 25.91 | 1009.15 |
| 10/22/2012 11:30 | 25.91 | 1010.05 |
| 11/20/2012 16:00 | 25.94 | 1009.95 |
| 11/20/2012 16:30 | 25.94 | 1009.95 |
| 11/20/2012 17:00 | 25.94 | 1010.25 |
| 11/20/2012 17:30 | 25.94 | 1010.25 |
| 11/20/2012 18:00 | 25.94 | 1010.55 |
| 11/20/2012 18:30 | 25.94 | 1010.65 |
| 11/20/2012 19:00 | 25.94 | 1011.05 |
| 11/20/2012 19:30 | 25.94 | 1011.05 |
| 11/20/2012 20:00 | 25.94 | 1011.45 |
| 11/20/2012 20:30 | 25.94 | 1011.45 |
| 11/20/2012 21:00 | 25.94 | 1011.45 |
| 11/20/2012 21:30 | 25.94 | 1011.45 |
| 11/20/2012 22:00 | 25.94 | 1011.85 |
| 11/20/2012 22:30 | 25.94 | 1011.85 |
| 11/20/2012 23:00 | 25.94 | 1011.75 |
| 11/20/2012 23:30 | 25.91 | 1011.65 |
| 11/21/2012 0:00 | 25.94 | 1011.35 |
| 11/21/2012 0:30 | 25.94 | 1011.25 |

| | | |
|------------------|-------|---------|
| 11/21/2012 1:00 | 25.94 | 1010.95 |
| 11/21/2012 1:30 | 25.91 | 1010.95 |
| 11/21/2012 2:00 | 25.94 | 1010.75 |
| 11/21/2012 2:30 | 25.91 | 1010.45 |
| 11/21/2012 3:00 | 25.94 | 1010.05 |
| 11/21/2012 3:30 | 25.91 | 1010.35 |
| 11/21/2012 4:00 | 25.94 | 1010.35 |
| 11/21/2012 4:30 | 25.91 | 1010.75 |
| 11/21/2012 5:00 | 25.94 | 1010.75 |
| 11/21/2012 5:30 | 25.91 | 1011.05 |
| 11/21/2012 6:00 | 25.94 | 1011.55 |
| 11/21/2012 6:30 | 25.94 | 1011.95 |
| 11/21/2012 7:00 | 25.94 | 1012.35 |
| 11/21/2012 7:30 | 25.91 | 1012.95 |
| 11/21/2012 8:00 | 25.91 | 1012.95 |
| 11/21/2012 8:30 | 25.91 | 1012.95 |
| 11/21/2012 9:00 | 25.91 | 1013.05 |
| 11/21/2012 9:30 | 25.91 | 1012.95 |
| 11/21/2012 10:00 | 25.91 | 1012.65 |
| 11/21/2012 10:30 | 25.91 | 1012.15 |
| 11/21/2012 11:00 | 25.91 | 1011.65 |
| 11/21/2012 11:30 | 25.91 | 1011.25 |
| 11/21/2012 12:00 | 25.91 | 1010.75 |
| 11/21/2012 12:30 | 25.91 | 1010.25 |
| 11/21/2012 13:00 | 25.91 | 1009.85 |
| 11/21/2012 13:30 | 25.91 | 1009.55 |
| 11/21/2012 14:00 | 25.91 | 1009.45 |
| 11/21/2012 14:30 | 25.91 | 1009.55 |
| 11/21/2012 15:00 | 25.91 | 1009.75 |
| 11/21/2012 15:30 | 25.91 | 1010.05 |
| 11/21/2012 16:00 | 25.91 | 1010.05 |
| 11/21/2012 16:30 | 25.91 | 1010.45 |
| 11/21/2012 17:00 | 25.91 | 1010.55 |
| 11/21/2012 17:30 | 25.91 | 1010.75 |
| 11/21/2012 18:00 | 25.91 | 1010.95 |
| 11/21/2012 18:30 | 25.91 | 1011.25 |
| 11/21/2012 19:00 | 25.91 | 1011.45 |
| 11/21/2012 19:30 | 25.91 | 1011.55 |
| 11/21/2012 20:00 | 25.91 | 1011.95 |
| 11/21/2012 20:30 | 25.91 | 1012.05 |
| 11/21/2012 21:00 | 25.91 | 1012.05 |
| 11/21/2012 21:30 | 25.91 | 1011.95 |
| 11/21/2012 22:00 | 25.91 | 1011.95 |
| 11/21/2012 22:30 | 25.91 | 1011.95 |
| 11/21/2012 23:00 | 25.91 | 1011.85 |
| 11/21/2012 23:30 | 25.91 | 1011.45 |
| 11/22/2012 0:00 | 25.91 | 1011.45 |
| 11/22/2012 0:30 | 25.91 | 1011.25 |
| 11/22/2012 1:00 | 25.91 | 1011.05 |
| 11/22/2012 1:30 | 25.91 | 1010.85 |
| 11/22/2012 2:00 | 25.91 | 1010.45 |
| 11/22/2012 2:30 | 25.91 | 1010.25 |
| 11/22/2012 3:00 | 25.91 | 1009.95 |
| 11/22/2012 3:30 | 25.91 | 1010.05 |
| 11/22/2012 4:00 | 25.91 | 1010.05 |
| 11/22/2012 4:30 | 25.91 | 1010.15 |
| 11/22/2012 5:00 | 25.91 | 1010.15 |
| 11/22/2012 5:30 | 25.91 | 1010.35 |
| 11/22/2012 6:00 | 25.91 | 1010.55 |
| 11/22/2012 6:30 | 25.91 | 1010.85 |
| 11/22/2012 7:00 | 25.91 | 1011.15 |

| | | |
|------------------|-------|---------|
| 11/22/2012 7:30 | 25.91 | 1011.45 |
| 11/22/2012 8:00 | 25.91 | 1011.85 |
| 11/22/2012 8:30 | 25.91 | 1011.85 |
| 11/22/2012 9:00 | 25.91 | 1011.75 |
| 11/22/2012 9:30 | 25.91 | 1011.65 |
| 11/22/2012 10:00 | 25.91 | 1011.35 |
| 11/22/2012 10:30 | 25.91 | 1010.85 |
| 11/22/2012 11:00 | 25.91 | 1010.55 |
| 11/22/2012 11:30 | 25.91 | 1010.35 |
| 11/22/2012 12:00 | 25.91 | 1009.95 |
| 11/22/2012 12:30 | 25.91 | 1009.55 |
| 11/22/2012 13:00 | 25.91 | 1009.45 |
| 11/22/2012 13:30 | 25.91 | 1009.15 |
| 11/22/2012 14:00 | 25.91 | 1009.15 |
| 11/22/2012 14:30 | 25.91 | 1009.05 |
| 11/22/2012 15:00 | 25.91 | 1009.15 |
| 11/22/2012 15:30 | 25.91 | 1009.35 |
| 11/22/2012 16:00 | 25.91 | 1009.65 |
| 11/22/2012 16:30 | 25.91 | 1009.95 |
| 11/22/2012 17:00 | 25.91 | 1009.95 |
| 11/22/2012 17:30 | 25.91 | 1010.25 |
| 11/22/2012 18:00 | 25.91 | 1010.55 |
| 11/22/2012 18:30 | 25.91 | 1010.75 |
| 11/22/2012 19:00 | 25.91 | 1011.25 |
| 11/22/2012 19:30 | 25.91 | 1011.45 |
| 11/22/2012 20:00 | 25.91 | 1012.15 |
| 11/22/2012 20:30 | 25.91 | 1012.05 |
| 11/22/2012 21:00 | 25.91 | 1012.05 |
| 11/22/2012 21:30 | 25.91 | 1012.25 |
| 11/22/2012 22:00 | 25.91 | 1012.05 |
| 11/22/2012 22:30 | 25.91 | 1012.05 |
| 11/22/2012 23:00 | 25.91 | 1011.95 |
| 11/22/2012 23:30 | 25.91 | 1011.75 |
| 11/23/2012 0:00 | 25.91 | 1011.95 |
| 11/23/2012 0:30 | 25.91 | 1011.95 |
| 11/23/2012 1:00 | 25.91 | 1011.65 |
| 11/23/2012 1:30 | 25.91 | 1011.75 |
| 11/23/2012 2:00 | 25.91 | 1011.45 |
| 11/23/2012 2:30 | 25.91 | 1011.35 |
| 11/23/2012 3:00 | 25.91 | 1011.05 |
| 11/23/2012 3:30 | 25.91 | 1010.95 |
| 11/23/2012 4:00 | 25.91 | 1011.25 |
| 11/23/2012 4:30 | 25.91 | 1011.15 |
| 11/23/2012 5:00 | 25.91 | 1011.25 |
| 11/23/2012 5:30 | 25.91 | 1011.55 |
| 11/23/2012 6:00 | 25.91 | 1011.75 |
| 11/23/2012 6:30 | 25.91 | 1012.15 |
| 11/23/2012 7:00 | 25.91 | 1012.35 |
| 11/23/2012 7:30 | 25.91 | 1012.55 |
| 11/23/2012 8:00 | 25.91 | 1012.85 |
| 11/23/2012 8:30 | 25.91 | 1012.85 |
| 11/23/2012 9:00 | 25.91 | 1012.75 |
| 11/23/2012 9:30 | 25.91 | 1012.45 |
| 11/23/2012 10:00 | 25.91 | 1012.15 |
| 11/23/2012 10:30 | 25.91 | 1011.85 |
| 11/23/2012 11:00 | 25.91 | 1011.45 |
| 11/23/2012 11:30 | 25.91 | 1010.95 |
| 11/23/2012 12:00 | 25.91 | 1010.45 |
| 11/23/2012 12:30 | 25.91 | 1009.95 |
| 11/23/2012 13:00 | 25.91 | 1009.65 |
| 11/23/2012 13:30 | 25.91 | 1009.35 |

| | | |
|------------------|-------|---------|
| 11/23/2012 14:00 | 25.91 | 1009.15 |
| 11/23/2012 14:30 | 25.91 | 1008.85 |
| 11/23/2012 15:00 | 25.91 | 1008.75 |
| 11/23/2012 15:30 | 25.91 | 1008.95 |
| 11/23/2012 16:00 | 25.91 | 1009.25 |
| 11/23/2012 16:30 | 25.91 | 1009.55 |
| 11/23/2012 17:00 | 25.91 | 1009.75 |
| 11/23/2012 17:30 | 25.91 | 1010.15 |
| 11/23/2012 18:00 | 25.91 | 1010.35 |
| 11/23/2012 18:30 | 25.91 | 1010.55 |
| 11/23/2012 19:00 | 25.91 | 1010.95 |
| 11/23/2012 19:30 | 25.91 | 1011.35 |
| 11/23/2012 20:00 | 25.91 | 1011.65 |
| 11/23/2012 20:30 | 25.91 | 1011.85 |
| 11/23/2012 21:00 | 25.91 | 1012.15 |
| 11/23/2012 21:30 | 25.91 | 1011.95 |
| 11/23/2012 22:00 | 25.91 | 1011.85 |
| 11/23/2012 22:30 | 25.91 | 1011.85 |
| 11/23/2012 23:00 | 25.91 | 1011.65 |
| 11/23/2012 23:30 | 25.91 | 1011.75 |
| 11/24/2012 0:00 | 25.91 | 1011.85 |
| 11/24/2012 0:30 | 25.91 | 1011.45 |
| 11/24/2012 1:00 | 25.91 | 1011.35 |
| 11/24/2012 1:30 | 25.91 | 1011.55 |
| 11/24/2012 2:00 | 25.91 | 1011.15 |
| 11/24/2012 2:30 | 25.91 | 1011.35 |
| 11/24/2012 3:00 | 25.91 | 1011.25 |
| 11/24/2012 3:30 | 25.91 | 1011.25 |
| 11/24/2012 4:00 | 25.91 | 1011.55 |
| 11/24/2012 4:30 | 25.91 | 1011.55 |
| 11/24/2012 5:00 | 25.91 | 1011.95 |
| 11/24/2012 5:30 | 25.91 | 1012.15 |
| 11/24/2012 6:00 | 25.91 | 1012.55 |
| 11/24/2012 6:30 | 25.91 | 1012.85 |
| 11/24/2012 7:00 | 25.91 | 1013.35 |
| 11/24/2012 7:30 | 25.91 | 1013.45 |
| 11/24/2012 8:00 | 25.91 | 1013.75 |
| 11/24/2012 8:30 | 25.91 | 1013.85 |
| 11/24/2012 9:00 | 25.91 | 1013.85 |
| 11/24/2012 9:30 | 25.91 | 1013.65 |
| 11/24/2012 10:00 | 25.91 | 1013.55 |
| 11/24/2012 10:30 | 25.91 | 1013.35 |
| 11/24/2012 11:00 | 25.91 | 1012.95 |
| 11/24/2012 11:30 | 25.91 | 1012.65 |
| 11/24/2012 12:00 | 25.91 | 1011.95 |
| 11/24/2012 12:30 | 25.91 | 1011.65 |
| 11/24/2012 13:00 | 25.91 | 1011.25 |
| 11/24/2012 13:30 | 25.91 | 1010.95 |
| 11/24/2012 14:00 | 25.91 | 1010.75 |
| 11/24/2012 14:30 | 25.91 | 1010.65 |
| 11/24/2012 15:00 | 25.91 | 1010.75 |
| 11/24/2012 15:30 | 25.91 | 1010.85 |
| 11/24/2012 16:00 | 25.91 | 1010.95 |
| 11/24/2012 16:30 | 25.91 | 1011.15 |
| 11/24/2012 17:00 | 25.91 | 1011.15 |
| 11/24/2012 17:30 | 25.91 | 1011.25 |
| 11/24/2012 18:00 | 25.91 | 1011.45 |
| 11/24/2012 18:30 | 25.91 | 1011.75 |
| 11/24/2012 19:00 | 25.91 | 1012.15 |
| 11/24/2012 19:30 | 25.91 | 1012.45 |
| 11/24/2012 20:00 | 25.91 | 1012.55 |

| | | |
|------------------|-------|---------|
| 11/24/2012 20:30 | 25.91 | 1012.85 |
| 11/24/2012 21:00 | 25.91 | 1012.95 |
| 11/24/2012 21:30 | 25.91 | 1012.85 |
| 11/24/2012 22:00 | 25.91 | 1012.75 |
| 11/24/2012 22:30 | 25.91 | 1012.75 |
| 11/24/2012 23:00 | 25.91 | 1012.75 |
| 11/24/2012 23:30 | 25.91 | 1012.65 |
| 11/25/2012 0:00 | 25.91 | 1012.55 |
| 11/25/2012 0:30 | 25.91 | 1012.55 |
| 11/25/2012 1:00 | 25.91 | 1012.35 |
| 11/25/2012 1:30 | 25.91 | 1012.35 |
| 11/25/2012 2:00 | 25.91 | 1012.05 |
| 11/25/2012 2:30 | 25.91 | 1011.95 |
| 11/25/2012 3:00 | 25.91 | 1011.95 |
| 11/25/2012 3:30 | 25.91 | 1011.75 |
| 11/25/2012 4:00 | 25.91 | 1011.95 |
| 11/25/2012 4:30 | 25.91 | 1011.95 |
| 11/25/2012 5:00 | 25.91 | 1012.05 |
| 11/25/2012 5:30 | 25.91 | 1012.35 |
| 11/25/2012 6:00 | 25.91 | 1012.55 |
| 11/25/2012 6:30 | 25.91 | 1012.75 |
| 11/25/2012 7:00 | 25.91 | 1012.85 |
| 11/25/2012 7:30 | 25.91 | 1013.05 |
| 11/25/2012 8:00 | 25.91 | 1013.35 |
| 11/25/2012 8:30 | 25.91 | 1013.45 |
| 11/25/2012 9:00 | 25.91 | 1013.35 |
| 11/25/2012 9:30 | 25.91 | 1013.25 |
| 11/25/2012 10:00 | 25.91 | 1012.85 |
| 11/25/2012 10:30 | 25.91 | 1012.65 |
| 11/25/2012 11:00 | 25.91 | 1011.95 |
| 11/25/2012 11:30 | 25.91 | 1011.65 |
| 11/25/2012 12:00 | 25.91 | 1011.25 |
| 11/25/2012 12:30 | 25.91 | 1010.65 |
| 11/25/2012 13:00 | 25.91 | 1010.15 |
| 11/25/2012 13:30 | 25.91 | 1010.05 |
| 11/25/2012 14:00 | 25.91 | 1009.95 |
| 11/25/2012 14:30 | 25.91 | 1009.75 |
| 11/25/2012 15:00 | 25.91 | 1009.65 |
| 11/25/2012 15:30 | 25.91 | 1009.85 |
| 11/25/2012 16:00 | 25.91 | 1009.75 |
| 11/25/2012 16:30 | 25.91 | 1009.95 |
| 11/25/2012 17:00 | 25.91 | 1010.35 |
| 11/25/2012 17:30 | 25.91 | 1010.95 |
| 11/25/2012 18:00 | 25.91 | 1011.05 |
| 11/25/2012 18:30 | 25.91 | 1011.65 |
| 11/25/2012 19:00 | 25.91 | 1011.95 |
| 11/25/2012 19:30 | 25.91 | 1012.25 |
| 11/25/2012 20:00 | 25.91 | 1012.35 |
| 11/25/2012 20:30 | 25.91 | 1012.75 |
| 11/25/2012 21:00 | 25.91 | 1013.05 |
| 11/25/2012 21:30 | 25.91 | 1012.95 |
| 11/25/2012 22:00 | 25.91 | 1012.75 |
| 11/25/2012 22:30 | 25.91 | 1012.85 |
| 11/25/2012 23:00 | 25.91 | 1012.65 |
| 11/25/2012 23:30 | 25.91 | 1012.55 |
| 11/26/2012 0:00 | 25.91 | 1012.45 |
| 11/26/2012 0:30 | 25.91 | 1011.95 |
| 11/26/2012 1:00 | 25.91 | 1011.65 |
| 11/26/2012 1:30 | 25.91 | 1011.35 |
| 11/26/2012 2:00 | 25.91 | 1011.05 |
| 11/26/2012 2:30 | 25.91 | 1010.75 |

| | | |
|------------------|-------|---------|
| 11/26/2012 3:00 | 25.91 | 1010.45 |
| 11/26/2012 3:30 | 25.91 | 1010.35 |
| 11/26/2012 4:00 | 25.91 | 1010.35 |
| 11/26/2012 4:30 | 25.91 | 1010.25 |
| 11/26/2012 5:00 | 25.91 | 1010.45 |
| 11/26/2012 5:30 | 25.91 | 1010.95 |
| 11/26/2012 6:00 | 25.91 | 1010.95 |
| 11/26/2012 6:30 | 25.91 | 1011.15 |
| 11/26/2012 7:00 | 25.91 | 1011.65 |
| 11/26/2012 7:30 | 25.91 | 1011.95 |
| 11/26/2012 8:00 | 25.91 | 1012.25 |
| 11/26/2012 8:30 | 25.91 | 1012.45 |
| 11/26/2012 9:00 | 25.91 | 1012.55 |
| 11/26/2012 9:30 | 25.91 | 1012.35 |
| 11/26/2012 10:00 | 25.91 | 1012.25 |
| 11/26/2012 10:30 | 25.91 | 1011.95 |
| 11/26/2012 11:00 | 25.91 | 1011.45 |
| 11/26/2012 11:30 | 25.91 | 1010.95 |
| 11/26/2012 12:00 | 25.91 | 1010.55 |
| 11/26/2012 12:30 | 25.91 | 1009.95 |
| 11/26/2012 13:00 | 25.91 | 1009.55 |
| 11/26/2012 13:30 | 25.91 | 1009.15 |
| 11/26/2012 14:00 | 25.91 | 1008.85 |
| 11/26/2012 14:30 | 25.91 | 1008.85 |
| 11/26/2012 15:00 | 25.91 | 1008.65 |
| 11/26/2012 15:30 | 25.91 | 1008.75 |
| 11/26/2012 16:00 | 25.91 | 1008.85 |
| 11/26/2012 16:30 | 25.91 | 1009.15 |
| 11/26/2012 17:00 | 25.91 | 1009.35 |
| 11/26/2012 17:30 | 25.91 | 1009.65 |
| 11/26/2012 18:00 | 25.91 | 1009.75 |
| 11/26/2012 18:30 | 25.91 | 1009.95 |
| 11/26/2012 19:00 | 25.91 | 1010.25 |
| 11/26/2012 19:30 | 25.91 | 1010.55 |
| 11/26/2012 20:00 | 25.91 | 1010.95 |
| 11/26/2012 20:30 | 25.91 | 1011.05 |
| 11/26/2012 21:00 | 25.91 | 1011.15 |
| 11/26/2012 21:30 | 25.91 | 1011.15 |
| 11/26/2012 22:00 | 25.91 | 1011.15 |
| 11/26/2012 22:30 | 25.91 | 1011.05 |
| 11/26/2012 23:00 | 25.91 | 1011.05 |
| 11/26/2012 23:30 | 25.91 | 1011.15 |
| 11/27/2012 0:00 | 25.91 | 1010.95 |
| 11/27/2012 0:30 | 25.91 | 1010.95 |
| 11/27/2012 1:00 | 25.91 | 1010.75 |
| 11/27/2012 1:30 | 25.91 | 1010.35 |
| 11/27/2012 2:00 | 25.91 | 1010.15 |
| 11/27/2012 2:30 | 25.91 | 1009.95 |
| 11/27/2012 3:00 | 25.91 | 1009.95 |
| 11/27/2012 3:30 | 25.91 | 1009.95 |
| 11/27/2012 4:00 | 25.91 | 1009.85 |
| 11/27/2012 4:30 | 25.91 | 1009.95 |
| 11/27/2012 5:00 | 25.91 | 1010.15 |
| 11/27/2012 5:30 | 25.91 | 1010.45 |
| 11/27/2012 6:00 | 25.91 | 1010.75 |
| 11/27/2012 6:30 | 25.91 | 1011.15 |
| 11/27/2012 7:00 | 25.91 | 1011.45 |
| 11/27/2012 7:30 | 25.91 | 1011.85 |
| 11/27/2012 8:00 | 25.91 | 1012.05 |
| 11/27/2012 8:30 | 25.91 | 1012.35 |
| 11/27/2012 9:00 | 25.91 | 1012.45 |

| | | |
|------------------|-------|---------|
| 11/27/2012 9:30 | 25.91 | 1012.35 |
| 11/27/2012 10:00 | 25.91 | 1012.35 |
| 11/27/2012 10:30 | 25.91 | 1011.95 |
| 11/27/2012 11:00 | 25.91 | 1011.65 |
| 11/27/2012 11:30 | 25.91 | 1011.05 |
| 11/27/2012 12:00 | 25.91 | 1010.65 |
| 11/27/2012 12:30 | 25.91 | 1010.25 |
| 11/27/2012 13:00 | 25.91 | 1009.75 |
| 11/27/2012 13:30 | 25.91 | 1009.45 |
| 11/27/2012 14:00 | 25.91 | 1009.25 |
| 11/27/2012 14:30 | 25.91 | 1009.15 |
| 11/27/2012 15:00 | 25.91 | 1009.25 |
| 11/27/2012 15:30 | 25.91 | 1009.15 |
| 11/27/2012 16:00 | 25.91 | 1009.25 |
| 11/27/2012 16:30 | 25.91 | 1009.55 |
| 11/27/2012 17:00 | 25.91 | 1009.65 |
| 11/27/2012 17:30 | 25.91 | 1009.95 |
| 11/27/2012 18:00 | 25.91 | 1009.95 |
| 11/27/2012 18:30 | 25.91 | 1010.45 |
| 11/27/2012 19:00 | 25.91 | 1010.75 |
| 11/27/2012 19:30 | 25.91 | 1010.95 |
| 11/27/2012 20:00 | 25.91 | 1011.15 |
| 11/27/2012 20:30 | 25.91 | 1011.25 |
| 11/27/2012 21:00 | 25.91 | 1011.25 |
| 11/27/2012 21:30 | 25.91 | 1011.25 |
| 11/27/2012 22:00 | 25.91 | 1011.15 |
| 11/27/2012 22:30 | 25.91 | 1011.05 |
| 11/27/2012 23:00 | 25.91 | 1010.95 |
| 11/27/2012 23:30 | 25.91 | 1010.95 |
| 11/28/2012 0:00 | 25.91 | 1010.85 |
| 11/28/2012 0:30 | 25.91 | 1010.65 |
| 11/28/2012 1:00 | 25.91 | 1010.25 |
| 11/28/2012 1:30 | 25.91 | 1010.05 |
| 11/28/2012 2:00 | 25.91 | 1009.65 |
| 11/28/2012 2:30 | 25.91 | 1009.65 |
| 11/28/2012 3:00 | 25.91 | 1009.55 |
| 11/28/2012 3:30 | 25.91 | 1009.55 |
| 11/28/2012 4:00 | 25.91 | 1009.75 |
| 11/28/2012 4:30 | 25.91 | 1009.95 |
| 11/28/2012 5:00 | 25.91 | 1010.05 |
| 11/28/2012 5:30 | 25.91 | 1010.55 |
| 11/28/2012 6:00 | 25.91 | 1010.85 |
| 11/28/2012 6:30 | 25.91 | 1011.15 |
| 11/28/2012 7:00 | 25.91 | 1011.55 |
| 11/28/2012 7:30 | 25.91 | 1011.95 |
| 11/28/2012 8:00 | 25.91 | 1012.25 |
| 11/28/2012 8:30 | 25.91 | 1012.55 |
| 11/28/2012 9:00 | 25.91 | 1012.45 |
| 11/28/2012 9:30 | 25.91 | 1012.15 |
| 11/28/2012 10:00 | 25.91 | 1011.95 |
| 11/28/2012 10:30 | 25.91 | 1011.95 |
| 11/28/2012 11:00 | 25.91 | 1011.55 |
| 11/28/2012 11:30 | 25.91 | 1011.05 |
| 11/28/2012 12:00 | 25.91 | 1010.75 |
| 11/28/2012 12:30 | 25.91 | 1010.25 |
| 11/28/2012 13:00 | 25.91 | 1009.75 |
| 11/28/2012 13:30 | 25.91 | 1009.35 |
| 11/28/2012 14:00 | 25.91 | 1009.05 |
| 11/28/2012 14:30 | 25.91 | 1008.85 |
| 11/28/2012 15:00 | 25.91 | 1009.05 |
| 11/28/2012 15:30 | 25.91 | 1009.15 |

| | | |
|------------------|-------|---------|
| 11/28/2012 16:00 | 25.91 | 1009.45 |
| 11/28/2012 16:30 | 25.91 | 1009.55 |
| 11/28/2012 17:00 | 25.91 | 1009.85 |
| 11/28/2012 17:30 | 25.91 | 1010.05 |
| 11/28/2012 18:00 | 25.91 | 1010.45 |
| 11/28/2012 18:30 | 25.91 | 1010.85 |
| 11/28/2012 19:00 | 25.91 | 1011.25 |
| 11/28/2012 19:30 | 25.91 | 1011.45 |
| 11/28/2012 20:00 | 25.91 | 1011.85 |
| 11/28/2012 20:30 | 25.91 | 1011.95 |
| 11/28/2012 21:00 | 25.91 | 1011.95 |
| 11/28/2012 21:30 | 25.91 | 1012.05 |
| 11/28/2012 22:00 | 25.91 | 1011.95 |
| 11/28/2012 22:30 | 25.91 | 1011.95 |
| 11/28/2012 23:00 | 25.91 | 1011.85 |
| 11/28/2012 23:30 | 25.91 | 1011.65 |
| 11/29/2012 0:00 | 25.91 | 1011.65 |
| 11/29/2012 0:30 | 25.91 | 1011.55 |
| 11/29/2012 1:00 | 25.91 | 1011.35 |
| 11/29/2012 1:30 | 25.91 | 1010.95 |
| 11/29/2012 2:00 | 25.91 | 1010.85 |
| 11/29/2012 2:30 | 25.91 | 1010.25 |
| 11/29/2012 3:00 | 25.91 | 1010.05 |
| 11/29/2012 3:30 | 25.91 | 1010.05 |
| 11/29/2012 4:00 | 25.91 | 1010.05 |
| 11/29/2012 4:30 | 25.91 | 1010.25 |
| 11/29/2012 5:00 | 25.91 | 1010.45 |
| 11/29/2012 5:30 | 25.91 | 1010.85 |
| 11/29/2012 6:00 | 25.91 | 1010.95 |
| 11/29/2012 6:30 | 25.91 | 1011.25 |
| 11/29/2012 7:00 | 25.91 | 1011.75 |
| 11/29/2012 7:30 | 25.91 | 1012.05 |
| 11/29/2012 8:00 | 25.91 | 1012.35 |
| 11/29/2012 8:30 | 25.91 | 1012.55 |
| 11/29/2012 9:00 | 25.91 | 1012.35 |
| 11/29/2012 9:30 | 25.91 | 1011.95 |
| 11/29/2012 10:00 | 25.91 | 1011.55 |
| 11/29/2012 10:30 | 25.91 | 1011.25 |
| 11/29/2012 11:00 | 25.91 | 1010.95 |
| 11/29/2012 11:30 | 25.91 | 1010.55 |
| 11/29/2012 12:00 | 25.91 | 1009.95 |
| 11/29/2012 12:30 | 25.91 | 1009.35 |
| 11/29/2012 13:00 | 25.91 | 1008.85 |
| 11/29/2012 13:30 | 25.91 | 1008.75 |
| 11/29/2012 14:00 | 25.91 | 1008.55 |
| 11/29/2012 14:30 | 25.91 | 1008.55 |
| 11/29/2012 15:00 | 25.91 | 1008.45 |
| 11/29/2012 15:30 | 25.91 | 1008.75 |
| 11/29/2012 16:00 | 25.91 | 1008.95 |
| 11/29/2012 16:30 | 25.91 | 1009.15 |
| 11/29/2012 17:00 | 25.91 | 1009.55 |
| 11/29/2012 17:30 | 25.91 | 1009.85 |
| 11/29/2012 18:00 | 25.91 | 1009.95 |
| 11/29/2012 18:30 | 25.91 | 1010.45 |
| 11/29/2012 19:00 | 25.91 | 1010.95 |
| 11/29/2012 19:30 | 25.91 | 1011.35 |
| 11/29/2012 20:00 | 25.91 | 1011.55 |
| 11/29/2012 20:30 | 25.91 | 1011.75 |
| 11/29/2012 21:00 | 25.91 | 1011.85 |
| 11/29/2012 21:30 | 25.91 | 1011.75 |
| 11/29/2012 22:00 | 25.91 | 1011.75 |

| | | |
|------------------|-------|---------|
| 11/29/2012 22:30 | 25.91 | 1011.55 |
| 11/29/2012 23:00 | 25.91 | 1011.35 |
| 11/29/2012 23:30 | 25.91 | 1011.25 |
| 11/30/2012 0:00 | 25.91 | 1011.25 |
| 11/30/2012 0:30 | 25.91 | 1011.05 |
| 11/30/2012 1:00 | 25.91 | 1011.05 |
| 11/30/2012 1:30 | 25.91 | 1010.95 |
| 11/30/2012 2:00 | 25.91 | 1010.65 |
| 11/30/2012 2:30 | 25.91 | 1010.45 |
| 11/30/2012 3:00 | 25.91 | 1010.15 |
| 11/30/2012 3:30 | 25.91 | 1010.15 |
| 11/30/2012 4:00 | 25.91 | 1010.25 |
| 11/30/2012 4:30 | 25.91 | 1010.35 |
| 11/30/2012 5:00 | 25.91 | 1010.65 |
| 11/30/2012 5:30 | 25.91 | 1010.95 |
| 11/30/2012 6:00 | 25.91 | 1011.25 |
| 11/30/2012 6:30 | 25.91 | 1011.55 |
| 11/30/2012 7:00 | 25.91 | 1011.95 |
| 11/30/2012 7:30 | 25.91 | 1012.35 |
| 11/30/2012 8:00 | 25.91 | 1012.75 |
| 11/30/2012 8:30 | 25.91 | 1013.15 |
| 11/30/2012 9:00 | 25.91 | 1013.05 |
| 11/30/2012 9:30 | 25.91 | 1012.85 |
| 11/30/2012 10:00 | 25.91 | 1012.65 |
| 11/30/2012 10:30 | 25.91 | 1012.45 |
| 11/30/2012 11:00 | 25.91 | 1011.85 |
| 11/30/2012 11:30 | 25.91 | 1011.35 |
| 11/30/2012 12:00 | 25.91 | 1010.95 |
| 11/30/2012 12:30 | 25.91 | 1010.25 |
| 11/30/2012 13:00 | 25.91 | 1009.75 |
| 11/30/2012 13:30 | 25.91 | 1009.25 |
| 11/30/2012 14:00 | 25.91 | 1008.95 |
| 11/30/2012 14:30 | 25.91 | 1008.85 |
| 11/30/2012 15:00 | 25.91 | 1008.85 |
| 11/30/2012 15:30 | 25.91 | 1008.95 |
| 11/30/2012 16:00 | 25.91 | 1009.05 |
| 11/30/2012 16:30 | 25.91 | 1009.05 |
| 11/30/2012 17:00 | 25.91 | 1009.55 |
| 11/30/2012 17:30 | 25.91 | 1009.85 |
| 11/30/2012 18:00 | 25.91 | 1009.85 |
| 11/30/2012 18:30 | 25.91 | 1010.15 |
| 11/30/2012 19:00 | 25.91 | 1010.45 |
| 11/30/2012 19:30 | 25.91 | 1010.75 |
| 11/30/2012 20:00 | 25.91 | 1011.05 |
| 11/30/2012 20:30 | 25.91 | 1011.05 |
| 11/30/2012 21:00 | 25.91 | 1011.25 |
| 11/30/2012 21:30 | 25.91 | 1011.55 |
| 11/30/2012 22:00 | 25.91 | 1011.55 |
| 11/30/2012 22:30 | 25.91 | 1011.35 |
| 11/30/2012 23:00 | 25.91 | 1011.45 |
| 11/30/2012 23:30 | 25.91 | 1011.05 |
| 12/1/2012 0:00 | 25.91 | 1011.35 |
| 12/1/2012 0:30 | 25.91 | 1011.25 |
| 12/1/2012 1:00 | 25.91 | 1011.15 |
| 12/1/2012 1:30 | 25.91 | 1010.95 |
| 12/1/2012 2:00 | 25.91 | 1010.85 |
| 12/1/2012 2:30 | 25.91 | 1010.35 |
| 12/1/2012 3:00 | 25.91 | 1010.15 |
| 12/1/2012 3:30 | 25.91 | 1010.25 |
| 12/1/2012 4:00 | 25.91 | 1010.35 |
| 12/1/2012 4:30 | 25.91 | 1010.45 |

| | | |
|-----------------|-------|---------|
| 12/1/2012 5:00 | 25.91 | 1010.65 |
| 12/1/2012 5:30 | 25.91 | 1010.65 |
| 12/1/2012 6:00 | 25.91 | 1010.95 |
| 12/1/2012 6:30 | 25.91 | 1011.25 |
| 12/1/2012 7:00 | 25.91 | 1011.75 |
| 12/1/2012 7:30 | 25.91 | 1012.25 |
| 12/1/2012 8:00 | 25.91 | 1012.45 |
| 12/1/2012 8:30 | 25.91 | 1012.85 |
| 12/1/2012 9:00 | 25.91 | 1013.15 |
| 12/1/2012 9:30 | 25.91 | 1013.15 |
| 12/1/2012 10:00 | 25.91 | 1012.65 |
| 12/1/2012 10:30 | 25.91 | 1012.45 |
| 12/1/2012 11:00 | 25.91 | 1012.15 |
| 12/1/2012 11:30 | 25.91 | 1011.85 |
| 12/1/2012 12:00 | 25.91 | 1011.35 |
| 12/1/2012 12:30 | 25.91 | 1011.25 |
| 12/1/2012 13:00 | 25.91 | 1010.95 |
| 12/1/2012 13:30 | 25.91 | 1010.75 |
| 12/1/2012 14:00 | 25.91 | 1010.75 |
| 12/1/2012 14:30 | 25.91 | 1010.85 |
| 12/1/2012 15:00 | 25.91 | 1010.85 |
| 12/1/2012 15:30 | 25.91 | 1010.65 |
| 12/1/2012 16:00 | 25.91 | 1010.95 |
| 12/1/2012 16:30 | 25.91 | 1011.25 |
| 12/1/2012 17:00 | 25.91 | 1011.85 |
| 12/1/2012 17:30 | 25.91 | 1011.85 |
| 12/1/2012 18:00 | 25.91 | 1011.95 |
| 12/1/2012 18:30 | 25.91 | 1011.95 |
| 12/1/2012 19:00 | 25.91 | 1012.15 |
| 12/1/2012 19:30 | 25.91 | 1011.95 |
| 12/1/2012 20:00 | 25.91 | 1011.65 |
| 12/1/2012 20:30 | 25.91 | 1011.55 |
| 12/1/2012 21:00 | 25.91 | 1011.95 |
| 12/1/2012 21:30 | 25.91 | 1011.95 |
| 12/1/2012 22:00 | 25.91 | 1011.95 |
| 12/1/2012 22:30 | 25.91 | 1011.95 |
| 12/1/2012 23:00 | 25.91 | 1011.95 |
| 12/1/2012 23:30 | 25.91 | 1011.95 |
| 12/2/2012 0:00 | 25.91 | 1012.15 |
| 12/2/2012 0:30 | 25.91 | 1012.05 |
| 12/2/2012 1:00 | 25.91 | 1012.05 |
| 12/2/2012 1:30 | 25.91 | 1011.85 |
| 12/2/2012 2:00 | 25.91 | 1011.65 |
| 12/2/2012 2:30 | 25.91 | 1011.25 |
| 12/2/2012 3:00 | 25.91 | 1011.05 |
| 12/2/2012 3:30 | 25.91 | 1010.95 |
| 12/2/2012 4:00 | 25.91 | 1010.95 |
| 12/2/2012 4:30 | 25.91 | 1010.95 |
| 12/2/2012 5:00 | 25.91 | 1010.95 |
| 12/2/2012 5:30 | 25.91 | 1011.25 |
| 12/2/2012 6:00 | 25.91 | 1011.55 |
| 12/2/2012 6:30 | 25.91 | 1011.75 |
| 12/2/2012 7:00 | 25.91 | 1011.95 |
| 12/2/2012 7:30 | 25.91 | 1012.35 |
| 12/2/2012 8:00 | 25.91 | 1012.65 |
| 12/2/2012 8:30 | 25.91 | 1012.75 |
| 12/2/2012 9:00 | 25.91 | 1012.65 |
| 12/2/2012 9:30 | 25.91 | 1012.75 |
| 12/2/2012 10:00 | 25.91 | 1012.45 |
| 12/2/2012 10:30 | 25.91 | 1011.95 |
| 12/2/2012 11:00 | 25.91 | 1011.85 |

| | | |
|-----------------|-------|---------|
| 12/2/2012 11:30 | 25.91 | 1011.45 |
| 12/2/2012 12:00 | 25.91 | 1011.05 |
| 12/2/2012 12:30 | 25.91 | 1010.85 |
| 12/2/2012 13:00 | 25.91 | 1010.35 |
| 12/2/2012 13:30 | 25.91 | 1010.05 |
| 12/2/2012 14:00 | 25.91 | 1009.65 |
| 12/2/2012 14:30 | 25.91 | 1009.55 |
| 12/2/2012 15:00 | 25.91 | 1009.95 |
| 12/2/2012 15:30 | 25.91 | 1009.55 |
| 12/2/2012 16:00 | 25.91 | 1009.75 |
| 12/2/2012 16:30 | 25.91 | 1009.75 |
| 12/2/2012 17:00 | 25.91 | 1009.95 |
| 12/2/2012 17:30 | 25.91 | 1010.15 |
| 12/2/2012 18:00 | 25.91 | 1010.25 |
| 12/2/2012 18:30 | 25.91 | 1010.75 |
| 12/2/2012 19:00 | 25.91 | 1010.85 |
| 12/2/2012 19:30 | 25.91 | 1010.95 |
| 12/2/2012 20:00 | 25.91 | 1010.95 |
| 12/2/2012 20:30 | 25.91 | 1011.15 |
| 12/2/2012 21:00 | 25.91 | 1011.55 |
| 12/2/2012 21:30 | 25.91 | 1011.45 |
| 12/2/2012 22:00 | 25.91 | 1011.45 |
| 12/2/2012 22:30 | 25.91 | 1011.25 |
| 12/2/2012 23:00 | 25.91 | 1011.35 |
| 12/2/2012 23:30 | 25.91 | 1011.35 |
| 12/3/2012 0:00 | 25.91 | 1011.45 |
| 12/3/2012 0:30 | 25.91 | 1011.45 |
| 12/3/2012 1:00 | 25.91 | 1011.35 |
| 12/3/2012 1:30 | 25.91 | 1011.25 |
| 12/3/2012 2:00 | 25.91 | 1011.05 |
| 12/3/2012 2:30 | 25.91 | 1010.95 |
| 12/3/2012 3:00 | 25.91 | 1010.95 |
| 12/3/2012 3:30 | 25.91 | 1010.95 |
| 12/3/2012 4:00 | 25.91 | 1010.95 |
| 12/3/2012 4:30 | 25.91 | 1010.85 |
| 12/3/2012 5:00 | 25.91 | 1010.85 |
| 12/3/2012 5:30 | 25.91 | 1011.15 |
| 12/3/2012 6:00 | 25.91 | 1011.35 |
| 12/3/2012 6:30 | 25.91 | 1011.55 |
| 12/3/2012 7:00 | 25.91 | 1011.75 |
| 12/3/2012 7:30 | 25.91 | 1012.25 |
| 12/3/2012 8:00 | 25.91 | 1012.35 |
| 12/3/2012 8:30 | 25.91 | 1012.55 |
| 12/3/2012 9:00 | 25.91 | 1012.65 |
| 12/3/2012 9:30 | 25.91 | 1012.55 |
| 12/3/2012 10:00 | 25.91 | 1012.45 |
| 12/3/2012 10:30 | 25.91 | 1012.15 |
| 12/3/2012 11:00 | 25.91 | 1011.95 |
| 12/3/2012 11:30 | 25.91 | 1011.35 |
| 12/3/2012 12:00 | 25.91 | 1010.95 |
| 12/3/2012 12:30 | 25.91 | 1010.75 |
| 12/3/2012 13:00 | 25.91 | 1010.45 |
| 12/3/2012 13:30 | 25.91 | 1010.25 |
| 12/3/2012 14:00 | 25.91 | 1010.15 |
| 12/3/2012 14:30 | 25.91 | 1009.95 |
| 12/3/2012 15:00 | 25.91 | 1009.85 |
| 12/3/2012 15:30 | 25.91 | 1009.85 |
| 12/3/2012 16:00 | 25.91 | 1009.95 |
| 12/3/2012 16:30 | 25.91 | 1010.35 |
| 12/3/2012 17:00 | 25.91 | 1010.45 |
| 12/3/2012 17:30 | 25.91 | 1010.65 |

| | | |
|-----------------|-------|---------|
| 12/3/2012 18:00 | 25.91 | 1010.85 |
| 12/3/2012 18:30 | 25.91 | 1010.95 |
| 12/3/2012 19:00 | 25.91 | 1011.15 |
| 12/3/2012 19:30 | 25.91 | 1011.45 |
| 12/3/2012 20:00 | 25.91 | 1011.75 |
| 12/3/2012 20:30 | 25.91 | 1011.85 |
| 12/3/2012 21:00 | 25.91 | 1012.05 |
| 12/3/2012 21:30 | 25.91 | 1011.95 |
| 12/3/2012 22:00 | 25.91 | 1012.05 |
| 12/3/2012 22:30 | 25.91 | 1011.95 |
| 12/3/2012 23:00 | 25.91 | 1011.95 |
| 12/3/2012 23:30 | 25.91 | 1011.95 |
| 12/4/2012 0:00 | 25.91 | 1012.05 |
| 12/4/2012 0:30 | 25.91 | 1011.95 |
| 12/4/2012 1:00 | 25.91 | 1011.65 |
| 12/4/2012 1:30 | 25.91 | 1011.25 |
| 12/4/2012 2:00 | 25.91 | 1011.15 |
| 12/4/2012 2:30 | 25.91 | 1010.65 |
| 12/4/2012 3:00 | 25.91 | 1010.65 |
| 12/4/2012 3:30 | 25.91 | 1010.65 |
| 12/4/2012 4:00 | 25.91 | 1010.75 |
| 12/4/2012 4:30 | 25.91 | 1010.75 |
| 12/4/2012 5:00 | 25.91 | 1010.85 |
| 12/4/2012 5:30 | 25.91 | 1010.95 |
| 12/4/2012 6:00 | 25.91 | 1011.65 |
| 12/4/2012 6:30 | 25.91 | 1011.55 |
| 12/4/2012 7:00 | 25.91 | 1011.75 |
| 12/4/2012 7:30 | 25.91 | 1011.95 |
| 12/4/2012 8:00 | 25.91 | 1012.15 |
| 12/4/2012 8:30 | 25.91 | 1012.15 |
| 12/4/2012 9:00 | 25.91 | 1012.35 |
| 12/4/2012 9:30 | 25.91 | 1012.05 |
| 12/4/2012 10:00 | 25.91 | 1011.95 |
| 12/4/2012 10:30 | 25.91 | 1011.55 |
| 12/4/2012 11:00 | 25.91 | 1011.35 |
| 12/4/2012 11:30 | 25.91 | 1010.85 |
| 12/4/2012 12:00 | 25.91 | 1010.55 |
| 12/4/2012 12:30 | 25.91 | 1010.05 |
| 12/4/2012 13:00 | 25.91 | 1009.85 |
| 12/4/2012 13:30 | 25.91 | 1009.65 |
| 12/4/2012 14:00 | 25.91 | 1009.75 |
| 12/4/2012 14:30 | 25.91 | 1009.45 |
| 12/4/2012 15:00 | 25.91 | 1009.55 |
| 12/4/2012 15:30 | 25.91 | 1009.65 |
| 12/4/2012 16:00 | 25.91 | 1009.55 |
| 12/4/2012 16:30 | 25.91 | 1009.95 |
| 12/4/2012 17:00 | 25.91 | 1010.05 |
| 12/4/2012 17:30 | 25.91 | 1010.25 |
| 12/4/2012 18:00 | 25.91 | 1010.25 |
| 12/4/2012 18:30 | 25.91 | 1010.55 |
| 12/4/2012 19:00 | 25.91 | 1010.65 |
| 12/4/2012 19:30 | 25.91 | 1011.05 |
| 12/4/2012 20:00 | 25.91 | 1011.35 |
| 12/4/2012 20:30 | 25.91 | 1011.55 |
| 12/4/2012 21:00 | 25.91 | 1011.85 |
| 12/4/2012 21:30 | 25.91 | 1011.95 |
| 12/4/2012 22:00 | 25.91 | 1011.95 |
| 12/4/2012 22:30 | 25.91 | 1011.65 |
| 12/4/2012 23:00 | 25.91 | 1011.55 |
| 12/4/2012 23:30 | 25.91 | 1011.65 |
| 12/5/2012 0:00 | 25.91 | 1011.55 |

| | | |
|-----------------|-------|---------|
| 12/5/2012 0:30 | 25.91 | 1011.35 |
| 12/5/2012 1:00 | 25.91 | 1011.35 |
| 12/5/2012 1:30 | 25.91 | 1011.05 |
| 12/5/2012 2:00 | 25.91 | 1010.95 |
| 12/5/2012 2:30 | 25.91 | 1010.75 |
| 12/5/2012 3:00 | 25.91 | 1010.65 |
| 12/5/2012 3:30 | 25.91 | 1010.65 |
| 12/5/2012 4:00 | 25.91 | 1010.95 |
| 12/5/2012 4:30 | 25.91 | 1011.15 |
| 12/5/2012 5:00 | 25.91 | 1011.55 |
| 12/5/2012 5:30 | 25.91 | 1011.95 |
| 12/5/2012 6:00 | 25.91 | 1012.45 |
| 12/5/2012 6:30 | 25.91 | 1012.75 |
| 12/5/2012 7:00 | 25.91 | 1013.05 |
| 12/5/2012 7:30 | 25.91 | 1013.25 |
| 12/5/2012 8:00 | 25.91 | 1013.65 |
| 12/5/2012 8:30 | 25.91 | 1013.85 |
| 12/5/2012 9:00 | 25.91 | 1013.95 |
| 12/5/2012 9:30 | 25.91 | 1014.05 |
| 12/5/2012 10:00 | 25.91 | 1013.65 |
| 12/5/2012 10:30 | 25.91 | 1013.45 |
| 12/5/2012 11:00 | 25.91 | 1012.75 |
| 12/5/2012 11:30 | 25.91 | 1012.05 |
| 12/5/2012 12:00 | 25.91 | 1011.75 |
| 12/5/2012 12:30 | 25.91 | 1011.25 |
| 12/5/2012 13:00 | 25.91 | 1010.65 |
| 12/5/2012 13:30 | 25.91 | 1010.45 |
| 12/5/2012 14:00 | 25.91 | 1010.35 |
| 12/5/2012 14:30 | 25.91 | 1010.05 |
| 12/5/2012 15:00 | 25.91 | 1010.05 |
| 12/5/2012 15:30 | 25.91 | 1010.25 |
| 12/5/2012 16:00 | 25.91 | 1010.35 |
| 12/5/2012 16:30 | 25.91 | 1010.45 |
| 12/5/2012 17:00 | 25.91 | 1010.65 |
| 12/5/2012 17:30 | 25.91 | 1010.75 |
| 12/5/2012 18:00 | 25.91 | 1010.95 |
| 12/5/2012 18:30 | 25.91 | 1011.05 |
| 12/5/2012 19:00 | 25.91 | 1011.55 |
| 12/5/2012 19:30 | 25.91 | 1011.95 |
| 12/5/2012 20:00 | 25.91 | 1012.35 |
| 12/5/2012 20:30 | 25.91 | 1012.55 |
| 12/5/2012 21:00 | 25.91 | 1012.65 |
| 12/5/2012 21:30 | 25.91 | 1012.85 |
| 12/5/2012 22:00 | 25.91 | 1012.85 |
| 12/5/2012 22:30 | 25.91 | 1012.65 |
| 12/5/2012 23:00 | 25.91 | 1012.55 |
| 12/5/2012 23:30 | 25.91 | 1012.55 |
| 12/6/2012 0:00 | 25.91 | 1012.35 |
| 12/6/2012 0:30 | 25.91 | 1012.25 |
| 12/6/2012 1:00 | 25.91 | 1012.15 |
| 12/6/2012 1:30 | 25.91 | 1011.65 |
| 12/6/2012 2:00 | 25.91 | 1011.85 |
| 12/6/2012 2:30 | 25.91 | 1011.75 |
| 12/6/2012 3:00 | 25.91 | 1011.65 |
| 12/6/2012 3:30 | 25.91 | 1011.45 |
| 12/6/2012 4:00 | 25.91 | 1011.45 |
| 12/6/2012 4:30 | 25.91 | 1011.45 |
| 12/6/2012 5:00 | 25.91 | 1011.55 |
| 12/6/2012 5:30 | 25.91 | 1011.85 |
| 12/6/2012 6:00 | 25.91 | 1012.15 |
| 12/6/2012 6:30 | 25.91 | 1012.35 |

| | | |
|-----------------|-------|---------|
| 12/6/2012 7:00 | 25.91 | 1012.85 |
| 12/6/2012 7:30 | 25.91 | 1012.85 |
| 12/6/2012 8:00 | 25.91 | 1013.25 |
| 12/6/2012 8:30 | 25.91 | 1013.35 |
| 12/6/2012 9:00 | 25.91 | 1013.45 |
| 12/6/2012 9:30 | 25.91 | 1013.15 |
| 12/6/2012 10:00 | 25.91 | 1012.85 |
| 12/6/2012 10:30 | 25.91 | 1012.85 |
| 12/6/2012 11:00 | 25.91 | 1012.45 |
| 12/6/2012 11:30 | 25.91 | 1011.75 |
| 12/6/2012 12:00 | 25.91 | 1011.45 |
| 12/6/2012 12:30 | 25.91 | 1011.15 |
| 12/6/2012 13:00 | 25.91 | 1010.75 |
| 12/6/2012 13:30 | 25.91 | 1010.55 |
| 12/6/2012 14:00 | 25.91 | 1010.45 |
| 12/6/2012 14:30 | 25.91 | 1010.45 |
| 12/6/2012 15:00 | 25.91 | 1010.45 |
| 12/6/2012 15:30 | 25.91 | 1010.55 |
| 12/6/2012 16:00 | 25.91 | 1010.65 |
| 12/6/2012 16:30 | 25.91 | 1010.95 |
| 12/6/2012 17:00 | 25.91 | 1010.95 |
| 12/6/2012 17:30 | 25.91 | 1011.25 |
| 12/6/2012 18:00 | 25.91 | 1011.55 |
| 12/6/2012 18:30 | 25.91 | 1011.85 |
| 12/6/2012 19:00 | 25.91 | 1012.45 |
| 12/6/2012 19:30 | 25.91 | 1012.75 |
| 12/6/2012 20:00 | 25.91 | 1012.95 |
| 12/6/2012 20:30 | 25.91 | 1012.95 |
| 12/6/2012 21:00 | 25.91 | 1013.15 |
| 12/6/2012 21:30 | 25.91 | 1013.35 |
| 12/6/2012 22:00 | 25.91 | 1013.35 |
| 12/6/2012 22:30 | 25.91 | 1013.35 |
| 12/6/2012 23:00 | 25.91 | 1013.45 |
| 12/6/2012 23:30 | 25.91 | 1013.45 |
| 12/7/2012 0:00 | 25.91 | 1013.15 |
| 12/7/2012 0:30 | 25.91 | 1012.95 |
| 12/7/2012 1:00 | 25.91 | 1012.65 |
| 12/7/2012 1:30 | 25.91 | 1012.45 |
| 12/7/2012 2:00 | 25.91 | 1011.95 |
| 12/7/2012 2:30 | 25.91 | 1011.85 |
| 12/7/2012 3:00 | 25.91 | 1011.75 |
| 12/7/2012 3:30 | 25.91 | 1011.65 |
| 12/7/2012 4:00 | 25.91 | 1011.85 |
| 12/7/2012 4:30 | 25.91 | 1011.85 |
| 12/7/2012 5:00 | 25.91 | 1011.95 |
| 12/7/2012 5:30 | 25.91 | 1012.45 |
| 12/7/2012 6:00 | 25.91 | 1012.75 |
| 12/7/2012 6:30 | 25.91 | 1013.05 |
| 12/7/2012 7:00 | 25.91 | 1013.65 |
| 12/7/2012 7:30 | 25.91 | 1013.75 |
| 12/7/2012 8:00 | 25.91 | 1014.15 |
| 12/7/2012 8:30 | 25.91 | 1014.45 |
| 12/7/2012 9:00 | 25.91 | 1014.55 |
| 12/7/2012 9:30 | 25.91 | 1014.35 |
| 12/7/2012 10:00 | 25.91 | 1014.15 |
| 12/7/2012 10:30 | 25.91 | 1013.95 |
| 12/7/2012 11:00 | 25.91 | 1013.55 |
| 12/7/2012 11:30 | 25.91 | 1013.25 |
| 12/7/2012 12:00 | 25.91 | 1013.05 |
| 12/7/2012 12:30 | 25.91 | 1012.75 |
| 12/7/2012 13:00 | 25.91 | 1012.45 |

| | | |
|-----------------|-------|---------|
| 12/7/2012 13:30 | 25.91 | 1011.85 |
| 12/7/2012 14:00 | 25.91 | 1011.65 |
| 12/7/2012 14:30 | 25.91 | 1011.65 |
| 12/7/2012 15:00 | 25.91 | 1011.75 |
| 12/7/2012 15:30 | 25.91 | 1011.55 |
| 12/7/2012 16:00 | 25.91 | 1011.75 |
| 12/7/2012 16:30 | 25.91 | 1011.95 |
| 12/7/2012 17:00 | 25.91 | 1012.15 |
| 12/7/2012 17:30 | 25.91 | 1012.35 |
| 12/7/2012 18:00 | 25.91 | 1012.75 |
| 12/7/2012 18:30 | 25.91 | 1012.95 |
| 12/7/2012 19:00 | 25.91 | 1013.15 |
| 12/7/2012 19:30 | 25.91 | 1013.35 |
| 12/7/2012 20:00 | 25.91 | 1013.65 |
| 12/7/2012 20:30 | 25.91 | 1013.55 |
| 12/7/2012 21:00 | 25.91 | 1013.65 |
| 12/7/2012 21:30 | 25.91 | 1013.45 |
| 12/7/2012 22:00 | 25.91 | 1013.55 |
| 12/7/2012 22:30 | 25.91 | 1013.55 |
| 12/7/2012 23:00 | 25.91 | 1013.05 |
| 12/7/2012 23:30 | 25.91 | 1012.95 |
| 12/8/2012 0:00 | 25.91 | 1012.85 |
| 12/8/2012 0:30 | 25.91 | 1012.45 |
| 12/8/2012 1:00 | 25.91 | 1012.35 |
| 12/8/2012 1:30 | 25.91 | 1011.95 |
| 12/8/2012 2:00 | 25.91 | 1011.45 |
| 12/8/2012 2:30 | 25.91 | 1011.45 |
| 12/8/2012 3:00 | 25.91 | 1011.15 |
| 12/8/2012 3:30 | 25.91 | 1011.25 |
| 12/8/2012 4:00 | 25.91 | 1011.15 |
| 12/8/2012 4:30 | 25.91 | 1011.75 |
| 12/8/2012 5:00 | 25.91 | 1011.65 |
| 12/8/2012 5:30 | 25.91 | 1012.15 |
| 12/8/2012 6:00 | 25.91 | 1012.25 |
| 12/8/2012 6:30 | 25.91 | 1013.05 |
| 12/8/2012 7:00 | 25.91 | 1012.85 |
| 12/8/2012 7:30 | 25.91 | 1013.05 |
| 12/8/2012 8:00 | 25.91 | 1013.05 |
| 12/8/2012 8:30 | 25.91 | 1013.05 |
| 12/8/2012 9:00 | 25.91 | 1013.15 |
| 12/8/2012 9:30 | 25.91 | 1012.95 |
| 12/8/2012 10:00 | 25.91 | 1012.85 |
| 12/8/2012 10:30 | 25.91 | 1012.45 |
| 12/8/2012 11:00 | 25.91 | 1012.05 |
| 12/8/2012 11:30 | 25.91 | 1011.45 |
| 12/8/2012 12:00 | 25.91 | 1010.95 |
| 12/8/2012 12:30 | 25.91 | 1010.25 |
| 12/8/2012 13:00 | 25.91 | 1009.85 |
| 12/8/2012 13:30 | 25.91 | 1009.65 |
| 12/8/2012 14:00 | 25.91 | 1009.35 |
| 12/8/2012 14:30 | 25.91 | 1009.25 |
| 12/8/2012 15:00 | 25.91 | 1009.35 |
| 12/8/2012 15:30 | 25.91 | 1009.35 |
| 12/8/2012 16:00 | 25.91 | 1009.45 |
| 12/8/2012 16:30 | 25.91 | 1009.75 |
| 12/8/2012 17:00 | 25.91 | 1010.05 |
| 12/8/2012 17:30 | 25.91 | 1010.45 |
| 12/8/2012 18:00 | 25.91 | 1010.55 |
| 12/8/2012 18:30 | 25.91 | 1010.85 |
| 12/8/2012 19:00 | 25.91 | 1011.25 |
| 12/8/2012 19:30 | 25.91 | 1011.45 |

| | | |
|-----------------|-------|---------|
| 12/8/2012 20:00 | 25.91 | 1011.65 |
| 12/8/2012 20:30 | 25.91 | 1011.65 |
| 12/8/2012 21:00 | 25.91 | 1011.85 |
| 12/8/2012 21:30 | 25.91 | 1011.65 |
| 12/8/2012 22:00 | 25.91 | 1011.45 |
| 12/8/2012 22:30 | 25.91 | 1011.45 |
| 12/8/2012 23:00 | 25.91 | 1011.35 |
| 12/8/2012 23:30 | 25.91 | 1011.25 |
| 12/9/2012 0:00 | 25.91 | 1011.15 |
| 12/9/2012 0:30 | 25.91 | 1010.95 |
| 12/9/2012 1:00 | 25.91 | 1010.75 |
| 12/9/2012 1:30 | 25.91 | 1010.35 |
| 12/9/2012 2:00 | 25.91 | 1009.95 |
| 12/9/2012 2:30 | 25.91 | 1009.35 |
| 12/9/2012 3:00 | 25.91 | 1009.35 |
| 12/9/2012 3:30 | 25.91 | 1009.25 |
| 12/9/2012 4:00 | 25.91 | 1009.35 |
| 12/9/2012 4:30 | 25.91 | 1009.35 |
| 12/9/2012 5:00 | 25.91 | 1009.45 |
| 12/9/2012 5:30 | 25.91 | 1009.55 |
| 12/9/2012 6:00 | 25.91 | 1009.85 |
| 12/9/2012 6:30 | 25.94 | 1010.15 |
| 12/9/2012 7:00 | 25.94 | 1010.35 |
| 12/9/2012 7:30 | 25.91 | 1010.45 |
| 12/9/2012 8:00 | 25.91 | 1010.55 |
| 12/9/2012 8:30 | 25.94 | 1010.65 |
| 12/9/2012 9:00 | 25.91 | 1010.45 |
| 12/9/2012 9:30 | 25.91 | 1010.35 |
| 12/9/2012 10:00 | 25.91 | 1010.05 |
| 12/9/2012 10:30 | 25.91 | 1009.85 |
| 12/9/2012 11:00 | 25.91 | 1009.45 |
| 12/9/2012 11:30 | 25.91 | 1009.05 |
| 12/9/2012 12:00 | 25.91 | 1008.55 |
| 12/9/2012 12:30 | 25.91 | 1008.15 |
| 12/9/2012 13:00 | 25.91 | 1007.65 |
| 12/9/2012 13:30 | 25.91 | 1007.55 |
| 12/9/2012 14:00 | 25.91 | 1007.35 |
| 12/9/2012 14:30 | 25.91 | 1007.25 |
| 12/9/2012 15:00 | 25.91 | 1007.35 |
| 12/9/2012 15:30 | 25.91 | 1007.65 |
| 12/9/2012 16:00 | 25.91 | 1007.85 |
| 12/9/2012 16:30 | 25.94 | 1008.15 |
| 12/9/2012 17:00 | 25.91 | 1008.45 |
| 12/9/2012 17:30 | 25.91 | 1008.75 |
| 12/9/2012 18:00 | 25.91 | 1008.95 |
| 12/9/2012 18:30 | 25.91 | 1009.35 |
| 12/9/2012 19:00 | 25.91 | 1009.55 |
| 12/9/2012 19:30 | 25.91 | 1009.85 |
| 12/9/2012 20:00 | 25.91 | 1010.05 |
| 12/9/2012 20:30 | 25.94 | 1010.35 |
| 12/9/2012 21:00 | 25.91 | 1010.25 |
| 12/9/2012 21:30 | 25.91 | 1010.25 |
| 12/9/2012 22:00 | 25.91 | 1010.35 |
| 12/9/2012 22:30 | 25.91 | 1010.25 |
| 12/9/2012 23:00 | 25.91 | 1010.15 |
| 12/9/2012 23:30 | 25.91 | 1010.25 |
| 12/10/2012 0:00 | 25.94 | 1010.25 |
| 12/10/2012 0:30 | 25.91 | 1010.05 |
| 12/10/2012 1:00 | 25.91 | 1009.85 |
| 12/10/2012 1:30 | 25.91 | 1009.45 |
| 12/10/2012 2:00 | 25.91 | 1009.15 |

| | | |
|------------------|-------|---------|
| 12/10/2012 2:30 | 25.94 | 1008.65 |
| 12/10/2012 3:00 | 25.91 | 1008.45 |
| 12/10/2012 3:30 | 25.91 | 1008.45 |
| 12/10/2012 4:00 | 25.91 | 1008.55 |
| 12/10/2012 4:30 | 25.94 | 1008.85 |
| 12/10/2012 5:00 | 25.94 | 1009.25 |
| 12/10/2012 5:30 | 25.91 | 1009.45 |
| 12/10/2012 6:00 | 25.94 | 1009.95 |
| 12/10/2012 6:30 | 25.94 | 1010.45 |
| 12/10/2012 7:00 | 25.91 | 1010.95 |
| 12/10/2012 7:30 | 25.94 | 1011.35 |
| 12/10/2012 8:00 | 25.94 | 1011.75 |
| 12/10/2012 8:30 | 25.94 | 1011.65 |
| 12/10/2012 9:00 | 25.91 | 1011.55 |
| 12/10/2012 9:30 | 25.91 | 1011.45 |
| 12/10/2012 10:00 | 25.91 | 1011.25 |
| 12/10/2012 10:30 | 25.94 | 1010.95 |
| 12/10/2012 11:00 | 25.94 | 1010.45 |
| 12/10/2012 11:30 | 25.94 | 1010.05 |
| 12/10/2012 12:00 | 25.94 | 1009.65 |
| 12/10/2012 12:30 | 25.91 | 1009.15 |
| 12/10/2012 13:00 | 25.91 | 1008.65 |
| 12/10/2012 13:30 | 25.94 | 1008.45 |
| 12/10/2012 14:00 | 25.94 | 1008.35 |
| 12/10/2012 14:30 | 25.94 | 1008.25 |
| 12/10/2012 15:00 | 25.94 | 1008.15 |
| 12/10/2012 15:30 | 25.94 | 1008.05 |
| 12/10/2012 16:00 | 25.94 | 1008.35 |
| 12/10/2012 16:30 | 25.94 | 1008.45 |
| 12/10/2012 17:00 | 25.91 | 1008.85 |
| 12/10/2012 17:30 | 25.94 | 1008.95 |
| 12/10/2012 18:00 | 25.94 | 1009.25 |
| 12/10/2012 18:30 | 25.94 | 1009.55 |
| 12/10/2012 19:00 | 25.94 | 1009.95 |
| 12/10/2012 19:30 | 25.94 | 1010.25 |
| 12/10/2012 20:00 | 25.94 | 1010.55 |
| 12/10/2012 20:30 | 25.94 | 1010.85 |
| 12/10/2012 21:00 | 25.94 | 1010.95 |
| 12/10/2012 21:30 | 25.94 | 1010.95 |
| 12/10/2012 22:00 | 25.91 | 1010.75 |
| 12/10/2012 22:30 | 25.94 | 1010.65 |
| 12/10/2012 23:00 | 25.91 | 1010.55 |
| 12/10/2012 23:30 | 25.91 | 1010.65 |
| 12/11/2012 0:00 | 25.91 | 1010.55 |
| 12/11/2012 0:30 | 25.94 | 1010.55 |
| 12/11/2012 1:00 | 25.94 | 1010.45 |
| 12/11/2012 1:30 | 25.91 | 1010.25 |
| 12/11/2012 2:00 | 25.94 | 1009.95 |
| 12/11/2012 2:30 | 25.94 | 1009.75 |
| 12/11/2012 3:00 | 25.94 | 1009.85 |
| 12/11/2012 3:30 | 25.94 | 1009.65 |
| 12/11/2012 4:00 | 25.94 | 1009.85 |
| 12/11/2012 4:30 | 25.94 | 1010.05 |
| 12/11/2012 5:00 | 25.94 | 1010.45 |
| 12/11/2012 5:30 | 25.94 | 1010.55 |
| 12/11/2012 6:00 | 25.94 | 1011.05 |
| 12/11/2012 6:30 | 25.94 | 1011.25 |
| 12/11/2012 7:00 | 25.94 | 1011.65 |
| 12/11/2012 7:30 | 25.94 | 1011.95 |
| 12/11/2012 8:00 | 25.94 | 1012.25 |
| 12/11/2012 8:30 | 25.94 | 1012.35 |

| | | |
|------------------|-------|---------|
| 12/11/2012 9:00 | 25.94 | 1012.45 |
| 12/11/2012 9:30 | 25.94 | 1012.35 |
| 12/11/2012 10:00 | 25.94 | 1012.25 |
| 12/11/2012 10:30 | 25.94 | 1011.65 |
| 12/11/2012 11:00 | 25.94 | 1011.35 |
| 12/11/2012 11:30 | 25.94 | 1010.75 |
| 12/11/2012 12:00 | 25.94 | 1010.35 |
| 12/11/2012 12:30 | 25.94 | 1009.55 |
| 12/11/2012 13:00 | 25.94 | 1009.45 |
| 12/11/2012 13:30 | 25.94 | 1009.25 |
| 12/11/2012 14:00 | 25.94 | 1009.05 |
| 12/11/2012 14:30 | 25.94 | 1008.85 |
| 12/11/2012 15:00 | 25.94 | 1008.75 |
| 12/11/2012 15:30 | 25.94 | 1008.85 |
| 12/11/2012 16:00 | 25.94 | 1009.05 |
| 12/11/2012 16:30 | 25.94 | 1009.45 |
| 12/11/2012 17:00 | 25.94 | 1009.65 |
| 12/11/2012 17:30 | 25.94 | 1010.05 |
| 12/11/2012 18:00 | 25.94 | 1010.15 |
| 12/11/2012 18:30 | 25.94 | 1010.45 |
| 12/11/2012 19:00 | 25.94 | 1010.75 |
| 12/11/2012 19:30 | 25.94 | 1011.25 |
| 12/11/2012 20:00 | 25.94 | 1011.45 |
| 12/11/2012 20:30 | 25.94 | 1011.65 |
| 12/11/2012 21:00 | 25.94 | 1011.85 |
| 12/11/2012 21:30 | 25.94 | 1011.85 |
| 12/11/2012 22:00 | 25.94 | 1011.75 |
| 12/11/2012 22:30 | 25.94 | 1011.85 |
| 12/11/2012 23:00 | 25.94 | 1011.65 |
| 12/11/2012 23:30 | 25.94 | 1011.55 |
| 12/12/2012 0:00 | 25.94 | 1011.55 |
| 12/12/2012 0:30 | 25.94 | 1011.45 |
| 12/12/2012 1:00 | 25.94 | 1011.15 |
| 12/12/2012 1:30 | 25.94 | 1011.05 |
| 12/12/2012 2:00 | 25.91 | 1010.65 |
| 12/12/2012 2:30 | 25.91 | 1010.55 |
| 12/12/2012 3:00 | 25.94 | 1010.55 |
| 12/12/2012 3:30 | 25.94 | 1010.55 |
| 12/12/2012 4:00 | 25.91 | 1010.55 |
| 12/12/2012 4:30 | 25.94 | 1010.85 |
| 12/12/2012 5:00 | 25.94 | 1010.85 |
| 12/12/2012 5:30 | 25.94 | 1011.25 |
| 12/12/2012 6:00 | 25.94 | 1011.55 |
| 12/12/2012 6:30 | 25.94 | 1011.95 |
| 12/12/2012 7:00 | 25.94 | 1012.45 |
| 12/12/2012 7:30 | 25.94 | 1012.75 |
| 12/12/2012 8:00 | 25.94 | 1013.05 |
| 12/12/2012 8:30 | 25.94 | 1013.05 |
| 12/12/2012 9:00 | 25.94 | 1013.15 |
| 12/12/2012 9:30 | 25.91 | 1013.25 |
| 12/12/2012 10:00 | 25.94 | 1013.05 |
| 12/12/2012 10:30 | 25.91 | 1012.65 |
| 12/12/2012 11:00 | 25.94 | 1012.45 |
| 12/12/2012 11:30 | 25.94 | 1011.95 |
| 12/12/2012 12:00 | 25.94 | 1011.55 |
| 12/12/2012 12:30 | 25.94 | 1011.15 |
| 12/12/2012 13:00 | 25.94 | 1010.65 |
| 12/12/2012 13:30 | 25.94 | 1010.25 |
| 12/12/2012 14:00 | 25.94 | 1010.15 |
| 12/12/2012 14:30 | 25.94 | 1009.95 |
| 12/12/2012 15:00 | 25.94 | 1010.05 |

| | | |
|------------------|-------|---------|
| 12/12/2012 15:30 | 25.94 | 1010.15 |
| 12/12/2012 16:00 | 25.94 | 1010.35 |
| 12/12/2012 16:30 | 25.94 | 1010.75 |
| 12/12/2012 17:00 | 25.94 | 1011.05 |
| 12/12/2012 17:30 | 25.94 | 1011.25 |
| 12/12/2012 18:00 | 25.94 | 1011.55 |
| 12/12/2012 18:30 | 25.94 | 1011.95 |
| 12/12/2012 19:00 | 25.94 | 1012.45 |
| 12/12/2012 19:30 | 25.94 | 1012.85 |
| 12/12/2012 20:00 | 25.94 | 1012.85 |
| 12/12/2012 20:30 | 25.94 | 1013.15 |
| 12/12/2012 21:00 | 25.94 | 1013.35 |
| 12/12/2012 21:30 | 25.94 | 1013.35 |
| 12/12/2012 22:00 | 25.94 | 1013.35 |
| 12/12/2012 22:30 | 25.94 | 1013.25 |
| 12/12/2012 23:00 | 25.94 | 1013.15 |
| 12/12/2012 23:30 | 25.94 | 1012.95 |
| 12/13/2012 0:00 | 25.94 | 1012.75 |
| 12/13/2012 0:30 | 25.94 | 1012.55 |
| 12/13/2012 1:00 | 25.94 | 1012.45 |
| 12/13/2012 1:30 | 25.94 | 1012.25 |
| 12/13/2012 2:00 | 25.94 | 1011.95 |
| 12/13/2012 2:30 | 25.94 | 1011.95 |
| 12/13/2012 3:00 | 25.94 | 1011.75 |
| 12/13/2012 3:30 | 25.94 | 1011.65 |
| 12/13/2012 4:00 | 25.94 | 1011.75 |
| 12/13/2012 4:30 | 25.91 | 1011.75 |
| 12/13/2012 5:00 | 25.94 | 1012.05 |
| 12/13/2012 5:30 | 25.94 | 1012.15 |
| 12/13/2012 6:00 | 25.94 | 1012.35 |
| 12/13/2012 6:30 | 25.94 | 1012.65 |
| 12/13/2012 7:00 | 25.94 | 1013.25 |
| 12/13/2012 7:30 | 25.94 | 1013.85 |
| 12/13/2012 8:00 | 25.94 | 1014.05 |
| 12/13/2012 8:30 | 25.94 | 1014.45 |
| 12/13/2012 9:00 | 25.94 | 1014.45 |
| 12/13/2012 9:30 | 25.94 | 1014.35 |
| 12/13/2012 10:00 | 25.94 | 1014.45 |
| 12/13/2012 10:30 | 25.94 | 1014.15 |
| 12/13/2012 11:00 | 25.94 | 1013.85 |
| 12/13/2012 11:30 | 25.94 | 1013.65 |
| 12/13/2012 12:00 | 25.94 | 1013.25 |
| 12/13/2012 12:30 | 25.94 | 1012.95 |
| 12/13/2012 13:00 | 25.94 | 1012.65 |
| 12/13/2012 13:30 | 25.94 | 1012.15 |
| 12/13/2012 14:00 | 25.94 | 1011.95 |
| 12/13/2012 14:30 | 25.94 | 1011.85 |
| 12/13/2012 15:00 | 25.94 | 1011.85 |
| 12/13/2012 15:30 | 25.94 | 1011.75 |
| 12/13/2012 16:00 | 25.94 | 1011.95 |
| 12/13/2012 16:30 | 25.94 | 1012.15 |
| 12/13/2012 17:00 | 25.94 | 1012.35 |
| 12/13/2012 17:30 | 25.94 | 1012.45 |
| 12/13/2012 18:00 | 25.94 | 1012.75 |
| 12/13/2012 18:30 | 25.94 | 1012.95 |
| 12/13/2012 19:00 | 25.94 | 1013.15 |
| 12/13/2012 19:30 | 25.94 | 1013.65 |
| 12/13/2012 20:00 | 25.94 | 1013.65 |
| 12/13/2012 20:30 | 25.94 | 1013.95 |
| 12/13/2012 21:00 | 25.94 | 1014.15 |
| 12/13/2012 21:30 | 25.94 | 1014.35 |

| | | |
|------------------|-------|---------|
| 12/13/2012 22:00 | 25.94 | 1014.35 |
| 12/13/2012 22:30 | 25.94 | 1014.45 |
| 12/13/2012 23:00 | 25.94 | 1014.45 |
| 12/13/2012 23:30 | 25.94 | 1014.25 |
| 12/14/2012 0:00 | 25.94 | 1014.15 |
| 12/14/2012 0:30 | 25.94 | 1014.15 |
| 12/14/2012 1:00 | 25.94 | 1013.95 |
| 12/14/2012 1:30 | 25.94 | 1013.75 |
| 12/14/2012 2:00 | 25.94 | 1013.25 |
| 12/14/2012 2:30 | 25.94 | 1013.05 |
| 12/14/2012 3:00 | 25.94 | 1012.95 |
| 12/14/2012 3:30 | 25.94 | 1012.85 |
| 12/14/2012 4:00 | 25.94 | 1012.85 |
| 12/14/2012 4:30 | 25.94 | 1012.75 |
| 12/14/2012 5:00 | 25.94 | 1012.95 |
| 12/14/2012 5:30 | 25.94 | 1013.05 |
| 12/14/2012 6:00 | 25.94 | 1013.15 |
| 12/14/2012 6:30 | 25.94 | 1013.35 |
| 12/14/2012 7:00 | 25.94 | 1013.75 |
| 12/14/2012 7:30 | 25.94 | 1014.25 |
| 12/14/2012 8:00 | 25.94 | 1014.65 |
| 12/14/2012 8:30 | 25.94 | 1014.95 |
| 12/14/2012 9:00 | 25.94 | 1014.85 |
| 12/14/2012 9:30 | 25.94 | 1014.95 |
| 12/14/2012 10:00 | 25.94 | 1014.85 |
| 12/14/2012 10:30 | 25.94 | 1014.35 |
| 12/14/2012 11:00 | 25.94 | 1013.95 |
| 12/14/2012 11:30 | 25.94 | 1013.65 |
| 12/14/2012 12:00 | 25.94 | 1013.05 |
| 12/14/2012 12:30 | 25.91 | 1012.85 |
| 12/14/2012 13:00 | 25.94 | 1012.25 |
| 12/14/2012 13:30 | 25.94 | 1011.85 |
| 12/14/2012 14:00 | 25.94 | 1011.85 |
| 12/14/2012 14:30 | 25.94 | 1011.55 |
| 12/14/2012 15:00 | 25.91 | 1011.45 |
| 12/14/2012 15:30 | 25.91 | 1011.45 |
| 12/14/2012 16:00 | 25.94 | 1011.65 |
| 12/14/2012 16:30 | 25.94 | 1011.85 |
| 12/14/2012 17:00 | 25.94 | 1011.95 |
| 12/14/2012 17:30 | 25.94 | 1012.15 |
| 12/14/2012 18:00 | 25.94 | 1012.35 |
| 12/14/2012 18:30 | 25.94 | 1012.65 |
| 12/14/2012 19:00 | 25.94 | 1012.95 |
| 12/14/2012 19:30 | 25.94 | 1013.25 |
| 12/14/2012 20:00 | 25.94 | 1013.45 |
| 12/14/2012 20:30 | 25.94 | 1013.65 |
| 12/14/2012 21:00 | 25.94 | 1013.75 |
| 12/14/2012 21:30 | 25.94 | 1013.85 |
| 12/14/2012 22:00 | 25.94 | 1013.75 |
| 12/14/2012 22:30 | 25.94 | 1013.45 |
| 12/14/2012 23:00 | 25.94 | 1013.45 |
| 12/14/2012 23:30 | 25.94 | 1013.45 |
| 12/15/2012 0:00 | 25.94 | 1013.15 |
| 12/15/2012 0:30 | 25.94 | 1013.05 |
| 12/15/2012 1:00 | 25.94 | 1012.85 |
| 12/15/2012 1:30 | 25.94 | 1012.35 |
| 12/15/2012 2:00 | 25.94 | 1011.95 |
| 12/15/2012 2:30 | 25.94 | 1011.65 |
| 12/15/2012 3:00 | 25.94 | 1011.45 |
| 12/15/2012 3:30 | 25.94 | 1011.75 |
| 12/15/2012 4:00 | 25.94 | 1011.65 |

| | | |
|------------------|-------|---------|
| 12/15/2012 4:30 | 25.94 | 1011.85 |
| 12/15/2012 5:00 | 25.94 | 1011.65 |
| 12/15/2012 5:30 | 25.94 | 1011.75 |
| 12/15/2012 6:00 | 25.94 | 1012.15 |
| 12/15/2012 6:30 | 25.94 | 1012.45 |
| 12/15/2012 7:00 | 25.94 | 1012.95 |
| 12/15/2012 7:30 | 25.94 | 1013.35 |
| 12/15/2012 8:00 | 25.94 | 1013.65 |
| 12/15/2012 8:30 | 25.94 | 1013.85 |
| 12/15/2012 9:00 | 25.94 | 1013.85 |
| 12/15/2012 9:30 | 25.94 | 1013.85 |
| 12/15/2012 10:00 | 25.94 | 1013.65 |
| 12/15/2012 10:30 | 25.94 | 1013.25 |
| 12/15/2012 11:00 | 25.94 | 1012.75 |
| 12/15/2012 11:30 | 25.91 | 1012.25 |
| 12/15/2012 12:00 | 25.94 | 1011.75 |
| 12/15/2012 12:30 | 25.91 | 1011.25 |
| 12/15/2012 13:00 | 25.91 | 1010.95 |
| 12/15/2012 13:30 | 25.94 | 1010.95 |
| 12/15/2012 14:00 | 25.94 | 1010.95 |
| 12/15/2012 14:30 | 25.94 | 1010.85 |
| 12/15/2012 15:00 | 25.94 | 1011.15 |
| 12/15/2012 15:30 | 25.94 | 1011.15 |
| 12/15/2012 16:00 | 25.94 | 1011.45 |
| 12/15/2012 16:30 | 25.94 | 1011.75 |
| 12/15/2012 17:00 | 25.94 | 1011.85 |
| 12/15/2012 17:30 | 25.94 | 1012.15 |
| 12/15/2012 18:00 | 25.94 | 1012.05 |
| 12/15/2012 18:30 | 25.94 | 1012.25 |
| 12/15/2012 19:00 | 25.94 | 1012.65 |
| 12/15/2012 19:30 | 25.94 | 1012.85 |
| 12/15/2012 20:00 | 25.94 | 1012.85 |
| 12/15/2012 20:30 | 25.94 | 1012.85 |
| 12/15/2012 21:00 | 25.94 | 1012.85 |
| 12/15/2012 21:30 | 25.94 | 1012.95 |
| 12/15/2012 22:00 | 25.94 | 1013.05 |
| 12/15/2012 22:30 | 25.94 | 1012.95 |
| 12/15/2012 23:00 | 25.94 | 1012.55 |
| 12/15/2012 23:30 | 25.94 | 1012.45 |
| 12/16/2012 0:00 | 25.94 | 1012.25 |
| 12/16/2012 0:30 | 25.94 | 1012.05 |
| 12/16/2012 1:00 | 25.94 | 1011.85 |
| 12/16/2012 1:30 | 25.94 | 1011.55 |
| 12/16/2012 2:00 | 25.94 | 1011.25 |
| 12/16/2012 2:30 | 25.94 | 1010.95 |
| 12/16/2012 3:00 | 25.94 | 1010.55 |
| 12/16/2012 3:30 | 25.94 | 1010.95 |
| 12/16/2012 4:00 | 25.94 | 1011.15 |
| 12/16/2012 4:30 | 25.94 | 1010.65 |
| 12/16/2012 5:00 | 25.94 | 1011.05 |
| 12/16/2012 5:30 | 25.94 | 1010.85 |
| 12/16/2012 6:00 | 25.94 | 1011.65 |
| 12/16/2012 6:30 | 25.94 | 1011.65 |
| 12/16/2012 7:00 | 25.94 | 1012.25 |
| 12/16/2012 7:30 | 25.94 | 1012.95 |
| 12/16/2012 8:00 | 25.94 | 1012.55 |
| 12/16/2012 8:30 | 25.94 | 1012.95 |
| 12/16/2012 9:00 | 25.94 | 1012.85 |
| 12/16/2012 9:30 | 25.94 | 1012.95 |
| 12/16/2012 10:00 | 25.94 | 1012.45 |
| 12/16/2012 10:30 | 25.94 | 1012.25 |

| | | |
|------------------|-------|---------|
| 12/16/2012 11:00 | 25.94 | 1011.85 |
| 12/16/2012 11:30 | 25.94 | 1011.25 |
| 12/16/2012 12:00 | 25.94 | 1010.85 |
| 12/16/2012 12:30 | 25.94 | 1010.15 |
| 12/16/2012 13:00 | 25.94 | 1010.05 |
| 12/16/2012 13:30 | 25.94 | 1009.55 |
| 12/16/2012 14:00 | 25.94 | 1009.25 |
| 12/16/2012 14:30 | 25.94 | 1009.05 |
| 12/16/2012 15:00 | 25.94 | 1008.95 |
| 12/16/2012 15:30 | 25.94 | 1009.15 |
| 12/16/2012 16:00 | 25.94 | 1009.35 |
| 12/16/2012 16:30 | 25.94 | 1009.45 |
| 12/16/2012 17:00 | 25.94 | 1009.55 |
| 12/16/2012 17:30 | 25.94 | 1009.95 |
| 12/16/2012 18:00 | 25.94 | 1010.05 |
| 12/16/2012 18:30 | 25.94 | 1010.45 |
| 12/16/2012 19:00 | 25.94 | 1010.65 |
| 12/16/2012 19:30 | 25.94 | 1010.95 |
| 12/16/2012 20:00 | 25.94 | 1011.05 |
| 12/16/2012 20:30 | 25.94 | 1011.05 |
| 12/16/2012 21:00 | 25.94 | 1010.95 |
| 12/16/2012 21:30 | 25.94 | 1010.85 |
| 12/16/2012 22:00 | 25.94 | 1010.75 |
| 12/16/2012 22:30 | 25.94 | 1010.65 |
| 12/16/2012 23:00 | 25.94 | 1010.55 |
| 12/16/2012 23:30 | 25.91 | 1010.55 |
| 12/17/2012 0:00 | 25.94 | 1010.75 |
| 12/17/2012 0:30 | 25.94 | 1010.65 |
| 12/17/2012 1:00 | 25.94 | 1010.45 |
| 12/17/2012 1:30 | 25.94 | 1010.15 |
| 12/17/2012 2:00 | 25.94 | 1009.95 |
| 12/17/2012 2:30 | 25.94 | 1009.75 |
| 12/17/2012 3:00 | 25.94 | 1009.55 |
| 12/17/2012 3:30 | 25.94 | 1009.65 |
| 12/17/2012 4:00 | 25.94 | 1010.15 |
| 12/17/2012 4:30 | 25.94 | 1010.15 |
| 12/17/2012 5:00 | 25.94 | 1010.25 |
| 12/17/2012 5:30 | 25.94 | 1010.35 |
| 12/17/2012 6:00 | 25.94 | 1010.55 |
| 12/17/2012 6:30 | 25.94 | 1010.95 |
| 12/17/2012 7:00 | 25.94 | 1011.45 |
| 12/17/2012 7:30 | 25.94 | 1011.55 |
| 12/17/2012 8:00 | 25.94 | 1011.95 |
| 12/17/2012 8:30 | 25.94 | 1011.95 |
| 12/17/2012 9:00 | 25.94 | 1011.95 |
| 12/17/2012 9:30 | 25.94 | 1011.65 |
| 12/17/2012 10:00 | 25.94 | 1011.45 |
| 12/17/2012 10:30 | 25.94 | 1011.05 |
| 12/17/2012 11:00 | 25.94 | 1010.75 |
| 12/17/2012 11:30 | 25.94 | 1010.35 |
| 12/17/2012 12:00 | 25.94 | 1009.85 |
| 12/17/2012 12:30 | 25.94 | 1009.45 |
| 12/17/2012 13:00 | 25.94 | 1009.05 |
| 12/17/2012 13:30 | 25.94 | 1008.85 |
| 12/17/2012 14:00 | 25.94 | 1008.75 |
| 12/17/2012 14:30 | 25.94 | 1008.65 |
| 12/17/2012 15:00 | 25.94 | 1008.55 |
| 12/17/2012 15:30 | 25.94 | 1008.75 |
| 12/17/2012 16:00 | 25.94 | 1009.05 |
| 12/17/2012 16:30 | 25.94 | 1009.45 |
| 12/17/2012 17:00 | 25.94 | 1009.75 |

| | | |
|------------------|-------|---------|
| 12/17/2012 17:30 | 25.94 | 1009.95 |
| 12/17/2012 18:00 | 25.94 | 1010.15 |
| 12/17/2012 18:30 | 25.94 | 1010.55 |
| 12/17/2012 19:00 | 25.94 | 1010.85 |
| 12/17/2012 19:30 | 25.94 | 1011.15 |
| 12/17/2012 20:00 | 25.94 | 1011.35 |
| 12/17/2012 20:30 | 25.94 | 1011.45 |
| 12/17/2012 21:00 | 25.94 | 1011.65 |
| 12/17/2012 21:30 | 25.94 | 1011.55 |
| 12/17/2012 22:00 | 25.94 | 1011.45 |
| 12/17/2012 22:30 | 25.94 | 1011.35 |
| 12/17/2012 23:00 | 25.94 | 1011.25 |
| 12/17/2012 23:30 | 25.94 | 1010.95 |
| 12/18/2012 0:00 | 25.94 | 1010.85 |
| 12/18/2012 0:30 | 25.94 | 1010.85 |
| 12/18/2012 1:00 | 25.94 | 1010.65 |
| 12/18/2012 1:30 | 25.94 | 1010.45 |
| 12/18/2012 2:00 | 25.91 | 1010.45 |
| 12/18/2012 2:30 | 25.91 | 1010.05 |
| 12/18/2012 3:00 | 25.94 | 1010.05 |
| 12/18/2012 3:30 | 25.94 | 1009.95 |
| 12/18/2012 4:00 | 25.94 | 1009.95 |
| 12/18/2012 4:30 | 25.94 | 1010.15 |
| 12/18/2012 5:00 | 25.94 | 1010.25 |
| 12/18/2012 5:30 | 25.94 | 1010.55 |
| 12/18/2012 6:00 | 25.94 | 1010.85 |
| 12/18/2012 6:30 | 25.94 | 1011.15 |
| 12/18/2012 7:00 | 25.94 | 1011.65 |
| 12/18/2012 7:30 | 25.94 | 1011.75 |
| 12/18/2012 8:00 | 25.94 | 1011.95 |
| 12/18/2012 8:30 | 25.94 | 1012.15 |
| 12/18/2012 9:00 | 25.94 | 1012.05 |
| 12/18/2012 9:30 | 25.94 | 1011.85 |
| 12/18/2012 10:00 | 25.94 | 1011.65 |
| 12/18/2012 10:30 | 25.94 | 1011.35 |
| 12/18/2012 11:00 | 25.94 | 1011.05 |
| 12/18/2012 11:30 | 25.94 | 1010.65 |
| 12/18/2012 12:00 | 25.94 | 1010.35 |
| 12/18/2012 12:30 | 25.94 | 1009.95 |
| 12/18/2012 13:00 | 25.94 | 1009.65 |
| 12/18/2012 13:30 | 25.94 | 1009.35 |
| 12/18/2012 14:00 | 25.94 | 1009.15 |
| 12/18/2012 14:30 | 25.94 | 1009.05 |
| 12/18/2012 15:00 | 25.94 | 1009.05 |
| 12/18/2012 15:30 | 25.94 | 1009.35 |
| 12/18/2012 16:00 | 25.94 | 1009.45 |
| 12/18/2012 16:30 | 25.94 | 1009.65 |
| 12/18/2012 17:00 | 25.94 | 1010.15 |
| 12/18/2012 17:30 | 25.94 | 1010.15 |
| 12/18/2012 18:00 | 25.94 | 1010.25 |
| 12/18/2012 18:30 | 25.94 | 1010.35 |
| 12/18/2012 19:00 | 25.94 | 1010.45 |
| 12/18/2012 19:30 | 25.94 | 1010.75 |
| 12/18/2012 20:00 | 25.94 | 1010.85 |
| 12/18/2012 20:30 | 25.94 | 1010.75 |
| 12/18/2012 21:00 | 25.94 | 1010.85 |
| 12/18/2012 21:30 | 25.94 | 1010.75 |
| 12/18/2012 22:00 | 25.94 | 1010.75 |
| 12/18/2012 22:30 | 25.94 | 1010.75 |
| 12/18/2012 23:00 | 25.94 | 1010.75 |
| 12/18/2012 23:30 | 25.94 | 1010.55 |

| | | |
|------------------|-------|---------|
| 12/19/2012 0:00 | 25.94 | 1010.55 |
| 12/19/2012 0:30 | 25.94 | 1010.55 |
| 12/19/2012 1:00 | 25.94 | 1010.35 |
| 12/19/2012 1:30 | 25.94 | 1010.25 |
| 12/19/2012 2:00 | 25.94 | 1009.95 |
| 12/19/2012 2:30 | 25.94 | 1010.15 |
| 12/19/2012 3:00 | 25.94 | 1009.95 |
| 12/19/2012 3:30 | 25.94 | 1009.85 |
| 12/19/2012 4:00 | 25.94 | 1010.15 |
| 12/19/2012 4:30 | 25.94 | 1010.45 |
| 12/19/2012 5:00 | 25.94 | 1010.45 |
| 12/19/2012 5:30 | 25.94 | 1010.75 |
| 12/19/2012 6:00 | 25.94 | 1011.05 |
| 12/19/2012 6:30 | 25.94 | 1011.45 |
| 12/19/2012 7:00 | 25.94 | 1011.75 |
| 12/19/2012 7:30 | 25.94 | 1012.15 |
| 12/19/2012 8:00 | 25.94 | 1012.45 |
| 12/19/2012 8:30 | 25.94 | 1012.75 |
| 12/19/2012 9:00 | 25.94 | 1012.75 |
| 12/19/2012 9:30 | 25.94 | 1012.45 |
| 12/19/2012 10:00 | 25.94 | 1012.25 |
| 12/19/2012 10:30 | 25.94 | 1011.95 |
| 12/19/2012 11:00 | 25.94 | 1011.65 |
| 12/19/2012 11:30 | 25.94 | 1011.15 |
| 12/19/2012 12:00 | 25.94 | 1010.65 |
| 12/19/2012 12:30 | 25.94 | 1010.15 |
| 12/19/2012 13:00 | 25.94 | 1009.85 |
| 12/19/2012 13:30 | 25.94 | 1009.55 |
| 12/19/2012 14:00 | 25.94 | 1009.55 |
| 12/19/2012 14:30 | 25.94 | 1009.65 |
| 12/19/2012 15:00 | 25.94 | 1009.55 |
| 12/19/2012 15:30 | 25.94 | 1009.75 |
| 12/19/2012 16:00 | 25.94 | 1009.95 |
| 12/19/2012 16:30 | 25.94 | 1010.15 |
| 12/19/2012 17:00 | 25.94 | 1010.45 |
| 12/19/2012 17:30 | 25.94 | 1010.65 |
| 12/19/2012 18:00 | 25.94 | 1010.85 |
| 12/19/2012 18:30 | 25.94 | 1011.15 |
| 12/19/2012 19:00 | 25.94 | 1011.55 |
| 12/19/2012 19:30 | 25.94 | 1011.75 |
| 12/19/2012 20:00 | 25.94 | 1012.05 |
| 12/19/2012 20:30 | 25.94 | 1011.95 |
| 12/19/2012 21:00 | 25.94 | 1012.35 |
| 12/19/2012 21:30 | 25.94 | 1012.45 |
| 12/19/2012 22:00 | 25.94 | 1012.35 |
| 12/19/2012 22:30 | 25.94 | 1012.45 |
| 12/19/2012 23:00 | 25.94 | 1012.25 |
| 12/19/2012 23:30 | 25.94 | 1011.95 |
| 12/20/2012 0:00 | 25.94 | 1011.95 |
| 12/20/2012 0:30 | 25.94 | 1011.55 |
| 12/20/2012 1:00 | 25.94 | 1011.35 |
| 12/20/2012 1:30 | 25.94 | 1011.25 |
| 12/20/2012 2:00 | 25.94 | 1010.85 |
| 12/20/2012 2:30 | 25.94 | 1010.55 |
| 12/20/2012 3:00 | 25.94 | 1010.65 |
| 12/20/2012 3:30 | 25.94 | 1010.45 |
| 12/20/2012 4:00 | 25.94 | 1010.45 |
| 12/20/2012 4:30 | 25.94 | 1010.45 |
| 12/20/2012 5:00 | 25.94 | 1010.45 |
| 12/20/2012 5:30 | 25.94 | 1010.75 |
| 12/20/2012 6:00 | 25.94 | 1011.05 |

| | | |
|------------------|-------|---------|
| 12/20/2012 6:30 | 25.94 | 1011.35 |
| 12/20/2012 7:00 | 25.94 | 1011.45 |
| 12/20/2012 7:30 | 25.94 | 1011.85 |
| 12/20/2012 8:00 | 25.94 | 1012.35 |
| 12/20/2012 8:30 | 25.94 | 1012.45 |
| 12/20/2012 9:00 | 25.94 | 1012.25 |
| 12/20/2012 9:30 | 25.94 | 1012.15 |
| 12/20/2012 10:00 | 25.94 | 1011.85 |
| 12/20/2012 10:30 | 25.94 | 1011.45 |
| 12/20/2012 11:00 | 25.91 | 1011.05 |
| 12/20/2012 11:30 | 25.94 | 1010.65 |
| 12/20/2012 12:00 | 25.91 | 1010.15 |
| 12/20/2012 12:30 | 25.94 | 1009.85 |
| 12/20/2012 13:00 | 25.94 | 1009.45 |
| 12/20/2012 13:30 | 25.94 | 1009.35 |
| 12/20/2012 14:00 | 25.94 | 1009.25 |
| 12/20/2012 14:30 | 25.94 | 1009.45 |
| 12/20/2012 15:00 | 25.94 | 1009.45 |
| 12/20/2012 15:30 | 25.94 | 1009.65 |
| 12/20/2012 16:00 | 25.94 | 1009.85 |
| 12/20/2012 16:30 | 25.94 | 1010.15 |
| 12/20/2012 17:00 | 25.94 | 1010.25 |
| 12/20/2012 17:30 | 25.94 | 1010.65 |
| 12/20/2012 18:00 | 25.94 | 1010.95 |
| 12/20/2012 18:30 | 25.94 | 1011.05 |
| 12/20/2012 19:00 | 25.94 | 1011.35 |
| 12/20/2012 19:30 | 25.94 | 1011.35 |
| 12/20/2012 20:00 | 25.94 | 1011.65 |
| 12/20/2012 20:30 | 25.94 | 1011.65 |
| 12/20/2012 21:00 | 25.94 | 1011.45 |

| | | |
|------------------|-------|---------|
| 12/20/2012 21:30 | 25.94 | 1011.45 |
| 12/20/2012 22:00 | 25.94 | 1011.75 |
| 12/20/2012 22:30 | 25.94 | 1011.55 |
| 12/20/2012 23:00 | 25.94 | 1011.55 |
| 12/20/2012 23:30 | 25.94 | 1011.55 |
| 12/21/2012 0:00 | 25.94 | 1011.55 |
| 12/21/2012 0:30 | 25.94 | 1011.25 |
| 12/21/2012 1:00 | 25.94 | 1011.15 |
| 12/21/2012 1:30 | 25.94 | 1011.15 |
| 12/21/2012 2:00 | 25.94 | 1010.65 |
| 12/21/2012 2:30 | 25.94 | 1010.35 |
| 12/21/2012 3:00 | 25.94 | 1010.35 |
| 12/21/2012 3:30 | 25.94 | 1010.25 |
| 12/21/2012 4:00 | 25.94 | 1010.45 |
| 12/21/2012 4:30 | 25.94 | 1010.75 |
| 12/21/2012 5:00 | 25.94 | 1010.75 |
| 12/21/2012 5:30 | 25.94 | 1010.85 |
| 12/21/2012 6:00 | 25.94 | 1011.25 |
| 12/21/2012 6:30 | 25.94 | 1011.35 |
| 12/21/2012 7:00 | 25.94 | 1012.05 |
| 12/21/2012 7:30 | 25.94 | 1012.55 |
| 12/21/2012 8:00 | 25.94 | 1011.85 |
| 12/21/2012 8:30 | 25.94 | 1012.15 |
| 12/21/2012 9:00 | 25.94 | 1011.65 |
| 12/21/2012 9:30 | 25.94 | 1011.45 |
| 12/21/2012 10:00 | 25.94 | 1011.45 |
| 12/21/2012 10:30 | 25.94 | 1010.95 |
| 12/21/2012 11:00 | 25.94 | 1010.45 |
| 12/21/2012 11:30 | 25.94 | 1009.95 |

APPENDIX B

SHAKEY ROOM: HOBO TEMPERATURE LOGGER VALIDATION

| Date Time, GMT+10:00 | Temp, °C |
|----------------------|----------|
| 8/2/2012 16:00 | 25.987 |
| 8/2/2012 16:30 | 25.987 |
| 8/2/2012 17:00 | 25.987 |
| 8/2/2012 17:30 | 25.987 |
| 8/2/2012 18:00 | 25.987 |
| 8/2/2012 18:30 | 25.987 |
| 8/2/2012 19:00 | 25.987 |
| 8/2/2012 19:30 | 25.987 |
| 8/2/2012 20:00 | 25.987 |
| 8/2/2012 20:30 | 25.987 |
| 8/2/2012 21:00 | 25.987 |
| 8/2/2012 21:30 | 25.987 |
| 8/2/2012 22:00 | 25.987 |
| 8/2/2012 22:30 | 25.987 |
| 8/2/2012 23:00 | 25.987 |
| 8/2/2012 23:30 | 25.987 |
| 8/3/2012 0:00 | 25.987 |
| 8/3/2012 0:30 | 25.987 |
| 8/3/2012 1:00 | 25.987 |
| 8/3/2012 1:30 | 25.987 |
| 8/3/2012 2:00 | 25.987 |
| 8/3/2012 2:30 | 25.987 |
| 8/3/2012 3:00 | 25.987 |
| 8/3/2012 3:30 | 25.987 |
| 8/3/2012 4:00 | 25.987 |
| 8/3/2012 4:30 | 25.987 |
| 8/3/2012 5:00 | 25.987 |
| 8/3/2012 5:30 | 25.987 |
| 8/3/2012 6:00 | 25.987 |
| 8/3/2012 6:30 | 25.987 |
| 8/3/2012 7:00 | 25.987 |
| 8/3/2012 7:30 | 25.987 |
| 8/3/2012 8:00 | 25.987 |
| 8/3/2012 8:30 | 25.987 |
| 8/3/2012 9:00 | 25.987 |
| 8/3/2012 9:30 | 25.987 |
| 8/3/2012 10:00 | 26.012 |
| 8/3/2012 10:30 | 26.012 |
| 8/3/2012 11:00 | 25.987 |

| | |
|----------------|--------|
| 8/3/2012 11:30 | 25.987 |
| 8/3/2012 12:00 | 25.987 |
| 8/3/2012 12:30 | 25.987 |
| 8/3/2012 13:00 | 25.987 |
| 8/3/2012 13:30 | 25.987 |
| 8/3/2012 14:00 | 25.987 |
| 8/3/2012 14:30 | 25.987 |
| 8/3/2012 15:00 | 25.987 |
| 8/3/2012 15:30 | 25.987 |
| 8/3/2012 16:00 | 25.987 |
| 8/3/2012 16:30 | 25.987 |
| 8/3/2012 17:00 | 25.987 |
| 8/3/2012 17:30 | 25.987 |
| 8/3/2012 18:00 | 25.987 |
| 8/3/2012 18:30 | 25.987 |
| 8/3/2012 19:00 | 25.987 |
| 8/3/2012 19:30 | 25.987 |
| 8/3/2012 20:00 | 25.987 |
| 8/3/2012 20:30 | 25.987 |
| 8/3/2012 21:00 | 25.987 |
| 8/3/2012 21:30 | 25.987 |
| 8/3/2012 22:00 | 25.987 |
| 8/3/2012 22:30 | 25.987 |
| 8/3/2012 23:00 | 25.987 |
| 8/3/2012 23:30 | 25.987 |
| 8/4/2012 0:00 | 25.987 |
| 8/4/2012 0:30 | 25.987 |
| 8/4/2012 1:00 | 25.987 |
| 8/4/2012 1:30 | 25.987 |
| 8/4/2012 2:00 | 25.987 |
| 8/4/2012 2:30 | 25.987 |
| 8/4/2012 3:00 | 25.987 |
| 8/4/2012 3:30 | 25.987 |
| 8/4/2012 4:00 | 25.987 |
| 8/4/2012 4:30 | 25.987 |
| 8/4/2012 5:00 | 25.987 |
| 8/4/2012 5:30 | 25.987 |
| 8/4/2012 6:00 | 25.987 |
| 8/4/2012 6:30 | 25.987 |
| 8/4/2012 7:00 | 25.987 |

| | |
|----------------|--------|
| 8/4/2012 7:30 | 25.987 |
| 8/4/2012 8:00 | 25.987 |
| 8/4/2012 8:30 | 25.987 |
| 8/4/2012 9:00 | 25.987 |
| 8/4/2012 9:30 | 25.987 |
| 8/4/2012 10:00 | 25.987 |
| 8/4/2012 10:30 | 25.987 |
| 8/4/2012 11:00 | 25.987 |
| 8/4/2012 11:30 | 25.987 |
| 8/4/2012 12:00 | 25.987 |
| 8/4/2012 12:30 | 25.987 |
| 8/4/2012 13:00 | 25.987 |
| 8/4/2012 13:30 | 25.987 |
| 8/4/2012 14:00 | 25.987 |
| 8/4/2012 14:30 | 25.987 |
| 8/4/2012 15:00 | 25.987 |
| 8/4/2012 15:30 | 25.987 |
| 8/4/2012 16:00 | 25.987 |
| 8/4/2012 16:30 | 25.987 |
| 8/4/2012 17:00 | 25.987 |
| 8/4/2012 17:30 | 25.987 |
| 8/4/2012 18:00 | 25.987 |
| 8/4/2012 18:30 | 25.987 |
| 8/4/2012 19:00 | 25.987 |
| 8/4/2012 19:30 | 25.987 |
| 8/4/2012 20:00 | 25.987 |
| 8/4/2012 20:30 | 25.987 |
| 8/4/2012 21:00 | 25.987 |
| 8/4/2012 21:30 | 25.987 |
| 8/4/2012 22:00 | 25.987 |
| 8/4/2012 22:30 | 25.987 |
| 8/4/2012 23:00 | 25.987 |
| 8/4/2012 23:30 | 25.987 |
| 8/5/2012 0:00 | 25.987 |
| 8/5/2012 0:30 | 25.987 |
| 8/5/2012 1:00 | 25.987 |
| 8/5/2012 1:30 | 25.987 |
| 8/5/2012 2:00 | 25.987 |
| 8/5/2012 2:30 | 25.987 |
| 8/5/2012 3:00 | 25.987 |

| | |
|----------------|--------|
| 8/5/2012 3:30 | 25.987 |
| 8/5/2012 4:00 | 25.987 |
| 8/5/2012 4:30 | 25.987 |
| 8/5/2012 5:00 | 25.987 |
| 8/5/2012 5:30 | 25.987 |
| 8/5/2012 6:00 | 25.987 |
| 8/5/2012 6:30 | 25.987 |
| 8/5/2012 7:00 | 25.987 |
| 8/5/2012 7:30 | 25.987 |
| 8/5/2012 8:00 | 25.987 |
| 8/5/2012 8:30 | 25.987 |
| 8/5/2012 9:00 | 25.987 |
| 8/5/2012 9:30 | 25.987 |
| 8/5/2012 10:00 | 25.987 |
| 8/5/2012 10:30 | 25.987 |
| 8/5/2012 11:00 | 25.987 |
| 8/5/2012 11:30 | 25.987 |
| 8/5/2012 12:00 | 25.987 |
| 8/5/2012 12:30 | 25.987 |
| 8/5/2012 13:00 | 25.963 |
| 8/5/2012 13:30 | 25.987 |
| 8/5/2012 14:00 | 25.987 |
| 8/5/2012 14:30 | 25.987 |
| 8/5/2012 15:00 | 25.987 |
| 8/5/2012 15:30 | 25.963 |
| 8/5/2012 16:00 | 25.987 |
| 8/5/2012 16:30 | 25.987 |
| 8/5/2012 17:00 | 25.963 |
| 8/5/2012 17:30 | 25.963 |
| 8/5/2012 18:00 | 25.987 |
| 8/5/2012 18:30 | 25.987 |
| 8/5/2012 19:00 | 25.987 |
| 8/5/2012 19:30 | 25.963 |
| 8/5/2012 20:00 | 25.987 |
| 8/5/2012 20:30 | 25.963 |
| 8/5/2012 21:00 | 25.963 |
| 8/5/2012 21:30 | 25.987 |
| 8/5/2012 22:00 | 25.963 |
| 8/5/2012 22:30 | 25.963 |
| 8/5/2012 23:00 | 25.987 |

| | |
|----------------|--------|
| 8/5/2012 23:30 | 25.963 |
| 8/6/2012 0:00 | 25.963 |
| 8/6/2012 0:30 | 25.963 |
| 8/6/2012 1:00 | 25.963 |
| 8/6/2012 1:30 | 25.963 |
| 8/6/2012 2:00 | 25.963 |
| 8/6/2012 2:30 | 25.987 |
| 8/6/2012 3:00 | 25.963 |
| 8/6/2012 3:30 | 25.963 |
| 8/6/2012 4:00 | 25.963 |
| 8/6/2012 4:30 | 25.963 |
| 8/6/2012 5:00 | 25.963 |
| 8/6/2012 5:30 | 25.963 |
| 8/6/2012 6:00 | 25.963 |
| 8/6/2012 6:30 | 25.963 |
| 8/6/2012 7:00 | 25.963 |
| 8/6/2012 7:30 | 25.963 |
| 8/6/2012 8:00 | 25.963 |
| 8/6/2012 8:30 | 25.963 |
| 8/6/2012 9:00 | 25.963 |
| 8/6/2012 9:30 | 25.963 |
| 8/6/2012 10:00 | 25.963 |
| 8/6/2012 10:30 | 25.963 |
| 8/6/2012 11:00 | 25.963 |
| 8/6/2012 11:30 | 25.963 |
| 8/6/2012 12:00 | 25.963 |
| 8/6/2012 12:30 | 25.963 |
| 8/6/2012 13:00 | 25.963 |
| 8/6/2012 13:30 | 25.963 |
| 8/6/2012 14:00 | 25.963 |
| 8/6/2012 14:30 | 25.963 |
| 8/6/2012 15:00 | 25.963 |
| 8/6/2012 15:30 | 25.963 |
| 8/6/2012 16:00 | 25.963 |
| 8/6/2012 16:30 | 25.963 |
| 8/6/2012 17:00 | 25.963 |
| 8/6/2012 17:30 | 25.963 |
| 8/6/2012 18:00 | 25.963 |
| 8/6/2012 18:30 | 25.963 |
| 8/6/2012 19:00 | 25.963 |

| | |
|----------------|--------|
| 8/6/2012 19:30 | 25.963 |
| 8/6/2012 20:00 | 25.963 |
| 8/6/2012 20:30 | 25.963 |
| 8/6/2012 21:00 | 25.963 |
| 8/6/2012 21:30 | 25.963 |
| 8/6/2012 22:00 | 25.963 |
| 8/6/2012 22:30 | 25.963 |
| 8/6/2012 23:00 | 25.963 |
| 8/6/2012 23:30 | 25.963 |
| 8/7/2012 0:00 | 25.963 |
| 8/7/2012 0:30 | 25.963 |
| 8/7/2012 1:00 | 25.963 |
| 8/7/2012 1:30 | 25.963 |
| 8/7/2012 2:00 | 25.963 |
| 8/7/2012 2:30 | 25.963 |
| 8/7/2012 3:00 | 25.963 |
| 8/7/2012 3:30 | 25.963 |
| 8/7/2012 4:00 | 25.963 |
| 8/7/2012 4:30 | 25.963 |
| 8/7/2012 5:00 | 25.963 |
| 8/7/2012 5:30 | 25.963 |
| 8/7/2012 6:00 | 25.963 |
| 8/7/2012 6:30 | 25.963 |
| 8/7/2012 7:00 | 25.963 |
| 8/7/2012 7:30 | 25.963 |
| 8/7/2012 8:00 | 25.963 |
| 8/7/2012 8:30 | 25.963 |
| 8/7/2012 9:00 | 25.963 |
| 8/7/2012 9:30 | 25.963 |
| 8/7/2012 10:00 | 25.963 |
| 8/7/2012 10:30 | 25.963 |
| 8/7/2012 11:00 | 25.963 |
| 8/7/2012 11:30 | 25.963 |
| 8/7/2012 12:00 | 25.963 |
| 8/7/2012 12:30 | 25.963 |
| 8/7/2012 13:00 | 25.963 |
| 8/7/2012 13:30 | 25.963 |
| 8/7/2012 14:00 | 25.963 |
| 8/7/2012 14:30 | 25.963 |
| 8/7/2012 15:00 | 25.963 |

| | |
|----------------|--------|
| 8/7/2012 15:30 | 25.963 |
| 8/7/2012 16:00 | 25.963 |
| 8/7/2012 16:30 | 25.963 |
| 8/7/2012 17:00 | 25.963 |
| 8/7/2012 17:30 | 25.963 |
| 8/7/2012 18:00 | 25.963 |
| 8/7/2012 18:30 | 25.963 |
| 8/7/2012 19:00 | 25.963 |
| 8/7/2012 19:30 | 25.963 |
| 8/7/2012 20:00 | 25.963 |
| 8/7/2012 20:30 | 25.963 |
| 8/7/2012 21:00 | 25.963 |
| 8/7/2012 21:30 | 25.963 |
| 8/7/2012 22:00 | 25.963 |
| 8/7/2012 22:30 | 25.963 |
| 8/7/2012 23:00 | 25.939 |
| 8/7/2012 23:30 | 25.939 |
| 8/8/2012 0:00 | 25.939 |
| 8/8/2012 0:30 | 25.939 |
| 8/8/2012 1:00 | 25.939 |
| 8/8/2012 1:30 | 25.914 |
| 8/8/2012 2:00 | 25.939 |
| 8/8/2012 2:30 | 25.939 |
| 8/8/2012 3:00 | 25.939 |
| 8/8/2012 3:30 | 25.939 |
| 8/8/2012 4:00 | 25.939 |
| 8/8/2012 4:30 | 25.963 |
| 8/8/2012 5:00 | 25.939 |
| 8/8/2012 5:30 | 25.939 |
| 8/8/2012 6:00 | 25.939 |
| 8/8/2012 6:30 | 25.963 |
| 8/8/2012 7:00 | 25.963 |
| 8/8/2012 7:30 | 25.963 |
| 8/8/2012 8:00 | 25.939 |
| 8/8/2012 8:30 | 25.963 |
| 8/8/2012 9:00 | 25.963 |
| 8/8/2012 9:30 | 25.963 |
| 8/8/2012 10:00 | 25.939 |
| 8/8/2012 10:30 | 25.939 |
| 8/8/2012 11:00 | 25.963 |

| | |
|----------------|--------|
| 8/8/2012 11:30 | 25.939 |
| 8/8/2012 12:00 | 25.939 |
| 8/8/2012 12:30 | 25.939 |
| 8/8/2012 13:00 | 25.939 |
| 8/8/2012 13:30 | 25.939 |
| 8/8/2012 14:00 | 25.939 |
| 8/8/2012 14:30 | 25.939 |
| 8/8/2012 15:00 | 25.939 |
| 8/8/2012 15:30 | 25.939 |
| 8/8/2012 16:00 | 25.939 |
| 8/8/2012 16:30 | 26.036 |
| 8/8/2012 17:00 | 26.012 |
| 8/8/2012 17:30 | 25.939 |
| 8/8/2012 18:00 | 25.939 |
| 8/8/2012 18:30 | 25.939 |
| 8/8/2012 19:00 | 25.939 |
| 8/8/2012 19:30 | 25.939 |
| 8/8/2012 20:00 | 25.939 |
| 8/8/2012 20:30 | 25.939 |
| 8/8/2012 21:00 | 25.939 |
| 8/8/2012 21:30 | 25.939 |
| 8/8/2012 22:00 | 25.939 |
| 8/8/2012 22:30 | 25.939 |
| 8/8/2012 23:00 | 25.939 |
| 8/8/2012 23:30 | 25.939 |
| 8/9/2012 0:00 | 25.939 |
| 8/9/2012 0:30 | 25.939 |
| 8/9/2012 1:00 | 25.939 |
| 8/9/2012 1:30 | 25.939 |
| 8/9/2012 2:00 | 25.939 |
| 8/9/2012 2:30 | 25.939 |
| 8/9/2012 3:00 | 25.939 |
| 8/9/2012 3:30 | 25.939 |
| 8/9/2012 4:00 | 25.939 |
| 8/9/2012 4:30 | 25.866 |
| 8/9/2012 5:00 | 25.939 |
| 8/9/2012 5:30 | 25.939 |
| 8/9/2012 6:00 | 25.939 |
| 8/9/2012 6:30 | 25.939 |
| 8/9/2012 7:00 | 25.939 |

| | |
|----------------|--------|
| 8/9/2012 7:30 | 25.939 |
| 8/9/2012 8:00 | 25.939 |
| 8/9/2012 8:30 | 25.939 |
| 8/9/2012 9:00 | 25.939 |
| 8/9/2012 9:30 | 25.939 |
| 8/9/2012 10:00 | 25.939 |
| 8/9/2012 10:30 | 25.914 |
| 8/9/2012 11:00 | 25.939 |
| 8/9/2012 11:30 | 25.939 |
| 8/9/2012 12:00 | 25.939 |
| 8/9/2012 12:30 | 25.939 |
| 8/9/2012 13:00 | 25.939 |
| 8/9/2012 13:30 | 25.939 |
| 8/9/2012 14:00 | 25.939 |
| 8/9/2012 14:30 | 25.939 |
| 8/9/2012 15:00 | 25.939 |
| 8/9/2012 15:30 | 25.939 |
| 8/9/2012 16:00 | 25.939 |
| 8/9/2012 16:30 | 25.939 |
| 8/9/2012 17:00 | 25.939 |
| 8/9/2012 17:30 | 25.939 |
| 8/9/2012 18:00 | 25.939 |
| 8/9/2012 18:30 | 25.939 |
| 8/9/2012 19:00 | 25.939 |
| 8/9/2012 19:30 | 25.939 |
| 8/9/2012 20:00 | 25.939 |
| 8/9/2012 20:30 | 25.939 |
| 8/9/2012 21:00 | 25.939 |
| 8/9/2012 21:30 | 25.939 |
| 8/9/2012 22:00 | 25.939 |
| 8/9/2012 22:30 | 25.939 |
| 8/9/2012 23:00 | 25.939 |
| 8/9/2012 23:30 | 25.939 |
| 8/10/2012 0:00 | 25.939 |
| 8/10/2012 0:30 | 25.939 |
| 8/10/2012 1:00 | 25.939 |
| 8/10/2012 1:30 | 25.939 |
| 8/10/2012 2:00 | 25.939 |
| 8/10/2012 2:30 | 25.939 |
| 8/10/2012 3:00 | 25.939 |

| | |
|-----------------|--------|
| 8/10/2012 3:30 | 25.939 |
| 8/10/2012 4:00 | 25.939 |
| 8/10/2012 4:30 | 25.939 |
| 8/10/2012 5:00 | 25.939 |
| 8/10/2012 5:30 | 25.939 |
| 8/10/2012 6:00 | 25.939 |
| 8/10/2012 6:30 | 25.939 |
| 8/10/2012 7:00 | 25.939 |
| 8/10/2012 7:30 | 25.939 |
| 8/10/2012 8:00 | 25.939 |
| 8/10/2012 8:30 | 25.939 |
| 8/10/2012 9:00 | 25.939 |
| 8/10/2012 9:30 | 25.939 |
| 8/10/2012 10:00 | 25.939 |
| 8/10/2012 10:30 | 25.939 |
| 8/10/2012 11:00 | 25.939 |
| 8/10/2012 11:30 | 25.939 |
| 8/10/2012 12:00 | 25.939 |
| 8/10/2012 12:30 | 25.939 |
| 8/10/2012 13:00 | 25.939 |
| 8/10/2012 13:30 | 25.939 |
| 8/10/2012 14:00 | 25.939 |
| 8/10/2012 14:30 | 25.939 |
| 8/10/2012 15:00 | 25.939 |
| 8/10/2012 15:30 | 25.939 |
| 8/10/2012 16:00 | 25.939 |
| 8/10/2012 16:30 | 25.939 |
| 8/10/2012 17:00 | 25.939 |
| 8/10/2012 17:30 | 25.939 |
| 8/10/2012 18:00 | 25.939 |
| 8/10/2012 18:30 | 25.939 |
| 8/10/2012 19:00 | 25.939 |
| 8/10/2012 19:30 | 25.939 |
| 8/10/2012 20:00 | 25.939 |
| 8/10/2012 20:30 | 25.939 |
| 8/10/2012 21:00 | 25.939 |
| 8/10/2012 21:30 | 25.939 |
| 8/10/2012 22:00 | 25.939 |
| 8/10/2012 22:30 | 25.939 |
| 8/10/2012 23:00 | 25.939 |

| | |
|-----------------|--------|
| 8/10/2012 23:30 | 25.939 |
| 8/11/2012 0:00 | 25.939 |
| 8/11/2012 0:30 | 25.939 |
| 8/11/2012 1:00 | 25.939 |
| 8/11/2012 1:30 | 25.939 |
| 8/11/2012 2:00 | 25.939 |
| 8/11/2012 2:30 | 25.939 |
| 8/11/2012 3:00 | 25.939 |
| 8/11/2012 3:30 | 25.939 |
| 8/11/2012 4:00 | 25.939 |
| 8/11/2012 4:30 | 25.939 |
| 8/11/2012 5:00 | 25.939 |
| 8/11/2012 5:30 | 25.939 |
| 8/11/2012 6:00 | 25.939 |
| 8/11/2012 6:30 | 25.939 |
| 8/11/2012 7:00 | 25.939 |
| 8/11/2012 7:30 | 25.939 |
| 8/11/2012 8:00 | 25.939 |
| 8/11/2012 8:30 | 25.939 |
| 8/11/2012 9:00 | 25.939 |
| 8/11/2012 9:30 | 25.939 |
| 8/11/2012 10:00 | 25.939 |
| 8/11/2012 10:30 | 25.939 |
| 8/11/2012 11:00 | 25.939 |
| 8/11/2012 11:30 | 25.939 |
| 8/11/2012 12:00 | 25.939 |
| 8/11/2012 12:30 | 25.939 |
| 8/11/2012 13:00 | 25.939 |
| 8/11/2012 13:30 | 25.939 |
| 8/11/2012 14:00 | 25.939 |
| 8/11/2012 14:30 | 25.939 |
| 8/11/2012 15:00 | 25.939 |
| 8/11/2012 15:30 | 25.939 |
| 8/11/2012 16:00 | 25.939 |
| 8/11/2012 16:30 | 25.939 |
| 8/11/2012 17:00 | 25.939 |
| 8/11/2012 17:30 | 25.939 |
| 8/11/2012 18:00 | 25.939 |
| 8/11/2012 18:30 | 25.939 |
| 8/11/2012 19:00 | 25.939 |

| | |
|-----------------|--------|
| 8/11/2012 19:30 | 25.939 |
| 8/11/2012 20:00 | 25.939 |
| 8/11/2012 20:30 | 25.939 |
| 8/11/2012 21:00 | 25.939 |
| 8/11/2012 21:30 | 25.939 |
| 8/11/2012 22:00 | 25.939 |
| 8/11/2012 22:30 | 25.939 |
| 8/11/2012 23:00 | 25.939 |
| 8/11/2012 23:30 | 25.939 |
| 8/12/2012 0:00 | 25.939 |
| 8/12/2012 0:30 | 25.939 |
| 8/12/2012 1:00 | 25.939 |
| 8/12/2012 1:30 | 25.939 |
| 8/12/2012 2:00 | 25.939 |
| 8/12/2012 2:30 | 25.939 |
| 8/12/2012 3:00 | 25.939 |
| 8/12/2012 3:30 | 25.939 |
| 8/12/2012 4:00 | 25.939 |
| 8/12/2012 4:30 | 25.939 |
| 8/12/2012 5:00 | 25.939 |
| 8/12/2012 5:30 | 25.939 |
| 8/12/2012 6:00 | 25.939 |
| 8/12/2012 6:30 | 25.939 |
| 8/12/2012 7:00 | 25.939 |
| 8/12/2012 7:30 | 25.939 |
| 8/12/2012 8:00 | 25.939 |
| 8/12/2012 8:30 | 25.939 |
| 8/12/2012 9:00 | 25.939 |
| 8/12/2012 9:30 | 25.939 |
| 8/12/2012 10:00 | 25.939 |
| 8/12/2012 10:30 | 25.939 |
| 8/12/2012 11:00 | 25.939 |
| 8/12/2012 11:30 | 25.939 |
| 8/12/2012 12:00 | 25.939 |
| 8/12/2012 12:30 | 25.939 |
| 8/12/2012 13:00 | 25.939 |
| 8/12/2012 13:30 | 25.939 |
| 8/12/2012 14:00 | 25.939 |
| 8/12/2012 14:30 | 25.939 |
| 8/12/2012 15:00 | 25.939 |

| | |
|-----------------|--------|
| 8/12/2012 15:30 | 25.939 |
| 8/12/2012 16:00 | 25.939 |
| 8/12/2012 16:30 | 25.939 |
| 8/12/2012 17:00 | 25.939 |
| 8/12/2012 17:30 | 25.939 |
| 8/12/2012 18:00 | 25.939 |
| 8/12/2012 18:30 | 25.939 |
| 8/12/2012 19:00 | 25.939 |
| 8/12/2012 19:30 | 25.939 |
| 8/12/2012 20:00 | 25.939 |
| 8/12/2012 20:30 | 25.939 |
| 8/12/2012 21:00 | 25.939 |
| 8/12/2012 21:30 | 25.939 |
| 8/12/2012 22:00 | 25.939 |
| 8/12/2012 22:30 | 25.939 |
| 8/12/2012 23:00 | 25.939 |
| 8/12/2012 23:30 | 25.939 |
| 8/13/2012 0:00 | 25.939 |
| 8/13/2012 0:30 | 25.939 |
| 8/13/2012 1:00 | 25.939 |
| 8/13/2012 1:30 | 25.939 |
| 8/13/2012 2:00 | 25.939 |
| 8/13/2012 2:30 | 25.939 |
| 8/13/2012 3:00 | 25.939 |
| 8/13/2012 3:30 | 25.939 |
| 8/13/2012 4:00 | 25.939 |
| 8/13/2012 4:30 | 25.939 |
| 8/13/2012 5:00 | 25.939 |
| 8/13/2012 5:30 | 25.939 |
| 8/13/2012 6:00 | 25.939 |
| 8/13/2012 6:30 | 25.939 |
| 8/13/2012 7:00 | 25.939 |
| 8/13/2012 7:30 | 25.939 |
| 8/13/2012 8:00 | 25.939 |
| 8/13/2012 8:30 | 25.939 |
| 8/13/2012 9:00 | 25.939 |
| 8/13/2012 9:30 | 25.939 |
| 8/13/2012 10:00 | 25.939 |
| 8/13/2012 10:30 | 25.939 |
| 8/13/2012 11:00 | 25.939 |

| | |
|-----------------|--------|
| 8/13/2012 11:30 | 25.939 |
| 8/13/2012 12:00 | 25.914 |
| 8/13/2012 12:30 | 25.939 |
| 8/13/2012 13:00 | 25.939 |
| 8/13/2012 13:30 | 25.939 |
| 8/13/2012 14:00 | 25.939 |
| 8/13/2012 14:30 | 25.939 |
| 8/13/2012 15:00 | 25.939 |
| 8/13/2012 15:30 | 25.939 |
| 8/13/2012 16:00 | 25.939 |
| 8/13/2012 16:30 | 25.939 |
| 8/13/2012 17:00 | 25.939 |
| 8/13/2012 17:30 | 25.939 |
| 8/13/2012 18:00 | 25.939 |
| 8/13/2012 18:30 | 25.939 |
| 8/13/2012 19:00 | 25.939 |
| 8/13/2012 19:30 | 25.914 |
| 8/13/2012 20:00 | 25.939 |
| 8/13/2012 20:30 | 25.963 |
| 8/13/2012 21:00 | 25.939 |
| 8/13/2012 21:30 | 25.939 |
| 8/13/2012 22:00 | 25.939 |
| 8/13/2012 22:30 | 25.939 |
| 8/13/2012 23:00 | 25.939 |
| 8/13/2012 23:30 | 25.939 |
| 8/14/2012 0:00 | 25.939 |
| 8/14/2012 0:30 | 25.939 |
| 8/14/2012 1:00 | 25.939 |
| 8/14/2012 1:30 | 25.939 |
| 8/14/2012 2:00 | 25.939 |
| 8/14/2012 2:30 | 25.939 |
| 8/14/2012 3:00 | 25.939 |
| 8/14/2012 3:30 | 25.939 |
| 8/14/2012 4:00 | 25.939 |
| 8/14/2012 4:30 | 25.939 |
| 8/14/2012 5:00 | 25.939 |
| 8/14/2012 5:30 | 25.939 |
| 8/14/2012 6:00 | 25.939 |
| 8/14/2012 6:30 | 25.939 |
| 8/14/2012 7:00 | 25.939 |

| | |
|-----------------|--------|
| 8/14/2012 7:30 | 25.939 |
| 8/14/2012 8:00 | 25.939 |
| 8/14/2012 8:30 | 25.939 |
| 8/14/2012 9:00 | 25.939 |
| 8/14/2012 9:30 | 25.939 |
| 8/14/2012 10:00 | 25.939 |
| 8/14/2012 10:30 | 25.939 |
| 8/14/2012 11:00 | 25.939 |
| 8/14/2012 11:30 | 25.939 |
| 8/14/2012 12:00 | 25.939 |
| 8/14/2012 12:30 | 25.939 |
| 8/14/2012 13:00 | 25.939 |
| 8/14/2012 13:30 | 25.939 |
| 8/14/2012 14:00 | 25.939 |
| 8/14/2012 14:30 | 25.939 |
| 8/14/2012 15:00 | 25.939 |
| 8/14/2012 15:30 | 25.939 |
| 8/14/2012 16:00 | 25.939 |
| 8/14/2012 16:30 | 25.939 |
| 8/14/2012 17:00 | 25.939 |
| 8/14/2012 17:30 | 25.939 |
| 8/14/2012 18:00 | 25.939 |
| 8/14/2012 18:30 | 25.939 |
| 8/14/2012 19:00 | 25.939 |
| 8/14/2012 19:30 | 25.939 |
| 8/14/2012 20:00 | 25.939 |
| 8/14/2012 20:30 | 25.939 |
| 8/14/2012 21:00 | 25.939 |
| 8/14/2012 21:30 | 25.939 |
| 8/14/2012 22:00 | 25.939 |
| 8/14/2012 22:30 | 25.939 |
| 8/14/2012 23:00 | 25.939 |
| 8/14/2012 23:30 | 25.963 |
| 8/15/2012 0:00 | 25.939 |
| 8/15/2012 0:30 | 25.939 |
| 8/15/2012 1:00 | 25.939 |
| 8/15/2012 1:30 | 25.939 |
| 8/15/2012 2:00 | 25.939 |
| 8/15/2012 2:30 | 25.939 |
| 8/15/2012 3:00 | 25.939 |

| | |
|-----------------|--------|
| 8/15/2012 3:30 | 25.939 |
| 8/15/2012 4:00 | 25.939 |
| 8/15/2012 4:30 | 25.939 |
| 8/15/2012 5:00 | 25.939 |
| 8/15/2012 5:30 | 25.939 |
| 8/15/2012 6:00 | 25.939 |
| 8/15/2012 6:30 | 25.939 |
| 8/15/2012 7:00 | 25.939 |
| 8/15/2012 7:30 | 25.939 |
| 8/15/2012 8:00 | 25.939 |
| 8/15/2012 8:30 | 25.939 |
| 8/15/2012 9:00 | 25.939 |
| 8/15/2012 9:30 | 25.939 |
| 8/15/2012 10:00 | 25.939 |
| 8/15/2012 10:30 | 25.939 |
| 8/15/2012 11:00 | 25.939 |
| 8/15/2012 11:30 | 25.939 |
| 8/15/2012 12:00 | 25.939 |
| 8/15/2012 12:30 | 25.939 |
| 8/15/2012 13:00 | 25.914 |
| 8/15/2012 13:30 | 25.939 |
| 8/15/2012 14:00 | 25.939 |
| 8/15/2012 14:30 | 25.939 |
| 8/15/2012 15:00 | 25.939 |
| 8/15/2012 15:30 | 25.939 |
| 8/15/2012 16:00 | 25.939 |
| 8/15/2012 16:30 | 25.939 |
| 8/15/2012 17:00 | 25.939 |
| 8/15/2012 17:30 | 25.939 |
| 8/15/2012 18:00 | 25.939 |
| 8/15/2012 18:30 | 25.939 |
| 8/15/2012 19:00 | 25.939 |
| 8/15/2012 19:30 | 25.939 |
| 8/15/2012 20:00 | 25.939 |
| 8/15/2012 20:30 | 25.939 |
| 8/15/2012 21:00 | 25.939 |
| 8/15/2012 21:30 | 25.939 |
| 8/15/2012 22:00 | 25.939 |
| 8/15/2012 22:30 | 25.939 |
| 8/15/2012 23:00 | 25.939 |

| | |
|-----------------|--------|
| 8/15/2012 23:30 | 25.939 |
| 8/16/2012 0:00 | 25.914 |
| 8/16/2012 0:30 | 25.939 |
| 8/16/2012 1:00 | 25.939 |
| 8/16/2012 1:30 | 25.939 |
| 8/16/2012 2:00 | 25.939 |
| 8/16/2012 2:30 | 25.939 |
| 8/16/2012 3:00 | 25.939 |
| 8/16/2012 3:30 | 25.939 |
| 8/16/2012 4:00 | 25.939 |
| 8/16/2012 4:30 | 25.939 |
| 8/16/2012 5:00 | 25.939 |
| 8/16/2012 5:30 | 25.939 |
| 8/16/2012 6:00 | 25.939 |
| 8/16/2012 6:30 | 25.939 |
| 8/16/2012 7:00 | 25.939 |
| 8/16/2012 7:30 | 25.939 |
| 8/16/2012 8:00 | 25.939 |
| 8/16/2012 8:30 | 25.939 |
| 8/16/2012 9:00 | 25.939 |
| 8/16/2012 9:30 | 25.939 |
| 8/16/2012 10:00 | 25.939 |
| 8/16/2012 10:30 | 25.939 |
| 8/16/2012 11:00 | 25.939 |
| 8/16/2012 11:30 | 25.939 |
| 8/16/2012 12:00 | 25.939 |
| 8/16/2012 12:30 | 25.939 |
| 8/16/2012 13:00 | 25.939 |
| 8/16/2012 13:30 | 25.939 |
| 8/16/2012 14:00 | 25.939 |
| 8/16/2012 14:30 | 25.939 |
| 8/16/2012 15:00 | 25.939 |
| 8/16/2012 15:30 | 25.939 |
| 8/16/2012 16:00 | 25.939 |
| 8/16/2012 16:30 | 25.939 |
| 8/16/2012 17:00 | 25.939 |
| 8/16/2012 17:30 | 25.939 |
| 8/16/2012 18:00 | 25.939 |
| 8/16/2012 18:30 | 25.939 |
| 8/16/2012 19:00 | 25.939 |

| | |
|-----------------|--------|
| 8/16/2012 19:30 | 25.939 |
| 8/16/2012 20:00 | 25.939 |
| 8/16/2012 20:30 | 25.939 |
| 8/16/2012 21:00 | 25.939 |
| 8/16/2012 21:30 | 25.939 |
| 8/16/2012 22:00 | 25.939 |
| 8/16/2012 22:30 | 25.939 |
| 8/16/2012 23:00 | 25.939 |
| 8/16/2012 23:30 | 25.939 |
| 8/17/2012 0:00 | 25.939 |
| 8/17/2012 0:30 | 25.939 |
| 8/17/2012 1:00 | 25.939 |
| 8/17/2012 1:30 | 26.012 |
| 8/17/2012 2:00 | 25.987 |
| 8/17/2012 2:30 | 25.939 |
| 8/17/2012 3:00 | 25.939 |
| 8/17/2012 3:30 | 25.939 |
| 8/17/2012 4:00 | 25.939 |
| 8/17/2012 4:30 | 25.939 |
| 8/17/2012 5:00 | 25.939 |
| 8/17/2012 5:30 | 25.939 |
| 8/17/2012 6:00 | 25.939 |
| 8/17/2012 6:30 | 25.939 |
| 8/17/2012 7:00 | 25.939 |
| 8/17/2012 7:30 | 25.939 |
| 8/17/2012 8:00 | 25.939 |
| 8/17/2012 8:30 | 25.939 |
| 8/17/2012 9:00 | 25.939 |
| 8/17/2012 9:30 | 25.939 |
| 8/17/2012 10:00 | 25.939 |
| 8/17/2012 10:30 | 25.914 |
| 8/17/2012 11:00 | 25.939 |
| 8/17/2012 11:30 | 25.939 |
| 8/17/2012 12:00 | 25.939 |
| 8/17/2012 12:30 | 25.939 |
| 8/17/2012 13:00 | 25.939 |
| 8/17/2012 13:30 | 25.939 |
| 8/17/2012 14:00 | 25.939 |
| 8/17/2012 14:30 | 25.939 |
| 8/17/2012 15:00 | 25.939 |

| | |
|-----------------|--------|
| 8/17/2012 15:30 | 25.939 |
| 8/17/2012 16:00 | 25.939 |
| 8/17/2012 16:30 | 25.939 |
| 8/17/2012 17:00 | 25.939 |
| 8/17/2012 17:30 | 25.939 |
| 8/17/2012 18:00 | 25.939 |
| 8/17/2012 18:30 | 25.939 |
| 8/17/2012 19:00 | 25.939 |
| 8/17/2012 19:30 | 25.939 |
| 8/17/2012 20:00 | 25.939 |
| 8/17/2012 20:30 | 25.939 |
| 8/17/2012 21:00 | 25.939 |
| 8/17/2012 21:30 | 25.939 |
| 8/17/2012 22:00 | 25.939 |
| 8/17/2012 22:30 | 25.939 |
| 8/17/2012 23:00 | 25.939 |
| 8/17/2012 23:30 | 25.939 |
| 8/18/2012 0:00 | 25.939 |
| 8/18/2012 0:30 | 25.939 |
| 8/18/2012 1:00 | 25.939 |
| 8/18/2012 1:30 | 25.914 |
| 8/18/2012 2:00 | 25.939 |
| 8/18/2012 2:30 | 25.939 |
| 8/18/2012 3:00 | 25.939 |
| 8/18/2012 3:30 | 25.939 |
| 8/18/2012 4:00 | 25.939 |
| 8/18/2012 4:30 | 25.939 |
| 8/18/2012 5:00 | 25.939 |
| 8/18/2012 5:30 | 25.939 |
| 8/18/2012 6:00 | 25.939 |
| 8/18/2012 6:30 | 25.939 |
| 8/18/2012 7:00 | 25.939 |
| 8/18/2012 7:30 | 25.939 |
| 8/18/2012 8:00 | 25.939 |
| 8/18/2012 8:30 | 25.939 |
| 8/18/2012 9:00 | 25.939 |
| 8/18/2012 9:30 | 25.939 |
| 8/18/2012 10:00 | 25.939 |
| 8/18/2012 10:30 | 25.939 |
| 8/18/2012 11:00 | 25.939 |

| | |
|-----------------|--------|
| 8/18/2012 11:30 | 25.939 |
| 8/18/2012 12:00 | 25.939 |
| 8/18/2012 12:30 | 25.939 |
| 8/18/2012 13:00 | 25.939 |
| 8/18/2012 13:30 | 25.939 |
| 8/18/2012 14:00 | 25.841 |
| 8/18/2012 14:30 | 25.939 |
| 8/18/2012 15:00 | 25.939 |
| 8/18/2012 15:30 | 25.939 |
| 8/18/2012 16:00 | 25.939 |
| 8/18/2012 16:30 | 25.939 |
| 8/18/2012 17:00 | 25.939 |
| 8/18/2012 17:30 | 25.939 |
| 8/18/2012 18:00 | 25.939 |
| 8/18/2012 18:30 | 25.939 |
| 8/18/2012 19:00 | 25.939 |
| 8/18/2012 19:30 | 25.939 |
| 8/18/2012 20:00 | 25.939 |
| 8/18/2012 20:30 | 25.939 |
| 8/18/2012 21:00 | 25.939 |
| 8/18/2012 21:30 | 25.939 |
| 8/18/2012 22:00 | 25.939 |
| 8/18/2012 22:30 | 25.939 |
| 8/18/2012 23:00 | 25.939 |
| 8/18/2012 23:30 | 25.939 |
| 8/19/2012 0:00 | 25.939 |
| 8/19/2012 0:30 | 25.939 |
| 8/19/2012 1:00 | 25.939 |
| 8/19/2012 1:30 | 25.939 |
| 8/19/2012 2:00 | 25.939 |
| 8/19/2012 2:30 | 25.939 |
| 8/19/2012 3:00 | 25.939 |
| 8/19/2012 3:30 | 25.939 |
| 8/19/2012 4:00 | 25.939 |
| 8/19/2012 4:30 | 25.939 |
| 8/19/2012 5:00 | 25.939 |
| 8/19/2012 5:30 | 25.939 |
| 8/19/2012 6:00 | 25.939 |
| 8/19/2012 6:30 | 25.939 |
| 8/19/2012 7:00 | 25.939 |

| | |
|-----------------|--------|
| 8/19/2012 7:30 | 25.939 |
| 8/19/2012 8:00 | 25.939 |
| 8/19/2012 8:30 | 25.939 |
| 8/19/2012 9:00 | 25.939 |
| 8/19/2012 9:30 | 25.914 |
| 8/19/2012 10:00 | 25.939 |
| 8/19/2012 10:30 | 25.939 |
| 8/19/2012 11:00 | 25.939 |
| 8/19/2012 11:30 | 25.939 |
| 8/19/2012 12:00 | 25.939 |
| 8/19/2012 12:30 | 25.939 |
| 8/19/2012 13:00 | 25.939 |
| 8/19/2012 13:30 | 25.939 |
| 8/19/2012 14:00 | 25.914 |
| 8/19/2012 14:30 | 25.939 |
| 8/19/2012 15:00 | 25.939 |
| 8/19/2012 15:30 | 25.939 |
| 8/19/2012 16:00 | 25.939 |
| 8/19/2012 16:30 | 25.939 |
| 8/19/2012 17:00 | 25.939 |
| 8/19/2012 17:30 | 25.939 |
| 8/19/2012 18:00 | 25.939 |
| 8/19/2012 18:30 | 25.939 |
| 8/19/2012 19:00 | 25.939 |
| 8/19/2012 19:30 | 25.939 |
| 8/19/2012 20:00 | 25.939 |
| 8/19/2012 20:30 | 25.939 |
| 8/19/2012 21:00 | 25.939 |
| 8/19/2012 21:30 | 25.939 |
| 8/19/2012 22:00 | 25.939 |
| 8/19/2012 22:30 | 25.939 |
| 8/19/2012 23:00 | 25.939 |
| 8/19/2012 23:30 | 25.939 |
| 8/20/2012 0:00 | 25.939 |
| 8/20/2012 0:30 | 25.939 |
| 8/20/2012 1:00 | 25.939 |
| 8/20/2012 1:30 | 25.939 |
| 8/20/2012 2:00 | 25.939 |
| 8/20/2012 2:30 | 25.939 |
| 8/20/2012 3:00 | 25.939 |

| | |
|-----------------|--------|
| 8/20/2012 3:30 | 25.939 |
| 8/20/2012 4:00 | 25.939 |
| 8/20/2012 4:30 | 25.939 |
| 8/20/2012 5:00 | 25.939 |
| 8/20/2012 5:30 | 25.939 |
| 8/20/2012 6:00 | 25.939 |
| 8/20/2012 6:30 | 25.939 |
| 8/20/2012 7:00 | 25.939 |
| 8/20/2012 7:30 | 25.939 |
| 8/20/2012 8:00 | 25.939 |
| 8/20/2012 8:30 | 25.939 |
| 8/20/2012 9:00 | 25.939 |
| 8/20/2012 9:30 | 25.939 |
| 8/20/2012 10:00 | 25.939 |
| 8/20/2012 10:30 | 25.939 |
| 8/20/2012 11:00 | 25.939 |
| 8/20/2012 11:30 | 25.939 |
| 8/20/2012 12:00 | 25.939 |
| 8/20/2012 12:30 | 25.939 |
| 8/20/2012 13:00 | 25.939 |
| 8/20/2012 13:30 | 25.939 |
| 8/20/2012 14:00 | 25.939 |
| 8/20/2012 14:30 | 25.939 |
| 8/20/2012 15:00 | 25.939 |
| 8/20/2012 15:30 | 25.939 |
| 8/20/2012 16:00 | 25.939 |
| 8/20/2012 16:30 | 25.939 |
| 8/20/2012 17:00 | 25.939 |
| 8/20/2012 17:30 | 25.939 |
| 8/20/2012 18:00 | 25.939 |
| 8/20/2012 18:30 | 25.939 |
| 8/20/2012 19:00 | 25.939 |
| 8/20/2012 19:30 | 25.939 |
| 8/20/2012 20:00 | 25.939 |
| 8/20/2012 20:30 | 25.939 |
| 8/20/2012 21:00 | 25.939 |
| 8/20/2012 21:30 | 25.939 |
| 8/20/2012 22:00 | 25.939 |
| 8/20/2012 22:30 | 25.939 |
| 8/20/2012 23:00 | 25.914 |

| | |
|-----------------|--------|
| 8/20/2012 23:30 | 25.939 |
| 8/21/2012 0:00 | 25.939 |
| 8/21/2012 0:30 | 25.939 |
| 8/21/2012 1:00 | 25.939 |
| 8/21/2012 1:30 | 25.939 |
| 8/21/2012 2:00 | 25.939 |
| 8/21/2012 2:30 | 25.939 |
| 8/21/2012 3:00 | 25.939 |
| 8/21/2012 3:30 | 25.939 |
| 8/21/2012 4:00 | 25.939 |
| 8/21/2012 4:30 | 25.939 |
| 8/21/2012 5:00 | 25.939 |
| 8/21/2012 5:30 | 25.939 |
| 8/21/2012 6:00 | 25.939 |
| 8/21/2012 6:30 | 25.939 |
| 8/21/2012 7:00 | 25.939 |
| 8/21/2012 7:30 | 25.939 |
| 8/21/2012 8:00 | 25.939 |
| 8/21/2012 8:30 | 25.939 |
| 8/21/2012 9:00 | 25.939 |
| 8/21/2012 9:30 | 25.939 |
| 8/21/2012 10:00 | 25.939 |
| 8/21/2012 10:30 | 25.939 |
| 8/21/2012 11:00 | 25.939 |
| 8/21/2012 11:30 | 25.939 |
| 8/21/2012 12:00 | 25.939 |
| 8/21/2012 12:30 | 25.939 |
| 8/21/2012 13:00 | 25.939 |
| 8/21/2012 13:30 | 25.939 |
| 8/21/2012 14:00 | 25.939 |
| 8/21/2012 14:30 | 25.939 |
| 8/21/2012 15:00 | 25.939 |
| 8/21/2012 15:30 | 25.939 |
| 8/21/2012 16:00 | 25.939 |
| 8/21/2012 16:30 | 25.939 |
| 8/21/2012 17:00 | 25.939 |
| 8/21/2012 17:30 | 25.939 |
| 8/21/2012 18:00 | 25.939 |
| 8/21/2012 18:30 | 25.939 |
| 8/21/2012 19:00 | 25.939 |

| | |
|-----------------|--------|
| 8/21/2012 19:30 | 25.939 |
| 8/21/2012 20:00 | 25.939 |
| 8/21/2012 20:30 | 26.036 |
| 8/21/2012 21:00 | 25.939 |
| 8/21/2012 21:30 | 25.939 |
| 8/21/2012 22:00 | 25.939 |
| 8/21/2012 22:30 | 25.939 |
| 8/21/2012 23:00 | 25.939 |
| 8/21/2012 23:30 | 25.939 |
| 8/22/2012 0:00 | 25.939 |
| 8/22/2012 0:30 | 25.939 |
| 8/22/2012 1:00 | 25.939 |
| 8/22/2012 1:30 | 25.939 |
| 8/22/2012 2:00 | 25.939 |
| 8/22/2012 2:30 | 25.939 |
| 8/22/2012 3:00 | 25.939 |
| 8/22/2012 3:30 | 25.939 |
| 8/22/2012 4:00 | 25.695 |
| 8/22/2012 4:30 | 25.939 |
| 8/22/2012 5:00 | 25.939 |
| 8/22/2012 5:30 | 25.939 |
| 8/22/2012 6:00 | 25.939 |
| 8/22/2012 6:30 | 25.939 |
| 8/22/2012 7:00 | 25.939 |
| 8/22/2012 7:30 | 25.939 |
| 8/22/2012 8:00 | 25.939 |
| 8/22/2012 8:30 | 25.939 |
| 8/22/2012 9:00 | 25.939 |
| 8/22/2012 9:30 | 25.939 |
| 8/22/2012 10:00 | 25.939 |
| 8/22/2012 10:30 | 25.939 |
| 8/22/2012 11:00 | 25.939 |
| 8/22/2012 11:30 | 25.939 |
| 8/22/2012 12:00 | 25.939 |
| 8/22/2012 12:30 | 25.939 |
| 8/22/2012 13:00 | 25.939 |
| 8/22/2012 13:30 | 25.939 |
| 8/22/2012 14:00 | 25.939 |
| 8/22/2012 14:30 | 25.939 |
| 8/22/2012 15:00 | 25.939 |

| | |
|-----------------|--------|
| 8/22/2012 15:30 | 25.939 |
| 8/22/2012 16:00 | 25.939 |
| 8/22/2012 16:30 | 25.939 |
| 8/22/2012 17:00 | 25.939 |
| 8/22/2012 17:30 | 25.939 |
| 8/22/2012 18:00 | 25.939 |
| 8/22/2012 18:30 | 25.939 |
| 8/22/2012 19:00 | 25.939 |
| 8/22/2012 19:30 | 25.939 |
| 8/22/2012 20:00 | 25.939 |
| 8/22/2012 20:30 | 25.939 |
| 8/22/2012 21:00 | 25.939 |
| 8/22/2012 21:30 | 25.939 |
| 8/22/2012 22:00 | 25.939 |
| 8/22/2012 22:30 | 25.939 |
| 8/22/2012 23:00 | 25.939 |
| 8/22/2012 23:30 | 25.939 |
| 8/23/2012 0:00 | 25.939 |
| 8/23/2012 0:30 | 25.939 |
| 8/23/2012 1:00 | 25.939 |
| 8/23/2012 1:30 | 25.939 |
| 8/23/2012 2:00 | 25.939 |
| 8/23/2012 2:30 | 25.939 |
| 8/23/2012 3:00 | 25.939 |
| 8/23/2012 3:30 | 25.939 |
| 8/23/2012 4:00 | 25.939 |
| 8/23/2012 4:30 | 25.939 |
| 8/23/2012 5:00 | 25.939 |
| 8/23/2012 5:30 | 25.939 |
| 8/23/2012 6:00 | 25.939 |
| 8/23/2012 6:30 | 25.939 |
| 8/23/2012 7:00 | 25.939 |
| 8/23/2012 7:30 | 25.939 |
| 8/23/2012 8:00 | 25.939 |
| 8/23/2012 8:30 | 25.939 |
| 8/23/2012 9:00 | 25.939 |
| 8/23/2012 9:30 | 25.939 |
| 8/23/2012 10:00 | 25.939 |
| 8/23/2012 10:30 | 25.939 |
| 8/23/2012 11:00 | 25.939 |

| | |
|-----------------|--------|
| 8/23/2012 11:30 | 25.939 |
| 8/23/2012 12:00 | 25.939 |
| 8/23/2012 12:30 | 25.939 |
| 8/23/2012 13:00 | 25.939 |
| 8/23/2012 13:30 | 25.939 |
| 8/23/2012 14:00 | 25.939 |
| 8/23/2012 14:30 | 25.939 |
| 8/23/2012 15:00 | 25.939 |
| 8/23/2012 15:30 | 25.939 |
| 8/23/2012 16:00 | 25.939 |
| 8/23/2012 16:30 | 25.939 |
| 8/23/2012 17:00 | 25.939 |
| 8/23/2012 17:30 | 25.939 |
| 8/23/2012 18:00 | 25.939 |
| 8/23/2012 18:30 | 25.939 |
| 8/23/2012 19:00 | 25.939 |
| 8/23/2012 19:30 | 25.939 |
| 8/23/2012 20:00 | 25.939 |
| 8/23/2012 20:30 | 25.939 |
| 8/23/2012 21:00 | 25.939 |
| 8/23/2012 21:30 | 25.939 |
| 8/23/2012 22:00 | 25.939 |
| 8/23/2012 22:30 | 25.939 |
| 8/23/2012 23:00 | 25.939 |
| 8/23/2012 23:30 | 25.939 |
| 8/24/2012 0:00 | 25.939 |
| 8/24/2012 0:30 | 25.939 |
| 8/24/2012 1:00 | 25.939 |
| 8/24/2012 1:30 | 25.939 |
| 8/24/2012 2:00 | 25.939 |
| 8/24/2012 2:30 | 25.939 |
| 8/24/2012 3:00 | 25.939 |
| 8/24/2012 3:30 | 25.939 |
| 8/24/2012 4:00 | 25.939 |
| 8/24/2012 4:30 | 25.939 |
| 8/24/2012 5:00 | 25.939 |
| 8/24/2012 5:30 | 25.939 |
| 8/24/2012 6:00 | 25.939 |
| 8/24/2012 6:30 | 25.939 |
| 8/24/2012 7:00 | 25.939 |

| | |
|-----------------|--------|
| 8/24/2012 7:30 | 25.939 |
| 8/24/2012 8:00 | 25.939 |
| 8/24/2012 8:30 | 25.939 |
| 8/24/2012 9:00 | 25.939 |
| 8/24/2012 9:30 | 25.939 |
| 8/24/2012 10:00 | 25.939 |
| 8/24/2012 10:30 | 25.939 |
| 8/24/2012 11:00 | 25.939 |
| 8/24/2012 11:30 | 25.939 |
| 8/24/2012 12:00 | 25.939 |
| 8/24/2012 12:30 | 25.939 |
| 8/24/2012 13:00 | 25.939 |
| 8/24/2012 13:30 | 25.939 |
| 8/24/2012 14:00 | 25.939 |
| 8/24/2012 14:30 | 25.939 |
| 8/24/2012 15:00 | 25.939 |
| 8/24/2012 15:30 | 25.939 |
| 8/24/2012 16:00 | 25.939 |
| 8/24/2012 16:30 | 25.939 |
| 8/24/2012 17:00 | 25.939 |
| 8/24/2012 17:30 | 25.939 |
| 8/24/2012 18:00 | 25.939 |
| 8/24/2012 18:30 | 25.939 |
| 8/24/2012 19:00 | 25.939 |
| 8/24/2012 19:30 | 25.939 |
| 8/24/2012 20:00 | 25.939 |
| 8/24/2012 20:30 | 25.939 |
| 8/24/2012 21:00 | 25.939 |
| 8/24/2012 21:30 | 25.939 |
| 8/24/2012 22:00 | 25.939 |
| 8/24/2012 22:30 | 25.939 |
| 8/24/2012 23:00 | 25.939 |
| 8/24/2012 23:30 | 25.939 |
| 8/25/2012 0:00 | 25.939 |
| 8/25/2012 0:30 | 25.939 |
| 8/25/2012 1:00 | 25.939 |
| 8/25/2012 1:30 | 25.939 |
| 8/25/2012 2:00 | 25.939 |
| 8/25/2012 2:30 | 25.939 |
| 8/25/2012 3:00 | 25.939 |

| | |
|-----------------|--------|
| 8/25/2012 3:30 | 25.939 |
| 8/25/2012 4:00 | 25.939 |
| 8/25/2012 4:30 | 25.939 |
| 8/25/2012 5:00 | 25.939 |
| 8/25/2012 5:30 | 25.939 |
| 8/25/2012 6:00 | 25.939 |
| 8/25/2012 6:30 | 25.939 |
| 8/25/2012 7:00 | 25.939 |
| 8/25/2012 7:30 | 25.939 |
| 8/25/2012 8:00 | 25.939 |
| 8/25/2012 8:30 | 25.939 |
| 8/25/2012 9:00 | 25.939 |
| 8/25/2012 9:30 | 25.939 |
| 8/25/2012 10:00 | 25.939 |
| 8/25/2012 10:30 | 25.939 |
| 8/25/2012 11:00 | 25.939 |
| 8/25/2012 11:30 | 25.939 |
| 8/25/2012 12:00 | 25.939 |
| 8/25/2012 12:30 | 25.939 |
| 8/25/2012 13:00 | 25.939 |
| 8/25/2012 13:30 | 25.939 |
| 8/25/2012 14:00 | 25.939 |
| 8/25/2012 14:30 | 25.939 |
| 8/25/2012 15:00 | 25.939 |
| 8/25/2012 15:30 | 25.939 |
| 8/25/2012 16:00 | 25.939 |
| 8/25/2012 16:30 | 25.939 |
| 8/25/2012 17:00 | 25.939 |
| 8/25/2012 17:30 | 25.939 |
| 8/25/2012 18:00 | 25.939 |
| 8/25/2012 18:30 | 25.939 |
| 8/25/2012 19:00 | 25.939 |
| 8/25/2012 19:30 | 25.939 |
| 8/25/2012 20:00 | 25.939 |
| 8/25/2012 20:30 | 25.939 |
| 8/25/2012 21:00 | 25.939 |
| 8/25/2012 21:30 | 25.939 |
| 8/25/2012 22:00 | 25.939 |
| 8/25/2012 22:30 | 25.939 |
| 8/25/2012 23:00 | 25.939 |

| | |
|-----------------|--------|
| 8/25/2012 23:30 | 25.939 |
| 8/26/2012 0:00 | 25.939 |
| 8/26/2012 0:30 | 25.939 |
| 8/26/2012 1:00 | 25.939 |
| 8/26/2012 1:30 | 25.939 |
| 8/26/2012 2:00 | 25.939 |
| 8/26/2012 2:30 | 25.939 |
| 8/26/2012 3:00 | 25.939 |
| 8/26/2012 3:30 | 25.939 |
| 8/26/2012 4:00 | 25.939 |
| 8/26/2012 4:30 | 25.939 |
| 8/26/2012 5:00 | 25.939 |
| 8/26/2012 5:30 | 25.939 |
| 8/26/2012 6:00 | 25.939 |
| 8/26/2012 6:30 | 25.939 |
| 8/26/2012 7:00 | 25.939 |
| 8/26/2012 7:30 | 25.939 |
| 8/26/2012 8:00 | 25.939 |
| 8/26/2012 8:30 | 25.939 |
| 8/26/2012 9:00 | 25.939 |
| 8/26/2012 9:30 | 25.939 |
| 8/26/2012 10:00 | 25.939 |
| 8/26/2012 10:30 | 25.939 |
| 8/26/2012 11:00 | 25.939 |
| 8/26/2012 11:30 | 25.939 |
| 8/26/2012 12:00 | 25.939 |
| 8/26/2012 12:30 | 25.939 |
| 8/26/2012 13:00 | 25.939 |
| 8/26/2012 13:30 | 25.939 |
| 8/26/2012 14:00 | 25.939 |
| 8/26/2012 14:30 | 25.939 |
| 8/26/2012 15:00 | 25.939 |
| 8/26/2012 15:30 | 25.939 |
| 8/26/2012 16:00 | 25.939 |
| 8/26/2012 16:30 | 25.939 |
| 8/26/2012 17:00 | 25.939 |
| 8/26/2012 17:30 | 25.939 |
| 8/26/2012 18:00 | 25.939 |
| 8/26/2012 18:30 | 25.939 |
| 8/26/2012 19:00 | 25.939 |

| | |
|-----------------|--------|
| 8/26/2012 19:30 | 25.939 |
| 8/26/2012 20:00 | 25.939 |
| 8/26/2012 20:30 | 25.939 |
| 8/26/2012 21:00 | 25.939 |
| 8/26/2012 21:30 | 25.939 |
| 8/26/2012 22:00 | 25.939 |
| 8/26/2012 22:30 | 25.939 |
| 8/26/2012 23:00 | 25.939 |
| 8/26/2012 23:30 | 25.939 |
| 8/27/2012 0:00 | 25.939 |
| 8/27/2012 0:30 | 25.939 |
| 8/27/2012 1:00 | 25.939 |
| 8/27/2012 1:30 | 25.939 |
| 8/27/2012 2:00 | 25.939 |
| 8/27/2012 2:30 | 25.939 |
| 8/27/2012 3:00 | 25.939 |
| 8/27/2012 3:30 | 25.939 |
| 8/27/2012 4:00 | 25.939 |
| 8/27/2012 4:30 | 25.939 |
| 8/27/2012 5:00 | 25.939 |
| 8/27/2012 5:30 | 25.939 |
| 8/27/2012 6:00 | 25.939 |
| 8/27/2012 6:30 | 25.939 |
| 8/27/2012 7:00 | 25.939 |
| 8/27/2012 7:30 | 25.939 |
| 8/27/2012 8:00 | 25.939 |
| 8/27/2012 8:30 | 25.939 |
| 8/27/2012 9:00 | 25.939 |
| 8/27/2012 9:30 | 25.939 |
| 8/27/2012 10:00 | 25.963 |
| 8/27/2012 10:30 | 26.036 |
| 8/27/2012 11:00 | 25.987 |
| 8/27/2012 11:30 | 25.987 |
| 8/27/2012 12:00 | 25.987 |
| 8/27/2012 12:30 | 25.987 |
| 8/27/2012 13:00 | 25.987 |
| 8/27/2012 13:30 | 25.987 |
| 8/27/2012 14:00 | 25.987 |
| 8/27/2012 14:30 | 25.987 |
| 8/27/2012 15:00 | 25.987 |

| | |
|-----------------|--------|
| 8/27/2012 15:30 | 25.987 |
| 8/27/2012 16:00 | 25.987 |
| 8/27/2012 16:30 | 25.987 |
| 8/27/2012 17:00 | 25.987 |
| 8/27/2012 17:30 | 25.987 |
| 8/27/2012 18:00 | 25.987 |
| 8/27/2012 18:30 | 25.987 |
| 8/27/2012 19:00 | 25.987 |
| 8/27/2012 19:30 | 25.987 |
| 8/27/2012 20:00 | 25.987 |
| 8/27/2012 20:30 | 25.963 |
| 8/27/2012 21:00 | 25.963 |
| 8/27/2012 21:30 | 25.963 |
| 8/27/2012 22:00 | 25.963 |
| 8/27/2012 22:30 | 25.963 |
| 8/27/2012 23:00 | 25.963 |
| 8/27/2012 23:30 | 25.963 |
| 8/28/2012 0:00 | 25.963 |
| 8/28/2012 0:30 | 25.963 |
| 8/28/2012 1:00 | 25.987 |
| 8/28/2012 1:30 | 25.963 |
| 8/28/2012 2:00 | 25.963 |
| 8/28/2012 2:30 | 25.963 |
| 8/28/2012 3:00 | 25.963 |
| 8/28/2012 3:30 | 25.963 |
| 8/28/2012 4:00 | 25.963 |
| 8/28/2012 4:30 | 25.963 |
| 8/28/2012 5:00 | 25.963 |
| 8/28/2012 5:30 | 25.963 |
| 8/28/2012 6:00 | 25.963 |
| 8/28/2012 6:30 | 25.963 |
| 8/28/2012 7:00 | 25.963 |
| 8/28/2012 7:30 | 25.963 |
| 8/28/2012 8:00 | 25.963 |
| 8/28/2012 8:30 | 25.963 |
| 8/28/2012 9:00 | 25.963 |
| 8/28/2012 9:30 | 25.963 |
| 8/28/2012 10:00 | 25.987 |
| 8/28/2012 10:30 | 25.987 |
| 8/28/2012 11:00 | 25.987 |

| | |
|-----------------|--------|
| 8/28/2012 11:30 | 25.987 |
| 8/28/2012 12:00 | 25.987 |
| 8/28/2012 12:30 | 25.987 |
| 8/28/2012 13:00 | 25.987 |
| 8/28/2012 13:30 | 25.987 |
| 8/28/2012 14:00 | 25.987 |
| 8/28/2012 14:30 | 25.987 |
| 8/28/2012 15:00 | 25.987 |
| 8/28/2012 15:30 | 25.963 |
| 8/28/2012 16:00 | 25.987 |
| 8/28/2012 16:30 | 25.987 |
| 8/28/2012 17:00 | 25.987 |
| 8/28/2012 17:30 | 25.987 |
| 8/28/2012 18:00 | 25.987 |
| 8/28/2012 18:30 | 25.987 |
| 8/28/2012 19:00 | 25.987 |
| 8/28/2012 19:30 | 25.987 |
| 8/28/2012 20:00 | 25.987 |
| 8/28/2012 20:30 | 25.987 |
| 8/28/2012 21:00 | 25.987 |
| 8/28/2012 21:30 | 25.987 |
| 8/28/2012 22:00 | 25.987 |
| 8/28/2012 22:30 | 25.987 |
| 8/28/2012 23:00 | 25.987 |
| 8/28/2012 23:30 | 25.987 |
| 8/29/2012 0:00 | 25.987 |
| 8/29/2012 0:30 | 25.987 |
| 8/29/2012 1:00 | 25.987 |
| 8/29/2012 1:30 | 25.987 |
| 8/29/2012 2:00 | 25.963 |
| 8/29/2012 2:30 | 25.987 |
| 8/29/2012 3:00 | 25.987 |
| 8/29/2012 3:30 | 25.963 |
| 8/29/2012 4:00 | 25.987 |
| 8/29/2012 4:30 | 25.987 |
| 8/29/2012 5:00 | 25.987 |
| 8/29/2012 5:30 | 25.987 |
| 8/29/2012 6:00 | 25.963 |
| 8/29/2012 6:30 | 25.987 |
| 8/29/2012 7:00 | 25.987 |

| | |
|-----------------|--------|
| 8/29/2012 7:30 | 25.963 |
| 8/29/2012 8:00 | 25.987 |
| 8/29/2012 8:30 | 25.963 |
| 8/29/2012 9:00 | 25.963 |
| 8/29/2012 9:30 | 25.963 |
| 8/29/2012 10:00 | 25.963 |
| 8/29/2012 10:30 | 25.963 |
| 8/29/2012 11:00 | 25.963 |
| 8/29/2012 11:30 | 25.987 |
| 8/29/2012 12:00 | 25.963 |
| 8/29/2012 12:30 | 25.963 |
| 8/29/2012 13:00 | 25.963 |
| 8/29/2012 13:30 | 25.963 |
| 8/29/2012 14:00 | 25.963 |
| 8/29/2012 14:30 | 25.963 |
| 8/29/2012 15:00 | 25.963 |
| 8/29/2012 15:30 | 25.963 |
| 8/29/2012 16:00 | 25.963 |
| 8/29/2012 16:30 | 25.987 |
| 8/29/2012 17:00 | 25.987 |
| 8/29/2012 17:30 | 25.963 |
| 8/29/2012 18:00 | 25.963 |
| 8/29/2012 18:30 | 25.963 |
| 8/29/2012 19:00 | 25.963 |
| 8/29/2012 19:30 | 25.963 |
| 8/29/2012 20:00 | 25.963 |
| 8/29/2012 20:30 | 25.963 |
| 8/29/2012 21:00 | 25.963 |
| 8/29/2012 21:30 | 25.963 |
| 8/29/2012 22:00 | 25.963 |
| 8/29/2012 22:30 | 25.963 |
| 8/29/2012 23:00 | 25.963 |
| 8/29/2012 23:30 | 25.963 |
| 8/30/2012 0:00 | 25.987 |
| 8/30/2012 0:30 | 25.963 |
| 8/30/2012 1:00 | 25.987 |
| 8/30/2012 1:30 | 25.963 |
| 8/30/2012 2:00 | 25.963 |
| 8/30/2012 2:30 | 25.963 |
| 8/30/2012 3:00 | 25.963 |

| | |
|-----------------|--------|
| 8/30/2012 3:30 | 25.963 |
| 8/30/2012 4:00 | 25.987 |
| 8/30/2012 4:30 | 25.963 |
| 8/30/2012 5:00 | 25.963 |
| 8/30/2012 5:30 | 25.963 |
| 8/30/2012 6:00 | 25.963 |
| 8/30/2012 6:30 | 25.963 |
| 8/30/2012 7:00 | 25.963 |
| 8/30/2012 7:30 | 25.963 |
| 8/30/2012 8:00 | 25.963 |
| 8/30/2012 8:30 | 25.963 |
| 8/30/2012 9:00 | 25.963 |
| 8/30/2012 9:30 | 25.963 |
| 8/30/2012 10:00 | 25.963 |
| 8/30/2012 10:30 | 25.963 |
| 8/30/2012 11:00 | 25.963 |
| 8/30/2012 11:30 | 25.963 |
| 8/30/2012 12:00 | 25.963 |
| 8/30/2012 12:30 | 25.963 |
| 8/30/2012 13:00 | 25.963 |
| 8/30/2012 13:30 | 25.963 |
| 8/30/2012 14:00 | 25.963 |
| 8/30/2012 14:30 | 25.963 |
| 8/30/2012 15:00 | 25.963 |
| 8/30/2012 15:30 | 25.963 |
| 8/30/2012 16:00 | 25.963 |
| 8/30/2012 16:30 | 25.963 |
| 8/30/2012 17:00 | 25.963 |
| 8/30/2012 17:30 | 25.963 |
| 8/30/2012 18:00 | 25.963 |
| 8/30/2012 18:30 | 25.963 |
| 8/30/2012 19:00 | 25.963 |
| 8/30/2012 19:30 | 25.963 |
| 8/30/2012 20:00 | 25.963 |
| 8/30/2012 20:30 | 25.963 |
| 8/30/2012 21:00 | 25.963 |
| 8/30/2012 21:30 | 25.963 |
| 8/30/2012 22:00 | 25.963 |
| 8/30/2012 22:30 | 25.963 |
| 8/30/2012 23:00 | 25.963 |

| | |
|-----------------|--------|
| 8/30/2012 23:30 | 25.963 |
| 8/31/2012 0:00 | 25.963 |
| 8/31/2012 0:30 | 25.963 |
| 8/31/2012 1:00 | 25.963 |
| 8/31/2012 1:30 | 25.963 |
| 8/31/2012 2:00 | 25.963 |
| 8/31/2012 2:30 | 25.963 |
| 8/31/2012 3:00 | 25.963 |
| 8/31/2012 3:30 | 25.963 |
| 8/31/2012 4:00 | 25.963 |
| 8/31/2012 4:30 | 25.963 |
| 8/31/2012 5:00 | 25.963 |
| 8/31/2012 5:30 | 25.963 |
| 8/31/2012 6:00 | 25.963 |
| 8/31/2012 6:30 | 25.963 |
| 8/31/2012 7:00 | 25.963 |
| 8/31/2012 7:30 | 25.963 |
| 8/31/2012 8:00 | 25.963 |
| 8/31/2012 8:30 | 25.963 |
| 8/31/2012 9:00 | 25.963 |
| 8/31/2012 9:30 | 25.963 |
| 8/31/2012 10:00 | 25.963 |
| 8/31/2012 10:30 | 25.963 |
| 8/31/2012 11:00 | 25.963 |
| 8/31/2012 11:30 | 25.963 |
| 8/31/2012 12:00 | 25.963 |
| 8/31/2012 12:30 | 25.963 |
| 8/31/2012 13:00 | 25.963 |
| 8/31/2012 13:30 | 25.963 |
| 8/31/2012 14:00 | 25.963 |
| 8/31/2012 14:30 | 25.963 |
| 8/31/2012 15:00 | 25.963 |
| 8/31/2012 15:30 | 25.963 |
| 8/31/2012 16:00 | 25.963 |
| 8/31/2012 16:30 | 25.963 |
| 8/31/2012 17:00 | 25.963 |
| 8/31/2012 17:30 | 25.963 |
| 8/31/2012 18:00 | 25.963 |
| 8/31/2012 18:30 | 25.963 |
| 8/31/2012 19:00 | 25.963 |

| | |
|-----------------|--------|
| 8/31/2012 19:30 | 25.963 |
| 8/31/2012 20:00 | 25.963 |
| 8/31/2012 20:30 | 25.963 |
| 8/31/2012 21:00 | 25.963 |
| 8/31/2012 21:30 | 25.963 |
| 8/31/2012 22:00 | 25.963 |
| 8/31/2012 22:30 | 25.963 |
| 8/31/2012 23:00 | 25.963 |
| 8/31/2012 23:30 | 25.963 |
| 9/1/2012 0:00 | 25.963 |
| 9/1/2012 0:30 | 25.963 |
| 9/1/2012 1:00 | 25.963 |
| 9/1/2012 1:30 | 25.963 |
| 9/1/2012 2:00 | 25.963 |
| 9/1/2012 2:30 | 25.963 |
| 9/1/2012 3:00 | 25.963 |
| 9/1/2012 3:30 | 25.963 |
| 9/1/2012 4:00 | 25.963 |
| 9/1/2012 4:30 | 25.963 |
| 9/1/2012 5:00 | 25.963 |
| 9/1/2012 5:30 | 25.963 |
| 9/1/2012 6:00 | 25.963 |
| 9/1/2012 6:30 | 25.963 |
| 9/1/2012 7:00 | 25.963 |
| 9/1/2012 7:30 | 25.963 |
| 9/1/2012 8:00 | 25.963 |
| 9/1/2012 8:30 | 25.963 |
| 9/1/2012 9:00 | 25.963 |
| 9/1/2012 9:30 | 25.963 |
| 9/1/2012 10:00 | 25.963 |
| 9/1/2012 10:30 | 25.963 |
| 9/1/2012 11:00 | 25.963 |
| 9/1/2012 11:30 | 25.963 |
| 9/1/2012 12:00 | 25.963 |
| 9/1/2012 12:30 | 25.963 |
| 9/1/2012 13:00 | 25.963 |
| 9/1/2012 13:30 | 25.963 |
| 9/1/2012 14:00 | 25.963 |
| 9/1/2012 14:30 | 25.963 |
| 9/1/2012 15:00 | 25.963 |

| | |
|----------------|--------|
| 9/1/2012 15:30 | 25.963 |
| 9/1/2012 16:00 | 25.963 |
| 9/1/2012 16:30 | 25.963 |
| 9/1/2012 17:00 | 25.963 |
| 9/1/2012 17:30 | 25.963 |
| 9/1/2012 18:00 | 25.963 |
| 9/1/2012 18:30 | 25.963 |
| 9/1/2012 19:00 | 25.963 |
| 9/1/2012 19:30 | 25.963 |
| 9/1/2012 20:00 | 25.963 |
| 9/1/2012 20:30 | 25.963 |
| 9/1/2012 21:00 | 25.963 |
| 9/1/2012 21:30 | 25.963 |
| 9/1/2012 22:00 | 25.963 |
| 9/1/2012 22:30 | 25.963 |
| 9/1/2012 23:00 | 25.963 |
| 9/1/2012 23:30 | 25.963 |
| 9/2/2012 0:00 | 25.963 |
| 9/2/2012 0:30 | 25.963 |
| 9/2/2012 1:00 | 25.963 |
| 9/2/2012 1:30 | 25.963 |
| 9/2/2012 2:00 | 25.963 |
| 9/2/2012 2:30 | 25.963 |
| 9/2/2012 3:00 | 25.963 |
| 9/2/2012 3:30 | 25.963 |
| 9/2/2012 4:00 | 25.963 |
| 9/2/2012 4:30 | 25.963 |
| 9/2/2012 5:00 | 25.963 |
| 9/2/2012 5:30 | 25.963 |
| 9/2/2012 6:00 | 25.963 |
| 9/2/2012 6:30 | 25.963 |
| 9/2/2012 7:00 | 25.963 |
| 9/2/2012 7:30 | 25.963 |
| 9/2/2012 8:00 | 25.963 |
| 9/2/2012 8:30 | 25.963 |
| 9/2/2012 9:00 | 25.963 |
| 9/2/2012 9:30 | 25.963 |
| 9/2/2012 10:00 | 25.963 |
| 9/2/2012 10:30 | 25.963 |
| 9/2/2012 11:00 | 25.963 |

| | |
|----------------|--------|
| 9/2/2012 11:30 | 25.963 |
| 9/2/2012 12:00 | 25.963 |
| 9/2/2012 12:30 | 25.963 |
| 9/2/2012 13:00 | 25.963 |
| 9/2/2012 13:30 | 25.963 |
| 9/2/2012 14:00 | 25.963 |
| 9/2/2012 14:30 | 25.963 |
| 9/2/2012 15:00 | 25.963 |
| 9/2/2012 15:30 | 25.963 |
| 9/2/2012 16:00 | 25.963 |
| 9/2/2012 16:30 | 25.963 |
| 9/2/2012 17:00 | 25.963 |
| 9/2/2012 17:30 | 25.963 |
| 9/2/2012 18:00 | 25.963 |
| 9/2/2012 18:30 | 25.963 |
| 9/2/2012 19:00 | 25.963 |
| 9/2/2012 19:30 | 25.963 |
| 9/2/2012 20:00 | 25.963 |
| 9/2/2012 20:30 | 25.963 |
| 9/2/2012 21:00 | 25.963 |
| 9/2/2012 21:30 | 25.963 |
| 9/2/2012 22:00 | 25.963 |
| 9/2/2012 22:30 | 25.963 |
| 9/2/2012 23:00 | 25.963 |
| 9/2/2012 23:30 | 25.963 |
| 9/3/2012 0:00 | 25.963 |
| 9/3/2012 0:30 | 25.963 |
| 9/3/2012 1:00 | 25.963 |
| 9/3/2012 1:30 | 25.963 |
| 9/3/2012 2:00 | 25.963 |
| 9/3/2012 2:30 | 25.963 |
| 9/3/2012 3:00 | 25.963 |
| 9/3/2012 3:30 | 25.963 |
| 9/3/2012 4:00 | 25.963 |
| 9/3/2012 4:30 | 25.963 |
| 9/3/2012 5:00 | 25.963 |
| 9/3/2012 5:30 | 25.963 |
| 9/3/2012 6:00 | 25.963 |
| 9/3/2012 6:30 | 25.963 |
| 9/3/2012 7:00 | 25.963 |

| | |
|----------------|--------|
| 9/3/2012 7:30 | 25.963 |
| 9/3/2012 8:00 | 25.963 |
| 9/3/2012 8:30 | 25.963 |
| 9/3/2012 9:00 | 25.963 |
| 9/3/2012 9:30 | 25.963 |
| 9/3/2012 10:00 | 25.963 |
| 9/3/2012 10:30 | 25.963 |
| 9/3/2012 11:00 | 25.963 |
| 9/3/2012 11:30 | 25.963 |
| 9/3/2012 12:00 | 25.963 |
| 9/3/2012 12:30 | 25.963 |
| 9/3/2012 13:00 | 25.963 |
| 9/3/2012 13:30 | 25.963 |
| 9/3/2012 14:00 | 25.963 |
| 9/3/2012 14:30 | 25.963 |
| 9/3/2012 15:00 | 25.963 |
| 9/3/2012 15:30 | 25.963 |
| 9/3/2012 16:00 | 25.963 |
| 9/3/2012 16:30 | 25.963 |
| 9/3/2012 17:00 | 25.963 |
| 9/3/2012 17:30 | 25.963 |
| 9/3/2012 18:00 | 25.963 |
| 9/3/2012 18:30 | 25.963 |
| 9/3/2012 19:00 | 25.963 |
| 9/3/2012 19:30 | 25.963 |
| 9/3/2012 20:00 | 25.963 |
| 9/3/2012 20:30 | 25.963 |
| 9/3/2012 21:00 | 25.963 |
| 9/3/2012 21:30 | 25.963 |
| 9/3/2012 22:00 | 25.963 |
| 9/3/2012 22:30 | 25.963 |
| 9/3/2012 23:00 | 25.963 |
| 9/3/2012 23:30 | 25.963 |
| 9/4/2012 0:00 | 25.963 |
| 9/4/2012 0:30 | 25.963 |
| 9/4/2012 1:00 | 25.963 |
| 9/4/2012 1:30 | 25.963 |
| 9/4/2012 2:00 | 25.963 |
| 9/4/2012 2:30 | 25.963 |
| 9/4/2012 3:00 | 25.963 |

| | |
|----------------|--------|
| 9/4/2012 3:30 | 25.963 |
| 9/4/2012 4:00 | 25.963 |
| 9/4/2012 4:30 | 25.963 |
| 9/4/2012 5:00 | 25.963 |
| 9/4/2012 5:30 | 25.963 |
| 9/4/2012 6:00 | 25.963 |
| 9/4/2012 6:30 | 25.963 |
| 9/4/2012 7:00 | 25.963 |
| 9/4/2012 7:30 | 25.963 |
| 9/4/2012 8:00 | 25.963 |
| 9/4/2012 8:30 | 25.963 |
| 9/4/2012 9:00 | 25.963 |
| 9/4/2012 9:30 | 25.939 |
| 9/4/2012 10:00 | 25.939 |
| 9/4/2012 10:30 | 25.939 |
| 9/4/2012 11:00 | 25.939 |
| 9/4/2012 11:30 | 25.939 |
| 9/4/2012 12:00 | 25.939 |
| 9/4/2012 12:30 | 25.939 |
| 9/4/2012 13:00 | 25.939 |
| 9/4/2012 13:30 | 25.939 |
| 9/4/2012 14:00 | 25.939 |
| 9/4/2012 14:30 | 25.939 |
| 9/4/2012 15:00 | 25.939 |
| 9/4/2012 15:30 | 25.939 |
| 9/4/2012 16:00 | 25.939 |
| 9/4/2012 16:30 | 25.939 |
| 9/4/2012 17:00 | 25.939 |
| 9/4/2012 17:30 | 25.939 |
| 9/4/2012 18:00 | 25.939 |
| 9/4/2012 18:30 | 25.939 |
| 9/4/2012 19:00 | 25.939 |
| 9/4/2012 19:30 | 25.939 |
| 9/4/2012 20:00 | 25.939 |
| 9/4/2012 20:30 | 25.939 |
| 9/4/2012 21:00 | 25.939 |
| 9/4/2012 21:30 | 25.939 |
| 9/4/2012 22:00 | 25.939 |
| 9/4/2012 22:30 | 25.939 |
| 9/4/2012 23:00 | 25.939 |

| | |
|----------------|--------|
| 9/4/2012 23:30 | 25.939 |
| 9/5/2012 0:00 | 25.939 |
| 9/5/2012 0:30 | 25.939 |
| 9/5/2012 1:00 | 25.939 |
| 9/5/2012 1:30 | 25.939 |
| 9/5/2012 2:00 | 25.939 |
| 9/5/2012 2:30 | 25.939 |
| 9/5/2012 3:00 | 25.939 |
| 9/5/2012 3:30 | 25.939 |
| 9/5/2012 4:00 | 25.939 |
| 9/5/2012 4:30 | 25.939 |
| 9/5/2012 5:00 | 25.939 |
| 9/5/2012 5:30 | 25.939 |
| 9/5/2012 6:00 | 25.939 |
| 9/5/2012 6:30 | 25.939 |
| 9/5/2012 7:00 | 25.939 |
| 9/5/2012 7:30 | 25.939 |
| 9/5/2012 8:00 | 25.939 |
| 9/5/2012 8:30 | 25.939 |
| 9/5/2012 9:00 | 25.939 |
| 9/5/2012 9:30 | 25.939 |
| 9/5/2012 10:00 | 25.939 |
| 9/5/2012 10:30 | 25.939 |
| 9/5/2012 11:00 | 25.939 |
| 9/5/2012 11:30 | 25.939 |
| 9/5/2012 12:00 | 25.939 |
| 9/5/2012 12:30 | 25.939 |
| 9/5/2012 13:00 | 25.939 |
| 9/5/2012 13:30 | 25.939 |
| 9/5/2012 14:00 | 25.939 |
| 9/5/2012 14:30 | 25.939 |
| 9/5/2012 15:00 | 25.939 |
| 9/5/2012 15:30 | 25.939 |
| 9/5/2012 16:00 | 25.939 |
| 9/5/2012 16:30 | 25.939 |
| 9/5/2012 17:00 | 25.939 |
| 9/5/2012 17:30 | 25.939 |
| 9/5/2012 18:00 | 25.939 |
| 9/5/2012 18:30 | 25.939 |
| 9/5/2012 19:00 | 25.939 |

| | |
|----------------|--------|
| 9/5/2012 19:30 | 25.939 |
| 9/5/2012 20:00 | 25.939 |
| 9/5/2012 20:30 | 25.939 |
| 9/5/2012 21:00 | 25.939 |
| 9/5/2012 21:30 | 25.939 |
| 9/5/2012 22:00 | 25.939 |
| 9/5/2012 22:30 | 25.939 |
| 9/5/2012 23:00 | 25.939 |
| 9/5/2012 23:30 | 25.939 |
| 9/6/2012 0:00 | 25.939 |
| 9/6/2012 0:30 | 25.939 |
| 9/6/2012 1:00 | 25.939 |
| 9/6/2012 1:30 | 25.939 |
| 9/6/2012 2:00 | 25.939 |
| 9/6/2012 2:30 | 25.939 |
| 9/6/2012 3:00 | 25.939 |
| 9/6/2012 3:30 | 25.939 |
| 9/6/2012 4:00 | 25.939 |
| 9/6/2012 4:30 | 25.939 |
| 9/6/2012 5:00 | 25.939 |
| 9/6/2012 5:30 | 25.939 |
| 9/6/2012 6:00 | 25.939 |
| 9/6/2012 6:30 | 25.939 |
| 9/6/2012 7:00 | 25.939 |
| 9/6/2012 7:30 | 25.939 |
| 9/6/2012 8:00 | 25.939 |
| 9/6/2012 8:30 | 25.939 |
| 9/6/2012 9:00 | 25.939 |
| 9/6/2012 9:30 | 25.939 |
| 9/6/2012 10:00 | 25.939 |
| 9/6/2012 10:30 | 25.914 |
| 9/6/2012 11:00 | 25.914 |
| 9/6/2012 11:30 | 25.939 |
| 9/6/2012 12:00 | 25.939 |
| 9/6/2012 12:30 | 25.939 |
| 9/6/2012 13:00 | 25.939 |
| 9/6/2012 13:30 | 25.939 |
| 9/6/2012 14:00 | 25.939 |
| 9/6/2012 14:30 | 25.939 |
| 9/6/2012 15:00 | 25.939 |

| | |
|----------------|--------|
| 9/6/2012 15:30 | 25.939 |
| 9/6/2012 16:00 | 25.939 |
| 9/6/2012 16:30 | 25.939 |
| 9/6/2012 17:00 | 25.939 |
| 9/6/2012 17:30 | 25.939 |
| 9/6/2012 18:00 | 25.939 |
| 9/6/2012 18:30 | 25.939 |
| 9/6/2012 19:00 | 25.939 |
| 9/6/2012 19:30 | 25.939 |
| 9/6/2012 20:00 | 25.939 |
| 9/6/2012 20:30 | 25.939 |
| 9/6/2012 21:00 | 25.939 |
| 9/6/2012 21:30 | 25.939 |
| 9/6/2012 22:00 | 25.939 |
| 9/6/2012 22:30 | 25.939 |
| 9/6/2012 23:00 | 25.939 |
| 9/6/2012 23:30 | 25.939 |
| 9/7/2012 0:00 | 25.939 |
| 9/7/2012 0:30 | 25.939 |
| 9/7/2012 1:00 | 25.939 |
| 9/7/2012 1:30 | 25.939 |
| 9/7/2012 2:00 | 25.939 |
| 9/7/2012 2:30 | 25.939 |
| 9/7/2012 3:00 | 25.939 |
| 9/7/2012 3:30 | 25.939 |
| 9/7/2012 4:00 | 25.939 |
| 9/7/2012 4:30 | 25.939 |
| 9/7/2012 5:00 | 25.939 |
| 9/7/2012 5:30 | 25.914 |
| 9/7/2012 6:00 | 25.939 |
| 9/7/2012 6:30 | 25.939 |
| 9/7/2012 7:00 | 25.939 |
| 9/7/2012 7:30 | 25.939 |
| 9/7/2012 8:00 | 25.939 |
| 9/7/2012 8:30 | 25.939 |
| 9/7/2012 9:00 | 25.939 |
| 9/7/2012 9:30 | 25.939 |
| 9/7/2012 10:00 | 25.939 |
| 9/7/2012 10:30 | 25.939 |
| 9/7/2012 11:00 | 25.939 |

| | |
|----------------|--------|
| 9/7/2012 11:30 | 25.939 |
| 9/7/2012 12:00 | 25.939 |
| 9/7/2012 12:30 | 25.939 |
| 9/7/2012 13:00 | 25.939 |
| 9/7/2012 13:30 | 25.939 |
| 9/7/2012 14:00 | 25.939 |
| 9/7/2012 14:30 | 25.939 |
| 9/7/2012 15:00 | 25.939 |
| 9/7/2012 15:30 | 25.939 |
| 9/7/2012 16:00 | 25.939 |
| 9/7/2012 16:30 | 25.939 |
| 9/7/2012 17:00 | 25.963 |
| 9/7/2012 17:30 | 25.939 |
| 9/7/2012 18:00 | 25.939 |
| 9/7/2012 18:30 | 25.939 |
| 9/7/2012 19:00 | 25.939 |
| 9/7/2012 19:30 | 25.939 |
| 9/7/2012 20:00 | 25.939 |
| 9/7/2012 20:30 | 25.939 |
| 9/7/2012 21:00 | 25.939 |
| 9/7/2012 21:30 | 25.939 |
| 9/7/2012 22:00 | 25.939 |
| 9/7/2012 22:30 | 25.939 |
| 9/7/2012 23:00 | 25.939 |
| 9/7/2012 23:30 | 25.939 |
| 9/8/2012 0:00 | 25.914 |
| 9/8/2012 0:30 | 25.939 |
| 9/8/2012 1:00 | 25.939 |
| 9/8/2012 1:30 | 25.939 |
| 9/8/2012 2:00 | 25.939 |
| 9/8/2012 2:30 | 25.939 |
| 9/8/2012 3:00 | 25.939 |
| 9/8/2012 3:30 | 25.939 |
| 9/8/2012 4:00 | 25.939 |
| 9/8/2012 4:30 | 25.939 |
| 9/8/2012 5:00 | 25.939 |
| 9/8/2012 5:30 | 25.939 |
| 9/8/2012 6:00 | 25.939 |
| 9/8/2012 6:30 | 25.939 |
| 9/8/2012 7:00 | 25.939 |

| | |
|----------------|--------|
| 9/8/2012 7:30 | 25.939 |
| 9/8/2012 8:00 | 25.939 |
| 9/8/2012 8:30 | 25.939 |
| 9/8/2012 9:00 | 25.939 |
| 9/8/2012 9:30 | 25.939 |
| 9/8/2012 10:00 | 25.939 |
| 9/8/2012 10:30 | 25.939 |
| 9/8/2012 11:00 | 25.939 |
| 9/8/2012 11:30 | 25.939 |
| 9/8/2012 12:00 | 25.939 |
| 9/8/2012 12:30 | 25.939 |
| 9/8/2012 13:00 | 25.939 |
| 9/8/2012 13:30 | 25.939 |
| 9/8/2012 14:00 | 25.939 |
| 9/8/2012 14:30 | 25.939 |
| 9/8/2012 15:00 | 25.939 |
| 9/8/2012 15:30 | 25.939 |
| 9/8/2012 16:00 | 25.939 |
| 9/8/2012 16:30 | 25.939 |
| 9/8/2012 17:00 | 25.939 |
| 9/8/2012 17:30 | 25.939 |
| 9/8/2012 18:00 | 25.939 |
| 9/8/2012 18:30 | 25.939 |
| 9/8/2012 19:00 | 25.939 |
| 9/8/2012 19:30 | 25.939 |
| 9/8/2012 20:00 | 25.939 |
| 9/8/2012 20:30 | 25.939 |
| 9/8/2012 21:00 | 25.939 |
| 9/8/2012 21:30 | 25.939 |
| 9/8/2012 22:00 | 25.963 |
| 9/8/2012 22:30 | 25.939 |
| 9/8/2012 23:00 | 25.963 |
| 9/8/2012 23:30 | 25.939 |
| 9/9/2012 0:00 | 25.939 |
| 9/9/2012 0:30 | 25.939 |
| 9/9/2012 1:00 | 25.939 |
| 9/9/2012 1:30 | 25.939 |
| 9/9/2012 2:00 | 25.939 |
| 9/9/2012 2:30 | 25.939 |
| 9/9/2012 3:00 | 25.939 |

| | |
|----------------|--------|
| 9/9/2012 3:30 | 25.939 |
| 9/9/2012 4:00 | 25.939 |
| 9/9/2012 4:30 | 25.939 |
| 9/9/2012 5:00 | 25.939 |
| 9/9/2012 5:30 | 25.939 |
| 9/9/2012 6:00 | 25.939 |
| 9/9/2012 6:30 | 25.939 |
| 9/9/2012 7:00 | 25.939 |
| 9/9/2012 7:30 | 25.939 |
| 9/9/2012 8:00 | 25.939 |
| 9/9/2012 8:30 | 25.939 |
| 9/9/2012 9:00 | 25.939 |
| 9/9/2012 9:30 | 25.939 |
| 9/9/2012 10:00 | 25.939 |
| 9/9/2012 10:30 | 25.939 |
| 9/9/2012 11:00 | 25.939 |
| 9/9/2012 11:30 | 25.939 |
| 9/9/2012 12:00 | 25.939 |
| 9/9/2012 12:30 | 25.939 |
| 9/9/2012 13:00 | 25.939 |
| 9/9/2012 13:30 | 25.939 |
| 9/9/2012 14:00 | 25.939 |
| 9/9/2012 14:30 | 25.939 |
| 9/9/2012 15:00 | 25.939 |
| 9/9/2012 15:30 | 25.939 |
| 9/9/2012 16:00 | 25.939 |
| 9/9/2012 16:30 | 25.939 |
| 9/9/2012 17:00 | 25.939 |
| 9/9/2012 17:30 | 25.841 |
| 9/9/2012 18:00 | 25.939 |
| 9/9/2012 18:30 | 25.939 |
| 9/9/2012 19:00 | 25.939 |
| 9/9/2012 19:30 | 25.939 |
| 9/9/2012 20:00 | 25.939 |
| 9/9/2012 20:30 | 25.939 |
| 9/9/2012 21:00 | 26.012 |
| 9/9/2012 21:30 | 25.939 |
| 9/9/2012 22:00 | 25.939 |
| 9/9/2012 22:30 | 25.939 |
| 9/9/2012 23:00 | 25.939 |

| | |
|-----------------|--------|
| 9/9/2012 23:30 | 25.939 |
| 9/10/2012 0:00 | 25.914 |
| 9/10/2012 0:30 | 25.939 |
| 9/10/2012 1:00 | 26.256 |
| 9/10/2012 1:30 | 25.890 |
| 9/10/2012 2:00 | 25.939 |
| 9/10/2012 2:30 | 25.939 |
| 9/10/2012 3:00 | 25.939 |
| 9/10/2012 3:30 | 25.939 |
| 9/10/2012 4:00 | 25.939 |
| 9/10/2012 4:30 | 25.939 |
| 9/10/2012 5:00 | 25.939 |
| 9/10/2012 5:30 | 25.939 |
| 9/10/2012 6:00 | 25.939 |
| 9/10/2012 6:30 | 25.939 |
| 9/10/2012 7:00 | 25.939 |
| 9/10/2012 7:30 | 25.939 |
| 9/10/2012 8:00 | 25.963 |
| 9/10/2012 8:30 | 25.939 |
| 9/10/2012 9:00 | 25.939 |
| 9/10/2012 9:30 | 25.939 |
| 9/10/2012 10:00 | 25.939 |
| 9/10/2012 10:30 | 25.939 |
| 9/10/2012 11:00 | 25.939 |
| 9/10/2012 11:30 | 25.939 |
| 9/10/2012 12:00 | 25.939 |
| 9/10/2012 12:30 | 25.939 |
| 9/10/2012 13:00 | 25.939 |
| 9/10/2012 13:30 | 25.939 |
| 9/10/2012 14:00 | 25.939 |
| 9/10/2012 14:30 | 25.939 |
| 9/10/2012 15:00 | 25.939 |
| 9/10/2012 15:30 | 25.939 |
| 9/10/2012 16:00 | 25.939 |
| 9/10/2012 16:30 | 25.939 |
| 9/10/2012 17:00 | 25.939 |
| 9/10/2012 17:30 | 25.939 |
| 9/10/2012 18:00 | 25.939 |
| 9/10/2012 18:30 | 25.939 |
| 9/10/2012 19:00 | 25.939 |

| | |
|-----------------|--------|
| 9/10/2012 19:30 | 25.939 |
| 9/10/2012 20:00 | 25.939 |
| 9/10/2012 20:30 | 25.939 |
| 9/10/2012 21:00 | 25.939 |
| 9/10/2012 21:30 | 25.939 |
| 9/10/2012 22:00 | 25.939 |
| 9/10/2012 22:30 | 25.939 |
| 9/10/2012 23:00 | 25.939 |
| 9/10/2012 23:30 | 25.939 |
| 9/11/2012 0:00 | 25.939 |
| 9/11/2012 0:30 | 25.939 |
| 9/11/2012 1:00 | 25.939 |
| 9/11/2012 1:30 | 25.939 |
| 9/11/2012 2:00 | 25.939 |
| 9/11/2012 2:30 | 25.939 |
| 9/11/2012 3:00 | 25.939 |
| 9/11/2012 3:30 | 25.939 |
| 9/11/2012 4:00 | 25.939 |
| 9/11/2012 4:30 | 25.939 |
| 9/11/2012 5:00 | 25.939 |
| 9/11/2012 5:30 | 25.939 |
| 9/11/2012 6:00 | 25.939 |
| 9/11/2012 6:30 | 25.939 |
| 9/11/2012 7:00 | 25.939 |
| 9/11/2012 7:30 | 25.939 |
| 9/11/2012 8:00 | 25.939 |
| 9/11/2012 8:30 | 25.939 |
| 9/11/2012 9:00 | 25.939 |
| 9/11/2012 9:30 | 25.939 |
| 9/11/2012 10:00 | 25.939 |
| 9/11/2012 10:30 | 25.939 |
| 9/11/2012 11:00 | 25.939 |
| 9/11/2012 11:30 | 25.939 |
| 9/11/2012 12:00 | 25.939 |
| 9/11/2012 12:30 | 25.939 |
| 9/11/2012 13:00 | 25.939 |
| 9/11/2012 13:30 | 25.939 |
| 9/11/2012 14:00 | 25.939 |
| 9/11/2012 14:30 | 25.939 |
| 9/11/2012 15:00 | 25.939 |

| | |
|-----------------|--------|
| 9/11/2012 15:30 | 25.939 |
| 9/11/2012 16:00 | 25.939 |
| 9/11/2012 16:30 | 25.939 |
| 9/11/2012 17:00 | 25.939 |
| 9/11/2012 17:30 | 25.939 |
| 9/11/2012 18:00 | 25.939 |
| 9/11/2012 18:30 | 25.939 |
| 9/11/2012 19:00 | 25.939 |
| 9/11/2012 19:30 | 25.939 |
| 9/11/2012 20:00 | 25.939 |
| 9/11/2012 20:30 | 25.939 |
| 9/11/2012 21:00 | 25.939 |
| 9/11/2012 21:30 | 25.939 |
| 9/11/2012 22:00 | 25.939 |
| 9/11/2012 22:30 | 25.939 |
| 9/11/2012 23:00 | 25.939 |
| 9/11/2012 23:30 | 25.939 |
| 9/12/2012 0:00 | 25.939 |
| 9/12/2012 0:30 | 25.939 |
| 9/12/2012 1:00 | 25.939 |
| 9/12/2012 1:30 | 25.939 |
| 9/12/2012 2:00 | 25.939 |
| 9/12/2012 2:30 | 25.939 |
| 9/12/2012 3:00 | 25.939 |
| 9/12/2012 3:30 | 25.939 |
| 9/12/2012 4:00 | 25.963 |
| 9/12/2012 4:30 | 25.939 |
| 9/12/2012 5:00 | 25.939 |
| 9/12/2012 5:30 | 25.939 |
| 9/12/2012 6:00 | 25.939 |
| 9/12/2012 6:30 | 25.939 |
| 9/12/2012 7:00 | 25.939 |
| 9/12/2012 7:30 | 25.939 |
| 9/12/2012 8:00 | 25.939 |
| 9/12/2012 8:30 | 25.939 |
| 9/12/2012 9:00 | 25.939 |
| 9/12/2012 9:30 | 25.939 |
| 9/12/2012 10:00 | 25.939 |
| 9/12/2012 10:30 | 25.939 |
| 9/12/2012 11:00 | 25.939 |

| | |
|-----------------|--------|
| 9/12/2012 11:30 | 25.939 |
| 9/12/2012 12:00 | 25.939 |
| 9/12/2012 12:30 | 25.939 |
| 9/12/2012 13:00 | 25.939 |
| 9/12/2012 13:30 | 25.939 |
| 9/12/2012 14:00 | 25.939 |
| 9/12/2012 14:30 | 25.939 |
| 9/12/2012 15:00 | 25.939 |
| 9/12/2012 15:30 | 25.939 |
| 9/12/2012 16:00 | 25.939 |
| 9/12/2012 16:30 | 25.939 |
| 9/12/2012 17:00 | 25.939 |
| 9/12/2012 17:30 | 25.939 |
| 9/12/2012 18:00 | 25.939 |
| 9/12/2012 18:30 | 25.939 |
| 9/12/2012 19:00 | 25.939 |
| 9/12/2012 19:30 | 25.939 |
| 9/12/2012 20:00 | 25.939 |
| 9/12/2012 20:30 | 25.939 |
| 9/12/2012 21:00 | 25.939 |
| 9/12/2012 21:30 | 25.939 |
| 9/12/2012 22:00 | 25.939 |
| 9/12/2012 22:30 | 25.939 |
| 9/12/2012 23:00 | 25.939 |
| 9/12/2012 23:30 | 25.939 |
| 9/13/2012 0:00 | 25.939 |
| 9/13/2012 0:30 | 25.939 |
| 9/13/2012 1:00 | 25.963 |
| 9/13/2012 1:30 | 25.939 |
| 9/13/2012 2:00 | 25.963 |
| 9/13/2012 2:30 | 25.939 |
| 9/13/2012 3:00 | 25.939 |
| 9/13/2012 3:30 | 25.939 |
| 9/13/2012 4:00 | 25.939 |
| 9/13/2012 4:30 | 25.939 |
| 9/13/2012 5:00 | 25.939 |
| 9/13/2012 5:30 | 25.939 |
| 9/13/2012 6:00 | 25.939 |
| 9/13/2012 6:30 | 25.939 |
| 9/13/2012 7:00 | 25.939 |

| | |
|-----------------|--------|
| 9/13/2012 7:30 | 25.939 |
| 9/13/2012 8:00 | 25.939 |
| 9/13/2012 8:30 | 25.939 |
| 9/13/2012 9:00 | 25.939 |
| 9/13/2012 9:30 | 25.939 |
| 9/13/2012 10:00 | 25.963 |
| 9/13/2012 10:30 | 25.963 |
| 9/13/2012 11:00 | 25.939 |
| 9/13/2012 11:30 | 25.939 |
| 9/13/2012 12:00 | 25.939 |
| 9/13/2012 12:30 | 25.963 |
| 9/13/2012 13:00 | 25.939 |
| 9/13/2012 13:30 | 25.939 |
| 9/13/2012 14:00 | 25.939 |
| 9/13/2012 14:30 | 25.939 |
| 9/13/2012 15:00 | 25.939 |
| 9/13/2012 15:30 | 25.939 |
| 9/13/2012 16:00 | 25.939 |
| 9/13/2012 16:30 | 25.939 |
| 9/13/2012 17:00 | 25.939 |
| 9/13/2012 17:30 | 25.939 |
| 9/13/2012 18:00 | 25.963 |
| 9/13/2012 18:30 | 25.939 |
| 9/13/2012 19:00 | 25.939 |
| 9/13/2012 19:30 | 25.939 |
| 9/13/2012 20:00 | 25.939 |
| 9/13/2012 20:30 | 25.939 |
| 9/13/2012 21:00 | 25.939 |
| 9/13/2012 21:30 | 25.939 |
| 9/13/2012 22:00 | 25.939 |
| 9/13/2012 22:30 | 25.939 |
| 9/13/2012 23:00 | 25.939 |
| 9/13/2012 23:30 | 25.939 |
| 9/14/2012 0:00 | 25.939 |
| 9/14/2012 0:30 | 25.939 |
| 9/14/2012 1:00 | 25.939 |
| 9/14/2012 1:30 | 25.939 |
| 9/14/2012 2:00 | 25.939 |
| 9/14/2012 2:30 | 25.939 |
| 9/14/2012 3:00 | 25.939 |

| | |
|-----------------|--------|
| 9/14/2012 3:30 | 25.939 |
| 9/14/2012 4:00 | 25.939 |
| 9/14/2012 4:30 | 25.939 |
| 9/14/2012 5:00 | 25.963 |
| 9/14/2012 5:30 | 25.939 |
| 9/14/2012 6:00 | 25.963 |
| 9/14/2012 6:30 | 25.939 |
| 9/14/2012 7:00 | 25.939 |
| 9/14/2012 7:30 | 25.963 |
| 9/14/2012 8:00 | 25.939 |
| 9/14/2012 8:30 | 25.939 |
| 9/14/2012 9:00 | 25.939 |
| 9/14/2012 9:30 | 25.963 |
| 9/14/2012 10:00 | 25.939 |
| 9/14/2012 10:30 | 25.963 |
| 9/14/2012 11:00 | 25.963 |
| 9/14/2012 11:30 | 25.963 |
| 9/14/2012 12:00 | 25.939 |
| 9/14/2012 12:30 | 25.939 |
| 9/14/2012 13:00 | 25.939 |
| 9/14/2012 13:30 | 25.963 |
| 9/14/2012 14:00 | 25.939 |
| 9/14/2012 14:30 | 25.939 |
| 9/14/2012 15:00 | 25.939 |
| 9/14/2012 15:30 | 25.939 |
| 9/14/2012 16:00 | 25.939 |
| 9/14/2012 16:30 | 25.939 |
| 9/14/2012 17:00 | 25.939 |
| 9/14/2012 17:30 | 25.939 |
| 9/14/2012 18:00 | 25.939 |
| 9/14/2012 18:30 | 25.939 |
| 9/14/2012 19:00 | 25.939 |
| 9/14/2012 19:30 | 25.939 |
| 9/14/2012 20:00 | 25.939 |
| 9/14/2012 20:30 | 25.939 |
| 9/14/2012 21:00 | 25.939 |
| 9/14/2012 21:30 | 25.963 |
| 9/14/2012 22:00 | 25.939 |
| 9/14/2012 22:30 | 25.939 |
| 9/14/2012 23:00 | 25.939 |

| | |
|-----------------|--------|
| 9/14/2012 23:30 | 25.939 |
| 9/15/2012 0:00 | 25.939 |
| 9/15/2012 0:30 | 25.939 |
| 9/15/2012 1:00 | 25.939 |
| 9/15/2012 1:30 | 25.939 |
| 9/15/2012 2:00 | 25.939 |
| 9/15/2012 2:30 | 25.939 |
| 9/15/2012 3:00 | 25.939 |
| 9/15/2012 3:30 | 25.939 |
| 9/15/2012 4:00 | 25.939 |
| 9/15/2012 4:30 | 25.939 |
| 9/15/2012 5:00 | 25.939 |
| 9/15/2012 5:30 | 25.939 |
| 9/15/2012 6:00 | 25.963 |
| 9/15/2012 6:30 | 25.963 |
| 9/15/2012 7:00 | 25.939 |
| 9/15/2012 7:30 | 25.939 |
| 9/15/2012 8:00 | 25.939 |
| 9/15/2012 8:30 | 25.939 |
| 9/15/2012 9:00 | 25.939 |
| 9/15/2012 9:30 | 25.939 |
| 9/15/2012 10:00 | 25.939 |
| 9/15/2012 10:30 | 25.939 |
| 9/15/2012 11:00 | 25.963 |
| 9/15/2012 11:30 | 25.939 |
| 9/15/2012 12:00 | 25.939 |
| 9/15/2012 12:30 | 25.939 |
| 9/15/2012 13:00 | 25.939 |
| 9/15/2012 13:30 | 25.939 |
| 9/15/2012 14:00 | 25.939 |
| 9/15/2012 14:30 | 25.939 |
| 9/15/2012 15:00 | 25.939 |
| 9/15/2012 15:30 | 25.939 |
| 9/15/2012 16:00 | 25.939 |
| 9/15/2012 16:30 | 25.939 |
| 9/15/2012 17:00 | 25.939 |
| 9/15/2012 17:30 | 25.939 |
| 9/15/2012 18:00 | 25.939 |
| 9/15/2012 18:30 | 25.939 |
| 9/15/2012 19:00 | 25.939 |

| | |
|-----------------|--------|
| 9/15/2012 19:30 | 25.939 |
| 9/15/2012 20:00 | 25.939 |
| 9/15/2012 20:30 | 25.939 |
| 9/15/2012 21:00 | 25.939 |
| 9/15/2012 21:30 | 25.939 |
| 9/15/2012 22:00 | 25.939 |
| 9/15/2012 22:30 | 25.939 |
| 9/15/2012 23:00 | 25.963 |
| 9/15/2012 23:30 | 25.963 |
| 9/16/2012 0:00 | 25.963 |
| 9/16/2012 0:30 | 25.939 |
| 9/16/2012 1:00 | 25.939 |
| 9/16/2012 1:30 | 25.939 |
| 9/16/2012 2:00 | 25.939 |
| 9/16/2012 2:30 | 25.939 |
| 9/16/2012 3:00 | 25.963 |
| 9/16/2012 3:30 | 25.939 |
| 9/16/2012 4:00 | 25.939 |
| 9/16/2012 4:30 | 25.963 |
| 9/16/2012 5:00 | 25.939 |
| 9/16/2012 5:30 | 25.939 |
| 9/16/2012 6:00 | 25.963 |
| 9/16/2012 6:30 | 25.939 |
| 9/16/2012 7:00 | 25.939 |
| 9/16/2012 7:30 | 25.939 |
| 9/16/2012 8:00 | 25.939 |
| 9/16/2012 8:30 | 25.939 |
| 9/16/2012 9:00 | 25.939 |
| 9/16/2012 9:30 | 25.939 |
| 9/16/2012 10:00 | 25.939 |
| 9/16/2012 10:30 | 25.939 |
| 9/16/2012 11:00 | 25.963 |
| 9/16/2012 11:30 | 25.963 |
| 9/16/2012 12:00 | 25.963 |
| 9/16/2012 12:30 | 25.963 |
| 9/16/2012 13:00 | 25.939 |
| 9/16/2012 13:30 | 25.939 |
| 9/16/2012 14:00 | 25.939 |
| 9/16/2012 14:30 | 25.963 |
| 9/16/2012 15:00 | 25.963 |

| | |
|-----------------|--------|
| 9/16/2012 15:30 | 25.963 |
| 9/16/2012 16:00 | 25.963 |
| 9/16/2012 16:30 | 25.963 |
| 9/16/2012 17:00 | 25.963 |
| 9/16/2012 17:30 | 25.963 |
| 9/16/2012 18:00 | 25.963 |
| 9/16/2012 18:30 | 25.963 |
| 9/16/2012 19:00 | 25.963 |
| 9/16/2012 19:30 | 25.963 |
| 9/16/2012 20:00 | 25.963 |
| 9/16/2012 20:30 | 25.963 |
| 9/16/2012 21:00 | 25.939 |
| 9/16/2012 21:30 | 25.963 |
| 9/16/2012 22:00 | 25.963 |
| 9/16/2012 22:30 | 25.963 |
| 9/16/2012 23:00 | 25.939 |
| 9/16/2012 23:30 | 25.963 |
| 9/17/2012 0:00 | 25.963 |
| 9/17/2012 0:30 | 25.963 |
| 9/17/2012 1:00 | 25.963 |
| 9/17/2012 1:30 | 25.963 |
| 9/17/2012 2:00 | 25.963 |
| 9/17/2012 2:30 | 25.963 |
| 9/17/2012 3:00 | 25.963 |
| 9/17/2012 3:30 | 25.963 |
| 9/17/2012 4:00 | 25.939 |
| 9/17/2012 4:30 | 25.963 |
| 9/17/2012 5:00 | 25.963 |
| 9/17/2012 5:30 | 25.939 |
| 9/17/2012 6:00 | 25.963 |
| 9/17/2012 6:30 | 25.939 |
| 9/17/2012 7:00 | 25.963 |
| 9/17/2012 7:30 | 25.939 |
| 9/17/2012 8:00 | 25.939 |
| 9/17/2012 8:30 | 25.939 |
| 9/17/2012 9:00 | 25.939 |
| 9/17/2012 9:30 | 25.963 |
| 9/17/2012 10:00 | 25.939 |
| 9/17/2012 10:30 | 25.939 |
| 9/17/2012 11:00 | 25.963 |

| | |
|-----------------|--------|
| 9/17/2012 11:30 | 25.939 |
| 9/17/2012 12:00 | 25.963 |
| 9/17/2012 12:30 | 25.939 |
| 9/17/2012 13:00 | 25.963 |
| 9/17/2012 13:30 | 25.939 |
| 9/17/2012 14:00 | 25.939 |
| 9/17/2012 14:30 | 25.963 |
| 9/17/2012 15:00 | 25.939 |
| 9/17/2012 15:30 | 25.963 |
| 9/17/2012 16:00 | 25.939 |
| 9/17/2012 16:30 | 25.963 |
| 9/17/2012 17:00 | 25.939 |
| 9/17/2012 17:30 | 25.963 |
| 9/17/2012 18:00 | 25.963 |
| 9/17/2012 18:30 | 25.963 |
| 9/17/2012 19:00 | 25.939 |
| 9/17/2012 19:30 | 25.939 |
| 9/17/2012 20:00 | 25.939 |
| 9/17/2012 20:30 | 25.939 |
| 9/17/2012 21:00 | 25.963 |
| 9/17/2012 21:30 | 25.939 |
| 9/17/2012 22:00 | 25.963 |
| 9/17/2012 22:30 | 25.939 |
| 9/17/2012 23:00 | 25.963 |
| 9/17/2012 23:30 | 25.963 |
| 9/18/2012 0:00 | 25.939 |
| 9/18/2012 0:30 | 25.963 |
| 9/18/2012 1:00 | 25.963 |
| 9/18/2012 1:30 | 25.963 |
| 9/18/2012 2:00 | 25.963 |
| 9/18/2012 2:30 | 25.939 |
| 9/18/2012 3:00 | 25.963 |
| 9/18/2012 3:30 | 25.963 |
| 9/18/2012 4:00 | 25.963 |
| 9/18/2012 4:30 | 25.939 |
| 9/18/2012 5:00 | 25.939 |
| 9/18/2012 5:30 | 25.939 |
| 9/18/2012 6:00 | 25.939 |
| 9/18/2012 6:30 | 25.939 |
| 9/18/2012 7:00 | 25.939 |

| | |
|-----------------|--------|
| 9/18/2012 7:30 | 25.939 |
| 9/18/2012 8:00 | 25.939 |
| 9/18/2012 8:30 | 25.939 |
| 9/18/2012 9:00 | 25.939 |
| 9/18/2012 9:30 | 25.939 |
| 9/18/2012 10:00 | 25.939 |
| 9/18/2012 10:30 | 25.939 |
| 9/18/2012 11:00 | 25.963 |
| 9/18/2012 11:30 | 25.963 |
| 9/18/2012 12:00 | 25.939 |
| 9/18/2012 12:30 | 25.939 |
| 9/18/2012 13:00 | 25.963 |
| 9/18/2012 13:30 | 25.939 |
| 9/18/2012 14:00 | 25.939 |
| 9/18/2012 14:30 | 25.939 |
| 9/18/2012 15:00 | 25.939 |
| 9/18/2012 15:30 | 25.939 |
| 9/18/2012 16:00 | 25.939 |
| 9/18/2012 16:30 | 25.939 |
| 9/18/2012 17:00 | 25.963 |
| 9/18/2012 17:30 | 25.939 |
| 9/18/2012 18:00 | 25.963 |
| 9/18/2012 18:30 | 25.963 |
| 9/18/2012 19:00 | 25.939 |
| 9/18/2012 19:30 | 25.939 |
| 9/18/2012 20:00 | 25.939 |
| 9/18/2012 20:30 | 25.963 |
| 9/18/2012 21:00 | 25.963 |
| 9/18/2012 21:30 | 25.939 |
| 9/18/2012 22:00 | 25.939 |
| 9/18/2012 22:30 | 25.939 |
| 9/18/2012 23:00 | 25.939 |
| 9/18/2012 23:30 | 25.939 |
| 9/19/2012 0:00 | 25.939 |
| 9/19/2012 0:30 | 25.939 |
| 9/19/2012 1:00 | 25.939 |
| 9/19/2012 1:30 | 25.939 |
| 9/19/2012 2:00 | 25.939 |
| 9/19/2012 2:30 | 25.939 |
| 9/19/2012 3:00 | 25.963 |

| | |
|-----------------|--------|
| 9/19/2012 3:30 | 25.939 |
| 9/19/2012 4:00 | 25.939 |
| 9/19/2012 4:30 | 25.939 |
| 9/19/2012 5:00 | 25.939 |
| 9/19/2012 5:30 | 25.939 |
| 9/19/2012 6:00 | 25.939 |
| 9/19/2012 6:30 | 25.939 |
| 9/19/2012 7:00 | 25.939 |
| 9/19/2012 7:30 | 25.939 |
| 9/19/2012 8:00 | 25.939 |
| 9/19/2012 8:30 | 25.939 |
| 9/19/2012 9:00 | 25.939 |
| 9/19/2012 9:30 | 25.939 |
| 9/19/2012 10:00 | 25.939 |
| 9/19/2012 10:30 | 25.939 |
| 9/19/2012 11:00 | 25.939 |
| 9/19/2012 11:30 | 25.939 |
| 9/19/2012 12:00 | 25.939 |
| 9/19/2012 12:30 | 25.939 |
| 9/19/2012 13:00 | 25.939 |
| 9/19/2012 13:30 | 25.939 |
| 9/19/2012 14:00 | 25.939 |
| 9/19/2012 14:30 | 25.939 |
| 9/19/2012 15:00 | 25.939 |
| 9/19/2012 15:30 | 25.939 |
| 9/19/2012 16:00 | 25.939 |
| 9/19/2012 16:30 | 25.963 |
| 9/19/2012 17:00 | 25.939 |
| 9/19/2012 17:30 | 25.939 |
| 9/19/2012 18:00 | 25.963 |
| 9/19/2012 18:30 | 25.963 |
| 9/19/2012 19:00 | 25.939 |
| 9/19/2012 19:30 | 25.963 |
| 9/19/2012 20:00 | 25.963 |
| 9/19/2012 20:30 | 25.963 |
| 9/19/2012 21:00 | 25.963 |
| 9/19/2012 21:30 | 25.963 |
| 9/19/2012 22:00 | 25.939 |
| 9/19/2012 22:30 | 25.963 |
| 9/19/2012 23:00 | 25.963 |

| | |
|-----------------|--------|
| 9/19/2012 23:30 | 25.939 |
| 9/20/2012 0:00 | 25.963 |
| 9/20/2012 0:30 | 25.963 |
| 9/20/2012 1:00 | 25.963 |
| 9/20/2012 1:30 | 25.939 |
| 9/20/2012 2:00 | 25.939 |
| 9/20/2012 2:30 | 25.963 |
| 9/20/2012 3:00 | 25.939 |
| 9/20/2012 3:30 | 25.939 |
| 9/20/2012 4:00 | 25.963 |
| 9/20/2012 4:30 | 25.963 |
| 9/20/2012 5:00 | 25.963 |
| 9/20/2012 5:30 | 25.963 |
| 9/20/2012 6:00 | 25.939 |
| 9/20/2012 6:30 | 25.939 |
| 9/20/2012 7:00 | 25.963 |
| 9/20/2012 7:30 | 25.963 |
| 9/20/2012 8:00 | 25.963 |
| 9/20/2012 8:30 | 25.939 |
| 9/20/2012 9:00 | 25.939 |
| 9/20/2012 9:30 | 25.963 |
| 9/20/2012 10:00 | 25.963 |
| 9/20/2012 10:30 | 25.963 |
| 9/20/2012 11:00 | 25.963 |
| 9/20/2012 11:30 | 25.963 |
| 9/20/2012 12:00 | 25.963 |
| 9/20/2012 12:30 | 25.963 |
| 9/20/2012 13:00 | 25.963 |
| 9/20/2012 13:30 | 25.963 |
| 9/20/2012 14:00 | 25.963 |
| 9/20/2012 14:30 | 25.963 |
| 9/20/2012 15:00 | 25.963 |
| 9/20/2012 15:30 | 25.939 |
| 9/20/2012 16:00 | 25.963 |
| 9/20/2012 16:30 | 25.963 |
| 9/20/2012 17:00 | 25.939 |
| 9/20/2012 17:30 | 25.963 |
| 9/20/2012 18:00 | 25.963 |
| 9/20/2012 18:30 | 25.963 |
| 9/20/2012 19:00 | 25.963 |

| | |
|-----------------|--------|
| 9/20/2012 19:30 | 25.963 |
| 9/20/2012 20:00 | 25.963 |
| 9/20/2012 20:30 | 25.963 |
| 9/20/2012 21:00 | 25.963 |
| 9/20/2012 21:30 | 25.963 |
| 9/20/2012 22:00 | 25.963 |
| 9/20/2012 22:30 | 25.963 |
| 9/20/2012 23:00 | 25.963 |
| 9/20/2012 23:30 | 25.939 |
| 9/21/2012 0:00 | 25.963 |
| 9/21/2012 0:30 | 25.963 |
| 9/21/2012 1:00 | 25.963 |
| 9/21/2012 1:30 | 25.963 |
| 9/21/2012 2:00 | 25.963 |
| 9/21/2012 2:30 | 25.963 |
| 9/21/2012 3:00 | 25.963 |
| 9/21/2012 3:30 | 25.963 |
| 9/21/2012 4:00 | 25.963 |
| 9/21/2012 4:30 | 25.963 |
| 9/21/2012 5:00 | 25.939 |
| 9/21/2012 5:30 | 25.963 |
| 9/21/2012 6:00 | 25.963 |
| 9/21/2012 6:30 | 25.963 |
| 9/21/2012 7:00 | 25.963 |
| 9/21/2012 7:30 | 25.963 |
| 9/21/2012 8:00 | 25.963 |
| 9/21/2012 8:30 | 25.963 |
| 9/21/2012 9:00 | 25.963 |
| 9/21/2012 9:30 | 25.963 |
| 9/21/2012 10:00 | 25.963 |
| 9/21/2012 10:30 | 25.963 |
| 9/21/2012 11:00 | 25.963 |
| 9/21/2012 11:30 | 25.963 |
| 9/21/2012 12:00 | 25.963 |
| 9/21/2012 12:30 | 25.963 |
| 9/21/2012 13:00 | 25.963 |
| 9/21/2012 13:30 | 25.963 |
| 9/21/2012 14:00 | 25.963 |
| 9/21/2012 14:30 | 25.963 |
| 9/21/2012 15:00 | 25.963 |

| | |
|-----------------|--------|
| 9/21/2012 15:30 | 25.963 |
| 9/21/2012 16:00 | 25.963 |
| 9/21/2012 16:30 | 25.963 |
| 9/21/2012 17:00 | 25.963 |
| 9/21/2012 17:30 | 25.963 |
| 9/21/2012 18:00 | 25.963 |
| 9/21/2012 18:30 | 25.963 |
| 9/21/2012 19:00 | 25.963 |
| 9/21/2012 19:30 | 25.963 |
| 9/21/2012 20:00 | 25.963 |
| 9/21/2012 20:30 | 25.963 |
| 9/21/2012 21:00 | 25.963 |
| 9/21/2012 21:30 | 25.963 |
| 9/21/2012 22:00 | 25.963 |
| 9/21/2012 22:30 | 25.963 |
| 9/21/2012 23:00 | 25.963 |
| 9/21/2012 23:30 | 25.963 |
| 9/22/2012 0:00 | 25.963 |
| 9/22/2012 0:30 | 25.963 |
| 9/22/2012 1:00 | 25.963 |
| 9/22/2012 1:30 | 25.963 |
| 9/22/2012 2:00 | 25.963 |
| 9/22/2012 2:30 | 25.963 |
| 9/22/2012 3:00 | 25.963 |
| 9/22/2012 3:30 | 25.963 |
| 9/22/2012 4:00 | 25.963 |
| 9/22/2012 4:30 | 25.963 |
| 9/22/2012 5:00 | 25.963 |
| 9/22/2012 5:30 | 25.963 |
| 9/22/2012 6:00 | 25.963 |
| 9/22/2012 6:30 | 25.963 |
| 9/22/2012 7:00 | 25.963 |
| 9/22/2012 7:30 | 25.963 |
| 9/22/2012 8:00 | 25.963 |
| 9/22/2012 8:30 | 25.963 |
| 9/22/2012 9:00 | 25.963 |
| 9/22/2012 9:30 | 25.963 |
| 9/22/2012 10:00 | 25.963 |
| 9/22/2012 10:30 | 25.963 |
| 9/22/2012 11:00 | 25.963 |

| | |
|-----------------|--------|
| 9/22/2012 11:30 | 25.963 |
| 9/22/2012 12:00 | 25.963 |
| 9/22/2012 12:30 | 25.963 |
| 9/22/2012 13:00 | 25.963 |
| 9/22/2012 13:30 | 25.963 |
| 9/22/2012 14:00 | 25.963 |
| 9/22/2012 14:30 | 25.963 |
| 9/22/2012 15:00 | 25.963 |
| 9/22/2012 15:30 | 25.963 |
| 9/22/2012 16:00 | 25.963 |
| 9/22/2012 16:30 | 25.963 |
| 9/22/2012 17:00 | 25.963 |
| 9/22/2012 17:30 | 25.963 |
| 9/22/2012 18:00 | 25.963 |
| 9/22/2012 18:30 | 25.963 |
| 9/22/2012 19:00 | 25.963 |
| 9/22/2012 19:30 | 25.963 |
| 9/22/2012 20:00 | 25.963 |
| 9/22/2012 20:30 | 25.963 |
| 9/22/2012 21:00 | 25.963 |
| 9/22/2012 21:30 | 25.963 |
| 9/22/2012 22:00 | 25.963 |
| 9/22/2012 22:30 | 25.963 |
| 9/22/2012 23:00 | 25.963 |
| 9/22/2012 23:30 | 25.963 |
| 9/23/2012 0:00 | 25.963 |
| 9/23/2012 0:30 | 25.963 |
| 9/23/2012 1:00 | 25.963 |
| 9/23/2012 1:30 | 25.963 |
| 9/23/2012 2:00 | 25.963 |
| 9/23/2012 2:30 | 25.963 |
| 9/23/2012 3:00 | 25.963 |
| 9/23/2012 3:30 | 25.963 |
| 9/23/2012 4:00 | 25.963 |
| 9/23/2012 4:30 | 25.963 |
| 9/23/2012 5:00 | 25.963 |
| 9/23/2012 5:30 | 25.963 |
| 9/23/2012 6:00 | 25.963 |
| 9/23/2012 6:30 | 25.963 |
| 9/23/2012 7:00 | 25.963 |

| | |
|-----------------|--------|
| 9/23/2012 7:30 | 25.963 |
| 9/23/2012 8:00 | 25.963 |
| 9/23/2012 8:30 | 25.963 |
| 9/23/2012 9:00 | 25.963 |
| 9/23/2012 9:30 | 25.963 |
| 9/23/2012 10:00 | 25.963 |
| 9/23/2012 10:30 | 25.963 |
| 9/23/2012 11:00 | 25.963 |
| 9/23/2012 11:30 | 25.963 |
| 9/23/2012 12:00 | 25.963 |
| 9/23/2012 12:30 | 25.963 |
| 9/23/2012 13:00 | 25.963 |
| 9/23/2012 13:30 | 25.963 |
| 9/23/2012 14:00 | 25.963 |
| 9/23/2012 14:30 | 25.963 |
| 9/23/2012 15:00 | 25.963 |
| 9/23/2012 15:30 | 25.963 |
| 9/23/2012 16:00 | 25.963 |
| 9/23/2012 16:30 | 25.963 |
| 9/23/2012 17:00 | 25.963 |
| 9/23/2012 17:30 | 25.963 |
| 9/23/2012 18:00 | 25.963 |
| 9/23/2012 18:30 | 25.963 |
| 9/23/2012 19:00 | 25.963 |
| 9/23/2012 19:30 | 25.963 |
| 9/23/2012 20:00 | 25.963 |
| 9/23/2012 20:30 | 25.963 |
| 9/23/2012 21:00 | 25.963 |
| 9/23/2012 21:30 | 25.963 |
| 9/23/2012 22:00 | 25.963 |
| 9/23/2012 22:30 | 25.963 |
| 9/23/2012 23:00 | 25.963 |
| 9/23/2012 23:30 | 25.963 |
| 9/24/2012 0:00 | 25.963 |
| 9/24/2012 0:30 | 25.963 |
| 9/24/2012 1:00 | 25.963 |
| 9/24/2012 1:30 | 25.963 |
| 9/24/2012 2:00 | 25.963 |
| 9/24/2012 2:30 | 25.963 |
| 9/24/2012 3:00 | 25.963 |

| | |
|-----------------|--------|
| 9/24/2012 3:30 | 25.963 |
| 9/24/2012 4:00 | 25.963 |
| 9/24/2012 4:30 | 25.963 |
| 9/24/2012 5:00 | 25.963 |
| 9/24/2012 5:30 | 25.963 |
| 9/24/2012 6:00 | 25.963 |
| 9/24/2012 6:30 | 25.963 |
| 9/24/2012 7:00 | 25.963 |
| 9/24/2012 7:30 | 25.963 |
| 9/24/2012 8:00 | 25.963 |
| 9/24/2012 8:30 | 25.963 |
| 9/24/2012 9:00 | 25.963 |
| 9/24/2012 9:30 | 25.963 |
| 9/24/2012 10:00 | 25.987 |
| 9/24/2012 10:30 | 25.987 |
| 9/24/2012 11:00 | 26.475 |
| 9/24/2012 11:30 | 26.109 |
| 9/24/2012 12:00 | 26.061 |
| 9/25/2012 16:00 | 25.987 |
| 9/25/2012 16:30 | 26.012 |
| 9/25/2012 17:00 | 25.987 |
| 9/25/2012 17:30 | 25.987 |
| 9/25/2012 18:00 | 26.012 |
| 9/25/2012 18:30 | 25.987 |
| 9/25/2012 19:00 | 25.987 |
| 9/25/2012 19:30 | 26.012 |
| 9/25/2012 20:00 | 25.987 |
| 9/25/2012 20:30 | 26.012 |
| 9/25/2012 21:00 | 25.987 |
| 9/25/2012 21:30 | 25.987 |
| 9/25/2012 22:00 | 26.012 |
| 9/25/2012 22:30 | 25.987 |
| 9/25/2012 23:00 | 26.036 |
| 9/25/2012 23:30 | 25.987 |
| 9/26/2012 0:00 | 25.987 |
| 9/26/2012 0:30 | 25.987 |
| 9/26/2012 1:00 | 25.987 |
| 9/26/2012 1:30 | 25.987 |
| 9/26/2012 2:00 | 25.987 |
| 9/26/2012 2:30 | 25.987 |

| | |
|-----------------|--------|
| 9/26/2012 3:00 | 25.987 |
| 9/26/2012 3:30 | 25.987 |
| 9/26/2012 4:00 | 25.987 |
| 9/26/2012 4:30 | 25.987 |
| 9/26/2012 5:00 | 25.987 |
| 9/26/2012 5:30 | 25.987 |
| 9/26/2012 6:00 | 25.987 |
| 9/26/2012 6:30 | 25.987 |
| 9/26/2012 7:00 | 25.987 |
| 9/26/2012 7:30 | 25.987 |
| 9/26/2012 8:00 | 25.963 |
| 9/26/2012 8:30 | 25.987 |
| 9/26/2012 9:00 | 25.987 |
| 9/26/2012 9:30 | 25.987 |
| 9/26/2012 10:00 | 25.987 |
| 9/26/2012 10:30 | 25.987 |
| 9/26/2012 11:00 | 25.987 |
| 9/26/2012 11:30 | 25.987 |
| 9/26/2012 12:00 | 25.987 |
| 9/26/2012 12:30 | 26.012 |
| 9/26/2012 13:00 | 25.987 |
| 9/26/2012 13:30 | 25.987 |
| 9/26/2012 14:00 | 25.963 |
| 9/26/2012 14:30 | 25.987 |
| 9/26/2012 15:00 | 25.987 |
| 9/26/2012 15:30 | 25.987 |
| 9/26/2012 16:00 | 25.987 |
| 9/26/2012 16:30 | 25.987 |
| 9/26/2012 17:00 | 25.987 |
| 9/26/2012 17:30 | 25.987 |
| 9/26/2012 18:00 | 25.963 |
| 9/26/2012 18:30 | 25.963 |
| 9/26/2012 19:00 | 25.987 |
| 9/26/2012 19:30 | 25.987 |
| 9/26/2012 20:00 | 25.963 |
| 9/26/2012 20:30 | 25.987 |
| 9/26/2012 21:00 | 25.987 |
| 9/26/2012 21:30 | 25.963 |
| 9/26/2012 22:00 | 25.987 |
| 9/26/2012 22:30 | 25.963 |

| | |
|-----------------|--------|
| 9/26/2012 23:00 | 25.987 |
| 9/26/2012 23:30 | 25.987 |
| 9/27/2012 0:00 | 25.963 |
| 9/27/2012 0:30 | 25.987 |
| 9/27/2012 1:00 | 25.963 |
| 9/27/2012 1:30 | 25.963 |
| 9/27/2012 2:00 | 25.963 |
| 9/27/2012 2:30 | 25.963 |
| 9/27/2012 3:00 | 25.963 |
| 9/27/2012 3:30 | 25.963 |
| 9/27/2012 4:00 | 25.963 |
| 9/27/2012 4:30 | 25.963 |
| 9/27/2012 5:00 | 25.963 |
| 9/27/2012 5:30 | 25.963 |
| 9/27/2012 6:00 | 25.963 |
| 9/27/2012 6:30 | 26.012 |
| 9/27/2012 7:00 | 25.963 |
| 9/27/2012 7:30 | 25.963 |
| 9/27/2012 8:00 | 25.963 |
| 9/27/2012 8:30 | 25.963 |
| 9/27/2012 9:00 | 25.963 |
| 9/27/2012 9:30 | 25.963 |
| 9/27/2012 10:00 | 25.963 |
| 9/27/2012 10:30 | 25.963 |
| 9/27/2012 11:00 | 25.963 |
| 9/27/2012 11:30 | 25.987 |
| 9/27/2012 12:00 | 25.987 |
| 9/27/2012 12:30 | 25.987 |
| 9/27/2012 13:00 | 25.987 |
| 9/27/2012 13:30 | 25.963 |
| 9/27/2012 14:00 | 25.963 |
| 9/27/2012 14:30 | 25.987 |
| 9/27/2012 15:00 | 25.963 |
| 9/27/2012 15:30 | 25.914 |
| 9/27/2012 16:00 | 25.987 |
| 9/27/2012 16:30 | 25.987 |
| 9/27/2012 17:00 | 25.987 |
| 9/27/2012 17:30 | 25.987 |
| 9/27/2012 18:00 | 25.987 |
| 9/27/2012 18:30 | 25.987 |

| | |
|-----------------|--------|
| 9/27/2012 19:00 | 25.987 |
| 9/27/2012 19:30 | 25.963 |
| 9/27/2012 20:00 | 25.963 |
| 9/27/2012 20:30 | 25.963 |
| 9/27/2012 21:00 | 25.963 |
| 9/27/2012 21:30 | 25.963 |
| 9/27/2012 22:00 | 25.963 |
| 9/27/2012 22:30 | 26.012 |
| 9/27/2012 23:00 | 25.963 |
| 9/27/2012 23:30 | 25.963 |
| 9/28/2012 0:00 | 25.963 |
| 9/28/2012 0:30 | 25.987 |
| 9/28/2012 1:00 | 25.987 |
| 9/28/2012 1:30 | 25.987 |
| 9/28/2012 2:00 | 25.987 |
| 9/28/2012 2:30 | 25.987 |
| 9/28/2012 3:00 | 25.987 |
| 9/28/2012 3:30 | 25.987 |
| 9/28/2012 4:00 | 25.987 |
| 9/28/2012 4:30 | 25.987 |
| 9/28/2012 5:00 | 25.987 |
| 9/28/2012 5:30 | 25.987 |
| 9/28/2012 6:00 | 25.987 |
| 9/28/2012 6:30 | 25.987 |
| 9/28/2012 7:00 | 25.987 |
| 9/28/2012 7:30 | 25.987 |
| 9/28/2012 8:00 | 25.987 |
| 9/28/2012 8:30 | 25.987 |
| 9/28/2012 9:00 | 25.987 |
| 9/28/2012 9:30 | 25.987 |
| 9/28/2012 10:00 | 25.987 |
| 9/28/2012 10:30 | 25.987 |
| 9/28/2012 11:00 | 25.987 |
| 9/28/2012 11:30 | 25.963 |
| 9/28/2012 12:00 | 25.987 |
| 9/28/2012 12:30 | 25.987 |
| 9/28/2012 13:00 | 25.987 |
| 9/28/2012 13:30 | 25.987 |
| 9/28/2012 14:00 | 25.963 |
| 9/28/2012 14:30 | 25.987 |

| | |
|-----------------|--------|
| 9/28/2012 15:00 | 25.987 |
| 9/28/2012 15:30 | 25.963 |
| 9/28/2012 16:00 | 25.987 |
| 9/28/2012 16:30 | 25.987 |
| 9/28/2012 17:00 | 25.987 |
| 9/28/2012 17:30 | 25.987 |
| 9/28/2012 18:00 | 25.987 |
| 9/28/2012 18:30 | 25.987 |
| 9/28/2012 19:00 | 25.963 |
| 9/28/2012 19:30 | 25.963 |
| 9/28/2012 20:00 | 25.963 |
| 9/28/2012 20:30 | 25.963 |
| 9/28/2012 21:00 | 25.963 |
| 9/28/2012 21:30 | 25.963 |
| 9/28/2012 22:00 | 25.987 |
| 9/28/2012 22:30 | 25.987 |
| 9/28/2012 23:00 | 25.963 |
| 9/28/2012 23:30 | 25.939 |
| 9/29/2012 0:00 | 25.987 |
| 9/29/2012 0:30 | 25.987 |
| 9/29/2012 1:00 | 25.987 |
| 9/29/2012 1:30 | 25.987 |
| 9/29/2012 2:00 | 25.987 |
| 9/29/2012 2:30 | 25.987 |
| 9/29/2012 3:00 | 25.963 |
| 9/29/2012 3:30 | 25.987 |
| 9/29/2012 4:00 | 25.987 |
| 9/29/2012 4:30 | 25.963 |
| 9/29/2012 5:00 | 25.987 |
| 9/29/2012 5:30 | 25.987 |
| 9/29/2012 6:00 | 25.987 |
| 9/29/2012 6:30 | 25.987 |
| 9/29/2012 7:00 | 25.987 |
| 9/29/2012 7:30 | 25.987 |
| 9/29/2012 8:00 | 25.987 |
| 9/29/2012 8:30 | 25.987 |
| 9/29/2012 9:00 | 25.987 |
| 9/29/2012 9:30 | 25.987 |
| 9/29/2012 10:00 | 25.987 |
| 9/29/2012 10:30 | 25.987 |

| | |
|-----------------|--------|
| 9/29/2012 11:00 | 25.987 |
| 9/29/2012 11:30 | 25.987 |
| 9/29/2012 12:00 | 25.987 |
| 9/29/2012 12:30 | 25.987 |
| 9/29/2012 13:00 | 25.987 |
| 9/29/2012 13:30 | 25.987 |
| 9/29/2012 14:00 | 25.987 |
| 9/29/2012 14:30 | 25.963 |
| 9/29/2012 15:00 | 25.987 |
| 9/29/2012 15:30 | 25.987 |
| 9/29/2012 16:00 | 25.987 |
| 9/29/2012 16:30 | 25.987 |
| 9/29/2012 17:00 | 25.987 |
| 9/29/2012 17:30 | 25.987 |
| 9/29/2012 18:00 | 25.987 |
| 9/29/2012 18:30 | 25.987 |
| 9/29/2012 19:00 | 25.987 |
| 9/29/2012 19:30 | 25.987 |
| 9/29/2012 20:00 | 25.987 |
| 9/29/2012 20:30 | 25.987 |
| 9/29/2012 21:00 | 25.987 |
| 9/29/2012 21:30 | 25.987 |
| 9/29/2012 22:00 | 25.963 |
| 9/29/2012 22:30 | 25.987 |
| 9/29/2012 23:00 | 25.987 |
| 9/29/2012 23:30 | 25.987 |
| 9/30/2012 0:00 | 25.987 |
| 9/30/2012 0:30 | 25.987 |
| 9/30/2012 1:00 | 25.963 |
| 9/30/2012 1:30 | 25.963 |
| 9/30/2012 2:00 | 25.963 |
| 9/30/2012 2:30 | 25.963 |
| 9/30/2012 3:00 | 25.963 |
| 9/30/2012 3:30 | 25.963 |
| 9/30/2012 4:00 | 25.963 |
| 9/30/2012 4:30 | 25.939 |
| 9/30/2012 5:00 | 25.963 |
| 9/30/2012 5:30 | 25.963 |
| 9/30/2012 6:00 | 25.963 |
| 9/30/2012 6:30 | 25.963 |

| | |
|-----------------|--------|
| 9/30/2012 7:00 | 25.963 |
| 9/30/2012 7:30 | 25.939 |
| 9/30/2012 8:00 | 25.939 |
| 9/30/2012 8:30 | 25.963 |
| 9/30/2012 9:00 | 25.963 |
| 9/30/2012 9:30 | 25.963 |
| 9/30/2012 10:00 | 25.963 |
| 9/30/2012 10:30 | 25.963 |
| 9/30/2012 11:00 | 25.939 |
| 9/30/2012 11:30 | 25.963 |
| 9/30/2012 12:00 | 25.963 |
| 9/30/2012 12:30 | 25.963 |
| 9/30/2012 13:00 | 25.963 |
| 9/30/2012 13:30 | 25.963 |
| 9/30/2012 14:00 | 25.963 |
| 9/30/2012 14:30 | 25.963 |
| 9/30/2012 15:00 | 25.963 |
| 9/30/2012 15:30 | 25.963 |
| 9/30/2012 16:00 | 25.963 |
| 9/30/2012 16:30 | 25.939 |
| 9/30/2012 17:00 | 25.963 |
| 9/30/2012 17:30 | 25.939 |
| 9/30/2012 18:00 | 25.963 |
| 9/30/2012 18:30 | 25.939 |
| 9/30/2012 19:00 | 25.963 |
| 9/30/2012 19:30 | 25.963 |
| 9/30/2012 20:00 | 25.963 |
| 9/30/2012 20:30 | 25.963 |
| 9/30/2012 21:00 | 25.963 |
| 9/30/2012 21:30 | 25.963 |
| 9/30/2012 22:00 | 25.963 |
| 9/30/2012 22:30 | 25.939 |
| 9/30/2012 23:00 | 25.963 |
| 9/30/2012 23:30 | 25.939 |
| 10/1/2012 0:00 | 25.939 |
| 10/1/2012 0:30 | 25.939 |
| 10/1/2012 1:00 | 25.939 |
| 10/1/2012 1:30 | 25.963 |
| 10/1/2012 2:00 | 25.963 |
| 10/1/2012 2:30 | 25.939 |

| | |
|-----------------|--------|
| 10/1/2012 3:00 | 25.939 |
| 10/1/2012 3:30 | 25.939 |
| 10/1/2012 4:00 | 25.939 |
| 10/1/2012 4:30 | 25.987 |
| 10/1/2012 5:00 | 25.939 |
| 10/1/2012 5:30 | 25.963 |
| 10/1/2012 6:00 | 25.963 |
| 10/1/2012 6:30 | 25.963 |
| 10/1/2012 7:00 | 25.963 |
| 10/1/2012 7:30 | 25.939 |
| 10/1/2012 8:00 | 25.939 |
| 10/1/2012 8:30 | 25.963 |
| 10/1/2012 9:00 | 25.939 |
| 10/1/2012 9:30 | 25.939 |
| 10/1/2012 10:00 | 25.939 |
| 10/1/2012 10:30 | 25.939 |
| 10/1/2012 11:00 | 25.939 |
| 10/1/2012 11:30 | 25.963 |
| 10/1/2012 12:00 | 25.963 |
| 10/1/2012 12:30 | 25.939 |
| 10/1/2012 13:00 | 25.963 |
| 10/1/2012 13:30 | 25.963 |
| 10/1/2012 14:00 | 25.963 |
| 10/1/2012 14:30 | 25.963 |
| 10/1/2012 15:00 | 25.963 |
| 10/1/2012 15:30 | 25.963 |
| 10/1/2012 16:00 | 25.963 |
| 10/1/2012 16:30 | 25.963 |
| 10/1/2012 17:00 | 25.963 |
| 10/1/2012 17:30 | 25.963 |
| 10/1/2012 18:00 | 25.963 |
| 10/1/2012 18:30 | 25.963 |
| 10/1/2012 19:00 | 25.963 |
| 10/1/2012 19:30 | 25.963 |
| 10/1/2012 20:00 | 25.963 |
| 10/1/2012 20:30 | 25.963 |
| 10/1/2012 21:00 | 25.963 |
| 10/1/2012 21:30 | 25.963 |
| 10/1/2012 22:00 | 25.963 |
| 10/1/2012 22:30 | 25.963 |

| | |
|-----------------|--------|
| 10/1/2012 23:00 | 25.963 |
| 10/1/2012 23:30 | 25.963 |
| 10/2/2012 0:00 | 25.963 |
| 10/2/2012 0:30 | 25.963 |
| 10/2/2012 1:00 | 25.963 |
| 10/2/2012 1:30 | 25.963 |
| 10/2/2012 2:00 | 25.963 |
| 10/2/2012 2:30 | 25.963 |
| 10/2/2012 3:00 | 25.963 |
| 10/2/2012 3:30 | 25.963 |
| 10/2/2012 4:00 | 25.963 |
| 10/2/2012 4:30 | 25.963 |
| 10/2/2012 5:00 | 25.963 |
| 10/2/2012 5:30 | 25.963 |
| 10/2/2012 6:00 | 25.963 |
| 10/2/2012 6:30 | 25.963 |
| 10/2/2012 7:00 | 25.963 |
| 10/2/2012 7:30 | 25.963 |
| 10/2/2012 8:00 | 25.963 |
| 10/2/2012 8:30 | 25.963 |
| 10/2/2012 9:00 | 25.963 |
| 10/2/2012 9:30 | 25.963 |
| 10/2/2012 10:00 | 25.963 |
| 10/2/2012 10:30 | 25.963 |
| 10/2/2012 11:00 | 25.963 |
| 10/2/2012 11:30 | 25.963 |
| 10/2/2012 12:00 | 25.963 |
| 10/2/2012 12:30 | 25.963 |
| 10/2/2012 13:00 | 25.963 |
| 10/2/2012 13:30 | 25.963 |
| 10/2/2012 14:00 | 25.963 |
| 10/2/2012 14:30 | 25.963 |
| 10/2/2012 15:00 | 25.963 |
| 10/2/2012 15:30 | 25.963 |
| 10/2/2012 16:00 | 25.963 |
| 10/2/2012 16:30 | 25.963 |
| 10/2/2012 17:00 | 25.963 |
| 10/2/2012 17:30 | 25.963 |
| 10/2/2012 18:00 | 25.939 |
| 10/2/2012 18:30 | 25.963 |

| | |
|-----------------|--------|
| 10/2/2012 19:00 | 25.963 |
| 10/2/2012 19:30 | 25.963 |
| 10/2/2012 20:00 | 25.963 |
| 10/2/2012 20:30 | 25.963 |
| 10/2/2012 21:00 | 25.963 |
| 10/2/2012 21:30 | 25.963 |
| 10/2/2012 22:00 | 25.963 |
| 10/2/2012 22:30 | 25.963 |
| 10/2/2012 23:00 | 25.963 |
| 10/2/2012 23:30 | 25.963 |
| 10/3/2012 0:00 | 25.963 |
| 10/3/2012 0:30 | 25.963 |
| 10/3/2012 1:00 | 25.963 |
| 10/3/2012 1:30 | 25.963 |
| 10/3/2012 2:00 | 25.963 |
| 10/3/2012 2:30 | 25.963 |
| 10/3/2012 3:00 | 25.963 |
| 10/3/2012 3:30 | 25.963 |
| 10/3/2012 4:00 | 25.963 |
| 10/3/2012 4:30 | 25.963 |
| 10/3/2012 5:00 | 25.963 |
| 10/3/2012 5:30 | 25.963 |
| 10/3/2012 6:00 | 25.987 |
| 10/3/2012 6:30 | 25.963 |
| 10/3/2012 7:00 | 25.963 |
| 10/3/2012 7:30 | 25.987 |
| 10/3/2012 8:00 | 25.963 |
| 10/3/2012 8:30 | 25.987 |
| 10/3/2012 9:00 | 25.963 |
| 10/3/2012 9:30 | 25.963 |
| 10/3/2012 10:00 | 25.963 |
| 10/3/2012 10:30 | 25.963 |
| 10/3/2012 11:00 | 25.939 |
| 10/3/2012 11:30 | 25.963 |
| 10/3/2012 12:00 | 25.963 |
| 10/3/2012 12:30 | 25.963 |
| 10/3/2012 13:00 | 25.963 |
| 10/3/2012 13:30 | 25.963 |
| 10/3/2012 14:00 | 25.939 |
| 10/3/2012 14:30 | 25.939 |

| | |
|-----------------|--------|
| 10/3/2012 15:00 | 25.963 |
| 10/3/2012 15:30 | 25.963 |
| 10/3/2012 16:00 | 25.963 |
| 10/3/2012 16:30 | 25.963 |
| 10/3/2012 17:00 | 25.939 |
| 10/3/2012 17:30 | 25.963 |
| 10/3/2012 18:00 | 25.963 |
| 10/3/2012 18:30 | 25.939 |
| 10/3/2012 19:00 | 25.963 |
| 10/3/2012 19:30 | 25.963 |
| 10/3/2012 20:00 | 25.963 |
| 10/3/2012 20:30 | 25.963 |
| 10/3/2012 21:00 | 25.963 |
| 10/3/2012 21:30 | 25.963 |
| 10/3/2012 22:00 | 25.963 |
| 10/3/2012 22:30 | 25.939 |
| 10/3/2012 23:00 | 25.939 |
| 10/3/2012 23:30 | 25.939 |
| 10/4/2012 0:00 | 25.963 |
| 10/4/2012 0:30 | 25.866 |
| 10/4/2012 1:00 | 25.963 |
| 10/4/2012 1:30 | 25.963 |
| 10/4/2012 2:00 | 25.963 |
| 10/4/2012 2:30 | 25.963 |
| 10/4/2012 3:00 | 25.963 |
| 10/4/2012 3:30 | 25.963 |
| 10/4/2012 4:00 | 25.963 |
| 10/4/2012 4:30 | 25.963 |
| 10/4/2012 5:00 | 25.963 |
| 10/4/2012 5:30 | 25.963 |
| 10/4/2012 6:00 | 25.963 |
| 10/4/2012 6:30 | 25.963 |
| 10/4/2012 7:00 | 25.963 |
| 10/4/2012 7:30 | 25.963 |
| 10/4/2012 8:00 | 25.963 |
| 10/4/2012 8:30 | 25.963 |
| 10/4/2012 9:00 | 25.963 |
| 10/4/2012 9:30 | 25.963 |
| 10/4/2012 10:00 | 25.963 |
| 10/4/2012 10:30 | 25.963 |

| | |
|-----------------|--------|
| 10/4/2012 11:00 | 25.963 |
| 10/4/2012 11:30 | 25.963 |
| 10/4/2012 12:00 | 25.963 |
| 10/4/2012 12:30 | 25.963 |
| 10/4/2012 13:00 | 25.963 |
| 10/4/2012 13:30 | 25.963 |
| 10/4/2012 14:00 | 25.963 |
| 10/4/2012 14:30 | 25.963 |
| 10/4/2012 15:00 | 25.963 |
| 10/4/2012 15:30 | 25.963 |
| 10/4/2012 16:00 | 25.963 |
| 10/4/2012 16:30 | 25.963 |
| 10/4/2012 17:00 | 25.963 |
| 10/4/2012 17:30 | 25.963 |
| 10/4/2012 18:00 | 25.963 |
| 10/4/2012 18:30 | 25.963 |
| 10/4/2012 19:00 | 25.963 |
| 10/4/2012 19:30 | 25.963 |
| 10/4/2012 20:00 | 25.963 |
| 10/4/2012 20:30 | 25.963 |
| 10/4/2012 21:00 | 25.963 |
| 10/4/2012 21:30 | 25.987 |
| 10/4/2012 22:00 | 25.963 |
| 10/4/2012 22:30 | 25.963 |
| 10/4/2012 23:00 | 25.963 |
| 10/4/2012 23:30 | 25.963 |
| 10/5/2012 0:00 | 25.963 |
| 10/5/2012 0:30 | 25.987 |
| 10/5/2012 1:00 | 25.987 |
| 10/5/2012 1:30 | 25.987 |
| 10/5/2012 2:00 | 25.987 |
| 10/5/2012 2:30 | 25.987 |
| 10/5/2012 3:00 | 25.987 |
| 10/5/2012 3:30 | 25.987 |
| 10/5/2012 4:00 | 25.987 |
| 10/5/2012 4:30 | 25.987 |
| 10/5/2012 5:00 | 25.987 |
| 10/5/2012 5:30 | 25.987 |
| 10/5/2012 6:00 | 25.987 |
| 10/5/2012 6:30 | 25.987 |

| | |
|-----------------|--------|
| 10/5/2012 7:00 | 25.963 |
| 10/5/2012 7:30 | 25.963 |
| 10/5/2012 8:00 | 25.987 |
| 10/5/2012 8:30 | 25.963 |
| 10/5/2012 9:00 | 25.963 |
| 10/5/2012 9:30 | 25.963 |
| 10/5/2012 10:00 | 25.963 |
| 10/5/2012 10:30 | 25.963 |
| 10/5/2012 11:00 | 25.963 |
| 10/5/2012 11:30 | 25.963 |
| 10/5/2012 12:00 | 25.963 |
| 10/5/2012 12:30 | 25.963 |
| 10/5/2012 13:00 | 25.963 |
| 10/5/2012 13:30 | 25.963 |
| 10/5/2012 14:00 | 25.963 |
| 10/5/2012 14:30 | 25.963 |
| 10/5/2012 15:00 | 25.963 |
| 10/5/2012 15:30 | 25.963 |
| 10/5/2012 16:00 | 25.963 |
| 10/5/2012 16:30 | 25.963 |
| 10/5/2012 17:00 | 25.963 |
| 10/5/2012 17:30 | 25.963 |
| 10/5/2012 18:00 | 25.963 |
| 10/5/2012 18:30 | 25.963 |
| 10/5/2012 19:00 | 25.963 |
| 10/5/2012 19:30 | 25.963 |
| 10/5/2012 20:00 | 25.963 |
| 10/5/2012 20:30 | 25.963 |
| 10/5/2012 21:00 | 25.963 |
| 10/5/2012 21:30 | 25.963 |
| 10/5/2012 22:00 | 25.963 |
| 10/5/2012 22:30 | 25.963 |
| 10/5/2012 23:00 | 25.963 |
| 10/5/2012 23:30 | 25.963 |
| 10/6/2012 0:00 | 25.939 |
| 10/6/2012 0:30 | 25.963 |
| 10/6/2012 1:00 | 25.963 |
| 10/6/2012 1:30 | 25.963 |
| 10/6/2012 2:00 | 25.963 |
| 10/6/2012 2:30 | 25.939 |

| | |
|-----------------|--------|
| 10/6/2012 3:00 | 25.963 |
| 10/6/2012 3:30 | 25.963 |
| 10/6/2012 4:00 | 25.963 |
| 10/6/2012 4:30 | 25.939 |
| 10/6/2012 5:00 | 25.939 |
| 10/6/2012 5:30 | 25.939 |
| 10/6/2012 6:00 | 25.963 |
| 10/6/2012 6:30 | 25.963 |
| 10/6/2012 7:00 | 25.939 |
| 10/6/2012 7:30 | 25.963 |
| 10/6/2012 8:00 | 25.963 |
| 10/6/2012 8:30 | 25.963 |
| 10/6/2012 9:00 | 25.963 |
| 10/6/2012 9:30 | 25.963 |
| 10/6/2012 10:00 | 25.963 |
| 10/6/2012 10:30 | 25.963 |
| 10/6/2012 11:00 | 25.963 |
| 10/6/2012 11:30 | 25.963 |
| 10/6/2012 12:00 | 25.963 |
| 10/6/2012 12:30 | 25.963 |
| 10/6/2012 13:00 | 25.939 |
| 10/6/2012 13:30 | 25.963 |
| 10/6/2012 14:00 | 25.963 |
| 10/6/2012 14:30 | 25.963 |
| 10/6/2012 15:00 | 25.963 |
| 10/6/2012 15:30 | 25.963 |
| 10/6/2012 16:00 | 25.963 |
| 10/6/2012 16:30 | 26.012 |
| 10/6/2012 17:00 | 25.963 |
| 10/6/2012 17:30 | 25.939 |
| 10/6/2012 18:00 | 25.939 |
| 10/6/2012 18:30 | 25.963 |
| 10/6/2012 19:00 | 25.963 |
| 10/6/2012 19:30 | 25.963 |
| 10/6/2012 20:00 | 25.963 |
| 10/6/2012 20:30 | 25.963 |
| 10/6/2012 21:00 | 25.963 |
| 10/6/2012 21:30 | 25.963 |
| 10/6/2012 22:00 | 25.963 |
| 10/6/2012 22:30 | 25.963 |

| | |
|-----------------|--------|
| 10/6/2012 23:00 | 25.939 |
| 10/6/2012 23:30 | 25.963 |
| 10/7/2012 0:00 | 25.963 |
| 10/7/2012 0:30 | 25.963 |
| 10/7/2012 1:00 | 25.939 |
| 10/7/2012 1:30 | 25.963 |
| 10/7/2012 2:00 | 25.963 |
| 10/7/2012 2:30 | 25.963 |
| 10/7/2012 3:00 | 25.963 |
| 10/7/2012 3:30 | 25.963 |
| 10/7/2012 4:00 | 25.963 |
| 10/7/2012 4:30 | 25.963 |
| 10/7/2012 5:00 | 25.963 |
| 10/7/2012 5:30 | 25.963 |
| 10/7/2012 6:00 | 25.963 |
| 10/7/2012 6:30 | 25.939 |
| 10/7/2012 7:00 | 25.963 |
| 10/7/2012 7:30 | 25.963 |
| 10/7/2012 8:00 | 25.963 |
| 10/7/2012 8:30 | 25.963 |
| 10/7/2012 9:00 | 25.963 |
| 10/7/2012 9:30 | 25.963 |
| 10/7/2012 10:00 | 25.987 |
| 10/7/2012 10:30 | 25.963 |
| 10/7/2012 11:00 | 25.963 |
| 10/7/2012 11:30 | 25.939 |
| 10/7/2012 12:00 | 25.963 |
| 10/7/2012 12:30 | 25.963 |
| 10/7/2012 13:00 | 25.963 |
| 10/7/2012 13:30 | 25.963 |
| 10/7/2012 14:00 | 25.963 |
| 10/7/2012 14:30 | 25.963 |
| 10/7/2012 15:00 | 25.963 |
| 10/7/2012 15:30 | 25.963 |
| 10/7/2012 16:00 | 25.963 |
| 10/7/2012 16:30 | 25.963 |
| 10/7/2012 17:00 | 25.939 |
| 10/7/2012 17:30 | 25.963 |
| 10/7/2012 18:00 | 25.963 |
| 10/7/2012 18:30 | 25.963 |

| | |
|-----------------|--------|
| 10/7/2012 19:00 | 25.963 |
| 10/7/2012 19:30 | 25.939 |
| 10/7/2012 20:00 | 25.939 |
| 10/7/2012 20:30 | 25.963 |
| 10/7/2012 21:00 | 25.963 |
| 10/7/2012 21:30 | 25.963 |
| 10/7/2012 22:00 | 25.963 |
| 10/7/2012 22:30 | 25.963 |
| 10/7/2012 23:00 | 25.963 |
| 10/7/2012 23:30 | 25.963 |
| 10/8/2012 0:00 | 25.939 |
| 10/8/2012 0:30 | 25.963 |
| 10/8/2012 1:00 | 25.963 |
| 10/8/2012 1:30 | 25.939 |
| 10/8/2012 2:00 | 25.963 |
| 10/8/2012 2:30 | 25.963 |
| 10/8/2012 3:00 | 25.963 |
| 10/8/2012 3:30 | 25.963 |
| 10/8/2012 4:00 | 25.963 |
| 10/8/2012 4:30 | 25.963 |
| 10/8/2012 5:00 | 25.963 |
| 10/8/2012 5:30 | 25.963 |
| 10/8/2012 6:00 | 25.963 |
| 10/8/2012 6:30 | 25.963 |
| 10/8/2012 7:00 | 25.963 |
| 10/8/2012 7:30 | 25.963 |
| 10/8/2012 8:00 | 25.963 |
| 10/8/2012 8:30 | 25.963 |
| 10/8/2012 9:00 | 25.963 |
| 10/8/2012 9:30 | 25.963 |
| 10/8/2012 10:00 | 25.963 |
| 10/8/2012 10:30 | 25.963 |
| 10/8/2012 11:00 | 25.963 |
| 10/8/2012 11:30 | 25.963 |
| 10/8/2012 12:00 | 25.963 |
| 10/8/2012 12:30 | 25.963 |
| 10/8/2012 13:00 | 25.963 |
| 10/8/2012 13:30 | 25.963 |
| 10/8/2012 14:00 | 25.963 |
| 10/8/2012 14:30 | 25.963 |

| | |
|-----------------|--------|
| 10/8/2012 15:00 | 25.963 |
| 10/8/2012 15:30 | 25.963 |
| 10/8/2012 16:00 | 25.963 |
| 10/8/2012 16:30 | 25.963 |
| 10/8/2012 17:00 | 25.963 |
| 10/8/2012 17:30 | 25.963 |
| 10/8/2012 18:00 | 25.963 |
| 10/8/2012 18:30 | 25.963 |
| 10/8/2012 19:00 | 25.963 |
| 10/8/2012 19:30 | 25.963 |
| 10/8/2012 20:00 | 25.963 |
| 10/8/2012 20:30 | 25.963 |
| 10/8/2012 21:00 | 25.963 |
| 10/8/2012 21:30 | 25.963 |
| 10/8/2012 22:00 | 25.963 |
| 10/8/2012 22:30 | 25.963 |
| 10/8/2012 23:00 | 25.963 |
| 10/8/2012 23:30 | 25.963 |
| 10/9/2012 0:00 | 25.963 |
| 10/9/2012 0:30 | 25.963 |
| 10/9/2012 1:00 | 25.963 |
| 10/9/2012 1:30 | 25.963 |
| 10/9/2012 2:00 | 25.963 |
| 10/9/2012 2:30 | 25.963 |
| 10/9/2012 3:00 | 25.963 |
| 10/9/2012 3:30 | 25.963 |
| 10/9/2012 4:00 | 25.963 |
| 10/9/2012 4:30 | 25.963 |
| 10/9/2012 5:00 | 25.963 |
| 10/9/2012 5:30 | 25.963 |
| 10/9/2012 6:00 | 25.963 |
| 10/9/2012 6:30 | 25.963 |
| 10/9/2012 7:00 | 25.963 |
| 10/9/2012 7:30 | 25.963 |
| 10/9/2012 8:00 | 25.963 |
| 10/9/2012 8:30 | 25.963 |
| 10/9/2012 9:00 | 25.963 |
| 10/9/2012 9:30 | 25.963 |
| 10/9/2012 10:00 | 25.963 |
| 10/9/2012 10:30 | 25.963 |

| | |
|-----------------|--------|
| 10/9/2012 11:00 | 25.963 |
| 10/9/2012 11:30 | 25.963 |
| 10/9/2012 12:00 | 25.963 |
| 10/9/2012 12:30 | 25.963 |
| 10/9/2012 13:00 | 25.963 |
| 10/9/2012 13:30 | 25.963 |
| 10/9/2012 14:00 | 25.939 |
| 10/9/2012 14:30 | 25.963 |
| 10/9/2012 15:00 | 25.963 |
| 10/9/2012 15:30 | 25.866 |
| 10/9/2012 16:00 | 25.963 |
| 10/9/2012 16:30 | 25.963 |
| 10/9/2012 17:00 | 25.963 |
| 10/9/2012 17:30 | 25.963 |
| 10/9/2012 18:00 | 25.963 |
| 10/9/2012 18:30 | 25.963 |
| 10/9/2012 19:00 | 25.963 |
| 10/9/2012 19:30 | 25.963 |
| 10/9/2012 20:00 | 25.963 |
| 10/9/2012 20:30 | 25.963 |
| 10/9/2012 21:00 | 25.963 |
| 10/9/2012 21:30 | 25.963 |
| 10/9/2012 22:00 | 25.963 |
| 10/9/2012 22:30 | 25.963 |
| 10/9/2012 23:00 | 25.963 |
| 10/9/2012 23:30 | 25.963 |
| 10/10/2012 0:00 | 25.963 |
| 10/10/2012 0:30 | 25.963 |
| 10/10/2012 1:00 | 25.963 |
| 10/10/2012 1:30 | 25.963 |
| 10/10/2012 2:00 | 25.963 |
| 10/10/2012 2:30 | 25.963 |
| 10/10/2012 3:00 | 25.963 |
| 10/10/2012 3:30 | 25.939 |
| 10/10/2012 4:00 | 25.963 |
| 10/10/2012 4:30 | 25.963 |
| 10/10/2012 5:00 | 25.963 |
| 10/10/2012 5:30 | 25.963 |
| 10/10/2012 6:00 | 25.963 |
| 10/10/2012 6:30 | 25.963 |

| | |
|------------------|--------|
| 10/10/2012 7:00 | 25.963 |
| 10/10/2012 7:30 | 25.963 |
| 10/10/2012 8:00 | 25.963 |
| 10/10/2012 8:30 | 25.963 |
| 10/10/2012 9:00 | 25.963 |
| 10/10/2012 9:30 | 25.963 |
| 10/10/2012 10:00 | 25.963 |
| 10/10/2012 10:30 | 25.963 |
| 10/10/2012 11:00 | 25.963 |
| 10/10/2012 11:30 | 25.963 |
| 10/10/2012 12:00 | 25.963 |
| 10/10/2012 12:30 | 25.963 |
| 10/10/2012 13:00 | 25.963 |
| 10/10/2012 13:30 | 25.963 |
| 10/10/2012 14:00 | 25.963 |
| 10/10/2012 14:30 | 25.963 |
| 10/10/2012 15:00 | 25.939 |
| 10/10/2012 15:30 | 25.963 |
| 10/10/2012 16:00 | 25.963 |
| 10/10/2012 16:30 | 25.963 |
| 10/10/2012 17:00 | 25.963 |
| 10/10/2012 17:30 | 25.963 |
| 10/10/2012 18:00 | 25.963 |
| 10/10/2012 18:30 | 25.963 |
| 10/10/2012 19:00 | 25.963 |
| 10/10/2012 19:30 | 25.963 |
| 10/10/2012 20:00 | 25.963 |
| 10/10/2012 20:30 | 25.963 |
| 10/10/2012 21:00 | 25.963 |
| 10/10/2012 21:30 | 25.963 |
| 10/10/2012 22:00 | 25.963 |
| 10/10/2012 22:30 | 25.963 |
| 10/10/2012 23:00 | 25.963 |
| 10/10/2012 23:30 | 25.963 |
| 10/11/2012 0:00 | 25.963 |
| 10/11/2012 0:30 | 25.963 |
| 10/11/2012 1:00 | 25.963 |
| 10/11/2012 1:30 | 25.963 |
| 10/11/2012 2:00 | 25.963 |
| 10/11/2012 2:30 | 25.963 |

| | |
|------------------|--------|
| 10/11/2012 3:00 | 25.963 |
| 10/11/2012 3:30 | 25.963 |
| 10/11/2012 4:00 | 25.939 |
| 10/11/2012 4:30 | 25.987 |
| 10/11/2012 5:00 | 25.963 |
| 10/11/2012 5:30 | 25.963 |
| 10/11/2012 6:00 | 25.963 |
| 10/11/2012 6:30 | 25.963 |
| 10/11/2012 7:00 | 25.963 |
| 10/11/2012 7:30 | 25.963 |
| 10/11/2012 8:00 | 25.963 |
| 10/11/2012 8:30 | 25.963 |
| 10/11/2012 9:00 | 25.939 |
| 10/11/2012 9:30 | 25.963 |
| 10/11/2012 10:00 | 25.963 |
| 10/11/2012 10:30 | 25.963 |
| 10/11/2012 11:00 | 25.963 |
| 10/11/2012 11:30 | 25.963 |
| 10/11/2012 12:00 | 25.963 |
| 10/11/2012 12:30 | 25.963 |
| 10/11/2012 13:00 | 25.963 |
| 10/11/2012 13:30 | 25.963 |
| 10/11/2012 14:00 | 25.963 |
| 10/11/2012 14:30 | 25.963 |
| 10/11/2012 15:00 | 25.963 |
| 10/11/2012 15:30 | 25.963 |
| 10/11/2012 16:00 | 25.939 |
| 10/11/2012 16:30 | 25.963 |
| 10/11/2012 17:00 | 25.963 |
| 10/11/2012 17:30 | 25.939 |
| 10/11/2012 18:00 | 25.939 |
| 10/11/2012 18:30 | 25.963 |
| 10/11/2012 19:00 | 25.963 |
| 10/11/2012 19:30 | 25.963 |
| 10/11/2012 20:00 | 25.963 |
| 10/11/2012 20:30 | 25.963 |
| 10/11/2012 21:00 | 25.939 |
| 10/11/2012 21:30 | 25.963 |
| 10/11/2012 22:00 | 25.963 |
| 10/11/2012 22:30 | 25.963 |

| | |
|------------------|--------|
| 10/11/2012 23:00 | 25.963 |
| 10/11/2012 23:30 | 25.963 |
| 10/12/2012 0:00 | 25.963 |
| 10/12/2012 0:30 | 25.963 |
| 10/12/2012 1:00 | 25.963 |
| 10/12/2012 1:30 | 25.963 |
| 10/12/2012 2:00 | 25.963 |
| 10/12/2012 2:30 | 25.963 |
| 10/12/2012 3:00 | 25.963 |
| 10/12/2012 3:30 | 25.963 |
| 10/12/2012 4:00 | 25.963 |
| 10/12/2012 4:30 | 25.939 |
| 10/12/2012 5:00 | 26.036 |
| 10/12/2012 5:30 | 26.036 |
| 10/12/2012 6:00 | 26.085 |
| 10/12/2012 6:30 | 26.134 |
| 10/12/2012 7:00 | 25.939 |
| 10/12/2012 7:30 | 25.939 |
| 10/12/2012 8:00 | 26.134 |
| 10/12/2012 8:30 | 25.963 |
| 10/12/2012 9:00 | 25.939 |
| 10/12/2012 9:30 | 26.012 |
| 10/12/2012 10:00 | 25.963 |
| 10/12/2012 10:30 | 25.963 |
| 10/12/2012 11:00 | 26.036 |
| 10/12/2012 11:30 | 25.939 |
| 10/12/2012 12:00 | 25.939 |
| 10/12/2012 12:30 | 25.963 |
| 10/12/2012 13:00 | 25.963 |
| 10/12/2012 13:30 | 25.939 |
| 10/12/2012 14:00 | 25.939 |
| 10/12/2012 14:30 | 25.963 |
| 10/12/2012 15:00 | 26.036 |
| 10/12/2012 15:30 | 25.963 |
| 10/12/2012 16:00 | 25.939 |
| 10/12/2012 16:30 | 26.036 |
| 10/12/2012 17:00 | 25.939 |
| 10/12/2012 17:30 | 25.939 |
| 10/12/2012 18:00 | 25.939 |
| 10/12/2012 18:30 | 25.939 |

| | |
|------------------|--------|
| 10/12/2012 19:00 | 25.939 |
| 10/12/2012 19:30 | 25.939 |
| 10/12/2012 20:00 | 25.939 |
| 10/12/2012 20:30 | 25.939 |
| 10/12/2012 21:00 | 25.939 |
| 10/12/2012 21:30 | 25.939 |
| 10/12/2012 22:00 | 25.963 |
| 10/12/2012 22:30 | 25.939 |
| 10/12/2012 23:00 | 25.939 |
| 10/12/2012 23:30 | 25.939 |
| 10/13/2012 0:00 | 25.939 |
| 10/13/2012 0:30 | 26.036 |
| 10/13/2012 1:00 | 25.939 |
| 10/13/2012 1:30 | 25.963 |
| 10/13/2012 2:00 | 25.963 |
| 10/13/2012 2:30 | 25.939 |
| 10/13/2012 3:00 | 26.109 |
| 10/13/2012 3:30 | 25.963 |
| 10/13/2012 4:00 | 25.939 |
| 10/13/2012 4:30 | 25.939 |
| 10/13/2012 5:00 | 25.939 |
| 10/13/2012 5:30 | 25.939 |
| 10/13/2012 6:00 | 25.939 |
| 10/13/2012 6:30 | 25.939 |
| 10/13/2012 7:00 | 26.036 |
| 10/13/2012 7:30 | 26.012 |
| 10/13/2012 8:00 | 26.036 |
| 10/13/2012 8:30 | 26.061 |
| 10/13/2012 9:00 | 26.036 |
| 10/13/2012 9:30 | 25.866 |
| 10/13/2012 10:00 | 26.036 |
| 10/13/2012 10:30 | 25.939 |
| 10/13/2012 11:00 | 26.036 |
| 10/13/2012 11:30 | 26.036 |
| 10/13/2012 12:00 | 26.036 |
| 10/13/2012 12:30 | 25.963 |
| 10/13/2012 13:00 | 26.109 |
| 10/13/2012 13:30 | 26.036 |
| 10/13/2012 14:00 | 26.036 |
| 10/13/2012 14:30 | 26.109 |

| | |
|------------------|--------|
| 10/13/2012 15:00 | 25.963 |
| 10/13/2012 15:30 | 25.939 |
| 10/13/2012 16:00 | 26.036 |
| 10/13/2012 16:30 | 26.036 |
| 10/13/2012 17:00 | 26.036 |
| 10/13/2012 17:30 | 26.036 |
| 10/13/2012 18:00 | 26.036 |
| 10/13/2012 18:30 | 26.012 |
| 10/13/2012 19:00 | 26.085 |
| 10/13/2012 19:30 | 26.012 |
| 10/13/2012 20:00 | 25.963 |
| 10/13/2012 20:30 | 26.036 |
| 10/13/2012 21:00 | 25.939 |
| 10/13/2012 21:30 | 25.939 |
| 10/13/2012 22:00 | 26.036 |
| 10/13/2012 22:30 | 25.939 |
| 10/13/2012 23:00 | 25.963 |
| 10/13/2012 23:30 | 25.939 |
| 10/14/2012 0:00 | 25.939 |
| 10/14/2012 0:30 | 25.939 |
| 10/14/2012 1:00 | 25.939 |
| 10/14/2012 1:30 | 25.939 |
| 10/14/2012 2:00 | 25.963 |
| 10/14/2012 2:30 | 25.939 |
| 10/14/2012 3:00 | 25.939 |
| 10/14/2012 3:30 | 25.939 |
| 10/14/2012 4:00 | 25.939 |
| 10/14/2012 4:30 | 25.939 |
| 10/14/2012 5:00 | 25.939 |
| 10/14/2012 5:30 | 25.939 |
| 10/14/2012 6:00 | 25.963 |
| 10/14/2012 6:30 | 25.939 |
| 10/14/2012 7:00 | 25.939 |
| 10/14/2012 7:30 | 25.939 |
| 10/14/2012 8:00 | 25.939 |
| 10/14/2012 8:30 | 25.939 |
| 10/14/2012 9:00 | 25.939 |
| 10/14/2012 9:30 | 25.939 |
| 10/14/2012 10:00 | 26.036 |
| 10/14/2012 10:30 | 25.939 |

| | |
|------------------|--------|
| 10/14/2012 11:00 | 25.939 |
| 10/14/2012 11:30 | 25.963 |
| 10/14/2012 12:00 | 25.939 |
| 10/14/2012 12:30 | 25.939 |
| 10/14/2012 13:00 | 25.987 |
| 10/14/2012 13:30 | 25.939 |
| 10/14/2012 14:00 | 25.939 |
| 10/14/2012 14:30 | 25.939 |
| 10/14/2012 15:00 | 25.987 |
| 10/14/2012 15:30 | 25.939 |
| 10/14/2012 16:00 | 25.939 |
| 10/14/2012 16:30 | 25.939 |
| 10/14/2012 17:00 | 25.939 |
| 10/14/2012 17:30 | 25.939 |
| 10/14/2012 18:00 | 25.939 |
| 10/14/2012 18:30 | 25.939 |
| 10/14/2012 19:00 | 25.939 |
| 10/14/2012 19:30 | 25.963 |
| 10/14/2012 20:00 | 25.939 |
| 10/14/2012 20:30 | 25.939 |
| 10/14/2012 21:00 | 25.939 |
| 10/14/2012 21:30 | 25.963 |
| 10/14/2012 22:00 | 25.939 |
| 10/14/2012 22:30 | 25.939 |
| 10/14/2012 23:00 | 25.939 |
| 10/14/2012 23:30 | 25.939 |
| 10/15/2012 0:00 | 25.939 |
| 10/15/2012 0:30 | 25.939 |
| 10/15/2012 1:00 | 26.134 |
| 10/15/2012 1:30 | 25.939 |
| 10/15/2012 2:00 | 25.939 |
| 10/15/2012 2:30 | 25.939 |
| 10/15/2012 3:00 | 25.939 |
| 10/15/2012 3:30 | 25.963 |
| 10/15/2012 4:00 | 25.939 |
| 10/15/2012 4:30 | 25.939 |
| 10/15/2012 5:00 | 25.914 |
| 10/15/2012 5:30 | 25.987 |
| 10/15/2012 6:00 | 25.914 |
| 10/15/2012 6:30 | 25.963 |

| | |
|------------------|--------|
| 10/15/2012 7:00 | 25.939 |
| 10/15/2012 7:30 | 25.939 |
| 10/15/2012 8:00 | 25.890 |
| 10/15/2012 8:30 | 25.939 |
| 10/15/2012 9:00 | 25.939 |
| 10/15/2012 9:30 | 25.939 |
| 10/15/2012 10:00 | 25.963 |
| 10/15/2012 10:30 | 25.939 |
| 10/15/2012 11:00 | 25.939 |
| 10/15/2012 11:30 | 25.939 |
| 10/15/2012 12:00 | 25.987 |
| 10/15/2012 12:30 | 26.036 |
| 10/15/2012 13:00 | 25.914 |
| 10/15/2012 13:30 | 25.939 |
| 10/15/2012 14:00 | 25.939 |
| 10/15/2012 14:30 | 26.036 |
| 10/15/2012 15:00 | 25.963 |
| 10/15/2012 15:30 | 25.939 |
| 10/15/2012 16:00 | 25.963 |
| 10/15/2012 16:30 | 25.939 |
| 10/15/2012 17:00 | 25.963 |
| 10/15/2012 17:30 | 26.085 |
| 10/15/2012 18:00 | 26.036 |
| 10/15/2012 18:30 | 25.963 |
| 10/15/2012 19:00 | 25.939 |
| 10/15/2012 19:30 | 25.939 |
| 10/15/2012 20:00 | 25.939 |
| 10/15/2012 20:30 | 25.939 |
| 10/15/2012 21:00 | 25.939 |
| 10/15/2012 21:30 | 25.963 |
| 10/15/2012 22:00 | 25.939 |
| 10/15/2012 22:30 | 25.963 |
| 10/15/2012 23:00 | 25.939 |
| 10/15/2012 23:30 | 25.939 |
| 10/16/2012 0:00 | 25.939 |
| 10/16/2012 0:30 | 25.963 |
| 10/16/2012 1:00 | 25.939 |
| 10/16/2012 1:30 | 25.963 |
| 10/16/2012 2:00 | 25.963 |
| 10/16/2012 2:30 | 25.939 |

| | |
|------------------|--------|
| 10/16/2012 3:00 | 25.939 |
| 10/16/2012 3:30 | 25.939 |
| 10/16/2012 4:00 | 25.939 |
| 10/16/2012 4:30 | 25.939 |
| 10/16/2012 5:00 | 25.939 |
| 10/16/2012 5:30 | 25.939 |
| 10/16/2012 6:00 | 25.963 |
| 10/16/2012 6:30 | 25.939 |
| 10/16/2012 7:00 | 25.939 |
| 10/16/2012 7:30 | 25.939 |
| 10/16/2012 8:00 | 25.939 |
| 10/16/2012 8:30 | 25.939 |
| 10/16/2012 9:00 | 25.939 |
| 10/16/2012 9:30 | 25.939 |
| 10/16/2012 10:00 | 25.939 |
| 10/16/2012 10:30 | 25.939 |
| 10/16/2012 11:00 | 25.939 |
| 10/16/2012 11:30 | 25.963 |
| 10/16/2012 12:00 | 25.939 |
| 10/16/2012 12:30 | 25.939 |
| 10/16/2012 13:00 | 25.939 |
| 10/16/2012 13:30 | 25.939 |
| 10/16/2012 14:00 | 25.939 |
| 10/16/2012 14:30 | 25.939 |
| 10/16/2012 15:00 | 25.963 |
| 10/16/2012 15:30 | 25.939 |
| 10/16/2012 16:00 | 25.939 |
| 10/16/2012 16:30 | 25.939 |
| 10/16/2012 17:00 | 25.939 |
| 10/16/2012 17:30 | 25.939 |
| 10/16/2012 18:00 | 25.963 |
| 10/16/2012 18:30 | 25.939 |
| 10/16/2012 19:00 | 25.939 |
| 10/16/2012 19:30 | 25.939 |
| 10/16/2012 20:00 | 25.939 |
| 10/16/2012 20:30 | 25.939 |
| 10/16/2012 21:00 | 25.939 |
| 10/16/2012 21:30 | 25.939 |
| 10/16/2012 22:00 | 25.939 |
| 10/16/2012 22:30 | 25.963 |

| | |
|------------------|--------|
| 10/16/2012 23:00 | 25.939 |
| 10/16/2012 23:30 | 25.963 |
| 10/17/2012 0:00 | 25.963 |
| 10/17/2012 0:30 | 25.939 |
| 10/17/2012 1:00 | 25.939 |
| 10/17/2012 1:30 | 25.939 |
| 10/17/2012 2:00 | 25.914 |
| 10/17/2012 2:30 | 25.939 |
| 10/17/2012 3:00 | 25.939 |
| 10/17/2012 3:30 | 25.939 |
| 10/17/2012 4:00 | 25.963 |
| 10/17/2012 4:30 | 25.939 |
| 10/17/2012 5:00 | 25.939 |
| 10/17/2012 5:30 | 25.939 |
| 10/17/2012 6:00 | 25.939 |
| 10/17/2012 6:30 | 25.939 |
| 10/17/2012 7:00 | 25.939 |
| 10/17/2012 7:30 | 25.963 |
| 10/17/2012 8:00 | 25.939 |
| 10/17/2012 8:30 | 25.939 |
| 10/17/2012 9:00 | 25.939 |
| 10/17/2012 9:30 | 25.939 |
| 10/17/2012 10:00 | 26.036 |
| 10/17/2012 10:30 | 25.939 |
| 10/17/2012 11:00 | 25.939 |
| 10/17/2012 11:30 | 25.939 |
| 10/17/2012 12:00 | 25.939 |
| 10/17/2012 12:30 | 25.939 |
| 10/17/2012 13:00 | 25.939 |
| 10/17/2012 13:30 | 25.939 |
| 10/17/2012 14:00 | 25.914 |
| 10/17/2012 14:30 | 25.939 |
| 10/17/2012 15:00 | 25.939 |
| 10/17/2012 15:30 | 26.134 |
| 10/17/2012 16:00 | 26.036 |
| 10/17/2012 16:30 | 26.134 |
| 10/17/2012 17:00 | 25.963 |
| 10/17/2012 17:30 | 26.036 |
| 10/17/2012 18:00 | 26.061 |
| 10/17/2012 18:30 | 25.939 |

| | |
|------------------|--------|
| 10/17/2012 19:00 | 26.012 |
| 10/17/2012 19:30 | 25.939 |
| 10/17/2012 20:00 | 26.036 |
| 10/17/2012 20:30 | 25.914 |
| 10/17/2012 21:00 | 25.939 |
| 10/17/2012 21:30 | 25.939 |
| 10/17/2012 22:00 | 25.939 |
| 10/17/2012 22:30 | 25.939 |
| 10/17/2012 23:00 | 25.963 |
| 10/17/2012 23:30 | 25.939 |
| 10/18/2012 0:00 | 25.963 |
| 10/18/2012 0:30 | 26.085 |
| 10/18/2012 1:00 | 25.963 |
| 10/18/2012 1:30 | 25.939 |
| 10/18/2012 2:00 | 25.963 |
| 10/18/2012 2:30 | 25.890 |
| 10/18/2012 3:00 | 25.939 |
| 10/18/2012 3:30 | 25.939 |
| 10/18/2012 4:00 | 25.963 |
| 10/18/2012 4:30 | 25.963 |
| 10/18/2012 5:00 | 25.939 |
| 10/18/2012 5:30 | 25.939 |
| 10/18/2012 6:00 | 25.939 |
| 10/18/2012 6:30 | 25.939 |
| 10/18/2012 7:00 | 25.939 |
| 10/18/2012 7:30 | 25.963 |
| 10/18/2012 8:00 | 25.939 |
| 10/18/2012 8:30 | 25.939 |
| 10/18/2012 9:00 | 25.939 |
| 10/18/2012 9:30 | 25.939 |
| 10/18/2012 10:00 | 25.939 |
| 10/18/2012 10:30 | 25.939 |
| 10/18/2012 11:00 | 25.939 |
| 10/18/2012 11:30 | 25.963 |
| 10/18/2012 12:00 | 25.939 |
| 10/18/2012 12:30 | 25.939 |
| 10/18/2012 13:00 | 25.963 |
| 10/18/2012 13:30 | 25.939 |
| 10/18/2012 14:00 | 25.939 |
| 10/18/2012 14:30 | 25.963 |

| | |
|------------------|--------|
| 10/18/2012 15:00 | 25.939 |
| 10/18/2012 15:30 | 25.939 |
| 10/18/2012 16:00 | 25.939 |
| 10/18/2012 16:30 | 25.939 |
| 10/18/2012 17:00 | 25.939 |
| 10/18/2012 17:30 | 25.939 |
| 10/18/2012 18:00 | 25.963 |
| 10/18/2012 18:30 | 25.939 |
| 10/18/2012 19:00 | 25.939 |
| 10/18/2012 19:30 | 25.963 |
| 10/18/2012 20:00 | 25.939 |
| 10/18/2012 20:30 | 25.914 |
| 10/18/2012 21:00 | 25.939 |
| 10/18/2012 21:30 | 25.963 |
| 10/18/2012 22:00 | 25.939 |
| 10/18/2012 22:30 | 25.939 |
| 10/18/2012 23:00 | 25.939 |
| 10/18/2012 23:30 | 25.963 |
| 10/19/2012 0:00 | 25.939 |
| 10/19/2012 0:30 | 25.939 |
| 10/19/2012 1:00 | 25.939 |
| 10/19/2012 1:30 | 25.939 |
| 10/19/2012 2:00 | 25.939 |
| 10/19/2012 2:30 | 25.939 |
| 10/19/2012 3:00 | 26.036 |
| 10/19/2012 3:30 | 25.939 |
| 10/19/2012 4:00 | 25.963 |
| 10/19/2012 4:30 | 25.939 |
| 10/19/2012 5:00 | 25.939 |
| 10/19/2012 5:30 | 26.036 |
| 10/19/2012 6:00 | 25.963 |
| 10/19/2012 6:30 | 25.963 |
| 10/19/2012 7:00 | 25.939 |
| 10/19/2012 7:30 | 26.036 |
| 10/19/2012 8:00 | 26.036 |
| 10/19/2012 8:30 | 26.085 |
| 10/19/2012 9:00 | 25.963 |
| 10/19/2012 9:30 | 25.963 |
| 10/19/2012 10:00 | 25.939 |
| 10/19/2012 10:30 | 26.036 |

| | |
|------------------|--------|
| 10/19/2012 11:00 | 26.036 |
| 10/19/2012 11:30 | 26.036 |
| 10/19/2012 12:00 | 26.036 |
| 10/19/2012 12:30 | 25.987 |
| 10/19/2012 13:00 | 26.012 |
| 10/19/2012 13:30 | 26.012 |
| 10/19/2012 14:00 | 26.036 |
| 10/19/2012 14:30 | 25.939 |
| 10/19/2012 15:00 | 26.036 |
| 10/19/2012 15:30 | 26.061 |
| 10/19/2012 16:00 | 25.939 |
| 10/19/2012 16:30 | 25.939 |
| 10/19/2012 17:00 | 25.963 |
| 10/19/2012 17:30 | 25.939 |
| 10/19/2012 18:00 | 25.963 |
| 10/19/2012 18:30 | 26.036 |
| 10/19/2012 19:00 | 26.036 |
| 10/19/2012 19:30 | 26.134 |
| 10/19/2012 20:00 | 25.939 |
| 10/19/2012 20:30 | 25.939 |
| 10/19/2012 21:00 | 25.963 |
| 10/19/2012 21:30 | 26.036 |
| 10/19/2012 22:00 | 26.036 |
| 10/19/2012 22:30 | 25.939 |
| 10/19/2012 23:00 | 25.939 |
| 10/19/2012 23:30 | 26.036 |
| 10/20/2012 0:00 | 25.939 |
| 10/20/2012 0:30 | 25.963 |
| 10/20/2012 1:00 | 26.036 |
| 10/20/2012 1:30 | 26.085 |
| 10/20/2012 2:00 | 25.963 |
| 10/20/2012 2:30 | 25.963 |
| 10/20/2012 3:00 | 25.939 |
| 10/20/2012 3:30 | 25.963 |
| 10/20/2012 4:00 | 25.963 |
| 10/20/2012 4:30 | 26.036 |
| 10/20/2012 5:00 | 25.963 |
| 10/20/2012 5:30 | 25.939 |
| 10/20/2012 6:00 | 25.963 |
| 10/20/2012 6:30 | 25.939 |

| | |
|------------------|--------|
| 10/20/2012 7:00 | 25.939 |
| 10/20/2012 7:30 | 25.939 |
| 10/20/2012 8:00 | 25.939 |
| 10/20/2012 8:30 | 25.963 |
| 10/20/2012 9:00 | 25.963 |
| 10/20/2012 9:30 | 25.963 |
| 10/20/2012 10:00 | 25.939 |
| 10/20/2012 10:30 | 25.963 |
| 10/20/2012 11:00 | 25.939 |
| 10/20/2012 11:30 | 25.963 |
| 10/20/2012 12:00 | 25.939 |
| 10/20/2012 12:30 | 25.963 |
| 10/20/2012 13:00 | 25.939 |
| 10/20/2012 13:30 | 25.939 |
| 10/20/2012 14:00 | 25.939 |
| 10/20/2012 14:30 | 25.939 |
| 10/20/2012 15:00 | 25.963 |
| 10/20/2012 15:30 | 25.939 |
| 10/20/2012 16:00 | 25.939 |
| 10/20/2012 16:30 | 25.939 |
| 10/20/2012 17:00 | 25.939 |
| 10/20/2012 17:30 | 25.939 |
| 10/20/2012 18:00 | 25.963 |
| 10/20/2012 18:30 | 25.939 |
| 10/20/2012 19:00 | 25.939 |
| 10/20/2012 19:30 | 25.939 |
| 10/20/2012 20:00 | 25.939 |
| 10/20/2012 20:30 | 25.939 |
| 10/20/2012 21:00 | 25.939 |
| 10/20/2012 21:30 | 25.939 |
| 10/20/2012 22:00 | 25.963 |
| 10/20/2012 22:30 | 25.939 |
| 10/20/2012 23:00 | 25.939 |
| 10/20/2012 23:30 | 25.963 |
| 10/21/2012 0:00 | 25.939 |
| 10/21/2012 0:30 | 25.939 |
| 10/21/2012 1:00 | 25.939 |
| 10/21/2012 1:30 | 25.939 |
| 10/21/2012 2:00 | 25.939 |
| 10/21/2012 2:30 | 25.939 |

| | |
|------------------|--------|
| 10/21/2012 3:00 | 25.939 |
| 10/21/2012 3:30 | 25.963 |
| 10/21/2012 4:00 | 25.939 |
| 10/21/2012 4:30 | 25.939 |
| 10/21/2012 5:00 | 25.963 |
| 10/21/2012 5:30 | 25.939 |
| 10/21/2012 6:00 | 25.963 |
| 10/21/2012 6:30 | 25.939 |
| 10/21/2012 7:00 | 25.963 |
| 10/21/2012 7:30 | 25.939 |
| 10/21/2012 8:00 | 25.939 |
| 10/21/2012 8:30 | 25.963 |
| 10/21/2012 9:00 | 25.963 |
| 10/21/2012 9:30 | 25.963 |
| 10/21/2012 10:00 | 25.963 |
| 10/21/2012 10:30 | 26.134 |
| 10/21/2012 11:00 | 25.963 |
| 10/21/2012 11:30 | 25.939 |
| 10/21/2012 12:00 | 25.939 |
| 10/21/2012 12:30 | 25.987 |
| 10/21/2012 13:00 | 25.939 |
| 10/21/2012 13:30 | 25.939 |
| 10/21/2012 14:00 | 25.963 |
| 10/21/2012 14:30 | 25.939 |
| 10/21/2012 15:00 | 25.963 |
| 10/21/2012 15:30 | 25.939 |
| 10/21/2012 16:00 | 25.939 |
| 10/21/2012 16:30 | 25.939 |
| 10/21/2012 17:00 | 26.036 |
| 10/21/2012 17:30 | 25.939 |
| 10/21/2012 18:00 | 25.963 |
| 10/21/2012 18:30 | 25.939 |
| 10/21/2012 19:00 | 25.939 |
| 10/21/2012 19:30 | 25.939 |
| 10/21/2012 20:00 | 25.939 |
| 10/21/2012 20:30 | 25.963 |
| 10/21/2012 21:00 | 25.963 |
| 10/21/2012 21:30 | 25.939 |
| 10/21/2012 22:00 | 25.963 |
| 10/21/2012 22:30 | 25.963 |

| | |
|------------------|--------|
| 10/21/2012 23:00 | 25.963 |
| 10/21/2012 23:30 | 25.939 |
| 10/22/2012 0:00 | 25.939 |
| 10/22/2012 0:30 | 25.939 |
| 10/22/2012 1:00 | 25.939 |
| 10/22/2012 1:30 | 25.939 |
| 10/22/2012 2:00 | 26.134 |
| 10/22/2012 2:30 | 25.939 |
| 10/22/2012 3:00 | 25.939 |
| 10/22/2012 3:30 | 25.939 |
| 10/22/2012 4:00 | 25.939 |
| 10/22/2012 4:30 | 25.963 |
| 10/22/2012 5:00 | 25.939 |
| 10/22/2012 5:30 | 25.963 |
| 10/22/2012 6:00 | 25.939 |
| 10/22/2012 6:30 | 25.939 |
| 10/22/2012 7:00 | 25.939 |
| 10/22/2012 7:30 | 25.963 |
| 10/22/2012 8:00 | 25.939 |
| 10/22/2012 8:30 | 25.963 |
| 10/22/2012 9:00 | 25.939 |
| 10/22/2012 9:30 | 25.939 |
| 10/22/2012 10:00 | 25.963 |
| 10/22/2012 10:30 | 25.987 |
| 10/22/2012 11:00 | 25.987 |
| 10/22/2012 11:30 | 25.963 |
| 10/23/2012 16:00 | 25.987 |
| 10/23/2012 16:30 | 26.012 |
| 10/23/2012 17:00 | 26.012 |
| 10/23/2012 17:30 | 26.012 |
| 10/23/2012 18:00 | 26.012 |
| 10/23/2012 18:30 | 26.012 |
| 10/23/2012 19:00 | 26.012 |
| 10/23/2012 19:30 | 26.012 |
| 10/23/2012 20:00 | 25.987 |
| 10/23/2012 20:30 | 26.012 |
| 10/23/2012 21:00 | 25.987 |
| 10/23/2012 21:30 | 25.987 |
| 10/23/2012 22:00 | 25.987 |
| 10/23/2012 22:30 | 25.987 |

| | |
|------------------|--------|
| 10/23/2012 23:00 | 25.987 |
| 10/23/2012 23:30 | 25.987 |
| 10/24/2012 0:00 | 25.987 |
| 10/24/2012 0:30 | 25.987 |
| 10/24/2012 1:00 | 25.987 |
| 10/24/2012 1:30 | 25.987 |
| 10/24/2012 2:00 | 25.987 |
| 10/24/2012 2:30 | 25.987 |
| 10/24/2012 3:00 | 25.939 |
| 10/24/2012 3:30 | 25.987 |
| 10/24/2012 4:00 | 25.987 |
| 10/24/2012 4:30 | 25.963 |
| 10/24/2012 5:00 | 25.987 |
| 10/24/2012 5:30 | 25.987 |
| 10/24/2012 6:00 | 25.963 |
| 10/24/2012 6:30 | 25.987 |
| 10/24/2012 7:00 | 25.914 |
| 10/24/2012 7:30 | 26.012 |
| 10/24/2012 8:00 | 26.036 |
| 10/24/2012 8:30 | 26.012 |
| 10/24/2012 9:00 | 26.012 |
| 10/24/2012 9:30 | 26.012 |
| 10/24/2012 10:00 | 26.012 |
| 10/24/2012 10:30 | 26.012 |
| 10/24/2012 11:00 | 26.012 |
| 10/24/2012 11:30 | 26.012 |
| 10/24/2012 12:00 | 26.012 |
| 10/24/2012 12:30 | 26.012 |
| 10/24/2012 13:00 | 26.012 |
| 10/24/2012 13:30 | 26.012 |
| 10/24/2012 14:00 | 26.012 |
| 10/24/2012 14:30 | 26.012 |
| 10/24/2012 15:00 | 26.012 |
| 10/24/2012 15:30 | 26.012 |
| 10/24/2012 16:00 | 26.012 |
| 10/24/2012 16:30 | 26.012 |
| 10/24/2012 17:00 | 26.012 |
| 10/24/2012 17:30 | 26.012 |
| 10/24/2012 18:00 | 26.012 |
| 10/24/2012 18:30 | 26.012 |

| | |
|------------------|--------|
| 10/24/2012 19:00 | 26.012 |
| 10/24/2012 19:30 | 26.012 |
| 10/24/2012 20:00 | 26.012 |
| 10/24/2012 20:30 | 26.012 |
| 10/24/2012 21:00 | 26.012 |
| 10/24/2012 21:30 | 26.012 |
| 10/24/2012 22:00 | 26.012 |
| 10/24/2012 22:30 | 26.012 |
| 10/24/2012 23:00 | 26.012 |
| 10/24/2012 23:30 | 26.012 |
| 10/25/2012 0:00 | 26.012 |
| 10/25/2012 0:30 | 26.012 |
| 10/25/2012 1:00 | 26.012 |
| 10/25/2012 1:30 | 26.012 |
| 10/25/2012 2:00 | 26.012 |
| 10/25/2012 2:30 | 26.012 |
| 10/25/2012 3:00 | 26.012 |
| 10/25/2012 3:30 | 26.012 |
| 10/25/2012 4:00 | 26.012 |
| 10/25/2012 4:30 | 26.012 |
| 10/25/2012 5:00 | 26.012 |
| 10/25/2012 5:30 | 26.012 |
| 10/25/2012 6:00 | 26.012 |
| 10/25/2012 6:30 | 26.012 |
| 10/25/2012 7:00 | 26.012 |
| 10/25/2012 7:30 | 26.012 |
| 10/25/2012 8:00 | 26.012 |
| 10/25/2012 8:30 | 26.012 |
| 10/25/2012 9:00 | 26.012 |
| 10/25/2012 9:30 | 26.012 |
| 10/25/2012 10:00 | 26.012 |
| 10/25/2012 10:30 | 26.012 |
| 10/25/2012 11:00 | 26.012 |
| 10/25/2012 11:30 | 26.012 |
| 10/25/2012 12:00 | 26.012 |
| 10/25/2012 12:30 | 26.012 |
| 10/25/2012 13:00 | 26.012 |
| 10/25/2012 13:30 | 26.012 |
| 10/25/2012 14:00 | 26.012 |
| 10/25/2012 14:30 | 26.012 |

| | |
|------------------|--------|
| 10/25/2012 15:00 | 26.012 |
| 10/25/2012 15:30 | 26.012 |
| 10/25/2012 16:00 | 26.012 |
| 10/25/2012 16:30 | 26.012 |
| 10/25/2012 17:00 | 26.012 |
| 10/25/2012 17:30 | 26.012 |
| 10/25/2012 18:00 | 25.987 |
| 10/25/2012 18:30 | 25.987 |
| 10/25/2012 19:00 | 26.012 |
| 10/25/2012 19:30 | 26.012 |
| 10/25/2012 20:00 | 26.012 |
| 10/25/2012 20:30 | 26.012 |
| 10/25/2012 21:00 | 26.012 |
| 10/25/2012 21:30 | 26.012 |
| 10/25/2012 22:00 | 26.012 |
| 10/25/2012 22:30 | 26.012 |
| 10/25/2012 23:00 | 25.987 |
| 10/25/2012 23:30 | 26.012 |
| 10/26/2012 0:00 | 26.012 |
| 10/26/2012 0:30 | 26.012 |
| 10/26/2012 1:00 | 25.987 |
| 10/26/2012 1:30 | 25.987 |
| 10/26/2012 2:00 | 26.012 |
| 10/26/2012 2:30 | 26.012 |
| 10/26/2012 3:00 | 25.987 |
| 10/26/2012 3:30 | 25.987 |
| 10/26/2012 4:00 | 25.987 |
| 10/26/2012 4:30 | 25.987 |
| 10/26/2012 5:00 | 25.987 |
| 10/26/2012 5:30 | 26.012 |
| 10/26/2012 6:00 | 25.987 |
| 10/26/2012 6:30 | 25.987 |
| 10/26/2012 7:00 | 25.987 |
| 10/26/2012 7:30 | 25.987 |
| 10/26/2012 8:00 | 25.987 |
| 10/26/2012 8:30 | 25.987 |
| 10/26/2012 9:00 | 25.987 |
| 10/26/2012 9:30 | 25.987 |
| 10/26/2012 10:00 | 25.987 |
| 10/26/2012 10:30 | 25.987 |

| | |
|------------------|--------|
| 10/26/2012 11:00 | 25.987 |
| 10/26/2012 11:30 | 25.987 |
| 10/26/2012 12:00 | 25.987 |
| 10/26/2012 12:30 | 25.987 |
| 10/26/2012 13:00 | 25.987 |
| 10/26/2012 13:30 | 25.987 |
| 10/26/2012 14:00 | 25.987 |
| 10/26/2012 14:30 | 25.987 |
| 10/26/2012 15:00 | 25.987 |
| 10/26/2012 15:30 | 25.987 |
| 10/26/2012 16:00 | 25.987 |
| 10/26/2012 16:30 | 25.987 |
| 10/26/2012 17:00 | 25.987 |
| 10/26/2012 17:30 | 25.987 |
| 10/26/2012 18:00 | 25.987 |
| 10/26/2012 18:30 | 25.987 |
| 10/26/2012 19:00 | 25.987 |
| 10/26/2012 19:30 | 25.987 |
| 10/26/2012 20:00 | 25.987 |
| 10/26/2012 20:30 | 25.987 |
| 10/26/2012 21:00 | 25.987 |
| 10/26/2012 21:30 | 25.987 |
| 10/26/2012 22:00 | 25.987 |
| 10/26/2012 22:30 | 25.987 |
| 10/26/2012 23:00 | 25.987 |
| 10/26/2012 23:30 | 25.987 |
| 10/27/2012 0:00 | 25.987 |
| 10/27/2012 0:30 | 25.987 |
| 10/27/2012 1:00 | 25.987 |
| 10/27/2012 1:30 | 25.987 |
| 10/27/2012 2:00 | 25.987 |
| 10/27/2012 2:30 | 25.987 |
| 10/27/2012 3:00 | 25.987 |
| 10/27/2012 3:30 | 25.987 |
| 10/27/2012 4:00 | 25.987 |
| 10/27/2012 4:30 | 25.987 |
| 10/27/2012 5:00 | 25.987 |
| 10/27/2012 5:30 | 25.987 |
| 10/27/2012 6:00 | 25.987 |
| 10/27/2012 6:30 | 25.987 |

| | |
|------------------|--------|
| 10/27/2012 7:00 | 25.987 |
| 10/27/2012 7:30 | 25.987 |
| 10/27/2012 8:00 | 25.987 |
| 10/27/2012 8:30 | 25.987 |
| 10/27/2012 9:00 | 25.987 |
| 10/27/2012 9:30 | 25.987 |
| 10/27/2012 10:00 | 25.987 |
| 10/27/2012 10:30 | 25.987 |
| 10/27/2012 11:00 | 25.987 |
| 10/27/2012 11:30 | 25.987 |
| 10/27/2012 12:00 | 25.987 |
| 10/27/2012 12:30 | 25.987 |
| 10/27/2012 13:00 | 25.987 |
| 10/27/2012 13:30 | 25.987 |
| 10/27/2012 14:00 | 25.987 |
| 10/27/2012 14:30 | 25.987 |
| 10/27/2012 15:00 | 25.987 |
| 10/27/2012 15:30 | 25.987 |
| 10/27/2012 16:00 | 25.987 |
| 10/27/2012 16:30 | 25.987 |
| 10/27/2012 17:00 | 25.987 |
| 10/27/2012 17:30 | 25.987 |
| 10/27/2012 18:00 | 25.987 |
| 10/27/2012 18:30 | 25.987 |
| 10/27/2012 19:00 | 25.987 |
| 10/27/2012 19:30 | 25.987 |
| 10/27/2012 20:00 | 25.987 |
| 10/27/2012 20:30 | 25.987 |
| 10/27/2012 21:00 | 25.987 |
| 10/27/2012 21:30 | 25.987 |
| 10/27/2012 22:00 | 25.987 |
| 10/27/2012 22:30 | 25.987 |
| 10/27/2012 23:00 | 25.987 |
| 10/27/2012 23:30 | 25.987 |
| 10/28/2012 0:00 | 25.987 |
| 10/28/2012 0:30 | 25.987 |
| 10/28/2012 1:00 | 25.987 |
| 10/28/2012 1:30 | 25.987 |
| 10/28/2012 2:00 | 25.987 |
| 10/28/2012 2:30 | 25.987 |

| | |
|------------------|--------|
| 10/28/2012 3:00 | 25.987 |
| 10/28/2012 3:30 | 25.987 |
| 10/28/2012 4:00 | 25.987 |
| 10/28/2012 4:30 | 25.987 |
| 10/28/2012 5:00 | 25.987 |
| 10/28/2012 5:30 | 25.987 |
| 10/28/2012 6:00 | 25.987 |
| 10/28/2012 6:30 | 25.987 |
| 10/28/2012 7:00 | 25.987 |
| 10/28/2012 7:30 | 25.987 |
| 10/28/2012 8:00 | 25.987 |
| 10/28/2012 8:30 | 25.987 |
| 10/28/2012 9:00 | 25.987 |
| 10/28/2012 9:30 | 25.987 |
| 10/28/2012 10:00 | 25.987 |
| 10/28/2012 10:30 | 25.987 |
| 10/28/2012 11:00 | 25.987 |
| 10/28/2012 11:30 | 25.987 |
| 10/28/2012 12:00 | 25.987 |
| 10/28/2012 12:30 | 25.987 |
| 10/28/2012 13:00 | 25.987 |
| 10/28/2012 13:30 | 25.987 |
| 10/28/2012 14:00 | 25.987 |
| 10/28/2012 14:30 | 25.987 |
| 10/28/2012 15:00 | 25.987 |
| 10/28/2012 15:30 | 25.987 |
| 10/28/2012 16:00 | 25.987 |
| 10/28/2012 16:30 | 25.987 |
| 10/28/2012 17:00 | 25.987 |
| 10/28/2012 17:30 | 25.987 |
| 10/28/2012 18:00 | 25.987 |
| 10/28/2012 18:30 | 25.987 |
| 10/28/2012 19:00 | 25.987 |
| 10/28/2012 19:30 | 25.987 |
| 10/28/2012 20:00 | 25.987 |
| 10/28/2012 20:30 | 25.987 |
| 10/28/2012 21:00 | 25.987 |
| 10/28/2012 21:30 | 25.987 |
| 10/28/2012 22:00 | 25.987 |
| 10/28/2012 22:30 | 25.987 |

| | |
|------------------|--------|
| 10/28/2012 23:00 | 25.987 |
| 10/28/2012 23:30 | 25.987 |
| 10/29/2012 0:00 | 25.987 |
| 10/29/2012 0:30 | 25.987 |
| 10/29/2012 1:00 | 25.987 |
| 10/29/2012 1:30 | 25.987 |
| 10/29/2012 2:00 | 25.987 |
| 10/29/2012 2:30 | 25.987 |
| 10/29/2012 3:00 | 25.987 |
| 10/29/2012 3:30 | 25.987 |
| 10/29/2012 4:00 | 25.987 |
| 10/29/2012 4:30 | 25.987 |
| 10/29/2012 5:00 | 25.987 |
| 10/29/2012 5:30 | 25.987 |
| 10/29/2012 6:00 | 25.987 |
| 10/29/2012 6:30 | 25.987 |
| 10/29/2012 7:00 | 25.987 |
| 10/29/2012 7:30 | 25.987 |
| 10/29/2012 8:00 | 25.987 |
| 10/29/2012 8:30 | 25.987 |
| 10/29/2012 9:00 | 25.987 |
| 10/29/2012 9:30 | 25.987 |
| 10/29/2012 10:00 | 25.987 |
| 10/29/2012 10:30 | 25.987 |
| 10/29/2012 11:00 | 25.987 |
| 10/29/2012 11:30 | 25.987 |
| 10/29/2012 12:00 | 25.987 |
| 10/29/2012 12:30 | 25.987 |
| 10/29/2012 13:00 | 25.987 |
| 10/29/2012 13:30 | 25.987 |
| 10/29/2012 14:00 | 25.987 |
| 10/29/2012 14:30 | 25.987 |
| 10/29/2012 15:00 | 25.987 |
| 10/29/2012 15:30 | 25.987 |
| 10/29/2012 16:00 | 25.987 |
| 10/29/2012 16:30 | 25.987 |
| 10/29/2012 17:00 | 25.987 |
| 10/29/2012 17:30 | 25.987 |
| 10/29/2012 18:00 | 25.987 |
| 10/29/2012 18:30 | 25.987 |

| | |
|------------------|--------|
| 10/29/2012 19:00 | 25.987 |
| 10/29/2012 19:30 | 25.987 |
| 10/29/2012 20:00 | 25.987 |
| 10/29/2012 20:30 | 25.987 |
| 10/29/2012 21:00 | 25.987 |
| 10/29/2012 21:30 | 25.987 |
| 10/29/2012 22:00 | 25.987 |
| 10/29/2012 22:30 | 25.987 |
| 10/29/2012 23:00 | 25.987 |
| 10/29/2012 23:30 | 25.987 |
| 10/30/2012 0:00 | 25.987 |
| 10/30/2012 0:30 | 25.987 |
| 10/30/2012 1:00 | 25.987 |
| 10/30/2012 1:30 | 25.987 |
| 10/30/2012 2:00 | 25.987 |
| 10/30/2012 2:30 | 25.987 |
| 10/30/2012 3:00 | 25.987 |
| 10/30/2012 3:30 | 25.987 |
| 10/30/2012 4:00 | 25.987 |
| 10/30/2012 4:30 | 25.987 |
| 10/30/2012 5:00 | 25.987 |
| 10/30/2012 5:30 | 25.987 |
| 10/30/2012 6:00 | 25.987 |
| 10/30/2012 6:30 | 25.987 |
| 10/30/2012 7:00 | 25.987 |
| 10/30/2012 7:30 | 25.987 |
| 10/30/2012 8:00 | 25.987 |
| 10/30/2012 8:30 | 25.987 |
| 10/30/2012 9:00 | 25.987 |
| 10/30/2012 9:30 | 25.987 |
| 10/30/2012 10:00 | 25.987 |
| 10/30/2012 10:30 | 25.987 |
| 10/30/2012 11:00 | 25.987 |
| 10/30/2012 11:30 | 25.987 |
| 10/30/2012 12:00 | 25.987 |
| 10/30/2012 12:30 | 25.987 |
| 10/30/2012 13:00 | 25.987 |
| 10/30/2012 13:30 | 25.987 |
| 10/30/2012 14:00 | 25.987 |
| 10/30/2012 14:30 | 25.987 |

| | |
|------------------|--------|
| 10/30/2012 15:00 | 25.987 |
| 10/30/2012 15:30 | 25.987 |
| 10/30/2012 16:00 | 25.987 |
| 10/30/2012 16:30 | 25.987 |
| 10/30/2012 17:00 | 25.987 |
| 10/30/2012 17:30 | 25.987 |
| 10/30/2012 18:00 | 25.987 |
| 10/30/2012 18:30 | 25.987 |
| 10/30/2012 19:00 | 25.987 |
| 10/30/2012 19:30 | 25.987 |
| 10/30/2012 20:00 | 25.987 |
| 10/30/2012 20:30 | 25.987 |
| 10/30/2012 21:00 | 25.987 |
| 10/30/2012 21:30 | 25.987 |
| 10/30/2012 22:00 | 25.987 |
| 10/30/2012 22:30 | 25.987 |
| 10/30/2012 23:00 | 25.987 |
| 10/30/2012 23:30 | 25.987 |
| 10/31/2012 0:00 | 25.987 |
| 10/31/2012 0:30 | 25.987 |
| 10/31/2012 1:00 | 25.987 |
| 10/31/2012 1:30 | 25.987 |
| 10/31/2012 2:00 | 25.987 |
| 10/31/2012 2:30 | 25.987 |
| 10/31/2012 3:00 | 25.987 |
| 10/31/2012 3:30 | 25.987 |
| 10/31/2012 4:00 | 25.987 |
| 10/31/2012 4:30 | 25.987 |
| 10/31/2012 5:00 | 25.987 |
| 10/31/2012 5:30 | 25.987 |
| 10/31/2012 6:00 | 25.987 |
| 10/31/2012 6:30 | 25.987 |
| 10/31/2012 7:00 | 25.987 |
| 10/31/2012 7:30 | 25.987 |
| 10/31/2012 8:00 | 25.987 |
| 10/31/2012 8:30 | 25.987 |
| 10/31/2012 9:00 | 25.987 |
| 10/31/2012 9:30 | 25.987 |
| 10/31/2012 10:00 | 25.987 |
| 10/31/2012 10:30 | 25.987 |

| | |
|------------------|--------|
| 10/31/2012 11:00 | 25.987 |
| 10/31/2012 11:30 | 25.987 |
| 10/31/2012 12:00 | 25.987 |
| 10/31/2012 12:30 | 25.987 |
| 10/31/2012 13:00 | 25.987 |
| 10/31/2012 13:30 | 25.987 |
| 10/31/2012 14:00 | 25.987 |
| 10/31/2012 14:30 | 25.987 |
| 10/31/2012 15:00 | 25.987 |
| 10/31/2012 15:30 | 25.987 |
| 10/31/2012 16:00 | 25.987 |
| 10/31/2012 16:30 | 25.987 |
| 10/31/2012 17:00 | 25.987 |
| 10/31/2012 17:30 | 25.987 |
| 10/31/2012 18:00 | 25.987 |
| 10/31/2012 18:30 | 25.987 |
| 10/31/2012 19:00 | 25.987 |
| 10/31/2012 19:30 | 25.987 |
| 10/31/2012 20:00 | 25.987 |
| 10/31/2012 20:30 | 25.987 |
| 10/31/2012 21:00 | 25.987 |
| 10/31/2012 21:30 | 25.987 |
| 10/31/2012 22:00 | 25.987 |
| 10/31/2012 22:30 | 25.987 |
| 10/31/2012 23:00 | 25.987 |
| 10/31/2012 23:30 | 25.987 |
| 11/1/2012 0:00 | 25.987 |
| 11/1/2012 0:30 | 25.987 |
| 11/1/2012 1:00 | 25.987 |
| 11/1/2012 1:30 | 25.987 |
| 11/1/2012 2:00 | 25.987 |
| 11/1/2012 2:30 | 25.987 |
| 11/1/2012 3:00 | 25.987 |
| 11/1/2012 3:30 | 25.987 |
| 11/1/2012 4:00 | 25.987 |
| 11/1/2012 4:30 | 25.987 |
| 11/1/2012 5:00 | 25.987 |
| 11/1/2012 5:30 | 25.987 |
| 11/1/2012 6:00 | 25.987 |
| 11/1/2012 6:30 | 25.987 |

| | |
|-----------------|--------|
| 11/1/2012 7:00 | 25.987 |
| 11/1/2012 7:30 | 25.987 |
| 11/1/2012 8:00 | 25.987 |
| 11/1/2012 8:30 | 25.987 |
| 11/1/2012 9:00 | 25.987 |
| 11/1/2012 9:30 | 25.987 |
| 11/1/2012 10:00 | 25.987 |
| 11/1/2012 10:30 | 25.987 |
| 11/1/2012 11:00 | 25.987 |
| 11/1/2012 11:30 | 25.987 |
| 11/1/2012 12:00 | 25.987 |
| 11/1/2012 12:30 | 25.987 |
| 11/1/2012 13:00 | 25.987 |
| 11/1/2012 13:30 | 25.987 |
| 11/1/2012 14:00 | 25.987 |
| 11/1/2012 14:30 | 25.987 |
| 11/1/2012 15:00 | 25.987 |
| 11/1/2012 15:30 | 25.987 |
| 11/1/2012 16:00 | 25.987 |
| 11/1/2012 16:30 | 25.987 |
| 11/1/2012 17:00 | 25.987 |
| 11/1/2012 17:30 | 25.987 |
| 11/1/2012 18:00 | 25.987 |
| 11/1/2012 18:30 | 25.987 |
| 11/1/2012 19:00 | 25.987 |
| 11/1/2012 19:30 | 25.987 |
| 11/1/2012 20:00 | 25.987 |
| 11/1/2012 20:30 | 25.987 |
| 11/1/2012 21:00 | 25.987 |
| 11/1/2012 21:30 | 25.987 |
| 11/1/2012 22:00 | 25.987 |
| 11/1/2012 22:30 | 25.987 |
| 11/1/2012 23:00 | 25.987 |
| 11/1/2012 23:30 | 25.987 |
| 11/2/2012 0:00 | 25.987 |
| 11/2/2012 0:30 | 25.987 |
| 11/2/2012 1:00 | 25.987 |
| 11/2/2012 1:30 | 25.987 |
| 11/2/2012 2:00 | 25.987 |
| 11/2/2012 2:30 | 25.987 |

| | |
|-----------------|--------|
| 11/2/2012 3:00 | 25.987 |
| 11/2/2012 3:30 | 25.987 |
| 11/2/2012 4:00 | 25.987 |
| 11/2/2012 4:30 | 25.987 |
| 11/2/2012 5:00 | 25.987 |
| 11/2/2012 5:30 | 25.987 |
| 11/2/2012 6:00 | 25.987 |
| 11/2/2012 6:30 | 25.987 |
| 11/2/2012 7:00 | 25.987 |
| 11/2/2012 7:30 | 25.987 |
| 11/2/2012 8:00 | 25.987 |
| 11/2/2012 8:30 | 25.987 |
| 11/2/2012 9:00 | 25.987 |
| 11/2/2012 9:30 | 25.987 |
| 11/2/2012 10:00 | 25.987 |
| 11/2/2012 10:30 | 25.987 |
| 11/2/2012 11:00 | 25.987 |
| 11/2/2012 11:30 | 25.987 |
| 11/2/2012 12:00 | 25.987 |
| 11/2/2012 12:30 | 25.987 |
| 11/2/2012 13:00 | 25.987 |
| 11/2/2012 13:30 | 25.987 |
| 11/2/2012 14:00 | 25.987 |
| 11/2/2012 14:30 | 25.987 |
| 11/2/2012 15:00 | 25.987 |
| 11/2/2012 15:30 | 25.987 |
| 11/2/2012 16:00 | 25.987 |
| 11/2/2012 16:30 | 25.987 |
| 11/2/2012 17:00 | 25.987 |
| 11/2/2012 17:30 | 25.987 |
| 11/2/2012 18:00 | 25.987 |
| 11/2/2012 18:30 | 25.987 |
| 11/2/2012 19:00 | 25.987 |
| 11/2/2012 19:30 | 25.987 |
| 11/2/2012 20:00 | 25.987 |
| 11/2/2012 20:30 | 25.987 |
| 11/2/2012 21:00 | 25.987 |
| 11/2/2012 21:30 | 25.987 |
| 11/2/2012 22:00 | 25.987 |
| 11/2/2012 22:30 | 25.987 |

| | |
|-----------------|--------|
| 11/2/2012 23:00 | 25.987 |
| 11/2/2012 23:30 | 25.987 |
| 11/3/2012 0:00 | 25.987 |
| 11/3/2012 0:30 | 25.987 |
| 11/3/2012 1:00 | 25.987 |
| 11/3/2012 1:30 | 25.987 |
| 11/3/2012 2:00 | 25.987 |
| 11/3/2012 2:30 | 25.987 |
| 11/3/2012 3:00 | 25.987 |
| 11/3/2012 3:30 | 25.987 |
| 11/3/2012 4:00 | 25.987 |
| 11/3/2012 4:30 | 25.987 |
| 11/3/2012 5:00 | 25.987 |
| 11/3/2012 5:30 | 25.987 |
| 11/3/2012 6:00 | 25.987 |
| 11/3/2012 6:30 | 25.987 |
| 11/3/2012 7:00 | 25.987 |
| 11/3/2012 7:30 | 25.987 |
| 11/3/2012 8:00 | 25.987 |
| 11/3/2012 8:30 | 25.987 |
| 11/3/2012 9:00 | 25.987 |
| 11/3/2012 9:30 | 25.987 |
| 11/3/2012 10:00 | 25.987 |
| 11/3/2012 10:30 | 25.987 |
| 11/3/2012 11:00 | 25.987 |
| 11/3/2012 11:30 | 25.987 |
| 11/3/2012 12:00 | 25.987 |
| 11/3/2012 12:30 | 25.987 |
| 11/3/2012 13:00 | 25.987 |
| 11/3/2012 13:30 | 25.987 |
| 11/3/2012 14:00 | 25.987 |
| 11/3/2012 14:30 | 25.987 |
| 11/3/2012 15:00 | 25.987 |
| 11/3/2012 15:30 | 25.987 |
| 11/3/2012 16:00 | 25.987 |
| 11/3/2012 16:30 | 25.987 |
| 11/3/2012 17:00 | 25.987 |
| 11/3/2012 17:30 | 25.987 |
| 11/3/2012 18:00 | 25.987 |
| 11/3/2012 18:30 | 25.987 |

| | |
|-----------------|--------|
| 11/3/2012 19:00 | 25.987 |
| 11/3/2012 19:30 | 25.987 |
| 11/3/2012 20:00 | 25.987 |
| 11/3/2012 20:30 | 25.987 |
| 11/3/2012 21:00 | 25.987 |
| 11/3/2012 21:30 | 25.987 |
| 11/3/2012 22:00 | 25.987 |
| 11/3/2012 22:30 | 25.987 |
| 11/3/2012 23:00 | 25.987 |
| 11/3/2012 23:30 | 25.987 |
| 11/4/2012 0:00 | 25.987 |
| 11/4/2012 0:30 | 25.987 |
| 11/4/2012 1:00 | 25.987 |
| 11/4/2012 1:30 | 25.987 |
| 11/4/2012 2:00 | 25.987 |
| 11/4/2012 2:30 | 25.987 |
| 11/4/2012 3:00 | 25.987 |
| 11/4/2012 3:30 | 25.987 |
| 11/4/2012 4:00 | 25.987 |
| 11/4/2012 4:30 | 25.987 |
| 11/4/2012 5:00 | 25.987 |
| 11/4/2012 5:30 | 25.987 |
| 11/4/2012 6:00 | 25.987 |
| 11/4/2012 6:30 | 25.987 |
| 11/4/2012 7:00 | 25.987 |
| 11/4/2012 7:30 | 25.987 |
| 11/4/2012 8:00 | 25.987 |
| 11/4/2012 8:30 | 25.987 |
| 11/4/2012 9:00 | 25.987 |
| 11/4/2012 9:30 | 25.987 |
| 11/4/2012 10:00 | 25.987 |
| 11/4/2012 10:30 | 25.987 |
| 11/4/2012 11:00 | 25.987 |
| 11/4/2012 11:30 | 25.987 |
| 11/4/2012 12:00 | 25.987 |
| 11/4/2012 12:30 | 25.987 |
| 11/4/2012 13:00 | 25.987 |
| 11/4/2012 13:30 | 25.987 |
| 11/4/2012 14:00 | 25.987 |
| 11/4/2012 14:30 | 25.987 |

| | |
|-----------------|--------|
| 11/4/2012 15:00 | 25.987 |
| 11/4/2012 15:30 | 25.987 |
| 11/4/2012 16:00 | 25.987 |
| 11/4/2012 16:30 | 25.987 |
| 11/4/2012 17:00 | 25.987 |
| 11/4/2012 17:30 | 25.987 |
| 11/4/2012 18:00 | 25.987 |
| 11/4/2012 18:30 | 25.987 |
| 11/4/2012 19:00 | 25.987 |
| 11/4/2012 19:30 | 25.987 |
| 11/4/2012 20:00 | 25.987 |
| 11/4/2012 20:30 | 25.987 |
| 11/4/2012 21:00 | 25.987 |
| 11/4/2012 21:30 | 25.987 |
| 11/4/2012 22:00 | 25.987 |
| 11/4/2012 22:30 | 25.987 |
| 11/4/2012 23:00 | 25.987 |
| 11/4/2012 23:30 | 25.987 |
| 11/5/2012 0:00 | 25.987 |
| 11/5/2012 0:30 | 25.987 |
| 11/5/2012 1:00 | 25.987 |
| 11/5/2012 1:30 | 25.987 |
| 11/5/2012 2:00 | 25.987 |
| 11/5/2012 2:30 | 25.987 |
| 11/5/2012 3:00 | 25.987 |
| 11/5/2012 3:30 | 25.987 |
| 11/5/2012 4:00 | 25.987 |
| 11/5/2012 4:30 | 25.987 |
| 11/5/2012 5:00 | 25.987 |
| 11/5/2012 5:30 | 25.987 |
| 11/5/2012 6:00 | 25.987 |
| 11/5/2012 6:30 | 25.987 |
| 11/5/2012 7:00 | 25.987 |
| 11/5/2012 7:30 | 25.987 |
| 11/5/2012 8:00 | 25.987 |
| 11/5/2012 8:30 | 25.987 |
| 11/5/2012 9:00 | 25.987 |
| 11/5/2012 9:30 | 25.987 |
| 11/5/2012 10:00 | 25.987 |
| 11/5/2012 10:30 | 25.987 |

| | |
|-----------------|--------|
| 11/5/2012 11:00 | 25.987 |
| 11/5/2012 11:30 | 25.987 |
| 11/5/2012 12:00 | 25.987 |
| 11/5/2012 12:30 | 25.987 |
| 11/5/2012 13:00 | 25.987 |
| 11/5/2012 13:30 | 25.987 |
| 11/5/2012 14:00 | 25.987 |
| 11/5/2012 14:30 | 25.987 |
| 11/5/2012 15:00 | 25.987 |
| 11/5/2012 15:30 | 25.987 |
| 11/5/2012 16:00 | 25.987 |
| 11/5/2012 16:30 | 25.987 |
| 11/5/2012 17:00 | 25.987 |
| 11/5/2012 17:30 | 25.987 |
| 11/5/2012 18:00 | 25.987 |
| 11/5/2012 18:30 | 25.987 |
| 11/5/2012 19:00 | 25.987 |
| 11/5/2012 19:30 | 25.987 |
| 11/5/2012 20:00 | 25.987 |
| 11/5/2012 20:30 | 25.987 |
| 11/5/2012 21:00 | 25.987 |
| 11/5/2012 21:30 | 25.987 |
| 11/5/2012 22:00 | 25.987 |
| 11/5/2012 22:30 | 25.987 |
| 11/5/2012 23:00 | 25.987 |
| 11/5/2012 23:30 | 25.987 |
| 11/6/2012 0:00 | 25.987 |
| 11/6/2012 0:30 | 25.987 |
| 11/6/2012 1:00 | 25.987 |
| 11/6/2012 1:30 | 25.987 |
| 11/6/2012 2:00 | 25.987 |
| 11/6/2012 2:30 | 25.987 |
| 11/6/2012 3:00 | 25.987 |
| 11/6/2012 3:30 | 25.987 |
| 11/6/2012 4:00 | 25.987 |
| 11/6/2012 4:30 | 25.987 |
| 11/6/2012 5:00 | 25.987 |
| 11/6/2012 5:30 | 25.987 |
| 11/6/2012 6:00 | 25.987 |
| 11/6/2012 6:30 | 25.987 |

| | |
|-----------------|--------|
| 11/6/2012 7:00 | 25.987 |
| 11/6/2012 7:30 | 25.987 |
| 11/6/2012 8:00 | 25.987 |
| 11/6/2012 8:30 | 25.987 |
| 11/6/2012 9:00 | 25.987 |
| 11/6/2012 9:30 | 25.987 |
| 11/6/2012 10:00 | 25.987 |
| 11/6/2012 10:30 | 25.987 |
| 11/6/2012 11:00 | 25.987 |
| 11/6/2012 11:30 | 25.987 |
| 11/6/2012 12:00 | 25.987 |
| 11/6/2012 12:30 | 25.987 |
| 11/6/2012 13:00 | 25.987 |
| 11/6/2012 13:30 | 25.987 |
| 11/6/2012 14:00 | 25.987 |
| 11/6/2012 14:30 | 25.987 |
| 11/6/2012 15:00 | 25.987 |
| 11/6/2012 15:30 | 25.987 |
| 11/6/2012 16:00 | 25.987 |
| 11/6/2012 16:30 | 25.987 |
| 11/6/2012 17:00 | 25.987 |
| 11/6/2012 17:30 | 25.987 |
| 11/6/2012 18:00 | 25.987 |
| 11/6/2012 18:30 | 25.987 |
| 11/6/2012 19:00 | 25.987 |
| 11/6/2012 19:30 | 25.987 |
| 11/6/2012 20:00 | 25.987 |
| 11/6/2012 20:30 | 25.987 |
| 11/6/2012 21:00 | 25.987 |
| 11/6/2012 21:30 | 25.987 |
| 11/6/2012 22:00 | 25.987 |
| 11/6/2012 22:30 | 25.987 |
| 11/6/2012 23:00 | 25.987 |
| 11/6/2012 23:30 | 25.987 |
| 11/7/2012 0:00 | 25.987 |
| 11/7/2012 0:30 | 25.987 |
| 11/7/2012 1:00 | 25.987 |
| 11/7/2012 1:30 | 25.987 |
| 11/7/2012 2:00 | 25.987 |
| 11/7/2012 2:30 | 25.987 |

| | |
|-----------------|--------|
| 11/7/2012 3:00 | 25.987 |
| 11/7/2012 3:30 | 25.987 |
| 11/7/2012 4:00 | 25.987 |
| 11/7/2012 4:30 | 25.987 |
| 11/7/2012 5:00 | 25.987 |
| 11/7/2012 5:30 | 25.987 |
| 11/7/2012 6:00 | 25.987 |
| 11/7/2012 6:30 | 25.987 |
| 11/7/2012 7:00 | 25.987 |
| 11/7/2012 7:30 | 25.987 |
| 11/7/2012 8:00 | 25.987 |
| 11/7/2012 8:30 | 25.987 |
| 11/7/2012 9:00 | 25.987 |
| 11/7/2012 9:30 | 25.987 |
| 11/7/2012 10:00 | 25.987 |
| 11/7/2012 10:30 | 25.987 |
| 11/7/2012 11:00 | 25.987 |
| 11/7/2012 11:30 | 25.987 |
| 11/7/2012 12:00 | 25.987 |
| 11/7/2012 12:30 | 25.987 |
| 11/7/2012 13:00 | 25.987 |
| 11/7/2012 13:30 | 25.987 |
| 11/7/2012 14:00 | 25.987 |
| 11/7/2012 14:30 | 25.987 |
| 11/7/2012 15:00 | 25.987 |
| 11/7/2012 15:30 | 25.987 |
| 11/7/2012 16:00 | 25.987 |
| 11/7/2012 16:30 | 25.987 |
| 11/7/2012 17:00 | 25.987 |
| 11/7/2012 17:30 | 25.987 |
| 11/7/2012 18:00 | 25.987 |
| 11/7/2012 18:30 | 25.987 |
| 11/7/2012 19:00 | 25.987 |
| 11/7/2012 19:30 | 25.987 |
| 11/7/2012 20:00 | 25.987 |
| 11/7/2012 20:30 | 25.987 |
| 11/7/2012 21:00 | 25.987 |
| 11/7/2012 21:30 | 25.987 |
| 11/7/2012 22:00 | 25.987 |
| 11/7/2012 22:30 | 25.987 |

| | |
|-----------------|--------|
| 11/7/2012 23:00 | 25.987 |
| 11/7/2012 23:30 | 25.987 |
| 11/8/2012 0:00 | 25.987 |
| 11/8/2012 0:30 | 25.987 |
| 11/8/2012 1:00 | 25.987 |
| 11/8/2012 1:30 | 25.987 |
| 11/8/2012 2:00 | 25.987 |
| 11/8/2012 2:30 | 25.987 |
| 11/8/2012 3:00 | 25.987 |
| 11/8/2012 3:30 | 25.987 |
| 11/8/2012 4:00 | 25.987 |
| 11/8/2012 4:30 | 25.987 |
| 11/8/2012 5:00 | 25.987 |
| 11/8/2012 5:30 | 25.987 |
| 11/8/2012 6:00 | 25.987 |
| 11/8/2012 6:30 | 25.987 |
| 11/8/2012 7:00 | 25.987 |
| 11/8/2012 7:30 | 25.987 |
| 11/8/2012 8:00 | 25.987 |
| 11/8/2012 8:30 | 25.987 |
| 11/8/2012 9:00 | 25.987 |
| 11/8/2012 9:30 | 25.987 |
| 11/8/2012 10:00 | 25.987 |
| 11/8/2012 10:30 | 25.987 |
| 11/8/2012 11:00 | 25.987 |
| 11/8/2012 11:30 | 25.987 |
| 11/8/2012 12:00 | 25.987 |
| 11/8/2012 12:30 | 25.987 |
| 11/8/2012 13:00 | 25.987 |
| 11/8/2012 13:30 | 25.987 |
| 11/8/2012 14:00 | 25.987 |
| 11/8/2012 14:30 | 25.987 |
| 11/8/2012 15:00 | 25.987 |
| 11/8/2012 15:30 | 25.987 |
| 11/8/2012 16:00 | 25.987 |
| 11/8/2012 16:30 | 25.987 |
| 11/8/2012 17:00 | 25.987 |
| 11/8/2012 17:30 | 25.987 |
| 11/8/2012 18:00 | 25.987 |
| 11/8/2012 18:30 | 25.987 |

| | |
|-----------------|--------|
| 11/8/2012 19:00 | 25.987 |
| 11/8/2012 19:30 | 25.987 |
| 11/8/2012 20:00 | 25.987 |
| 11/8/2012 20:30 | 25.987 |
| 11/8/2012 21:00 | 25.987 |
| 11/8/2012 21:30 | 25.987 |
| 11/8/2012 22:00 | 25.987 |
| 11/8/2012 22:30 | 25.987 |
| 11/8/2012 23:00 | 25.987 |
| 11/8/2012 23:30 | 25.987 |
| 11/9/2012 0:00 | 25.987 |
| 11/9/2012 0:30 | 25.987 |
| 11/9/2012 1:00 | 25.987 |
| 11/9/2012 1:30 | 25.987 |
| 11/9/2012 2:00 | 25.987 |
| 11/9/2012 2:30 | 25.987 |
| 11/9/2012 3:00 | 25.987 |
| 11/9/2012 3:30 | 25.987 |
| 11/9/2012 4:00 | 25.987 |
| 11/9/2012 4:30 | 25.987 |
| 11/9/2012 5:00 | 25.987 |
| 11/9/2012 5:30 | 25.987 |
| 11/9/2012 6:00 | 25.987 |
| 11/9/2012 6:30 | 25.987 |
| 11/9/2012 7:00 | 25.987 |
| 11/9/2012 7:30 | 25.987 |
| 11/9/2012 8:00 | 25.987 |
| 11/9/2012 8:30 | 25.987 |
| 11/9/2012 9:00 | 25.987 |
| 11/9/2012 9:30 | 25.987 |
| 11/9/2012 10:00 | 25.987 |
| 11/9/2012 10:30 | 25.987 |
| 11/9/2012 11:00 | 25.987 |
| 11/9/2012 11:30 | 25.987 |
| 11/9/2012 12:00 | 25.987 |
| 11/9/2012 12:30 | 25.987 |
| 11/9/2012 13:00 | 25.987 |
| 11/9/2012 13:30 | 25.987 |
| 11/9/2012 14:00 | 25.987 |
| 11/9/2012 14:30 | 25.987 |

| | |
|------------------|--------|
| 11/9/2012 15:00 | 25.987 |
| 11/9/2012 15:30 | 25.987 |
| 11/9/2012 16:00 | 25.987 |
| 11/9/2012 16:30 | 25.987 |
| 11/9/2012 17:00 | 25.987 |
| 11/9/2012 17:30 | 25.987 |
| 11/9/2012 18:00 | 25.987 |
| 11/9/2012 18:30 | 25.987 |
| 11/9/2012 19:00 | 25.987 |
| 11/9/2012 19:30 | 25.987 |
| 11/9/2012 20:00 | 25.987 |
| 11/9/2012 20:30 | 25.987 |
| 11/9/2012 21:00 | 25.987 |
| 11/9/2012 21:30 | 25.987 |
| 11/9/2012 22:00 | 25.987 |
| 11/9/2012 22:30 | 25.987 |
| 11/9/2012 23:00 | 25.987 |
| 11/9/2012 23:30 | 25.987 |
| 11/10/2012 0:00 | 25.987 |
| 11/10/2012 0:30 | 25.987 |
| 11/10/2012 1:00 | 25.987 |
| 11/10/2012 1:30 | 25.987 |
| 11/10/2012 2:00 | 25.987 |
| 11/10/2012 2:30 | 25.987 |
| 11/10/2012 3:00 | 25.987 |
| 11/10/2012 3:30 | 25.987 |
| 11/10/2012 4:00 | 25.987 |
| 11/10/2012 4:30 | 25.987 |
| 11/10/2012 5:00 | 25.987 |
| 11/10/2012 5:30 | 25.987 |
| 11/10/2012 6:00 | 25.987 |
| 11/10/2012 6:30 | 25.987 |
| 11/10/2012 7:00 | 25.987 |
| 11/10/2012 7:30 | 25.987 |
| 11/10/2012 8:00 | 25.987 |
| 11/10/2012 8:30 | 25.987 |
| 11/10/2012 9:00 | 25.987 |
| 11/10/2012 9:30 | 25.987 |
| 11/10/2012 10:00 | 25.987 |
| 11/10/2012 10:30 | 25.987 |

| | |
|------------------|--------|
| 11/10/2012 11:00 | 25.987 |
| 11/10/2012 11:30 | 25.987 |
| 11/10/2012 12:00 | 25.987 |
| 11/10/2012 12:30 | 25.987 |
| 11/10/2012 13:00 | 25.987 |
| 11/10/2012 13:30 | 25.987 |
| 11/10/2012 14:00 | 25.987 |
| 11/10/2012 14:30 | 25.987 |
| 11/10/2012 15:00 | 25.987 |
| 11/10/2012 15:30 | 25.987 |
| 11/10/2012 16:00 | 25.987 |
| 11/10/2012 16:30 | 25.987 |
| 11/10/2012 17:00 | 25.987 |
| 11/10/2012 17:30 | 25.987 |
| 11/10/2012 18:00 | 25.987 |
| 11/10/2012 18:30 | 25.987 |
| 11/10/2012 19:00 | 25.987 |
| 11/10/2012 19:30 | 25.987 |
| 11/10/2012 20:00 | 25.987 |
| 11/10/2012 20:30 | 25.987 |
| 11/10/2012 21:00 | 25.987 |
| 11/10/2012 21:30 | 25.987 |
| 11/10/2012 22:00 | 25.987 |
| 11/10/2012 22:30 | 25.987 |
| 11/10/2012 23:00 | 25.987 |
| 11/10/2012 23:30 | 25.987 |
| 11/11/2012 0:00 | 25.987 |
| 11/11/2012 0:30 | 25.987 |
| 11/11/2012 1:00 | 25.987 |
| 11/11/2012 1:30 | 25.987 |
| 11/11/2012 2:00 | 25.987 |
| 11/11/2012 2:30 | 25.987 |
| 11/11/2012 3:00 | 25.987 |
| 11/11/2012 3:30 | 25.987 |
| 11/11/2012 4:00 | 25.987 |
| 11/11/2012 4:30 | 25.987 |
| 11/11/2012 5:00 | 25.987 |
| 11/11/2012 5:30 | 25.987 |
| 11/11/2012 6:00 | 25.987 |
| 11/11/2012 6:30 | 25.987 |

| | |
|------------------|--------|
| 11/11/2012 7:00 | 25.987 |
| 11/11/2012 7:30 | 25.987 |
| 11/11/2012 8:00 | 25.987 |
| 11/11/2012 8:30 | 25.987 |
| 11/11/2012 9:00 | 25.987 |
| 11/11/2012 9:30 | 25.987 |
| 11/11/2012 10:00 | 25.987 |
| 11/11/2012 10:30 | 25.987 |
| 11/11/2012 11:00 | 25.987 |
| 11/11/2012 11:30 | 25.987 |
| 11/11/2012 12:00 | 25.987 |
| 11/11/2012 12:30 | 25.987 |
| 11/11/2012 13:00 | 25.987 |
| 11/11/2012 13:30 | 25.987 |
| 11/11/2012 14:00 | 25.987 |
| 11/11/2012 14:30 | 25.987 |
| 11/11/2012 15:00 | 25.987 |
| 11/11/2012 15:30 | 25.987 |
| 11/11/2012 16:00 | 25.987 |
| 11/11/2012 16:30 | 25.987 |
| 11/11/2012 17:00 | 25.987 |
| 11/11/2012 17:30 | 25.987 |
| 11/11/2012 18:00 | 25.987 |
| 11/11/2012 18:30 | 25.987 |
| 11/11/2012 19:00 | 25.987 |
| 11/11/2012 19:30 | 25.987 |
| 11/11/2012 20:00 | 25.987 |
| 11/11/2012 20:30 | 25.987 |
| 11/11/2012 21:00 | 25.987 |
| 11/11/2012 21:30 | 25.987 |
| 11/11/2012 22:00 | 25.987 |
| 11/11/2012 22:30 | 25.987 |
| 11/11/2012 23:00 | 25.987 |
| 11/11/2012 23:30 | 25.987 |
| 11/12/2012 0:00 | 25.987 |
| 11/12/2012 0:30 | 25.987 |
| 11/12/2012 1:00 | 25.987 |
| 11/12/2012 1:30 | 25.987 |
| 11/12/2012 2:00 | 25.987 |
| 11/12/2012 2:30 | 25.987 |

| | |
|------------------|--------|
| 11/12/2012 3:00 | 25.987 |
| 11/12/2012 3:30 | 25.987 |
| 11/12/2012 4:00 | 25.987 |
| 11/12/2012 4:30 | 25.987 |
| 11/12/2012 5:00 | 25.987 |
| 11/12/2012 5:30 | 25.987 |
| 11/12/2012 6:00 | 25.987 |
| 11/12/2012 6:30 | 25.987 |
| 11/12/2012 7:00 | 25.987 |
| 11/12/2012 7:30 | 25.987 |
| 11/12/2012 8:00 | 25.987 |
| 11/12/2012 8:30 | 25.987 |
| 11/12/2012 9:00 | 25.987 |
| 11/12/2012 9:30 | 25.987 |
| 11/12/2012 10:00 | 25.987 |
| 11/12/2012 10:30 | 25.987 |
| 11/12/2012 11:00 | 25.987 |
| 11/12/2012 11:30 | 25.987 |
| 11/12/2012 12:00 | 25.987 |
| 11/12/2012 12:30 | 25.987 |
| 11/12/2012 13:00 | 25.987 |
| 11/12/2012 13:30 | 25.987 |
| 11/12/2012 14:00 | 25.987 |
| 11/12/2012 14:30 | 25.987 |
| 11/12/2012 15:00 | 25.987 |
| 11/12/2012 15:30 | 25.987 |
| 11/12/2012 16:00 | 25.987 |
| 11/12/2012 16:30 | 25.987 |
| 11/12/2012 17:00 | 25.987 |
| 11/12/2012 17:30 | 25.914 |
| 11/12/2012 18:00 | 25.987 |
| 11/12/2012 18:30 | 25.987 |
| 11/12/2012 19:00 | 25.939 |
| 11/12/2012 19:30 | 25.987 |
| 11/12/2012 20:00 | 25.987 |
| 11/12/2012 20:30 | 25.987 |
| 11/12/2012 21:00 | 25.987 |
| 11/12/2012 21:30 | 25.987 |
| 11/12/2012 22:00 | 25.987 |
| 11/12/2012 22:30 | 25.987 |

| | |
|------------------|--------|
| 11/12/2012 23:00 | 25.987 |
| 11/12/2012 23:30 | 25.866 |
| 11/13/2012 0:00 | 25.987 |
| 11/13/2012 0:30 | 25.987 |
| 11/13/2012 1:00 | 25.987 |
| 11/13/2012 1:30 | 25.987 |
| 11/13/2012 2:00 | 25.987 |
| 11/13/2012 2:30 | 25.987 |
| 11/13/2012 3:00 | 25.987 |
| 11/13/2012 3:30 | 25.987 |
| 11/13/2012 4:00 | 25.987 |
| 11/13/2012 4:30 | 25.987 |
| 11/13/2012 5:00 | 25.987 |
| 11/13/2012 5:30 | 25.987 |
| 11/13/2012 6:00 | 25.987 |
| 11/13/2012 6:30 | 25.987 |
| 11/13/2012 7:00 | 25.987 |
| 11/13/2012 7:30 | 25.987 |
| 11/13/2012 8:00 | 25.987 |
| 11/13/2012 8:30 | 25.987 |
| 11/13/2012 9:00 | 25.987 |
| 11/13/2012 9:30 | 25.987 |
| 11/13/2012 10:00 | 25.987 |
| 11/13/2012 10:30 | 25.987 |
| 11/13/2012 11:00 | 25.987 |
| 11/13/2012 11:30 | 25.987 |
| 11/13/2012 12:00 | 25.987 |
| 11/13/2012 12:30 | 25.987 |
| 11/13/2012 13:00 | 25.963 |
| 11/13/2012 13:30 | 25.987 |
| 11/13/2012 14:00 | 25.987 |
| 11/13/2012 14:30 | 25.987 |
| 11/13/2012 15:00 | 25.987 |
| 11/13/2012 15:30 | 25.987 |
| 11/13/2012 16:00 | 25.987 |
| 11/13/2012 16:30 | 25.987 |
| 11/13/2012 17:00 | 25.987 |
| 11/13/2012 17:30 | 25.987 |
| 11/13/2012 18:00 | 25.987 |
| 11/13/2012 18:30 | 25.987 |

| | |
|------------------|--------|
| 11/13/2012 19:00 | 25.987 |
| 11/13/2012 19:30 | 25.987 |
| 11/13/2012 20:00 | 25.987 |
| 11/13/2012 20:30 | 25.987 |
| 11/13/2012 21:00 | 25.987 |
| 11/13/2012 21:30 | 25.987 |
| 11/13/2012 22:00 | 25.987 |
| 11/13/2012 22:30 | 25.987 |
| 11/13/2012 23:00 | 25.987 |
| 11/13/2012 23:30 | 25.987 |
| 11/14/2012 0:00 | 25.987 |
| 11/14/2012 0:30 | 25.987 |
| 11/14/2012 1:00 | 25.987 |
| 11/14/2012 1:30 | 25.987 |
| 11/14/2012 2:00 | 25.987 |
| 11/14/2012 2:30 | 25.987 |
| 11/14/2012 3:00 | 25.987 |
| 11/14/2012 3:30 | 25.987 |
| 11/14/2012 4:00 | 25.987 |
| 11/14/2012 4:30 | 25.987 |
| 11/14/2012 5:00 | 25.987 |
| 11/14/2012 5:30 | 25.987 |
| 11/14/2012 6:00 | 25.987 |
| 11/14/2012 6:30 | 25.987 |
| 11/14/2012 7:00 | 25.987 |
| 11/14/2012 7:30 | 25.987 |
| 11/14/2012 8:00 | 25.987 |
| 11/14/2012 8:30 | 25.987 |
| 11/14/2012 9:00 | 25.987 |
| 11/14/2012 9:30 | 25.987 |
| 11/14/2012 10:00 | 25.987 |
| 11/14/2012 10:30 | 25.987 |
| 11/14/2012 11:00 | 25.987 |
| 11/14/2012 11:30 | 25.987 |
| 11/14/2012 12:00 | 25.987 |
| 11/14/2012 12:30 | 25.987 |
| 11/14/2012 13:00 | 25.987 |
| 11/14/2012 13:30 | 25.987 |
| 11/14/2012 14:00 | 25.987 |
| 11/14/2012 14:30 | 25.987 |

| | |
|------------------|--------|
| 11/14/2012 15:00 | 25.987 |
| 11/14/2012 15:30 | 25.987 |
| 11/14/2012 16:00 | 25.987 |
| 11/14/2012 16:30 | 25.987 |
| 11/14/2012 17:00 | 25.987 |
| 11/14/2012 17:30 | 25.987 |
| 11/14/2012 18:00 | 25.987 |
| 11/14/2012 18:30 | 25.987 |
| 11/14/2012 19:00 | 25.987 |
| 11/14/2012 19:30 | 25.987 |
| 11/14/2012 20:00 | 25.987 |
| 11/14/2012 20:30 | 25.987 |
| 11/14/2012 21:00 | 25.987 |
| 11/14/2012 21:30 | 25.987 |
| 11/14/2012 22:00 | 25.987 |
| 11/14/2012 22:30 | 25.987 |
| 11/14/2012 23:00 | 25.987 |
| 11/14/2012 23:30 | 25.987 |
| 11/15/2012 0:00 | 25.987 |
| 11/15/2012 0:30 | 25.987 |
| 11/15/2012 1:00 | 25.987 |
| 11/15/2012 1:30 | 25.987 |
| 11/15/2012 2:00 | 25.987 |
| 11/15/2012 2:30 | 25.987 |
| 11/15/2012 3:00 | 25.987 |
| 11/15/2012 3:30 | 25.987 |
| 11/15/2012 4:00 | 25.987 |
| 11/15/2012 4:30 | 25.987 |
| 11/15/2012 5:00 | 25.987 |
| 11/15/2012 5:30 | 25.987 |
| 11/15/2012 6:00 | 25.987 |
| 11/15/2012 6:30 | 25.987 |
| 11/15/2012 7:00 | 25.987 |
| 11/15/2012 7:30 | 25.987 |
| 11/15/2012 8:00 | 25.987 |
| 11/15/2012 8:30 | 25.987 |
| 11/15/2012 9:00 | 25.987 |
| 11/15/2012 9:30 | 25.987 |
| 11/15/2012 10:00 | 25.987 |
| 11/15/2012 10:30 | 25.987 |

| | |
|------------------|--------|
| 11/15/2012 11:00 | 25.987 |
| 11/15/2012 11:30 | 25.987 |
| 11/15/2012 12:00 | 25.987 |
| 11/15/2012 12:30 | 25.987 |
| 11/15/2012 13:00 | 25.987 |
| 11/15/2012 13:30 | 25.987 |
| 11/15/2012 14:00 | 25.987 |
| 11/15/2012 14:30 | 25.987 |
| 11/15/2012 15:00 | 25.987 |
| 11/15/2012 15:30 | 25.987 |
| 11/15/2012 16:00 | 25.987 |
| 11/15/2012 16:30 | 25.987 |
| 11/15/2012 17:00 | 25.987 |
| 11/15/2012 17:30 | 25.987 |
| 11/15/2012 18:00 | 25.987 |
| 11/15/2012 18:30 | 25.987 |
| 11/15/2012 19:00 | 25.987 |
| 11/15/2012 19:30 | 25.987 |
| 11/15/2012 20:00 | 25.987 |
| 11/15/2012 20:30 | 25.987 |
| 11/15/2012 21:00 | 25.987 |
| 11/15/2012 21:30 | 25.987 |
| 11/15/2012 22:00 | 25.987 |
| 11/15/2012 22:30 | 25.987 |
| 11/15/2012 23:00 | 25.987 |
| 11/15/2012 23:30 | 25.987 |
| 11/16/2012 0:00 | 25.987 |
| 11/16/2012 0:30 | 25.987 |
| 11/16/2012 1:00 | 25.987 |
| 11/16/2012 1:30 | 25.987 |
| 11/16/2012 2:00 | 25.987 |
| 11/16/2012 2:30 | 25.987 |
| 11/16/2012 3:00 | 25.987 |
| 11/16/2012 3:30 | 25.987 |
| 11/16/2012 4:00 | 25.987 |
| 11/16/2012 4:30 | 25.987 |
| 11/16/2012 5:00 | 25.987 |
| 11/16/2012 5:30 | 25.987 |
| 11/16/2012 6:00 | 25.987 |
| 11/16/2012 6:30 | 25.987 |

| | |
|------------------|--------|
| 11/16/2012 7:00 | 25.987 |
| 11/16/2012 7:30 | 25.987 |
| 11/16/2012 8:00 | 25.987 |
| 11/16/2012 8:30 | 25.987 |
| 11/16/2012 9:00 | 25.987 |
| 11/16/2012 9:30 | 25.987 |
| 11/16/2012 10:00 | 25.987 |
| 11/16/2012 10:30 | 25.987 |
| 11/16/2012 11:00 | 25.987 |
| 11/16/2012 11:30 | 25.987 |
| 11/16/2012 12:00 | 25.987 |
| 11/16/2012 12:30 | 25.987 |
| 11/16/2012 13:00 | 25.987 |
| 11/16/2012 13:30 | 25.987 |
| 11/16/2012 14:00 | 25.987 |
| 11/16/2012 14:30 | 25.987 |
| 11/16/2012 15:00 | 25.987 |
| 11/16/2012 15:30 | 25.987 |
| 11/16/2012 16:00 | 25.987 |
| 11/16/2012 16:30 | 25.987 |
| 11/16/2012 17:00 | 25.987 |
| 11/16/2012 17:30 | 25.987 |
| 11/16/2012 18:00 | 25.987 |
| 11/16/2012 18:30 | 25.987 |
| 11/16/2012 19:00 | 25.987 |
| 11/16/2012 19:30 | 25.987 |
| 11/16/2012 20:00 | 25.987 |
| 11/16/2012 20:30 | 25.987 |
| 11/16/2012 21:00 | 25.987 |
| 11/16/2012 21:30 | 25.987 |
| 11/16/2012 22:00 | 25.987 |
| 11/16/2012 22:30 | 25.987 |
| 11/16/2012 23:00 | 25.987 |
| 11/16/2012 23:30 | 25.987 |
| 11/17/2012 0:00 | 25.987 |
| 11/17/2012 0:30 | 25.987 |
| 11/17/2012 1:00 | 25.987 |
| 11/17/2012 1:30 | 25.987 |
| 11/17/2012 2:00 | 25.987 |
| 11/17/2012 2:30 | 25.987 |

| | |
|------------------|--------|
| 11/17/2012 3:00 | 25.987 |
| 11/17/2012 3:30 | 25.987 |
| 11/17/2012 4:00 | 25.987 |
| 11/17/2012 4:30 | 25.987 |
| 11/17/2012 5:00 | 25.987 |
| 11/17/2012 5:30 | 25.987 |
| 11/17/2012 6:00 | 25.987 |
| 11/17/2012 6:30 | 25.987 |
| 11/17/2012 7:00 | 25.987 |
| 11/17/2012 7:30 | 25.987 |
| 11/17/2012 8:00 | 25.987 |
| 11/17/2012 8:30 | 25.987 |
| 11/17/2012 9:00 | 25.987 |
| 11/17/2012 9:30 | 25.987 |
| 11/17/2012 10:00 | 25.987 |
| 11/17/2012 10:30 | 25.987 |
| 11/17/2012 11:00 | 25.987 |
| 11/17/2012 11:30 | 25.987 |
| 11/17/2012 12:00 | 25.987 |
| 11/17/2012 12:30 | 25.987 |
| 11/17/2012 13:00 | 25.987 |
| 11/17/2012 13:30 | 25.987 |
| 11/17/2012 14:00 | 25.987 |
| 11/17/2012 14:30 | 25.987 |
| 11/17/2012 15:00 | 25.987 |
| 11/17/2012 15:30 | 25.987 |
| 11/17/2012 16:00 | 25.987 |
| 11/17/2012 16:30 | 25.987 |
| 11/17/2012 17:00 | 25.987 |
| 11/17/2012 17:30 | 25.987 |
| 11/17/2012 18:00 | 25.987 |
| 11/17/2012 18:30 | 25.987 |
| 11/17/2012 19:00 | 25.987 |
| 11/17/2012 19:30 | 25.987 |
| 11/17/2012 20:00 | 25.987 |
| 11/17/2012 20:30 | 25.987 |
| 11/17/2012 21:00 | 25.987 |
| 11/17/2012 21:30 | 25.987 |
| 11/17/2012 22:00 | 25.987 |
| 11/17/2012 22:30 | 25.987 |

| | |
|------------------|--------|
| 11/17/2012 23:00 | 25.987 |
| 11/17/2012 23:30 | 25.987 |
| 11/18/2012 0:00 | 25.987 |
| 11/18/2012 0:30 | 25.987 |
| 11/18/2012 1:00 | 25.987 |
| 11/18/2012 1:30 | 25.987 |
| 11/18/2012 2:00 | 25.987 |
| 11/18/2012 2:30 | 25.987 |
| 11/18/2012 3:00 | 25.987 |
| 11/18/2012 3:30 | 25.987 |
| 11/18/2012 4:00 | 25.987 |
| 11/18/2012 4:30 | 25.987 |
| 11/18/2012 5:00 | 25.987 |
| 11/18/2012 5:30 | 25.987 |
| 11/18/2012 6:00 | 25.987 |
| 11/18/2012 6:30 | 25.987 |
| 11/18/2012 7:00 | 25.987 |
| 11/18/2012 7:30 | 25.987 |
| 11/18/2012 8:00 | 25.987 |
| 11/18/2012 8:30 | 25.987 |
| 11/18/2012 9:00 | 25.987 |
| 11/18/2012 9:30 | 25.987 |
| 11/18/2012 10:00 | 25.987 |
| 11/18/2012 10:30 | 25.987 |
| 11/18/2012 11:00 | 25.987 |
| 11/18/2012 11:30 | 25.987 |
| 11/18/2012 12:00 | 25.987 |
| 11/18/2012 12:30 | 25.987 |
| 11/18/2012 13:00 | 25.987 |
| 11/18/2012 13:30 | 25.987 |
| 11/18/2012 14:00 | 25.987 |
| 11/18/2012 14:30 | 25.987 |
| 11/18/2012 15:00 | 25.987 |
| 11/18/2012 15:30 | 25.987 |
| 11/18/2012 16:00 | 25.987 |
| 11/18/2012 16:30 | 25.987 |
| 11/18/2012 17:00 | 25.987 |
| 11/18/2012 17:30 | 25.987 |
| 11/18/2012 18:00 | 25.987 |
| 11/18/2012 18:30 | 25.987 |

| | |
|------------------|--------|
| 11/18/2012 19:00 | 25.987 |
| 11/18/2012 19:30 | 25.987 |
| 11/18/2012 20:00 | 25.987 |
| 11/18/2012 20:30 | 25.987 |
| 11/18/2012 21:00 | 25.987 |
| 11/18/2012 21:30 | 25.987 |
| 11/18/2012 22:00 | 25.987 |
| 11/18/2012 22:30 | 25.987 |
| 11/18/2012 23:00 | 25.987 |
| 11/18/2012 23:30 | 25.987 |
| 11/19/2012 0:00 | 25.987 |
| 11/19/2012 0:30 | 25.987 |
| 11/19/2012 1:00 | 25.987 |
| 11/19/2012 1:30 | 25.987 |
| 11/19/2012 2:00 | 25.987 |
| 11/19/2012 2:30 | 25.987 |
| 11/19/2012 3:00 | 25.987 |
| 11/19/2012 3:30 | 25.987 |
| 11/19/2012 4:00 | 25.987 |
| 11/19/2012 4:30 | 25.987 |
| 11/19/2012 5:00 | 25.987 |
| 11/19/2012 5:30 | 25.987 |
| 11/19/2012 6:00 | 25.987 |
| 11/19/2012 6:30 | 25.987 |
| 11/19/2012 7:00 | 25.987 |
| 11/19/2012 7:30 | 25.987 |
| 11/19/2012 8:00 | 25.987 |
| 11/19/2012 8:30 | 25.987 |
| 11/19/2012 9:00 | 25.987 |
| 11/19/2012 9:30 | 25.987 |
| 11/19/2012 10:00 | 26.012 |

APPENDIX C

SHAKEY ROOM: MICRO STATION ESTELLE

| Date Time, GMT+10:00 | Temp, °C | Pressure, mbar |
|----------------------|----------|----------------|
| 8/2/2012 16:00 | 25.96 | 1005.55 |
| 8/2/2012 16:30 | 25.96 | 1005.55 |
| 8/2/2012 17:00 | 25.96 | 1005.55 |
| 8/2/2012 17:30 | 25.96 | 1005.55 |
| 8/2/2012 18:00 | 25.96 | 1005.95 |
| 8/2/2012 18:30 | 25.96 | 1006.15 |
| 8/2/2012 19:00 | 25.96 | 1006.55 |
| 8/2/2012 19:30 | 25.96 | 1007.15 |
| 8/2/2012 20:00 | 25.96 | 1007.15 |
| 8/2/2012 20:30 | 25.96 | 1007.45 |
| 8/2/2012 21:00 | 25.96 | 1007.45 |
| 8/2/2012 21:30 | 25.94 | 1007.54 |
| 8/2/2012 22:00 | 25.96 | 1007.35 |
| 8/2/2012 22:30 | 25.94 | 1007.54 |
| 8/2/2012 23:00 | 25.94 | 1007.85 |
| 8/2/2012 23:30 | 25.94 | 1007.45 |
| 8/3/2012 0:00 | 25.94 | 1007.25 |
| 8/3/2012 0:30 | 25.94 | 1006.75 |
| 8/3/2012 1:00 | 25.96 | 1006.55 |
| 8/3/2012 1:30 | 25.94 | 1006.15 |
| 8/3/2012 2:00 | 25.94 | 1005.84 |
| 8/3/2012 2:30 | 25.94 | 1005.45 |
| 8/3/2012 3:00 | 25.94 | 1005.45 |
| 8/3/2012 3:30 | 25.94 | 1005.84 |
| 8/3/2012 4:00 | 25.94 | 1005.65 |
| 8/3/2012 4:30 | 25.94 | 1005.55 |
| 8/3/2012 5:00 | 25.94 | 1005.84 |
| 8/3/2012 5:30 | 25.94 | 1005.75 |
| 8/3/2012 6:00 | 25.94 | 1006.04 |
| 8/3/2012 6:30 | 25.94 | 1006.24 |
| 8/3/2012 7:00 | 25.94 | 1006.35 |
| 8/3/2012 7:30 | 25.94 | 1006.35 |
| 8/3/2012 8:00 | 25.94 | 1006.75 |
| 8/3/2012 8:30 | 25.94 | 1007.25 |
| 8/3/2012 9:00 | 25.94 | 1007.15 |
| 8/3/2012 9:30 | 25.94 | 1006.45 |
| 8/3/2012 10:00 | 25.96 | 1005.95 |
| 8/3/2012 10:30 | 25.99 | 1005.95 |
| 8/3/2012 11:00 | 25.96 | 1006.45 |
| 8/3/2012 11:30 | 25.96 | 1006.75 |
| 8/3/2012 12:00 | 25.96 | 1006.65 |
| 8/3/2012 12:30 | 25.96 | 1006.75 |
| 8/3/2012 13:00 | 25.96 | 1006.45 |
| 8/3/2012 13:30 | 25.96 | 1005.84 |
| 8/3/2012 14:00 | 25.96 | 1005.95 |
| 8/3/2012 14:30 | 25.96 | 1005.75 |
| 8/3/2012 15:00 | 25.96 | 1005.55 |
| 8/3/2012 15:30 | 25.96 | 1005.55 |
| 8/3/2012 16:00 | 25.96 | 1005.75 |
| 8/3/2012 16:30 | 25.96 | 1005.75 |
| 8/3/2012 17:00 | 25.96 | 1005.84 |
| 8/3/2012 17:30 | 25.96 | 1005.95 |
| 8/3/2012 18:00 | 25.96 | 1006.35 |
| 8/3/2012 18:30 | 25.96 | 1006.65 |
| 8/3/2012 19:00 | 25.96 | 1006.95 |
| 8/3/2012 19:30 | 25.96 | 1007.15 |
| 8/3/2012 20:00 | 25.96 | 1007.54 |
| 8/3/2012 20:30 | 25.96 | 1007.85 |
| 8/3/2012 21:00 | 25.96 | 1008.25 |
| 8/3/2012 21:30 | 25.96 | 1008.35 |

| | | |
|----------------|-------|---------|
| 8/3/2012 22:00 | 25.96 | 1008.85 |
| 8/3/2012 22:30 | 25.96 | 1008.95 |
| 8/3/2012 23:00 | 25.96 | 1008.95 |
| 8/3/2012 23:30 | 25.96 | 1008.85 |
| 8/4/2012 0:00 | 25.96 | 1008.45 |
| 8/4/2012 0:30 | 25.96 | 1008.55 |
| 8/4/2012 1:00 | 25.96 | 1008.15 |
| 8/4/2012 1:30 | 25.96 | 1007.54 |
| 8/4/2012 2:00 | 25.96 | 1007.54 |
| 8/4/2012 2:30 | 25.96 | 1007.54 |
| 8/4/2012 3:00 | 25.96 | 1007.45 |
| 8/4/2012 3:30 | 25.96 | 1007.74 |
| 8/4/2012 4:00 | 25.96 | 1007.54 |
| 8/4/2012 4:30 | 25.96 | 1007.74 |
| 8/4/2012 5:00 | 25.96 | 1008.05 |
| 8/4/2012 5:30 | 25.96 | 1007.95 |
| 8/4/2012 6:00 | 25.96 | 1008.35 |
| 8/4/2012 6:30 | 25.96 | 1008.55 |
| 8/4/2012 7:00 | 25.96 | 1008.85 |
| 8/4/2012 7:30 | 25.96 | 1008.95 |
| 8/4/2012 8:00 | 25.96 | 1009.15 |
| 8/4/2012 8:30 | 25.96 | 1009.15 |
| 8/4/2012 9:00 | 25.96 | 1009.55 |
| 8/4/2012 9:30 | 25.96 | 1009.44 |
| 8/4/2012 10:00 | 25.96 | 1009.35 |
| 8/4/2012 10:30 | 25.94 | 1009.15 |
| 8/4/2012 11:00 | 25.96 | 1009.15 |
| 8/4/2012 11:30 | 25.96 | 1009.15 |
| 8/4/2012 12:00 | 25.96 | 1008.95 |
| 8/4/2012 12:30 | 25.96 | 1009.15 |
| 8/4/2012 13:00 | 25.96 | 1009.35 |
| 8/4/2012 13:30 | 25.94 | 1008.95 |
| 8/4/2012 14:00 | 25.96 | 1008.95 |
| 8/4/2012 14:30 | 25.94 | 1008.85 |
| 8/4/2012 15:00 | 25.94 | 1008.95 |
| 8/4/2012 15:30 | 25.94 | 1008.55 |
| 8/4/2012 16:00 | 25.94 | 1008.75 |
| 8/4/2012 16:30 | 25.94 | 1008.65 |
| 8/4/2012 17:00 | 25.94 | 1008.95 |
| 8/4/2012 17:30 | 25.94 | 1009.05 |
| 8/4/2012 18:00 | 25.96 | 1009.44 |
| 8/4/2012 18:30 | 25.94 | 1009.65 |
| 8/4/2012 19:00 | 25.94 | 1009.65 |
| 8/4/2012 19:30 | 25.94 | 1009.65 |
| 8/4/2012 20:00 | 25.96 | 1009.75 |
| 8/4/2012 20:30 | 25.94 | 1010.05 |
| 8/4/2012 21:00 | 25.94 | 1010.35 |
| 8/4/2012 21:30 | 25.96 | 1010.55 |
| 8/4/2012 22:00 | 25.94 | 1011.25 |
| 8/4/2012 22:30 | 25.94 | 1011.25 |
| 8/4/2012 23:00 | 25.96 | 1011.14 |
| 8/4/2012 23:30 | 25.94 | 1011.14 |
| 8/5/2012 0:00 | 25.94 | 1010.94 |
| 8/5/2012 0:30 | 25.94 | 1010.55 |
| 8/5/2012 1:00 | 25.94 | 1010.35 |
| 8/5/2012 1:30 | 25.94 | 1010.15 |
| 8/5/2012 2:00 | 25.94 | 1009.85 |
| 8/5/2012 2:30 | 25.94 | 1009.35 |
| 8/5/2012 3:00 | 25.94 | 1008.95 |
| 8/5/2012 3:30 | 25.94 | 1008.85 |
| 8/5/2012 4:00 | 25.94 | 1008.85 |

| | | |
|----------------|-------|---------|
| 8/5/2012 4:30 | 25.94 | 1009.05 |
| 8/5/2012 5:00 | 25.94 | 1009.05 |
| 8/5/2012 5:30 | 25.94 | 1009.05 |
| 8/5/2012 6:00 | 25.94 | 1008.95 |
| 8/5/2012 6:30 | 25.94 | 1009.24 |
| 8/5/2012 7:00 | 25.94 | 1009.15 |
| 8/5/2012 7:30 | 25.94 | 1009.24 |
| 8/5/2012 8:00 | 25.94 | 1009.35 |
| 8/5/2012 8:30 | 25.94 | 1009.85 |
| 8/5/2012 9:00 | 25.94 | 1009.85 |
| 8/5/2012 9:30 | 25.94 | 1009.75 |
| 8/5/2012 10:00 | 25.94 | 1009.44 |
| 8/5/2012 10:30 | 25.94 | 1009.35 |
| 8/5/2012 11:00 | 25.94 | 1009.24 |
| 8/5/2012 11:30 | 25.94 | 1009.15 |
| 8/5/2012 12:00 | 25.94 | 1008.75 |
| 8/5/2012 12:30 | 25.94 | 1008.45 |
| 8/5/2012 13:00 | 25.94 | 1008.35 |
| 8/5/2012 13:30 | 25.94 | 1008.05 |
| 8/5/2012 14:00 | 25.94 | 1008.25 |
| 8/5/2012 14:30 | 25.94 | 1008.35 |
| 8/5/2012 15:00 | 25.94 | 1008.25 |
| 8/5/2012 15:30 | 25.94 | 1008.25 |
| 8/5/2012 16:00 | 25.94 | 1008.35 |
| 8/5/2012 16:30 | 25.94 | 1008.45 |
| 8/5/2012 17:00 | 25.94 | 1008.75 |
| 8/5/2012 17:30 | 25.94 | 1009.24 |
| 8/5/2012 18:00 | 25.94 | 1009.15 |
| 8/5/2012 18:30 | 25.94 | 1009.44 |
| 8/5/2012 19:00 | 25.94 | 1009.65 |
| 8/5/2012 19:30 | 25.94 | 1009.95 |
| 8/5/2012 20:00 | 25.94 | 1009.95 |
| 8/5/2012 20:30 | 25.94 | 1010.15 |
| 8/5/2012 21:00 | 25.94 | 1010.35 |
| 8/5/2012 21:30 | 25.94 | 1010.85 |
| 8/5/2012 22:00 | 25.94 | 1010.85 |
| 8/5/2012 22:30 | 25.94 | 1010.85 |
| 8/5/2012 23:00 | 25.94 | 1010.65 |
| 8/5/2012 23:30 | 25.94 | 1010.35 |
| 8/6/2012 0:00 | 25.94 | 1009.95 |
| 8/6/2012 0:30 | 25.94 | 1009.85 |
| 8/6/2012 1:00 | 25.94 | 1009.95 |
| 8/6/2012 1:30 | 25.94 | 1009.65 |
| 8/6/2012 2:00 | 25.94 | 1009.55 |
| 8/6/2012 2:30 | 25.94 | 1008.95 |
| 8/6/2012 3:00 | 25.94 | 1008.75 |
| 8/6/2012 3:30 | 25.94 | 1008.95 |
| 8/6/2012 4:00 | 25.94 | 1009.35 |
| 8/6/2012 4:30 | 25.94 | 1009.24 |
| 8/6/2012 5:00 | 25.94 | 1008.85 |
| 8/6/2012 5:30 | 25.94 | 1009.24 |
| 8/6/2012 6:00 | 25.94 | 1009.24 |
| 8/6/2012 6:30 | 25.94 | 1009.55 |
| 8/6/2012 7:00 | 25.94 | 1009.95 |
| 8/6/2012 7:30 | 25.94 | 1010.35 |
| 8/6/2012 8:00 | 25.94 | 1010.45 |
| 8/6/2012 8:30 | 25.94 | 1010.45 |
| 8/6/2012 9:00 | 25.94 | 1010.94 |
| 8/6/2012 9:30 | 25.94 | 1011.14 |
| 8/6/2012 10:00 | 25.94 | 1010.85 |
| 8/6/2012 10:30 | 25.94 | 1010.85 |

| | | |
|----------------|-------|---------|
| 8/6/2012 11:00 | 25.94 | 1010.65 |
| 8/6/2012 11:30 | 25.94 | 1010.74 |
| 8/6/2012 12:00 | 25.94 | 1009.95 |
| 8/6/2012 12:30 | 25.94 | 1008.65 |
| 8/6/2012 13:00 | 25.94 | 1008.15 |
| 8/6/2012 13:30 | 25.94 | 1007.45 |
| 8/6/2012 14:00 | 25.94 | 1007.25 |
| 8/6/2012 14:30 | 25.94 | 1007.05 |
| 8/6/2012 15:00 | 25.94 | 1007.05 |
| 8/6/2012 15:30 | 25.94 | 1006.95 |
| 8/6/2012 16:00 | 25.94 | 1007.05 |
| 8/6/2012 16:30 | 25.94 | 1007.35 |
| 8/6/2012 17:00 | 25.94 | 1007.65 |
| 8/6/2012 17:30 | 25.94 | 1008.15 |
| 8/6/2012 18:00 | 25.94 | 1008.35 |
| 8/6/2012 18:30 | 25.94 | 1008.95 |
| 8/6/2012 19:00 | 25.94 | 1009.44 |
| 8/6/2012 19:30 | 25.94 | 1009.55 |
| 8/6/2012 20:00 | 25.94 | 1009.75 |
| 8/6/2012 20:30 | 25.94 | 1009.85 |
| 8/6/2012 21:00 | 25.94 | 1009.85 |
| 8/6/2012 21:30 | 25.94 | 1009.75 |
| 8/6/2012 22:00 | 25.94 | 1009.95 |
| 8/6/2012 22:30 | 25.94 | 1010.05 |
| 8/6/2012 23:00 | 25.94 | 1009.95 |
| 8/6/2012 23:30 | 25.94 | 1009.95 |
| 8/7/2012 0:00 | 25.94 | 1009.95 |
| 8/7/2012 0:30 | 25.94 | 1009.65 |
| 8/7/2012 1:00 | 25.94 | 1009.44 |
| 8/7/2012 1:30 | 25.94 | 1009.05 |
| 8/7/2012 2:00 | 25.94 | 1009.05 |
| 8/7/2012 2:30 | 25.94 | 1009.05 |
| 8/7/2012 3:00 | 25.94 | 1008.95 |
| 8/7/2012 3:30 | 25.94 | 1009.05 |
| 8/7/2012 4:00 | 25.94 | 1009.05 |
| 8/7/2012 4:30 | 25.94 | 1008.95 |
| 8/7/2012 5:00 | 25.94 | 1009.15 |
| 8/7/2012 5:30 | 25.94 | 1009.24 |
| 8/7/2012 6:00 | 25.94 | 1009.44 |
| 8/7/2012 6:30 | 25.94 | 1009.24 |
| 8/7/2012 7:00 | 25.94 | 1009.65 |
| 8/7/2012 7:30 | 25.94 | 1009.95 |
| 8/7/2012 8:00 | 25.94 | 1010.05 |
| 8/7/2012 8:30 | 25.94 | 1009.95 |
| 8/7/2012 9:00 | 25.94 | 1010.05 |
| 8/7/2012 9:30 | 25.94 | 1010.05 |
| 8/7/2012 10:00 | 25.94 | 1010.15 |
| 8/7/2012 10:30 | 25.94 | 1010.05 |
| 8/7/2012 11:00 | 25.94 | 1010.05 |
| 8/7/2012 11:30 | 25.94 | 1009.85 |
| 8/7/2012 12:00 | 25.94 | 1009.75 |
| 8/7/2012 12:30 | 25.94 | 1009.44 |
| 8/7/2012 13:00 | 25.94 | 1009.15 |
| 8/7/2012 13:30 | 25.94 | 1008.85 |
| 8/7/2012 14:00 | 25.94 | 1008.75 |
| 8/7/2012 14:30 | 25.94 | 1008.65 |
| 8/7/2012 15:00 | 25.94 | 1008.45 |
| 8/7/2012 15:30 | 25.94 | 1008.35 |
| 8/7/2012 16:00 | 25.94 | 1008.45 |
| 8/7/2012 16:30 | 25.94 | 1008.35 |
| 8/7/2012 17:00 | 25.94 | 1008.45 |

| | | |
|----------------|-------|---------|
| 8/7/2012 17:30 | 25.94 | 1008.55 |
| 8/7/2012 18:00 | 25.94 | 1008.75 |
| 8/7/2012 18:30 | 25.94 | 1008.95 |
| 8/7/2012 19:00 | 25.94 | 1009.15 |
| 8/7/2012 19:30 | 25.94 | 1009.75 |
| 8/7/2012 20:00 | 25.94 | 1010.45 |
| 8/7/2012 20:30 | 25.94 | 1010.94 |
| 8/7/2012 21:00 | 25.94 | 1010.74 |
| 8/7/2012 21:30 | 25.94 | 1010.65 |
| 8/7/2012 22:00 | 25.94 | 1010.94 |
| 8/7/2012 22:30 | 25.94 | 1010.85 |
| 8/7/2012 23:00 | 25.94 | 1010.65 |
| 8/7/2012 23:30 | 25.94 | 1010.65 |
| 8/8/2012 0:00 | 25.94 | 1010.05 |
| 8/8/2012 0:30 | 25.94 | 1009.85 |
| 8/8/2012 1:00 | 25.94 | 1009.44 |
| 8/8/2012 1:30 | 25.94 | 1009.15 |
| 8/8/2012 2:00 | 25.94 | 1008.95 |
| 8/8/2012 2:30 | 25.94 | 1008.45 |
| 8/8/2012 3:00 | 25.94 | 1008.45 |
| 8/8/2012 3:30 | 25.94 | 1008.45 |
| 8/8/2012 4:00 | 25.94 | 1008.75 |
| 8/8/2012 4:30 | 25.94 | 1008.65 |
| 8/8/2012 5:00 | 25.94 | 1008.45 |
| 8/8/2012 5:30 | 25.94 | 1008.45 |
| 8/8/2012 6:00 | 25.94 | 1008.45 |
| 8/8/2012 6:30 | 25.94 | 1008.65 |
| 8/8/2012 7:00 | 25.94 | 1008.95 |
| 8/8/2012 7:30 | 25.94 | 1008.95 |
| 8/8/2012 8:00 | 25.94 | 1009.24 |
| 8/8/2012 8:30 | 25.94 | 1009.55 |
| 8/8/2012 9:00 | 25.94 | 1009.75 |
| 8/8/2012 9:30 | 25.94 | 1009.95 |
| 8/8/2012 10:00 | 25.94 | 1009.65 |
| 8/8/2012 10:30 | 25.94 | 1009.75 |
| 8/8/2012 11:00 | 25.94 | 1009.85 |
| 8/8/2012 11:30 | 25.94 | 1009.95 |
| 8/8/2012 12:00 | 25.94 | 1009.24 |
| 8/8/2012 12:30 | 25.94 | 1008.85 |
| 8/8/2012 13:00 | 25.94 | 1008.25 |
| 8/8/2012 13:30 | 25.94 | 1008.35 |
| 8/8/2012 14:00 | 25.94 | 1007.95 |
| 8/8/2012 14:30 | 25.94 | 1008.05 |
| 8/8/2012 15:00 | 25.94 | 1007.45 |
| 8/8/2012 15:30 | 25.94 | 1008.15 |
| 8/8/2012 16:00 | 25.94 | 1008.35 |
| 8/8/2012 16:30 | 25.94 | 1008.25 |
| 8/8/2012 17:00 | 25.94 | 1008.65 |
| 8/8/2012 17:30 | 25.94 | 1008.55 |
| 8/8/2012 18:00 | 25.94 | 1008.25 |
| 8/8/2012 18:30 | 25.94 | 1007.95 |
| 8/8/2012 19:00 | 25.94 | 1008.25 |
| 8/8/2012 19:30 | 25.94 | 1008.45 |
| 8/8/2012 20:00 | 25.94 | 1008.65 |
| 8/8/2012 20:30 | 25.94 | 1008.45 |
| 8/8/2012 21:00 | 25.94 | 1008.05 |
| 8/8/2012 21:30 | 25.94 | 1007.95 |
| 8/8/2012 22:00 | 25.94 | 1008.05 |
| 8/8/2012 22:30 | 25.94 | 1008.25 |
| 8/8/2012 23:00 | 25.94 | 1008.35 |
| 8/8/2012 23:30 | 25.94 | 1008.55 |

| | | |
|----------------|-------|---------|
| 8/9/2012 0:00 | 25.94 | 1008.45 |
| 8/9/2012 0:30 | 25.94 | 1008.65 |
| 8/9/2012 1:00 | 25.94 | 1008.25 |
| 8/9/2012 1:30 | 25.94 | 1007.85 |
| 8/9/2012 2:00 | 25.94 | 1007.45 |
| 8/9/2012 2:30 | 25.94 | 1007.35 |
| 8/9/2012 3:00 | 25.94 | 1007.35 |
| 8/9/2012 3:30 | 25.94 | 1007.25 |
| 8/9/2012 4:00 | 25.94 | 1007.05 |
| 8/9/2012 4:30 | 25.94 | 1007.15 |
| 8/9/2012 5:00 | 25.94 | 1007.25 |
| 8/9/2012 5:30 | 25.94 | 1007.25 |
| 8/9/2012 6:00 | 25.94 | 1007.45 |
| 8/9/2012 6:30 | 25.94 | 1007.65 |
| 8/9/2012 7:00 | 25.94 | 1008.05 |
| 8/9/2012 7:30 | 25.94 | 1008.35 |
| 8/9/2012 8:00 | 25.94 | 1008.75 |
| 8/9/2012 8:30 | 25.94 | 1009.05 |
| 8/9/2012 9:00 | 25.94 | 1009.05 |
| 8/9/2012 9:30 | 25.94 | 1008.95 |
| 8/9/2012 10:00 | 25.94 | 1009.05 |
| 8/9/2012 10:30 | 25.94 | 1008.55 |
| 8/9/2012 11:00 | 25.94 | 1008.35 |
| 8/9/2012 11:30 | 25.94 | 1008.05 |
| 8/9/2012 12:00 | 25.94 | 1007.54 |
| 8/9/2012 12:30 | 25.94 | 1007.25 |
| 8/9/2012 13:00 | 25.94 | 1006.85 |
| 8/9/2012 13:30 | 25.94 | 1006.75 |
| 8/9/2012 14:00 | 25.94 | 1006.95 |
| 8/9/2012 14:30 | 25.94 | 1006.95 |
| 8/9/2012 15:00 | 25.94 | 1006.75 |
| 8/9/2012 15:30 | 25.94 | 1006.35 |
| 8/9/2012 16:00 | 25.94 | 1006.55 |
| 8/9/2012 16:30 | 25.94 | 1006.35 |
| 8/9/2012 17:00 | 25.94 | 1006.55 |
| 8/9/2012 17:30 | 25.94 | 1006.95 |
| 8/9/2012 18:00 | 25.94 | 1007.05 |
| 8/9/2012 18:30 | 25.94 | 1007.45 |
| 8/9/2012 19:00 | 25.94 | 1007.74 |
| 8/9/2012 19:30 | 25.94 | 1008.25 |
| 8/9/2012 20:00 | 25.94 | 1008.55 |
| 8/9/2012 20:30 | 25.94 | 1008.75 |
| 8/9/2012 21:00 | 25.94 | 1008.85 |
| 8/9/2012 21:30 | 25.94 | 1009.05 |
| 8/9/2012 22:00 | 25.94 | 1009.24 |
| 8/9/2012 22:30 | 25.94 | 1009.15 |
| 8/9/2012 23:00 | 25.94 | 1008.95 |
| 8/9/2012 23:30 | 25.94 | 1008.75 |
| 8/10/2012 0:00 | 25.94 | 1008.75 |
| 8/10/2012 0:30 | 25.94 | 1008.45 |
| 8/10/2012 1:00 | 25.94 | 1008.35 |
| 8/10/2012 1:30 | 25.94 | 1008.05 |
| 8/10/2012 2:00 | 25.94 | 1007.65 |
| 8/10/2012 2:30 | 25.94 | 1007.45 |
| 8/10/2012 3:00 | 25.94 | 1007.35 |
| 8/10/2012 3:30 | 25.94 | 1007.45 |
| 8/10/2012 4:00 | 25.94 | 1007.54 |
| 8/10/2012 4:30 | 25.94 | 1007.45 |
| 8/10/2012 5:00 | 25.94 | 1007.35 |
| 8/10/2012 5:30 | 25.94 | 1007.35 |
| 8/10/2012 6:00 | 25.94 | 1007.65 |

| | | |
|-----------------|-------|---------|
| 8/10/2012 6:30 | 25.94 | 1007.85 |
| 8/10/2012 7:00 | 25.94 | 1008.35 |
| 8/10/2012 7:30 | 25.94 | 1008.45 |
| 8/10/2012 8:00 | 25.94 | 1008.65 |
| 8/10/2012 8:30 | 25.94 | 1009.05 |
| 8/10/2012 9:00 | 25.94 | 1009.05 |
| 8/10/2012 9:30 | 25.94 | 1009.05 |
| 8/10/2012 10:00 | 25.94 | 1009.05 |
| 8/10/2012 10:30 | 25.94 | 1008.75 |
| 8/10/2012 11:00 | 25.94 | 1008.65 |
| 8/10/2012 11:30 | 25.94 | 1008.75 |
| 8/10/2012 12:00 | 25.94 | 1008.35 |
| 8/10/2012 12:30 | 25.94 | 1008.15 |
| 8/10/2012 13:00 | 25.94 | 1008.05 |
| 8/10/2012 13:30 | 25.94 | 1007.85 |
| 8/10/2012 14:00 | 25.94 | 1007.85 |
| 8/10/2012 14:30 | 25.94 | 1007.54 |
| 8/10/2012 15:00 | 25.94 | 1007.25 |
| 8/10/2012 15:30 | 25.94 | 1007.35 |
| 8/10/2012 16:00 | 25.94 | 1007.35 |
| 8/10/2012 16:30 | 25.94 | 1007.54 |
| 8/10/2012 17:00 | 25.94 | 1007.74 |
| 8/10/2012 17:30 | 25.94 | 1008.05 |
| 8/10/2012 18:00 | 25.94 | 1008.25 |
| 8/10/2012 18:30 | 25.94 | 1008.55 |
| 8/10/2012 19:00 | 25.94 | 1008.85 |
| 8/10/2012 19:30 | 25.94 | 1008.95 |
| 8/10/2012 20:00 | 25.94 | 1009.24 |
| 8/10/2012 20:30 | 25.94 | 1009.55 |
| 8/10/2012 21:00 | 25.94 | 1009.55 |
| 8/10/2012 21:30 | 25.94 | 1009.55 |
| 8/10/2012 22:00 | 25.94 | 1009.85 |
| 8/10/2012 22:30 | 25.94 | 1009.85 |
| 8/10/2012 23:00 | 25.94 | 1009.55 |
| 8/10/2012 23:30 | 25.94 | 1009.35 |
| 8/11/2012 0:00 | 25.94 | 1009.15 |
| 8/11/2012 0:30 | 25.94 | 1009.05 |
| 8/11/2012 1:00 | 25.94 | 1008.75 |
| 8/11/2012 1:30 | 25.94 | 1008.45 |
| 8/11/2012 2:00 | 25.94 | 1008.45 |
| 8/11/2012 2:30 | 25.94 | 1008.25 |
| 8/11/2012 3:00 | 25.94 | 1008.15 |
| 8/11/2012 3:30 | 25.94 | 1008.15 |
| 8/11/2012 4:00 | 25.94 | 1008.15 |
| 8/11/2012 4:30 | 25.94 | 1008.35 |
| 8/11/2012 5:00 | 25.94 | 1008.05 |
| 8/11/2012 5:30 | 25.94 | 1008.55 |
| 8/11/2012 6:00 | 25.94 | 1008.45 |
| 8/11/2012 6:30 | 25.94 | 1008.95 |
| 8/11/2012 7:00 | 25.94 | 1009.15 |
| 8/11/2012 7:30 | 25.94 | 1009.35 |
| 8/11/2012 8:00 | 25.94 | 1009.44 |
| 8/11/2012 8:30 | 25.94 | 1009.65 |
| 8/11/2012 9:00 | 25.94 | 1009.65 |
| 8/11/2012 9:30 | 25.94 | 1009.75 |
| 8/11/2012 10:00 | 25.94 | 1009.65 |
| 8/11/2012 10:30 | 25.94 | 1009.35 |
| 8/11/2012 11:00 | 25.94 | 1009.05 |
| 8/11/2012 11:30 | 25.94 | 1008.85 |
| 8/11/2012 12:00 | 25.94 | 1008.75 |
| 8/11/2012 12:30 | 25.94 | 1008.45 |

| | | |
|-----------------|-------|---------|
| 8/11/2012 13:00 | 25.94 | 1007.95 |
| 8/11/2012 13:30 | 25.94 | 1007.54 |
| 8/11/2012 14:00 | 25.94 | 1007.54 |
| 8/11/2012 14:30 | 25.94 | 1007.54 |
| 8/11/2012 15:00 | 25.94 | 1007.45 |
| 8/11/2012 15:30 | 25.94 | 1007.54 |
| 8/11/2012 16:00 | 25.94 | 1007.85 |
| 8/11/2012 16:30 | 25.94 | 1007.65 |
| 8/11/2012 17:00 | 25.94 | 1007.45 |
| 8/11/2012 17:30 | 25.94 | 1007.95 |
| 8/11/2012 18:00 | 25.94 | 1008.25 |
| 8/11/2012 18:30 | 25.94 | 1008.55 |
| 8/11/2012 19:00 | 25.94 | 1008.65 |
| 8/11/2012 19:30 | 25.94 | 1008.85 |
| 8/11/2012 20:00 | 25.94 | 1009.05 |
| 8/11/2012 20:30 | 25.94 | 1009.35 |
| 8/11/2012 21:00 | 25.94 | 1009.65 |
| 8/11/2012 21:30 | 25.94 | 1009.95 |
| 8/11/2012 22:00 | 25.94 | 1010.25 |
| 8/11/2012 22:30 | 25.94 | 1010.25 |
| 8/11/2012 23:00 | 25.94 | 1010.25 |
| 8/11/2012 23:30 | 25.94 | 1009.95 |
| 8/12/2012 0:00 | 25.94 | 1009.85 |
| 8/12/2012 0:30 | 25.94 | 1009.35 |
| 8/12/2012 1:00 | 25.94 | 1008.85 |
| 8/12/2012 1:30 | 25.94 | 1008.55 |
| 8/12/2012 2:00 | 25.94 | 1008.45 |
| 8/12/2012 2:30 | 25.94 | 1008.05 |
| 8/12/2012 3:00 | 25.94 | 1007.95 |
| 8/12/2012 3:30 | 25.94 | 1007.85 |
| 8/12/2012 4:00 | 25.94 | 1007.65 |
| 8/12/2012 4:30 | 25.94 | 1007.54 |
| 8/12/2012 5:00 | 25.94 | 1007.45 |
| 8/12/2012 5:30 | 25.94 | 1007.65 |
| 8/12/2012 6:00 | 25.94 | 1007.54 |
| 8/12/2012 6:30 | 25.94 | 1007.74 |
| 8/12/2012 7:00 | 25.94 | 1008.35 |
| 8/12/2012 7:30 | 25.94 | 1008.75 |
| 8/12/2012 8:00 | 25.94 | 1009.05 |
| 8/12/2012 8:30 | 25.94 | 1009.15 |
| 8/12/2012 9:00 | 25.94 | 1009.75 |
| 8/12/2012 9:30 | 25.94 | 1009.44 |
| 8/12/2012 10:00 | 25.94 | 1008.95 |
| 8/12/2012 10:30 | 25.94 | 1008.05 |
| 8/12/2012 11:00 | 25.94 | 1007.85 |
| 8/12/2012 11:30 | 25.94 | 1007.95 |
| 8/12/2012 12:00 | 25.94 | 1007.95 |
| 8/12/2012 12:30 | 25.94 | 1007.85 |
| 8/12/2012 13:00 | 25.94 | 1007.74 |
| 8/12/2012 13:30 | 25.94 | 1007.54 |
| 8/12/2012 14:00 | 25.94 | 1007.54 |
| 8/12/2012 14:30 | 25.94 | 1007.95 |
| 8/12/2012 15:00 | 25.94 | 1007.95 |
| 8/12/2012 15:30 | 25.94 | 1007.65 |
| 8/12/2012 16:00 | 25.94 | 1007.54 |
| 8/12/2012 16:30 | 25.94 | 1007.25 |
| 8/12/2012 17:00 | 25.94 | 1007.45 |
| 8/12/2012 17:30 | 25.94 | 1007.54 |
| 8/12/2012 18:00 | 25.94 | 1007.74 |
| 8/12/2012 18:30 | 25.94 | 1008.25 |
| 8/12/2012 19:00 | 25.94 | 1008.25 |

| | | |
|-----------------|-------|---------|
| 8/12/2012 19:30 | 25.94 | 1008.45 |
| 8/12/2012 20:00 | 25.94 | 1008.55 |
| 8/12/2012 20:30 | 25.94 | 1008.65 |
| 8/12/2012 21:00 | 25.94 | 1009.05 |
| 8/12/2012 21:30 | 25.94 | 1009.05 |
| 8/12/2012 22:00 | 25.94 | 1009.55 |
| 8/12/2012 22:30 | 25.94 | 1009.85 |
| 8/12/2012 23:00 | 25.94 | 1009.75 |
| 8/12/2012 23:30 | 25.94 | 1009.75 |
| 8/13/2012 0:00 | 25.94 | 1009.35 |
| 8/13/2012 0:30 | 25.94 | 1009.15 |
| 8/13/2012 1:00 | 25.94 | 1008.85 |
| 8/13/2012 1:30 | 25.94 | 1008.65 |
| 8/13/2012 2:00 | 25.94 | 1008.45 |
| 8/13/2012 2:30 | 25.94 | 1008.45 |
| 8/13/2012 3:00 | 25.94 | 1008.35 |
| 8/13/2012 3:30 | 25.94 | 1008.05 |
| 8/13/2012 4:00 | 25.94 | 1008.35 |
| 8/13/2012 4:30 | 25.94 | 1008.35 |
| 8/13/2012 5:00 | 25.94 | 1008.25 |
| 8/13/2012 5:30 | 25.94 | 1008.45 |
| 8/13/2012 6:00 | 25.94 | 1008.85 |
| 8/13/2012 6:30 | 25.94 | 1009.24 |
| 8/13/2012 7:00 | 25.94 | 1009.35 |
| 8/13/2012 7:30 | 25.94 | 1009.75 |
| 8/13/2012 8:00 | 25.94 | 1009.95 |
| 8/13/2012 8:30 | 25.94 | 1009.95 |
| 8/13/2012 9:00 | 25.94 | 1009.95 |
| 8/13/2012 9:30 | 25.91 | 1010.25 |
| 8/13/2012 10:00 | 25.94 | 1010.35 |
| 8/13/2012 10:30 | 25.94 | 1010.45 |
| 8/13/2012 11:00 | 25.94 | 1010.35 |
| 8/13/2012 11:30 | 25.91 | 1010.05 |
| 8/13/2012 12:00 | 25.94 | 1009.55 |
| 8/13/2012 12:30 | 25.94 | 1009.05 |
| 8/13/2012 13:00 | 25.94 | 1008.85 |
| 8/13/2012 13:30 | 25.94 | 1008.45 |
| 8/13/2012 14:00 | 25.91 | 1008.15 |
| 8/13/2012 14:30 | 25.91 | 1008.35 |
| 8/13/2012 15:00 | 25.91 | 1007.95 |
| 8/13/2012 15:30 | 25.94 | 1007.95 |
| 8/13/2012 16:00 | 25.94 | 1007.74 |
| 8/13/2012 16:30 | 25.91 | 1007.85 |
| 8/13/2012 17:00 | 25.94 | 1008.15 |
| 8/13/2012 17:30 | 25.94 | 1008.35 |
| 8/13/2012 18:00 | 25.94 | 1008.75 |
| 8/13/2012 18:30 | 25.94 | 1008.75 |
| 8/13/2012 19:00 | 25.94 | 1009.05 |
| 8/13/2012 19:30 | 25.94 | 1009.35 |
| 8/13/2012 20:00 | 25.94 | 1009.85 |
| 8/13/2012 20:30 | 25.94 | 1009.95 |
| 8/13/2012 21:00 | 25.94 | 1010.05 |
| 8/13/2012 21:30 | 25.94 | 1010.45 |
| 8/13/2012 22:00 | 25.94 | 1010.55 |
| 8/13/2012 22:30 | 25.94 | 1010.74 |
| 8/13/2012 23:00 | 25.94 | 1010.85 |
| 8/13/2012 23:30 | 25.94 | 1010.35 |
| 8/14/2012 0:00 | 25.94 | 1010.35 |
| 8/14/2012 0:30 | 25.94 | 1010.15 |
| 8/14/2012 1:00 | 25.94 | 1009.85 |
| 8/14/2012 1:30 | 25.94 | 1009.65 |

| | | |
|-----------------|-------|---------|
| 8/14/2012 2:00 | 25.94 | 1009.55 |
| 8/14/2012 2:30 | 25.94 | 1009.55 |
| 8/14/2012 3:00 | 25.94 | 1009.44 |
| 8/14/2012 3:30 | 25.94 | 1009.55 |
| 8/14/2012 4:00 | 25.94 | 1009.75 |
| 8/14/2012 4:30 | 25.91 | 1009.75 |
| 8/14/2012 5:00 | 25.94 | 1009.65 |
| 8/14/2012 5:30 | 25.94 | 1009.65 |
| 8/14/2012 6:00 | 25.94 | 1009.95 |
| 8/14/2012 6:30 | 25.94 | 1010.35 |
| 8/14/2012 7:00 | 25.94 | 1010.65 |
| 8/14/2012 7:30 | 25.94 | 1010.94 |
| 8/14/2012 8:00 | 25.94 | 1011.45 |
| 8/14/2012 8:30 | 25.94 | 1011.25 |
| 8/14/2012 9:00 | 25.91 | 1011.75 |
| 8/14/2012 9:30 | 25.94 | 1011.14 |
| 8/14/2012 10:00 | 25.94 | 1011.25 |
| 8/14/2012 10:30 | 25.94 | 1011.14 |
| 8/14/2012 11:00 | 25.94 | 1011.45 |
| 8/14/2012 11:30 | 25.91 | 1011.45 |
| 8/14/2012 12:00 | 25.94 | 1011.25 |
| 8/14/2012 12:30 | 25.94 | 1011.14 |
| 8/14/2012 13:00 | 25.94 | 1010.65 |
| 8/14/2012 13:30 | 25.94 | 1010.25 |
| 8/14/2012 14:00 | 25.94 | 1010.05 |
| 8/14/2012 14:30 | 25.91 | 1010.35 |
| 8/14/2012 15:00 | 25.91 | 1010.35 |
| 8/14/2012 15:30 | 25.94 | 1010.35 |
| 8/14/2012 16:00 | 25.94 | 1010.35 |
| 8/14/2012 16:30 | 25.94 | 1010.35 |
| 8/14/2012 17:00 | 25.94 | 1010.15 |
| 8/14/2012 17:30 | 25.91 | 1010.45 |
| 8/14/2012 18:00 | 25.94 | 1011.35 |
| 8/14/2012 18:30 | 25.94 | 1011.35 |
| 8/14/2012 19:00 | 25.94 | 1011.75 |
| 8/14/2012 19:30 | 25.94 | 1011.75 |
| 8/14/2012 20:00 | 25.94 | 1011.85 |
| 8/14/2012 20:30 | 25.94 | 1012.55 |
| 8/14/2012 21:00 | 25.94 | 1012.55 |
| 8/14/2012 21:30 | 25.94 | 1013.25 |
| 8/14/2012 22:00 | 25.94 | 1013.05 |
| 8/14/2012 22:30 | 25.94 | 1013.85 |
| 8/14/2012 23:00 | 25.91 | 1013.45 |
| 8/14/2012 23:30 | 25.94 | 1012.95 |
| 8/15/2012 0:00 | 25.94 | 1012.84 |
| 8/15/2012 0:30 | 25.94 | 1012.55 |
| 8/15/2012 1:00 | 25.94 | 1011.95 |
| 8/15/2012 1:30 | 25.91 | 1011.95 |
| 8/15/2012 2:00 | 25.94 | 1011.75 |
| 8/15/2012 2:30 | 25.94 | 1011.14 |
| 8/15/2012 3:00 | 25.94 | 1011.45 |
| 8/15/2012 3:30 | 25.94 | 1010.85 |
| 8/15/2012 4:00 | 25.94 | 1011.14 |
| 8/15/2012 4:30 | 25.94 | 1011.45 |
| 8/15/2012 5:00 | 25.94 | 1011.45 |
| 8/15/2012 5:30 | 25.94 | 1011.65 |
| 8/15/2012 6:00 | 25.94 | 1011.95 |
| 8/15/2012 6:30 | 25.94 | 1012.15 |
| 8/15/2012 7:00 | 25.91 | 1011.85 |
| 8/15/2012 7:30 | 25.91 | 1012.15 |
| 8/15/2012 8:00 | 25.91 | 1012.55 |

| | | |
|-----------------|-------|---------|
| 8/15/2012 8:30 | 25.91 | 1012.75 |
| 8/15/2012 9:00 | 25.91 | 1012.55 |
| 8/15/2012 9:30 | 25.94 | 1012.55 |
| 8/15/2012 10:00 | 25.94 | 1012.44 |
| 8/15/2012 10:30 | 25.91 | 1012.35 |
| 8/15/2012 11:00 | 25.91 | 1012.05 |
| 8/15/2012 11:30 | 25.94 | 1011.75 |
| 8/15/2012 12:00 | 25.91 | 1011.45 |
| 8/15/2012 12:30 | 25.91 | 1011.05 |
| 8/15/2012 13:00 | 25.91 | 1011.14 |
| 8/15/2012 13:30 | 25.91 | 1010.94 |
| 8/15/2012 14:00 | 25.91 | 1010.85 |
| 8/15/2012 14:30 | 25.91 | 1010.85 |
| 8/15/2012 15:00 | 25.94 | 1010.74 |
| 8/15/2012 15:30 | 25.91 | 1010.55 |
| 8/15/2012 16:00 | 25.91 | 1010.85 |
| 8/15/2012 16:30 | 25.91 | 1009.95 |
| 8/15/2012 17:00 | 25.91 | 1010.65 |
| 8/15/2012 17:30 | 25.94 | 1010.85 |
| 8/15/2012 18:00 | 25.91 | 1011.35 |
| 8/15/2012 18:30 | 25.94 | 1011.14 |
| 8/15/2012 19:00 | 25.91 | 1011.65 |
| 8/15/2012 19:30 | 25.94 | 1013.45 |
| 8/15/2012 20:00 | 25.94 | 1012.75 |
| 8/15/2012 20:30 | 25.91 | 1013.05 |
| 8/15/2012 21:00 | 25.91 | 1013.05 |
| 8/15/2012 21:30 | 25.91 | 1012.95 |
| 8/15/2012 22:00 | 25.91 | 1013.05 |
| 8/15/2012 22:30 | 25.91 | 1013.15 |
| 8/15/2012 23:00 | 25.91 | 1013.25 |
| 8/15/2012 23:30 | 25.91 | 1012.95 |
| 8/16/2012 0:00 | 25.91 | 1012.55 |
| 8/16/2012 0:30 | 25.91 | 1012.25 |
| 8/16/2012 1:00 | 25.91 | 1011.95 |
| 8/16/2012 1:30 | 25.91 | 1011.65 |
| 8/16/2012 2:00 | 25.91 | 1011.55 |
| 8/16/2012 2:30 | 25.91 | 1011.55 |
| 8/16/2012 3:00 | 25.91 | 1011.55 |
| 8/16/2012 3:30 | 25.91 | 1010.94 |
| 8/16/2012 4:00 | 25.91 | 1010.45 |
| 8/16/2012 4:30 | 25.91 | 1010.25 |
| 8/16/2012 5:00 | 25.91 | 1009.95 |
| 8/16/2012 5:30 | 25.91 | 1009.95 |
| 8/16/2012 6:00 | 25.91 | 1009.95 |
| 8/16/2012 6:30 | 25.91 | 1009.95 |
| 8/16/2012 7:00 | 25.91 | 1009.95 |
| 8/16/2012 7:30 | 25.91 | 1010.45 |
| 8/16/2012 8:00 | 25.91 | 1010.74 |
| 8/16/2012 8:30 | 25.91 | 1010.94 |
| 8/16/2012 9:00 | 25.91 | 1010.94 |
| 8/16/2012 9:30 | 25.91 | 1010.94 |
| 8/16/2012 10:00 | 25.91 | 1010.85 |
| 8/16/2012 10:30 | 25.91 | 1010.85 |
| 8/16/2012 11:00 | 25.91 | 1010.55 |
| 8/16/2012 11:30 | 25.91 | 1010.15 |
| 8/16/2012 12:00 | 25.91 | 1009.75 |
| 8/16/2012 12:30 | 25.91 | 1009.44 |
| 8/16/2012 13:00 | 25.91 | 1009.15 |
| 8/16/2012 13:30 | 25.91 | 1008.95 |
| 8/16/2012 14:00 | 25.91 | 1008.95 |
| 8/16/2012 14:30 | 25.91 | 1008.55 |

| | | |
|-----------------|-------|---------|
| 8/16/2012 15:00 | 25.91 | 1008.45 |
| 8/16/2012 15:30 | 25.91 | 1008.05 |
| 8/16/2012 16:00 | 25.91 | 1007.95 |
| 8/16/2012 16:30 | 25.91 | 1008.15 |
| 8/16/2012 17:00 | 25.91 | 1007.95 |
| 8/16/2012 17:30 | 25.91 | 1007.95 |
| 8/16/2012 18:00 | 25.91 | 1007.95 |
| 8/16/2012 18:30 | 25.91 | 1008.15 |
| 8/16/2012 19:00 | 25.91 | 1008.15 |
| 8/16/2012 19:30 | 25.91 | 1008.75 |
| 8/16/2012 20:00 | 25.91 | 1009.35 |
| 8/16/2012 20:30 | 25.91 | 1009.44 |
| 8/16/2012 21:00 | 25.91 | 1009.44 |
| 8/16/2012 21:30 | 25.91 | 1009.55 |
| 8/16/2012 22:00 | 25.91 | 1009.55 |
| 8/16/2012 22:30 | 25.91 | 1009.44 |
| 8/16/2012 23:00 | 25.91 | 1009.44 |
| 8/16/2012 23:30 | 25.91 | 1009.35 |
| 8/17/2012 0:00 | 25.91 | 1008.85 |
| 8/17/2012 0:30 | 25.91 | 1008.35 |
| 8/17/2012 1:00 | 25.91 | 1007.65 |
| 8/17/2012 1:30 | 25.91 | 1007.54 |
| 8/17/2012 2:00 | 25.91 | 1007.74 |
| 8/17/2012 2:30 | 25.91 | 1007.65 |
| 8/17/2012 3:00 | 25.91 | 1007.45 |
| 8/17/2012 3:30 | 25.91 | 1007.15 |
| 8/17/2012 4:00 | 25.91 | 1007.25 |
| 8/17/2012 4:30 | 25.91 | 1007.35 |
| 8/17/2012 5:00 | 25.91 | 1007.15 |
| 8/17/2012 5:30 | 25.91 | 1007.15 |
| 8/17/2012 6:00 | 25.91 | 1007.05 |
| 8/17/2012 6:30 | 25.91 | 1007.35 |
| 8/17/2012 7:00 | 25.91 | 1007.45 |
| 8/17/2012 7:30 | 25.91 | 1007.95 |
| 8/17/2012 8:00 | 25.91 | 1008.05 |
| 8/17/2012 8:30 | 25.91 | 1008.55 |
| 8/17/2012 9:00 | 25.91 | 1008.65 |
| 8/17/2012 9:30 | 25.91 | 1008.75 |
| 8/17/2012 10:00 | 25.91 | 1008.85 |
| 8/17/2012 10:30 | 25.91 | 1008.65 |
| 8/17/2012 11:00 | 25.91 | 1008.55 |
| 8/17/2012 11:30 | 25.91 | 1008.15 |
| 8/17/2012 12:00 | 25.91 | 1007.35 |
| 8/17/2012 12:30 | 25.91 | 1007.25 |
| 8/17/2012 13:00 | 25.91 | 1006.95 |
| 8/17/2012 13:30 | 25.91 | 1006.35 |
| 8/17/2012 14:00 | 25.91 | 1005.95 |
| 8/17/2012 14:30 | 25.91 | 1005.95 |
| 8/17/2012 15:00 | 25.91 | 1005.75 |
| 8/17/2012 15:30 | 25.91 | 1005.75 |
| 8/17/2012 16:00 | 25.91 | 1005.65 |
| 8/17/2012 16:30 | 25.91 | 1005.65 |
| 8/17/2012 17:00 | 25.91 | 1005.65 |
| 8/17/2012 17:30 | 25.91 | 1005.75 |
| 8/17/2012 18:00 | 25.91 | 1005.95 |
| 8/17/2012 18:30 | 25.91 | 1006.04 |
| 8/17/2012 19:00 | 25.91 | 1006.15 |
| 8/17/2012 19:30 | 25.91 | 1006.45 |
| 8/17/2012 20:00 | 25.91 | 1006.45 |
| 8/17/2012 20:30 | 25.91 | 1006.65 |
| 8/17/2012 21:00 | 25.91 | 1006.85 |

| | | |
|-----------------|-------|---------|
| 8/17/2012 21:30 | 25.91 | 1007.05 |
| 8/17/2012 22:00 | 25.91 | 1007.65 |
| 8/17/2012 22:30 | 25.91 | 1007.95 |
| 8/17/2012 23:00 | 25.91 | 1008.05 |
| 8/17/2012 23:30 | 25.91 | 1007.95 |
| 8/18/2012 0:00 | 25.91 | 1007.54 |
| 8/18/2012 0:30 | 25.91 | 1007.25 |
| 8/18/2012 1:00 | 25.91 | 1006.85 |
| 8/18/2012 1:30 | 25.91 | 1006.65 |
| 8/18/2012 2:00 | 25.91 | 1006.65 |
| 8/18/2012 2:30 | 25.91 | 1006.75 |
| 8/18/2012 3:00 | 25.91 | 1006.55 |
| 8/18/2012 3:30 | 25.91 | 1005.75 |
| 8/18/2012 4:00 | 25.91 | 1005.75 |
| 8/18/2012 4:30 | 25.91 | 1005.65 |
| 8/18/2012 5:00 | 25.91 | 1005.35 |
| 8/18/2012 5:30 | 25.91 | 1006.04 |
| 8/18/2012 6:00 | 25.91 | 1006.45 |
| 8/18/2012 6:30 | 25.91 | 1006.65 |
| 8/18/2012 7:00 | 25.91 | 1007.15 |
| 8/18/2012 7:30 | 25.91 | 1007.54 |
| 8/18/2012 8:00 | 25.91 | 1007.95 |
| 8/18/2012 8:30 | 25.91 | 1008.25 |
| 8/18/2012 9:00 | 25.91 | 1008.25 |
| 8/18/2012 9:30 | 25.91 | 1008.55 |
| 8/18/2012 10:00 | 25.91 | 1008.75 |
| 8/18/2012 10:30 | 25.91 | 1008.55 |
| 8/18/2012 11:00 | 25.91 | 1008.15 |
| 8/18/2012 11:30 | 25.91 | 1007.65 |
| 8/18/2012 12:00 | 25.91 | 1007.15 |
| 8/18/2012 12:30 | 25.91 | 1007.15 |
| 8/18/2012 13:00 | 25.91 | 1006.85 |
| 8/18/2012 13:30 | 25.91 | 1006.85 |
| 8/18/2012 14:00 | 25.91 | 1006.85 |
| 8/18/2012 14:30 | 25.91 | 1006.85 |
| 8/18/2012 15:00 | 25.91 | 1006.55 |
| 8/18/2012 15:30 | 25.91 | 1006.15 |
| 8/18/2012 16:00 | 25.91 | 1005.55 |
| 8/18/2012 16:30 | 25.91 | 1005.15 |
| 8/18/2012 17:00 | 25.91 | 1005.95 |
| 8/18/2012 17:30 | 25.91 | 1006.45 |
| 8/18/2012 18:00 | 25.91 | 1006.65 |
| 8/18/2012 18:30 | 25.91 | 1006.65 |
| 8/18/2012 19:00 | 25.91 | 1006.55 |
| 8/18/2012 19:30 | 25.91 | 1006.65 |
| 8/18/2012 20:00 | 25.91 | 1006.75 |
| 8/18/2012 20:30 | 25.91 | 1007.15 |
| 8/18/2012 21:00 | 25.91 | 1007.85 |
| 8/18/2012 21:30 | 25.91 | 1008.15 |
| 8/18/2012 22:00 | 25.91 | 1008.25 |
| 8/18/2012 22:30 | 25.91 | 1008.45 |
| 8/18/2012 23:00 | 25.91 | 1008.35 |
| 8/18/2012 23:30 | 25.91 | 1008.15 |
| 8/19/2012 0:00 | 25.91 | 1007.95 |
| 8/19/2012 0:30 | 25.91 | 1007.95 |
| 8/19/2012 1:00 | 25.91 | 1007.65 |
| 8/19/2012 1:30 | 25.91 | 1007.35 |
| 8/19/2012 2:00 | 25.91 | 1007.05 |
| 8/19/2012 2:30 | 25.91 | 1006.85 |
| 8/19/2012 3:00 | 25.91 | 1006.24 |
| 8/19/2012 3:30 | 25.91 | 1006.55 |

| | | |
|-----------------|-------|---------|
| 8/19/2012 4:00 | 25.91 | 1007.05 |
| 8/19/2012 4:30 | 25.91 | 1006.75 |
| 8/19/2012 5:00 | 25.91 | 1007.05 |
| 8/19/2012 5:30 | 25.91 | 1006.85 |
| 8/19/2012 6:00 | 25.91 | 1006.95 |
| 8/19/2012 6:30 | 25.91 | 1006.95 |
| 8/19/2012 7:00 | 25.91 | 1007.25 |
| 8/19/2012 7:30 | 25.91 | 1007.15 |
| 8/19/2012 8:00 | 25.91 | 1007.45 |
| 8/19/2012 8:30 | 25.91 | 1007.65 |
| 8/19/2012 9:00 | 25.91 | 1007.85 |
| 8/19/2012 9:30 | 25.91 | 1007.85 |
| 8/19/2012 10:00 | 25.91 | 1007.54 |
| 8/19/2012 10:30 | 25.91 | 1007.54 |
| 8/19/2012 11:00 | 25.91 | 1007.35 |
| 8/19/2012 11:30 | 25.91 | 1007.25 |
| 8/19/2012 12:00 | 25.91 | 1006.65 |
| 8/19/2012 12:30 | 25.91 | 1006.65 |
| 8/19/2012 13:00 | 25.91 | 1006.75 |
| 8/19/2012 13:30 | 25.91 | 1006.45 |
| 8/19/2012 14:00 | 25.91 | 1005.95 |
| 8/19/2012 14:30 | 25.91 | 1005.65 |
| 8/19/2012 15:00 | 25.91 | 1005.55 |
| 8/19/2012 15:30 | 25.91 | 1006.15 |
| 8/19/2012 16:00 | 25.91 | 1006.55 |
| 8/19/2012 16:30 | 25.91 | 1006.55 |
| 8/19/2012 17:00 | 25.91 | 1006.65 |
| 8/19/2012 17:30 | 25.91 | 1006.75 |
| 8/19/2012 18:00 | 25.91 | 1007.35 |
| 8/19/2012 18:30 | 25.91 | 1007.85 |
| 8/19/2012 19:00 | 25.91 | 1008.15 |
| 8/19/2012 19:30 | 25.91 | 1008.05 |
| 8/19/2012 20:00 | 25.91 | 1008.45 |
| 8/19/2012 20:30 | 25.91 | 1009.65 |
| 8/19/2012 21:00 | 25.91 | 1009.44 |
| 8/19/2012 21:30 | 25.91 | 1009.75 |
| 8/19/2012 22:00 | 25.91 | 1009.44 |
| 8/19/2012 22:30 | 25.91 | 1009.75 |
| 8/19/2012 23:00 | 25.91 | 1009.55 |
| 8/19/2012 23:30 | 25.91 | 1009.44 |
| 8/20/2012 0:00 | 25.91 | 1009.15 |
| 8/20/2012 0:30 | 25.91 | 1008.75 |
| 8/20/2012 1:00 | 25.91 | 1008.05 |
| 8/20/2012 1:30 | 25.91 | 1007.54 |
| 8/20/2012 2:00 | 25.91 | 1007.15 |
| 8/20/2012 2:30 | 25.91 | 1006.95 |
| 8/20/2012 3:00 | 25.91 | 1006.95 |
| 8/20/2012 3:30 | 25.91 | 1007.05 |
| 8/20/2012 4:00 | 25.91 | 1007.05 |
| 8/20/2012 4:30 | 25.91 | 1007.25 |
| 8/20/2012 5:00 | 25.91 | 1007.35 |
| 8/20/2012 5:30 | 25.91 | 1007.35 |
| 8/20/2012 6:00 | 25.91 | 1007.35 |
| 8/20/2012 6:30 | 25.91 | 1007.95 |
| 8/20/2012 7:00 | 25.91 | 1008.05 |
| 8/20/2012 7:30 | 25.91 | 1008.25 |
| 8/20/2012 8:00 | 25.91 | 1008.65 |
| 8/20/2012 8:30 | 25.91 | 1008.95 |
| 8/20/2012 9:00 | 25.91 | 1009.15 |
| 8/20/2012 9:30 | 25.91 | 1008.85 |
| 8/20/2012 10:00 | 25.91 | 1009.05 |

| | | |
|-----------------|-------|---------|
| 8/20/2012 10:30 | 25.91 | 1009.15 |
| 8/20/2012 11:00 | 25.91 | 1008.95 |
| 8/20/2012 11:30 | 25.91 | 1008.95 |
| 8/20/2012 12:00 | 25.91 | 1008.75 |
| 8/20/2012 12:30 | 25.91 | 1008.85 |
| 8/20/2012 13:00 | 25.91 | 1008.65 |
| 8/20/2012 13:30 | 25.91 | 1008.25 |
| 8/20/2012 14:00 | 25.91 | 1008.25 |
| 8/20/2012 14:30 | 25.91 | 1007.95 |
| 8/20/2012 15:00 | 25.91 | 1007.65 |
| 8/20/2012 15:30 | 25.91 | 1007.54 |
| 8/20/2012 16:00 | 25.91 | 1007.35 |
| 8/20/2012 16:30 | 25.91 | 1007.25 |
| 8/20/2012 17:00 | 25.91 | 1007.25 |
| 8/20/2012 17:30 | 25.91 | 1007.35 |
| 8/20/2012 18:00 | 25.91 | 1007.35 |
| 8/20/2012 18:30 | 25.91 | 1007.54 |
| 8/20/2012 19:00 | 25.91 | 1007.95 |
| 8/20/2012 19:30 | 25.91 | 1008.05 |
| 8/20/2012 20:00 | 25.91 | 1008.45 |
| 8/20/2012 20:30 | 25.91 | 1008.55 |
| 8/20/2012 21:00 | 25.91 | 1008.85 |
| 8/20/2012 21:30 | 25.91 | 1008.95 |
| 8/20/2012 22:00 | 25.91 | 1009.35 |
| 8/20/2012 22:30 | 25.91 | 1009.44 |
| 8/20/2012 23:00 | 25.91 | 1009.35 |
| 8/20/2012 23:30 | 25.91 | 1009.44 |
| 8/21/2012 0:00 | 25.91 | 1009.15 |
| 8/21/2012 0:30 | 25.91 | 1009.05 |
| 8/21/2012 1:00 | 25.91 | 1008.75 |
| 8/21/2012 1:30 | 25.91 | 1008.55 |
| 8/21/2012 2:00 | 25.91 | 1008.15 |
| 8/21/2012 2:30 | 25.91 | 1007.95 |
| 8/21/2012 3:00 | 25.91 | 1007.95 |
| 8/21/2012 3:30 | 25.91 | 1007.85 |
| 8/21/2012 4:00 | 25.91 | 1007.95 |
| 8/21/2012 4:30 | 25.91 | 1007.95 |
| 8/21/2012 5:00 | 25.91 | 1007.95 |
| 8/21/2012 5:30 | 25.91 | 1007.95 |
| 8/21/2012 6:00 | 25.91 | 1008.15 |
| 8/21/2012 6:30 | 25.91 | 1008.15 |
| 8/21/2012 7:00 | 25.91 | 1008.25 |
| 8/21/2012 7:30 | 25.91 | 1009.35 |
| 8/21/2012 8:00 | 25.91 | 1009.44 |
| 8/21/2012 8:30 | 25.91 | 1009.35 |
| 8/21/2012 9:00 | 25.91 | 1009.44 |
| 8/21/2012 9:30 | 25.91 | 1009.85 |
| 8/21/2012 10:00 | 25.91 | 1009.85 |
| 8/21/2012 10:30 | 25.91 | 1009.75 |
| 8/21/2012 11:00 | 25.91 | 1009.44 |
| 8/21/2012 11:30 | 25.91 | 1009.55 |
| 8/21/2012 12:00 | 25.91 | 1009.15 |
| 8/21/2012 12:30 | 25.91 | 1008.65 |
| 8/21/2012 13:00 | 25.91 | 1007.95 |
| 8/21/2012 13:30 | 25.91 | 1007.85 |
| 8/21/2012 14:00 | 25.91 | 1007.74 |
| 8/21/2012 14:30 | 25.91 | 1007.74 |
| 8/21/2012 15:00 | 25.91 | 1007.25 |
| 8/21/2012 15:30 | 25.91 | 1007.45 |
| 8/21/2012 16:00 | 25.91 | 1007.35 |
| 8/21/2012 16:30 | 25.91 | 1007.25 |

| | | |
|-----------------|-------|---------|
| 8/21/2012 17:00 | 25.91 | 1007.65 |
| 8/21/2012 17:30 | 25.91 | 1007.95 |
| 8/21/2012 18:00 | 25.91 | 1008.35 |
| 8/21/2012 18:30 | 25.91 | 1008.65 |
| 8/21/2012 19:00 | 25.91 | 1008.75 |
| 8/21/2012 19:30 | 25.91 | 1009.15 |
| 8/21/2012 20:00 | 25.91 | 1009.44 |
| 8/21/2012 20:30 | 25.91 | 1009.44 |
| 8/21/2012 21:00 | 25.91 | 1009.55 |
| 8/21/2012 21:30 | 25.91 | 1010.25 |
| 8/21/2012 22:00 | 25.91 | 1010.15 |
| 8/21/2012 22:30 | 25.91 | 1010.35 |
| 8/21/2012 23:00 | 25.91 | 1010.05 |
| 8/21/2012 23:30 | 25.91 | 1009.65 |
| 8/22/2012 0:00 | 25.91 | 1009.35 |
| 8/22/2012 0:30 | 25.91 | 1008.95 |
| 8/22/2012 1:00 | 25.91 | 1008.85 |
| 8/22/2012 1:30 | 25.91 | 1008.75 |
| 8/22/2012 2:00 | 25.91 | 1008.75 |
| 8/22/2012 2:30 | 25.91 | 1008.15 |
| 8/22/2012 3:00 | 25.91 | 1008.25 |
| 8/22/2012 3:30 | 25.91 | 1008.35 |
| 8/22/2012 4:00 | 25.91 | 1008.05 |
| 8/22/2012 4:30 | 25.91 | 1008.25 |
| 8/22/2012 5:00 | 25.91 | 1008.05 |
| 8/22/2012 5:30 | 25.91 | 1008.15 |
| 8/22/2012 6:00 | 25.91 | 1008.35 |
| 8/22/2012 6:30 | 25.91 | 1008.55 |
| 8/22/2012 7:00 | 25.91 | 1008.95 |
| 8/22/2012 7:30 | 25.91 | 1009.15 |
| 8/22/2012 8:00 | 25.91 | 1009.24 |
| 8/22/2012 8:30 | 25.91 | 1009.44 |
| 8/22/2012 9:00 | 25.91 | 1009.55 |
| 8/22/2012 9:30 | 25.91 | 1009.75 |
| 8/22/2012 10:00 | 25.91 | 1009.65 |
| 8/22/2012 10:30 | 25.91 | 1009.55 |
| 8/22/2012 11:00 | 25.91 | 1009.44 |
| 8/22/2012 11:30 | 25.91 | 1009.55 |
| 8/22/2012 12:00 | 25.91 | 1009.44 |
| 8/22/2012 12:30 | 25.91 | 1009.05 |
| 8/22/2012 13:00 | 25.91 | 1008.45 |
| 8/22/2012 13:30 | 25.91 | 1008.05 |
| 8/22/2012 14:00 | 25.91 | 1007.74 |
| 8/22/2012 14:30 | 25.91 | 1007.35 |
| 8/22/2012 15:00 | 25.91 | 1007.85 |
| 8/22/2012 15:30 | 25.91 | 1007.95 |
| 8/22/2012 16:00 | 25.91 | 1008.05 |
| 8/22/2012 16:30 | 25.91 | 1008.15 |
| 8/22/2012 17:00 | 25.91 | 1008.65 |
| 8/22/2012 17:30 | 25.91 | 1008.85 |
| 8/22/2012 18:00 | 25.91 | 1009.24 |
| 8/22/2012 18:30 | 25.91 | 1009.24 |
| 8/22/2012 19:00 | 25.91 | 1010.25 |
| 8/22/2012 19:30 | 25.91 | 1010.25 |
| 8/22/2012 20:00 | 25.91 | 1010.65 |
| 8/22/2012 20:30 | 25.91 | 1010.45 |
| 8/22/2012 21:00 | 25.91 | 1010.15 |
| 8/22/2012 21:30 | 25.91 | 1009.44 |
| 8/22/2012 22:00 | 25.91 | 1009.15 |
| 8/22/2012 22:30 | 25.91 | 1009.24 |
| 8/22/2012 23:00 | 25.91 | 1009.44 |

| | | |
|-----------------|-------|---------|
| 8/22/2012 23:30 | 25.91 | 1009.55 |
| 8/23/2012 0:00 | 25.91 | 1009.24 |
| 8/23/2012 0:30 | 25.91 | 1009.05 |
| 8/23/2012 1:00 | 25.91 | 1008.75 |
| 8/23/2012 1:30 | 25.91 | 1008.85 |
| 8/23/2012 2:00 | 25.91 | 1009.15 |
| 8/23/2012 2:30 | 25.91 | 1009.35 |
| 8/23/2012 3:00 | 25.91 | 1009.24 |
| 8/23/2012 3:30 | 25.91 | 1008.95 |
| 8/23/2012 4:00 | 25.91 | 1008.75 |
| 8/23/2012 4:30 | 25.91 | 1008.35 |
| 8/23/2012 5:00 | 25.91 | 1008.35 |
| 8/23/2012 5:30 | 25.91 | 1008.75 |
| 8/23/2012 6:00 | 25.91 | 1009.05 |
| 8/23/2012 6:30 | 25.91 | 1009.44 |
| 8/23/2012 7:00 | 25.91 | 1009.44 |
| 8/23/2012 7:30 | 25.91 | 1009.65 |
| 8/23/2012 8:00 | 25.91 | 1009.95 |
| 8/23/2012 8:30 | 25.91 | 1010.35 |
| 8/23/2012 9:00 | 25.91 | 1010.25 |
| 8/23/2012 9:30 | 25.91 | 1010.45 |
| 8/23/2012 10:00 | 25.91 | 1010.25 |
| 8/23/2012 10:30 | 25.91 | 1010.25 |
| 8/23/2012 11:00 | 25.91 | 1010.25 |
| 8/23/2012 11:30 | 25.91 | 1010.15 |
| 8/23/2012 12:00 | 25.91 | 1010.05 |
| 8/23/2012 12:30 | 25.91 | 1009.75 |
| 8/23/2012 13:00 | 25.91 | 1009.44 |
| 8/23/2012 13:30 | 25.91 | 1008.95 |
| 8/23/2012 14:00 | 25.91 | 1008.65 |
| 8/23/2012 14:30 | 25.91 | 1008.45 |
| 8/23/2012 15:00 | 25.91 | 1008.35 |
| 8/23/2012 15:30 | 25.91 | 1008.45 |
| 8/23/2012 16:00 | 25.91 | 1008.35 |
| 8/23/2012 16:30 | 25.91 | 1008.25 |
| 8/23/2012 17:00 | 25.91 | 1008.35 |
| 8/23/2012 17:30 | 25.91 | 1008.95 |
| 8/23/2012 18:00 | 25.91 | 1009.15 |
| 8/23/2012 18:30 | 25.91 | 1009.44 |
| 8/23/2012 19:00 | 25.91 | 1009.85 |
| 8/23/2012 19:30 | 25.91 | 1009.95 |
| 8/23/2012 20:00 | 25.91 | 1010.45 |
| 8/23/2012 20:30 | 25.91 | 1010.55 |
| 8/23/2012 21:00 | 25.91 | 1010.74 |
| 8/23/2012 21:30 | 25.91 | 1010.94 |
| 8/23/2012 22:00 | 25.91 | 1010.94 |
| 8/23/2012 22:30 | 25.91 | 1011.05 |
| 8/23/2012 23:00 | 25.91 | 1011.05 |
| 8/23/2012 23:30 | 25.91 | 1010.74 |
| 8/24/2012 0:00 | 25.91 | 1010.35 |
| 8/24/2012 0:30 | 25.91 | 1010.05 |
| 8/24/2012 1:00 | 25.91 | 1009.75 |
| 8/24/2012 1:30 | 25.91 | 1009.65 |
| 8/24/2012 2:00 | 25.91 | 1009.55 |
| 8/24/2012 2:30 | 25.91 | 1009.44 |
| 8/24/2012 3:00 | 25.91 | 1009.44 |
| 8/24/2012 3:30 | 25.91 | 1009.15 |
| 8/24/2012 4:00 | 25.91 | 1009.24 |
| 8/24/2012 4:30 | 25.91 | 1009.44 |
| 8/24/2012 5:00 | 25.91 | 1009.55 |
| 8/24/2012 5:30 | 25.91 | 1009.75 |

| | | |
|-----------------|-------|---------|
| 8/24/2012 6:00 | 25.91 | 1009.85 |
| 8/24/2012 6:30 | 25.91 | 1009.95 |
| 8/24/2012 7:00 | 25.91 | 1010.35 |
| 8/24/2012 7:30 | 25.91 | 1010.85 |
| 8/24/2012 8:00 | 25.91 | 1010.94 |
| 8/24/2012 8:30 | 25.91 | 1011.35 |
| 8/24/2012 9:00 | 25.91 | 1011.55 |
| 8/24/2012 9:30 | 25.91 | 1011.65 |
| 8/24/2012 10:00 | 25.91 | 1011.65 |
| 8/24/2012 10:30 | 25.91 | 1011.55 |
| 8/24/2012 11:00 | 25.91 | 1011.14 |
| 8/24/2012 11:30 | 25.91 | 1010.74 |
| 8/24/2012 12:00 | 25.91 | 1010.45 |
| 8/24/2012 12:30 | 25.91 | 1010.35 |
| 8/24/2012 13:00 | 25.91 | 1010.15 |
| 8/24/2012 13:30 | 25.91 | 1009.85 |
| 8/24/2012 14:00 | 25.91 | 1009.75 |
| 8/24/2012 14:30 | 25.91 | 1009.95 |
| 8/24/2012 15:00 | 25.91 | 1009.75 |
| 8/24/2012 15:30 | 25.91 | 1010.05 |
| 8/24/2012 16:00 | 25.91 | 1009.95 |
| 8/24/2012 16:30 | 25.91 | 1010.25 |
| 8/24/2012 17:00 | 25.91 | 1010.05 |
| 8/24/2012 17:30 | 25.91 | 1009.95 |
| 8/24/2012 18:00 | 25.91 | 1010.05 |
| 8/24/2012 18:30 | 25.91 | 1010.25 |
| 8/24/2012 19:00 | 25.91 | 1010.74 |
| 8/24/2012 19:30 | 25.91 | 1010.85 |
| 8/24/2012 20:00 | 25.91 | 1011.05 |
| 8/24/2012 20:30 | 25.91 | 1011.25 |
| 8/24/2012 21:00 | 25.91 | 1011.35 |
| 8/24/2012 21:30 | 25.91 | 1011.65 |
| 8/24/2012 22:00 | 25.91 | 1011.95 |
| 8/24/2012 22:30 | 25.91 | 1012.25 |
| 8/24/2012 23:00 | 25.91 | 1012.25 |
| 8/24/2012 23:30 | 25.91 | 1011.65 |
| 8/25/2012 0:00 | 25.91 | 1011.35 |
| 8/25/2012 0:30 | 25.91 | 1010.94 |
| 8/25/2012 1:00 | 25.91 | 1010.85 |
| 8/25/2012 1:30 | 25.91 | 1010.55 |
| 8/25/2012 2:00 | 25.91 | 1010.25 |
| 8/25/2012 2:30 | 25.91 | 1009.95 |
| 8/25/2012 3:00 | 25.91 | 1009.75 |
| 8/25/2012 3:30 | 25.91 | 1009.65 |
| 8/25/2012 4:00 | 25.91 | 1009.55 |
| 8/25/2012 4:30 | 25.91 | 1009.55 |
| 8/25/2012 5:00 | 25.91 | 1009.75 |
| 8/25/2012 5:30 | 25.91 | 1009.85 |
| 8/25/2012 6:00 | 25.91 | 1010.25 |
| 8/25/2012 6:30 | 25.91 | 1010.55 |
| 8/25/2012 7:00 | 25.91 | 1011.05 |
| 8/25/2012 7:30 | 25.91 | 1011.35 |
| 8/25/2012 8:00 | 25.91 | 1011.65 |
| 8/25/2012 8:30 | 25.91 | 1011.65 |
| 8/25/2012 9:00 | 25.91 | 1011.65 |
| 8/25/2012 9:30 | 25.91 | 1011.75 |
| 8/25/2012 10:00 | 25.91 | 1011.65 |
| 8/25/2012 10:30 | 25.91 | 1011.14 |
| 8/25/2012 11:00 | 25.91 | 1010.85 |
| 8/25/2012 11:30 | 25.91 | 1010.55 |
| 8/25/2012 12:00 | 25.91 | 1010.05 |

| | | |
|-----------------|-------|---------|
| 8/25/2012 12:30 | 25.91 | 1009.55 |
| 8/25/2012 13:00 | 25.91 | 1009.35 |
| 8/25/2012 13:30 | 25.91 | 1008.85 |
| 8/25/2012 14:00 | 25.91 | 1008.75 |
| 8/25/2012 14:30 | 25.91 | 1008.55 |
| 8/25/2012 15:00 | 25.91 | 1008.15 |
| 8/25/2012 15:30 | 25.91 | 1008.15 |
| 8/25/2012 16:00 | 25.91 | 1008.35 |
| 8/25/2012 16:30 | 25.91 | 1008.55 |
| 8/25/2012 17:00 | 25.91 | 1008.85 |
| 8/25/2012 17:30 | 25.91 | 1009.35 |
| 8/25/2012 18:00 | 25.91 | 1009.55 |
| 8/25/2012 18:30 | 25.91 | 1009.44 |
| 8/25/2012 19:00 | 25.91 | 1009.75 |
| 8/25/2012 19:30 | 25.91 | 1009.65 |
| 8/25/2012 20:00 | 25.91 | 1010.05 |
| 8/25/2012 20:30 | 25.91 | 1010.15 |
| 8/25/2012 21:00 | 25.91 | 1010.35 |
| 8/25/2012 21:30 | 25.91 | 1010.35 |
| 8/25/2012 22:00 | 25.91 | 1010.85 |
| 8/25/2012 22:30 | 25.91 | 1010.65 |
| 8/25/2012 23:00 | 25.91 | 1010.65 |
| 8/25/2012 23:30 | 25.91 | 1010.74 |
| 8/26/2012 0:00 | 25.91 | 1010.45 |
| 8/26/2012 0:30 | 25.91 | 1010.05 |
| 8/26/2012 1:00 | 25.91 | 1009.65 |
| 8/26/2012 1:30 | 25.91 | 1009.44 |
| 8/26/2012 2:00 | 25.91 | 1009.24 |
| 8/26/2012 2:30 | 25.91 | 1008.75 |
| 8/26/2012 3:00 | 25.91 | 1008.45 |
| 8/26/2012 3:30 | 25.91 | 1007.95 |
| 8/26/2012 4:00 | 25.91 | 1007.95 |
| 8/26/2012 4:30 | 25.91 | 1007.45 |
| 8/26/2012 5:00 | 25.91 | 1007.65 |
| 8/26/2012 5:30 | 25.91 | 1007.74 |
| 8/26/2012 6:00 | 25.91 | 1007.85 |
| 8/26/2012 6:30 | 25.91 | 1008.05 |
| 8/26/2012 7:00 | 25.91 | 1008.05 |
| 8/26/2012 7:30 | 25.91 | 1008.55 |
| 8/26/2012 8:00 | 25.91 | 1009.05 |
| 8/26/2012 8:30 | 25.91 | 1009.15 |
| 8/26/2012 9:00 | 25.91 | 1009.15 |
| 8/26/2012 9:30 | 25.91 | 1009.24 |
| 8/26/2012 10:00 | 25.91 | 1009.24 |
| 8/26/2012 10:30 | 25.91 | 1009.35 |
| 8/26/2012 11:00 | 25.91 | 1009.35 |
| 8/26/2012 11:30 | 25.91 | 1009.24 |
| 8/26/2012 12:00 | 25.91 | 1008.65 |
| 8/26/2012 12:30 | 25.91 | 1008.25 |
| 8/26/2012 13:00 | 25.91 | 1007.65 |
| 8/26/2012 13:30 | 25.91 | 1007.25 |
| 8/26/2012 14:00 | 25.91 | 1007.25 |
| 8/26/2012 14:30 | 25.91 | 1006.95 |
| 8/26/2012 15:00 | 25.91 | 1006.75 |
| 8/26/2012 15:30 | 25.91 | 1006.65 |
| 8/26/2012 16:00 | 25.91 | 1006.55 |
| 8/26/2012 16:30 | 25.91 | 1006.65 |
| 8/26/2012 17:00 | 25.91 | 1007.15 |
| 8/26/2012 17:30 | 25.91 | 1007.05 |
| 8/26/2012 18:00 | 25.91 | 1007.65 |
| 8/26/2012 18:30 | 25.91 | 1008.05 |

| | | |
|-----------------|-------|---------|
| 8/26/2012 19:00 | 25.91 | 1008.35 |
| 8/26/2012 19:30 | 25.91 | 1008.35 |
| 8/26/2012 20:00 | 25.91 | 1009.05 |
| 8/26/2012 20:30 | 25.91 | 1008.85 |
| 8/26/2012 21:00 | 25.91 | 1009.44 |
| 8/26/2012 21:30 | 25.91 | 1010.15 |
| 8/26/2012 22:00 | 25.91 | 1009.55 |
| 8/26/2012 22:30 | 25.91 | 1009.95 |
| 8/26/2012 23:00 | 25.91 | 1009.85 |
| 8/26/2012 23:30 | 25.91 | 1009.44 |
| 8/27/2012 0:00 | 25.91 | 1009.15 |
| 8/27/2012 0:30 | 25.91 | 1008.65 |
| 8/27/2012 1:00 | 25.91 | 1008.85 |
| 8/27/2012 1:30 | 25.91 | 1008.65 |
| 8/27/2012 2:00 | 25.91 | 1008.65 |
| 8/27/2012 2:30 | 25.91 | 1008.85 |
| 8/27/2012 3:00 | 25.91 | 1008.45 |
| 8/27/2012 3:30 | 25.91 | 1007.85 |
| 8/27/2012 4:00 | 25.91 | 1007.74 |
| 8/27/2012 4:30 | 25.91 | 1007.85 |
| 8/27/2012 5:00 | 25.91 | 1007.95 |
| 8/27/2012 5:30 | 25.91 | 1008.15 |
| 8/27/2012 6:00 | 25.91 | 1008.35 |
| 8/27/2012 6:30 | 25.91 | 1008.65 |
| 8/27/2012 7:00 | 25.91 | 1008.95 |
| 8/27/2012 7:30 | 25.91 | 1009.05 |
| 8/27/2012 8:00 | 25.91 | 1009.05 |
| 8/27/2012 8:30 | 25.91 | 1009.15 |
| 8/27/2012 9:00 | 25.91 | 1009.65 |
| 8/27/2012 9:30 | 25.91 | 1009.85 |
| 8/27/2012 10:00 | 26.18 | 1010.15 |
| 8/27/2012 10:30 | 26.04 | 1010.05 |
| 8/27/2012 11:00 | 26.01 | 1009.95 |
| 8/27/2012 11:30 | 25.96 | 1009.65 |
| 8/27/2012 12:00 | 26.11 | 1009.55 |
| 8/27/2012 12:30 | 25.99 | 1009.24 |
| 8/27/2012 13:00 | 25.96 | 1008.95 |
| 8/27/2012 13:30 | 25.96 | 1008.55 |
| 8/27/2012 14:00 | 25.96 | 1008.05 |
| 8/27/2012 14:30 | 25.96 | 1007.85 |
| 8/27/2012 15:00 | 25.96 | 1007.95 |
| 8/27/2012 15:30 | 25.96 | 1007.85 |
| 8/27/2012 16:00 | 25.96 | 1007.95 |
| 8/27/2012 16:30 | 25.94 | 1007.95 |
| 8/27/2012 17:00 | 25.96 | 1008.35 |
| 8/27/2012 17:30 | 25.94 | 1008.55 |
| 8/27/2012 18:00 | 25.94 | 1008.85 |
| 8/27/2012 18:30 | 25.96 | 1009.75 |
| 8/27/2012 19:00 | 25.96 | 1010.35 |
| 8/27/2012 19:30 | 25.96 | 1010.85 |
| 8/27/2012 20:00 | 25.94 | 1010.85 |
| 8/27/2012 20:30 | 25.94 | 1011.25 |
| 8/27/2012 21:00 | 25.91 | 1011.14 |
| 8/27/2012 21:30 | 25.94 | 1011.25 |
| 8/27/2012 22:00 | 25.91 | 1011.14 |
| 8/27/2012 22:30 | 25.94 | 1011.25 |
| 8/27/2012 23:00 | 25.91 | 1010.85 |
| 8/27/2012 23:30 | 25.94 | 1010.05 |
| 8/28/2012 0:00 | 25.91 | 1009.85 |
| 8/28/2012 0:30 | 25.94 | 1009.95 |
| 8/28/2012 1:00 | 25.94 | 1009.65 |

| | | |
|-----------------|-------|---------|
| 8/28/2012 1:30 | 25.94 | 1009.24 |
| 8/28/2012 2:00 | 25.94 | 1009.05 |
| 8/28/2012 2:30 | 25.94 | 1009.05 |
| 8/28/2012 3:00 | 25.94 | 1008.95 |
| 8/28/2012 3:30 | 25.94 | 1009.15 |
| 8/28/2012 4:00 | 25.94 | 1009.15 |
| 8/28/2012 4:30 | 25.94 | 1009.24 |
| 8/28/2012 5:00 | 25.94 | 1009.15 |
| 8/28/2012 5:30 | 25.91 | 1009.44 |
| 8/28/2012 6:00 | 25.91 | 1009.65 |
| 8/28/2012 6:30 | 25.94 | 1009.95 |
| 8/28/2012 7:00 | 25.91 | 1010.65 |
| 8/28/2012 7:30 | 25.91 | 1010.35 |
| 8/28/2012 8:00 | 25.91 | 1010.74 |
| 8/28/2012 8:30 | 25.91 | 1010.94 |
| 8/28/2012 9:00 | 25.91 | 1010.94 |
| 8/28/2012 9:30 | 25.91 | 1011.14 |
| 8/28/2012 10:00 | 26.01 | 1011.14 |
| 8/28/2012 10:30 | 26.09 | 1011.25 |
| 8/28/2012 11:00 | 25.96 | 1011.45 |
| 8/28/2012 11:30 | 25.96 | 1011.05 |
| 8/28/2012 12:00 | 25.96 | 1010.74 |
| 8/28/2012 12:30 | 25.94 | 1010.35 |
| 8/28/2012 13:00 | 25.96 | 1010.35 |
| 8/28/2012 13:30 | 25.96 | 1010.15 |
| 8/28/2012 14:00 | 25.96 | 1009.95 |
| 8/28/2012 14:30 | 25.96 | 1009.65 |
| 8/28/2012 15:00 | 25.94 | 1009.15 |
| 8/28/2012 15:30 | 25.94 | 1008.85 |
| 8/28/2012 16:00 | 25.94 | 1008.45 |
| 8/28/2012 16:30 | 25.94 | 1008.25 |
| 8/28/2012 17:00 | 25.94 | 1008.05 |
| 8/28/2012 17:30 | 25.94 | 1008.45 |
| 8/28/2012 18:00 | 25.94 | 1009.05 |
| 8/28/2012 18:30 | 25.96 | 1009.85 |
| 8/28/2012 19:00 | 25.94 | 1010.35 |
| 8/28/2012 19:30 | 25.94 | 1010.74 |
| 8/28/2012 20:00 | 25.94 | 1010.94 |
| 8/28/2012 20:30 | 25.94 | 1011.05 |
| 8/28/2012 21:00 | 25.94 | 1011.25 |
| 8/28/2012 21:30 | 25.94 | 1011.75 |
| 8/28/2012 22:00 | 25.94 | 1012.15 |
| 8/28/2012 22:30 | 25.94 | 1011.85 |
| 8/28/2012 23:00 | 25.94 | 1011.45 |
| 8/28/2012 23:30 | 25.94 | 1011.14 |
| 8/29/2012 0:00 | 25.94 | 1010.85 |
| 8/29/2012 0:30 | 25.94 | 1010.45 |
| 8/29/2012 1:00 | 25.94 | 1010.35 |
| 8/29/2012 1:30 | 25.94 | 1009.95 |
| 8/29/2012 2:00 | 25.94 | 1009.75 |
| 8/29/2012 2:30 | 25.94 | 1009.85 |
| 8/29/2012 3:00 | 25.94 | 1009.55 |
| 8/29/2012 3:30 | 25.94 | 1009.44 |
| 8/29/2012 4:00 | 25.94 | 1009.35 |
| 8/29/2012 4:30 | 25.94 | 1009.24 |
| 8/29/2012 5:00 | 25.94 | 1009.65 |
| 8/29/2012 5:30 | 25.94 | 1009.95 |
| 8/29/2012 6:00 | 25.94 | 1010.25 |
| 8/29/2012 6:30 | 25.94 | 1010.74 |
| 8/29/2012 7:00 | 25.94 | 1010.85 |
| 8/29/2012 7:30 | 25.94 | 1011.45 |

| | | |
|-----------------|-------|---------|
| 8/29/2012 8:00 | 25.94 | 1011.75 |
| 8/29/2012 8:30 | 25.91 | 1011.55 |
| 8/29/2012 9:00 | 25.91 | 1011.45 |
| 8/29/2012 9:30 | 25.94 | 1011.45 |
| 8/29/2012 10:00 | 25.94 | 1011.45 |
| 8/29/2012 10:30 | 25.94 | 1011.14 |
| 8/29/2012 11:00 | 25.94 | 1011.14 |
| 8/29/2012 11:30 | 25.94 | 1010.74 |
| 8/29/2012 12:00 | 25.94 | 1010.35 |
| 8/29/2012 12:30 | 25.91 | 1010.05 |
| 8/29/2012 13:00 | 25.91 | 1009.65 |
| 8/29/2012 13:30 | 25.91 | 1009.05 |
| 8/29/2012 14:00 | 25.91 | 1008.85 |
| 8/29/2012 14:30 | 25.91 | 1008.45 |
| 8/29/2012 15:00 | 25.91 | 1008.25 |
| 8/29/2012 15:30 | 25.91 | 1007.95 |
| 8/29/2012 16:00 | 25.94 | 1008.15 |
| 8/29/2012 16:30 | 25.94 | 1008.35 |
| 8/29/2012 17:00 | 25.94 | 1008.15 |
| 8/29/2012 17:30 | 25.91 | 1008.35 |
| 8/29/2012 18:00 | 25.94 | 1008.35 |
| 8/29/2012 18:30 | 25.94 | 1008.75 |
| 8/29/2012 19:00 | 25.94 | 1008.85 |
| 8/29/2012 19:30 | 25.94 | 1009.05 |
| 8/29/2012 20:00 | 25.94 | 1009.24 |
| 8/29/2012 20:30 | 25.94 | 1009.24 |
| 8/29/2012 21:00 | 25.94 | 1009.55 |
| 8/29/2012 21:30 | 25.94 | 1009.55 |
| 8/29/2012 22:00 | 25.94 | 1009.85 |
| 8/29/2012 22:30 | 25.94 | 1009.95 |
| 8/29/2012 23:00 | 25.94 | 1009.95 |
| 8/29/2012 23:30 | 25.94 | 1009.85 |
| 8/30/2012 0:00 | 25.94 | 1009.44 |
| 8/30/2012 0:30 | 25.94 | 1009.24 |
| 8/30/2012 1:00 | 25.91 | 1008.95 |
| 8/30/2012 1:30 | 25.91 | 1008.55 |
| 8/30/2012 2:00 | 25.94 | 1008.55 |
| 8/30/2012 2:30 | 25.91 | 1008.45 |
| 8/30/2012 3:00 | 25.91 | 1008.25 |
| 8/30/2012 3:30 | 25.91 | 1007.85 |
| 8/30/2012 4:00 | 25.94 | 1007.95 |
| 8/30/2012 4:30 | 25.94 | 1008.05 |
| 8/30/2012 5:00 | 25.94 | 1008.05 |
| 8/30/2012 5:30 | 25.94 | 1007.95 |
| 8/30/2012 6:00 | 25.94 | 1008.55 |
| 8/30/2012 6:30 | 25.94 | 1008.45 |
| 8/30/2012 7:00 | 25.94 | 1008.45 |
| 8/30/2012 7:30 | 25.94 | 1008.95 |
| 8/30/2012 8:00 | 25.94 | 1009.05 |
| 8/30/2012 8:30 | 25.94 | 1009.35 |
| 8/30/2012 9:00 | 25.94 | 1009.44 |
| 8/30/2012 9:30 | 25.91 | 1009.65 |
| 8/30/2012 10:00 | 25.94 | 1009.75 |
| 8/30/2012 10:30 | 25.94 | 1009.15 |
| 8/30/2012 11:00 | 25.94 | 1009.44 |
| 8/30/2012 11:30 | 25.94 | 1009.24 |
| 8/30/2012 12:00 | 25.94 | 1008.95 |
| 8/30/2012 12:30 | 25.91 | 1008.35 |
| 8/30/2012 13:00 | 25.91 | 1007.74 |
| 8/30/2012 13:30 | 25.91 | 1007.05 |
| 8/30/2012 14:00 | 25.91 | 1006.75 |

| | | |
|-----------------|-------|---------|
| 8/30/2012 14:30 | 25.94 | 1006.65 |
| 8/30/2012 15:00 | 25.94 | 1007.05 |
| 8/30/2012 15:30 | 25.94 | 1007.15 |
| 8/30/2012 16:00 | 25.94 | 1007.15 |
| 8/30/2012 16:30 | 25.94 | 1007.35 |
| 8/30/2012 17:00 | 25.94 | 1006.85 |
| 8/30/2012 17:30 | 25.94 | 1007.05 |
| 8/30/2012 18:00 | 25.94 | 1007.54 |
| 8/30/2012 18:30 | 25.94 | 1007.95 |
| 8/30/2012 19:00 | 25.94 | 1008.05 |
| 8/30/2012 19:30 | 25.94 | 1008.35 |
| 8/30/2012 20:00 | 25.94 | 1008.85 |
| 8/30/2012 20:30 | 25.94 | 1008.55 |
| 8/30/2012 21:00 | 25.94 | 1008.95 |
| 8/30/2012 21:30 | 25.94 | 1009.05 |
| 8/30/2012 22:00 | 25.94 | 1009.15 |
| 8/30/2012 22:30 | 25.94 | 1009.15 |
| 8/30/2012 23:00 | 25.94 | 1009.05 |
| 8/30/2012 23:30 | 25.94 | 1008.55 |
| 8/31/2012 0:00 | 25.94 | 1007.95 |
| 8/31/2012 0:30 | 25.94 | 1007.85 |
| 8/31/2012 1:00 | 25.94 | 1007.74 |
| 8/31/2012 1:30 | 25.94 | 1007.45 |
| 8/31/2012 2:00 | 25.91 | 1007.15 |
| 8/31/2012 2:30 | 25.94 | 1006.75 |
| 8/31/2012 3:00 | 25.94 | 1006.75 |
| 8/31/2012 3:30 | 25.94 | 1006.85 |
| 8/31/2012 4:00 | 25.94 | 1007.05 |
| 8/31/2012 4:30 | 25.94 | 1007.05 |
| 8/31/2012 5:00 | 25.94 | 1007.15 |
| 8/31/2012 5:30 | 25.94 | 1007.54 |
| 8/31/2012 6:00 | 25.94 | 1007.25 |
| 8/31/2012 6:30 | 25.94 | 1007.65 |
| 8/31/2012 7:00 | 25.94 | 1007.74 |
| 8/31/2012 7:30 | 25.94 | 1007.85 |
| 8/31/2012 8:00 | 25.94 | 1008.05 |
| 8/31/2012 8:30 | 25.94 | 1008.25 |
| 8/31/2012 9:00 | 25.94 | 1008.25 |
| 8/31/2012 9:30 | 25.94 | 1008.35 |
| 8/31/2012 10:00 | 25.91 | 1008.25 |
| 8/31/2012 10:30 | 25.94 | 1007.95 |
| 8/31/2012 11:00 | 25.91 | 1007.95 |
| 8/31/2012 11:30 | 25.94 | 1007.54 |
| 8/31/2012 12:00 | 25.94 | 1007.25 |
| 8/31/2012 12:30 | 25.94 | 1007.15 |
| 8/31/2012 13:00 | 25.94 | 1006.85 |
| 8/31/2012 13:30 | 25.94 | 1006.45 |
| 8/31/2012 14:00 | 25.94 | 1006.35 |
| 8/31/2012 14:30 | 25.94 | 1006.35 |
| 8/31/2012 15:00 | 25.94 | 1005.95 |
| 8/31/2012 15:30 | 25.91 | 1005.84 |
| 8/31/2012 16:00 | 25.94 | 1005.84 |
| 8/31/2012 16:30 | 25.91 | 1005.84 |
| 8/31/2012 17:00 | 25.94 | 1006.24 |
| 8/31/2012 17:30 | 25.94 | 1006.35 |
| 8/31/2012 18:00 | 25.94 | 1006.85 |
| 8/31/2012 18:30 | 25.94 | 1007.15 |
| 8/31/2012 19:00 | 25.94 | 1007.54 |
| 8/31/2012 19:30 | 25.94 | 1007.74 |
| 8/31/2012 20:00 | 25.94 | 1007.74 |
| 8/31/2012 20:30 | 25.94 | 1008.15 |

| | | |
|-----------------|-------|---------|
| 8/31/2012 21:00 | 25.94 | 1008.65 |
| 8/31/2012 21:30 | 25.94 | 1008.95 |
| 8/31/2012 22:00 | 25.94 | 1009.35 |
| 8/31/2012 22:30 | 25.94 | 1009.24 |
| 8/31/2012 23:00 | 25.94 | 1008.75 |
| 8/31/2012 23:30 | 25.94 | 1008.75 |
| 9/1/2012 0:00 | 25.94 | 1008.55 |
| 9/1/2012 0:30 | 25.94 | 1008.65 |
| 9/1/2012 1:00 | 25.94 | 1008.05 |
| 9/1/2012 1:30 | 25.94 | 1007.85 |
| 9/1/2012 2:00 | 25.94 | 1007.45 |
| 9/1/2012 2:30 | 25.94 | 1006.85 |
| 9/1/2012 3:00 | 25.94 | 1007.05 |
| 9/1/2012 3:30 | 25.94 | 1007.05 |
| 9/1/2012 4:00 | 25.94 | 1007.25 |
| 9/1/2012 4:30 | 25.91 | 1007.25 |
| 9/1/2012 5:00 | 25.91 | 1007.35 |
| 9/1/2012 5:30 | 25.91 | 1007.35 |
| 9/1/2012 6:00 | 25.91 | 1007.35 |
| 9/1/2012 6:30 | 25.94 | 1007.25 |
| 9/1/2012 7:00 | 25.94 | 1007.65 |
| 9/1/2012 7:30 | 25.91 | 1007.95 |
| 9/1/2012 8:00 | 25.91 | 1008.25 |
| 9/1/2012 8:30 | 25.91 | 1008.25 |
| 9/1/2012 9:00 | 25.94 | 1008.35 |
| 9/1/2012 9:30 | 25.91 | 1008.35 |
| 9/1/2012 10:00 | 25.91 | 1008.25 |
| 9/1/2012 10:30 | 25.94 | 1008.35 |
| 9/1/2012 11:00 | 25.94 | 1008.15 |
| 9/1/2012 11:30 | 25.91 | 1007.95 |
| 9/1/2012 12:00 | 25.91 | 1007.54 |
| 9/1/2012 12:30 | 25.91 | 1007.05 |
| 9/1/2012 13:00 | 25.91 | 1006.95 |
| 9/1/2012 13:30 | 25.91 | 1006.85 |
| 9/1/2012 14:00 | 25.94 | 1006.75 |
| 9/1/2012 14:30 | 25.91 | 1006.65 |
| 9/1/2012 15:00 | 25.91 | 1006.55 |
| 9/1/2012 15:30 | 25.91 | 1006.45 |
| 9/1/2012 16:00 | 25.91 | 1006.45 |
| 9/1/2012 16:30 | 25.91 | 1006.45 |
| 9/1/2012 17:00 | 25.94 | 1006.55 |
| 9/1/2012 17:30 | 25.94 | 1006.95 |
| 9/1/2012 18:00 | 25.94 | 1007.25 |
| 9/1/2012 18:30 | 25.94 | 1007.54 |
| 9/1/2012 19:00 | 25.94 | 1007.95 |
| 9/1/2012 19:30 | 25.94 | 1008.25 |
| 9/1/2012 20:00 | 25.94 | 1008.65 |
| 9/1/2012 20:30 | 25.94 | 1008.95 |
| 9/1/2012 21:00 | 25.94 | 1009.44 |
| 9/1/2012 21:30 | 25.94 | 1009.65 |
| 9/1/2012 22:00 | 25.94 | 1009.95 |
| 9/1/2012 22:30 | 25.94 | 1010.15 |
| 9/1/2012 23:00 | 25.94 | 1010.05 |
| 9/1/2012 23:30 | 25.94 | 1010.15 |
| 9/2/2012 0:00 | 25.91 | 1009.85 |
| 9/2/2012 0:30 | 25.94 | 1009.24 |
| 9/2/2012 1:00 | 25.94 | 1008.75 |
| 9/2/2012 1:30 | 25.91 | 1008.55 |
| 9/2/2012 2:00 | 25.91 | 1008.45 |
| 9/2/2012 2:30 | 25.94 | 1008.15 |
| 9/2/2012 3:00 | 25.94 | 1008.15 |

| | | |
|----------------|-------|---------|
| 9/2/2012 3:30 | 25.94 | 1007.95 |
| 9/2/2012 4:00 | 25.91 | 1008.05 |
| 9/2/2012 4:30 | 25.94 | 1008.55 |
| 9/2/2012 5:00 | 25.94 | 1008.35 |
| 9/2/2012 5:30 | 25.94 | 1008.45 |
| 9/2/2012 6:00 | 25.94 | 1008.65 |
| 9/2/2012 6:30 | 25.94 | 1008.75 |
| 9/2/2012 7:00 | 25.94 | 1009.05 |
| 9/2/2012 7:30 | 25.94 | 1009.35 |
| 9/2/2012 8:00 | 25.94 | 1009.55 |
| 9/2/2012 8:30 | 25.94 | 1009.65 |
| 9/2/2012 9:00 | 25.94 | 1009.65 |
| 9/2/2012 9:30 | 25.94 | 1009.44 |
| 9/2/2012 10:00 | 25.94 | 1009.44 |
| 9/2/2012 10:30 | 25.94 | 1009.44 |
| 9/2/2012 11:00 | 25.91 | 1009.15 |
| 9/2/2012 11:30 | 25.91 | 1009.05 |
| 9/2/2012 12:00 | 25.94 | 1008.75 |
| 9/2/2012 12:30 | 25.94 | 1008.55 |
| 9/2/2012 13:00 | 25.94 | 1008.15 |
| 9/2/2012 13:30 | 25.91 | 1007.95 |
| 9/2/2012 14:00 | 25.94 | 1007.95 |
| 9/2/2012 14:30 | 25.94 | 1007.65 |
| 9/2/2012 15:00 | 25.91 | 1007.54 |
| 9/2/2012 15:30 | 25.94 | 1007.65 |
| 9/2/2012 16:00 | 25.91 | 1007.65 |
| 9/2/2012 16:30 | 25.94 | 1007.95 |
| 9/2/2012 17:00 | 25.94 | 1008.05 |
| 9/2/2012 17:30 | 25.94 | 1008.55 |
| 9/2/2012 18:00 | 25.94 | 1009.05 |
| 9/2/2012 18:30 | 25.94 | 1009.35 |
| 9/2/2012 19:00 | 25.94 | 1009.44 |
| 9/2/2012 19:30 | 25.94 | 1009.65 |
| 9/2/2012 20:00 | 25.94 | 1009.95 |
| 9/2/2012 20:30 | 25.94 | 1009.95 |
| 9/2/2012 21:00 | 25.94 | 1009.85 |
| 9/2/2012 21:30 | 25.94 | 1010.35 |
| 9/2/2012 22:00 | 25.94 | 1010.45 |
| 9/2/2012 22:30 | 25.94 | 1010.25 |
| 9/2/2012 23:00 | 25.94 | 1010.15 |
| 9/2/2012 23:30 | 25.91 | 1009.65 |
| 9/3/2012 0:00 | 25.94 | 1009.65 |
| 9/3/2012 0:30 | 25.94 | 1009.24 |
| 9/3/2012 1:00 | 25.91 | 1009.05 |
| 9/3/2012 1:30 | 25.94 | 1009.05 |
| 9/3/2012 2:00 | 25.94 | 1008.75 |
| 9/3/2012 2:30 | 25.94 | 1008.75 |
| 9/3/2012 3:00 | 25.94 | 1008.45 |
| 9/3/2012 3:30 | 25.94 | 1008.45 |
| 9/3/2012 4:00 | 25.94 | 1008.25 |
| 9/3/2012 4:30 | 25.94 | 1008.55 |
| 9/3/2012 5:00 | 25.94 | 1008.65 |
| 9/3/2012 5:30 | 25.94 | 1008.85 |
| 9/3/2012 6:00 | 25.94 | 1008.85 |
| 9/3/2012 6:30 | 25.94 | 1009.15 |
| 9/3/2012 7:00 | 25.94 | 1009.24 |
| 9/3/2012 7:30 | 25.94 | 1009.55 |
| 9/3/2012 8:00 | 25.94 | 1009.55 |
| 9/3/2012 8:30 | 25.94 | 1009.65 |
| 9/3/2012 9:00 | 25.94 | 1009.75 |
| 9/3/2012 9:30 | 25.94 | 1009.85 |

| | | |
|----------------|-------|---------|
| 9/3/2012 10:00 | 25.94 | 1009.75 |
| 9/3/2012 10:30 | 25.94 | 1009.65 |
| 9/3/2012 11:00 | 25.94 | 1009.55 |
| 9/3/2012 11:30 | 25.94 | 1009.44 |
| 9/3/2012 12:00 | 25.91 | 1009.15 |
| 9/3/2012 12:30 | 25.94 | 1008.75 |
| 9/3/2012 13:00 | 25.91 | 1008.45 |
| 9/3/2012 13:30 | 25.94 | 1008.35 |
| 9/3/2012 14:00 | 25.94 | 1007.95 |
| 9/3/2012 14:30 | 25.94 | 1007.85 |
| 9/3/2012 15:00 | 25.94 | 1007.85 |
| 9/3/2012 15:30 | 25.94 | 1007.85 |
| 9/3/2012 16:00 | 25.94 | 1007.95 |
| 9/3/2012 16:30 | 25.94 | 1007.95 |
| 9/3/2012 17:00 | 25.94 | 1007.95 |
| 9/3/2012 17:30 | 25.94 | 1008.35 |
| 9/3/2012 18:00 | 25.94 | 1008.55 |
| 9/3/2012 18:30 | 25.94 | 1008.95 |
| 9/3/2012 19:00 | 25.94 | 1009.24 |
| 9/3/2012 19:30 | 25.94 | 1009.44 |
| 9/3/2012 20:00 | 25.94 | 1009.75 |
| 9/3/2012 20:30 | 25.94 | 1009.95 |
| 9/3/2012 21:00 | 25.94 | 1010.05 |
| 9/3/2012 21:30 | 25.94 | 1010.35 |
| 9/3/2012 22:00 | 25.94 | 1010.55 |
| 9/3/2012 22:30 | 25.94 | 1010.45 |
| 9/3/2012 23:00 | 25.94 | 1010.05 |
| 9/3/2012 23:30 | 25.94 | 1009.95 |
| 9/4/2012 0:00 | 25.94 | 1009.75 |
| 9/4/2012 0:30 | 25.94 | 1009.55 |
| 9/4/2012 1:00 | 25.94 | 1009.35 |
| 9/4/2012 1:30 | 25.94 | 1009.24 |
| 9/4/2012 2:00 | 25.94 | 1008.85 |
| 9/4/2012 2:30 | 25.94 | 1008.85 |
| 9/4/2012 3:00 | 25.94 | 1008.65 |
| 9/4/2012 3:30 | 25.91 | 1008.35 |
| 9/4/2012 4:00 | 25.94 | 1008.35 |
| 9/4/2012 4:30 | 25.94 | 1008.75 |
| 9/4/2012 5:00 | 25.94 | 1008.85 |
| 9/4/2012 5:30 | 25.94 | 1008.75 |
| 9/4/2012 6:00 | 25.94 | 1009.05 |
| 9/4/2012 6:30 | 25.94 | 1009.44 |
| 9/4/2012 7:00 | 25.94 | 1009.65 |
| 9/4/2012 7:30 | 25.94 | 1010.35 |
| 9/4/2012 8:00 | 25.94 | 1010.74 |
| 9/4/2012 8:30 | 25.94 | 1010.94 |
| 9/4/2012 9:00 | 25.94 | 1011.05 |
| 9/4/2012 9:30 | 25.94 | 1010.94 |
| 9/4/2012 10:00 | 25.94 | 1010.74 |
| 9/4/2012 10:30 | 25.91 | 1010.45 |
| 9/4/2012 11:00 | 25.94 | 1010.15 |
| 9/4/2012 11:30 | 25.94 | 1009.85 |
| 9/4/2012 12:00 | 25.94 | 1009.75 |
| 9/4/2012 12:30 | 25.94 | 1009.44 |
| 9/4/2012 13:00 | 25.94 | 1008.85 |
| 9/4/2012 13:30 | 25.91 | 1008.25 |
| 9/4/2012 14:00 | 25.94 | 1007.95 |
| 9/4/2012 14:30 | 25.94 | 1007.95 |
| 9/4/2012 15:00 | 25.94 | 1008.25 |
| 9/4/2012 15:30 | 25.94 | 1008.15 |
| 9/4/2012 16:00 | 25.94 | 1008.15 |

| | | |
|----------------|-------|---------|
| 9/4/2012 16:30 | 25.94 | 1008.25 |
| 9/4/2012 17:00 | 25.94 | 1008.55 |
| 9/4/2012 17:30 | 25.94 | 1008.85 |
| 9/4/2012 18:00 | 25.94 | 1009.05 |
| 9/4/2012 18:30 | 25.94 | 1009.35 |
| 9/4/2012 19:00 | 25.94 | 1009.55 |
| 9/4/2012 19:30 | 25.94 | 1009.75 |
| 9/4/2012 20:00 | 25.94 | 1009.95 |
| 9/4/2012 20:30 | 25.94 | 1010.05 |
| 9/4/2012 21:00 | 25.94 | 1010.25 |
| 9/4/2012 21:30 | 25.94 | 1010.65 |
| 9/4/2012 22:00 | 25.94 | 1010.55 |
| 9/4/2012 22:30 | 25.94 | 1010.85 |
| 9/4/2012 23:00 | 25.94 | 1010.74 |
| 9/4/2012 23:30 | 25.94 | 1010.25 |
| 9/5/2012 0:00 | 25.94 | 1009.85 |
| 9/5/2012 0:30 | 25.94 | 1009.55 |
| 9/5/2012 1:00 | 25.94 | 1009.44 |
| 9/5/2012 1:30 | 25.94 | 1009.24 |
| 9/5/2012 2:00 | 25.94 | 1009.05 |
| 9/5/2012 2:30 | 25.94 | 1008.75 |
| 9/5/2012 3:00 | 25.94 | 1009.15 |
| 9/5/2012 3:30 | 25.94 | 1008.85 |
| 9/5/2012 4:00 | 25.94 | 1008.75 |
| 9/5/2012 4:30 | 25.94 | 1008.75 |
| 9/5/2012 5:00 | 25.94 | 1008.75 |
| 9/5/2012 5:30 | 25.94 | 1009.05 |
| 9/5/2012 6:00 | 25.94 | 1009.05 |
| 9/5/2012 6:30 | 25.94 | 1009.35 |
| 9/5/2012 7:00 | 25.94 | 1009.44 |
| 9/5/2012 7:30 | 25.94 | 1009.85 |
| 9/5/2012 8:00 | 25.94 | 1010.05 |
| 9/5/2012 8:30 | 25.94 | 1010.25 |
| 9/5/2012 9:00 | 25.94 | 1010.05 |
| 9/5/2012 9:30 | 25.94 | 1010.05 |
| 9/5/2012 10:00 | 25.94 | 1010.15 |
| 9/5/2012 10:30 | 25.94 | 1009.95 |
| 9/5/2012 11:00 | 25.94 | 1009.75 |
| 9/5/2012 11:30 | 25.94 | 1009.65 |
| 9/5/2012 12:00 | 25.94 | 1009.35 |
| 9/5/2012 12:30 | 25.94 | 1009.05 |
| 9/5/2012 13:00 | 25.94 | 1008.55 |
| 9/5/2012 13:30 | 25.94 | 1008.35 |
| 9/5/2012 14:00 | 25.94 | 1007.95 |
| 9/5/2012 14:30 | 25.94 | 1007.95 |
| 9/5/2012 15:00 | 25.94 | 1008.05 |
| 9/5/2012 15:30 | 25.94 | 1007.95 |
| 9/5/2012 16:00 | 25.94 | 1008.15 |
| 9/5/2012 16:30 | 25.94 | 1008.25 |
| 9/5/2012 17:00 | 25.94 | 1008.75 |
| 9/5/2012 17:30 | 25.94 | 1008.85 |
| 9/5/2012 18:00 | 25.94 | 1009.15 |
| 9/5/2012 18:30 | 25.94 | 1009.15 |
| 9/5/2012 19:00 | 25.94 | 1009.24 |
| 9/5/2012 19:30 | 25.94 | 1009.55 |
| 9/5/2012 20:00 | 25.94 | 1009.95 |
| 9/5/2012 20:30 | 25.94 | 1009.95 |
| 9/5/2012 21:00 | 25.94 | 1010.35 |
| 9/5/2012 21:30 | 25.94 | 1010.25 |
| 9/5/2012 22:00 | 25.94 | 1010.55 |
| 9/5/2012 22:30 | 25.94 | 1010.55 |

| | | |
|----------------|-------|---------|
| 9/5/2012 23:00 | 25.94 | 1010.45 |
| 9/5/2012 23:30 | 25.94 | 1010.25 |
| 9/6/2012 0:00 | 25.94 | 1009.95 |
| 9/6/2012 0:30 | 25.94 | 1009.75 |
| 9/6/2012 1:00 | 25.94 | 1009.44 |
| 9/6/2012 1:30 | 25.94 | 1009.24 |
| 9/6/2012 2:00 | 25.94 | 1008.95 |
| 9/6/2012 2:30 | 25.94 | 1008.25 |
| 9/6/2012 3:00 | 25.94 | 1008.15 |
| 9/6/2012 3:30 | 25.94 | 1007.95 |
| 9/6/2012 4:00 | 25.94 | 1007.95 |
| 9/6/2012 4:30 | 25.94 | 1008.15 |
| 9/6/2012 5:00 | 25.94 | 1008.25 |
| 9/6/2012 5:30 | 25.94 | 1008.55 |
| 9/6/2012 6:00 | 25.94 | 1008.85 |
| 9/6/2012 6:30 | 25.94 | 1009.35 |
| 9/6/2012 7:00 | 25.94 | 1009.55 |
| 9/6/2012 7:30 | 25.94 | 1009.85 |
| 9/6/2012 8:00 | 25.94 | 1010.15 |
| 9/6/2012 8:30 | 25.94 | 1010.25 |
| 9/6/2012 9:00 | 25.94 | 1010.05 |
| 9/6/2012 9:30 | 25.94 | 1010.45 |
| 9/6/2012 10:00 | 25.94 | 1010.15 |
| 9/6/2012 10:30 | 25.94 | 1010.35 |
| 9/6/2012 11:00 | 25.94 | 1010.25 |
| 9/6/2012 11:30 | 25.94 | 1009.55 |
| 9/6/2012 12:00 | 25.94 | 1009.15 |
| 9/6/2012 12:30 | 25.94 | 1008.55 |
| 9/6/2012 13:00 | 25.94 | 1008.25 |
| 9/6/2012 13:30 | 25.94 | 1007.74 |
| 9/6/2012 14:00 | 25.94 | 1007.65 |
| 9/6/2012 14:30 | 25.94 | 1007.74 |
| 9/6/2012 15:00 | 25.94 | 1007.74 |
| 9/6/2012 15:30 | 25.94 | 1007.65 |
| 9/6/2012 16:00 | 25.94 | 1007.85 |
| 9/6/2012 16:30 | 25.94 | 1007.95 |
| 9/6/2012 17:00 | 25.94 | 1008.05 |
| 9/6/2012 17:30 | 25.94 | 1008.15 |
| 9/6/2012 18:00 | 25.94 | 1008.55 |
| 9/6/2012 18:30 | 25.94 | 1008.95 |
| 9/6/2012 19:00 | 25.94 | 1009.05 |
| 9/6/2012 19:30 | 25.94 | 1009.44 |
| 9/6/2012 20:00 | 25.94 | 1009.44 |
| 9/6/2012 20:30 | 25.94 | 1009.85 |
| 9/6/2012 21:00 | 25.94 | 1010.15 |
| 9/6/2012 21:30 | 25.94 | 1010.05 |
| 9/6/2012 22:00 | 25.94 | 1010.25 |
| 9/6/2012 22:30 | 25.94 | 1009.85 |
| 9/6/2012 23:00 | 25.94 | 1010.05 |
| 9/6/2012 23:30 | 25.94 | 1009.85 |
| 9/7/2012 0:00 | 25.94 | 1009.65 |
| 9/7/2012 0:30 | 25.94 | 1009.44 |
| 9/7/2012 1:00 | 25.94 | 1009.44 |
| 9/7/2012 1:30 | 25.94 | 1009.24 |
| 9/7/2012 2:00 | 25.94 | 1008.85 |
| 9/7/2012 2:30 | 25.94 | 1008.85 |
| 9/7/2012 3:00 | 25.94 | 1008.55 |
| 9/7/2012 3:30 | 25.94 | 1008.65 |
| 9/7/2012 4:00 | 25.94 | 1008.95 |
| 9/7/2012 4:30 | 25.94 | 1008.85 |
| 9/7/2012 5:00 | 25.94 | 1009.44 |

| | | |
|----------------|-------|---------|
| 9/7/2012 5:30 | 25.94 | 1009.55 |
| 9/7/2012 6:00 | 25.94 | 1009.75 |
| 9/7/2012 6:30 | 25.94 | 1009.75 |
| 9/7/2012 7:00 | 25.94 | 1009.65 |
| 9/7/2012 7:30 | 25.94 | 1010.25 |
| 9/7/2012 8:00 | 25.94 | 1010.55 |
| 9/7/2012 8:30 | 25.94 | 1010.85 |
| 9/7/2012 9:00 | 25.94 | 1010.85 |
| 9/7/2012 9:30 | 25.94 | 1010.74 |
| 9/7/2012 10:00 | 25.94 | 1010.05 |
| 9/7/2012 10:30 | 25.94 | 1009.44 |
| 9/7/2012 11:00 | 25.94 | 1008.75 |
| 9/7/2012 11:30 | 25.94 | 1008.45 |
| 9/7/2012 12:00 | 25.94 | 1008.45 |
| 9/7/2012 12:30 | 25.94 | 1008.05 |
| 9/7/2012 13:00 | 25.94 | 1007.95 |
| 9/7/2012 13:30 | 25.94 | 1007.95 |
| 9/7/2012 14:00 | 25.94 | 1007.74 |
| 9/7/2012 14:30 | 25.94 | 1007.65 |
| 9/7/2012 15:00 | 25.94 | 1007.95 |
| 9/7/2012 15:30 | 25.94 | 1008.05 |
| 9/7/2012 16:00 | 25.94 | 1008.45 |
| 9/7/2012 16:30 | 25.94 | 1008.75 |
| 9/7/2012 17:00 | 25.94 | 1008.85 |
| 9/7/2012 17:30 | 25.94 | 1009.05 |
| 9/7/2012 18:00 | 25.94 | 1009.44 |
| 9/7/2012 18:30 | 25.94 | 1009.85 |
| 9/7/2012 19:00 | 25.94 | 1010.25 |
| 9/7/2012 19:30 | 25.94 | 1010.45 |
| 9/7/2012 20:00 | 25.94 | 1010.55 |
| 9/7/2012 20:30 | 25.94 | 1011.05 |
| 9/7/2012 21:00 | 25.94 | 1011.05 |
| 9/7/2012 21:30 | 25.94 | 1011.55 |
| 9/7/2012 22:00 | 25.94 | 1011.45 |
| 9/7/2012 22:30 | 25.94 | 1011.35 |
| 9/7/2012 23:00 | 25.94 | 1011.45 |
| 9/7/2012 23:30 | 25.94 | 1011.65 |
| 9/8/2012 0:00 | 25.94 | 1011.25 |
| 9/8/2012 0:30 | 25.94 | 1011.14 |
| 9/8/2012 1:00 | 25.94 | 1010.94 |
| 9/8/2012 1:30 | 25.94 | 1010.85 |
| 9/8/2012 2:00 | 25.94 | 1010.45 |
| 9/8/2012 2:30 | 25.94 | 1010.45 |
| 9/8/2012 3:00 | 25.94 | 1010.25 |
| 9/8/2012 3:30 | 25.94 | 1009.95 |
| 9/8/2012 4:00 | 25.94 | 1009.85 |
| 9/8/2012 4:30 | 25.94 | 1009.95 |
| 9/8/2012 5:00 | 25.94 | 1009.75 |
| 9/8/2012 5:30 | 25.94 | 1009.75 |
| 9/8/2012 6:00 | 25.94 | 1010.05 |
| 9/8/2012 6:30 | 25.94 | 1010.45 |
| 9/8/2012 7:00 | 25.94 | 1010.45 |
| 9/8/2012 7:30 | 25.94 | 1010.45 |
| 9/8/2012 8:00 | 25.94 | 1010.65 |
| 9/8/2012 8:30 | 25.94 | 1011.05 |
| 9/8/2012 9:00 | 25.94 | 1011.05 |
| 9/8/2012 9:30 | 25.94 | 1010.74 |
| 9/8/2012 10:00 | 25.94 | 1010.55 |
| 9/8/2012 10:30 | 25.94 | 1010.25 |
| 9/8/2012 11:00 | 25.94 | 1010.05 |
| 9/8/2012 11:30 | 25.94 | 1009.55 |

| | | |
|----------------|-------|---------|
| 9/8/2012 12:00 | 25.94 | 1009.44 |
| 9/8/2012 12:30 | 25.94 | 1009.15 |
| 9/8/2012 13:00 | 25.94 | 1008.75 |
| 9/8/2012 13:30 | 25.94 | 1008.35 |
| 9/8/2012 14:00 | 25.94 | 1008.25 |
| 9/8/2012 14:30 | 25.94 | 1008.25 |
| 9/8/2012 15:00 | 25.94 | 1008.25 |
| 9/8/2012 15:30 | 25.94 | 1007.95 |
| 9/8/2012 16:00 | 25.94 | 1007.85 |
| 9/8/2012 16:30 | 25.94 | 1007.95 |
| 9/8/2012 17:00 | 25.94 | 1007.95 |
| 9/8/2012 17:30 | 25.94 | 1008.25 |
| 9/8/2012 18:00 | 25.94 | 1008.45 |
| 9/8/2012 18:30 | 25.94 | 1008.65 |
| 9/8/2012 19:00 | 25.94 | 1009.05 |
| 9/8/2012 19:30 | 25.94 | 1009.05 |
| 9/8/2012 20:00 | 25.94 | 1009.35 |
| 9/8/2012 20:30 | 25.94 | 1009.65 |
| 9/8/2012 21:00 | 25.94 | 1009.95 |
| 9/8/2012 21:30 | 25.94 | 1010.35 |
| 9/8/2012 22:00 | 25.94 | 1010.25 |
| 9/8/2012 22:30 | 25.94 | 1010.35 |
| 9/8/2012 23:00 | 25.94 | 1010.25 |
| 9/8/2012 23:30 | 25.94 | 1009.75 |
| 9/9/2012 0:00 | 25.94 | 1009.65 |
| 9/9/2012 0:30 | 25.94 | 1009.44 |
| 9/9/2012 1:00 | 25.94 | 1009.15 |
| 9/9/2012 1:30 | 25.94 | 1008.55 |
| 9/9/2012 2:00 | 25.94 | 1008.15 |
| 9/9/2012 2:30 | 25.94 | 1008.15 |
| 9/9/2012 3:00 | 25.94 | 1008.05 |
| 9/9/2012 3:30 | 25.94 | 1007.95 |
| 9/9/2012 4:00 | 25.94 | 1007.85 |
| 9/9/2012 4:30 | 25.94 | 1007.95 |
| 9/9/2012 5:00 | 25.94 | 1007.85 |
| 9/9/2012 5:30 | 25.94 | 1008.15 |
| 9/9/2012 6:00 | 25.94 | 1008.25 |
| 9/9/2012 6:30 | 25.94 | 1008.55 |
| 9/9/2012 7:00 | 25.94 | 1009.05 |
| 9/9/2012 7:30 | 25.94 | 1009.55 |
| 9/9/2012 8:00 | 25.94 | 1009.65 |
| 9/9/2012 8:30 | 25.94 | 1009.75 |
| 9/9/2012 9:00 | 25.94 | 1010.05 |
| 9/9/2012 9:30 | 25.94 | 1009.95 |
| 9/9/2012 10:00 | 25.94 | 1009.75 |
| 9/9/2012 10:30 | 25.94 | 1009.75 |
| 9/9/2012 11:00 | 25.94 | 1009.44 |
| 9/9/2012 11:30 | 25.94 | 1009.55 |
| 9/9/2012 12:00 | 25.94 | 1009.35 |
| 9/9/2012 12:30 | 25.94 | 1009.15 |
| 9/9/2012 13:00 | 25.94 | 1008.65 |
| 9/9/2012 13:30 | 25.94 | 1008.35 |
| 9/9/2012 14:00 | 25.94 | 1008.15 |
| 9/9/2012 14:30 | 25.94 | 1007.65 |
| 9/9/2012 15:00 | 25.94 | 1007.35 |
| 9/9/2012 15:30 | 25.94 | 1007.15 |
| 9/9/2012 16:00 | 25.94 | 1006.85 |
| 9/9/2012 16:30 | 25.94 | 1006.85 |
| 9/9/2012 17:00 | 25.94 | 1006.85 |
| 9/9/2012 17:30 | 25.94 | 1007.05 |
| 9/9/2012 18:00 | 25.94 | 1007.35 |

| | | |
|-----------------|-------|---------|
| 9/9/2012 18:30 | 25.94 | 1007.85 |
| 9/9/2012 19:00 | 25.94 | 1008.25 |
| 9/9/2012 19:30 | 25.94 | 1008.25 |
| 9/9/2012 20:00 | 25.94 | 1008.45 |
| 9/9/2012 20:30 | 25.94 | 1008.55 |
| 9/9/2012 21:00 | 25.94 | 1008.85 |
| 9/9/2012 21:30 | 25.94 | 1009.15 |
| 9/9/2012 22:00 | 25.94 | 1009.44 |
| 9/9/2012 22:30 | 25.94 | 1009.35 |
| 9/9/2012 23:00 | 25.94 | 1009.15 |
| 9/9/2012 23:30 | 25.94 | 1008.85 |
| 9/10/2012 0:00 | 25.94 | 1008.45 |
| 9/10/2012 0:30 | 25.94 | 1008.25 |
| 9/10/2012 1:00 | 25.94 | 1008.05 |
| 9/10/2012 1:30 | 25.94 | 1007.95 |
| 9/10/2012 2:00 | 25.94 | 1007.85 |
| 9/10/2012 2:30 | 25.94 | 1007.54 |
| 9/10/2012 3:00 | 25.94 | 1007.35 |
| 9/10/2012 3:30 | 25.94 | 1007.25 |
| 9/10/2012 4:00 | 25.94 | 1007.35 |
| 9/10/2012 4:30 | 25.94 | 1007.15 |
| 9/10/2012 5:00 | 25.94 | 1007.05 |
| 9/10/2012 5:30 | 25.94 | 1007.25 |
| 9/10/2012 6:00 | 25.94 | 1007.74 |
| 9/10/2012 6:30 | 25.94 | 1007.74 |
| 9/10/2012 7:00 | 25.94 | 1008.05 |
| 9/10/2012 7:30 | 25.94 | 1008.75 |
| 9/10/2012 8:00 | 25.94 | 1009.05 |
| 9/10/2012 8:30 | 25.94 | 1009.15 |
| 9/10/2012 9:00 | 25.94 | 1009.44 |
| 9/10/2012 9:30 | 25.94 | 1009.24 |
| 9/10/2012 10:00 | 25.94 | 1009.44 |
| 9/10/2012 10:30 | 25.94 | 1009.44 |
| 9/10/2012 11:00 | 25.94 | 1009.15 |
| 9/10/2012 11:30 | 25.94 | 1008.85 |
| 9/10/2012 12:00 | 25.94 | 1008.65 |
| 9/10/2012 12:30 | 25.94 | 1008.55 |
| 9/10/2012 13:00 | 25.94 | 1007.95 |
| 9/10/2012 13:30 | 25.94 | 1007.54 |
| 9/10/2012 14:00 | 25.94 | 1007.15 |
| 9/10/2012 14:30 | 25.94 | 1007.05 |
| 9/10/2012 15:00 | 25.94 | 1006.95 |
| 9/10/2012 15:30 | 25.94 | 1006.55 |
| 9/10/2012 16:00 | 25.94 | 1006.55 |
| 9/10/2012 16:30 | 25.94 | 1006.55 |
| 9/10/2012 17:00 | 25.94 | 1006.85 |
| 9/10/2012 17:30 | 25.94 | 1007.15 |
| 9/10/2012 18:00 | 25.94 | 1007.45 |
| 9/10/2012 18:30 | 25.94 | 1007.85 |
| 9/10/2012 19:00 | 25.94 | 1008.25 |
| 9/10/2012 19:30 | 25.94 | 1008.65 |
| 9/10/2012 20:00 | 25.94 | 1008.95 |
| 9/10/2012 20:30 | 25.94 | 1009.35 |
| 9/10/2012 21:00 | 25.94 | 1009.65 |
| 9/10/2012 21:30 | 25.94 | 1009.85 |
| 9/10/2012 22:00 | 25.94 | 1009.75 |
| 9/10/2012 22:30 | 25.94 | 1009.75 |
| 9/10/2012 23:00 | 25.94 | 1009.75 |
| 9/10/2012 23:30 | 25.94 | 1009.75 |
| 9/11/2012 0:00 | 25.94 | 1009.55 |
| 9/11/2012 0:30 | 25.94 | 1009.24 |

| | | |
|-----------------|-------|---------|
| 9/11/2012 1:00 | 25.94 | 1009.24 |
| 9/11/2012 1:30 | 25.94 | 1009.15 |
| 9/11/2012 2:00 | 25.94 | 1008.55 |
| 9/11/2012 2:30 | 25.94 | 1008.65 |
| 9/11/2012 3:00 | 25.94 | 1008.55 |
| 9/11/2012 3:30 | 25.94 | 1008.25 |
| 9/11/2012 4:00 | 25.94 | 1008.45 |
| 9/11/2012 4:30 | 25.94 | 1008.55 |
| 9/11/2012 5:00 | 25.94 | 1008.75 |
| 9/11/2012 5:30 | 25.94 | 1009.15 |
| 9/11/2012 6:00 | 25.94 | 1009.44 |
| 9/11/2012 6:30 | 25.94 | 1009.55 |
| 9/11/2012 7:00 | 25.94 | 1009.44 |
| 9/11/2012 7:30 | 25.94 | 1010.05 |
| 9/11/2012 8:00 | 25.94 | 1010.55 |
| 9/11/2012 8:30 | 25.94 | 1010.55 |
| 9/11/2012 9:00 | 25.94 | 1010.55 |
| 9/11/2012 9:30 | 25.94 | 1010.45 |
| 9/11/2012 10:00 | 25.94 | 1010.45 |
| 9/11/2012 10:30 | 25.94 | 1010.45 |
| 9/11/2012 11:00 | 25.94 | 1010.15 |
| 9/11/2012 11:30 | 25.94 | 1009.95 |
| 9/11/2012 12:00 | 25.94 | 1009.65 |
| 9/11/2012 12:30 | 25.94 | 1009.05 |
| 9/11/2012 13:00 | 25.94 | 1008.75 |
| 9/11/2012 13:30 | 25.94 | 1008.45 |
| 9/11/2012 14:00 | 25.94 | 1008.45 |
| 9/11/2012 14:30 | 25.94 | 1008.25 |
| 9/11/2012 15:00 | 25.94 | 1008.25 |
| 9/11/2012 15:30 | 25.94 | 1007.95 |
| 9/11/2012 16:00 | 25.94 | 1008.15 |
| 9/11/2012 16:30 | 25.94 | 1008.45 |
| 9/11/2012 17:00 | 25.94 | 1008.65 |
| 9/11/2012 17:30 | 25.94 | 1008.85 |
| 9/11/2012 18:00 | 25.94 | 1009.35 |
| 9/11/2012 18:30 | 25.94 | 1009.65 |
| 9/11/2012 19:00 | 25.94 | 1010.05 |
| 9/11/2012 19:30 | 25.94 | 1010.25 |
| 9/11/2012 20:00 | 25.94 | 1010.45 |
| 9/11/2012 20:30 | 25.94 | 1010.85 |
| 9/11/2012 21:00 | 25.94 | 1011.05 |
| 9/11/2012 21:30 | 25.94 | 1011.14 |
| 9/11/2012 22:00 | 25.94 | 1011.14 |
| 9/11/2012 22:30 | 25.94 | 1011.05 |
| 9/11/2012 23:00 | 25.94 | 1010.85 |
| 9/11/2012 23:30 | 25.94 | 1010.65 |
| 9/12/2012 0:00 | 25.94 | 1010.25 |
| 9/12/2012 0:30 | 25.94 | 1009.95 |
| 9/12/2012 1:00 | 25.94 | 1009.95 |
| 9/12/2012 1:30 | 25.94 | 1009.85 |
| 9/12/2012 2:00 | 25.94 | 1009.24 |
| 9/12/2012 2:30 | 25.94 | 1009.15 |
| 9/12/2012 3:00 | 25.94 | 1009.35 |
| 9/12/2012 3:30 | 25.94 | 1009.55 |
| 9/12/2012 4:00 | 25.94 | 1009.65 |
| 9/12/2012 4:30 | 25.94 | 1009.44 |
| 9/12/2012 5:00 | 25.94 | 1009.75 |
| 9/12/2012 5:30 | 25.94 | 1009.95 |
| 9/12/2012 6:00 | 25.94 | 1010.45 |
| 9/12/2012 6:30 | 25.94 | 1010.35 |
| 9/12/2012 7:00 | 25.94 | 1010.74 |

| | | |
|-----------------|-------|---------|
| 9/12/2012 7:30 | 25.94 | 1011.25 |
| 9/12/2012 8:00 | 25.94 | 1011.45 |
| 9/12/2012 8:30 | 25.94 | 1011.45 |
| 9/12/2012 9:00 | 25.94 | 1011.45 |
| 9/12/2012 9:30 | 25.94 | 1011.75 |
| 9/12/2012 10:00 | 25.94 | 1011.25 |
| 9/12/2012 10:30 | 25.94 | 1010.74 |
| 9/12/2012 11:00 | 25.94 | 1010.25 |
| 9/12/2012 11:30 | 25.94 | 1010.15 |
| 9/12/2012 12:00 | 25.94 | 1009.65 |
| 9/12/2012 12:30 | 25.94 | 1009.35 |
| 9/12/2012 13:00 | 25.94 | 1008.65 |
| 9/12/2012 13:30 | 25.94 | 1008.15 |
| 9/12/2012 14:00 | 25.94 | 1007.85 |
| 9/12/2012 14:30 | 25.94 | 1007.54 |
| 9/12/2012 15:00 | 25.94 | 1007.65 |
| 9/12/2012 15:30 | 25.94 | 1007.95 |
| 9/12/2012 16:00 | 25.94 | 1008.05 |
| 9/12/2012 16:30 | 25.94 | 1008.55 |
| 9/12/2012 17:00 | 25.94 | 1008.95 |
| 9/12/2012 17:30 | 25.94 | 1009.35 |
| 9/12/2012 18:00 | 25.94 | 1009.55 |
| 9/12/2012 18:30 | 25.94 | 1010.05 |
| 9/12/2012 19:00 | 25.94 | 1010.55 |
| 9/12/2012 19:30 | 25.94 | 1010.85 |
| 9/12/2012 20:00 | 25.94 | 1010.85 |
| 9/12/2012 20:30 | 25.94 | 1011.25 |
| 9/12/2012 21:00 | 25.94 | 1011.35 |
| 9/12/2012 21:30 | 25.94 | 1011.55 |
| 9/12/2012 22:00 | 25.94 | 1011.55 |
| 9/12/2012 22:30 | 25.94 | 1011.55 |
| 9/12/2012 23:00 | 25.94 | 1011.14 |
| 9/12/2012 23:30 | 25.94 | 1010.94 |
| 9/13/2012 0:00 | 25.94 | 1010.94 |
| 9/13/2012 0:30 | 25.94 | 1010.45 |
| 9/13/2012 1:00 | 25.94 | 1010.35 |
| 9/13/2012 1:30 | 25.94 | 1009.95 |
| 9/13/2012 2:00 | 25.94 | 1009.85 |
| 9/13/2012 2:30 | 25.94 | 1009.35 |
| 9/13/2012 3:00 | 25.94 | 1009.44 |
| 9/13/2012 3:30 | 25.94 | 1009.15 |
| 9/13/2012 4:00 | 25.94 | 1009.05 |
| 9/13/2012 4:30 | 25.94 | 1009.35 |
| 9/13/2012 5:00 | 25.94 | 1009.15 |
| 9/13/2012 5:30 | 25.94 | 1009.05 |
| 9/13/2012 6:00 | 25.94 | 1009.15 |
| 9/13/2012 6:30 | 25.94 | 1009.44 |
| 9/13/2012 7:00 | 25.94 | 1009.75 |
| 9/13/2012 7:30 | 25.94 | 1010.05 |
| 9/13/2012 8:00 | 25.94 | 1010.35 |
| 9/13/2012 8:30 | 25.94 | 1010.85 |
| 9/13/2012 9:00 | 25.94 | 1010.94 |
| 9/13/2012 9:30 | 25.94 | 1010.94 |
| 9/13/2012 10:00 | 25.94 | 1010.94 |
| 9/13/2012 10:30 | 25.94 | 1010.55 |
| 9/13/2012 11:00 | 25.94 | 1010.35 |
| 9/13/2012 11:30 | 25.94 | 1010.05 |
| 9/13/2012 12:00 | 25.94 | 1009.65 |
| 9/13/2012 12:30 | 25.94 | 1009.24 |
| 9/13/2012 13:00 | 25.94 | 1008.85 |
| 9/13/2012 13:30 | 25.94 | 1008.55 |

| | | |
|-----------------|-------|---------|
| 9/13/2012 14:00 | 25.94 | 1008.25 |
| 9/13/2012 14:30 | 25.94 | 1008.05 |
| 9/13/2012 15:00 | 25.94 | 1007.85 |
| 9/13/2012 15:30 | 25.94 | 1008.05 |
| 9/13/2012 16:00 | 25.94 | 1007.95 |
| 9/13/2012 16:30 | 25.94 | 1007.95 |
| 9/13/2012 17:00 | 25.94 | 1007.95 |
| 9/13/2012 17:30 | 25.94 | 1008.25 |
| 9/13/2012 18:00 | 25.94 | 1008.45 |
| 9/13/2012 18:30 | 25.94 | 1008.55 |
| 9/13/2012 19:00 | 25.94 | 1008.75 |
| 9/13/2012 19:30 | 25.94 | 1008.95 |
| 9/13/2012 20:00 | 25.94 | 1009.15 |
| 9/13/2012 20:30 | 25.94 | 1009.44 |
| 9/13/2012 21:00 | 25.94 | 1009.55 |
| 9/13/2012 21:30 | 25.94 | 1009.75 |
| 9/13/2012 22:00 | 25.94 | 1009.75 |
| 9/13/2012 22:30 | 25.94 | 1009.55 |
| 9/13/2012 23:00 | 25.94 | 1009.65 |
| 9/13/2012 23:30 | 25.94 | 1009.75 |
| 9/14/2012 0:00 | 25.94 | 1009.65 |
| 9/14/2012 0:30 | 25.94 | 1009.15 |
| 9/14/2012 1:00 | 25.94 | 1008.95 |
| 9/14/2012 1:30 | 25.94 | 1008.95 |
| 9/14/2012 2:00 | 25.94 | 1008.45 |
| 9/14/2012 2:30 | 25.94 | 1008.15 |
| 9/14/2012 3:00 | 25.94 | 1007.95 |
| 9/14/2012 3:30 | 25.94 | 1007.74 |
| 9/14/2012 4:00 | 25.94 | 1007.65 |
| 9/14/2012 4:30 | 25.94 | 1007.54 |
| 9/14/2012 5:00 | 25.94 | 1007.25 |
| 9/14/2012 5:30 | 25.94 | 1007.45 |
| 9/14/2012 6:00 | 25.94 | 1007.74 |
| 9/14/2012 6:30 | 25.94 | 1007.95 |
| 9/14/2012 7:00 | 25.94 | 1008.05 |
| 9/14/2012 7:30 | 25.94 | 1008.75 |
| 9/14/2012 8:00 | 25.94 | 1009.15 |
| 9/14/2012 8:30 | 25.94 | 1009.35 |
| 9/14/2012 9:00 | 25.94 | 1009.35 |
| 9/14/2012 9:30 | 25.94 | 1009.44 |
| 9/14/2012 10:00 | 25.94 | 1009.24 |
| 9/14/2012 10:30 | 25.94 | 1009.24 |
| 9/14/2012 11:00 | 25.94 | 1008.85 |
| 9/14/2012 11:30 | 25.94 | 1008.55 |
| 9/14/2012 12:00 | 25.94 | 1008.35 |
| 9/14/2012 12:30 | 25.94 | 1007.95 |
| 9/14/2012 13:00 | 25.94 | 1008.05 |
| 9/14/2012 13:30 | 25.94 | 1007.74 |
| 9/14/2012 14:00 | 25.94 | 1007.45 |
| 9/14/2012 14:30 | 25.94 | 1007.35 |
| 9/14/2012 15:00 | 25.94 | 1007.15 |
| 9/14/2012 15:30 | 25.94 | 1007.05 |
| 9/14/2012 16:00 | 25.94 | 1006.85 |
| 9/14/2012 16:30 | 25.94 | 1006.95 |
| 9/14/2012 17:00 | 25.94 | 1007.35 |
| 9/14/2012 17:30 | 25.94 | 1007.45 |
| 9/14/2012 18:00 | 25.94 | 1007.95 |
| 9/14/2012 18:30 | 25.94 | 1008.15 |
| 9/14/2012 19:00 | 25.94 | 1008.45 |
| 9/14/2012 19:30 | 25.94 | 1008.65 |
| 9/14/2012 20:00 | 25.94 | 1008.85 |

| | | |
|-----------------|-------|---------|
| 9/14/2012 20:30 | 25.94 | 1009.24 |
| 9/14/2012 21:00 | 25.94 | 1009.55 |
| 9/14/2012 21:30 | 25.94 | 1010.05 |
| 9/14/2012 22:00 | 25.94 | 1009.95 |
| 9/14/2012 22:30 | 25.94 | 1010.15 |
| 9/14/2012 23:00 | 25.94 | 1010.05 |
| 9/14/2012 23:30 | 25.94 | 1010.05 |
| 9/15/2012 0:00 | 25.94 | 1009.95 |
| 9/15/2012 0:30 | 25.94 | 1009.65 |
| 9/15/2012 1:00 | 25.94 | 1009.44 |
| 9/15/2012 1:30 | 25.94 | 1009.24 |
| 9/15/2012 2:00 | 25.94 | 1009.05 |
| 9/15/2012 2:30 | 25.94 | 1009.05 |
| 9/15/2012 3:00 | 25.94 | 1008.85 |
| 9/15/2012 3:30 | 25.94 | 1008.65 |
| 9/15/2012 4:00 | 25.94 | 1008.75 |
| 9/15/2012 4:30 | 25.94 | 1008.15 |
| 9/15/2012 5:00 | 25.94 | 1008.25 |
| 9/15/2012 5:30 | 25.94 | 1008.45 |
| 9/15/2012 6:00 | 25.94 | 1008.85 |
| 9/15/2012 6:30 | 25.94 | 1009.24 |
| 9/15/2012 7:00 | 25.94 | 1009.44 |
| 9/15/2012 7:30 | 25.94 | 1009.65 |
| 9/15/2012 8:00 | 25.94 | 1010.15 |
| 9/15/2012 8:30 | 25.94 | 1010.45 |
| 9/15/2012 9:00 | 25.94 | 1010.45 |
| 9/15/2012 9:30 | 25.94 | 1010.55 |
| 9/15/2012 10:00 | 25.94 | 1010.55 |
| 9/15/2012 10:30 | 25.94 | 1010.94 |
| 9/15/2012 11:00 | 25.94 | 1010.55 |
| 9/15/2012 11:30 | 25.94 | 1010.15 |
| 9/15/2012 12:00 | 25.94 | 1009.55 |
| 9/15/2012 12:30 | 25.94 | 1009.44 |
| 9/15/2012 13:00 | 25.94 | 1008.65 |
| 9/15/2012 13:30 | 25.94 | 1008.25 |
| 9/15/2012 14:00 | 25.94 | 1007.95 |
| 9/15/2012 14:30 | 25.94 | 1007.85 |
| 9/15/2012 15:00 | 25.94 | 1007.54 |
| 9/15/2012 15:30 | 25.94 | 1007.54 |
| 9/15/2012 16:00 | 25.94 | 1007.95 |
| 9/15/2012 16:30 | 25.94 | 1007.95 |
| 9/15/2012 17:00 | 25.94 | 1008.15 |
| 9/15/2012 17:30 | 25.94 | 1008.35 |
| 9/15/2012 18:00 | 25.94 | 1008.75 |
| 9/15/2012 18:30 | 25.94 | 1009.44 |
| 9/15/2012 19:00 | 25.94 | 1009.75 |
| 9/15/2012 19:30 | 25.94 | 1010.05 |
| 9/15/2012 20:00 | 25.94 | 1010.45 |
| 9/15/2012 20:30 | 25.94 | 1010.55 |
| 9/15/2012 21:00 | 25.94 | 1010.94 |
| 9/15/2012 21:30 | 25.94 | 1011.05 |
| 9/15/2012 22:00 | 25.94 | 1011.05 |
| 9/15/2012 22:30 | 25.94 | 1010.94 |
| 9/15/2012 23:00 | 25.94 | 1010.94 |
| 9/15/2012 23:30 | 25.94 | 1010.74 |
| 9/16/2012 0:00 | 25.94 | 1010.85 |
| 9/16/2012 0:30 | 25.94 | 1010.15 |
| 9/16/2012 1:00 | 25.94 | 1009.65 |
| 9/16/2012 1:30 | 25.94 | 1009.35 |
| 9/16/2012 2:00 | 25.94 | 1009.05 |
| 9/16/2012 2:30 | 25.94 | 1008.95 |

| | | |
|-----------------|-------|---------|
| 9/16/2012 3:00 | 25.94 | 1008.95 |
| 9/16/2012 3:30 | 25.94 | 1008.95 |
| 9/16/2012 4:00 | 25.94 | 1009.35 |
| 9/16/2012 4:30 | 25.94 | 1009.75 |
| 9/16/2012 5:00 | 25.94 | 1010.15 |
| 9/16/2012 5:30 | 25.94 | 1009.95 |
| 9/16/2012 6:00 | 25.94 | 1010.25 |
| 9/16/2012 6:30 | 25.94 | 1010.15 |
| 9/16/2012 7:00 | 25.94 | 1010.35 |
| 9/16/2012 7:30 | 25.94 | 1010.74 |
| 9/16/2012 8:00 | 25.94 | 1010.85 |
| 9/16/2012 8:30 | 25.94 | 1010.94 |
| 9/16/2012 9:00 | 25.94 | 1011.25 |
| 9/16/2012 9:30 | 25.94 | 1010.85 |
| 9/16/2012 10:00 | 25.94 | 1010.94 |
| 9/16/2012 10:30 | 25.94 | 1011.14 |
| 9/16/2012 11:00 | 25.94 | 1010.94 |
| 9/16/2012 11:30 | 25.94 | 1010.65 |
| 9/16/2012 12:00 | 25.94 | 1010.55 |
| 9/16/2012 12:30 | 25.94 | 1010.35 |
| 9/16/2012 13:00 | 25.94 | 1009.65 |
| 9/16/2012 13:30 | 25.94 | 1009.44 |
| 9/16/2012 14:00 | 25.94 | 1009.15 |
| 9/16/2012 14:30 | 25.94 | 1008.55 |
| 9/16/2012 15:00 | 25.94 | 1008.45 |
| 9/16/2012 15:30 | 25.94 | 1008.65 |
| 9/16/2012 16:00 | 25.94 | 1008.65 |
| 9/16/2012 16:30 | 25.94 | 1008.75 |
| 9/16/2012 17:00 | 25.94 | 1008.85 |
| 9/16/2012 17:30 | 25.94 | 1009.15 |
| 9/16/2012 18:00 | 25.94 | 1009.55 |
| 9/16/2012 18:30 | 25.94 | 1009.95 |
| 9/16/2012 19:00 | 25.94 | 1010.15 |
| 9/16/2012 19:30 | 25.94 | 1010.45 |
| 9/16/2012 20:00 | 25.94 | 1010.65 |
| 9/16/2012 20:30 | 25.94 | 1010.55 |
| 9/16/2012 21:00 | 25.94 | 1011.14 |
| 9/16/2012 21:30 | 25.94 | 1010.94 |
| 9/16/2012 22:00 | 25.94 | 1011.25 |
| 9/16/2012 22:30 | 25.94 | 1011.35 |
| 9/16/2012 23:00 | 25.94 | 1011.25 |
| 9/16/2012 23:30 | 25.94 | 1010.94 |
| 9/17/2012 0:00 | 25.94 | 1010.55 |
| 9/17/2012 0:30 | 25.94 | 1010.35 |
| 9/17/2012 1:00 | 25.94 | 1010.05 |
| 9/17/2012 1:30 | 25.94 | 1010.05 |
| 9/17/2012 2:00 | 25.94 | 1009.85 |
| 9/17/2012 2:30 | 25.94 | 1009.85 |
| 9/17/2012 3:00 | 25.94 | 1009.65 |
| 9/17/2012 3:30 | 25.94 | 1009.75 |
| 9/17/2012 4:00 | 25.94 | 1010.45 |
| 9/17/2012 4:30 | 25.94 | 1009.85 |
| 9/17/2012 5:00 | 25.94 | 1010.65 |
| 9/17/2012 5:30 | 25.94 | 1010.35 |
| 9/17/2012 6:00 | 25.94 | 1010.45 |
| 9/17/2012 6:30 | 25.94 | 1010.65 |
| 9/17/2012 7:00 | 25.94 | 1010.85 |
| 9/17/2012 7:30 | 25.94 | 1010.65 |
| 9/17/2012 8:00 | 25.94 | 1010.45 |
| 9/17/2012 8:30 | 25.94 | 1010.65 |
| 9/17/2012 9:00 | 25.94 | 1010.45 |

| | | |
|-----------------|-------|---------|
| 9/17/2012 9:30 | 25.94 | 1010.65 |
| 9/17/2012 10:00 | 25.94 | 1010.74 |
| 9/17/2012 10:30 | 25.94 | 1010.85 |
| 9/17/2012 11:00 | 25.94 | 1010.65 |
| 9/17/2012 11:30 | 25.94 | 1010.25 |
| 9/17/2012 12:00 | 25.94 | 1009.95 |
| 9/17/2012 12:30 | 25.94 | 1009.55 |
| 9/17/2012 13:00 | 25.94 | 1008.85 |
| 9/17/2012 13:30 | 25.94 | 1008.55 |
| 9/17/2012 14:00 | 25.94 | 1008.35 |
| 9/17/2012 14:30 | 25.94 | 1008.05 |
| 9/17/2012 15:00 | 25.94 | 1007.95 |
| 9/17/2012 15:30 | 25.94 | 1007.95 |
| 9/17/2012 16:00 | 25.94 | 1008.05 |
| 9/17/2012 16:30 | 25.94 | 1008.05 |
| 9/17/2012 17:00 | 25.94 | 1008.35 |
| 9/17/2012 17:30 | 25.94 | 1008.45 |
| 9/17/2012 18:00 | 25.94 | 1008.85 |
| 9/17/2012 18:30 | 25.94 | 1009.15 |
| 9/17/2012 19:00 | 25.94 | 1009.44 |
| 9/17/2012 19:30 | 25.94 | 1009.55 |
| 9/17/2012 20:00 | 25.94 | 1009.65 |
| 9/17/2012 20:30 | 25.94 | 1009.65 |
| 9/17/2012 21:00 | 25.94 | 1010.15 |
| 9/17/2012 21:30 | 25.94 | 1010.15 |
| 9/17/2012 22:00 | 25.94 | 1010.45 |
| 9/17/2012 22:30 | 25.94 | 1010.45 |
| 9/17/2012 23:00 | 25.94 | 1010.35 |
| 9/17/2012 23:30 | 25.94 | 1010.15 |
| 9/18/2012 0:00 | 25.94 | 1009.95 |
| 9/18/2012 0:30 | 25.94 | 1010.35 |
| 9/18/2012 1:00 | 25.94 | 1009.75 |
| 9/18/2012 1:30 | 25.94 | 1010.65 |
| 9/18/2012 2:00 | 25.94 | 1010.15 |
| 9/18/2012 2:30 | 25.94 | 1009.65 |
| 9/18/2012 3:00 | 25.94 | 1009.05 |
| 9/18/2012 3:30 | 25.94 | 1008.85 |
| 9/18/2012 4:00 | 25.94 | 1008.75 |
| 9/18/2012 4:30 | 25.94 | 1008.65 |
| 9/18/2012 5:00 | 25.94 | 1009.15 |
| 9/18/2012 5:30 | 25.94 | 1009.05 |
| 9/18/2012 6:00 | 25.94 | 1008.75 |
| 9/18/2012 6:30 | 25.94 | 1008.75 |
| 9/18/2012 7:00 | 25.94 | 1009.05 |
| 9/18/2012 7:30 | 25.94 | 1009.44 |
| 9/18/2012 8:00 | 25.94 | 1009.95 |
| 9/18/2012 8:30 | 25.94 | 1010.35 |
| 9/18/2012 9:00 | 25.94 | 1010.05 |
| 9/18/2012 9:30 | 25.94 | 1010.05 |
| 9/18/2012 10:00 | 25.94 | 1010.35 |
| 9/18/2012 10:30 | 25.94 | 1010.45 |
| 9/18/2012 11:00 | 25.94 | 1010.45 |
| 9/18/2012 11:30 | 25.94 | 1010.45 |
| 9/18/2012 12:00 | 25.94 | 1010.35 |
| 9/18/2012 12:30 | 25.94 | 1010.15 |
| 9/18/2012 13:00 | 25.94 | 1009.75 |
| 9/18/2012 13:30 | 25.94 | 1009.24 |
| 9/18/2012 14:00 | 25.94 | 1008.95 |
| 9/18/2012 14:30 | 25.94 | 1008.75 |
| 9/18/2012 15:00 | 25.96 | 1008.65 |
| 9/18/2012 15:30 | 25.96 | 1008.55 |

| | | |
|-----------------|-------|---------|
| 9/18/2012 16:00 | 25.94 | 1008.65 |
| 9/18/2012 16:30 | 25.94 | 1007.95 |
| 9/18/2012 17:00 | 25.94 | 1008.35 |
| 9/18/2012 17:30 | 25.94 | 1008.75 |
| 9/18/2012 18:00 | 25.94 | 1009.44 |
| 9/18/2012 18:30 | 25.94 | 1009.95 |
| 9/18/2012 19:00 | 25.96 | 1010.35 |
| 9/18/2012 19:30 | 25.94 | 1010.94 |
| 9/18/2012 20:00 | 25.94 | 1011.35 |
| 9/18/2012 20:30 | 25.94 | 1011.35 |
| 9/18/2012 21:00 | 25.94 | 1010.94 |
| 9/18/2012 21:30 | 25.96 | 1010.85 |
| 9/18/2012 22:00 | 25.94 | 1010.74 |
| 9/18/2012 22:30 | 25.94 | 1010.74 |
| 9/18/2012 23:00 | 25.94 | 1010.74 |
| 9/18/2012 23:30 | 25.94 | 1010.45 |
| 9/19/2012 0:00 | 25.94 | 1010.05 |
| 9/19/2012 0:30 | 25.94 | 1009.55 |
| 9/19/2012 1:00 | 25.94 | 1009.24 |
| 9/19/2012 1:30 | 25.96 | 1008.65 |
| 9/19/2012 2:00 | 25.94 | 1008.55 |
| 9/19/2012 2:30 | 25.94 | 1008.45 |
| 9/19/2012 3:00 | 25.94 | 1008.45 |
| 9/19/2012 3:30 | 25.96 | 1008.25 |
| 9/19/2012 4:00 | 25.96 | 1008.55 |
| 9/19/2012 4:30 | 25.94 | 1008.85 |
| 9/19/2012 5:00 | 25.94 | 1008.95 |
| 9/19/2012 5:30 | 25.94 | 1008.95 |
| 9/19/2012 6:00 | 25.94 | 1008.95 |
| 9/19/2012 6:30 | 25.94 | 1008.95 |
| 9/19/2012 7:00 | 25.96 | 1009.95 |
| 9/19/2012 7:30 | 25.96 | 1009.95 |
| 9/19/2012 8:00 | 25.94 | 1010.74 |
| 9/19/2012 8:30 | 25.96 | 1010.45 |
| 9/19/2012 9:00 | 25.96 | 1010.25 |
| 9/19/2012 9:30 | 25.96 | 1010.25 |
| 9/19/2012 10:00 | 25.96 | 1010.25 |
| 9/19/2012 10:30 | 25.96 | 1009.95 |
| 9/19/2012 11:00 | 25.96 | 1009.75 |
| 9/19/2012 11:30 | 25.94 | 1009.55 |
| 9/19/2012 12:00 | 25.96 | 1009.24 |
| 9/19/2012 12:30 | 25.96 | 1009.15 |
| 9/19/2012 13:00 | 25.96 | 1008.75 |
| 9/19/2012 13:30 | 25.96 | 1008.45 |
| 9/19/2012 14:00 | 25.96 | 1008.25 |
| 9/19/2012 14:30 | 25.96 | 1008.05 |
| 9/19/2012 15:00 | 25.96 | 1008.35 |
| 9/19/2012 15:30 | 25.94 | 1008.25 |
| 9/19/2012 16:00 | 25.94 | 1008.45 |
| 9/19/2012 16:30 | 25.96 | 1008.75 |
| 9/19/2012 17:00 | 25.96 | 1008.15 |
| 9/19/2012 17:30 | 25.96 | 1008.45 |
| 9/19/2012 18:00 | 25.94 | 1008.95 |
| 9/19/2012 18:30 | 25.94 | 1009.05 |
| 9/19/2012 19:00 | 25.94 | 1009.05 |
| 9/19/2012 19:30 | 25.96 | 1009.35 |
| 9/19/2012 20:00 | 25.94 | 1009.85 |
| 9/19/2012 20:30 | 25.94 | 1009.55 |
| 9/19/2012 21:00 | 25.94 | 1009.75 |
| 9/19/2012 21:30 | 25.94 | 1009.95 |
| 9/19/2012 22:00 | 25.94 | 1009.95 |

| | | |
|-----------------|-------|---------|
| 9/19/2012 22:30 | 25.94 | 1010.45 |
| 9/19/2012 23:00 | 25.94 | 1010.85 |
| 9/19/2012 23:30 | 25.94 | 1010.45 |
| 9/20/2012 0:00 | 25.96 | 1010.45 |
| 9/20/2012 0:30 | 25.94 | 1009.95 |
| 9/20/2012 1:00 | 25.94 | 1009.75 |
| 9/20/2012 1:30 | 25.96 | 1009.85 |
| 9/20/2012 2:00 | 25.94 | 1009.55 |
| 9/20/2012 2:30 | 25.94 | 1009.35 |
| 9/20/2012 3:00 | 25.94 | 1009.55 |
| 9/20/2012 3:30 | 25.94 | 1009.24 |
| 9/20/2012 4:00 | 25.94 | 1009.05 |
| 9/20/2012 4:30 | 25.94 | 1008.85 |
| 9/20/2012 5:00 | 25.94 | 1009.15 |
| 9/20/2012 5:30 | 25.96 | 1009.35 |
| 9/20/2012 6:00 | 25.94 | 1009.55 |
| 9/20/2012 6:30 | 25.94 | 1009.75 |
| 9/20/2012 7:00 | 25.94 | 1009.55 |
| 9/20/2012 7:30 | 25.96 | 1009.35 |
| 9/20/2012 8:00 | 25.96 | 1009.05 |
| 9/20/2012 8:30 | 25.96 | 1009.35 |
| 9/20/2012 9:00 | 25.96 | 1009.65 |
| 9/20/2012 9:30 | 25.96 | 1009.95 |
| 9/20/2012 10:00 | 25.94 | 1009.95 |
| 9/20/2012 10:30 | 25.94 | 1009.65 |
| 9/20/2012 11:00 | 25.94 | 1009.24 |
| 9/20/2012 11:30 | 25.94 | 1008.95 |
| 9/20/2012 12:00 | 25.94 | 1008.65 |
| 9/20/2012 12:30 | 25.94 | 1008.55 |
| 9/20/2012 13:00 | 25.94 | 1008.35 |
| 9/20/2012 13:30 | 25.94 | 1008.05 |
| 9/20/2012 14:00 | 25.94 | 1007.65 |
| 9/20/2012 14:30 | 25.94 | 1007.35 |
| 9/20/2012 15:00 | 25.94 | 1007.15 |
| 9/20/2012 15:30 | 25.94 | 1007.15 |
| 9/20/2012 16:00 | 25.94 | 1007.05 |
| 9/20/2012 16:30 | 25.94 | 1007.05 |
| 9/20/2012 17:00 | 25.94 | 1007.35 |
| 9/20/2012 17:30 | 25.94 | 1007.54 |
| 9/20/2012 18:00 | 25.94 | 1007.95 |
| 9/20/2012 18:30 | 25.94 | 1008.15 |
| 9/20/2012 19:00 | 25.94 | 1008.45 |
| 9/20/2012 19:30 | 25.96 | 1008.65 |
| 9/20/2012 20:00 | 25.94 | 1008.95 |
| 9/20/2012 20:30 | 25.94 | 1009.15 |
| 9/20/2012 21:00 | 25.96 | 1009.55 |
| 9/20/2012 21:30 | 25.94 | 1009.55 |
| 9/20/2012 22:00 | 25.94 | 1009.75 |
| 9/20/2012 22:30 | 25.94 | 1009.44 |
| 9/20/2012 23:00 | 25.94 | 1009.65 |
| 9/20/2012 23:30 | 25.94 | 1009.15 |
| 9/21/2012 0:00 | 25.94 | 1008.95 |
| 9/21/2012 0:30 | 25.94 | 1008.65 |
| 9/21/2012 1:00 | 25.94 | 1008.45 |
| 9/21/2012 1:30 | 25.94 | 1007.85 |
| 9/21/2012 2:00 | 25.94 | 1007.74 |
| 9/21/2012 2:30 | 25.94 | 1007.65 |
| 9/21/2012 3:00 | 25.94 | 1007.25 |
| 9/21/2012 3:30 | 25.96 | 1007.65 |
| 9/21/2012 4:00 | 25.94 | 1007.54 |
| 9/21/2012 4:30 | 25.94 | 1007.54 |

| | | |
|-----------------|-------|---------|
| 9/21/2012 5:00 | 25.94 | 1007.74 |
| 9/21/2012 5:30 | 25.94 | 1007.74 |
| 9/21/2012 6:00 | 25.94 | 1008.05 |
| 9/21/2012 6:30 | 25.94 | 1008.75 |
| 9/21/2012 7:00 | 25.94 | 1009.05 |
| 9/21/2012 7:30 | 25.94 | 1009.15 |
| 9/21/2012 8:00 | 25.94 | 1009.24 |
| 9/21/2012 8:30 | 25.96 | 1009.24 |
| 9/21/2012 9:00 | 25.96 | 1009.05 |
| 9/21/2012 9:30 | 25.96 | 1009.35 |
| 9/21/2012 10:00 | 25.96 | 1009.44 |
| 9/21/2012 10:30 | 25.96 | 1009.05 |
| 9/21/2012 11:00 | 25.96 | 1008.75 |
| 9/21/2012 11:30 | 25.96 | 1008.55 |
| 9/21/2012 12:00 | 25.96 | 1008.45 |
| 9/21/2012 12:30 | 25.96 | 1008.05 |
| 9/21/2012 13:00 | 25.96 | 1007.65 |
| 9/21/2012 13:30 | 25.94 | 1006.95 |
| 9/21/2012 14:00 | 25.94 | 1006.65 |
| 9/21/2012 14:30 | 25.94 | 1006.35 |
| 9/21/2012 15:00 | 25.94 | 1005.95 |
| 9/21/2012 15:30 | 25.94 | 1006.15 |
| 9/21/2012 16:00 | 25.96 | 1006.24 |
| 9/21/2012 16:30 | 25.96 | 1006.45 |
| 9/21/2012 17:00 | 25.96 | 1006.75 |
| 9/21/2012 17:30 | 25.96 | 1007.05 |
| 9/21/2012 18:00 | 25.96 | 1007.35 |
| 9/21/2012 18:30 | 25.96 | 1007.65 |
| 9/21/2012 19:00 | 25.96 | 1007.85 |
| 9/21/2012 19:30 | 25.96 | 1008.15 |
| 9/21/2012 20:00 | 25.96 | 1008.45 |
| 9/21/2012 20:30 | 25.96 | 1008.55 |
| 9/21/2012 21:00 | 25.96 | 1008.55 |
| 9/21/2012 21:30 | 25.96 | 1008.55 |
| 9/21/2012 22:00 | 25.96 | 1008.65 |
| 9/21/2012 22:30 | 25.96 | 1008.65 |
| 9/21/2012 23:00 | 25.96 | 1008.45 |
| 9/21/2012 23:30 | 25.96 | 1008.15 |
| 9/22/2012 0:00 | 25.96 | 1007.95 |
| 9/22/2012 0:30 | 25.96 | 1007.74 |
| 9/22/2012 1:00 | 25.96 | 1007.35 |
| 9/22/2012 1:30 | 25.96 | 1006.95 |
| 9/22/2012 2:00 | 25.96 | 1007.15 |
| 9/22/2012 2:30 | 25.96 | 1007.15 |
| 9/22/2012 3:00 | 25.96 | 1007.35 |
| 9/22/2012 3:30 | 25.96 | 1007.15 |
| 9/22/2012 4:00 | 25.96 | 1006.85 |
| 9/22/2012 4:30 | 25.96 | 1006.85 |
| 9/22/2012 5:00 | 25.96 | 1006.85 |
| 9/22/2012 5:30 | 25.96 | 1007.15 |
| 9/22/2012 6:00 | 25.96 | 1007.25 |
| 9/22/2012 6:30 | 25.96 | 1007.54 |
| 9/22/2012 7:00 | 25.96 | 1007.95 |
| 9/22/2012 7:30 | 25.96 | 1008.35 |
| 9/22/2012 8:00 | 25.96 | 1008.45 |
| 9/22/2012 8:30 | 25.96 | 1008.55 |
| 9/22/2012 9:00 | 25.96 | 1008.55 |
| 9/22/2012 9:30 | 25.96 | 1008.25 |
| 9/22/2012 10:00 | 25.94 | 1008.45 |
| 9/22/2012 10:30 | 25.96 | 1008.15 |
| 9/22/2012 11:00 | 25.96 | 1007.95 |

| | | |
|-----------------|-------|---------|
| 9/22/2012 11:30 | 25.96 | 1007.65 |
| 9/22/2012 12:00 | 25.96 | 1007.45 |
| 9/22/2012 12:30 | 25.96 | 1007.15 |
| 9/22/2012 13:00 | 25.96 | 1006.75 |
| 9/22/2012 13:30 | 25.94 | 1006.45 |
| 9/22/2012 14:00 | 25.94 | 1006.04 |
| 9/22/2012 14:30 | 25.94 | 1005.84 |
| 9/22/2012 15:00 | 25.96 | 1005.65 |
| 9/22/2012 15:30 | 25.96 | 1005.45 |
| 9/22/2012 16:00 | 25.96 | 1005.45 |
| 9/22/2012 16:30 | 25.96 | 1005.65 |
| 9/22/2012 17:00 | 25.96 | 1005.75 |
| 9/22/2012 17:30 | 25.94 | 1006.15 |
| 9/22/2012 18:00 | 25.96 | 1006.55 |
| 9/22/2012 18:30 | 25.94 | 1006.65 |
| 9/22/2012 19:00 | 25.94 | 1006.75 |
| 9/22/2012 19:30 | 25.96 | 1007.25 |
| 9/22/2012 20:00 | 25.96 | 1007.45 |
| 9/22/2012 20:30 | 25.94 | 1007.85 |
| 9/22/2012 21:00 | 25.96 | 1008.05 |
| 9/22/2012 21:30 | 25.94 | 1007.85 |
| 9/22/2012 22:00 | 25.96 | 1007.95 |
| 9/22/2012 22:30 | 25.96 | 1008.05 |
| 9/22/2012 23:00 | 25.96 | 1008.05 |
| 9/22/2012 23:30 | 25.94 | 1008.15 |
| 9/23/2012 0:00 | 25.94 | 1008.25 |
| 9/23/2012 0:30 | 25.94 | 1007.35 |
| 9/23/2012 1:00 | 25.94 | 1007.05 |
| 9/23/2012 1:30 | 25.96 | 1007.15 |
| 9/23/2012 2:00 | 25.94 | 1006.95 |
| 9/23/2012 2:30 | 25.94 | 1006.55 |
| 9/23/2012 3:00 | 25.94 | 1006.95 |
| 9/23/2012 3:30 | 25.96 | 1006.75 |
| 9/23/2012 4:00 | 25.94 | 1006.95 |
| 9/23/2012 4:30 | 25.94 | 1007.05 |
| 9/23/2012 5:00 | 25.94 | 1006.95 |
| 9/23/2012 5:30 | 25.94 | 1006.85 |
| 9/23/2012 6:00 | 25.94 | 1006.95 |
| 9/23/2012 6:30 | 25.94 | 1007.15 |
| 9/23/2012 7:00 | 25.96 | 1007.54 |
| 9/23/2012 7:30 | 25.96 | 1007.95 |
| 9/23/2012 8:00 | 25.96 | 1008.15 |
| 9/23/2012 8:30 | 25.96 | 1008.35 |
| 9/23/2012 9:00 | 25.96 | 1008.45 |
| 9/23/2012 9:30 | 25.96 | 1008.45 |
| 9/23/2012 10:00 | 25.94 | 1008.45 |
| 9/23/2012 10:30 | 25.94 | 1008.45 |
| 9/23/2012 11:00 | 25.96 | 1008.55 |
| 9/23/2012 11:30 | 25.94 | 1008.45 |
| 9/23/2012 12:00 | 25.94 | 1007.95 |
| 9/23/2012 12:30 | 25.96 | 1007.35 |
| 9/23/2012 13:00 | 25.94 | 1007.25 |
| 9/23/2012 13:30 | 25.94 | 1006.85 |
| 9/23/2012 14:00 | 25.94 | 1006.65 |
| 9/23/2012 14:30 | 25.96 | 1006.95 |
| 9/23/2012 15:00 | 25.94 | 1006.95 |
| 9/23/2012 15:30 | 25.94 | 1006.95 |
| 9/23/2012 16:00 | 25.96 | 1007.05 |
| 9/23/2012 16:30 | 25.94 | 1007.25 |
| 9/23/2012 17:00 | 25.96 | 1007.65 |
| 9/23/2012 17:30 | 25.96 | 1007.65 |

| | | |
|-----------------|-------|---------|
| 9/23/2012 18:00 | 25.96 | 1008.05 |
| 9/23/2012 18:30 | 25.96 | 1008.05 |
| 9/23/2012 19:00 | 25.96 | 1008.35 |
| 9/23/2012 19:30 | 25.96 | 1008.85 |
| 9/23/2012 20:00 | 25.94 | 1009.44 |
| 9/23/2012 20:30 | 25.94 | 1009.44 |
| 9/23/2012 21:00 | 25.94 | 1009.75 |
| 9/23/2012 21:30 | 25.94 | 1009.75 |
| 9/23/2012 22:00 | 25.96 | 1009.85 |
| 9/23/2012 22:30 | 25.94 | 1009.85 |
| 9/23/2012 23:00 | 25.94 | 1009.65 |
| 9/23/2012 23:30 | 25.94 | 1009.44 |
| 9/24/2012 0:00 | 25.96 | 1009.44 |
| 9/24/2012 0:30 | 25.94 | 1008.85 |
| 9/24/2012 1:00 | 25.94 | 1008.45 |
| 9/24/2012 1:30 | 25.96 | 1008.35 |
| 9/24/2012 2:00 | 25.96 | 1007.95 |
| 9/24/2012 2:30 | 25.94 | 1007.45 |
| 9/24/2012 3:00 | 25.96 | 1007.45 |
| 9/24/2012 3:30 | 25.94 | 1007.25 |
| 9/24/2012 4:00 | 25.96 | 1007.15 |
| 9/24/2012 4:30 | 25.94 | 1007.15 |
| 9/24/2012 5:00 | 25.94 | 1007.15 |
| 9/24/2012 5:30 | 25.96 | 1007.25 |
| 9/24/2012 6:00 | 25.96 | 1007.54 |
| 9/24/2012 6:30 | 25.94 | 1007.85 |
| 9/24/2012 7:00 | 25.94 | 1008.35 |
| 9/24/2012 7:30 | 25.94 | 1008.35 |
| 9/24/2012 8:00 | 25.96 | 1008.95 |
| 9/24/2012 8:30 | 25.94 | 1009.44 |
| 9/24/2012 9:00 | 25.96 | 1009.65 |
| 9/24/2012 9:30 | 25.94 | 1009.65 |
| 9/24/2012 10:00 | 25.99 | 1009.55 |
| 9/24/2012 10:30 | 26.04 | 1009.44 |
| 9/24/2012 11:00 | 25.99 | 1009.15 |
| 9/24/2012 11:30 | 25.99 | 1008.85 |
| 9/24/2012 12:00 | 26.01 | 1008.85 |
| 9/25/2012 16:00 | 26.04 | 1007.95 |
| 9/25/2012 16:30 | 26.04 | 1008.05 |
| 9/25/2012 17:00 | 26.04 | 1008.45 |
| 9/25/2012 17:30 | 26.01 | 1008.65 |
| 9/25/2012 18:00 | 26.01 | 1008.95 |
| 9/25/2012 18:30 | 26.01 | 1009.24 |
| 9/25/2012 19:00 | 26.01 | 1009.95 |
| 9/25/2012 19:30 | 26.01 | 1010.15 |
| 9/25/2012 20:00 | 26.01 | 1010.45 |
| 9/25/2012 20:30 | 26.01 | 1010.55 |
| 9/25/2012 21:00 | 26.01 | 1010.94 |
| 9/25/2012 21:30 | 26.01 | 1011.05 |
| 9/25/2012 22:00 | 26.01 | 1010.94 |
| 9/25/2012 22:30 | 26.01 | 1010.94 |
| 9/25/2012 23:00 | 26.01 | 1011.14 |
| 9/25/2012 23:30 | 26.01 | 1012.05 |
| 9/26/2012 0:00 | 26.01 | 1011.45 |
| 9/26/2012 0:30 | 26.01 | 1010.74 |
| 9/26/2012 1:00 | 26.01 | 1010.35 |
| 9/26/2012 1:30 | 26.01 | 1010.05 |
| 9/26/2012 2:00 | 26.01 | 1009.95 |
| 9/26/2012 2:30 | 26.01 | 1009.05 |
| 9/26/2012 3:00 | 26.01 | 1008.85 |
| 9/26/2012 3:30 | 26.01 | 1008.65 |

| | | |
|-----------------|-------|---------|
| 9/26/2012 4:00 | 25.99 | 1008.55 |
| 9/26/2012 4:30 | 25.99 | 1008.95 |
| 9/26/2012 5:00 | 26.01 | 1008.75 |
| 9/26/2012 5:30 | 26.01 | 1008.75 |
| 9/26/2012 6:00 | 26.01 | 1008.65 |
| 9/26/2012 6:30 | 26.01 | 1008.85 |
| 9/26/2012 7:00 | 25.99 | 1009.05 |
| 9/26/2012 7:30 | 25.99 | 1009.35 |
| 9/26/2012 8:00 | 25.99 | 1009.85 |
| 9/26/2012 8:30 | 25.99 | 1009.85 |
| 9/26/2012 9:00 | 25.99 | 1009.65 |
| 9/26/2012 9:30 | 25.99 | 1009.95 |
| 9/26/2012 10:00 | 25.99 | 1009.95 |
| 9/26/2012 10:30 | 25.99 | 1009.65 |
| 9/26/2012 11:00 | 25.99 | 1009.44 |
| 9/26/2012 11:30 | 25.99 | 1009.05 |
| 9/26/2012 12:00 | 25.99 | 1008.75 |
| 9/26/2012 12:30 | 25.99 | 1008.35 |
| 9/26/2012 13:00 | 25.99 | 1007.95 |
| 9/26/2012 13:30 | 25.99 | 1007.54 |
| 9/26/2012 14:00 | 25.99 | 1007.25 |
| 9/26/2012 14:30 | 25.99 | 1007.05 |
| 9/26/2012 15:00 | 25.99 | 1007.05 |
| 9/26/2012 15:30 | 25.99 | 1007.35 |
| 9/26/2012 16:00 | 25.99 | 1007.35 |
| 9/26/2012 16:30 | 25.99 | 1007.54 |
| 9/26/2012 17:00 | 25.99 | 1007.74 |
| 9/26/2012 17:30 | 25.99 | 1008.05 |
| 9/26/2012 18:00 | 25.99 | 1008.45 |
| 9/26/2012 18:30 | 25.99 | 1008.75 |
| 9/26/2012 19:00 | 25.99 | 1009.15 |
| 9/26/2012 19:30 | 25.99 | 1009.75 |
| 9/26/2012 20:00 | 25.99 | 1009.95 |
| 9/26/2012 20:30 | 25.99 | 1010.45 |
| 9/26/2012 21:00 | 25.99 | 1010.55 |
| 9/26/2012 21:30 | 25.99 | 1011.05 |
| 9/26/2012 22:00 | 25.99 | 1010.94 |
| 9/26/2012 22:30 | 25.99 | 1010.94 |
| 9/26/2012 23:00 | 25.99 | 1010.94 |
| 9/26/2012 23:30 | 25.99 | 1010.65 |
| 9/27/2012 0:00 | 25.99 | 1010.35 |
| 9/27/2012 0:30 | 25.99 | 1009.95 |
| 9/27/2012 1:00 | 25.99 | 1009.65 |
| 9/27/2012 1:30 | 25.99 | 1009.15 |
| 9/27/2012 2:00 | 25.99 | 1008.95 |
| 9/27/2012 2:30 | 25.99 | 1008.85 |
| 9/27/2012 3:00 | 25.99 | 1008.65 |
| 9/27/2012 3:30 | 25.99 | 1008.65 |
| 9/27/2012 4:00 | 25.99 | 1008.65 |
| 9/27/2012 4:30 | 25.99 | 1008.65 |
| 9/27/2012 5:00 | 25.99 | 1008.45 |
| 9/27/2012 5:30 | 25.99 | 1008.35 |
| 9/27/2012 6:00 | 25.99 | 1008.75 |
| 9/27/2012 6:30 | 25.99 | 1009.15 |
| 9/27/2012 7:00 | 25.99 | 1009.44 |
| 9/27/2012 7:30 | 25.99 | 1009.55 |
| 9/27/2012 8:00 | 25.99 | 1009.75 |
| 9/27/2012 8:30 | 25.99 | 1009.95 |
| 9/27/2012 9:00 | 25.99 | 1010.05 |
| 9/27/2012 9:30 | 25.99 | 1010.05 |
| 9/27/2012 10:00 | 25.99 | 1009.85 |

| | | |
|-----------------|-------|---------|
| 9/27/2012 10:30 | 25.99 | 1010.05 |
| 9/27/2012 11:00 | 25.99 | 1009.75 |
| 9/27/2012 11:30 | 25.99 | 1009.55 |
| 9/27/2012 12:00 | 25.99 | 1009.44 |
| 9/27/2012 12:30 | 25.99 | 1009.05 |
| 9/27/2012 13:00 | 25.99 | 1008.55 |
| 9/27/2012 13:30 | 25.99 | 1008.25 |
| 9/27/2012 14:00 | 25.99 | 1008.05 |
| 9/27/2012 14:30 | 25.99 | 1007.85 |
| 9/27/2012 15:00 | 25.99 | 1007.74 |
| 9/27/2012 15:30 | 25.99 | 1007.74 |
| 9/27/2012 16:00 | 25.99 | 1007.74 |
| 9/27/2012 16:30 | 25.99 | 1007.85 |
| 9/27/2012 17:00 | 25.99 | 1007.85 |
| 9/27/2012 17:30 | 25.99 | 1008.05 |
| 9/27/2012 18:00 | 25.99 | 1008.55 |
| 9/27/2012 18:30 | 25.99 | 1008.65 |
| 9/27/2012 19:00 | 25.99 | 1009.24 |
| 9/27/2012 19:30 | 25.99 | 1009.44 |
| 9/27/2012 20:00 | 25.99 | 1009.85 |
| 9/27/2012 20:30 | 25.99 | 1009.95 |
| 9/27/2012 21:00 | 25.99 | 1010.25 |
| 9/27/2012 21:30 | 25.99 | 1010.25 |
| 9/27/2012 22:00 | 25.99 | 1010.45 |
| 9/27/2012 22:30 | 25.99 | 1010.45 |
| 9/27/2012 23:00 | 25.99 | 1010.25 |
| 9/27/2012 23:30 | 25.99 | 1010.35 |
| 9/28/2012 0:00 | 25.99 | 1009.85 |
| 9/28/2012 0:30 | 25.99 | 1009.44 |
| 9/28/2012 1:00 | 25.99 | 1009.15 |
| 9/28/2012 1:30 | 25.99 | 1008.75 |
| 9/28/2012 2:00 | 25.96 | 1008.45 |
| 9/28/2012 2:30 | 25.99 | 1008.15 |
| 9/28/2012 3:00 | 25.99 | 1008.45 |
| 9/28/2012 3:30 | 25.99 | 1008.25 |
| 9/28/2012 4:00 | 25.99 | 1008.05 |
| 9/28/2012 4:30 | 25.99 | 1008.45 |
| 9/28/2012 5:00 | 25.99 | 1008.45 |
| 9/28/2012 5:30 | 25.99 | 1008.45 |
| 9/28/2012 6:00 | 25.99 | 1008.65 |
| 9/28/2012 6:30 | 25.99 | 1008.85 |
| 9/28/2012 7:00 | 25.96 | 1008.85 |
| 9/28/2012 7:30 | 25.99 | 1009.15 |
| 9/28/2012 8:00 | 25.99 | 1009.44 |
| 9/28/2012 8:30 | 25.99 | 1009.44 |
| 9/28/2012 9:00 | 25.99 | 1009.75 |
| 9/28/2012 9:30 | 25.99 | 1009.65 |
| 9/28/2012 10:00 | 25.99 | 1009.44 |
| 9/28/2012 10:30 | 25.99 | 1009.15 |
| 9/28/2012 11:00 | 25.99 | 1009.15 |
| 9/28/2012 11:30 | 25.99 | 1008.75 |
| 9/28/2012 12:00 | 25.96 | 1008.05 |
| 9/28/2012 12:30 | 25.96 | 1007.54 |
| 9/28/2012 13:00 | 25.99 | 1007.05 |
| 9/28/2012 13:30 | 25.99 | 1006.65 |
| 9/28/2012 14:00 | 25.96 | 1006.15 |
| 9/28/2012 14:30 | 25.99 | 1005.75 |
| 9/28/2012 15:00 | 25.96 | 1005.84 |
| 9/28/2012 15:30 | 25.96 | 1005.84 |
| 9/28/2012 16:00 | 25.96 | 1005.84 |
| 9/28/2012 16:30 | 25.99 | 1006.15 |

| | | |
|-----------------|-------|---------|
| 9/28/2012 17:00 | 25.99 | 1006.35 |
| 9/28/2012 17:30 | 25.99 | 1006.65 |
| 9/28/2012 18:00 | 25.99 | 1006.95 |
| 9/28/2012 18:30 | 25.99 | 1007.25 |
| 9/28/2012 19:00 | 25.99 | 1007.45 |
| 9/28/2012 19:30 | 25.99 | 1007.95 |
| 9/28/2012 20:00 | 25.99 | 1007.85 |
| 9/28/2012 20:30 | 25.99 | 1008.15 |
| 9/28/2012 21:00 | 25.96 | 1008.35 |
| 9/28/2012 21:30 | 25.99 | 1008.45 |
| 9/28/2012 22:00 | 25.99 | 1008.45 |
| 9/28/2012 22:30 | 25.99 | 1008.35 |
| 9/28/2012 23:00 | 25.96 | 1008.05 |
| 9/28/2012 23:30 | 25.99 | 1007.95 |
| 9/29/2012 0:00 | 25.99 | 1007.65 |
| 9/29/2012 0:30 | 25.99 | 1007.35 |
| 9/29/2012 1:00 | 25.96 | 1006.95 |
| 9/29/2012 1:30 | 25.96 | 1006.55 |
| 9/29/2012 2:00 | 25.99 | 1006.15 |
| 9/29/2012 2:30 | 25.96 | 1005.95 |
| 9/29/2012 3:00 | 25.96 | 1005.84 |
| 9/29/2012 3:30 | 25.99 | 1006.24 |
| 9/29/2012 4:00 | 25.96 | 1005.65 |
| 9/29/2012 4:30 | 25.96 | 1005.84 |
| 9/29/2012 5:00 | 25.96 | 1005.65 |
| 9/29/2012 5:30 | 25.99 | 1005.75 |
| 9/29/2012 6:00 | 25.96 | 1006.04 |
| 9/29/2012 6:30 | 25.99 | 1006.15 |
| 9/29/2012 7:00 | 25.99 | 1006.35 |
| 9/29/2012 7:30 | 25.99 | 1006.75 |
| 9/29/2012 8:00 | 25.99 | 1006.95 |
| 9/29/2012 8:30 | 25.99 | 1007.05 |
| 9/29/2012 9:00 | 25.99 | 1007.25 |
| 9/29/2012 9:30 | 25.99 | 1007.45 |
| 9/29/2012 10:00 | 25.99 | 1007.45 |
| 9/29/2012 10:30 | 25.96 | 1006.95 |
| 9/29/2012 11:00 | 25.99 | 1006.85 |
| 9/29/2012 11:30 | 25.99 | 1006.35 |
| 9/29/2012 12:00 | 25.96 | 1006.04 |
| 9/29/2012 12:30 | 25.96 | 1005.45 |
| 9/29/2012 13:00 | 25.96 | 1005.15 |
| 9/29/2012 13:30 | 25.99 | 1004.85 |
| 9/29/2012 14:00 | 25.96 | 1004.25 |
| 9/29/2012 14:30 | 25.96 | 1004.14 |
| 9/29/2012 15:00 | 25.96 | 1003.95 |
| 9/29/2012 15:30 | 25.96 | 1004.14 |
| 9/29/2012 16:00 | 25.99 | 1004.05 |
| 9/29/2012 16:30 | 25.99 | 1004.14 |
| 9/29/2012 17:00 | 25.99 | 1004.65 |
| 9/29/2012 17:30 | 25.96 | 1004.75 |
| 9/29/2012 18:00 | 25.99 | 1005.05 |
| 9/29/2012 18:30 | 25.96 | 1004.85 |
| 9/29/2012 19:00 | 25.96 | 1005.25 |
| 9/29/2012 19:30 | 25.99 | 1005.25 |
| 9/29/2012 20:00 | 25.99 | 1005.45 |
| 9/29/2012 20:30 | 25.96 | 1005.45 |
| 9/29/2012 21:00 | 25.99 | 1005.75 |
| 9/29/2012 21:30 | 25.96 | 1005.95 |
| 9/29/2012 22:00 | 25.99 | 1006.04 |
| 9/29/2012 22:30 | 25.99 | 1005.65 |
| 9/29/2012 23:00 | 25.99 | 1005.65 |

| | | |
|-----------------|-------|---------|
| 9/29/2012 23:30 | 25.99 | 1005.25 |
| 9/30/2012 0:00 | 25.96 | 1005.45 |
| 9/30/2012 0:30 | 25.96 | 1005.45 |
| 9/30/2012 1:00 | 25.96 | 1004.95 |
| 9/30/2012 1:30 | 25.96 | 1004.34 |
| 9/30/2012 2:00 | 25.96 | 1004.34 |
| 9/30/2012 2:30 | 25.99 | 1004.54 |
| 9/30/2012 3:00 | 25.96 | 1004.25 |
| 9/30/2012 3:30 | 25.96 | 1004.25 |
| 9/30/2012 4:00 | 25.99 | 1004.34 |
| 9/30/2012 4:30 | 25.99 | 1003.95 |
| 9/30/2012 5:00 | 25.96 | 1004.34 |
| 9/30/2012 5:30 | 25.99 | 1004.45 |
| 9/30/2012 6:00 | 25.96 | 1004.85 |
| 9/30/2012 6:30 | 25.99 | 1005.25 |
| 9/30/2012 7:00 | 25.99 | 1005.25 |
| 9/30/2012 7:30 | 25.99 | 1005.35 |
| 9/30/2012 8:00 | 25.99 | 1005.05 |
| 9/30/2012 8:30 | 25.96 | 1005.15 |
| 9/30/2012 9:00 | 25.99 | 1004.95 |
| 9/30/2012 9:30 | 25.96 | 1004.95 |
| 9/30/2012 10:00 | 25.99 | 1004.95 |
| 9/30/2012 10:30 | 25.96 | 1004.95 |
| 9/30/2012 11:00 | 25.96 | 1004.34 |
| 9/30/2012 11:30 | 25.96 | 1003.35 |
| 9/30/2012 12:00 | 25.99 | 1002.84 |
| 9/30/2012 12:30 | 25.99 | 1002.35 |
| 9/30/2012 13:00 | 25.99 | 1002.15 |
| 9/30/2012 13:30 | 25.96 | 1002.15 |
| 9/30/2012 14:00 | 25.96 | 1001.85 |
| 9/30/2012 14:30 | 25.96 | 1001.75 |
| 9/30/2012 15:00 | 25.99 | 1001.45 |
| 9/30/2012 15:30 | 25.99 | 1001.65 |
| 9/30/2012 16:00 | 25.99 | 1001.85 |
| 9/30/2012 16:30 | 25.96 | 1002.05 |
| 9/30/2012 17:00 | 25.96 | 1002.05 |
| 9/30/2012 17:30 | 25.99 | 1002.35 |
| 9/30/2012 18:00 | 25.99 | 1002.64 |
| 9/30/2012 18:30 | 25.99 | 1002.95 |
| 9/30/2012 19:00 | 25.99 | 1002.64 |
| 9/30/2012 19:30 | 25.99 | 1002.44 |
| 9/30/2012 20:00 | 25.96 | 1002.64 |
| 9/30/2012 20:30 | 25.96 | 1002.84 |
| 9/30/2012 21:00 | 25.99 | 1003.15 |
| 9/30/2012 21:30 | 25.99 | 1002.75 |
| 9/30/2012 22:00 | 25.99 | 1002.84 |
| 9/30/2012 22:30 | 25.99 | 1002.84 |
| 9/30/2012 23:00 | 25.96 | 1002.55 |
| 9/30/2012 23:30 | 25.99 | 1002.75 |
| 10/1/2012 0:00 | 25.96 | 1002.84 |
| 10/1/2012 0:30 | 25.96 | 1002.44 |
| 10/1/2012 1:00 | 25.99 | 1002.05 |
| 10/1/2012 1:30 | 25.96 | 1001.85 |
| 10/1/2012 2:00 | 25.96 | 1001.25 |
| 10/1/2012 2:30 | 25.96 | 1000.94 |
| 10/1/2012 3:00 | 25.99 | 1001.05 |
| 10/1/2012 3:30 | 25.96 | 1001.14 |
| 10/1/2012 4:00 | 25.99 | 1001.14 |
| 10/1/2012 4:30 | 25.99 | 1001.25 |
| 10/1/2012 5:00 | 25.96 | 1001.45 |
| 10/1/2012 5:30 | 25.99 | 1001.55 |

| | | |
|-----------------|-------|---------|
| 10/1/2012 6:00 | 25.99 | 1001.05 |
| 10/1/2012 6:30 | 25.96 | 1001.14 |
| 10/1/2012 7:00 | 25.96 | 1001.25 |
| 10/1/2012 7:30 | 25.99 | 1001.55 |
| 10/1/2012 8:00 | 25.99 | 1001.85 |
| 10/1/2012 8:30 | 25.99 | 1002.35 |
| 10/1/2012 9:00 | 25.96 | 1002.25 |
| 10/1/2012 9:30 | 25.99 | 1002.64 |
| 10/1/2012 10:00 | 25.99 | 1002.95 |
| 10/1/2012 10:30 | 25.99 | 1003.05 |
| 10/1/2012 11:00 | 25.96 | 1002.75 |
| 10/1/2012 11:30 | 25.99 | 1002.25 |
| 10/1/2012 12:00 | 25.96 | 1001.75 |
| 10/1/2012 12:30 | 25.96 | 1001.05 |
| 10/1/2012 13:00 | 25.96 | 1000.85 |
| 10/1/2012 13:30 | 25.96 | 1000.94 |
| 10/1/2012 14:00 | 25.99 | 1000.85 |
| 10/1/2012 14:30 | 25.96 | 1001.05 |
| 10/1/2012 15:00 | 25.99 | 1001.25 |
| 10/1/2012 15:30 | 25.99 | 1001.14 |
| 10/1/2012 16:00 | 25.99 | 1002.05 |
| 10/1/2012 16:30 | 25.96 | 1002.25 |
| 10/1/2012 17:00 | 25.99 | 1002.35 |
| 10/1/2012 17:30 | 25.99 | 1002.05 |
| 10/1/2012 18:00 | 25.99 | 1001.95 |
| 10/1/2012 18:30 | 25.99 | 1002.05 |
| 10/1/2012 19:00 | 25.99 | 1002.44 |
| 10/1/2012 19:30 | 25.99 | 1002.64 |
| 10/1/2012 20:00 | 25.99 | 1003.15 |
| 10/1/2012 20:30 | 25.99 | 1003.15 |
| 10/1/2012 21:00 | 25.99 | 1003.15 |
| 10/1/2012 21:30 | 25.96 | 1003.25 |
| 10/1/2012 22:00 | 25.96 | 1003.25 |
| 10/1/2012 22:30 | 25.96 | 1003.25 |
| 10/1/2012 23:00 | 25.99 | 1003.05 |
| 10/1/2012 23:30 | 25.99 | 1002.75 |
| 10/2/2012 0:00 | 25.96 | 1002.64 |
| 10/2/2012 0:30 | 25.99 | 1002.05 |
| 10/2/2012 1:00 | 25.96 | 1001.85 |
| 10/2/2012 1:30 | 25.96 | 1001.75 |
| 10/2/2012 2:00 | 25.99 | 1001.45 |
| 10/2/2012 2:30 | 25.99 | 1001.25 |
| 10/2/2012 3:00 | 25.96 | 1000.85 |
| 10/2/2012 3:30 | 25.99 | 1000.55 |
| 10/2/2012 4:00 | 25.99 | 1000.35 |
| 10/2/2012 4:30 | 25.99 | 1000.55 |
| 10/2/2012 5:00 | 25.99 | 1000.45 |
| 10/2/2012 5:30 | 25.99 | 1000.15 |
| 10/2/2012 6:00 | 25.96 | 999.95 |
| 10/2/2012 6:30 | 25.99 | 1000.25 |
| 10/2/2012 7:00 | 25.99 | 1000.94 |
| 10/2/2012 7:30 | 25.99 | 1000.45 |
| 10/2/2012 8:00 | 25.99 | 1000.94 |
| 10/2/2012 8:30 | 25.99 | 1001.55 |
| 10/2/2012 9:00 | 25.99 | 1001.75 |
| 10/2/2012 9:30 | 25.99 | 1001.95 |
| 10/2/2012 10:00 | 25.96 | 1002.35 |
| 10/2/2012 10:30 | 25.99 | 1002.15 |
| 10/2/2012 11:00 | 25.99 | 1001.95 |
| 10/2/2012 11:30 | 25.99 | 1001.85 |
| 10/2/2012 12:00 | 25.99 | 1001.45 |

| | | |
|-----------------|-------|---------|
| 10/2/2012 12:30 | 25.99 | 1001.35 |
| 10/2/2012 13:00 | 25.99 | 1000.65 |
| 10/2/2012 13:30 | 25.99 | 1000.45 |
| 10/2/2012 14:00 | 25.99 | 1000.55 |
| 10/2/2012 14:30 | 25.99 | 1000.05 |
| 10/2/2012 15:00 | 25.99 | 1000.15 |
| 10/2/2012 15:30 | 25.99 | 999.75 |
| 10/2/2012 16:00 | 25.99 | 999.95 |
| 10/2/2012 16:30 | 25.99 | 1000.45 |
| 10/2/2012 17:00 | 25.99 | 1000.45 |
| 10/2/2012 17:30 | 25.99 | 1000.75 |
| 10/2/2012 18:00 | 25.99 | 1000.85 |
| 10/2/2012 18:30 | 25.99 | 1001.14 |
| 10/2/2012 19:00 | 25.99 | 1002.05 |
| 10/2/2012 19:30 | 25.99 | 1001.95 |
| 10/2/2012 20:00 | 25.99 | 1002.25 |
| 10/2/2012 20:30 | 25.99 | 1002.44 |
| 10/2/2012 21:00 | 25.99 | 1002.64 |
| 10/2/2012 21:30 | 25.99 | 1002.95 |
| 10/2/2012 22:00 | 25.99 | 1003.15 |
| 10/2/2012 22:30 | 25.99 | 1003.25 |
| 10/2/2012 23:00 | 25.99 | 1003.25 |
| 10/2/2012 23:30 | 25.99 | 1002.75 |
| 10/3/2012 0:00 | 25.99 | 1002.35 |
| 10/3/2012 0:30 | 25.99 | 1002.25 |
| 10/3/2012 1:00 | 25.99 | 1002.05 |
| 10/3/2012 1:30 | 25.99 | 1001.95 |
| 10/3/2012 2:00 | 25.99 | 1001.85 |
| 10/3/2012 2:30 | 25.99 | 1001.65 |
| 10/3/2012 3:00 | 25.99 | 1001.95 |
| 10/3/2012 3:30 | 25.99 | 1001.85 |
| 10/3/2012 4:00 | 25.99 | 1001.75 |
| 10/3/2012 4:30 | 25.99 | 1001.65 |
| 10/3/2012 5:00 | 25.99 | 1002.25 |
| 10/3/2012 5:30 | 25.99 | 1002.25 |
| 10/3/2012 6:00 | 25.99 | 1002.55 |
| 10/3/2012 6:30 | 25.99 | 1002.35 |
| 10/3/2012 7:00 | 25.99 | 1002.84 |
| 10/3/2012 7:30 | 25.99 | 1003.65 |
| 10/3/2012 8:00 | 25.99 | 1003.75 |
| 10/3/2012 8:30 | 25.99 | 1004.05 |
| 10/3/2012 9:00 | 25.99 | 1003.95 |
| 10/3/2012 9:30 | 25.99 | 1003.85 |
| 10/3/2012 10:00 | 25.99 | 1003.75 |
| 10/3/2012 10:30 | 25.99 | 1003.55 |
| 10/3/2012 11:00 | 25.99 | 1003.15 |
| 10/3/2012 11:30 | 25.99 | 1002.75 |
| 10/3/2012 12:00 | 25.99 | 1002.15 |
| 10/3/2012 12:30 | 25.99 | 1001.85 |
| 10/3/2012 13:00 | 25.99 | 1001.65 |
| 10/3/2012 13:30 | 25.99 | 1000.85 |
| 10/3/2012 14:00 | 25.99 | 1001.05 |
| 10/3/2012 14:30 | 25.99 | 1000.65 |
| 10/3/2012 15:00 | 25.99 | 1000.65 |
| 10/3/2012 15:30 | 25.99 | 1000.75 |
| 10/3/2012 16:00 | 25.99 | 1001.14 |
| 10/3/2012 16:30 | 25.99 | 1001.55 |
| 10/3/2012 17:00 | 25.99 | 1001.95 |
| 10/3/2012 17:30 | 25.99 | 1002.44 |
| 10/3/2012 18:00 | 25.99 | 1002.95 |
| 10/3/2012 18:30 | 25.99 | 1003.25 |

| | | |
|-----------------|-------|---------|
| 10/3/2012 19:00 | 25.99 | 1003.25 |
| 10/3/2012 19:30 | 25.99 | 1003.45 |
| 10/3/2012 20:00 | 25.99 | 1003.55 |
| 10/3/2012 20:30 | 25.99 | 1003.95 |
| 10/3/2012 21:00 | 25.99 | 1003.65 |
| 10/3/2012 21:30 | 25.99 | 1003.75 |
| 10/3/2012 22:00 | 25.99 | 1003.95 |
| 10/3/2012 22:30 | 25.99 | 1004.14 |
| 10/3/2012 23:00 | 25.99 | 1003.95 |
| 10/3/2012 23:30 | 25.99 | 1003.85 |
| 10/4/2012 0:00 | 25.99 | 1003.65 |
| 10/4/2012 0:30 | 25.99 | 1003.25 |
| 10/4/2012 1:00 | 25.99 | 1003.05 |
| 10/4/2012 1:30 | 25.99 | 1002.64 |
| 10/4/2012 2:00 | 25.99 | 1002.64 |
| 10/4/2012 2:30 | 25.99 | 1002.64 |
| 10/4/2012 3:00 | 25.99 | 1002.75 |
| 10/4/2012 3:30 | 25.99 | 1002.95 |
| 10/4/2012 4:00 | 25.99 | 1002.44 |
| 10/4/2012 4:30 | 25.99 | 1002.25 |
| 10/4/2012 5:00 | 25.99 | 1002.64 |
| 10/4/2012 5:30 | 25.99 | 1002.84 |
| 10/4/2012 6:00 | 25.99 | 1003.15 |
| 10/4/2012 6:30 | 25.99 | 1003.25 |
| 10/4/2012 7:00 | 25.99 | 1003.35 |
| 10/4/2012 7:30 | 25.99 | 1003.55 |
| 10/4/2012 8:00 | 25.99 | 1003.85 |
| 10/4/2012 8:30 | 25.99 | 1004.14 |
| 10/4/2012 9:00 | 25.99 | 1004.14 |
| 10/4/2012 9:30 | 25.99 | 1004.14 |
| 10/4/2012 10:00 | 25.99 | 1004.05 |
| 10/4/2012 10:30 | 25.99 | 1004.14 |
| 10/4/2012 11:00 | 25.99 | 1003.75 |
| 10/4/2012 11:30 | 25.99 | 1003.75 |
| 10/4/2012 12:00 | 25.99 | 1003.25 |
| 10/4/2012 12:30 | 25.99 | 1002.95 |
| 10/4/2012 13:00 | 25.99 | 1002.64 |
| 10/4/2012 13:30 | 25.99 | 1002.35 |
| 10/4/2012 14:00 | 25.99 | 1001.95 |
| 10/4/2012 14:30 | 25.99 | 1001.55 |
| 10/4/2012 15:00 | 25.99 | 1001.35 |
| 10/4/2012 15:30 | 25.99 | 1001.45 |
| 10/4/2012 16:00 | 25.99 | 1001.65 |
| 10/4/2012 16:30 | 25.99 | 1001.55 |
| 10/4/2012 17:00 | 25.99 | 1002.25 |
| 10/4/2012 17:30 | 25.99 | 1003.05 |
| 10/4/2012 18:00 | 25.99 | 1003.15 |
| 10/4/2012 18:30 | 25.99 | 1003.55 |
| 10/4/2012 19:00 | 25.99 | 1004.05 |
| 10/4/2012 19:30 | 25.99 | 1004.85 |
| 10/4/2012 20:00 | 25.99 | 1004.95 |
| 10/4/2012 20:30 | 25.99 | 1004.65 |
| 10/4/2012 21:00 | 25.99 | 1004.95 |
| 10/4/2012 21:30 | 25.99 | 1004.95 |
| 10/4/2012 22:00 | 25.99 | 1005.15 |
| 10/4/2012 22:30 | 25.99 | 1004.95 |
| 10/4/2012 23:00 | 25.99 | 1004.85 |
| 10/4/2012 23:30 | 25.99 | 1004.95 |
| 10/5/2012 0:00 | 25.99 | 1004.95 |
| 10/5/2012 0:30 | 25.99 | 1004.65 |
| 10/5/2012 1:00 | 25.99 | 1004.75 |

| | | |
|-----------------|-------|---------|
| 10/5/2012 1:30 | 25.99 | 1004.65 |
| 10/5/2012 2:00 | 25.99 | 1004.95 |
| 10/5/2012 2:30 | 25.99 | 1004.85 |
| 10/5/2012 3:00 | 25.99 | 1004.34 |
| 10/5/2012 3:30 | 25.99 | 1004.25 |
| 10/5/2012 4:00 | 25.99 | 1004.65 |
| 10/5/2012 4:30 | 25.99 | 1004.75 |
| 10/5/2012 5:00 | 25.99 | 1004.75 |
| 10/5/2012 5:30 | 25.99 | 1005.45 |
| 10/5/2012 6:00 | 25.99 | 1005.65 |
| 10/5/2012 6:30 | 25.99 | 1005.95 |
| 10/5/2012 7:00 | 25.99 | 1006.45 |
| 10/5/2012 7:30 | 25.99 | 1006.45 |
| 10/5/2012 8:00 | 25.99 | 1006.75 |
| 10/5/2012 8:30 | 25.99 | 1007.45 |
| 10/5/2012 9:00 | 25.99 | 1007.65 |
| 10/5/2012 9:30 | 25.99 | 1007.85 |
| 10/5/2012 10:00 | 25.99 | 1007.45 |
| 10/5/2012 10:30 | 25.99 | 1006.95 |
| 10/5/2012 11:00 | 25.99 | 1006.55 |
| 10/5/2012 11:30 | 25.99 | 1006.24 |
| 10/5/2012 12:00 | 25.99 | 1005.95 |
| 10/5/2012 12:30 | 25.99 | 1006.04 |
| 10/5/2012 13:00 | 25.99 | 1005.95 |
| 10/5/2012 13:30 | 25.99 | 1006.15 |
| 10/5/2012 14:00 | 25.99 | 1006.04 |
| 10/5/2012 14:30 | 25.99 | 1005.84 |
| 10/5/2012 15:00 | 25.99 | 1005.84 |
| 10/5/2012 15:30 | 25.99 | 1005.75 |
| 10/5/2012 16:00 | 25.99 | 1005.65 |
| 10/5/2012 16:30 | 25.99 | 1005.84 |
| 10/5/2012 17:00 | 25.99 | 1006.24 |
| 10/5/2012 17:30 | 25.99 | 1006.65 |
| 10/5/2012 18:00 | 25.99 | 1006.85 |
| 10/5/2012 18:30 | 25.99 | 1006.85 |
| 10/5/2012 19:00 | 25.99 | 1006.85 |
| 10/5/2012 19:30 | 25.99 | 1007.35 |
| 10/5/2012 20:00 | 25.99 | 1008.05 |
| 10/5/2012 20:30 | 25.99 | 1008.15 |
| 10/5/2012 21:00 | 25.99 | 1008.75 |
| 10/5/2012 21:30 | 25.99 | 1008.75 |
| 10/5/2012 22:00 | 25.99 | 1008.55 |
| 10/5/2012 22:30 | 25.99 | 1008.25 |
| 10/5/2012 23:00 | 25.99 | 1008.25 |
| 10/5/2012 23:30 | 25.99 | 1007.95 |
| 10/6/2012 0:00 | 25.99 | 1007.95 |
| 10/6/2012 0:30 | 25.99 | 1007.85 |
| 10/6/2012 1:00 | 25.99 | 1007.65 |
| 10/6/2012 1:30 | 25.99 | 1007.45 |
| 10/6/2012 2:00 | 25.99 | 1007.35 |
| 10/6/2012 2:30 | 25.99 | 1007.05 |
| 10/6/2012 3:00 | 25.99 | 1006.95 |
| 10/6/2012 3:30 | 25.99 | 1007.15 |
| 10/6/2012 4:00 | 25.99 | 1007.05 |
| 10/6/2012 4:30 | 25.99 | 1006.95 |
| 10/6/2012 5:00 | 25.99 | 1007.05 |
| 10/6/2012 5:30 | 25.99 | 1007.65 |
| 10/6/2012 6:00 | 25.99 | 1007.54 |
| 10/6/2012 6:30 | 25.99 | 1007.85 |
| 10/6/2012 7:00 | 25.99 | 1008.35 |
| 10/6/2012 7:30 | 25.99 | 1008.15 |

| | | |
|-----------------|-------|---------|
| 10/6/2012 8:00 | 25.99 | 1008.45 |
| 10/6/2012 8:30 | 25.99 | 1008.45 |
| 10/6/2012 9:00 | 25.99 | 1009.15 |
| 10/6/2012 9:30 | 25.99 | 1009.15 |
| 10/6/2012 10:00 | 25.99 | 1008.85 |
| 10/6/2012 10:30 | 25.99 | 1008.55 |
| 10/6/2012 11:00 | 25.99 | 1007.65 |
| 10/6/2012 11:30 | 25.99 | 1007.54 |
| 10/6/2012 12:00 | 25.99 | 1006.85 |
| 10/6/2012 12:30 | 25.99 | 1006.45 |
| 10/6/2012 13:00 | 25.99 | 1006.15 |
| 10/6/2012 13:30 | 25.99 | 1006.04 |
| 10/6/2012 14:00 | 25.99 | 1005.84 |
| 10/6/2012 14:30 | 25.99 | 1005.65 |
| 10/6/2012 15:00 | 25.99 | 1005.95 |
| 10/6/2012 15:30 | 25.99 | 1006.15 |
| 10/6/2012 16:00 | 25.99 | 1006.24 |
| 10/6/2012 16:30 | 25.99 | 1006.35 |
| 10/6/2012 17:00 | 25.99 | 1006.45 |
| 10/6/2012 17:30 | 25.99 | 1006.75 |
| 10/6/2012 18:00 | 25.99 | 1006.95 |
| 10/6/2012 18:30 | 25.99 | 1006.85 |
| 10/6/2012 19:00 | 25.99 | 1007.35 |
| 10/6/2012 19:30 | 25.99 | 1007.74 |
| 10/6/2012 20:00 | 25.99 | 1008.05 |
| 10/6/2012 20:30 | 25.99 | 1008.45 |
| 10/6/2012 21:00 | 25.99 | 1008.55 |
| 10/6/2012 21:30 | 25.99 | 1008.65 |
| 10/6/2012 22:00 | 25.99 | 1008.55 |
| 10/6/2012 22:30 | 25.99 | 1008.05 |
| 10/6/2012 23:00 | 25.99 | 1007.54 |
| 10/6/2012 23:30 | 25.99 | 1007.85 |
| 10/7/2012 0:00 | 25.99 | 1007.85 |
| 10/7/2012 0:30 | 25.99 | 1007.65 |
| 10/7/2012 1:00 | 25.99 | 1007.45 |
| 10/7/2012 1:30 | 25.99 | 1007.35 |
| 10/7/2012 2:00 | 25.99 | 1006.95 |
| 10/7/2012 2:30 | 25.99 | 1006.75 |
| 10/7/2012 3:00 | 25.99 | 1006.65 |
| 10/7/2012 3:30 | 25.99 | 1006.15 |
| 10/7/2012 4:00 | 25.99 | 1006.45 |
| 10/7/2012 4:30 | 25.99 | 1006.35 |
| 10/7/2012 5:00 | 25.99 | 1006.55 |
| 10/7/2012 5:30 | 25.99 | 1006.45 |
| 10/7/2012 6:00 | 25.99 | 1006.55 |
| 10/7/2012 6:30 | 25.99 | 1006.65 |
| 10/7/2012 7:00 | 25.99 | 1007.15 |
| 10/7/2012 7:30 | 25.99 | 1007.25 |
| 10/7/2012 8:00 | 25.99 | 1008.15 |
| 10/7/2012 8:30 | 25.99 | 1008.75 |
| 10/7/2012 9:00 | 25.99 | 1008.35 |
| 10/7/2012 9:30 | 25.99 | 1007.95 |
| 10/7/2012 10:00 | 25.99 | 1008.75 |
| 10/7/2012 10:30 | 25.99 | 1008.35 |
| 10/7/2012 11:00 | 25.99 | 1007.85 |
| 10/7/2012 11:30 | 25.99 | 1007.74 |
| 10/7/2012 12:00 | 25.99 | 1007.35 |
| 10/7/2012 12:30 | 25.99 | 1007.05 |
| 10/7/2012 13:00 | 25.99 | 1006.65 |
| 10/7/2012 13:30 | 25.99 | 1006.24 |
| 10/7/2012 14:00 | 25.99 | 1005.95 |

| | | |
|-----------------|-------|---------|
| 10/7/2012 14:30 | 25.99 | 1005.84 |
| 10/7/2012 15:00 | 25.99 | 1005.95 |
| 10/7/2012 15:30 | 25.99 | 1005.55 |
| 10/7/2012 16:00 | 25.99 | 1005.55 |
| 10/7/2012 16:30 | 25.99 | 1006.15 |
| 10/7/2012 17:00 | 25.99 | 1006.55 |
| 10/7/2012 17:30 | 25.99 | 1006.85 |
| 10/7/2012 18:00 | 25.99 | 1006.85 |
| 10/7/2012 18:30 | 25.99 | 1006.45 |
| 10/7/2012 19:00 | 25.99 | 1006.85 |
| 10/7/2012 19:30 | 25.99 | 1007.45 |
| 10/7/2012 20:00 | 25.99 | 1007.95 |
| 10/7/2012 20:30 | 25.99 | 1008.35 |
| 10/7/2012 21:00 | 25.99 | 1008.25 |
| 10/7/2012 21:30 | 25.99 | 1007.95 |
| 10/7/2012 22:00 | 25.99 | 1007.45 |
| 10/7/2012 22:30 | 25.99 | 1007.45 |
| 10/7/2012 23:00 | 25.99 | 1007.45 |
| 10/7/2012 23:30 | 25.99 | 1007.15 |
| 10/8/2012 0:00 | 25.99 | 1007.35 |
| 10/8/2012 0:30 | 25.99 | 1007.05 |
| 10/8/2012 1:00 | 25.99 | 1006.95 |
| 10/8/2012 1:30 | 25.99 | 1006.45 |
| 10/8/2012 2:00 | 25.99 | 1006.15 |
| 10/8/2012 2:30 | 25.99 | 1006.04 |
| 10/8/2012 3:00 | 25.99 | 1005.84 |
| 10/8/2012 3:30 | 25.99 | 1006.24 |
| 10/8/2012 4:00 | 25.99 | 1006.24 |
| 10/8/2012 4:30 | 25.99 | 1006.04 |
| 10/8/2012 5:00 | 25.99 | 1006.04 |
| 10/8/2012 5:30 | 25.99 | 1006.15 |
| 10/8/2012 6:00 | 25.99 | 1006.15 |
| 10/8/2012 6:30 | 25.99 | 1006.45 |
| 10/8/2012 7:00 | 25.99 | 1006.75 |
| 10/8/2012 7:30 | 25.99 | 1007.45 |
| 10/8/2012 8:00 | 25.99 | 1007.74 |
| 10/8/2012 8:30 | 25.99 | 1007.95 |
| 10/8/2012 9:00 | 25.99 | 1007.85 |
| 10/8/2012 9:30 | 25.99 | 1008.15 |
| 10/8/2012 10:00 | 25.99 | 1008.45 |
| 10/8/2012 10:30 | 25.99 | 1008.35 |
| 10/8/2012 11:00 | 25.99 | 1007.85 |
| 10/8/2012 11:30 | 25.99 | 1007.45 |
| 10/8/2012 12:00 | 25.99 | 1006.95 |
| 10/8/2012 12:30 | 25.99 | 1006.55 |
| 10/8/2012 13:00 | 25.99 | 1006.24 |
| 10/8/2012 13:30 | 25.99 | 1006.35 |
| 10/8/2012 14:00 | 25.99 | 1006.04 |
| 10/8/2012 14:30 | 25.99 | 1005.65 |
| 10/8/2012 15:00 | 25.99 | 1005.75 |
| 10/8/2012 15:30 | 25.99 | 1005.45 |
| 10/8/2012 16:00 | 25.99 | 1005.45 |
| 10/8/2012 16:30 | 25.99 | 1005.15 |
| 10/8/2012 17:00 | 25.99 | 1005.35 |
| 10/8/2012 17:30 | 25.99 | 1005.75 |
| 10/8/2012 18:00 | 25.99 | 1006.15 |
| 10/8/2012 18:30 | 25.99 | 1006.85 |
| 10/8/2012 19:00 | 25.99 | 1007.15 |
| 10/8/2012 19:30 | 25.99 | 1007.25 |
| 10/8/2012 20:00 | 25.99 | 1007.54 |
| 10/8/2012 20:30 | 25.99 | 1008.05 |

| | | |
|-----------------|-------|---------|
| 10/8/2012 21:00 | 25.99 | 1008.25 |
| 10/8/2012 21:30 | 25.99 | 1008.35 |
| 10/8/2012 22:00 | 25.99 | 1008.25 |
| 10/8/2012 22:30 | 25.99 | 1008.25 |
| 10/8/2012 23:00 | 25.99 | 1007.85 |
| 10/8/2012 23:30 | 25.99 | 1007.74 |
| 10/9/2012 0:00 | 25.99 | 1007.54 |
| 10/9/2012 0:30 | 25.99 | 1007.35 |
| 10/9/2012 1:00 | 25.99 | 1007.05 |
| 10/9/2012 1:30 | 25.99 | 1007.05 |
| 10/9/2012 2:00 | 25.99 | 1006.55 |
| 10/9/2012 2:30 | 25.99 | 1006.35 |
| 10/9/2012 3:00 | 25.99 | 1006.24 |
| 10/9/2012 3:30 | 25.99 | 1005.95 |
| 10/9/2012 4:00 | 25.99 | 1005.65 |
| 10/9/2012 4:30 | 25.99 | 1005.55 |
| 10/9/2012 5:00 | 25.99 | 1005.84 |
| 10/9/2012 5:30 | 25.99 | 1006.15 |
| 10/9/2012 6:00 | 25.99 | 1006.55 |
| 10/9/2012 6:30 | 25.99 | 1007.25 |
| 10/9/2012 7:00 | 25.99 | 1007.45 |
| 10/9/2012 7:30 | 25.99 | 1007.95 |
| 10/9/2012 8:00 | 25.99 | 1008.35 |
| 10/9/2012 8:30 | 25.99 | 1008.45 |
| 10/9/2012 9:00 | 25.99 | 1008.15 |
| 10/9/2012 9:30 | 25.99 | 1008.25 |
| 10/9/2012 10:00 | 25.99 | 1007.85 |
| 10/9/2012 10:30 | 25.99 | 1007.65 |
| 10/9/2012 11:00 | 25.99 | 1007.05 |
| 10/9/2012 11:30 | 25.99 | 1006.45 |
| 10/9/2012 12:00 | 25.99 | 1006.15 |
| 10/9/2012 12:30 | 25.99 | 1005.95 |
| 10/9/2012 13:00 | 25.99 | 1005.45 |
| 10/9/2012 13:30 | 25.99 | 1005.25 |
| 10/9/2012 14:00 | 25.99 | 1005.15 |
| 10/9/2012 14:30 | 25.99 | 1004.95 |
| 10/9/2012 15:00 | 25.99 | 1005.05 |
| 10/9/2012 15:30 | 25.99 | 1004.95 |
| 10/9/2012 16:00 | 25.99 | 1005.05 |
| 10/9/2012 16:30 | 25.99 | 1005.45 |
| 10/9/2012 17:00 | 25.99 | 1005.75 |
| 10/9/2012 17:30 | 25.99 | 1005.95 |
| 10/9/2012 18:00 | 25.99 | 1006.04 |
| 10/9/2012 18:30 | 25.99 | 1006.15 |
| 10/9/2012 19:00 | 25.99 | 1006.45 |
| 10/9/2012 19:30 | 25.99 | 1007.05 |
| 10/9/2012 20:00 | 25.99 | 1007.05 |
| 10/9/2012 20:30 | 25.99 | 1007.85 |
| 10/9/2012 21:00 | 25.99 | 1008.25 |
| 10/9/2012 21:30 | 25.99 | 1008.25 |
| 10/9/2012 22:00 | 25.99 | 1008.25 |
| 10/9/2012 22:30 | 25.99 | 1008.25 |
| 10/9/2012 23:00 | 25.99 | 1007.95 |
| 10/9/2012 23:30 | 25.99 | 1007.85 |
| 10/10/2012 0:00 | 25.99 | 1007.74 |
| 10/10/2012 0:30 | 25.99 | 1007.25 |
| 10/10/2012 1:00 | 25.99 | 1006.95 |
| 10/10/2012 1:30 | 25.99 | 1006.65 |
| 10/10/2012 2:00 | 25.99 | 1006.75 |
| 10/10/2012 2:30 | 25.99 | 1006.65 |
| 10/10/2012 3:00 | 25.99 | 1006.85 |

| | | |
|------------------|-------|---------|
| 10/10/2012 3:30 | 25.99 | 1007.05 |
| 10/10/2012 4:00 | 25.99 | 1006.55 |
| 10/10/2012 4:30 | 25.99 | 1006.55 |
| 10/10/2012 5:00 | 25.99 | 1006.45 |
| 10/10/2012 5:30 | 25.99 | 1006.75 |
| 10/10/2012 6:00 | 25.99 | 1007.45 |
| 10/10/2012 6:30 | 26.01 | 1007.95 |
| 10/10/2012 7:00 | 25.99 | 1008.45 |
| 10/10/2012 7:30 | 26.01 | 1008.55 |
| 10/10/2012 8:00 | 25.99 | 1009.15 |
| 10/10/2012 8:30 | 25.99 | 1009.55 |
| 10/10/2012 9:00 | 25.99 | 1009.65 |
| 10/10/2012 9:30 | 26.01 | 1009.85 |
| 10/10/2012 10:00 | 25.99 | 1009.44 |
| 10/10/2012 10:30 | 25.99 | 1009.15 |
| 10/10/2012 11:00 | 25.99 | 1008.95 |
| 10/10/2012 11:30 | 25.99 | 1008.85 |
| 10/10/2012 12:00 | 25.99 | 1008.65 |
| 10/10/2012 12:30 | 25.99 | 1008.15 |
| 10/10/2012 13:00 | 25.99 | 1007.85 |
| 10/10/2012 13:30 | 25.99 | 1007.45 |
| 10/10/2012 14:00 | 25.99 | 1007.15 |
| 10/10/2012 14:30 | 25.99 | 1007.95 |
| 10/10/2012 15:00 | 25.99 | 1007.54 |
| 10/10/2012 15:30 | 26.01 | 1007.74 |
| 10/10/2012 16:00 | 25.99 | 1007.65 |
| 10/10/2012 16:30 | 26.01 | 1007.74 |
| 10/10/2012 17:00 | 25.99 | 1007.95 |
| 10/10/2012 17:30 | 26.01 | 1008.05 |
| 10/10/2012 18:00 | 25.99 | 1008.15 |
| 10/10/2012 18:30 | 26.01 | 1008.75 |
| 10/10/2012 19:00 | 25.99 | 1009.15 |
| 10/10/2012 19:30 | 25.99 | 1010.05 |
| 10/10/2012 20:00 | 25.99 | 1010.05 |
| 10/10/2012 20:30 | 25.99 | 1010.25 |
| 10/10/2012 21:00 | 25.99 | 1010.05 |
| 10/10/2012 21:30 | 25.99 | 1009.75 |
| 10/10/2012 22:00 | 25.99 | 1009.55 |
| 10/10/2012 22:30 | 25.99 | 1009.55 |
| 10/10/2012 23:00 | 25.99 | 1009.75 |
| 10/10/2012 23:30 | 25.99 | 1009.65 |
| 10/11/2012 0:00 | 25.99 | 1009.85 |
| 10/11/2012 0:30 | 25.99 | 1009.75 |
| 10/11/2012 1:00 | 25.99 | 1009.75 |
| 10/11/2012 1:30 | 25.99 | 1009.85 |
| 10/11/2012 2:00 | 25.99 | 1009.44 |
| 10/11/2012 2:30 | 25.99 | 1009.15 |
| 10/11/2012 3:00 | 25.99 | 1008.95 |
| 10/11/2012 3:30 | 25.99 | 1009.05 |
| 10/11/2012 4:00 | 25.99 | 1009.35 |
| 10/11/2012 4:30 | 25.99 | 1009.44 |
| 10/11/2012 5:00 | 25.99 | 1009.55 |
| 10/11/2012 5:30 | 25.99 | 1009.44 |
| 10/11/2012 6:00 | 25.99 | 1009.55 |
| 10/11/2012 6:30 | 25.99 | 1009.95 |
| 10/11/2012 7:00 | 25.99 | 1010.45 |
| 10/11/2012 7:30 | 25.99 | 1010.94 |
| 10/11/2012 8:00 | 25.99 | 1010.94 |
| 10/11/2012 8:30 | 25.99 | 1010.55 |
| 10/11/2012 9:00 | 25.99 | 1010.94 |
| 10/11/2012 9:30 | 25.99 | 1011.05 |

| | | |
|------------------|-------|---------|
| 10/11/2012 10:00 | 25.99 | 1010.94 |
| 10/11/2012 10:30 | 25.99 | 1010.85 |
| 10/11/2012 11:00 | 25.99 | 1011.14 |
| 10/11/2012 11:30 | 25.99 | 1011.25 |
| 10/11/2012 12:00 | 25.99 | 1010.74 |
| 10/11/2012 12:30 | 25.99 | 1010.15 |
| 10/11/2012 13:00 | 25.99 | 1009.85 |
| 10/11/2012 13:30 | 25.99 | 1009.05 |
| 10/11/2012 14:00 | 25.99 | 1008.45 |
| 10/11/2012 14:30 | 25.99 | 1008.05 |
| 10/11/2012 15:00 | 25.99 | 1008.35 |
| 10/11/2012 15:30 | 25.99 | 1008.45 |
| 10/11/2012 16:00 | 25.99 | 1008.75 |
| 10/11/2012 16:30 | 25.99 | 1008.95 |
| 10/11/2012 17:00 | 25.99 | 1009.65 |
| 10/11/2012 17:30 | 25.99 | 1010.35 |
| 10/11/2012 18:00 | 25.99 | 1011.14 |
| 10/11/2012 18:30 | 25.99 | 1011.65 |
| 10/11/2012 19:00 | 25.99 | 1011.75 |
| 10/11/2012 19:30 | 25.99 | 1011.45 |
| 10/11/2012 20:00 | 25.99 | 1011.25 |
| 10/11/2012 20:30 | 25.99 | 1011.35 |
| 10/11/2012 21:00 | 25.99 | 1011.45 |
| 10/11/2012 21:30 | 25.99 | 1011.35 |
| 10/11/2012 22:00 | 25.99 | 1011.25 |
| 10/11/2012 22:30 | 25.99 | 1011.05 |
| 10/11/2012 23:00 | 25.99 | 1010.94 |
| 10/11/2012 23:30 | 25.99 | 1011.14 |
| 10/12/2012 0:00 | 25.99 | 1010.74 |
| 10/12/2012 0:30 | 25.99 | 1010.65 |
| 10/12/2012 1:00 | 25.99 | 1010.55 |
| 10/12/2012 1:30 | 25.99 | 1010.35 |
| 10/12/2012 2:00 | 25.99 | 1010.45 |
| 10/12/2012 2:30 | 25.99 | 1010.55 |
| 10/12/2012 3:00 | 25.99 | 1010.55 |
| 10/12/2012 3:30 | 25.99 | 1010.55 |
| 10/12/2012 4:00 | 25.99 | 1010.45 |
| 10/12/2012 4:30 | 25.99 | 1010.15 |
| 10/12/2012 5:00 | 25.99 | 1010.15 |
| 10/12/2012 5:30 | 25.99 | 1010.05 |
| 10/12/2012 6:00 | 25.99 | 1010.25 |
| 10/12/2012 6:30 | 25.99 | 1010.35 |
| 10/12/2012 7:00 | 25.99 | 1010.55 |
| 10/12/2012 7:30 | 25.99 | 1010.94 |
| 10/12/2012 8:00 | 25.99 | 1011.14 |
| 10/12/2012 8:30 | 25.99 | 1011.45 |
| 10/12/2012 9:00 | 25.99 | 1011.55 |
| 10/12/2012 9:30 | 25.99 | 1011.65 |
| 10/12/2012 10:00 | 25.99 | 1011.75 |
| 10/12/2012 10:30 | 25.99 | 1011.75 |
| 10/12/2012 11:00 | 25.99 | 1011.75 |
| 10/12/2012 11:30 | 25.99 | 1011.55 |
| 10/12/2012 12:00 | 25.99 | 1010.94 |
| 10/12/2012 12:30 | 25.99 | 1010.45 |
| 10/12/2012 13:00 | 25.99 | 1010.05 |
| 10/12/2012 13:30 | 25.99 | 1010.25 |
| 10/12/2012 14:00 | 25.99 | 1010.45 |
| 10/12/2012 14:30 | 25.99 | 1009.95 |
| 10/12/2012 15:00 | 25.99 | 1010.15 |
| 10/12/2012 15:30 | 25.99 | 1010.25 |
| 10/12/2012 16:00 | 25.99 | 1010.35 |

| | | |
|------------------|-------|---------|
| 10/12/2012 16:30 | 25.99 | 1010.85 |
| 10/12/2012 17:00 | 25.99 | 1011.05 |
| 10/12/2012 17:30 | 25.99 | 1011.05 |
| 10/12/2012 18:00 | 25.99 | 1011.05 |
| 10/12/2012 18:30 | 25.99 | 1011.14 |
| 10/12/2012 19:00 | 25.99 | 1011.45 |
| 10/12/2012 19:30 | 25.99 | 1011.95 |
| 10/12/2012 20:00 | 25.99 | 1012.64 |
| 10/12/2012 20:30 | 25.99 | 1012.95 |
| 10/12/2012 21:00 | 25.99 | 1013.05 |
| 10/12/2012 21:30 | 25.99 | 1013.35 |
| 10/12/2012 22:00 | 25.99 | 1013.25 |
| 10/12/2012 22:30 | 25.99 | 1013.05 |
| 10/12/2012 23:00 | 25.99 | 1012.75 |
| 10/12/2012 23:30 | 25.99 | 1012.15 |
| 10/13/2012 0:00 | 25.99 | 1011.65 |
| 10/13/2012 0:30 | 25.99 | 1011.45 |
| 10/13/2012 1:00 | 25.99 | 1011.25 |
| 10/13/2012 1:30 | 25.99 | 1011.25 |
| 10/13/2012 2:00 | 25.99 | 1010.55 |
| 10/13/2012 2:30 | 25.99 | 1010.65 |
| 10/13/2012 3:00 | 25.99 | 1010.05 |
| 10/13/2012 3:30 | 25.99 | 1010.05 |
| 10/13/2012 4:00 | 25.99 | 1010.05 |
| 10/13/2012 4:30 | 25.99 | 1010.25 |
| 10/13/2012 5:00 | 25.99 | 1010.05 |
| 10/13/2012 5:30 | 25.99 | 1010.25 |
| 10/13/2012 6:00 | 25.99 | 1010.45 |
| 10/13/2012 6:30 | 25.99 | 1011.05 |
| 10/13/2012 7:00 | 25.99 | 1011.14 |
| 10/13/2012 7:30 | 25.99 | 1011.85 |
| 10/13/2012 8:00 | 25.99 | 1012.44 |
| 10/13/2012 8:30 | 25.99 | 1012.84 |
| 10/13/2012 9:00 | 25.99 | 1013.55 |
| 10/13/2012 9:30 | 25.99 | 1013.35 |
| 10/13/2012 10:00 | 25.99 | 1012.95 |
| 10/13/2012 10:30 | 25.99 | 1013.05 |
| 10/13/2012 11:00 | 25.99 | 1012.55 |
| 10/13/2012 11:30 | 25.99 | 1011.95 |
| 10/13/2012 12:00 | 25.99 | 1011.45 |
| 10/13/2012 12:30 | 25.99 | 1010.85 |
| 10/13/2012 13:00 | 25.99 | 1010.05 |
| 10/13/2012 13:30 | 25.99 | 1009.35 |
| 10/13/2012 14:00 | 25.99 | 1008.65 |
| 10/13/2012 14:30 | 25.99 | 1008.35 |
| 10/13/2012 15:00 | 25.99 | 1008.45 |
| 10/13/2012 15:30 | 25.99 | 1008.65 |
| 10/13/2012 16:00 | 25.99 | 1008.85 |
| 10/13/2012 16:30 | 25.99 | 1009.05 |
| 10/13/2012 17:00 | 25.99 | 1009.05 |
| 10/13/2012 17:30 | 25.99 | 1009.55 |
| 10/13/2012 18:00 | 25.99 | 1009.85 |
| 10/13/2012 18:30 | 25.99 | 1009.85 |
| 10/13/2012 19:00 | 25.99 | 1009.95 |
| 10/13/2012 19:30 | 25.99 | 1010.65 |
| 10/13/2012 20:00 | 25.99 | 1011.45 |
| 10/13/2012 20:30 | 25.99 | 1011.85 |
| 10/13/2012 21:00 | 25.99 | 1011.65 |
| 10/13/2012 21:30 | 25.99 | 1011.65 |
| 10/13/2012 22:00 | 25.99 | 1011.45 |
| 10/13/2012 22:30 | 25.99 | 1011.35 |

| | | |
|------------------|-------|---------|
| 10/13/2012 23:00 | 25.99 | 1011.14 |
| 10/13/2012 23:30 | 25.99 | 1010.85 |
| 10/14/2012 0:00 | 25.99 | 1010.65 |
| 10/14/2012 0:30 | 25.99 | 1010.45 |
| 10/14/2012 1:00 | 25.99 | 1010.45 |
| 10/14/2012 1:30 | 25.99 | 1010.35 |
| 10/14/2012 2:00 | 25.99 | 1010.15 |
| 10/14/2012 2:30 | 25.99 | 1009.75 |
| 10/14/2012 3:00 | 25.99 | 1009.44 |
| 10/14/2012 3:30 | 25.99 | 1009.75 |
| 10/14/2012 4:00 | 25.99 | 1010.15 |
| 10/14/2012 4:30 | 25.99 | 1010.45 |
| 10/14/2012 5:00 | 25.99 | 1010.85 |
| 10/14/2012 5:30 | 25.99 | 1011.25 |
| 10/14/2012 6:00 | 25.99 | 1011.45 |
| 10/14/2012 6:30 | 25.99 | 1011.95 |
| 10/14/2012 7:00 | 25.99 | 1011.95 |
| 10/14/2012 7:30 | 25.99 | 1011.85 |
| 10/14/2012 8:00 | 25.99 | 1011.55 |
| 10/14/2012 8:30 | 25.99 | 1011.25 |
| 10/14/2012 9:00 | 25.99 | 1011.25 |
| 10/14/2012 9:30 | 25.99 | 1011.05 |
| 10/14/2012 10:00 | 25.96 | 1011.14 |
| 10/14/2012 10:30 | 25.99 | 1010.74 |
| 10/14/2012 11:00 | 25.99 | 1010.94 |
| 10/14/2012 11:30 | 25.96 | 1010.85 |
| 10/14/2012 12:00 | 25.99 | 1010.94 |
| 10/14/2012 12:30 | 25.99 | 1010.94 |
| 10/14/2012 13:00 | 25.99 | 1010.94 |
| 10/14/2012 13:30 | 25.99 | 1010.65 |
| 10/14/2012 14:00 | 25.99 | 1010.05 |
| 10/14/2012 14:30 | 25.99 | 1010.05 |
| 10/14/2012 15:00 | 25.99 | 1009.95 |
| 10/14/2012 15:30 | 25.99 | 1009.95 |
| 10/14/2012 16:00 | 25.99 | 1009.95 |
| 10/14/2012 16:30 | 25.99 | 1009.95 |
| 10/14/2012 17:00 | 25.99 | 1010.05 |
| 10/14/2012 17:30 | 25.99 | 1009.95 |
| 10/14/2012 18:00 | 25.99 | 1010.25 |
| 10/14/2012 18:30 | 25.99 | 1010.45 |
| 10/14/2012 19:00 | 25.99 | 1010.65 |
| 10/14/2012 19:30 | 25.99 | 1011.35 |
| 10/14/2012 20:00 | 25.99 | 1011.65 |
| 10/14/2012 20:30 | 25.99 | 1012.15 |
| 10/14/2012 21:00 | 25.99 | 1012.44 |
| 10/14/2012 21:30 | 25.99 | 1012.44 |
| 10/14/2012 22:00 | 25.99 | 1012.44 |
| 10/14/2012 22:30 | 25.99 | 1012.15 |
| 10/14/2012 23:00 | 25.99 | 1012.05 |
| 10/14/2012 23:30 | 25.99 | 1012.15 |
| 10/15/2012 0:00 | 25.99 | 1012.05 |
| 10/15/2012 0:30 | 25.99 | 1011.75 |
| 10/15/2012 1:00 | 25.99 | 1011.45 |
| 10/15/2012 1:30 | 25.99 | 1011.25 |
| 10/15/2012 2:00 | 25.99 | 1011.25 |
| 10/15/2012 2:30 | 25.99 | 1011.45 |
| 10/15/2012 3:00 | 25.99 | 1011.45 |
| 10/15/2012 3:30 | 25.99 | 1011.35 |
| 10/15/2012 4:00 | 25.99 | 1011.05 |
| 10/15/2012 4:30 | 25.99 | 1010.74 |
| 10/15/2012 5:00 | 25.99 | 1011.05 |

| | | |
|------------------|-------|---------|
| 10/15/2012 5:30 | 25.99 | 1011.45 |
| 10/15/2012 6:00 | 25.99 | 1012.05 |
| 10/15/2012 6:30 | 25.99 | 1012.44 |
| 10/15/2012 7:00 | 25.99 | 1012.84 |
| 10/15/2012 7:30 | 25.99 | 1013.05 |
| 10/15/2012 8:00 | 25.99 | 1013.15 |
| 10/15/2012 8:30 | 25.99 | 1013.35 |
| 10/15/2012 9:00 | 25.99 | 1013.75 |
| 10/15/2012 9:30 | 25.99 | 1014.34 |
| 10/15/2012 10:00 | 25.99 | 1014.14 |
| 10/15/2012 10:30 | 25.99 | 1013.85 |
| 10/15/2012 11:00 | 25.99 | 1013.55 |
| 10/15/2012 11:30 | 25.99 | 1013.45 |
| 10/15/2012 12:00 | 25.99 | 1013.05 |
| 10/15/2012 12:30 | 25.99 | 1012.64 |
| 10/15/2012 13:00 | 25.99 | 1011.95 |
| 10/15/2012 13:30 | 25.99 | 1011.35 |
| 10/15/2012 14:00 | 25.99 | 1011.25 |
| 10/15/2012 14:30 | 25.99 | 1011.25 |
| 10/15/2012 15:00 | 25.99 | 1011.25 |
| 10/15/2012 15:30 | 25.99 | 1011.14 |
| 10/15/2012 16:00 | 25.99 | 1011.35 |
| 10/15/2012 16:30 | 25.99 | 1011.45 |
| 10/15/2012 17:00 | 25.99 | 1011.35 |
| 10/15/2012 17:30 | 25.99 | 1011.65 |
| 10/15/2012 18:00 | 25.99 | 1011.85 |
| 10/15/2012 18:30 | 25.99 | 1011.85 |
| 10/15/2012 19:00 | 25.99 | 1012.15 |
| 10/15/2012 19:30 | 25.99 | 1012.44 |
| 10/15/2012 20:00 | 26.01 | 1012.75 |
| 10/15/2012 20:30 | 25.99 | 1013.05 |
| 10/15/2012 21:00 | 25.99 | 1013.45 |
| 10/15/2012 21:30 | 25.99 | 1013.65 |
| 10/15/2012 22:00 | 25.99 | 1013.75 |
| 10/15/2012 22:30 | 25.99 | 1013.85 |
| 10/15/2012 23:00 | 25.99 | 1013.95 |
| 10/15/2012 23:30 | 25.99 | 1013.75 |
| 10/16/2012 0:00 | 25.99 | 1013.65 |
| 10/16/2012 0:30 | 25.99 | 1013.35 |
| 10/16/2012 1:00 | 25.99 | 1012.95 |
| 10/16/2012 1:30 | 25.99 | 1012.84 |
| 10/16/2012 2:00 | 25.99 | 1012.75 |
| 10/16/2012 2:30 | 25.99 | 1012.64 |
| 10/16/2012 3:00 | 25.99 | 1012.55 |
| 10/16/2012 3:30 | 25.99 | 1012.64 |
| 10/16/2012 4:00 | 25.99 | 1012.25 |
| 10/16/2012 4:30 | 25.99 | 1012.55 |
| 10/16/2012 5:00 | 25.99 | 1012.84 |
| 10/16/2012 5:30 | 25.99 | 1012.95 |
| 10/16/2012 6:00 | 25.99 | 1013.55 |
| 10/16/2012 6:30 | 25.99 | 1013.85 |
| 10/16/2012 7:00 | 25.99 | 1014.05 |
| 10/16/2012 7:30 | 25.99 | 1013.95 |
| 10/16/2012 8:00 | 25.99 | 1014.34 |
| 10/16/2012 8:30 | 25.99 | 1014.25 |
| 10/16/2012 9:00 | 25.99 | 1014.45 |
| 10/16/2012 9:30 | 25.99 | 1014.45 |
| 10/16/2012 10:00 | 25.99 | 1014.14 |
| 10/16/2012 10:30 | 25.99 | 1013.95 |
| 10/16/2012 11:00 | 25.99 | 1013.65 |
| 10/16/2012 11:30 | 25.99 | 1013.15 |

| | | |
|------------------|-------|---------|
| 10/16/2012 12:00 | 25.99 | 1012.84 |
| 10/16/2012 12:30 | 25.99 | 1012.44 |
| 10/16/2012 13:00 | 25.99 | 1012.25 |
| 10/16/2012 13:30 | 25.99 | 1011.95 |
| 10/16/2012 14:00 | 25.99 | 1011.55 |
| 10/16/2012 14:30 | 25.99 | 1011.05 |
| 10/16/2012 15:00 | 26.01 | 1011.14 |
| 10/16/2012 15:30 | 26.01 | 1010.74 |
| 10/16/2012 16:00 | 26.01 | 1010.74 |
| 10/16/2012 16:30 | 25.99 | 1011.05 |
| 10/16/2012 17:00 | 25.99 | 1010.94 |
| 10/16/2012 17:30 | 25.99 | 1011.25 |
| 10/16/2012 18:00 | 26.01 | 1011.35 |
| 10/16/2012 18:30 | 26.01 | 1011.35 |
| 10/16/2012 19:00 | 25.99 | 1011.75 |
| 10/16/2012 19:30 | 25.99 | 1012.25 |
| 10/16/2012 20:00 | 25.99 | 1012.64 |
| 10/16/2012 20:30 | 26.01 | 1012.95 |
| 10/16/2012 21:00 | 25.99 | 1013.15 |
| 10/16/2012 21:30 | 25.99 | 1013.15 |
| 10/16/2012 22:00 | 25.99 | 1012.95 |
| 10/16/2012 22:30 | 25.99 | 1013.05 |
| 10/16/2012 23:00 | 25.99 | 1012.95 |
| 10/16/2012 23:30 | 25.99 | 1012.95 |
| 10/17/2012 0:00 | 25.99 | 1012.55 |
| 10/17/2012 0:30 | 25.99 | 1012.55 |
| 10/17/2012 1:00 | 25.99 | 1012.15 |
| 10/17/2012 1:30 | 25.99 | 1012.15 |
| 10/17/2012 2:00 | 25.99 | 1011.85 |
| 10/17/2012 2:30 | 25.99 | 1011.85 |
| 10/17/2012 3:00 | 25.99 | 1011.55 |
| 10/17/2012 3:30 | 25.99 | 1011.45 |
| 10/17/2012 4:00 | 25.99 | 1011.55 |
| 10/17/2012 4:30 | 25.99 | 1011.45 |
| 10/17/2012 5:00 | 25.99 | 1011.85 |
| 10/17/2012 5:30 | 25.99 | 1012.05 |
| 10/17/2012 6:00 | 25.99 | 1012.05 |
| 10/17/2012 6:30 | 25.99 | 1012.25 |
| 10/17/2012 7:00 | 26.01 | 1012.84 |
| 10/17/2012 7:30 | 25.99 | 1013.05 |
| 10/17/2012 8:00 | 25.99 | 1013.15 |
| 10/17/2012 8:30 | 25.99 | 1013.25 |
| 10/17/2012 9:00 | 25.99 | 1013.35 |
| 10/17/2012 9:30 | 25.99 | 1013.85 |
| 10/17/2012 10:00 | 25.99 | 1013.85 |
| 10/17/2012 10:30 | 25.99 | 1013.75 |
| 10/17/2012 11:00 | 25.99 | 1013.25 |
| 10/17/2012 11:30 | 25.99 | 1012.95 |
| 10/17/2012 12:00 | 25.99 | 1012.55 |
| 10/17/2012 12:30 | 25.99 | 1012.15 |
| 10/17/2012 13:00 | 25.99 | 1011.85 |
| 10/17/2012 13:30 | 25.99 | 1011.14 |
| 10/17/2012 14:00 | 25.99 | 1010.74 |
| 10/17/2012 14:30 | 25.99 | 1010.55 |
| 10/17/2012 15:00 | 25.99 | 1010.15 |
| 10/17/2012 15:30 | 25.99 | 1010.35 |
| 10/17/2012 16:00 | 25.99 | 1010.25 |
| 10/17/2012 16:30 | 25.99 | 1010.55 |
| 10/17/2012 17:00 | 25.99 | 1010.55 |
| 10/17/2012 17:30 | 26.01 | 1010.85 |
| 10/17/2012 18:00 | 25.99 | 1010.85 |

| | | |
|------------------|-------|---------|
| 10/17/2012 18:30 | 25.99 | 1011.05 |
| 10/17/2012 19:00 | 25.99 | 1011.25 |
| 10/17/2012 19:30 | 25.99 | 1011.45 |
| 10/17/2012 20:00 | 25.99 | 1011.85 |
| 10/17/2012 20:30 | 25.99 | 1012.05 |
| 10/17/2012 21:00 | 26.01 | 1012.25 |
| 10/17/2012 21:30 | 26.01 | 1012.44 |
| 10/17/2012 22:00 | 26.01 | 1012.25 |
| 10/17/2012 22:30 | 25.99 | 1012.05 |
| 10/17/2012 23:00 | 26.01 | 1012.05 |
| 10/17/2012 23:30 | 25.99 | 1012.15 |
| 10/18/2012 0:00 | 26.01 | 1011.95 |
| 10/18/2012 0:30 | 25.99 | 1011.65 |
| 10/18/2012 1:00 | 26.01 | 1011.55 |
| 10/18/2012 1:30 | 25.99 | 1011.14 |
| 10/18/2012 2:00 | 25.99 | 1010.85 |
| 10/18/2012 2:30 | 25.99 | 1010.55 |
| 10/18/2012 3:00 | 26.01 | 1010.25 |
| 10/18/2012 3:30 | 25.99 | 1010.25 |
| 10/18/2012 4:00 | 25.99 | 1010.25 |
| 10/18/2012 4:30 | 26.01 | 1010.45 |
| 10/18/2012 5:00 | 25.99 | 1010.85 |
| 10/18/2012 5:30 | 25.99 | 1010.94 |
| 10/18/2012 6:00 | 26.01 | 1011.25 |
| 10/18/2012 6:30 | 26.01 | 1011.25 |
| 10/18/2012 7:00 | 25.99 | 1011.45 |
| 10/18/2012 7:30 | 25.99 | 1011.45 |
| 10/18/2012 8:00 | 26.01 | 1011.65 |
| 10/18/2012 8:30 | 26.01 | 1012.05 |
| 10/18/2012 9:00 | 26.01 | 1012.15 |
| 10/18/2012 9:30 | 26.01 | 1012.25 |
| 10/18/2012 10:00 | 25.99 | 1012.25 |
| 10/18/2012 10:30 | 25.99 | 1012.05 |
| 10/18/2012 11:00 | 25.99 | 1011.75 |
| 10/18/2012 11:30 | 26.01 | 1011.45 |
| 10/18/2012 12:00 | 25.99 | 1011.14 |
| 10/18/2012 12:30 | 25.99 | 1010.74 |
| 10/18/2012 13:00 | 26.01 | 1010.35 |
| 10/18/2012 13:30 | 26.01 | 1010.05 |
| 10/18/2012 14:00 | 25.99 | 1009.75 |
| 10/18/2012 14:30 | 26.01 | 1009.75 |
| 10/18/2012 15:00 | 26.01 | 1009.85 |
| 10/18/2012 15:30 | 25.99 | 1009.75 |
| 10/18/2012 16:00 | 26.01 | 1009.95 |
| 10/18/2012 16:30 | 26.01 | 1010.15 |
| 10/18/2012 17:00 | 26.01 | 1010.15 |
| 10/18/2012 17:30 | 26.01 | 1010.35 |
| 10/18/2012 18:00 | 26.01 | 1010.55 |
| 10/18/2012 18:30 | 25.99 | 1010.85 |
| 10/18/2012 19:00 | 26.01 | 1011.25 |
| 10/18/2012 19:30 | 25.99 | 1011.45 |
| 10/18/2012 20:00 | 26.01 | 1011.85 |
| 10/18/2012 20:30 | 26.01 | 1012.25 |
| 10/18/2012 21:00 | 25.99 | 1012.44 |
| 10/18/2012 21:30 | 26.01 | 1012.44 |
| 10/18/2012 22:00 | 26.01 | 1012.35 |
| 10/18/2012 22:30 | 26.01 | 1012.44 |
| 10/18/2012 23:00 | 26.01 | 1012.44 |
| 10/18/2012 23:30 | 26.01 | 1012.15 |
| 10/19/2012 0:00 | 26.01 | 1011.95 |
| 10/19/2012 0:30 | 26.01 | 1011.55 |

| | | |
|------------------|-------|---------|
| 10/19/2012 1:00 | 26.01 | 1011.55 |
| 10/19/2012 1:30 | 26.01 | 1011.45 |
| 10/19/2012 2:00 | 26.01 | 1011.14 |
| 10/19/2012 2:30 | 25.99 | 1010.94 |
| 10/19/2012 3:00 | 25.99 | 1010.65 |
| 10/19/2012 3:30 | 26.01 | 1010.45 |
| 10/19/2012 4:00 | 26.01 | 1010.35 |
| 10/19/2012 4:30 | 26.01 | 1010.35 |
| 10/19/2012 5:00 | 26.01 | 1010.45 |
| 10/19/2012 5:30 | 26.01 | 1010.74 |
| 10/19/2012 6:00 | 26.01 | 1011.14 |
| 10/19/2012 6:30 | 26.01 | 1011.45 |
| 10/19/2012 7:00 | 26.01 | 1011.75 |
| 10/19/2012 7:30 | 26.01 | 1011.95 |
| 10/19/2012 8:00 | 26.01 | 1012.15 |
| 10/19/2012 8:30 | 26.01 | 1012.44 |
| 10/19/2012 9:00 | 26.01 | 1012.55 |
| 10/19/2012 9:30 | 25.99 | 1012.44 |
| 10/19/2012 10:00 | 26.01 | 1012.44 |
| 10/19/2012 10:30 | 26.01 | 1012.05 |
| 10/19/2012 11:00 | 26.01 | 1011.55 |
| 10/19/2012 11:30 | 26.01 | 1011.25 |
| 10/19/2012 12:00 | 26.01 | 1010.94 |
| 10/19/2012 12:30 | 26.01 | 1010.55 |
| 10/19/2012 13:00 | 26.01 | 1010.05 |
| 10/19/2012 13:30 | 25.99 | 1009.55 |
| 10/19/2012 14:00 | 25.99 | 1009.24 |
| 10/19/2012 14:30 | 26.01 | 1009.05 |
| 10/19/2012 15:00 | 26.01 | 1008.95 |
| 10/19/2012 15:30 | 26.01 | 1008.65 |
| 10/19/2012 16:00 | 26.01 | 1008.45 |
| 10/19/2012 16:30 | 25.99 | 1008.65 |
| 10/19/2012 17:00 | 26.01 | 1009.05 |
| 10/19/2012 17:30 | 26.01 | 1009.05 |
| 10/19/2012 18:00 | 26.01 | 1009.15 |
| 10/19/2012 18:30 | 26.01 | 1009.85 |
| 10/19/2012 19:00 | 26.01 | 1009.95 |
| 10/19/2012 19:30 | 26.01 | 1011.14 |
| 10/19/2012 20:00 | 26.01 | 1011.25 |
| 10/19/2012 20:30 | 26.01 | 1011.25 |
| 10/19/2012 21:00 | 26.01 | 1011.14 |
| 10/19/2012 21:30 | 26.01 | 1011.14 |
| 10/19/2012 22:00 | 26.01 | 1010.94 |
| 10/19/2012 22:30 | 26.01 | 1010.94 |
| 10/19/2012 23:00 | 26.01 | 1011.14 |
| 10/19/2012 23:30 | 26.01 | 1011.25 |
| 10/20/2012 0:00 | 26.01 | 1011.25 |
| 10/20/2012 0:30 | 26.01 | 1010.85 |
| 10/20/2012 1:00 | 26.01 | 1010.65 |
| 10/20/2012 1:30 | 26.01 | 1010.15 |
| 10/20/2012 2:00 | 26.01 | 1010.45 |
| 10/20/2012 2:30 | 26.01 | 1010.15 |
| 10/20/2012 3:00 | 26.01 | 1009.95 |
| 10/20/2012 3:30 | 26.01 | 1010.25 |
| 10/20/2012 4:00 | 26.01 | 1009.65 |
| 10/20/2012 4:30 | 26.01 | 1009.65 |
| 10/20/2012 5:00 | 26.01 | 1009.95 |
| 10/20/2012 5:30 | 26.01 | 1010.05 |
| 10/20/2012 6:00 | 26.01 | 1010.15 |
| 10/20/2012 6:30 | 26.01 | 1010.45 |
| 10/20/2012 7:00 | 26.01 | 1010.65 |

| | | |
|------------------|-------|---------|
| 10/20/2012 7:30 | 26.01 | 1010.85 |
| 10/20/2012 8:00 | 26.01 | 1011.05 |
| 10/20/2012 8:30 | 26.01 | 1011.14 |
| 10/20/2012 9:00 | 26.01 | 1011.45 |
| 10/20/2012 9:30 | 26.01 | 1011.65 |
| 10/20/2012 10:00 | 26.01 | 1011.65 |
| 10/20/2012 10:30 | 26.01 | 1011.55 |
| 10/20/2012 11:00 | 26.01 | 1011.05 |
| 10/20/2012 11:30 | 26.01 | 1010.65 |
| 10/20/2012 12:00 | 26.01 | 1010.15 |
| 10/20/2012 12:30 | 26.01 | 1009.85 |
| 10/20/2012 13:00 | 26.01 | 1009.55 |
| 10/20/2012 13:30 | 26.01 | 1009.15 |
| 10/20/2012 14:00 | 26.01 | 1009.05 |
| 10/20/2012 14:30 | 26.01 | 1009.05 |
| 10/20/2012 15:00 | 26.01 | 1008.85 |
| 10/20/2012 15:30 | 26.01 | 1008.65 |
| 10/20/2012 16:00 | 26.01 | 1008.55 |
| 10/20/2012 16:30 | 26.01 | 1009.05 |
| 10/20/2012 17:00 | 26.01 | 1009.05 |
| 10/20/2012 17:30 | 26.01 | 1008.95 |
| 10/20/2012 18:00 | 26.01 | 1009.44 |
| 10/20/2012 18:30 | 26.01 | 1009.55 |
| 10/20/2012 19:00 | 26.01 | 1009.75 |
| 10/20/2012 19:30 | 26.01 | 1010.25 |
| 10/20/2012 20:00 | 26.01 | 1010.74 |
| 10/20/2012 20:30 | 26.01 | 1010.74 |
| 10/20/2012 21:00 | 26.01 | 1010.94 |
| 10/20/2012 21:30 | 26.01 | 1010.85 |
| 10/20/2012 22:00 | 26.01 | 1010.65 |
| 10/20/2012 22:30 | 26.01 | 1010.74 |
| 10/20/2012 23:00 | 26.01 | 1010.65 |
| 10/20/2012 23:30 | 26.01 | 1010.55 |
| 10/21/2012 0:00 | 26.01 | 1010.45 |
| 10/21/2012 0:30 | 26.01 | 1010.25 |
| 10/21/2012 1:00 | 26.01 | 1010.25 |
| 10/21/2012 1:30 | 26.01 | 1010.05 |
| 10/21/2012 2:00 | 26.01 | 1009.95 |
| 10/21/2012 2:30 | 26.01 | 1009.65 |
| 10/21/2012 3:00 | 26.01 | 1009.24 |
| 10/21/2012 3:30 | 26.01 | 1009.35 |
| 10/21/2012 4:00 | 26.01 | 1009.44 |
| 10/21/2012 4:30 | 26.01 | 1009.35 |
| 10/21/2012 5:00 | 26.01 | 1009.55 |
| 10/21/2012 5:30 | 26.01 | 1009.85 |
| 10/21/2012 6:00 | 26.01 | 1010.35 |
| 10/21/2012 6:30 | 26.01 | 1010.45 |
| 10/21/2012 7:00 | 26.01 | 1010.74 |
| 10/21/2012 7:30 | 26.01 | 1011.05 |
| 10/21/2012 8:00 | 26.01 | 1011.55 |
| 10/21/2012 8:30 | 26.01 | 1011.75 |
| 10/21/2012 9:00 | 26.01 | 1011.85 |
| 10/21/2012 9:30 | 26.01 | 1011.85 |
| 10/21/2012 10:00 | 26.01 | 1011.85 |
| 10/21/2012 10:30 | 26.01 | 1011.65 |
| 10/21/2012 11:00 | 26.01 | 1011.35 |
| 10/21/2012 11:30 | 26.01 | 1010.94 |
| 10/21/2012 12:00 | 26.01 | 1010.65 |
| 10/21/2012 12:30 | 26.01 | 1009.85 |
| 10/21/2012 13:00 | 26.01 | 1009.44 |
| 10/21/2012 13:30 | 26.01 | 1009.24 |

| | | |
|------------------|-------|---------|
| 10/21/2012 14:00 | 26.01 | 1008.65 |
| 10/21/2012 14:30 | 26.01 | 1008.55 |
| 10/21/2012 15:00 | 26.01 | 1008.55 |
| 10/21/2012 15:30 | 26.01 | 1008.75 |
| 10/21/2012 16:00 | 26.01 | 1008.85 |
| 10/21/2012 16:30 | 26.01 | 1008.95 |
| 10/21/2012 17:00 | 26.01 | 1009.05 |
| 10/21/2012 17:30 | 26.01 | 1009.44 |
| 10/21/2012 18:00 | 26.01 | 1009.75 |
| 10/21/2012 18:30 | 26.01 | 1009.65 |
| 10/21/2012 19:00 | 26.01 | 1009.75 |
| 10/21/2012 19:30 | 26.01 | 1010.15 |
| 10/21/2012 20:00 | 26.01 | 1010.35 |
| 10/21/2012 20:30 | 26.01 | 1010.65 |
| 10/21/2012 21:00 | 26.01 | 1010.74 |
| 10/21/2012 21:30 | 26.01 | 1010.55 |
| 10/21/2012 22:00 | 26.01 | 1010.45 |
| 10/21/2012 22:30 | 26.01 | 1010.25 |
| 10/21/2012 23:00 | 26.01 | 1010.05 |
| 10/21/2012 23:30 | 26.01 | 1009.75 |
| 10/22/2012 0:00 | 26.01 | 1009.65 |
| 10/22/2012 0:30 | 26.01 | 1009.35 |
| 10/22/2012 1:00 | 26.01 | 1009.05 |
| 10/22/2012 1:30 | 26.01 | 1008.65 |
| 10/22/2012 2:00 | 26.01 | 1008.45 |
| 10/22/2012 2:30 | 26.01 | 1008.15 |
| 10/22/2012 3:00 | 26.01 | 1008.15 |
| 10/22/2012 3:30 | 26.01 | 1007.85 |
| 10/22/2012 4:00 | 26.01 | 1007.65 |
| 10/22/2012 4:30 | 26.01 | 1007.54 |
| 10/22/2012 5:00 | 26.01 | 1007.85 |
| 10/22/2012 5:30 | 26.01 | 1007.95 |
| 10/22/2012 6:00 | 26.01 | 1008.15 |
| 10/22/2012 6:30 | 26.01 | 1008.65 |
| 10/22/2012 7:00 | 26.01 | 1008.95 |
| 10/22/2012 7:30 | 26.01 | 1009.44 |
| 10/22/2012 8:00 | 26.01 | 1009.75 |
| 10/22/2012 8:30 | 26.01 | 1010.15 |
| 10/22/2012 9:00 | 26.01 | 1010.15 |
| 10/22/2012 9:30 | 26.01 | 1010.05 |
| 10/22/2012 10:00 | 26.18 | 1009.95 |
| 10/22/2012 10:30 | 26.16 | 1009.75 |
| 10/22/2012 11:00 | 26.11 | 1009.44 |
| 10/22/2012 11:30 | 26.09 | 1008.95 |
| 10/22/2012 12:00 | | |
| 10/22/2012 12:30 | | |
| 10/23/2012 16:00 | 26.06 | 1007.35 |
| 10/23/2012 16:30 | 26.09 | 1007.65 |
| 10/23/2012 17:00 | 26.06 | 1007.65 |
| 10/23/2012 17:30 | 26.06 | 1008.05 |
| 10/23/2012 18:00 | 26.06 | 1008.45 |
| 10/23/2012 18:30 | 26.06 | 1008.55 |
| 10/23/2012 19:00 | 26.06 | 1008.85 |
| 10/23/2012 19:30 | 26.06 | 1009.25 |
| 10/23/2012 20:00 | 26.06 | 1009.45 |
| 10/23/2012 20:30 | 26.06 | 1009.85 |
| 10/23/2012 21:00 | 26.06 | 1010.05 |
| 10/23/2012 21:30 | 26.06 | 1009.95 |
| 10/23/2012 22:00 | 26.06 | 1009.85 |
| 10/23/2012 22:30 | 26.06 | 1010.05 |
| 10/23/2012 23:00 | 26.06 | 1009.75 |

| | | |
|------------------|-------|---------|
| 10/23/2012 23:30 | 26.06 | 1009.85 |
| 10/24/2012 0:00 | 26.06 | 1009.75 |
| 10/24/2012 0:30 | 26.06 | 1009.65 |
| 10/24/2012 1:00 | 26.06 | 1009.25 |
| 10/24/2012 1:30 | 26.06 | 1009.05 |
| 10/24/2012 2:00 | 26.06 | 1008.95 |
| 10/24/2012 2:30 | 26.06 | 1008.55 |
| 10/24/2012 3:00 | 26.06 | 1008.55 |
| 10/24/2012 3:30 | 26.06 | 1008.65 |
| 10/24/2012 4:00 | 26.06 | 1008.85 |
| 10/24/2012 4:30 | 26.06 | 1008.75 |
| 10/24/2012 5:00 | 26.06 | 1008.85 |
| 10/24/2012 5:30 | 26.06 | 1008.95 |
| 10/24/2012 6:00 | 26.06 | 1009.35 |
| 10/24/2012 6:30 | 26.06 | 1009.85 |
| 10/24/2012 7:00 | 26.06 | 1010.15 |
| 10/24/2012 7:30 | 26.06 | 1010.45 |
| 10/24/2012 8:00 | 26.06 | 1010.65 |
| 10/24/2012 8:30 | 26.06 | 1010.85 |
| 10/24/2012 9:00 | 26.06 | 1011.25 |
| 10/24/2012 9:30 | 26.06 | 1011.25 |
| 10/24/2012 10:00 | 26.06 | 1011.25 |
| 10/24/2012 10:30 | 26.06 | 1010.95 |
| 10/24/2012 11:00 | 26.06 | 1010.65 |
| 10/24/2012 11:30 | 26.06 | 1010.45 |
| 10/24/2012 12:00 | 26.06 | 1010.05 |
| 10/24/2012 12:30 | 26.06 | 1009.75 |
| 10/24/2012 13:00 | 26.06 | 1009.35 |
| 10/24/2012 13:30 | 26.04 | 1009.05 |
| 10/24/2012 14:00 | 26.06 | 1008.85 |
| 10/24/2012 14:30 | 26.06 | 1008.45 |
| 10/24/2012 15:00 | 26.04 | 1008.35 |
| 10/24/2012 15:30 | 26.06 | 1008.15 |
| 10/24/2012 16:00 | 26.04 | 1008.35 |
| 10/24/2012 16:30 | 26.06 | 1008.45 |
| 10/24/2012 17:00 | 26.04 | 1008.55 |
| 10/24/2012 17:30 | 26.06 | 1008.95 |
| 10/24/2012 18:00 | 26.06 | 1009.05 |
| 10/24/2012 18:30 | 26.06 | 1009.45 |
| 10/24/2012 19:00 | 26.06 | 1009.65 |
| 10/24/2012 19:30 | 26.06 | 1010.15 |
| 10/24/2012 20:00 | 26.06 | 1010.25 |
| 10/24/2012 20:30 | 26.06 | 1010.55 |
| 10/24/2012 21:00 | 26.04 | 1010.65 |
| 10/24/2012 21:30 | 26.04 | 1010.45 |
| 10/24/2012 22:00 | 26.06 | 1010.55 |
| 10/24/2012 22:30 | 26.06 | 1010.45 |
| 10/24/2012 23:00 | 26.06 | 1010.45 |
| 10/24/2012 23:30 | 26.06 | 1010.55 |
| 10/25/2012 0:00 | 26.04 | 1010.35 |
| 10/25/2012 0:30 | 26.04 | 1010.05 |
| 10/25/2012 1:00 | 26.04 | 1009.95 |
| 10/25/2012 1:30 | 26.04 | 1009.65 |
| 10/25/2012 2:00 | 26.04 | 1009.55 |
| 10/25/2012 2:30 | 26.04 | 1009.45 |
| 10/25/2012 3:00 | 26.04 | 1009.25 |
| 10/25/2012 3:30 | 26.06 | 1009.25 |
| 10/25/2012 4:00 | 26.04 | 1009.15 |
| 10/25/2012 4:30 | 26.04 | 1009.05 |
| 10/25/2012 5:00 | 26.04 | 1009.35 |
| 10/25/2012 5:30 | 26.04 | 1009.65 |

| | | |
|------------------|-------|---------|
| 10/25/2012 6:00 | 26.04 | 1009.95 |
| 10/25/2012 6:30 | 26.04 | 1009.95 |
| 10/25/2012 7:00 | 26.04 | 1010.45 |
| 10/25/2012 7:30 | 26.04 | 1010.95 |
| 10/25/2012 8:00 | 26.04 | 1011.15 |
| 10/25/2012 8:30 | 26.04 | 1011.15 |
| 10/25/2012 9:00 | 26.04 | 1011.45 |
| 10/25/2012 9:30 | 26.04 | 1011.45 |
| 10/25/2012 10:00 | 26.04 | 1011.25 |
| 10/25/2012 10:30 | 26.04 | 1011.15 |
| 10/25/2012 11:00 | 26.04 | 1010.75 |
| 10/25/2012 11:30 | 26.04 | 1010.35 |
| 10/25/2012 12:00 | 26.04 | 1009.95 |
| 10/25/2012 12:30 | 26.04 | 1009.35 |
| 10/25/2012 13:00 | 26.04 | 1009.05 |
| 10/25/2012 13:30 | 26.04 | 1008.85 |
| 10/25/2012 14:00 | 26.04 | 1008.45 |
| 10/25/2012 14:30 | 26.04 | 1008.45 |
| 10/25/2012 15:00 | 26.04 | 1008.45 |
| 10/25/2012 15:30 | 26.04 | 1008.25 |
| 10/25/2012 16:00 | 26.04 | 1008.65 |
| 10/25/2012 16:30 | 26.04 | 1008.75 |
| 10/25/2012 17:00 | 26.04 | 1009.05 |
| 10/25/2012 17:30 | 26.04 | 1009.15 |
| 10/25/2012 18:00 | 26.04 | 1009.35 |
| 10/25/2012 18:30 | 26.04 | 1009.75 |
| 10/25/2012 19:00 | 26.04 | 1009.95 |
| 10/25/2012 19:30 | 26.04 | 1010.25 |
| 10/25/2012 20:00 | 26.04 | 1010.35 |
| 10/25/2012 20:30 | 26.04 | 1010.65 |
| 10/25/2012 21:00 | 26.04 | 1010.65 |
| 10/25/2012 21:30 | 26.04 | 1010.45 |
| 10/25/2012 22:00 | 26.04 | 1010.45 |
| 10/25/2012 22:30 | 26.04 | 1010.35 |
| 10/25/2012 23:00 | 26.04 | 1010.15 |
| 10/25/2012 23:30 | 26.04 | 1010.05 |
| 10/26/2012 0:00 | 26.04 | 1009.95 |
| 10/26/2012 0:30 | 26.06 | 1009.75 |
| 10/26/2012 1:00 | 26.04 | 1009.45 |
| 10/26/2012 1:30 | 26.04 | 1009.35 |
| 10/26/2012 2:00 | 26.04 | 1009.15 |
| 10/26/2012 2:30 | 26.04 | 1008.75 |
| 10/26/2012 3:00 | 26.04 | 1008.75 |
| 10/26/2012 3:30 | 26.04 | 1008.55 |
| 10/26/2012 4:00 | 26.04 | 1008.55 |
| 10/26/2012 4:30 | 26.04 | 1008.45 |
| 10/26/2012 5:00 | 26.04 | 1008.65 |
| 10/26/2012 5:30 | 26.04 | 1008.95 |
| 10/26/2012 6:00 | 26.04 | 1009.25 |
| 10/26/2012 6:30 | 26.04 | 1009.55 |
| 10/26/2012 7:00 | 26.06 | 1009.95 |
| 10/26/2012 7:30 | 26.06 | 1010.25 |
| 10/26/2012 8:00 | 26.04 | 1010.35 |
| 10/26/2012 8:30 | 26.04 | 1010.85 |
| 10/26/2012 9:00 | 26.04 | 1010.95 |
| 10/26/2012 9:30 | 26.06 | 1010.95 |
| 10/26/2012 10:00 | 26.04 | 1010.75 |
| 10/26/2012 10:30 | 26.04 | 1010.45 |
| 10/26/2012 11:00 | 26.04 | 1009.95 |
| 10/26/2012 11:30 | 26.04 | 1009.55 |
| 10/26/2012 12:00 | 26.04 | 1009.15 |

| | | |
|------------------|-------|---------|
| 10/26/2012 12:30 | 26.04 | 1008.85 |
| 10/26/2012 13:00 | 26.04 | 1008.55 |
| 10/26/2012 13:30 | 26.04 | 1008.35 |
| 10/26/2012 14:00 | 26.04 | 1007.95 |
| 10/26/2012 14:30 | 26.04 | 1007.95 |
| 10/26/2012 15:00 | 26.04 | 1007.85 |
| 10/26/2012 15:30 | 26.04 | 1008.45 |
| 10/26/2012 16:00 | 26.04 | 1008.15 |
| 10/26/2012 16:30 | 26.04 | 1008.15 |
| 10/26/2012 17:00 | 26.04 | 1008.35 |
| 10/26/2012 17:30 | 26.04 | 1008.65 |
| 10/26/2012 18:00 | 26.04 | 1008.95 |
| 10/26/2012 18:30 | 26.04 | 1009.25 |
| 10/26/2012 19:00 | 26.04 | 1009.45 |
| 10/26/2012 19:30 | 26.04 | 1010.05 |
| 10/26/2012 20:00 | 26.04 | 1010.35 |
| 10/26/2012 20:30 | 26.04 | 1010.75 |
| 10/26/2012 21:00 | 26.04 | 1010.65 |
| 10/26/2012 21:30 | 26.04 | 1010.65 |
| 10/26/2012 22:00 | 26.04 | 1010.35 |
| 10/26/2012 22:30 | 26.04 | 1010.25 |
| 10/26/2012 23:00 | 26.04 | 1010.05 |
| 10/26/2012 23:30 | 26.04 | 1009.75 |
| 10/27/2012 0:00 | 26.04 | 1009.35 |
| 10/27/2012 0:30 | 26.04 | 1008.85 |
| 10/27/2012 1:00 | 26.04 | 1008.75 |
| 10/27/2012 1:30 | 26.04 | 1008.55 |
| 10/27/2012 2:00 | 26.04 | 1008.35 |
| 10/27/2012 2:30 | 26.04 | 1008.15 |
| 10/27/2012 3:00 | 26.04 | 1008.15 |
| 10/27/2012 3:30 | 26.06 | 1008.15 |
| 10/27/2012 4:00 | 26.04 | 1008.15 |
| 10/27/2012 4:30 | 26.04 | 1008.05 |
| 10/27/2012 5:00 | 26.04 | 1007.95 |
| 10/27/2012 5:30 | 26.04 | 1008.15 |
| 10/27/2012 6:00 | 26.04 | 1008.55 |
| 10/27/2012 6:30 | 26.04 | 1008.95 |
| 10/27/2012 7:00 | 26.06 | 1009.15 |
| 10/27/2012 7:30 | 26.04 | 1009.05 |
| 10/27/2012 8:00 | 26.04 | 1009.25 |
| 10/27/2012 8:30 | 26.04 | 1009.45 |
| 10/27/2012 9:00 | 26.04 | 1009.75 |
| 10/27/2012 9:30 | 26.04 | 1009.55 |
| 10/27/2012 10:00 | 26.06 | 1009.75 |
| 10/27/2012 10:30 | 26.04 | 1009.45 |
| 10/27/2012 11:00 | 26.04 | 1009.25 |
| 10/27/2012 11:30 | 26.06 | 1008.75 |
| 10/27/2012 12:00 | 26.04 | 1008.45 |
| 10/27/2012 12:30 | 26.04 | 1008.15 |
| 10/27/2012 13:00 | 26.04 | 1008.05 |
| 10/27/2012 13:30 | 26.04 | 1007.65 |
| 10/27/2012 14:00 | 26.04 | 1007.65 |
| 10/27/2012 14:30 | 26.04 | 1007.35 |
| 10/27/2012 15:00 | 26.04 | 1007.45 |
| 10/27/2012 15:30 | 26.04 | 1007.25 |
| 10/27/2012 16:00 | 26.04 | 1007.55 |
| 10/27/2012 16:30 | 26.04 | 1007.85 |
| 10/27/2012 17:00 | 26.04 | 1008.15 |
| 10/27/2012 17:30 | 26.06 | 1008.05 |
| 10/27/2012 18:00 | 26.04 | 1008.35 |
| 10/27/2012 18:30 | 26.04 | 1008.95 |

| | | |
|------------------|-------|---------|
| 10/27/2012 19:00 | 26.04 | 1008.75 |
| 10/27/2012 19:30 | 26.04 | 1009.25 |
| 10/27/2012 20:00 | 26.04 | 1009.75 |
| 10/27/2012 20:30 | 26.06 | 1010.05 |
| 10/27/2012 21:00 | 26.04 | 1010.45 |
| 10/27/2012 21:30 | 26.04 | 1010.45 |
| 10/27/2012 22:00 | 26.04 | 1010.05 |
| 10/27/2012 22:30 | 26.04 | 1010.15 |
| 10/27/2012 23:00 | 26.04 | 1009.95 |
| 10/27/2012 23:30 | 26.06 | 1009.85 |
| 10/28/2012 0:00 | 26.04 | 1009.65 |
| 10/28/2012 0:30 | 26.04 | 1009.05 |
| 10/28/2012 1:00 | 26.04 | 1008.55 |
| 10/28/2012 1:30 | 26.04 | 1008.85 |
| 10/28/2012 2:00 | 26.04 | 1008.65 |
| 10/28/2012 2:30 | 26.04 | 1008.35 |
| 10/28/2012 3:00 | 26.06 | 1008.35 |
| 10/28/2012 3:30 | 26.04 | 1008.45 |
| 10/28/2012 4:00 | 26.04 | 1008.35 |
| 10/28/2012 4:30 | 26.04 | 1008.45 |
| 10/28/2012 5:00 | 26.04 | 1008.55 |
| 10/28/2012 5:30 | 26.04 | 1008.75 |
| 10/28/2012 6:00 | 26.04 | 1008.95 |
| 10/28/2012 6:30 | 26.06 | 1009.85 |
| 10/28/2012 7:00 | 26.04 | 1010.25 |
| 10/28/2012 7:30 | 26.04 | 1010.65 |
| 10/28/2012 8:00 | 26.04 | 1010.75 |
| 10/28/2012 8:30 | 26.04 | 1010.95 |
| 10/28/2012 9:00 | 26.04 | 1011.15 |
| 10/28/2012 9:30 | 26.04 | 1011.05 |
| 10/28/2012 10:00 | 26.04 | 1011.05 |
| 10/28/2012 10:30 | 26.04 | 1010.95 |
| 10/28/2012 11:00 | 26.04 | 1010.65 |
| 10/28/2012 11:30 | 26.04 | 1009.65 |
| 10/28/2012 12:00 | 26.04 | 1009.35 |
| 10/28/2012 12:30 | 26.04 | 1009.35 |
| 10/28/2012 13:00 | 26.04 | 1009.15 |
| 10/28/2012 13:30 | 26.04 | 1008.65 |
| 10/28/2012 14:00 | 26.04 | 1008.25 |
| 10/28/2012 14:30 | 26.04 | 1008.35 |
| 10/28/2012 15:00 | 26.06 | 1007.85 |
| 10/28/2012 15:30 | 26.04 | 1007.75 |
| 10/28/2012 16:00 | 26.04 | 1007.75 |
| 10/28/2012 16:30 | 26.04 | 1008.25 |
| 10/28/2012 17:00 | 26.04 | 1008.05 |
| 10/28/2012 17:30 | 26.04 | 1008.45 |
| 10/28/2012 18:00 | 26.04 | 1008.55 |
| 10/28/2012 18:30 | 26.04 | 1008.65 |
| 10/28/2012 19:00 | 26.04 | 1008.95 |
| 10/28/2012 19:30 | 26.04 | 1009.25 |
| 10/28/2012 20:00 | 26.06 | 1009.75 |
| 10/28/2012 20:30 | 26.04 | 1009.95 |
| 10/28/2012 21:00 | 26.04 | 1010.05 |
| 10/28/2012 21:30 | 26.06 | 1009.85 |
| 10/28/2012 22:00 | 26.04 | 1009.95 |
| 10/28/2012 22:30 | 26.04 | 1010.05 |
| 10/28/2012 23:00 | 26.04 | 1009.75 |
| 10/28/2012 23:30 | 26.04 | 1009.55 |
| 10/29/2012 0:00 | 26.04 | 1009.55 |
| 10/29/2012 0:30 | 26.06 | 1009.05 |
| 10/29/2012 1:00 | 26.04 | 1008.55 |

| | | |
|------------------|-------|---------|
| 10/29/2012 1:30 | 26.06 | 1008.45 |
| 10/29/2012 2:00 | 26.04 | 1008.25 |
| 10/29/2012 2:30 | 26.04 | 1008.25 |
| 10/29/2012 3:00 | 26.06 | 1008.15 |
| 10/29/2012 3:30 | 26.04 | 1007.95 |
| 10/29/2012 4:00 | 26.04 | 1007.85 |
| 10/29/2012 4:30 | 26.04 | 1007.65 |
| 10/29/2012 5:00 | 26.06 | 1007.65 |
| 10/29/2012 5:30 | 26.06 | 1008.05 |
| 10/29/2012 6:00 | 26.06 | 1008.45 |
| 10/29/2012 6:30 | 26.06 | 1008.85 |
| 10/29/2012 7:00 | 26.06 | 1009.15 |
| 10/29/2012 7:30 | 26.06 | 1009.55 |
| 10/29/2012 8:00 | 26.04 | 1009.75 |
| 10/29/2012 8:30 | 26.04 | 1009.95 |
| 10/29/2012 9:00 | 26.04 | 1009.95 |
| 10/29/2012 9:30 | 26.04 | 1010.35 |
| 10/29/2012 10:00 | 26.04 | 1010.05 |
| 10/29/2012 10:30 | 26.04 | 1009.95 |
| 10/29/2012 11:00 | 26.04 | 1009.65 |
| 10/29/2012 11:30 | 26.04 | 1009.45 |
| 10/29/2012 12:00 | 26.04 | 1008.75 |
| 10/29/2012 12:30 | 26.04 | 1008.55 |
| 10/29/2012 13:00 | 26.04 | 1008.45 |
| 10/29/2012 13:30 | 26.04 | 1007.85 |
| 10/29/2012 14:00 | 26.06 | 1007.65 |
| 10/29/2012 14:30 | 26.04 | 1007.45 |
| 10/29/2012 15:00 | 26.04 | 1007.35 |
| 10/29/2012 15:30 | 26.06 | 1007.25 |
| 10/29/2012 16:00 | 26.06 | 1007.25 |
| 10/29/2012 16:30 | 26.04 | 1007.35 |
| 10/29/2012 17:00 | 26.04 | 1007.55 |
| 10/29/2012 17:30 | 26.04 | 1007.95 |
| 10/29/2012 18:00 | 26.06 | 1007.85 |
| 10/29/2012 18:30 | 26.04 | 1008.05 |
| 10/29/2012 19:00 | 26.04 | 1008.25 |
| 10/29/2012 19:30 | 26.04 | 1008.55 |
| 10/29/2012 20:00 | 26.04 | 1008.85 |
| 10/29/2012 20:30 | 26.04 | 1009.05 |
| 10/29/2012 21:00 | 26.04 | 1008.95 |
| 10/29/2012 21:30 | 26.04 | 1008.95 |
| 10/29/2012 22:00 | 26.04 | 1008.95 |
| 10/29/2012 22:30 | 26.04 | 1009.15 |
| 10/29/2012 23:00 | 26.04 | 1008.95 |
| 10/29/2012 23:30 | 26.04 | 1008.75 |
| 10/30/2012 0:00 | 26.04 | 1008.65 |
| 10/30/2012 0:30 | 26.04 | 1008.45 |
| 10/30/2012 1:00 | 26.04 | 1007.95 |
| 10/30/2012 1:30 | 26.04 | 1007.85 |
| 10/30/2012 2:00 | 26.04 | 1007.65 |
| 10/30/2012 2:30 | 26.04 | 1007.55 |
| 10/30/2012 3:00 | 26.04 | 1007.35 |
| 10/30/2012 3:30 | 26.04 | 1007.25 |
| 10/30/2012 4:00 | 26.04 | 1007.25 |
| 10/30/2012 4:30 | 26.04 | 1007.35 |
| 10/30/2012 5:00 | 26.04 | 1007.15 |
| 10/30/2012 5:30 | 26.04 | 1007.35 |
| 10/30/2012 6:00 | 26.04 | 1007.75 |
| 10/30/2012 6:30 | 26.04 | 1008.25 |
| 10/30/2012 7:00 | 26.04 | 1008.55 |
| 10/30/2012 7:30 | 26.04 | 1008.65 |

| | | |
|------------------|-------|---------|
| 10/30/2012 8:00 | 26.04 | 1008.95 |
| 10/30/2012 8:30 | 26.04 | 1009.15 |
| 10/30/2012 9:00 | 26.04 | 1009.45 |
| 10/30/2012 9:30 | 26.04 | 1009.65 |
| 10/30/2012 10:00 | 26.04 | 1009.75 |
| 10/30/2012 10:30 | 26.04 | 1009.45 |
| 10/30/2012 11:00 | 26.04 | 1009.05 |
| 10/30/2012 11:30 | 26.04 | 1008.75 |
| 10/30/2012 12:00 | 26.04 | 1008.45 |
| 10/30/2012 12:30 | 26.04 | 1008.05 |
| 10/30/2012 13:00 | 26.04 | 1007.85 |
| 10/30/2012 13:30 | 26.04 | 1007.55 |
| 10/30/2012 14:00 | 26.04 | 1007.25 |
| 10/30/2012 14:30 | 26.04 | 1007.15 |
| 10/30/2012 15:00 | 26.04 | 1007.15 |
| 10/30/2012 15:30 | 26.04 | 1007.45 |
| 10/30/2012 16:00 | 26.04 | 1007.35 |
| 10/30/2012 16:30 | 26.04 | 1007.75 |
| 10/30/2012 17:00 | 26.04 | 1008.15 |
| 10/30/2012 17:30 | 26.04 | 1008.35 |
| 10/30/2012 18:00 | 26.04 | 1008.65 |
| 10/30/2012 18:30 | 26.04 | 1008.75 |
| 10/30/2012 19:00 | 26.04 | 1009.05 |
| 10/30/2012 19:30 | 26.04 | 1009.45 |
| 10/30/2012 20:00 | 26.04 | 1009.85 |
| 10/30/2012 20:30 | 26.04 | 1009.95 |
| 10/30/2012 21:00 | 26.04 | 1010.35 |
| 10/30/2012 21:30 | 26.04 | 1010.35 |
| 10/30/2012 22:00 | 26.04 | 1010.45 |
| 10/30/2012 22:30 | 26.04 | 1010.45 |
| 10/30/2012 23:00 | 26.04 | 1010.45 |
| 10/30/2012 23:30 | 26.04 | 1010.45 |
| 10/31/2012 0:00 | 26.04 | 1010.45 |
| 10/31/2012 0:30 | 26.04 | 1010.25 |
| 10/31/2012 1:00 | 26.04 | 1010.15 |
| 10/31/2012 1:30 | 26.04 | 1010.05 |
| 10/31/2012 2:00 | 26.04 | 1009.95 |
| 10/31/2012 2:30 | 26.04 | 1009.85 |
| 10/31/2012 3:00 | 26.04 | 1009.75 |
| 10/31/2012 3:30 | 26.04 | 1009.65 |
| 10/31/2012 4:00 | 26.04 | 1009.85 |
| 10/31/2012 4:30 | 26.04 | 1009.75 |
| 10/31/2012 5:00 | 26.04 | 1009.75 |
| 10/31/2012 5:30 | 26.04 | 1009.95 |
| 10/31/2012 6:00 | 26.04 | 1010.05 |
| 10/31/2012 6:30 | 26.04 | 1010.55 |
| 10/31/2012 7:00 | 26.04 | 1010.85 |
| 10/31/2012 7:30 | 26.04 | 1011.25 |
| 10/31/2012 8:00 | 26.04 | 1011.45 |
| 10/31/2012 8:30 | 26.04 | 1011.75 |
| 10/31/2012 9:00 | 26.04 | 1011.75 |
| 10/31/2012 9:30 | 26.04 | 1011.85 |
| 10/31/2012 10:00 | 26.04 | 1011.75 |
| 10/31/2012 10:30 | 26.04 | 1011.45 |
| 10/31/2012 11:00 | 26.04 | 1011.15 |
| 10/31/2012 11:30 | 26.04 | 1010.65 |
| 10/31/2012 12:00 | 26.04 | 1010.35 |
| 10/31/2012 12:30 | 26.04 | 1009.95 |
| 10/31/2012 13:00 | 26.04 | 1009.65 |
| 10/31/2012 13:30 | 26.04 | 1009.45 |
| 10/31/2012 14:00 | 26.04 | 1009.05 |

| | | |
|------------------|-------|---------|
| 10/31/2012 14:30 | 26.04 | 1008.75 |
| 10/31/2012 15:00 | 26.04 | 1008.65 |
| 10/31/2012 15:30 | 26.04 | 1008.85 |
| 10/31/2012 16:00 | 26.04 | 1008.95 |
| 10/31/2012 16:30 | 26.04 | 1009.15 |
| 10/31/2012 17:00 | 26.04 | 1009.55 |
| 10/31/2012 17:30 | 26.04 | 1009.65 |
| 10/31/2012 18:00 | 26.04 | 1009.95 |
| 10/31/2012 18:30 | 26.04 | 1010.05 |
| 10/31/2012 19:00 | 26.04 | 1010.15 |
| 10/31/2012 19:30 | 26.04 | 1010.55 |
| 10/31/2012 20:00 | 26.04 | 1011.15 |
| 10/31/2012 20:30 | 26.04 | 1011.35 |
| 10/31/2012 21:00 | 26.04 | 1011.55 |
| 10/31/2012 21:30 | 26.04 | 1011.65 |
| 10/31/2012 22:00 | 26.04 | 1011.65 |
| 10/31/2012 22:30 | 26.04 | 1011.75 |
| 10/31/2012 23:00 | 26.04 | 1011.65 |
| 10/31/2012 23:30 | 26.04 | 1011.55 |
| 11/1/2012 0:00 | 26.04 | 1011.45 |
| 11/1/2012 0:30 | 26.04 | 1011.45 |
| 11/1/2012 1:00 | 26.04 | 1011.45 |
| 11/1/2012 1:30 | 26.04 | 1011.15 |
| 11/1/2012 2:00 | 26.04 | 1011.25 |
| 11/1/2012 2:30 | 26.04 | 1011.05 |
| 11/1/2012 3:00 | 26.04 | 1010.75 |
| 11/1/2012 3:30 | 26.04 | 1010.65 |
| 11/1/2012 4:00 | 26.04 | 1010.65 |
| 11/1/2012 4:30 | 26.04 | 1010.45 |
| 11/1/2012 5:00 | 26.04 | 1010.85 |
| 11/1/2012 5:30 | 26.04 | 1011.05 |
| 11/1/2012 6:00 | 26.04 | 1011.45 |
| 11/1/2012 6:30 | 26.04 | 1011.45 |
| 11/1/2012 7:00 | 26.04 | 1011.95 |
| 11/1/2012 7:30 | 26.04 | 1012.35 |
| 11/1/2012 8:00 | 26.04 | 1012.75 |
| 11/1/2012 8:30 | 26.04 | 1012.95 |
| 11/1/2012 9:00 | 26.04 | 1012.95 |
| 11/1/2012 9:30 | 26.04 | 1013.35 |
| 11/1/2012 10:00 | 26.04 | 1013.35 |
| 11/1/2012 10:30 | 26.04 | 1012.95 |
| 11/1/2012 11:00 | 26.04 | 1012.25 |
| 11/1/2012 11:30 | 26.04 | 1011.45 |
| 11/1/2012 12:00 | 26.04 | 1011.15 |
| 11/1/2012 12:30 | 26.04 | 1010.75 |
| 11/1/2012 13:00 | 26.04 | 1010.45 |
| 11/1/2012 13:30 | 26.04 | 1009.95 |
| 11/1/2012 14:00 | 26.04 | 1009.65 |
| 11/1/2012 14:30 | 26.06 | 1009.35 |
| 11/1/2012 15:00 | 26.04 | 1009.15 |
| 11/1/2012 15:30 | 26.04 | 1009.25 |
| 11/1/2012 16:00 | 26.04 | 1009.35 |
| 11/1/2012 16:30 | 26.04 | 1009.45 |
| 11/1/2012 17:00 | 26.04 | 1009.65 |
| 11/1/2012 17:30 | 26.04 | 1009.75 |
| 11/1/2012 18:00 | 26.04 | 1009.95 |
| 11/1/2012 18:30 | 26.06 | 1009.95 |
| 11/1/2012 19:00 | 26.04 | 1010.25 |
| 11/1/2012 19:30 | 26.04 | 1010.55 |
| 11/1/2012 20:00 | 26.04 | 1010.95 |
| 11/1/2012 20:30 | 26.04 | 1011.25 |

| | | |
|-----------------|-------|---------|
| 11/1/2012 21:00 | 26.04 | 1011.35 |
| 11/1/2012 21:30 | 26.04 | 1011.45 |
| 11/1/2012 22:00 | 26.04 | 1011.55 |
| 11/1/2012 22:30 | 26.04 | 1011.45 |
| 11/1/2012 23:00 | 26.04 | 1011.55 |
| 11/1/2012 23:30 | 26.04 | 1011.45 |
| 11/2/2012 0:00 | 26.04 | 1011.55 |
| 11/2/2012 0:30 | 26.04 | 1011.45 |
| 11/2/2012 1:00 | 26.04 | 1011.35 |
| 11/2/2012 1:30 | 26.04 | 1011.15 |
| 11/2/2012 2:00 | 26.04 | 1010.95 |
| 11/2/2012 2:30 | 26.04 | 1010.75 |
| 11/2/2012 3:00 | 26.06 | 1010.75 |
| 11/2/2012 3:30 | 26.04 | 1010.55 |
| 11/2/2012 4:00 | 26.04 | 1010.45 |
| 11/2/2012 4:30 | 26.04 | 1010.55 |
| 11/2/2012 5:00 | 26.04 | 1010.45 |
| 11/2/2012 5:30 | 26.04 | 1010.75 |
| 11/2/2012 6:00 | 26.04 | 1010.95 |
| 11/2/2012 6:30 | 26.04 | 1011.15 |
| 11/2/2012 7:00 | 26.04 | 1011.35 |
| 11/2/2012 7:30 | 26.04 | 1011.45 |
| 11/2/2012 8:00 | 26.04 | 1011.75 |
| 11/2/2012 8:30 | 26.04 | 1011.75 |
| 11/2/2012 9:00 | 26.04 | 1012.35 |
| 11/2/2012 9:30 | 26.04 | 1012.25 |
| 11/2/2012 10:00 | 26.04 | 1011.85 |
| 11/2/2012 10:30 | 26.04 | 1011.55 |
| 11/2/2012 11:00 | 26.04 | 1011.45 |
| 11/2/2012 11:30 | 26.04 | 1010.45 |
| 11/2/2012 12:00 | 26.06 | 1010.15 |
| 11/2/2012 12:30 | 26.04 | 1009.95 |
| 11/2/2012 13:00 | 26.04 | 1009.45 |
| 11/2/2012 13:30 | 26.04 | 1008.85 |
| 11/2/2012 14:00 | 26.04 | 1008.45 |
| 11/2/2012 14:30 | 26.04 | 1008.45 |
| 11/2/2012 15:00 | 26.04 | 1008.05 |
| 11/2/2012 15:30 | 26.04 | 1007.95 |
| 11/2/2012 16:00 | 26.04 | 1008.05 |
| 11/2/2012 16:30 | 26.04 | 1008.15 |
| 11/2/2012 17:00 | 26.04 | 1008.35 |
| 11/2/2012 17:30 | 26.04 | 1008.45 |
| 11/2/2012 18:00 | 26.04 | 1008.75 |
| 11/2/2012 18:30 | 26.04 | 1008.65 |
| 11/2/2012 19:00 | 26.04 | 1009.15 |
| 11/2/2012 19:30 | 26.04 | 1009.65 |
| 11/2/2012 20:00 | 26.04 | 1009.95 |
| 11/2/2012 20:30 | 26.04 | 1010.25 |
| 11/2/2012 21:00 | 26.04 | 1010.15 |
| 11/2/2012 21:30 | 26.04 | 1010.25 |
| 11/2/2012 22:00 | 26.04 | 1010.25 |
| 11/2/2012 22:30 | 26.04 | 1010.25 |
| 11/2/2012 23:00 | 26.04 | 1010.15 |
| 11/2/2012 23:30 | 26.04 | 1009.95 |
| 11/3/2012 0:00 | 26.04 | 1009.95 |
| 11/3/2012 0:30 | 26.04 | 1009.75 |
| 11/3/2012 1:00 | 26.04 | 1009.75 |
| 11/3/2012 1:30 | 26.04 | 1009.65 |
| 11/3/2012 2:00 | 26.04 | 1009.35 |
| 11/3/2012 2:30 | 26.04 | 1009.05 |
| 11/3/2012 3:00 | 26.04 | 1008.45 |

| | | |
|-----------------|-------|---------|
| 11/3/2012 3:30 | 26.04 | 1008.65 |
| 11/3/2012 4:00 | 26.04 | 1008.85 |
| 11/3/2012 4:30 | 26.04 | 1008.85 |
| 11/3/2012 5:00 | 26.04 | 1008.35 |
| 11/3/2012 5:30 | 26.04 | 1008.35 |
| 11/3/2012 6:00 | 26.04 | 1009.25 |
| 11/3/2012 6:30 | 26.04 | 1009.65 |
| 11/3/2012 7:00 | 26.04 | 1010.25 |
| 11/3/2012 7:30 | 26.06 | 1010.75 |
| 11/3/2012 8:00 | 26.04 | 1010.65 |
| 11/3/2012 8:30 | 26.04 | 1010.35 |
| 11/3/2012 9:00 | 26.04 | 1010.95 |
| 11/3/2012 9:30 | 26.04 | 1011.05 |
| 11/3/2012 10:00 | 26.04 | 1011.05 |
| 11/3/2012 10:30 | 26.04 | 1010.65 |
| 11/3/2012 11:00 | 26.04 | 1010.35 |
| 11/3/2012 11:30 | 26.06 | 1010.45 |
| 11/3/2012 12:00 | 26.04 | 1009.75 |
| 11/3/2012 12:30 | 26.04 | 1009.05 |
| 11/3/2012 13:00 | 26.04 | 1009.15 |
| 11/3/2012 13:30 | 26.04 | 1008.65 |
| 11/3/2012 14:00 | 26.04 | 1008.45 |
| 11/3/2012 14:30 | 26.04 | 1008.05 |
| 11/3/2012 15:00 | 26.04 | 1007.85 |
| 11/3/2012 15:30 | 26.04 | 1007.65 |
| 11/3/2012 16:00 | 26.04 | 1007.75 |
| 11/3/2012 16:30 | 26.04 | 1007.75 |
| 11/3/2012 17:00 | 26.04 | 1008.25 |
| 11/3/2012 17:30 | 26.04 | 1008.35 |
| 11/3/2012 18:00 | 26.04 | 1008.45 |
| 11/3/2012 18:30 | 26.04 | 1008.65 |
| 11/3/2012 19:00 | 26.04 | 1009.05 |
| 11/3/2012 19:30 | 26.04 | 1009.45 |
| 11/3/2012 20:00 | 26.04 | 1009.45 |
| 11/3/2012 20:30 | 26.04 | 1009.65 |
| 11/3/2012 21:00 | 26.04 | 1009.45 |
| 11/3/2012 21:30 | 26.04 | 1009.45 |
| 11/3/2012 22:00 | 26.04 | 1009.85 |
| 11/3/2012 22:30 | 26.04 | 1010.25 |
| 11/3/2012 23:00 | 26.04 | 1010.05 |
| 11/3/2012 23:30 | 26.04 | 1010.05 |
| 11/4/2012 0:00 | 26.04 | 1009.65 |
| 11/4/2012 0:30 | 26.04 | 1009.75 |
| 11/4/2012 1:00 | 26.04 | 1008.95 |
| 11/4/2012 1:30 | 26.06 | 1008.95 |
| 11/4/2012 2:00 | 26.06 | 1008.65 |
| 11/4/2012 2:30 | 26.04 | 1008.55 |
| 11/4/2012 3:00 | 26.04 | 1008.15 |
| 11/4/2012 3:30 | 26.04 | 1008.05 |
| 11/4/2012 4:00 | 26.06 | 1008.25 |
| 11/4/2012 4:30 | 26.04 | 1008.45 |
| 11/4/2012 5:00 | 26.04 | 1008.45 |
| 11/4/2012 5:30 | 26.06 | 1008.75 |
| 11/4/2012 6:00 | 26.04 | 1008.85 |
| 11/4/2012 6:30 | 26.04 | 1009.25 |
| 11/4/2012 7:00 | 26.04 | 1009.45 |
| 11/4/2012 7:30 | 26.04 | 1009.45 |
| 11/4/2012 8:00 | 26.04 | 1009.85 |
| 11/4/2012 8:30 | 26.04 | 1009.95 |
| 11/4/2012 9:00 | 26.04 | 1010.15 |
| 11/4/2012 9:30 | 26.04 | 1010.45 |

| | | |
|-----------------|-------|---------|
| 11/4/2012 10:00 | 26.04 | 1010.55 |
| 11/4/2012 10:30 | 26.04 | 1010.35 |
| 11/4/2012 11:00 | 26.04 | 1009.95 |
| 11/4/2012 11:30 | 26.06 | 1009.85 |
| 11/4/2012 12:00 | 26.04 | 1009.35 |
| 11/4/2012 12:30 | 26.04 | 1009.15 |
| 11/4/2012 13:00 | 26.04 | 1008.95 |
| 11/4/2012 13:30 | 26.04 | 1008.55 |
| 11/4/2012 14:00 | 26.04 | 1008.45 |
| 11/4/2012 14:30 | 26.04 | 1008.25 |
| 11/4/2012 15:00 | 26.04 | 1008.15 |
| 11/4/2012 15:30 | 26.06 | 1008.45 |
| 11/4/2012 16:00 | 26.06 | 1008.65 |
| 11/4/2012 16:30 | 26.04 | 1008.45 |
| 11/4/2012 17:00 | 26.06 | 1008.85 |
| 11/4/2012 17:30 | 26.06 | 1009.45 |
| 11/4/2012 18:00 | 26.06 | 1009.65 |
| 11/4/2012 18:30 | 26.04 | 1009.85 |
| 11/4/2012 19:00 | 26.04 | 1009.65 |
| 11/4/2012 19:30 | 26.04 | 1009.75 |
| 11/4/2012 20:00 | 26.06 | 1010.45 |
| 11/4/2012 20:30 | 26.06 | 1010.35 |
| 11/4/2012 21:00 | 26.04 | 1010.05 |
| 11/4/2012 21:30 | 26.06 | 1009.95 |
| 11/4/2012 22:00 | 26.04 | 1010.05 |
| 11/4/2012 22:30 | 26.04 | 1009.75 |
| 11/4/2012 23:00 | 26.04 | 1009.55 |
| 11/4/2012 23:30 | 26.04 | 1009.35 |
| 11/5/2012 0:00 | 26.06 | 1009.35 |
| 11/5/2012 0:30 | 26.04 | 1009.05 |
| 11/5/2012 1:00 | 26.04 | 1008.65 |
| 11/5/2012 1:30 | 26.04 | 1008.35 |
| 11/5/2012 2:00 | 26.06 | 1008.15 |
| 11/5/2012 2:30 | 26.06 | 1008.25 |
| 11/5/2012 3:00 | 26.06 | 1007.95 |
| 11/5/2012 3:30 | 26.06 | 1007.95 |
| 11/5/2012 4:00 | 26.04 | 1007.95 |
| 11/5/2012 4:30 | 26.06 | 1007.95 |
| 11/5/2012 5:00 | 26.06 | 1008.15 |
| 11/5/2012 5:30 | 26.04 | 1008.55 |
| 11/5/2012 6:00 | 26.04 | 1009.25 |
| 11/5/2012 6:30 | 26.06 | 1009.45 |
| 11/5/2012 7:00 | 26.04 | 1009.45 |
| 11/5/2012 7:30 | 26.06 | 1009.95 |
| 11/5/2012 8:00 | 26.04 | 1010.25 |
| 11/5/2012 8:30 | 26.04 | 1010.45 |
| 11/5/2012 9:00 | 26.04 | 1010.95 |
| 11/5/2012 9:30 | 26.06 | 1011.15 |
| 11/5/2012 10:00 | 26.04 | 1010.85 |
| 11/5/2012 10:30 | 26.04 | 1010.65 |
| 11/5/2012 11:00 | 26.06 | 1010.25 |
| 11/5/2012 11:30 | 26.13 | 1009.75 |
| 11/5/2012 12:00 | 26.09 | 1009.45 |
| 11/5/2012 12:30 | 26.09 | 1008.95 |
| 11/5/2012 13:00 | 26.06 | 1008.75 |
| 11/5/2012 13:30 | 26.09 | 1008.45 |
| 11/5/2012 14:00 | 26.09 | 1008.15 |
| 11/5/2012 14:30 | 26.06 | 1007.95 |
| 11/5/2012 15:00 | 26.06 | 1007.75 |
| 11/5/2012 15:30 | 26.06 | 1007.85 |
| 11/5/2012 16:00 | 26.06 | 1007.95 |

| | | |
|-----------------|-------|---------|
| 11/5/2012 16:30 | 26.06 | 1008.15 |
| 11/5/2012 17:00 | 26.06 | 1008.45 |
| 11/5/2012 17:30 | 26.06 | 1008.55 |
| 11/5/2012 18:00 | 26.06 | 1008.75 |
| 11/5/2012 18:30 | 26.06 | 1008.95 |
| 11/5/2012 19:00 | 26.06 | 1009.45 |
| 11/5/2012 19:30 | 26.06 | 1009.85 |
| 11/5/2012 20:00 | 26.06 | 1010.25 |
| 11/5/2012 20:30 | 26.06 | 1010.35 |
| 11/5/2012 21:00 | 26.06 | 1010.25 |
| 11/5/2012 21:30 | 26.06 | 1010.35 |
| 11/5/2012 22:00 | 26.06 | 1010.25 |
| 11/5/2012 22:30 | 26.06 | 1010.05 |
| 11/5/2012 23:00 | 26.06 | 1009.85 |
| 11/5/2012 23:30 | 26.06 | 1009.95 |
| 11/6/2012 0:00 | 26.06 | 1009.65 |
| 11/6/2012 0:30 | 26.06 | 1009.55 |
| 11/6/2012 1:00 | 26.06 | 1009.05 |
| 11/6/2012 1:30 | 26.06 | 1008.85 |
| 11/6/2012 2:00 | 26.06 | 1008.75 |
| 11/6/2012 2:30 | 26.06 | 1008.55 |
| 11/6/2012 3:00 | 26.06 | 1008.35 |
| 11/6/2012 3:30 | 26.06 | 1008.25 |
| 11/6/2012 4:00 | 26.06 | 1008.35 |
| 11/6/2012 4:30 | 26.06 | 1008.45 |
| 11/6/2012 5:00 | 26.06 | 1008.65 |
| 11/6/2012 5:30 | 26.06 | 1008.85 |
| 11/6/2012 6:00 | 26.06 | 1008.95 |
| 11/6/2012 6:30 | 26.06 | 1009.15 |
| 11/6/2012 7:00 | 26.06 | 1009.45 |
| 11/6/2012 7:30 | 26.06 | 1009.75 |
| 11/6/2012 8:00 | 26.06 | 1010.05 |
| 11/6/2012 8:30 | 26.06 | 1010.05 |
| 11/6/2012 9:00 | 26.06 | 1010.45 |
| 11/6/2012 9:30 | 26.06 | 1010.45 |
| 11/6/2012 10:00 | 26.06 | 1010.45 |
| 11/6/2012 10:30 | 26.06 | 1010.45 |
| 11/6/2012 11:00 | 26.06 | 1009.85 |
| 11/6/2012 11:30 | 26.06 | 1009.75 |
| 11/6/2012 12:00 | 26.06 | 1009.75 |
| 11/6/2012 12:30 | 26.06 | 1009.65 |
| 11/6/2012 13:00 | 26.06 | 1009.35 |
| 11/6/2012 13:30 | 26.06 | 1008.65 |
| 11/6/2012 14:00 | 26.06 | 1008.45 |
| 11/6/2012 14:30 | 26.06 | 1008.25 |
| 11/6/2012 15:00 | 26.06 | 1008.25 |
| 11/6/2012 15:30 | 26.06 | 1008.45 |
| 11/6/2012 16:00 | 26.06 | 1008.15 |
| 11/6/2012 16:30 | 26.06 | 1008.55 |
| 11/6/2012 17:00 | 26.06 | 1008.45 |
| 11/6/2012 17:30 | 26.06 | 1008.65 |
| 11/6/2012 18:00 | 26.06 | 1008.65 |
| 11/6/2012 18:30 | 26.06 | 1008.95 |
| 11/6/2012 19:00 | 26.06 | 1009.05 |
| 11/6/2012 19:30 | 26.06 | 1009.15 |
| 11/6/2012 20:00 | 26.06 | 1009.25 |
| 11/6/2012 20:30 | 26.06 | 1009.35 |
| 11/6/2012 21:00 | 26.06 | 1009.25 |
| 11/6/2012 21:30 | 26.06 | 1008.95 |
| 11/6/2012 22:00 | 26.06 | 1008.85 |
| 11/6/2012 22:30 | 26.06 | 1008.85 |

| | | |
|-----------------|-------|---------|
| 11/6/2012 23:00 | 26.06 | 1008.55 |
| 11/6/2012 23:30 | 26.06 | 1008.45 |
| 11/7/2012 0:00 | 26.06 | 1008.25 |
| 11/7/2012 0:30 | 26.06 | 1008.25 |
| 11/7/2012 1:00 | 26.06 | 1007.95 |
| 11/7/2012 1:30 | 26.06 | 1007.85 |
| 11/7/2012 2:00 | 26.06 | 1007.65 |
| 11/7/2012 2:30 | 26.06 | 1007.55 |
| 11/7/2012 3:00 | 26.06 | 1007.35 |
| 11/7/2012 3:30 | 26.06 | 1007.35 |
| 11/7/2012 4:00 | 26.06 | 1007.45 |
| 11/7/2012 4:30 | 26.06 | 1007.65 |
| 11/7/2012 5:00 | 26.06 | 1007.95 |
| 11/7/2012 5:30 | 26.06 | 1008.05 |
| 11/7/2012 6:00 | 26.06 | 1008.35 |
| 11/7/2012 6:30 | 26.06 | 1008.85 |
| 11/7/2012 7:00 | 26.06 | 1008.95 |
| 11/7/2012 7:30 | 26.06 | 1009.35 |
| 11/7/2012 8:00 | 26.06 | 1009.65 |
| 11/7/2012 8:30 | 26.06 | 1009.85 |
| 11/7/2012 9:00 | 26.06 | 1009.95 |
| 11/7/2012 9:30 | 26.06 | 1009.95 |
| 11/7/2012 10:00 | 26.04 | 1009.95 |
| 11/7/2012 10:30 | 26.06 | 1009.65 |
| 11/7/2012 11:00 | 26.06 | 1009.45 |
| 11/7/2012 11:30 | 26.06 | 1008.85 |
| 11/7/2012 12:00 | 26.06 | 1008.35 |
| 11/7/2012 12:30 | 26.06 | 1008.05 |
| 11/7/2012 13:00 | 26.06 | 1007.95 |
| 11/7/2012 13:30 | 26.04 | 1007.65 |
| 11/7/2012 14:00 | 26.04 | 1007.25 |
| 11/7/2012 14:30 | 26.04 | 1006.95 |
| 11/7/2012 15:00 | 26.06 | 1006.45 |
| 11/7/2012 15:30 | 26.06 | 1006.45 |
| 11/7/2012 16:00 | 26.06 | 1006.45 |
| 11/7/2012 16:30 | 26.06 | 1006.85 |
| 11/7/2012 17:00 | 26.06 | 1007.15 |
| 11/7/2012 17:30 | 26.06 | 1007.65 |
| 11/7/2012 18:00 | 26.06 | 1007.95 |
| 11/7/2012 18:30 | 26.06 | 1007.95 |
| 11/7/2012 19:00 | 26.06 | 1008.35 |
| 11/7/2012 19:30 | 26.06 | 1008.75 |
| 11/7/2012 20:00 | 26.06 | 1009.45 |
| 11/7/2012 20:30 | 26.06 | 1009.55 |
| 11/7/2012 21:00 | 26.06 | 1009.55 |
| 11/7/2012 21:30 | 26.06 | 1009.85 |
| 11/7/2012 22:00 | 26.06 | 1009.55 |
| 11/7/2012 22:30 | 26.06 | 1009.45 |
| 11/7/2012 23:00 | 26.06 | 1009.45 |
| 11/7/2012 23:30 | 26.04 | 1009.35 |
| 11/8/2012 0:00 | 26.06 | 1009.15 |
| 11/8/2012 0:30 | 26.04 | 1009.15 |
| 11/8/2012 1:00 | 26.06 | 1008.95 |
| 11/8/2012 1:30 | 26.04 | 1008.95 |
| 11/8/2012 2:00 | 26.04 | 1008.75 |
| 11/8/2012 2:30 | 26.04 | 1008.35 |
| 11/8/2012 3:00 | 26.04 | 1007.95 |
| 11/8/2012 3:30 | 26.06 | 1008.15 |
| 11/8/2012 4:00 | 26.06 | 1007.95 |
| 11/8/2012 4:30 | 26.04 | 1008.55 |
| 11/8/2012 5:00 | 26.06 | 1008.55 |

| | | |
|-----------------|-------|---------|
| 11/8/2012 5:30 | 26.06 | 1008.75 |
| 11/8/2012 6:00 | 26.06 | 1009.05 |
| 11/8/2012 6:30 | 26.06 | 1009.45 |
| 11/8/2012 7:00 | 26.06 | 1009.85 |
| 11/8/2012 7:30 | 26.06 | 1010.25 |
| 11/8/2012 8:00 | 26.06 | 1010.35 |
| 11/8/2012 8:30 | 26.06 | 1010.45 |
| 11/8/2012 9:00 | 26.06 | 1010.25 |
| 11/8/2012 9:30 | 26.06 | 1010.25 |
| 11/8/2012 10:00 | 26.06 | 1010.15 |
| 11/8/2012 10:30 | 26.04 | 1009.95 |
| 11/8/2012 11:00 | 26.04 | 1009.65 |
| 11/8/2012 11:30 | 26.06 | 1009.15 |
| 11/8/2012 12:00 | 26.06 | 1008.65 |
| 11/8/2012 12:30 | 26.04 | 1008.15 |
| 11/8/2012 13:00 | 26.04 | 1007.95 |
| 11/8/2012 13:30 | 26.04 | 1007.75 |
| 11/8/2012 14:00 | 26.04 | 1007.55 |
| 11/8/2012 14:30 | 26.04 | 1007.25 |
| 11/8/2012 15:00 | 26.06 | 1007.25 |
| 11/8/2012 15:30 | 26.04 | 1007.35 |
| 11/8/2012 16:00 | 26.06 | 1007.25 |
| 11/8/2012 16:30 | 26.06 | 1007.25 |
| 11/8/2012 17:00 | 26.06 | 1007.45 |
| 11/8/2012 17:30 | 26.06 | 1007.75 |
| 11/8/2012 18:00 | 26.04 | 1007.75 |
| 11/8/2012 18:30 | 26.04 | 1007.95 |
| 11/8/2012 19:00 | 26.04 | 1008.25 |
| 11/8/2012 19:30 | 26.06 | 1008.45 |
| 11/8/2012 20:00 | 26.06 | 1008.95 |
| 11/8/2012 20:30 | 26.04 | 1009.25 |
| 11/8/2012 21:00 | 26.06 | 1009.35 |
| 11/8/2012 21:30 | 26.04 | 1009.25 |
| 11/8/2012 22:00 | 26.04 | 1009.25 |
| 11/8/2012 22:30 | 26.04 | 1009.15 |
| 11/8/2012 23:00 | 26.06 | 1008.95 |
| 11/8/2012 23:30 | 26.04 | 1008.85 |
| 11/9/2012 0:00 | 26.04 | 1008.65 |
| 11/9/2012 0:30 | 26.04 | 1008.65 |
| 11/9/2012 1:00 | 26.06 | 1008.75 |
| 11/9/2012 1:30 | 26.04 | 1008.35 |
| 11/9/2012 2:00 | 26.04 | 1008.25 |
| 11/9/2012 2:30 | 26.04 | 1007.75 |
| 11/9/2012 3:00 | 26.04 | 1008.75 |
| 11/9/2012 3:30 | 26.04 | 1008.25 |
| 11/9/2012 4:00 | 26.04 | 1007.95 |
| 11/9/2012 4:30 | 26.04 | 1008.35 |
| 11/9/2012 5:00 | 26.04 | 1008.65 |
| 11/9/2012 5:30 | 26.06 | 1009.15 |
| 11/9/2012 6:00 | 26.06 | 1009.75 |
| 11/9/2012 6:30 | 26.06 | 1009.95 |
| 11/9/2012 7:00 | 26.06 | 1010.25 |
| 11/9/2012 7:30 | 26.06 | 1010.65 |
| 11/9/2012 8:00 | 26.06 | 1010.45 |
| 11/9/2012 8:30 | 26.06 | 1011.05 |
| 11/9/2012 9:00 | 26.06 | 1011.25 |
| 11/9/2012 9:30 | 26.06 | 1011.05 |
| 11/9/2012 10:00 | 26.04 | 1010.95 |
| 11/9/2012 10:30 | 26.06 | 1010.75 |
| 11/9/2012 11:00 | 26.04 | 1010.45 |
| 11/9/2012 11:30 | 26.04 | 1010.45 |

| | | |
|------------------|-------|---------|
| 11/9/2012 12:00 | 26.06 | 1010.05 |
| 11/9/2012 12:30 | 26.04 | 1009.85 |
| 11/9/2012 13:00 | 26.04 | 1009.45 |
| 11/9/2012 13:30 | 26.04 | 1009.15 |
| 11/9/2012 14:00 | 26.04 | 1008.75 |
| 11/9/2012 14:30 | 26.06 | 1008.75 |
| 11/9/2012 15:00 | 26.04 | 1009.05 |
| 11/9/2012 15:30 | 26.04 | 1008.75 |
| 11/9/2012 16:00 | 26.06 | 1008.95 |
| 11/9/2012 16:30 | 26.04 | 1009.15 |
| 11/9/2012 17:00 | 26.04 | 1009.35 |
| 11/9/2012 17:30 | 26.04 | 1009.55 |
| 11/9/2012 18:00 | 26.04 | 1009.65 |
| 11/9/2012 18:30 | 26.06 | 1009.85 |
| 11/9/2012 19:00 | 26.06 | 1010.15 |
| 11/9/2012 19:30 | 26.06 | 1011.15 |
| 11/9/2012 20:00 | 26.04 | 1010.95 |
| 11/9/2012 20:30 | 26.06 | 1011.25 |
| 11/9/2012 21:00 | 26.04 | 1011.65 |
| 11/9/2012 21:30 | 26.04 | 1011.65 |
| 11/9/2012 22:00 | 26.04 | 1011.85 |
| 11/9/2012 22:30 | 26.04 | 1011.45 |
| 11/9/2012 23:00 | 26.04 | 1011.45 |
| 11/9/2012 23:30 | 26.06 | 1011.45 |
| 11/10/2012 0:00 | 26.04 | 1011.35 |
| 11/10/2012 0:30 | 26.04 | 1011.25 |
| 11/10/2012 1:00 | 26.04 | 1010.95 |
| 11/10/2012 1:30 | 26.04 | 1010.55 |
| 11/10/2012 2:00 | 26.04 | 1010.75 |
| 11/10/2012 2:30 | 26.04 | 1010.45 |
| 11/10/2012 3:00 | 26.04 | 1010.05 |
| 11/10/2012 3:30 | 26.06 | 1009.85 |
| 11/10/2012 4:00 | 26.04 | 1009.95 |
| 11/10/2012 4:30 | 26.04 | 1009.95 |
| 11/10/2012 5:00 | 26.04 | 1010.15 |
| 11/10/2012 5:30 | 26.06 | 1010.45 |
| 11/10/2012 6:00 | 26.06 | 1010.65 |
| 11/10/2012 6:30 | 26.04 | 1011.05 |
| 11/10/2012 7:00 | 26.06 | 1011.45 |
| 11/10/2012 7:30 | 26.04 | 1011.65 |
| 11/10/2012 8:00 | 26.04 | 1011.75 |
| 11/10/2012 8:30 | 26.04 | 1011.95 |
| 11/10/2012 9:00 | 26.06 | 1012.25 |
| 11/10/2012 9:30 | 26.04 | 1012.15 |
| 11/10/2012 10:00 | 26.06 | 1012.25 |
| 11/10/2012 10:30 | 26.04 | 1011.95 |
| 11/10/2012 11:00 | 26.04 | 1011.65 |
| 11/10/2012 11:30 | 26.04 | 1011.25 |
| 11/10/2012 12:00 | 26.04 | 1010.95 |
| 11/10/2012 12:30 | 26.04 | 1010.55 |
| 11/10/2012 13:00 | 26.04 | 1010.15 |
| 11/10/2012 13:30 | 26.04 | 1009.85 |
| 11/10/2012 14:00 | 26.04 | 1009.55 |
| 11/10/2012 14:30 | 26.04 | 1009.15 |
| 11/10/2012 15:00 | 26.04 | 1009.05 |
| 11/10/2012 15:30 | 26.04 | 1009.05 |
| 11/10/2012 16:00 | 26.06 | 1009.15 |
| 11/10/2012 16:30 | 26.04 | 1009.55 |
| 11/10/2012 17:00 | 26.04 | 1009.65 |
| 11/10/2012 17:30 | 26.04 | 1009.75 |
| 11/10/2012 18:00 | 26.04 | 1009.95 |

| | | |
|------------------|-------|---------|
| 11/10/2012 18:30 | 26.04 | 1010.05 |
| 11/10/2012 19:00 | 26.04 | 1010.55 |
| 11/10/2012 19:30 | 26.04 | 1010.85 |
| 11/10/2012 20:00 | 26.04 | 1011.05 |
| 11/10/2012 20:30 | 26.04 | 1011.25 |
| 11/10/2012 21:00 | 26.04 | 1011.15 |
| 11/10/2012 21:30 | 26.04 | 1011.25 |
| 11/10/2012 22:00 | 26.04 | 1011.05 |
| 11/10/2012 22:30 | 26.04 | 1010.95 |
| 11/10/2012 23:00 | 26.04 | 1011.05 |
| 11/10/2012 23:30 | 26.04 | 1010.75 |
| 11/11/2012 0:00 | 26.04 | 1010.55 |
| 11/11/2012 0:30 | 26.04 | 1010.55 |
| 11/11/2012 1:00 | 26.04 | 1010.25 |
| 11/11/2012 1:30 | 26.04 | 1010.15 |
| 11/11/2012 2:00 | 26.04 | 1009.95 |
| 11/11/2012 2:30 | 26.04 | 1009.75 |
| 11/11/2012 3:00 | 26.04 | 1009.55 |
| 11/11/2012 3:30 | 26.04 | 1009.35 |
| 11/11/2012 4:00 | 26.04 | 1009.35 |
| 11/11/2012 4:30 | 26.04 | 1009.55 |
| 11/11/2012 5:00 | 26.04 | 1009.75 |
| 11/11/2012 5:30 | 26.04 | 1009.95 |
| 11/11/2012 6:00 | 26.04 | 1010.15 |
| 11/11/2012 6:30 | 26.04 | 1010.55 |
| 11/11/2012 7:00 | 26.04 | 1010.85 |
| 11/11/2012 7:30 | 26.04 | 1011.05 |
| 11/11/2012 8:00 | 26.04 | 1011.45 |
| 11/11/2012 8:30 | 26.04 | 1011.55 |
| 11/11/2012 9:00 | 26.04 | 1011.65 |
| 11/11/2012 9:30 | 26.04 | 1011.55 |
| 11/11/2012 10:00 | 26.04 | 1011.45 |
| 11/11/2012 10:30 | 26.04 | 1011.25 |
| 11/11/2012 11:00 | 26.04 | 1010.95 |
| 11/11/2012 11:30 | 26.04 | 1010.75 |
| 11/11/2012 12:00 | 26.04 | 1010.45 |
| 11/11/2012 12:30 | 26.04 | 1009.95 |
| 11/11/2012 13:00 | 26.04 | 1009.75 |
| 11/11/2012 13:30 | 26.04 | 1009.35 |
| 11/11/2012 14:00 | 26.04 | 1009.05 |
| 11/11/2012 14:30 | 26.04 | 1008.95 |
| 11/11/2012 15:00 | 26.04 | 1008.85 |
| 11/11/2012 15:30 | 26.04 | 1008.95 |
| 11/11/2012 16:00 | 26.04 | 1008.65 |
| 11/11/2012 16:30 | 26.04 | 1008.85 |
| 11/11/2012 17:00 | 26.04 | 1009.05 |
| 11/11/2012 17:30 | 26.04 | 1009.35 |
| 11/11/2012 18:00 | 26.04 | 1009.65 |
| 11/11/2012 18:30 | 26.04 | 1009.95 |
| 11/11/2012 19:00 | 26.04 | 1010.15 |
| 11/11/2012 19:30 | 26.04 | 1010.45 |
| 11/11/2012 20:00 | 26.04 | 1010.75 |
| 11/11/2012 20:30 | 26.06 | 1011.05 |
| 11/11/2012 21:00 | 26.04 | 1011.35 |
| 11/11/2012 21:30 | 26.04 | 1011.35 |
| 11/11/2012 22:00 | 26.06 | 1011.35 |
| 11/11/2012 22:30 | 26.04 | 1011.25 |
| 11/11/2012 23:00 | 26.04 | 1011.35 |
| 11/11/2012 23:30 | 26.06 | 1011.05 |
| 11/12/2012 0:00 | 26.04 | 1011.05 |
| 11/12/2012 0:30 | 26.04 | 1010.95 |

| | | |
|------------------|-------|---------|
| 11/12/2012 1:00 | 26.04 | 1010.65 |
| 11/12/2012 1:30 | 26.04 | 1010.55 |
| 11/12/2012 2:00 | 26.04 | 1010.45 |
| 11/12/2012 2:30 | 26.06 | 1010.15 |
| 11/12/2012 3:00 | 26.04 | 1010.05 |
| 11/12/2012 3:30 | 26.06 | 1010.05 |
| 11/12/2012 4:00 | 26.04 | 1010.15 |
| 11/12/2012 4:30 | 26.04 | 1010.15 |
| 11/12/2012 5:00 | 26.04 | 1010.15 |
| 11/12/2012 5:30 | 26.04 | 1010.15 |
| 11/12/2012 6:00 | 26.06 | 1010.35 |
| 11/12/2012 6:30 | 26.06 | 1010.65 |
| 11/12/2012 7:00 | 26.06 | 1011.05 |
| 11/12/2012 7:30 | 26.06 | 1010.95 |
| 11/12/2012 8:00 | 26.06 | 1011.25 |
| 11/12/2012 8:30 | 26.06 | 1011.45 |
| 11/12/2012 9:00 | 26.04 | 1011.65 |
| 11/12/2012 9:30 | 26.06 | 1011.75 |
| 11/12/2012 10:00 | 26.06 | 1011.65 |
| 11/12/2012 10:30 | 26.06 | 1011.35 |
| 11/12/2012 11:00 | 26.06 | 1011.05 |
| 11/12/2012 11:30 | 26.06 | 1010.55 |
| 11/12/2012 12:00 | 26.06 | 1010.35 |
| 11/12/2012 12:30 | 26.04 | 1010.05 |
| 11/12/2012 13:00 | 26.06 | 1009.75 |
| 11/12/2012 13:30 | 26.06 | 1009.35 |
| 11/12/2012 14:00 | 26.06 | 1009.05 |
| 11/12/2012 14:30 | 26.06 | 1009.15 |
| 11/12/2012 15:00 | 26.06 | 1009.05 |
| 11/12/2012 15:30 | 26.06 | 1009.15 |
| 11/12/2012 16:00 | 26.06 | 1009.25 |
| 11/12/2012 16:30 | 26.06 | 1009.55 |
| 11/12/2012 17:00 | 26.06 | 1009.65 |
| 11/12/2012 17:30 | 26.06 | 1009.85 |
| 11/12/2012 18:00 | 26.04 | 1009.95 |
| 11/12/2012 18:30 | 26.06 | 1010.75 |
| 11/12/2012 19:00 | 26.06 | 1010.85 |
| 11/12/2012 19:30 | 26.04 | 1011.35 |
| 11/12/2012 20:00 | 26.06 | 1011.45 |
| 11/12/2012 20:30 | 26.04 | 1011.45 |
| 11/12/2012 21:00 | 26.06 | 1011.05 |
| 11/12/2012 21:30 | 26.06 | 1011.15 |
| 11/12/2012 22:00 | 26.06 | 1011.45 |
| 11/12/2012 22:30 | 26.06 | 1011.15 |
| 11/12/2012 23:00 | 26.06 | 1011.35 |
| 11/12/2012 23:30 | 26.06 | 1010.95 |
| 11/13/2012 0:00 | 26.06 | 1011.05 |
| 11/13/2012 0:30 | 26.06 | 1010.65 |
| 11/13/2012 1:00 | 26.04 | 1010.25 |
| 11/13/2012 1:30 | 26.04 | 1009.95 |
| 11/13/2012 2:00 | 26.04 | 1009.85 |
| 11/13/2012 2:30 | 26.06 | 1009.95 |
| 11/13/2012 3:00 | 26.04 | 1009.45 |
| 11/13/2012 3:30 | 26.06 | 1009.65 |
| 11/13/2012 4:00 | 26.06 | 1009.55 |
| 11/13/2012 4:30 | 26.06 | 1009.45 |
| 11/13/2012 5:00 | 26.06 | 1009.75 |
| 11/13/2012 5:30 | 26.04 | 1010.45 |
| 11/13/2012 6:00 | 26.06 | 1010.35 |
| 11/13/2012 6:30 | 26.06 | 1010.55 |
| 11/13/2012 7:00 | 26.06 | 1010.55 |

| | | |
|------------------|-------|---------|
| 11/13/2012 7:30 | 26.06 | 1010.85 |
| 11/13/2012 8:00 | 26.06 | 1010.95 |
| 11/13/2012 8:30 | 26.06 | 1011.15 |
| 11/13/2012 9:00 | 26.06 | 1011.35 |
| 11/13/2012 9:30 | 26.06 | 1011.55 |
| 11/13/2012 10:00 | 26.06 | 1011.65 |
| 11/13/2012 10:30 | 26.04 | 1011.35 |
| 11/13/2012 11:00 | 26.06 | 1011.15 |
| 11/13/2012 11:30 | 26.06 | 1010.75 |
| 11/13/2012 12:00 | 26.06 | 1010.25 |
| 11/13/2012 12:30 | 26.06 | 1009.85 |
| 11/13/2012 13:00 | 26.06 | 1009.35 |
| 11/13/2012 13:30 | 26.04 | 1009.15 |
| 11/13/2012 14:00 | 26.04 | 1008.95 |
| 11/13/2012 14:30 | 26.04 | 1008.85 |
| 11/13/2012 15:00 | 26.04 | 1008.55 |
| 11/13/2012 15:30 | 26.04 | 1008.45 |
| 11/13/2012 16:00 | 26.06 | 1008.45 |
| 11/13/2012 16:30 | 26.04 | 1008.65 |
| 11/13/2012 17:00 | 26.04 | 1008.65 |
| 11/13/2012 17:30 | 26.06 | 1008.95 |
| 11/13/2012 18:00 | 26.06 | 1009.35 |
| 11/13/2012 18:30 | 26.04 | 1009.35 |
| 11/13/2012 19:00 | 26.06 | 1009.65 |
| 11/13/2012 19:30 | 26.06 | 1009.95 |
| 11/13/2012 20:00 | 26.06 | 1010.05 |
| 11/13/2012 20:30 | 26.04 | 1010.15 |
| 11/13/2012 21:00 | 26.04 | 1010.25 |
| 11/13/2012 21:30 | 26.06 | 1010.45 |
| 11/13/2012 22:00 | 26.06 | 1010.75 |
| 11/13/2012 22:30 | 26.06 | 1010.75 |
| 11/13/2012 23:00 | 26.04 | 1010.75 |
| 11/13/2012 23:30 | 26.06 | 1010.75 |
| 11/14/2012 0:00 | 26.06 | 1010.65 |
| 11/14/2012 0:30 | 26.06 | 1010.65 |
| 11/14/2012 1:00 | 26.06 | 1010.55 |
| 11/14/2012 1:30 | 26.06 | 1010.45 |
| 11/14/2012 2:00 | 26.04 | 1010.25 |
| 11/14/2012 2:30 | 26.06 | 1010.05 |
| 11/14/2012 3:00 | 26.04 | 1009.95 |
| 11/14/2012 3:30 | 26.06 | 1009.95 |
| 11/14/2012 4:00 | 26.04 | 1009.85 |
| 11/14/2012 4:30 | 26.06 | 1010.15 |
| 11/14/2012 5:00 | 26.06 | 1010.35 |
| 11/14/2012 5:30 | 26.06 | 1010.35 |
| 11/14/2012 6:00 | 26.06 | 1010.65 |
| 11/14/2012 6:30 | 26.06 | 1011.05 |
| 11/14/2012 7:00 | 26.06 | 1011.35 |
| 11/14/2012 7:30 | 26.06 | 1011.45 |
| 11/14/2012 8:00 | 26.06 | 1011.65 |
| 11/14/2012 8:30 | 26.06 | 1012.05 |
| 11/14/2012 9:00 | 26.06 | 1012.25 |
| 11/14/2012 9:30 | 26.06 | 1012.35 |
| 11/14/2012 10:00 | 26.06 | 1012.45 |
| 11/14/2012 10:30 | 26.04 | 1012.25 |
| 11/14/2012 11:00 | 26.06 | 1011.85 |
| 11/14/2012 11:30 | 26.06 | 1011.25 |
| 11/14/2012 12:00 | 26.04 | 1010.95 |
| 11/14/2012 12:30 | 26.04 | 1010.75 |
| 11/14/2012 13:00 | 26.04 | 1010.35 |
| 11/14/2012 13:30 | 26.04 | 1010.05 |

| | | |
|------------------|-------|---------|
| 11/14/2012 14:00 | 26.04 | 1009.65 |
| 11/14/2012 14:30 | 26.06 | 1009.45 |
| 11/14/2012 15:00 | 26.04 | 1009.45 |
| 11/14/2012 15:30 | 26.04 | 1009.55 |
| 11/14/2012 16:00 | 26.04 | 1009.65 |
| 11/14/2012 16:30 | 26.06 | 1009.85 |
| 11/14/2012 17:00 | 26.06 | 1009.95 |
| 11/14/2012 17:30 | 26.06 | 1010.25 |
| 11/14/2012 18:00 | 26.06 | 1010.35 |
| 11/14/2012 18:30 | 26.06 | 1010.75 |
| 11/14/2012 19:00 | 26.06 | 1011.05 |
| 11/14/2012 19:30 | 26.06 | 1011.65 |
| 11/14/2012 20:00 | 26.06 | 1012.05 |
| 11/14/2012 20:30 | 26.06 | 1012.45 |
| 11/14/2012 21:00 | 26.06 | 1012.65 |
| 11/14/2012 21:30 | 26.06 | 1012.75 |
| 11/14/2012 22:00 | 26.06 | 1012.95 |
| 11/14/2012 22:30 | 26.06 | 1013.05 |
| 11/14/2012 23:00 | 26.06 | 1012.85 |
| 11/14/2012 23:30 | 26.04 | 1012.95 |
| 11/15/2012 0:00 | 26.04 | 1012.75 |
| 11/15/2012 0:30 | 26.06 | 1012.55 |
| 11/15/2012 1:00 | 26.04 | 1012.25 |
| 11/15/2012 1:30 | 26.04 | 1012.15 |
| 11/15/2012 2:00 | 26.04 | 1011.85 |
| 11/15/2012 2:30 | 26.04 | 1011.55 |
| 11/15/2012 3:00 | 26.04 | 1011.25 |
| 11/15/2012 3:30 | 26.04 | 1011.05 |
| 11/15/2012 4:00 | 26.04 | 1010.95 |
| 11/15/2012 4:30 | 26.04 | 1010.95 |
| 11/15/2012 5:00 | 26.04 | 1010.95 |
| 11/15/2012 5:30 | 26.04 | 1011.25 |
| 11/15/2012 6:00 | 26.04 | 1011.65 |
| 11/15/2012 6:30 | 26.04 | 1011.95 |
| 11/15/2012 7:00 | 26.04 | 1012.15 |
| 11/15/2012 7:30 | 26.06 | 1012.45 |
| 11/15/2012 8:00 | 26.04 | 1012.65 |
| 11/15/2012 8:30 | 26.04 | 1013.15 |
| 11/15/2012 9:00 | 26.04 | 1013.15 |
| 11/15/2012 9:30 | 26.04 | 1013.35 |
| 11/15/2012 10:00 | 26.04 | 1012.95 |
| 11/15/2012 10:30 | 26.06 | 1012.75 |
| 11/15/2012 11:00 | 26.06 | 1012.45 |
| 11/15/2012 11:30 | 26.04 | 1012.15 |
| 11/15/2012 12:00 | 26.04 | 1011.85 |
| 11/15/2012 12:30 | 26.04 | 1011.15 |
| 11/15/2012 13:00 | 26.04 | 1010.65 |
| 11/15/2012 13:30 | 26.04 | 1010.45 |
| 11/15/2012 14:00 | 26.04 | 1009.95 |
| 11/15/2012 14:30 | 26.04 | 1009.85 |
| 11/15/2012 15:00 | 26.04 | 1009.65 |
| 11/15/2012 15:30 | 26.04 | 1009.75 |
| 11/15/2012 16:00 | 26.06 | 1009.95 |
| 11/15/2012 16:30 | 26.04 | 1009.95 |
| 11/15/2012 17:00 | 26.04 | 1010.45 |
| 11/15/2012 17:30 | 26.04 | 1010.65 |
| 11/15/2012 18:00 | 26.04 | 1010.85 |
| 11/15/2012 18:30 | 26.04 | 1011.05 |
| 11/15/2012 19:00 | 26.04 | 1011.35 |
| 11/15/2012 19:30 | 26.04 | 1011.85 |
| 11/15/2012 20:00 | 26.04 | 1012.25 |

| | | |
|------------------|-------|---------|
| 11/15/2012 20:30 | 26.04 | 1012.35 |
| 11/15/2012 21:00 | 26.04 | 1012.45 |
| 11/15/2012 21:30 | 26.04 | 1012.55 |
| 11/15/2012 22:00 | 26.04 | 1012.55 |
| 11/15/2012 22:30 | 26.04 | 1012.55 |
| 11/15/2012 23:00 | 26.04 | 1012.55 |
| 11/15/2012 23:30 | 26.06 | 1012.45 |
| 11/16/2012 0:00 | 26.04 | 1012.25 |
| 11/16/2012 0:30 | 26.04 | 1012.25 |
| 11/16/2012 1:00 | 26.04 | 1012.05 |
| 11/16/2012 1:30 | 26.04 | 1011.85 |
| 11/16/2012 2:00 | 26.04 | 1011.55 |
| 11/16/2012 2:30 | 26.04 | 1011.45 |
| 11/16/2012 3:00 | 26.04 | 1011.15 |
| 11/16/2012 3:30 | 26.04 | 1011.15 |
| 11/16/2012 4:00 | 26.04 | 1011.45 |
| 11/16/2012 4:30 | 26.06 | 1011.45 |
| 11/16/2012 5:00 | 26.04 | 1011.45 |
| 11/16/2012 5:30 | 26.04 | 1011.45 |
| 11/16/2012 6:00 | 26.04 | 1011.85 |
| 11/16/2012 6:30 | 26.04 | 1012.35 |
| 11/16/2012 7:00 | 26.04 | 1012.55 |
| 11/16/2012 7:30 | 26.04 | 1012.95 |
| 11/16/2012 8:00 | 26.06 | 1012.85 |
| 11/16/2012 8:30 | 26.04 | 1013.45 |
| 11/16/2012 9:00 | 26.04 | 1013.65 |
| 11/16/2012 9:30 | 26.04 | 1013.75 |
| 11/16/2012 10:00 | 26.04 | 1013.85 |
| 11/16/2012 10:30 | 26.04 | 1013.65 |
| 11/16/2012 11:00 | 26.04 | 1013.25 |
| 11/16/2012 11:30 | 26.04 | 1012.75 |
| 11/16/2012 12:00 | 26.04 | 1012.65 |
| 11/16/2012 12:30 | 26.04 | 1012.15 |
| 11/16/2012 13:00 | 26.04 | 1011.85 |
| 11/16/2012 13:30 | 26.04 | 1011.45 |
| 11/16/2012 14:00 | 26.04 | 1010.95 |
| 11/16/2012 14:30 | 26.04 | 1010.75 |
| 11/16/2012 15:00 | 26.04 | 1010.55 |
| 11/16/2012 15:30 | 26.04 | 1010.45 |
| 11/16/2012 16:00 | 26.04 | 1010.55 |
| 11/16/2012 16:30 | 26.04 | 1010.75 |
| 11/16/2012 17:00 | 26.04 | 1010.75 |
| 11/16/2012 17:30 | 26.04 | 1011.05 |
| 11/16/2012 18:00 | 26.04 | 1010.95 |
| 11/16/2012 18:30 | 26.04 | 1011.15 |
| 11/16/2012 19:00 | 26.06 | 1011.35 |
| 11/16/2012 19:30 | 26.06 | 1011.65 |
| 11/16/2012 20:00 | 26.06 | 1011.85 |
| 11/16/2012 20:30 | 26.06 | 1012.25 |
| 11/16/2012 21:00 | 26.06 | 1012.45 |
| 11/16/2012 21:30 | 26.04 | 1012.45 |
| 11/16/2012 22:00 | 26.04 | 1012.35 |
| 11/16/2012 22:30 | 26.06 | 1012.25 |
| 11/16/2012 23:00 | 26.04 | 1012.15 |
| 11/16/2012 23:30 | 26.04 | 1012.05 |
| 11/17/2012 0:00 | 26.04 | 1011.75 |
| 11/17/2012 0:30 | 26.04 | 1011.65 |
| 11/17/2012 1:00 | 26.04 | 1011.45 |
| 11/17/2012 1:30 | 26.04 | 1011.35 |
| 11/17/2012 2:00 | 26.04 | 1011.05 |
| 11/17/2012 2:30 | 26.04 | 1010.85 |

| | | |
|------------------|-------|---------|
| 11/17/2012 3:00 | 26.04 | 1010.55 |
| 11/17/2012 3:30 | 26.04 | 1010.55 |
| 11/17/2012 4:00 | 26.04 | 1010.55 |
| 11/17/2012 4:30 | 26.04 | 1010.55 |
| 11/17/2012 5:00 | 26.04 | 1010.75 |
| 11/17/2012 5:30 | 26.04 | 1010.85 |
| 11/17/2012 6:00 | 26.04 | 1011.05 |
| 11/17/2012 6:30 | 26.04 | 1011.45 |
| 11/17/2012 7:00 | 26.04 | 1011.75 |
| 11/17/2012 7:30 | 26.04 | 1012.05 |
| 11/17/2012 8:00 | 26.04 | 1012.45 |
| 11/17/2012 8:30 | 26.04 | 1012.65 |
| 11/17/2012 9:00 | 26.04 | 1012.75 |
| 11/17/2012 9:30 | 26.04 | 1013.15 |
| 11/17/2012 10:00 | 26.06 | 1013.15 |
| 11/17/2012 10:30 | 26.04 | 1012.75 |
| 11/17/2012 11:00 | 26.04 | 1012.75 |
| 11/17/2012 11:30 | 26.04 | 1012.25 |
| 11/17/2012 12:00 | 26.04 | 1011.85 |
| 11/17/2012 12:30 | 26.04 | 1011.45 |
| 11/17/2012 13:00 | 26.04 | 1011.05 |
| 11/17/2012 13:30 | 26.04 | 1010.75 |
| 11/17/2012 14:00 | 26.04 | 1010.45 |
| 11/17/2012 14:30 | 26.04 | 1010.25 |
| 11/17/2012 15:00 | 26.04 | 1010.45 |
| 11/17/2012 15:30 | 26.04 | 1009.95 |
| 11/17/2012 16:00 | 26.04 | 1009.95 |
| 11/17/2012 16:30 | 26.04 | 1010.05 |
| 11/17/2012 17:00 | 26.04 | 1010.35 |
| 11/17/2012 17:30 | 26.06 | 1010.85 |
| 11/17/2012 18:00 | 26.04 | 1010.65 |
| 11/17/2012 18:30 | 26.04 | 1011.05 |
| 11/17/2012 19:00 | 26.04 | 1011.25 |
| 11/17/2012 19:30 | 26.06 | 1011.35 |
| 11/17/2012 20:00 | 26.04 | 1011.65 |
| 11/17/2012 20:30 | 26.06 | 1011.95 |
| 11/17/2012 21:00 | 26.06 | 1012.05 |
| 11/17/2012 21:30 | 26.06 | 1011.95 |
| 11/17/2012 22:00 | 26.04 | 1011.95 |
| 11/17/2012 22:30 | 26.04 | 1011.85 |
| 11/17/2012 23:00 | 26.06 | 1012.15 |
| 11/17/2012 23:30 | 26.04 | 1011.75 |
| 11/18/2012 0:00 | 26.04 | 1011.25 |
| 11/18/2012 0:30 | 26.06 | 1011.65 |
| 11/18/2012 1:00 | 26.04 | 1011.35 |
| 11/18/2012 1:30 | 26.04 | 1011.05 |
| 11/18/2012 2:00 | 26.04 | 1010.65 |
| 11/18/2012 2:30 | 26.04 | 1010.45 |
| 11/18/2012 3:00 | 26.04 | 1010.55 |
| 11/18/2012 3:30 | 26.04 | 1010.85 |
| 11/18/2012 4:00 | 26.04 | 1010.15 |
| 11/18/2012 4:30 | 26.04 | 1010.35 |
| 11/18/2012 5:00 | 26.04 | 1010.45 |
| 11/18/2012 5:30 | 26.04 | 1010.65 |
| 11/18/2012 6:00 | 26.04 | 1011.05 |
| 11/18/2012 6:30 | 26.04 | 1011.45 |
| 11/18/2012 7:00 | 26.04 | 1011.85 |
| 11/18/2012 7:30 | 26.04 | 1012.05 |
| 11/18/2012 8:00 | 26.04 | 1012.35 |
| 11/18/2012 8:30 | 26.04 | 1012.25 |
| 11/18/2012 9:00 | 26.04 | 1012.45 |

| | | |
|------------------|-------|---------|
| 11/18/2012 9:30 | 26.04 | 1012.55 |
| 11/18/2012 10:00 | 26.04 | 1012.45 |
| 11/18/2012 10:30 | 26.04 | 1012.15 |
| 11/18/2012 11:00 | 26.04 | 1011.95 |
| 11/18/2012 11:30 | 26.04 | 1011.45 |
| 11/18/2012 12:00 | 26.04 | 1011.15 |
| 11/18/2012 12:30 | 26.04 | 1010.65 |
| 11/18/2012 13:00 | 26.04 | 1010.45 |
| 11/18/2012 13:30 | 26.04 | 1010.25 |
| 11/18/2012 14:00 | 26.04 | 1010.05 |
| 11/18/2012 14:30 | 26.04 | 1009.95 |
| 11/18/2012 15:00 | 26.04 | 1009.75 |
| 11/18/2012 15:30 | 26.04 | 1009.85 |
| 11/18/2012 16:00 | 26.04 | 1009.85 |
| 11/18/2012 16:30 | 26.04 | 1009.95 |
| 11/18/2012 17:00 | 26.04 | 1010.35 |
| 11/18/2012 17:30 | 26.04 | 1010.55 |
| 11/18/2012 18:00 | 26.04 | 1010.95 |
| 11/18/2012 18:30 | 26.04 | 1010.85 |
| 11/18/2012 19:00 | 26.04 | 1011.15 |
| 11/18/2012 19:30 | 26.04 | 1011.35 |
| 11/18/2012 20:00 | 26.04 | 1011.75 |
| 11/18/2012 20:30 | 26.04 | 1011.95 |
| 11/18/2012 21:00 | 26.04 | 1011.95 |
| 11/18/2012 21:30 | 26.04 | 1011.95 |
| 11/18/2012 22:00 | 26.04 | 1011.95 |
| 11/18/2012 22:30 | 26.04 | 1012.15 |
| 11/18/2012 23:00 | 26.04 | 1011.95 |
| 11/18/2012 23:30 | 26.04 | 1011.95 |
| 11/19/2012 0:00 | 26.04 | 1011.85 |
| 11/19/2012 0:30 | 26.04 | 1011.95 |
| 11/19/2012 1:00 | 26.04 | 1011.95 |
| 11/19/2012 1:30 | 26.04 | 1011.75 |
| 11/19/2012 2:00 | 26.04 | 1011.45 |
| 11/19/2012 2:30 | 26.04 | 1011.25 |
| 11/19/2012 3:00 | 26.04 | 1011.15 |
| 11/19/2012 3:30 | 26.06 | 1011.05 |
| 11/19/2012 4:00 | 26.04 | 1010.85 |
| 11/19/2012 4:30 | 26.04 | 1010.95 |
| 11/19/2012 5:00 | 26.06 | 1011.05 |
| 11/19/2012 5:30 | 26.06 | 1011.25 |
| 11/19/2012 6:00 | 26.04 | 1011.55 |
| 11/19/2012 6:30 | 26.04 | 1011.75 |
| 11/19/2012 7:00 | 26.06 | 1011.95 |
| 11/19/2012 7:30 | 26.04 | 1012.15 |
| 11/19/2012 8:00 | 26.04 | 1012.25 |
| 11/19/2012 8:30 | 26.04 | 1012.55 |
| 11/19/2012 9:00 | 26.04 | 1012.75 |
| 11/19/2012 9:30 | 26.04 | 1012.85 |
| 11/19/2012 10:00 | 26.16 | 1012.55 |
| 11/19/2012 10:30 | 26.13 | 1012.25 |
| 11/19/2012 11:00 | 26.11 | 1012.05 |
| 11/19/2012 11:30 | 26.09 | 1011.55 |
| 11/19/2012 12:00 | | |
| 11/19/2012 12:30 | | |
| 11/20/2012 16:00 | 26.09 | 1009.55 |
| 11/20/2012 16:30 | 26.09 | 1009.45 |
| 11/20/2012 17:00 | 26.09 | 1009.45 |
| 11/20/2012 17:30 | 26.09 | 1009.65 |
| 11/20/2012 18:00 | 26.09 | 1009.75 |
| 11/20/2012 18:30 | 26.09 | 1010.05 |

| | | |
|------------------|-------|---------|
| 11/20/2012 19:00 | 26.09 | 1010.25 |
| 11/20/2012 19:30 | 26.09 | 1010.55 |
| 11/20/2012 20:00 | 26.09 | 1010.75 |
| 11/20/2012 20:30 | 26.09 | 1010.95 |
| 11/20/2012 21:00 | 26.09 | 1010.95 |
| 11/20/2012 21:30 | 26.09 | 1010.95 |
| 11/20/2012 22:00 | 26.09 | 1010.95 |
| 11/20/2012 22:30 | 26.09 | 1011.35 |
| 11/20/2012 23:00 | 26.09 | 1011.35 |
| 11/20/2012 23:30 | 26.09 | 1011.25 |
| 11/21/2012 0:00 | 26.09 | 1011.15 |
| 11/21/2012 0:30 | 26.09 | 1010.95 |
| 11/21/2012 1:00 | 26.06 | 1010.75 |
| 11/21/2012 1:30 | 26.06 | 1010.55 |
| 11/21/2012 2:00 | 26.09 | 1010.55 |
| 11/21/2012 2:30 | 26.09 | 1010.35 |
| 11/21/2012 3:00 | 26.06 | 1009.95 |
| 11/21/2012 3:30 | 26.09 | 1009.65 |
| 11/21/2012 4:00 | 26.09 | 1009.85 |
| 11/21/2012 4:30 | 26.09 | 1009.85 |
| 11/21/2012 5:00 | 26.09 | 1010.25 |
| 11/21/2012 5:30 | 26.06 | 1010.45 |
| 11/21/2012 6:00 | 26.09 | 1010.85 |
| 11/21/2012 6:30 | 26.09 | 1011.05 |
| 11/21/2012 7:00 | 26.09 | 1011.55 |
| 11/21/2012 7:30 | 26.09 | 1011.95 |
| 11/21/2012 8:00 | 26.06 | 1012.55 |
| 11/21/2012 8:30 | 26.06 | 1012.55 |
| 11/21/2012 9:00 | 26.06 | 1012.45 |
| 11/21/2012 9:30 | 26.09 | 1012.65 |
| 11/21/2012 10:00 | 26.06 | 1012.55 |
| 11/21/2012 10:30 | 26.06 | 1012.15 |
| 11/21/2012 11:00 | 26.06 | 1011.75 |
| 11/21/2012 11:30 | 26.06 | 1011.35 |
| 11/21/2012 12:00 | 26.06 | 1010.95 |
| 11/21/2012 12:30 | 26.06 | 1010.45 |
| 11/21/2012 13:00 | 26.06 | 1009.85 |
| 11/21/2012 13:30 | 26.06 | 1009.35 |
| 11/21/2012 14:00 | 26.06 | 1009.25 |
| 11/21/2012 14:30 | 26.06 | 1009.15 |
| 11/21/2012 15:00 | 26.06 | 1009.15 |
| 11/21/2012 15:30 | 26.06 | 1009.45 |
| 11/21/2012 16:00 | 26.06 | 1009.65 |
| 11/21/2012 16:30 | 26.06 | 1009.75 |
| 11/21/2012 17:00 | 26.06 | 1009.95 |
| 11/21/2012 17:30 | 26.06 | 1010.15 |
| 11/21/2012 18:00 | 26.06 | 1010.55 |
| 11/21/2012 18:30 | 26.06 | 1010.45 |
| 11/21/2012 19:00 | 26.06 | 1010.75 |
| 11/21/2012 19:30 | 26.06 | 1011.05 |
| 11/21/2012 20:00 | 26.06 | 1011.25 |
| 11/21/2012 20:30 | 26.06 | 1011.55 |
| 11/21/2012 21:00 | 26.06 | 1011.55 |
| 11/21/2012 21:30 | 26.06 | 1011.55 |
| 11/21/2012 22:00 | 26.06 | 1011.55 |
| 11/21/2012 22:30 | 26.06 | 1011.55 |
| 11/21/2012 23:00 | 26.06 | 1011.65 |
| 11/21/2012 23:30 | 26.06 | 1011.35 |
| 11/22/2012 0:00 | 26.06 | 1011.15 |
| 11/22/2012 0:30 | 26.06 | 1011.15 |
| 11/22/2012 1:00 | 26.06 | 1010.75 |

| | | |
|------------------|-------|---------|
| 11/22/2012 1:30 | 26.06 | 1010.65 |
| 11/22/2012 2:00 | 26.06 | 1010.45 |
| 11/22/2012 2:30 | 26.06 | 1010.05 |
| 11/22/2012 3:00 | 26.06 | 1009.75 |
| 11/22/2012 3:30 | 26.06 | 1009.55 |
| 11/22/2012 4:00 | 26.06 | 1009.65 |
| 11/22/2012 4:30 | 26.06 | 1009.55 |
| 11/22/2012 5:00 | 26.06 | 1009.75 |
| 11/22/2012 5:30 | 26.06 | 1009.75 |
| 11/22/2012 6:00 | 26.06 | 1009.95 |
| 11/22/2012 6:30 | 26.06 | 1010.15 |
| 11/22/2012 7:00 | 26.06 | 1010.45 |
| 11/22/2012 7:30 | 26.06 | 1010.75 |
| 11/22/2012 8:00 | 26.06 | 1011.05 |
| 11/22/2012 8:30 | 26.06 | 1011.35 |
| 11/22/2012 9:00 | 26.06 | 1011.55 |
| 11/22/2012 9:30 | 26.06 | 1011.45 |
| 11/22/2012 10:00 | 26.06 | 1011.35 |
| 11/22/2012 10:30 | 26.06 | 1010.95 |
| 11/22/2012 11:00 | 26.06 | 1010.45 |
| 11/22/2012 11:30 | 26.06 | 1010.15 |
| 11/22/2012 12:00 | 26.06 | 1009.95 |
| 11/22/2012 12:30 | 26.06 | 1009.55 |
| 11/22/2012 13:00 | 26.06 | 1009.15 |
| 11/22/2012 13:30 | 26.06 | 1008.95 |
| 11/22/2012 14:00 | 26.06 | 1008.85 |
| 11/22/2012 14:30 | 26.06 | 1008.65 |
| 11/22/2012 15:00 | 26.06 | 1008.75 |
| 11/22/2012 15:30 | 26.06 | 1008.85 |
| 11/22/2012 16:00 | 26.06 | 1008.95 |
| 11/22/2012 16:30 | 26.06 | 1009.25 |
| 11/22/2012 17:00 | 26.06 | 1009.65 |
| 11/22/2012 17:30 | 26.06 | 1009.55 |
| 11/22/2012 18:00 | 26.06 | 1009.85 |
| 11/22/2012 18:30 | 26.06 | 1010.25 |
| 11/22/2012 19:00 | 26.06 | 1010.45 |
| 11/22/2012 19:30 | 26.06 | 1010.85 |
| 11/22/2012 20:00 | 26.06 | 1011.25 |
| 11/22/2012 20:30 | 26.06 | 1011.85 |
| 11/22/2012 21:00 | 26.06 | 1011.75 |
| 11/22/2012 21:30 | 26.06 | 1011.85 |
| 11/22/2012 22:00 | 26.06 | 1011.85 |
| 11/22/2012 22:30 | 26.06 | 1011.85 |
| 11/22/2012 23:00 | 26.06 | 1011.65 |
| 11/22/2012 23:30 | 26.06 | 1011.45 |
| 11/23/2012 0:00 | 26.06 | 1011.35 |
| 11/23/2012 0:30 | 26.06 | 1011.45 |
| 11/23/2012 1:00 | 26.06 | 1011.55 |
| 11/23/2012 1:30 | 26.06 | 1011.35 |
| 11/23/2012 2:00 | 26.06 | 1011.45 |
| 11/23/2012 2:30 | 26.06 | 1011.15 |
| 11/23/2012 3:00 | 26.06 | 1010.85 |
| 11/23/2012 3:30 | 26.06 | 1010.65 |
| 11/23/2012 4:00 | 26.06 | 1010.45 |
| 11/23/2012 4:30 | 26.06 | 1010.75 |
| 11/23/2012 5:00 | 26.06 | 1010.65 |
| 11/23/2012 5:30 | 26.06 | 1010.85 |
| 11/23/2012 6:00 | 26.06 | 1011.15 |
| 11/23/2012 6:30 | 26.06 | 1011.45 |
| 11/23/2012 7:00 | 26.06 | 1011.65 |
| 11/23/2012 7:30 | 26.06 | 1011.95 |

| | | |
|------------------|-------|---------|
| 11/23/2012 8:00 | 26.06 | 1012.05 |
| 11/23/2012 8:30 | 26.06 | 1012.25 |
| 11/23/2012 9:00 | 26.06 | 1012.35 |
| 11/23/2012 9:30 | 26.06 | 1012.25 |
| 11/23/2012 10:00 | 26.06 | 1011.95 |
| 11/23/2012 10:30 | 26.06 | 1011.85 |
| 11/23/2012 11:00 | 26.06 | 1011.35 |
| 11/23/2012 11:30 | 26.06 | 1010.95 |
| 11/23/2012 12:00 | 26.06 | 1010.65 |
| 11/23/2012 12:30 | 26.06 | 1010.15 |
| 11/23/2012 13:00 | 26.06 | 1009.65 |
| 11/23/2012 13:30 | 26.06 | 1009.15 |
| 11/23/2012 14:00 | 26.06 | 1008.95 |
| 11/23/2012 14:30 | 26.06 | 1008.75 |
| 11/23/2012 15:00 | 26.06 | 1008.55 |
| 11/23/2012 15:30 | 26.06 | 1008.55 |
| 11/23/2012 16:00 | 26.06 | 1008.45 |
| 11/23/2012 16:30 | 26.06 | 1008.75 |
| 11/23/2012 17:00 | 26.06 | 1009.15 |
| 11/23/2012 17:30 | 26.06 | 1009.35 |
| 11/23/2012 18:00 | 26.06 | 1009.65 |
| 11/23/2012 18:30 | 26.06 | 1009.85 |
| 11/23/2012 19:00 | 26.06 | 1010.25 |
| 11/23/2012 19:30 | 26.06 | 1010.65 |
| 11/23/2012 20:00 | 26.06 | 1010.85 |
| 11/23/2012 20:30 | 26.06 | 1011.25 |
| 11/23/2012 21:00 | 26.06 | 1011.45 |
| 11/23/2012 21:30 | 26.06 | 1011.75 |
| 11/23/2012 22:00 | 26.06 | 1011.55 |
| 11/23/2012 22:30 | 26.06 | 1011.45 |
| 11/23/2012 23:00 | 26.06 | 1011.45 |
| 11/23/2012 23:30 | 26.06 | 1011.15 |
| 11/24/2012 0:00 | 26.06 | 1011.35 |
| 11/24/2012 0:30 | 26.06 | 1011.55 |
| 11/24/2012 1:00 | 26.06 | 1011.05 |
| 11/24/2012 1:30 | 26.06 | 1010.95 |
| 11/24/2012 2:00 | 26.06 | 1011.15 |
| 11/24/2012 2:30 | 26.06 | 1010.85 |
| 11/24/2012 3:00 | 26.06 | 1011.05 |
| 11/24/2012 3:30 | 26.06 | 1010.75 |
| 11/24/2012 4:00 | 26.06 | 1010.95 |
| 11/24/2012 4:30 | 26.06 | 1011.05 |
| 11/24/2012 5:00 | 26.06 | 1011.15 |
| 11/24/2012 5:30 | 26.06 | 1011.55 |
| 11/24/2012 6:00 | 26.06 | 1011.85 |
| 11/24/2012 6:30 | 26.06 | 1012.25 |
| 11/24/2012 7:00 | 26.06 | 1012.45 |
| 11/24/2012 7:30 | 26.06 | 1012.85 |
| 11/24/2012 8:00 | 26.06 | 1012.85 |
| 11/24/2012 8:30 | 26.06 | 1013.35 |
| 11/24/2012 9:00 | 26.06 | 1013.55 |
| 11/24/2012 9:30 | 26.06 | 1013.45 |
| 11/24/2012 10:00 | 26.06 | 1013.35 |
| 11/24/2012 10:30 | 26.06 | 1013.15 |
| 11/24/2012 11:00 | 26.06 | 1012.95 |
| 11/24/2012 11:30 | 26.06 | 1012.55 |
| 11/24/2012 12:00 | 26.06 | 1012.15 |
| 11/24/2012 12:30 | 26.06 | 1011.75 |
| 11/24/2012 13:00 | 26.06 | 1011.35 |
| 11/24/2012 13:30 | 26.06 | 1010.95 |
| 11/24/2012 14:00 | 26.06 | 1010.55 |

| | | |
|------------------|-------|---------|
| 11/24/2012 14:30 | 26.06 | 1010.35 |
| 11/24/2012 15:00 | 26.06 | 1010.25 |
| 11/24/2012 15:30 | 26.06 | 1010.25 |
| 11/24/2012 16:00 | 26.06 | 1010.55 |
| 11/24/2012 16:30 | 26.06 | 1010.65 |
| 11/24/2012 17:00 | 26.06 | 1010.65 |
| 11/24/2012 17:30 | 26.06 | 1010.95 |
| 11/24/2012 18:00 | 26.06 | 1010.95 |
| 11/24/2012 18:30 | 26.06 | 1011.05 |
| 11/24/2012 19:00 | 26.06 | 1011.35 |
| 11/24/2012 19:30 | 26.06 | 1011.75 |
| 11/24/2012 20:00 | 26.06 | 1012.05 |
| 11/24/2012 20:30 | 26.06 | 1012.25 |
| 11/24/2012 21:00 | 26.06 | 1012.45 |
| 11/24/2012 21:30 | 26.06 | 1012.45 |
| 11/24/2012 22:00 | 26.06 | 1012.35 |
| 11/24/2012 22:30 | 26.06 | 1012.45 |
| 11/24/2012 23:00 | 26.06 | 1012.35 |
| 11/24/2012 23:30 | 26.06 | 1012.25 |
| 11/25/2012 0:00 | 26.06 | 1012.25 |
| 11/25/2012 0:30 | 26.06 | 1012.25 |
| 11/25/2012 1:00 | 26.06 | 1012.15 |
| 11/25/2012 1:30 | 26.06 | 1012.05 |
| 11/25/2012 2:00 | 26.06 | 1012.05 |
| 11/25/2012 2:30 | 26.06 | 1011.85 |
| 11/25/2012 3:00 | 26.06 | 1011.65 |
| 11/25/2012 3:30 | 26.06 | 1011.55 |
| 11/25/2012 4:00 | 26.06 | 1011.45 |
| 11/25/2012 4:30 | 26.06 | 1011.55 |
| 11/25/2012 5:00 | 26.06 | 1011.65 |
| 11/25/2012 5:30 | 26.06 | 1011.75 |
| 11/25/2012 6:00 | 26.06 | 1011.95 |
| 11/25/2012 6:30 | 26.06 | 1012.25 |
| 11/25/2012 7:00 | 26.06 | 1012.35 |
| 11/25/2012 7:30 | 26.06 | 1012.45 |
| 11/25/2012 8:00 | 26.06 | 1012.65 |
| 11/25/2012 8:30 | 26.06 | 1012.85 |
| 11/25/2012 9:00 | 26.06 | 1012.95 |
| 11/25/2012 9:30 | 26.06 | 1012.85 |
| 11/25/2012 10:00 | 26.06 | 1012.75 |
| 11/25/2012 10:30 | 26.06 | 1012.45 |
| 11/25/2012 11:00 | 26.06 | 1012.35 |
| 11/25/2012 11:30 | 26.06 | 1011.75 |
| 11/25/2012 12:00 | 26.06 | 1011.25 |
| 11/25/2012 12:30 | 26.06 | 1010.85 |
| 11/25/2012 13:00 | 26.06 | 1010.35 |
| 11/25/2012 13:30 | 26.06 | 1009.85 |
| 11/25/2012 14:00 | 26.06 | 1009.55 |
| 11/25/2012 14:30 | 26.06 | 1009.55 |
| 11/25/2012 15:00 | 26.06 | 1009.15 |
| 11/25/2012 15:30 | 26.06 | 1009.15 |
| 11/25/2012 16:00 | 26.06 | 1009.25 |
| 11/25/2012 16:30 | 26.06 | 1009.35 |
| 11/25/2012 17:00 | 26.06 | 1009.55 |
| 11/25/2012 17:30 | 26.06 | 1009.95 |
| 11/25/2012 18:00 | 26.06 | 1010.45 |
| 11/25/2012 18:30 | 26.06 | 1010.65 |
| 11/25/2012 19:00 | 26.06 | 1011.25 |
| 11/25/2012 19:30 | 26.06 | 1011.55 |
| 11/25/2012 20:00 | 26.06 | 1011.75 |
| 11/25/2012 20:30 | 26.06 | 1011.95 |

| | | |
|------------------|-------|---------|
| 11/25/2012 21:00 | 26.06 | 1012.25 |
| 11/25/2012 21:30 | 26.06 | 1012.55 |
| 11/25/2012 22:00 | 26.06 | 1012.55 |
| 11/25/2012 22:30 | 26.06 | 1012.35 |
| 11/25/2012 23:00 | 26.06 | 1012.45 |
| 11/25/2012 23:30 | 26.06 | 1012.15 |
| 11/26/2012 0:00 | 26.06 | 1012.05 |
| 11/26/2012 0:30 | 26.06 | 1011.95 |
| 11/26/2012 1:00 | 26.06 | 1011.75 |
| 11/26/2012 1:30 | 26.06 | 1011.35 |
| 11/26/2012 2:00 | 26.06 | 1010.95 |
| 11/26/2012 2:30 | 26.06 | 1010.65 |
| 11/26/2012 3:00 | 26.06 | 1010.45 |
| 11/26/2012 3:30 | 26.06 | 1010.15 |
| 11/26/2012 4:00 | 26.06 | 1009.95 |
| 11/26/2012 4:30 | 26.06 | 1009.85 |
| 11/26/2012 5:00 | 26.06 | 1009.95 |
| 11/26/2012 5:30 | 26.06 | 1010.15 |
| 11/26/2012 6:00 | 26.06 | 1010.45 |
| 11/26/2012 6:30 | 26.06 | 1010.55 |
| 11/26/2012 7:00 | 26.06 | 1010.75 |
| 11/26/2012 7:30 | 26.06 | 1011.25 |
| 11/26/2012 8:00 | 26.06 | 1011.65 |
| 11/26/2012 8:30 | 26.06 | 1011.95 |
| 11/26/2012 9:00 | 26.06 | 1012.15 |
| 11/26/2012 9:30 | 26.06 | 1012.25 |
| 11/26/2012 10:00 | 26.06 | 1011.95 |
| 11/26/2012 10:30 | 26.06 | 1011.75 |
| 11/26/2012 11:00 | 26.06 | 1011.65 |
| 11/26/2012 11:30 | 26.06 | 1011.05 |
| 11/26/2012 12:00 | 26.06 | 1010.45 |
| 11/26/2012 12:30 | 26.06 | 1010.25 |
| 11/26/2012 13:00 | 26.04 | 1009.65 |
| 11/26/2012 13:30 | 26.06 | 1009.05 |
| 11/26/2012 14:00 | 26.06 | 1008.85 |
| 11/26/2012 14:30 | 26.06 | 1008.35 |
| 11/26/2012 15:00 | 26.06 | 1008.25 |
| 11/26/2012 15:30 | 26.06 | 1008.15 |
| 11/26/2012 16:00 | 26.06 | 1008.25 |
| 11/26/2012 16:30 | 26.06 | 1008.45 |
| 11/26/2012 17:00 | 26.06 | 1008.75 |
| 11/26/2012 17:30 | 26.06 | 1009.05 |
| 11/26/2012 18:00 | 26.06 | 1009.15 |
| 11/26/2012 18:30 | 26.06 | 1009.25 |
| 11/26/2012 19:00 | 26.06 | 1009.45 |
| 11/26/2012 19:30 | 26.06 | 1009.95 |
| 11/26/2012 20:00 | 26.06 | 1010.25 |
| 11/26/2012 20:30 | 26.06 | 1010.45 |
| 11/26/2012 21:00 | 26.06 | 1010.75 |
| 11/26/2012 21:30 | 26.06 | 1010.75 |
| 11/26/2012 22:00 | 26.06 | 1010.75 |
| 11/26/2012 22:30 | 26.06 | 1010.75 |
| 11/26/2012 23:00 | 26.06 | 1010.85 |
| 11/26/2012 23:30 | 26.06 | 1010.65 |
| 11/27/2012 0:00 | 26.06 | 1010.65 |
| 11/27/2012 0:30 | 26.06 | 1010.55 |
| 11/27/2012 1:00 | 26.06 | 1010.45 |
| 11/27/2012 1:30 | 26.06 | 1010.35 |
| 11/27/2012 2:00 | 26.06 | 1009.95 |
| 11/27/2012 2:30 | 26.06 | 1009.75 |
| 11/27/2012 3:00 | 26.06 | 1009.65 |

| | | |
|------------------|-------|---------|
| 11/27/2012 3:30 | 26.06 | 1009.45 |
| 11/27/2012 4:00 | 26.06 | 1009.55 |
| 11/27/2012 4:30 | 26.06 | 1009.45 |
| 11/27/2012 5:00 | 26.06 | 1009.55 |
| 11/27/2012 5:30 | 26.06 | 1009.85 |
| 11/27/2012 6:00 | 26.06 | 1010.05 |
| 11/27/2012 6:30 | 26.06 | 1010.45 |
| 11/27/2012 7:00 | 26.06 | 1010.85 |
| 11/27/2012 7:30 | 26.06 | 1011.05 |
| 11/27/2012 8:00 | 26.06 | 1011.45 |
| 11/27/2012 8:30 | 26.06 | 1011.75 |
| 11/27/2012 9:00 | 26.06 | 1011.95 |
| 11/27/2012 9:30 | 26.06 | 1012.15 |
| 11/27/2012 10:00 | 26.06 | 1012.05 |
| 11/27/2012 10:30 | 26.06 | 1011.95 |
| 11/27/2012 11:00 | 26.06 | 1011.45 |
| 11/27/2012 11:30 | 26.06 | 1011.25 |
| 11/27/2012 12:00 | 26.04 | 1010.85 |
| 11/27/2012 12:30 | 26.04 | 1010.15 |
| 11/27/2012 13:00 | 26.04 | 1009.75 |
| 11/27/2012 13:30 | 26.04 | 1009.35 |
| 11/27/2012 14:00 | 26.04 | 1008.95 |
| 11/27/2012 14:30 | 26.04 | 1008.95 |
| 11/27/2012 15:00 | 26.04 | 1008.85 |
| 11/27/2012 15:30 | 26.04 | 1008.95 |
| 11/27/2012 16:00 | 26.04 | 1008.85 |
| 11/27/2012 16:30 | 26.06 | 1008.95 |
| 11/27/2012 17:00 | 26.06 | 1009.05 |
| 11/27/2012 17:30 | 26.06 | 1009.25 |
| 11/27/2012 18:00 | 26.06 | 1009.45 |
| 11/27/2012 18:30 | 26.06 | 1009.65 |
| 11/27/2012 19:00 | 26.06 | 1010.05 |
| 11/27/2012 19:30 | 26.06 | 1010.45 |
| 11/27/2012 20:00 | 26.06 | 1010.65 |
| 11/27/2012 20:30 | 26.06 | 1010.75 |
| 11/27/2012 21:00 | 26.06 | 1010.85 |
| 11/27/2012 21:30 | 26.06 | 1010.95 |
| 11/27/2012 22:00 | 26.06 | 1010.85 |
| 11/27/2012 22:30 | 26.06 | 1010.75 |
| 11/27/2012 23:00 | 26.06 | 1010.55 |
| 11/27/2012 23:30 | 26.06 | 1010.45 |
| 11/28/2012 0:00 | 26.06 | 1010.45 |
| 11/28/2012 0:30 | 26.06 | 1010.35 |
| 11/28/2012 1:00 | 26.06 | 1010.15 |
| 11/28/2012 1:30 | 26.06 | 1009.85 |
| 11/28/2012 2:00 | 26.06 | 1009.55 |
| 11/28/2012 2:30 | 26.06 | 1009.35 |
| 11/28/2012 3:00 | 26.06 | 1009.45 |
| 11/28/2012 3:30 | 26.06 | 1009.05 |
| 11/28/2012 4:00 | 26.06 | 1009.15 |
| 11/28/2012 4:30 | 26.06 | 1009.25 |
| 11/28/2012 5:00 | 26.06 | 1009.45 |
| 11/28/2012 5:30 | 26.06 | 1009.75 |
| 11/28/2012 6:00 | 26.06 | 1010.15 |
| 11/28/2012 6:30 | 26.04 | 1010.55 |
| 11/28/2012 7:00 | 26.06 | 1010.95 |
| 11/28/2012 7:30 | 26.06 | 1011.25 |
| 11/28/2012 8:00 | 26.06 | 1011.45 |
| 11/28/2012 8:30 | 26.06 | 1011.95 |
| 11/28/2012 9:00 | 26.06 | 1012.15 |
| 11/28/2012 9:30 | 26.06 | 1012.15 |

| | | |
|------------------|-------|---------|
| 11/28/2012 10:00 | 26.06 | 1011.85 |
| 11/28/2012 10:30 | 26.04 | 1011.55 |
| 11/28/2012 11:00 | 26.06 | 1011.65 |
| 11/28/2012 11:30 | 26.04 | 1011.25 |
| 11/28/2012 12:00 | 26.04 | 1010.75 |
| 11/28/2012 12:30 | 26.04 | 1010.45 |
| 11/28/2012 13:00 | 26.04 | 1009.95 |
| 11/28/2012 13:30 | 26.04 | 1009.45 |
| 11/28/2012 14:00 | 26.04 | 1008.95 |
| 11/28/2012 14:30 | 26.04 | 1008.75 |
| 11/28/2012 15:00 | 26.06 | 1008.55 |
| 11/28/2012 15:30 | 26.04 | 1008.65 |
| 11/28/2012 16:00 | 26.06 | 1008.95 |
| 11/28/2012 16:30 | 26.04 | 1009.05 |
| 11/28/2012 17:00 | 26.04 | 1009.05 |
| 11/28/2012 17:30 | 26.06 | 1009.25 |
| 11/28/2012 18:00 | 26.06 | 1009.55 |
| 11/28/2012 18:30 | 26.06 | 1009.95 |
| 11/28/2012 19:00 | 26.06 | 1010.45 |
| 11/28/2012 19:30 | 26.04 | 1010.85 |
| 11/28/2012 20:00 | 26.06 | 1011.15 |
| 11/28/2012 20:30 | 26.06 | 1011.35 |
| 11/28/2012 21:00 | 26.06 | 1011.65 |
| 11/28/2012 21:30 | 26.06 | 1011.65 |
| 11/28/2012 22:00 | 26.06 | 1011.65 |
| 11/28/2012 22:30 | 26.06 | 1011.65 |
| 11/28/2012 23:00 | 26.06 | 1011.55 |
| 11/28/2012 23:30 | 26.06 | 1011.35 |
| 11/29/2012 0:00 | 26.06 | 1011.35 |
| 11/29/2012 0:30 | 26.06 | 1011.35 |
| 11/29/2012 1:00 | 26.04 | 1011.25 |
| 11/29/2012 1:30 | 26.06 | 1010.95 |
| 11/29/2012 2:00 | 26.06 | 1010.65 |
| 11/29/2012 2:30 | 26.04 | 1010.45 |
| 11/29/2012 3:00 | 26.06 | 1009.95 |
| 11/29/2012 3:30 | 26.04 | 1009.75 |
| 11/29/2012 4:00 | 26.04 | 1009.95 |
| 11/29/2012 4:30 | 26.06 | 1009.65 |
| 11/29/2012 5:00 | 26.04 | 1009.85 |
| 11/29/2012 5:30 | 26.06 | 1010.05 |
| 11/29/2012 6:00 | 26.06 | 1010.45 |
| 11/29/2012 6:30 | 26.06 | 1010.75 |
| 11/29/2012 7:00 | 26.06 | 1010.95 |
| 11/29/2012 7:30 | 26.06 | 1011.35 |
| 11/29/2012 8:00 | 26.06 | 1011.85 |
| 11/29/2012 8:30 | 26.06 | 1011.85 |
| 11/29/2012 9:00 | 26.06 | 1012.05 |
| 11/29/2012 9:30 | 26.06 | 1011.95 |
| 11/29/2012 10:00 | 26.04 | 1011.55 |
| 11/29/2012 10:30 | 26.04 | 1011.15 |
| 11/29/2012 11:00 | 26.04 | 1010.95 |
| 11/29/2012 11:30 | 26.04 | 1010.55 |
| 11/29/2012 12:00 | 26.04 | 1010.25 |
| 11/29/2012 12:30 | 26.04 | 1009.55 |
| 11/29/2012 13:00 | 26.04 | 1008.95 |
| 11/29/2012 13:30 | 26.06 | 1008.55 |
| 11/29/2012 14:00 | 26.04 | 1008.35 |
| 11/29/2012 14:30 | 26.04 | 1008.15 |
| 11/29/2012 15:00 | 26.04 | 1008.15 |
| 11/29/2012 15:30 | 26.04 | 1008.15 |
| 11/29/2012 16:00 | 26.06 | 1008.35 |

| | | |
|------------------|-------|---------|
| 11/29/2012 16:30 | 26.06 | 1008.65 |
| 11/29/2012 17:00 | 26.06 | 1008.75 |
| 11/29/2012 17:30 | 26.06 | 1009.05 |
| 11/29/2012 18:00 | 26.04 | 1009.35 |
| 11/29/2012 18:30 | 26.06 | 1009.55 |
| 11/29/2012 19:00 | 26.06 | 1009.95 |
| 11/29/2012 19:30 | 26.06 | 1010.65 |
| 11/29/2012 20:00 | 26.06 | 1011.05 |
| 11/29/2012 20:30 | 26.06 | 1011.25 |
| 11/29/2012 21:00 | 26.06 | 1011.35 |
| 11/29/2012 21:30 | 26.06 | 1011.35 |
| 11/29/2012 22:00 | 26.04 | 1011.35 |
| 11/29/2012 22:30 | 26.06 | 1011.45 |
| 11/29/2012 23:00 | 26.04 | 1011.15 |
| 11/29/2012 23:30 | 26.04 | 1011.15 |
| 11/30/2012 0:00 | 26.04 | 1010.95 |
| 11/30/2012 0:30 | 26.04 | 1010.85 |
| 11/30/2012 1:00 | 26.06 | 1010.85 |
| 11/30/2012 1:30 | 26.06 | 1010.55 |
| 11/30/2012 2:00 | 26.04 | 1010.55 |
| 11/30/2012 2:30 | 26.06 | 1010.35 |
| 11/30/2012 3:00 | 26.04 | 1010.05 |
| 11/30/2012 3:30 | 26.04 | 1009.95 |
| 11/30/2012 4:00 | 26.04 | 1009.75 |
| 11/30/2012 4:30 | 26.04 | 1009.85 |
| 11/30/2012 5:00 | 26.06 | 1010.05 |
| 11/30/2012 5:30 | 26.04 | 1010.25 |
| 11/30/2012 6:00 | 26.06 | 1010.55 |
| 11/30/2012 6:30 | 26.04 | 1010.85 |
| 11/30/2012 7:00 | 26.06 | 1011.25 |
| 11/30/2012 7:30 | 26.04 | 1011.65 |
| 11/30/2012 8:00 | 26.06 | 1011.85 |
| 11/30/2012 8:30 | 26.06 | 1012.25 |
| 11/30/2012 9:00 | 26.04 | 1012.65 |
| 11/30/2012 9:30 | 26.04 | 1012.55 |
| 11/30/2012 10:00 | 26.04 | 1012.25 |
| 11/30/2012 10:30 | 26.04 | 1012.25 |
| 11/30/2012 11:00 | 26.04 | 1012.05 |
| 11/30/2012 11:30 | 26.04 | 1011.55 |
| 11/30/2012 12:00 | 26.04 | 1010.95 |
| 11/30/2012 12:30 | 26.04 | 1010.45 |
| 11/30/2012 13:00 | 26.04 | 1009.95 |
| 11/30/2012 13:30 | 26.04 | 1009.35 |
| 11/30/2012 14:00 | 26.04 | 1008.95 |
| 11/30/2012 14:30 | 26.04 | 1008.65 |
| 11/30/2012 15:00 | 26.04 | 1008.45 |
| 11/30/2012 15:30 | 26.04 | 1008.45 |
| 11/30/2012 16:00 | 26.04 | 1008.55 |
| 11/30/2012 16:30 | 26.04 | 1008.65 |
| 11/30/2012 17:00 | 26.04 | 1008.85 |
| 11/30/2012 17:30 | 26.04 | 1009.05 |
| 11/30/2012 18:00 | 26.04 | 1009.35 |
| 11/30/2012 18:30 | 26.04 | 1009.35 |
| 11/30/2012 19:00 | 26.04 | 1009.85 |
| 11/30/2012 19:30 | 26.04 | 1009.95 |
| 11/30/2012 20:00 | 26.04 | 1010.45 |
| 11/30/2012 20:30 | 26.04 | 1010.65 |
| 11/30/2012 21:00 | 26.04 | 1010.65 |
| 11/30/2012 21:30 | 26.04 | 1011.05 |
| 11/30/2012 22:00 | 26.04 | 1011.25 |
| 11/30/2012 22:30 | 26.04 | 1011.25 |

| | | |
|------------------|-------|---------|
| 11/30/2012 23:00 | 26.04 | 1011.05 |
| 11/30/2012 23:30 | 26.04 | 1011.05 |
| 12/1/2012 0:00 | 26.04 | 1010.65 |
| 12/1/2012 0:30 | 26.04 | 1010.95 |
| 12/1/2012 1:00 | 26.04 | 1010.85 |
| 12/1/2012 1:30 | 26.04 | 1010.85 |
| 12/1/2012 2:00 | 26.04 | 1010.55 |
| 12/1/2012 2:30 | 26.04 | 1010.45 |
| 12/1/2012 3:00 | 26.04 | 1009.95 |
| 12/1/2012 3:30 | 26.04 | 1009.85 |
| 12/1/2012 4:00 | 26.04 | 1009.85 |
| 12/1/2012 4:30 | 26.04 | 1009.95 |
| 12/1/2012 5:00 | 26.04 | 1009.95 |
| 12/1/2012 5:30 | 26.04 | 1010.15 |
| 12/1/2012 6:00 | 26.04 | 1010.25 |
| 12/1/2012 6:30 | 26.04 | 1010.45 |
| 12/1/2012 7:00 | 26.04 | 1010.85 |
| 12/1/2012 7:30 | 26.04 | 1011.45 |
| 12/1/2012 8:00 | 26.04 | 1011.95 |
| 12/1/2012 8:30 | 26.04 | 1012.05 |
| 12/1/2012 9:00 | 26.04 | 1012.45 |
| 12/1/2012 9:30 | 26.04 | 1012.75 |
| 12/1/2012 10:00 | 26.04 | 1012.75 |
| 12/1/2012 10:30 | 26.04 | 1012.35 |
| 12/1/2012 11:00 | 26.04 | 1012.05 |
| 12/1/2012 11:30 | 26.04 | 1011.85 |
| 12/1/2012 12:00 | 26.04 | 1011.55 |
| 12/1/2012 12:30 | 26.04 | 1011.15 |
| 12/1/2012 13:00 | 26.04 | 1010.85 |
| 12/1/2012 13:30 | 26.04 | 1010.45 |
| 12/1/2012 14:00 | 26.04 | 1010.25 |
| 12/1/2012 14:30 | 26.04 | 1010.25 |
| 12/1/2012 15:00 | 26.04 | 1010.35 |
| 12/1/2012 15:30 | 26.04 | 1010.35 |
| 12/1/2012 16:00 | 26.04 | 1010.25 |
| 12/1/2012 16:30 | 26.04 | 1010.55 |
| 12/1/2012 17:00 | 26.04 | 1010.95 |
| 12/1/2012 17:30 | 26.04 | 1011.45 |
| 12/1/2012 18:00 | 26.04 | 1011.45 |
| 12/1/2012 18:30 | 26.04 | 1011.45 |
| 12/1/2012 19:00 | 26.04 | 1011.55 |
| 12/1/2012 19:30 | 26.04 | 1011.75 |
| 12/1/2012 20:00 | 26.04 | 1011.45 |
| 12/1/2012 20:30 | 26.04 | 1011.35 |
| 12/1/2012 21:00 | 26.04 | 1011.25 |
| 12/1/2012 21:30 | 26.04 | 1011.45 |
| 12/1/2012 22:00 | 26.04 | 1011.55 |
| 12/1/2012 22:30 | 26.04 | 1011.65 |
| 12/1/2012 23:00 | 26.04 | 1011.45 |
| 12/1/2012 23:30 | 26.04 | 1011.65 |
| 12/2/2012 0:00 | 26.06 | 1011.55 |
| 12/2/2012 0:30 | 26.04 | 1011.85 |
| 12/2/2012 1:00 | 26.04 | 1011.75 |
| 12/2/2012 1:30 | 26.04 | 1011.75 |
| 12/2/2012 2:00 | 26.04 | 1011.45 |
| 12/2/2012 2:30 | 26.04 | 1011.35 |
| 12/2/2012 3:00 | 26.04 | 1010.95 |
| 12/2/2012 3:30 | 26.04 | 1010.65 |
| 12/2/2012 4:00 | 26.04 | 1010.45 |
| 12/2/2012 4:30 | 26.04 | 1010.45 |
| 12/2/2012 5:00 | 26.04 | 1010.55 |

| | | |
|-----------------|-------|---------|
| 12/2/2012 5:30 | 26.04 | 1010.75 |
| 12/2/2012 6:00 | 26.04 | 1010.85 |
| 12/2/2012 6:30 | 26.04 | 1011.15 |
| 12/2/2012 7:00 | 26.04 | 1011.35 |
| 12/2/2012 7:30 | 26.04 | 1011.65 |
| 12/2/2012 8:00 | 26.04 | 1012.05 |
| 12/2/2012 8:30 | 26.04 | 1012.25 |
| 12/2/2012 9:00 | 26.04 | 1012.35 |
| 12/2/2012 9:30 | 26.04 | 1012.35 |
| 12/2/2012 10:00 | 26.04 | 1012.35 |
| 12/2/2012 10:30 | 26.04 | 1012.15 |
| 12/2/2012 11:00 | 26.04 | 1011.65 |
| 12/2/2012 11:30 | 26.04 | 1011.45 |
| 12/2/2012 12:00 | 26.04 | 1011.05 |
| 12/2/2012 12:30 | 26.04 | 1010.75 |
| 12/2/2012 13:00 | 26.04 | 1010.35 |
| 12/2/2012 13:30 | 26.04 | 1009.95 |
| 12/2/2012 14:00 | 26.04 | 1009.75 |
| 12/2/2012 14:30 | 26.04 | 1009.35 |
| 12/2/2012 15:00 | 26.04 | 1009.15 |
| 12/2/2012 15:30 | 26.04 | 1009.45 |
| 12/2/2012 16:00 | 26.04 | 1009.15 |
| 12/2/2012 16:30 | 26.04 | 1009.25 |
| 12/2/2012 17:00 | 26.04 | 1009.45 |
| 12/2/2012 17:30 | 26.04 | 1009.75 |
| 12/2/2012 18:00 | 26.04 | 1009.75 |
| 12/2/2012 18:30 | 26.04 | 1009.95 |
| 12/2/2012 19:00 | 26.04 | 1010.35 |
| 12/2/2012 19:30 | 26.04 | 1010.45 |
| 12/2/2012 20:00 | 26.04 | 1010.65 |
| 12/2/2012 20:30 | 26.04 | 1010.55 |
| 12/2/2012 21:00 | 26.04 | 1010.75 |
| 12/2/2012 21:30 | 26.04 | 1011.15 |
| 12/2/2012 22:00 | 26.04 | 1011.05 |
| 12/2/2012 22:30 | 26.04 | 1011.05 |
| 12/2/2012 23:00 | 26.04 | 1010.95 |
| 12/2/2012 23:30 | 26.04 | 1011.05 |
| 12/3/2012 0:00 | 26.04 | 1011.05 |
| 12/3/2012 0:30 | 26.04 | 1011.15 |
| 12/3/2012 1:00 | 26.04 | 1011.05 |
| 12/3/2012 1:30 | 26.04 | 1011.05 |
| 12/3/2012 2:00 | 26.04 | 1010.95 |
| 12/3/2012 2:30 | 26.06 | 1010.75 |
| 12/3/2012 3:00 | 26.04 | 1010.55 |
| 12/3/2012 3:30 | 26.04 | 1010.55 |
| 12/3/2012 4:00 | 26.04 | 1010.65 |
| 12/3/2012 4:30 | 26.04 | 1010.55 |
| 12/3/2012 5:00 | 26.04 | 1010.55 |
| 12/3/2012 5:30 | 26.04 | 1010.45 |
| 12/3/2012 6:00 | 26.04 | 1010.85 |
| 12/3/2012 6:30 | 26.06 | 1010.95 |
| 12/3/2012 7:00 | 26.04 | 1011.15 |
| 12/3/2012 7:30 | 26.04 | 1011.45 |
| 12/3/2012 8:00 | 26.04 | 1011.75 |
| 12/3/2012 8:30 | 26.04 | 1012.05 |
| 12/3/2012 9:00 | 26.04 | 1012.25 |
| 12/3/2012 9:30 | 26.04 | 1012.25 |
| 12/3/2012 10:00 | 26.04 | 1012.25 |
| 12/3/2012 10:30 | 26.04 | 1012.05 |
| 12/3/2012 11:00 | 26.04 | 1011.75 |
| 12/3/2012 11:30 | 26.04 | 1011.45 |

| | | |
|-----------------|-------|---------|
| 12/3/2012 12:00 | 26.04 | 1011.05 |
| 12/3/2012 12:30 | 26.04 | 1010.75 |
| 12/3/2012 13:00 | 26.04 | 1010.35 |
| 12/3/2012 13:30 | 26.04 | 1010.05 |
| 12/3/2012 14:00 | 26.04 | 1009.95 |
| 12/3/2012 14:30 | 26.04 | 1009.75 |
| 12/3/2012 15:00 | 26.04 | 1009.55 |
| 12/3/2012 15:30 | 26.04 | 1009.45 |
| 12/3/2012 16:00 | 26.04 | 1009.45 |
| 12/3/2012 16:30 | 26.04 | 1009.55 |
| 12/3/2012 17:00 | 26.04 | 1009.95 |
| 12/3/2012 17:30 | 26.04 | 1010.15 |
| 12/3/2012 18:00 | 26.04 | 1010.15 |
| 12/3/2012 18:30 | 26.04 | 1010.45 |
| 12/3/2012 19:00 | 26.04 | 1010.65 |
| 12/3/2012 19:30 | 26.04 | 1010.85 |
| 12/3/2012 20:00 | 26.04 | 1011.25 |
| 12/3/2012 20:30 | 26.04 | 1011.45 |
| 12/3/2012 21:00 | 26.04 | 1011.45 |
| 12/3/2012 21:30 | 26.04 | 1011.65 |
| 12/3/2012 22:00 | 26.04 | 1011.65 |
| 12/3/2012 22:30 | 26.04 | 1011.45 |
| 12/3/2012 23:00 | 26.04 | 1011.45 |
| 12/3/2012 23:30 | 26.04 | 1011.55 |
| 12/4/2012 0:00 | 26.04 | 1011.65 |
| 12/4/2012 0:30 | 26.04 | 1011.85 |
| 12/4/2012 1:00 | 26.04 | 1011.55 |
| 12/4/2012 1:30 | 26.04 | 1011.45 |
| 12/4/2012 2:00 | 26.04 | 1011.05 |
| 12/4/2012 2:30 | 26.04 | 1010.85 |
| 12/4/2012 3:00 | 26.04 | 1010.35 |
| 12/4/2012 3:30 | 26.04 | 1010.25 |
| 12/4/2012 4:00 | 26.04 | 1010.25 |
| 12/4/2012 4:30 | 26.04 | 1010.45 |
| 12/4/2012 5:00 | 26.04 | 1010.35 |
| 12/4/2012 5:30 | 26.04 | 1010.45 |
| 12/4/2012 6:00 | 26.04 | 1010.65 |
| 12/4/2012 6:30 | 26.04 | 1011.35 |
| 12/4/2012 7:00 | 26.04 | 1011.15 |
| 12/4/2012 7:30 | 26.04 | 1011.35 |
| 12/4/2012 8:00 | 26.04 | 1011.55 |
| 12/4/2012 8:30 | 26.04 | 1011.85 |
| 12/4/2012 9:00 | 26.04 | 1011.85 |
| 12/4/2012 9:30 | 26.04 | 1011.85 |
| 12/4/2012 10:00 | 26.04 | 1011.65 |
| 12/4/2012 10:30 | 26.04 | 1011.45 |
| 12/4/2012 11:00 | 26.04 | 1011.25 |
| 12/4/2012 11:30 | 26.04 | 1011.05 |
| 12/4/2012 12:00 | 26.04 | 1010.35 |
| 12/4/2012 12:30 | 26.04 | 1010.05 |
| 12/4/2012 13:00 | 26.04 | 1009.65 |
| 12/4/2012 13:30 | 26.04 | 1009.35 |
| 12/4/2012 14:00 | 26.04 | 1009.35 |
| 12/4/2012 14:30 | 26.04 | 1009.35 |
| 12/4/2012 15:00 | 26.04 | 1009.25 |
| 12/4/2012 15:30 | 26.04 | 1009.15 |
| 12/4/2012 16:00 | 26.04 | 1009.15 |
| 12/4/2012 16:30 | 26.04 | 1009.35 |
| 12/4/2012 17:00 | 26.04 | 1009.65 |
| 12/4/2012 17:30 | 26.04 | 1009.75 |
| 12/4/2012 18:00 | 26.04 | 1009.95 |

| | | |
|-----------------|-------|---------|
| 12/4/2012 18:30 | 26.04 | 1009.95 |
| 12/4/2012 19:00 | 26.04 | 1010.15 |
| 12/4/2012 19:30 | 26.04 | 1010.45 |
| 12/4/2012 20:00 | 26.04 | 1010.75 |
| 12/4/2012 20:30 | 26.04 | 1011.05 |
| 12/4/2012 21:00 | 26.04 | 1011.25 |
| 12/4/2012 21:30 | 26.04 | 1011.35 |
| 12/4/2012 22:00 | 26.04 | 1011.45 |
| 12/4/2012 22:30 | 26.04 | 1011.45 |
| 12/4/2012 23:00 | 26.04 | 1011.25 |
| 12/4/2012 23:30 | 26.04 | 1011.35 |
| 12/5/2012 0:00 | 26.04 | 1011.35 |
| 12/5/2012 0:30 | 26.04 | 1011.25 |
| 12/5/2012 1:00 | 26.04 | 1011.05 |
| 12/5/2012 1:30 | 26.04 | 1010.95 |
| 12/5/2012 2:00 | 26.04 | 1010.75 |
| 12/5/2012 2:30 | 26.04 | 1010.65 |
| 12/5/2012 3:00 | 26.04 | 1010.35 |
| 12/5/2012 3:30 | 26.04 | 1010.35 |
| 12/5/2012 4:00 | 26.04 | 1010.35 |
| 12/5/2012 4:30 | 26.04 | 1010.65 |
| 12/5/2012 5:00 | 26.04 | 1010.85 |
| 12/5/2012 5:30 | 26.04 | 1011.15 |
| 12/5/2012 6:00 | 26.04 | 1011.55 |
| 12/5/2012 6:30 | 26.04 | 1012.05 |
| 12/5/2012 7:00 | 26.04 | 1012.45 |
| 12/5/2012 7:30 | 26.04 | 1012.75 |
| 12/5/2012 8:00 | 26.04 | 1012.85 |
| 12/5/2012 8:30 | 26.04 | 1013.35 |
| 12/5/2012 9:00 | 26.04 | 1013.45 |
| 12/5/2012 9:30 | 26.04 | 1013.65 |
| 12/5/2012 10:00 | 26.04 | 1013.75 |
| 12/5/2012 10:30 | 26.04 | 1013.35 |
| 12/5/2012 11:00 | 26.04 | 1012.95 |
| 12/5/2012 11:30 | 26.04 | 1012.35 |
| 12/5/2012 12:00 | 26.04 | 1011.75 |
| 12/5/2012 12:30 | 26.04 | 1011.45 |
| 12/5/2012 13:00 | 26.04 | 1010.85 |
| 12/5/2012 13:30 | 26.04 | 1010.35 |
| 12/5/2012 14:00 | 26.04 | 1010.05 |
| 12/5/2012 14:30 | 26.04 | 1009.85 |
| 12/5/2012 15:00 | 26.04 | 1009.65 |
| 12/5/2012 15:30 | 26.04 | 1009.75 |
| 12/5/2012 16:00 | 26.04 | 1009.85 |
| 12/5/2012 16:30 | 26.04 | 1009.95 |
| 12/5/2012 17:00 | 26.04 | 1009.95 |
| 12/5/2012 17:30 | 26.04 | 1010.25 |
| 12/5/2012 18:00 | 26.04 | 1010.35 |
| 12/5/2012 18:30 | 26.04 | 1010.55 |
| 12/5/2012 19:00 | 26.04 | 1010.75 |
| 12/5/2012 19:30 | 26.04 | 1011.15 |
| 12/5/2012 20:00 | 26.04 | 1011.55 |
| 12/5/2012 20:30 | 26.04 | 1011.95 |
| 12/5/2012 21:00 | 26.04 | 1012.15 |
| 12/5/2012 21:30 | 26.04 | 1012.35 |
| 12/5/2012 22:00 | 26.04 | 1012.25 |
| 12/5/2012 22:30 | 26.04 | 1012.35 |
| 12/5/2012 23:00 | 26.04 | 1012.25 |
| 12/5/2012 23:30 | 26.04 | 1012.25 |
| 12/6/2012 0:00 | 26.04 | 1012.15 |
| 12/6/2012 0:30 | 26.04 | 1012.05 |

| | | |
|-----------------|-------|---------|
| 12/6/2012 1:00 | 26.04 | 1011.95 |
| 12/6/2012 1:30 | 26.04 | 1011.85 |
| 12/6/2012 2:00 | 26.04 | 1011.55 |
| 12/6/2012 2:30 | 26.04 | 1011.55 |
| 12/6/2012 3:00 | 26.04 | 1011.35 |
| 12/6/2012 3:30 | 26.04 | 1011.35 |
| 12/6/2012 4:00 | 26.01 | 1011.15 |
| 12/6/2012 4:30 | 26.04 | 1011.25 |
| 12/6/2012 5:00 | 26.01 | 1011.15 |
| 12/6/2012 5:30 | 26.01 | 1011.25 |
| 12/6/2012 6:00 | 26.01 | 1011.45 |
| 12/6/2012 6:30 | 26.01 | 1011.95 |
| 12/6/2012 7:00 | 26.01 | 1011.95 |
| 12/6/2012 7:30 | 26.01 | 1012.45 |
| 12/6/2012 8:00 | 26.01 | 1012.45 |
| 12/6/2012 8:30 | 26.01 | 1012.95 |
| 12/6/2012 9:00 | 26.01 | 1012.95 |
| 12/6/2012 9:30 | 26.01 | 1013.05 |
| 12/6/2012 10:00 | 26.01 | 1012.65 |
| 12/6/2012 10:30 | 26.01 | 1012.55 |
| 12/6/2012 11:00 | 26.01 | 1012.45 |
| 12/6/2012 11:30 | 26.01 | 1012.05 |
| 12/6/2012 12:00 | 26.01 | 1011.45 |
| 12/6/2012 12:30 | 26.01 | 1011.15 |
| 12/6/2012 13:00 | 26.01 | 1010.75 |
| 12/6/2012 13:30 | 26.01 | 1010.55 |
| 12/6/2012 14:00 | 26.01 | 1010.25 |
| 12/6/2012 14:30 | 26.01 | 1009.95 |
| 12/6/2012 15:00 | 26.01 | 1010.15 |
| 12/6/2012 15:30 | 26.01 | 1010.05 |
| 12/6/2012 16:00 | 26.01 | 1010.35 |
| 12/6/2012 16:30 | 26.04 | 1010.45 |
| 12/6/2012 17:00 | 26.01 | 1010.55 |
| 12/6/2012 17:30 | 26.04 | 1010.75 |
| 12/6/2012 18:00 | 26.01 | 1010.85 |
| 12/6/2012 18:30 | 26.04 | 1011.15 |
| 12/6/2012 19:00 | 26.04 | 1011.45 |
| 12/6/2012 19:30 | 26.04 | 1012.05 |
| 12/6/2012 20:00 | 26.04 | 1012.25 |
| 12/6/2012 20:30 | 26.04 | 1012.45 |
| 12/6/2012 21:00 | 26.01 | 1012.45 |
| 12/6/2012 21:30 | 26.01 | 1012.75 |
| 12/6/2012 22:00 | 26.01 | 1012.95 |
| 12/6/2012 22:30 | 26.04 | 1012.95 |
| 12/6/2012 23:00 | 26.04 | 1012.95 |
| 12/6/2012 23:30 | 26.01 | 1013.05 |
| 12/7/2012 0:00 | 26.01 | 1012.95 |
| 12/7/2012 0:30 | 26.01 | 1012.85 |
| 12/7/2012 1:00 | 26.01 | 1012.55 |
| 12/7/2012 1:30 | 26.01 | 1012.35 |
| 12/7/2012 2:00 | 26.01 | 1012.05 |
| 12/7/2012 2:30 | 26.01 | 1011.65 |
| 12/7/2012 3:00 | 26.01 | 1011.45 |
| 12/7/2012 3:30 | 26.01 | 1011.55 |
| 12/7/2012 4:00 | 26.01 | 1011.45 |
| 12/7/2012 4:30 | 26.01 | 1011.45 |
| 12/7/2012 5:00 | 26.01 | 1011.55 |
| 12/7/2012 5:30 | 26.01 | 1011.65 |
| 12/7/2012 6:00 | 26.04 | 1012.15 |
| 12/7/2012 6:30 | 26.01 | 1012.25 |
| 12/7/2012 7:00 | 26.04 | 1012.75 |

| | | |
|-----------------|-------|---------|
| 12/7/2012 7:30 | 26.01 | 1013.35 |
| 12/7/2012 8:00 | 26.04 | 1013.45 |
| 12/7/2012 8:30 | 26.04 | 1013.85 |
| 12/7/2012 9:00 | 26.04 | 1014.15 |
| 12/7/2012 9:30 | 26.04 | 1014.15 |
| 12/7/2012 10:00 | 26.04 | 1013.95 |
| 12/7/2012 10:30 | 26.01 | 1013.75 |
| 12/7/2012 11:00 | 26.01 | 1013.55 |
| 12/7/2012 11:30 | 26.01 | 1013.25 |
| 12/7/2012 12:00 | 26.04 | 1012.85 |
| 12/7/2012 12:30 | 26.01 | 1012.65 |
| 12/7/2012 13:00 | 26.01 | 1012.45 |
| 12/7/2012 13:30 | 26.01 | 1012.15 |
| 12/7/2012 14:00 | 26.01 | 1011.55 |
| 12/7/2012 14:30 | 26.01 | 1011.25 |
| 12/7/2012 15:00 | 26.01 | 1011.25 |
| 12/7/2012 15:30 | 26.01 | 1011.35 |
| 12/7/2012 16:00 | 26.01 | 1011.25 |
| 12/7/2012 16:30 | 26.01 | 1011.35 |
| 12/7/2012 17:00 | 26.01 | 1011.65 |
| 12/7/2012 17:30 | 26.04 | 1011.75 |
| 12/7/2012 18:00 | 26.04 | 1012.05 |
| 12/7/2012 18:30 | 26.04 | 1012.35 |
| 12/7/2012 19:00 | 26.04 | 1012.55 |
| 12/7/2012 19:30 | 26.04 | 1012.85 |
| 12/7/2012 20:00 | 26.04 | 1013.05 |
| 12/7/2012 20:30 | 26.04 | 1013.35 |
| 12/7/2012 21:00 | 26.04 | 1013.25 |
| 12/7/2012 21:30 | 26.04 | 1013.25 |
| 12/7/2012 22:00 | 26.04 | 1013.05 |
| 12/7/2012 22:30 | 26.04 | 1013.25 |
| 12/7/2012 23:00 | 26.04 | 1013.05 |
| 12/7/2012 23:30 | 26.01 | 1012.75 |
| 12/8/2012 0:00 | 26.04 | 1012.65 |
| 12/8/2012 0:30 | 26.04 | 1012.35 |
| 12/8/2012 1:00 | 26.01 | 1012.15 |
| 12/8/2012 1:30 | 26.01 | 1011.95 |
| 12/8/2012 2:00 | 26.01 | 1011.55 |
| 12/8/2012 2:30 | 26.01 | 1011.15 |
| 12/8/2012 3:00 | 26.01 | 1011.05 |
| 12/8/2012 3:30 | 26.01 | 1010.95 |
| 12/8/2012 4:00 | 26.01 | 1010.95 |
| 12/8/2012 4:30 | 26.04 | 1010.95 |
| 12/8/2012 5:00 | 26.04 | 1011.45 |
| 12/8/2012 5:30 | 26.04 | 1011.35 |
| 12/8/2012 6:00 | 26.04 | 1011.85 |
| 12/8/2012 6:30 | 26.04 | 1011.85 |
| 12/8/2012 7:00 | 26.04 | 1012.55 |
| 12/8/2012 7:30 | 26.04 | 1012.45 |
| 12/8/2012 8:00 | 26.04 | 1012.65 |
| 12/8/2012 8:30 | 26.04 | 1012.65 |
| 12/8/2012 9:00 | 26.04 | 1012.65 |
| 12/8/2012 9:30 | 26.04 | 1012.85 |
| 12/8/2012 10:00 | 26.04 | 1012.55 |
| 12/8/2012 10:30 | 26.04 | 1012.45 |
| 12/8/2012 11:00 | 26.04 | 1012.15 |
| 12/8/2012 11:30 | 26.04 | 1011.75 |
| 12/8/2012 12:00 | 26.04 | 1011.15 |
| 12/8/2012 12:30 | 26.04 | 1010.65 |
| 12/8/2012 13:00 | 26.04 | 1009.95 |
| 12/8/2012 13:30 | 26.04 | 1009.65 |

| | | |
|-----------------|-------|---------|
| 12/8/2012 14:00 | 26.04 | 1009.35 |
| 12/8/2012 14:30 | 26.04 | 1008.95 |
| 12/8/2012 15:00 | 26.04 | 1008.95 |
| 12/8/2012 15:30 | 26.04 | 1008.95 |
| 12/8/2012 16:00 | 26.04 | 1009.05 |
| 12/8/2012 16:30 | 26.04 | 1009.25 |
| 12/8/2012 17:00 | 26.04 | 1009.45 |
| 12/8/2012 17:30 | 26.04 | 1009.65 |
| 12/8/2012 18:00 | 26.04 | 1010.05 |
| 12/8/2012 18:30 | 26.04 | 1010.25 |
| 12/8/2012 19:00 | 26.04 | 1010.55 |
| 12/8/2012 19:30 | 26.04 | 1010.95 |
| 12/8/2012 20:00 | 26.04 | 1011.05 |
| 12/8/2012 20:30 | 26.04 | 1011.35 |
| 12/8/2012 21:00 | 26.04 | 1011.35 |
| 12/8/2012 21:30 | 26.04 | 1011.45 |
| 12/8/2012 22:00 | 26.04 | 1011.25 |
| 12/8/2012 22:30 | 26.04 | 1011.25 |
| 12/8/2012 23:00 | 26.04 | 1011.05 |
| 12/8/2012 23:30 | 26.04 | 1011.05 |
| 12/9/2012 0:00 | 26.04 | 1010.95 |
| 12/9/2012 0:30 | 26.04 | 1010.85 |
| 12/9/2012 1:00 | 26.04 | 1010.75 |
| 12/9/2012 1:30 | 26.04 | 1010.45 |
| 12/9/2012 2:00 | 26.01 | 1009.95 |
| 12/9/2012 2:30 | 26.04 | 1009.55 |
| 12/9/2012 3:00 | 26.04 | 1009.15 |
| 12/9/2012 3:30 | 26.04 | 1008.95 |
| 12/9/2012 4:00 | 26.04 | 1008.95 |
| 12/9/2012 4:30 | 26.04 | 1009.05 |
| 12/9/2012 5:00 | 26.04 | 1008.95 |
| 12/9/2012 5:30 | 26.04 | 1009.05 |
| 12/9/2012 6:00 | 26.04 | 1009.25 |
| 12/9/2012 6:30 | 26.04 | 1009.45 |
| 12/9/2012 7:00 | 26.04 | 1009.75 |
| 12/9/2012 7:30 | 26.04 | 1009.95 |
| 12/9/2012 8:00 | 26.04 | 1010.15 |
| 12/9/2012 8:30 | 26.04 | 1010.35 |
| 12/9/2012 9:00 | 26.04 | 1010.35 |
| 12/9/2012 9:30 | 26.04 | 1010.05 |
| 12/9/2012 10:00 | 26.04 | 1009.95 |
| 12/9/2012 10:30 | 26.04 | 1009.75 |
| 12/9/2012 11:00 | 26.04 | 1009.45 |
| 12/9/2012 11:30 | 26.04 | 1009.15 |
| 12/9/2012 12:00 | 26.04 | 1008.75 |
| 12/9/2012 12:30 | 26.04 | 1008.25 |
| 12/9/2012 13:00 | 26.04 | 1007.85 |
| 12/9/2012 13:30 | 26.04 | 1007.55 |
| 12/9/2012 14:00 | 26.04 | 1007.15 |
| 12/9/2012 14:30 | 26.04 | 1007.15 |
| 12/9/2012 15:00 | 26.04 | 1007.25 |
| 12/9/2012 15:30 | 26.04 | 1007.15 |
| 12/9/2012 16:00 | 26.04 | 1007.35 |
| 12/9/2012 16:30 | 26.04 | 1007.55 |
| 12/9/2012 17:00 | 26.04 | 1007.85 |
| 12/9/2012 17:30 | 26.04 | 1008.05 |
| 12/9/2012 18:00 | 26.04 | 1008.45 |
| 12/9/2012 18:30 | 26.04 | 1008.45 |
| 12/9/2012 19:00 | 26.04 | 1009.05 |
| 12/9/2012 19:30 | 26.04 | 1009.35 |
| 12/9/2012 20:00 | 26.04 | 1009.45 |

| | | |
|------------------|-------|---------|
| 12/9/2012 20:30 | 26.04 | 1009.55 |
| 12/9/2012 21:00 | 26.04 | 1009.85 |
| 12/9/2012 21:30 | 26.04 | 1009.95 |
| 12/9/2012 22:00 | 26.04 | 1009.85 |
| 12/9/2012 22:30 | 26.04 | 1009.95 |
| 12/9/2012 23:00 | 26.04 | 1009.85 |
| 12/9/2012 23:30 | 26.04 | 1009.85 |
| 12/10/2012 0:00 | 26.04 | 1009.85 |
| 12/10/2012 0:30 | 26.04 | 1009.95 |
| 12/10/2012 1:00 | 26.04 | 1009.65 |
| 12/10/2012 1:30 | 26.04 | 1009.45 |
| 12/10/2012 2:00 | 26.04 | 1009.15 |
| 12/10/2012 2:30 | 26.04 | 1008.75 |
| 12/10/2012 3:00 | 26.04 | 1008.25 |
| 12/10/2012 3:30 | 26.04 | 1008.15 |
| 12/10/2012 4:00 | 26.04 | 1008.05 |
| 12/10/2012 4:30 | 26.04 | 1008.35 |
| 12/10/2012 5:00 | 26.04 | 1008.45 |
| 12/10/2012 5:30 | 26.04 | 1008.75 |
| 12/10/2012 6:00 | 26.04 | 1009.15 |
| 12/10/2012 6:30 | 26.04 | 1009.65 |
| 12/10/2012 7:00 | 26.04 | 1010.15 |
| 12/10/2012 7:30 | 26.04 | 1010.75 |
| 12/10/2012 8:00 | 26.04 | 1011.05 |
| 12/10/2012 8:30 | 26.04 | 1011.35 |
| 12/10/2012 9:00 | 26.04 | 1011.35 |
| 12/10/2012 9:30 | 26.04 | 1011.25 |
| 12/10/2012 10:00 | 26.04 | 1011.15 |
| 12/10/2012 10:30 | 26.04 | 1010.95 |
| 12/10/2012 11:00 | 26.04 | 1010.55 |
| 12/10/2012 11:30 | 26.04 | 1010.25 |
| 12/10/2012 12:00 | 26.04 | 1009.75 |
| 12/10/2012 12:30 | 26.04 | 1009.45 |
| 12/10/2012 13:00 | 26.04 | 1008.85 |
| 12/10/2012 13:30 | 26.04 | 1008.35 |
| 12/10/2012 14:00 | 26.04 | 1008.05 |
| 12/10/2012 14:30 | 26.04 | 1007.95 |
| 12/10/2012 15:00 | 26.04 | 1007.95 |
| 12/10/2012 15:30 | 26.04 | 1007.95 |
| 12/10/2012 16:00 | 26.04 | 1007.95 |
| 12/10/2012 16:30 | 26.04 | 1007.95 |
| 12/10/2012 17:00 | 26.04 | 1008.15 |
| 12/10/2012 17:30 | 26.04 | 1008.45 |
| 12/10/2012 18:00 | 26.04 | 1008.75 |
| 12/10/2012 18:30 | 26.04 | 1009.05 |
| 12/10/2012 19:00 | 26.04 | 1009.25 |
| 12/10/2012 19:30 | 26.04 | 1009.55 |
| 12/10/2012 20:00 | 26.04 | 1009.95 |
| 12/10/2012 20:30 | 26.04 | 1010.25 |
| 12/10/2012 21:00 | 26.04 | 1010.55 |
| 12/10/2012 21:30 | 26.04 | 1010.75 |
| 12/10/2012 22:00 | 26.04 | 1010.65 |
| 12/10/2012 22:30 | 26.04 | 1010.45 |
| 12/10/2012 23:00 | 26.04 | 1010.35 |
| 12/10/2012 23:30 | 26.04 | 1010.05 |
| 12/11/2012 0:00 | 26.04 | 1010.35 |
| 12/11/2012 0:30 | 26.04 | 1010.25 |
| 12/11/2012 1:00 | 26.04 | 1010.15 |
| 12/11/2012 1:30 | 26.04 | 1010.15 |
| 12/11/2012 2:00 | 26.04 | 1009.85 |
| 12/11/2012 2:30 | 26.04 | 1009.55 |

| | | |
|------------------|-------|---------|
| 12/11/2012 3:00 | 26.04 | 1009.45 |
| 12/11/2012 3:30 | 26.04 | 1009.45 |
| 12/11/2012 4:00 | 26.04 | 1009.45 |
| 12/11/2012 4:30 | 26.04 | 1009.55 |
| 12/11/2012 5:00 | 26.04 | 1009.55 |
| 12/11/2012 5:30 | 26.04 | 1009.95 |
| 12/11/2012 6:00 | 26.04 | 1010.15 |
| 12/11/2012 6:30 | 26.04 | 1010.65 |
| 12/11/2012 7:00 | 26.04 | 1010.95 |
| 12/11/2012 7:30 | 26.04 | 1011.35 |
| 12/11/2012 8:00 | 26.04 | 1011.65 |
| 12/11/2012 8:30 | 26.04 | 1011.95 |
| 12/11/2012 9:00 | 26.04 | 1012.15 |
| 12/11/2012 9:30 | 26.04 | 1012.05 |
| 12/11/2012 10:00 | 26.04 | 1012.05 |
| 12/11/2012 10:30 | 26.04 | 1011.85 |
| 12/11/2012 11:00 | 26.04 | 1011.45 |
| 12/11/2012 11:30 | 26.04 | 1010.85 |
| 12/11/2012 12:00 | 26.01 | 1010.35 |
| 12/11/2012 12:30 | 26.04 | 1009.95 |
| 12/11/2012 13:00 | 26.01 | 1009.45 |
| 12/11/2012 13:30 | 26.04 | 1009.15 |
| 12/11/2012 14:00 | 26.04 | 1008.85 |
| 12/11/2012 14:30 | 26.04 | 1008.75 |
| 12/11/2012 15:00 | 26.04 | 1008.45 |
| 12/11/2012 15:30 | 26.04 | 1008.55 |
| 12/11/2012 16:00 | 26.04 | 1008.55 |
| 12/11/2012 16:30 | 26.04 | 1008.75 |
| 12/11/2012 17:00 | 26.04 | 1009.15 |
| 12/11/2012 17:30 | 26.04 | 1009.45 |
| 12/11/2012 18:00 | 26.04 | 1009.65 |
| 12/11/2012 18:30 | 26.04 | 1009.75 |
| 12/11/2012 19:00 | 26.04 | 1010.25 |
| 12/11/2012 19:30 | 26.04 | 1010.45 |
| 12/11/2012 20:00 | 26.01 | 1010.85 |
| 12/11/2012 20:30 | 26.01 | 1011.05 |
| 12/11/2012 21:00 | 26.01 | 1011.25 |
| 12/11/2012 21:30 | 26.01 | 1011.55 |
| 12/11/2012 22:00 | 26.01 | 1011.45 |
| 12/11/2012 22:30 | 26.01 | 1011.45 |
| 12/11/2012 23:00 | 26.01 | 1011.45 |
| 12/11/2012 23:30 | 26.01 | 1011.45 |
| 12/12/2012 0:00 | 26.01 | 1011.25 |
| 12/12/2012 0:30 | 26.01 | 1011.15 |
| 12/12/2012 1:00 | 26.01 | 1011.05 |
| 12/12/2012 1:30 | 26.01 | 1010.75 |
| 12/12/2012 2:00 | 26.01 | 1010.65 |
| 12/12/2012 2:30 | 26.01 | 1010.25 |
| 12/12/2012 3:00 | 26.01 | 1010.25 |
| 12/12/2012 3:30 | 26.01 | 1010.15 |
| 12/12/2012 4:00 | 26.01 | 1010.25 |
| 12/12/2012 4:30 | 26.01 | 1010.25 |
| 12/12/2012 5:00 | 26.01 | 1010.45 |
| 12/12/2012 5:30 | 26.01 | 1010.55 |
| 12/12/2012 6:00 | 26.01 | 1010.85 |
| 12/12/2012 6:30 | 26.01 | 1011.25 |
| 12/12/2012 7:00 | 26.01 | 1011.55 |
| 12/12/2012 7:30 | 26.01 | 1012.05 |
| 12/12/2012 8:00 | 26.01 | 1012.35 |
| 12/12/2012 8:30 | 26.01 | 1012.65 |
| 12/12/2012 9:00 | 26.01 | 1012.75 |

| | | |
|------------------|-------|---------|
| 12/12/2012 9:30 | 26.01 | 1012.75 |
| 12/12/2012 10:00 | 26.01 | 1012.95 |
| 12/12/2012 10:30 | 26.01 | 1012.75 |
| 12/12/2012 11:00 | 26.01 | 1012.25 |
| 12/12/2012 11:30 | 26.01 | 1012.05 |
| 12/12/2012 12:00 | 26.01 | 1011.65 |
| 12/12/2012 12:30 | 26.01 | 1011.25 |
| 12/12/2012 13:00 | 26.01 | 1010.65 |
| 12/12/2012 13:30 | 26.01 | 1010.35 |
| 12/12/2012 14:00 | 26.01 | 1009.85 |
| 12/12/2012 14:30 | 26.01 | 1009.65 |
| 12/12/2012 15:00 | 26.04 | 1009.65 |
| 12/12/2012 15:30 | 26.01 | 1009.65 |
| 12/12/2012 16:00 | 26.01 | 1009.75 |
| 12/12/2012 16:30 | 26.01 | 1009.95 |
| 12/12/2012 17:00 | 26.04 | 1010.35 |
| 12/12/2012 17:30 | 26.04 | 1010.75 |
| 12/12/2012 18:00 | 26.01 | 1010.95 |
| 12/12/2012 18:30 | 26.01 | 1011.15 |
| 12/12/2012 19:00 | 26.04 | 1011.55 |
| 12/12/2012 19:30 | 26.01 | 1012.05 |
| 12/12/2012 20:00 | 26.04 | 1012.55 |
| 12/12/2012 20:30 | 26.01 | 1012.55 |
| 12/12/2012 21:00 | 26.04 | 1012.85 |
| 12/12/2012 21:30 | 26.01 | 1012.95 |
| 12/12/2012 22:00 | 26.01 | 1012.95 |
| 12/12/2012 22:30 | 26.01 | 1012.95 |
| 12/12/2012 23:00 | 26.01 | 1012.85 |
| 12/12/2012 23:30 | 26.01 | 1012.65 |
| 12/13/2012 0:00 | 26.01 | 1012.55 |
| 12/13/2012 0:30 | 26.01 | 1012.35 |
| 12/13/2012 1:00 | 26.04 | 1012.25 |
| 12/13/2012 1:30 | 26.01 | 1012.15 |
| 12/13/2012 2:00 | 26.01 | 1011.85 |
| 12/13/2012 2:30 | 26.01 | 1011.75 |
| 12/13/2012 3:00 | 26.04 | 1011.45 |
| 12/13/2012 3:30 | 26.01 | 1011.45 |
| 12/13/2012 4:00 | 26.01 | 1011.35 |
| 12/13/2012 4:30 | 26.01 | 1011.45 |
| 12/13/2012 5:00 | 26.01 | 1011.45 |
| 12/13/2012 5:30 | 26.01 | 1011.65 |
| 12/13/2012 6:00 | 26.01 | 1011.75 |
| 12/13/2012 6:30 | 26.04 | 1012.15 |
| 12/13/2012 7:00 | 26.04 | 1012.25 |
| 12/13/2012 7:30 | 26.04 | 1012.95 |
| 12/13/2012 8:00 | 26.04 | 1013.45 |
| 12/13/2012 8:30 | 26.04 | 1013.75 |
| 12/13/2012 9:00 | 26.04 | 1014.15 |
| 12/13/2012 9:30 | 26.04 | 1014.05 |
| 12/13/2012 10:00 | 26.01 | 1014.15 |
| 12/13/2012 10:30 | 26.01 | 1014.05 |
| 12/13/2012 11:00 | 26.01 | 1013.75 |
| 12/13/2012 11:30 | 26.01 | 1013.55 |
| 12/13/2012 12:00 | 26.01 | 1013.25 |
| 12/13/2012 12:30 | 26.01 | 1012.95 |
| 12/13/2012 13:00 | 26.01 | 1012.55 |
| 12/13/2012 13:30 | 26.01 | 1012.05 |
| 12/13/2012 14:00 | 26.01 | 1011.75 |
| 12/13/2012 14:30 | 26.01 | 1011.65 |
| 12/13/2012 15:00 | 26.01 | 1011.45 |
| 12/13/2012 15:30 | 26.01 | 1011.45 |

| | | |
|------------------|-------|---------|
| 12/13/2012 16:00 | 26.01 | 1011.45 |
| 12/13/2012 16:30 | 26.01 | 1011.65 |
| 12/13/2012 17:00 | 26.01 | 1011.65 |
| 12/13/2012 17:30 | 26.04 | 1011.95 |
| 12/13/2012 18:00 | 26.01 | 1012.05 |
| 12/13/2012 18:30 | 26.01 | 1012.35 |
| 12/13/2012 19:00 | 26.04 | 1012.55 |
| 12/13/2012 19:30 | 26.01 | 1012.75 |
| 12/13/2012 20:00 | 26.01 | 1013.05 |
| 12/13/2012 20:30 | 26.01 | 1013.35 |
| 12/13/2012 21:00 | 26.01 | 1013.65 |
| 12/13/2012 21:30 | 26.01 | 1013.95 |
| 12/13/2012 22:00 | 26.01 | 1013.95 |
| 12/13/2012 22:30 | 26.01 | 1014.15 |
| 12/13/2012 23:00 | 26.01 | 1014.15 |
| 12/13/2012 23:30 | 26.01 | 1014.05 |
| 12/14/2012 0:00 | 26.01 | 1013.85 |
| 12/14/2012 0:30 | 26.01 | 1013.85 |
| 12/14/2012 1:00 | 26.01 | 1013.75 |
| 12/14/2012 1:30 | 26.01 | 1013.65 |
| 12/14/2012 2:00 | 26.01 | 1013.25 |
| 12/14/2012 2:30 | 26.01 | 1012.95 |
| 12/14/2012 3:00 | 26.01 | 1012.75 |
| 12/14/2012 3:30 | 26.01 | 1012.65 |
| 12/14/2012 4:00 | 26.01 | 1012.45 |
| 12/14/2012 4:30 | 26.01 | 1012.45 |
| 12/14/2012 5:00 | 26.01 | 1012.45 |
| 12/14/2012 5:30 | 26.01 | 1012.55 |
| 12/14/2012 6:00 | 26.01 | 1012.75 |
| 12/14/2012 6:30 | 26.01 | 1012.95 |
| 12/14/2012 7:00 | 26.01 | 1012.95 |
| 12/14/2012 7:30 | 26.01 | 1013.45 |
| 12/14/2012 8:00 | 26.01 | 1014.15 |
| 12/14/2012 8:30 | 26.01 | 1014.35 |
| 12/14/2012 9:00 | 26.01 | 1014.55 |
| 12/14/2012 9:30 | 26.01 | 1014.55 |
| 12/14/2012 10:00 | 26.01 | 1014.45 |
| 12/14/2012 10:30 | 26.01 | 1014.45 |
| 12/14/2012 11:00 | 26.01 | 1014.05 |
| 12/14/2012 11:30 | 26.01 | 1013.65 |
| 12/14/2012 12:00 | 26.01 | 1013.25 |
| 12/14/2012 12:30 | 26.01 | 1012.75 |
| 12/14/2012 13:00 | 26.01 | 1012.45 |
| 12/14/2012 13:30 | 26.01 | 1011.95 |
| 12/14/2012 14:00 | 26.01 | 1011.65 |
| 12/14/2012 14:30 | 26.01 | 1011.55 |
| 12/14/2012 15:00 | 26.01 | 1011.35 |
| 12/14/2012 15:30 | 26.01 | 1011.25 |
| 12/14/2012 16:00 | 26.01 | 1011.15 |
| 12/14/2012 16:30 | 26.01 | 1011.45 |
| 12/14/2012 17:00 | 26.01 | 1011.45 |
| 12/14/2012 17:30 | 26.01 | 1011.65 |
| 12/14/2012 18:00 | 26.01 | 1011.85 |
| 12/14/2012 18:30 | 26.01 | 1012.05 |
| 12/14/2012 19:00 | 26.01 | 1012.25 |
| 12/14/2012 19:30 | 26.01 | 1012.65 |
| 12/14/2012 20:00 | 26.01 | 1012.95 |
| 12/14/2012 20:30 | 26.01 | 1013.05 |
| 12/14/2012 21:00 | 26.01 | 1013.25 |
| 12/14/2012 21:30 | 26.01 | 1013.45 |
| 12/14/2012 22:00 | 25.99 | 1013.55 |

| | | |
|------------------|-------|---------|
| 12/14/2012 22:30 | 25.99 | 1013.45 |
| 12/14/2012 23:00 | 25.99 | 1013.15 |
| 12/14/2012 23:30 | 25.99 | 1012.95 |
| 12/15/2012 0:00 | 25.99 | 1013.15 |
| 12/15/2012 0:30 | 25.99 | 1012.75 |
| 12/15/2012 1:00 | 25.99 | 1012.75 |
| 12/15/2012 1:30 | 25.99 | 1012.35 |
| 12/15/2012 2:00 | 25.99 | 1011.85 |
| 12/15/2012 2:30 | 25.99 | 1011.65 |
| 12/15/2012 3:00 | 25.99 | 1011.35 |
| 12/15/2012 3:30 | 25.99 | 1011.15 |
| 12/15/2012 4:00 | 25.99 | 1011.45 |
| 12/15/2012 4:30 | 25.99 | 1011.25 |
| 12/15/2012 5:00 | 25.99 | 1011.45 |
| 12/15/2012 5:30 | 25.99 | 1011.35 |
| 12/15/2012 6:00 | 25.99 | 1011.55 |
| 12/15/2012 6:30 | 25.99 | 1011.85 |
| 12/15/2012 7:00 | 25.99 | 1012.15 |
| 12/15/2012 7:30 | 25.99 | 1012.65 |
| 12/15/2012 8:00 | 25.99 | 1013.05 |
| 12/15/2012 8:30 | 25.99 | 1013.25 |
| 12/15/2012 9:00 | 25.99 | 1013.45 |
| 12/15/2012 9:30 | 25.99 | 1013.45 |
| 12/15/2012 10:00 | 26.01 | 1013.45 |
| 12/15/2012 10:30 | 25.99 | 1013.15 |
| 12/15/2012 11:00 | 25.99 | 1012.85 |
| 12/15/2012 11:30 | 25.99 | 1012.45 |
| 12/15/2012 12:00 | 25.99 | 1011.95 |
| 12/15/2012 12:30 | 25.99 | 1011.45 |
| 12/15/2012 13:00 | 25.99 | 1010.95 |
| 12/15/2012 13:30 | 26.01 | 1010.75 |
| 12/15/2012 14:00 | 25.99 | 1010.65 |
| 12/15/2012 14:30 | 25.99 | 1010.65 |
| 12/15/2012 15:00 | 25.99 | 1010.55 |
| 12/15/2012 15:30 | 25.99 | 1010.85 |
| 12/15/2012 16:00 | 26.01 | 1010.85 |
| 12/15/2012 16:30 | 25.99 | 1011.15 |
| 12/15/2012 17:00 | 26.01 | 1011.45 |
| 12/15/2012 17:30 | 25.99 | 1011.65 |
| 12/15/2012 18:00 | 26.01 | 1011.75 |
| 12/15/2012 18:30 | 25.99 | 1011.65 |
| 12/15/2012 19:00 | 25.99 | 1011.85 |
| 12/15/2012 19:30 | 25.99 | 1012.35 |
| 12/15/2012 20:00 | 25.99 | 1012.45 |
| 12/15/2012 20:30 | 25.99 | 1012.45 |
| 12/15/2012 21:00 | 25.99 | 1012.45 |
| 12/15/2012 21:30 | 25.99 | 1012.65 |
| 12/15/2012 22:00 | 26.01 | 1012.55 |
| 12/15/2012 22:30 | 25.99 | 1012.75 |
| 12/15/2012 23:00 | 25.99 | 1012.45 |
| 12/15/2012 23:30 | 25.99 | 1012.35 |
| 12/16/2012 0:00 | 25.99 | 1012.05 |
| 12/16/2012 0:30 | 26.01 | 1012.05 |
| 12/16/2012 1:00 | 25.99 | 1011.65 |
| 12/16/2012 1:30 | 25.99 | 1011.35 |
| 12/16/2012 2:00 | 25.99 | 1011.25 |
| 12/16/2012 2:30 | 25.99 | 1010.95 |
| 12/16/2012 3:00 | 25.99 | 1010.55 |
| 12/16/2012 3:30 | 25.99 | 1010.35 |
| 12/16/2012 4:00 | 26.01 | 1010.45 |
| 12/16/2012 4:30 | 25.99 | 1010.85 |

| | | |
|------------------|-------|---------|
| 12/16/2012 5:00 | 25.99 | 1010.45 |
| 12/16/2012 5:30 | 25.99 | 1010.85 |
| 12/16/2012 6:00 | 25.99 | 1010.55 |
| 12/16/2012 6:30 | 26.01 | 1011.25 |
| 12/16/2012 7:00 | 25.99 | 1011.35 |
| 12/16/2012 7:30 | 26.01 | 1011.95 |
| 12/16/2012 8:00 | 25.99 | 1012.55 |
| 12/16/2012 8:30 | 25.99 | 1012.25 |
| 12/16/2012 9:00 | 25.99 | 1012.55 |
| 12/16/2012 9:30 | 25.99 | 1012.55 |
| 12/16/2012 10:00 | 25.99 | 1012.55 |
| 12/16/2012 10:30 | 26.01 | 1012.15 |
| 12/16/2012 11:00 | 25.99 | 1011.95 |
| 12/16/2012 11:30 | 25.99 | 1011.65 |
| 12/16/2012 12:00 | 25.99 | 1010.85 |
| 12/16/2012 12:30 | 25.99 | 1010.55 |
| 12/16/2012 13:00 | 25.99 | 1009.95 |
| 12/16/2012 13:30 | 25.99 | 1009.55 |
| 12/16/2012 14:00 | 25.99 | 1009.35 |
| 12/16/2012 14:30 | 25.99 | 1008.85 |
| 12/16/2012 15:00 | 25.99 | 1008.65 |
| 12/16/2012 15:30 | 25.99 | 1008.55 |
| 12/16/2012 16:00 | 26.01 | 1008.85 |
| 12/16/2012 16:30 | 26.01 | 1008.85 |
| 12/16/2012 17:00 | 26.01 | 1009.05 |
| 12/16/2012 17:30 | 26.01 | 1009.35 |
| 12/16/2012 18:00 | 26.01 | 1009.55 |
| 12/16/2012 18:30 | 26.01 | 1009.75 |
| 12/16/2012 19:00 | 26.01 | 1009.95 |
| 12/16/2012 19:30 | 26.01 | 1010.35 |
| 12/16/2012 20:00 | 26.01 | 1010.55 |
| 12/16/2012 20:30 | 26.01 | 1010.75 |
| 12/16/2012 21:00 | 26.01 | 1010.75 |
| 12/16/2012 21:30 | 26.01 | 1010.65 |
| 12/16/2012 22:00 | 26.01 | 1010.55 |
| 12/16/2012 22:30 | 26.01 | 1010.45 |
| 12/16/2012 23:00 | 26.01 | 1010.35 |
| 12/16/2012 23:30 | 26.01 | 1010.25 |
| 12/17/2012 0:00 | 26.01 | 1010.25 |
| 12/17/2012 0:30 | 26.01 | 1010.45 |
| 12/17/2012 1:00 | 26.01 | 1010.25 |
| 12/17/2012 1:30 | 26.01 | 1010.05 |
| 12/17/2012 2:00 | 26.01 | 1009.65 |
| 12/17/2012 2:30 | 26.01 | 1009.65 |
| 12/17/2012 3:00 | 26.01 | 1009.35 |
| 12/17/2012 3:30 | 26.01 | 1009.25 |
| 12/17/2012 4:00 | 26.01 | 1009.45 |
| 12/17/2012 4:30 | 26.01 | 1009.65 |
| 12/17/2012 5:00 | 26.01 | 1009.65 |
| 12/17/2012 5:30 | 26.01 | 1009.95 |
| 12/17/2012 6:00 | 26.01 | 1009.95 |
| 12/17/2012 6:30 | 26.01 | 1010.25 |
| 12/17/2012 7:00 | 26.01 | 1010.45 |
| 12/17/2012 7:30 | 26.01 | 1010.95 |
| 12/17/2012 8:00 | 26.01 | 1011.45 |
| 12/17/2012 8:30 | 26.01 | 1011.55 |
| 12/17/2012 9:00 | 26.01 | 1011.55 |
| 12/17/2012 9:30 | 26.01 | 1011.55 |
| 12/17/2012 10:00 | 26.01 | 1011.45 |
| 12/17/2012 10:30 | 26.01 | 1011.15 |
| 12/17/2012 11:00 | 26.01 | 1010.75 |

| | | |
|------------------|-------|---------|
| 12/17/2012 11:30 | 26.01 | 1010.35 |
| 12/17/2012 12:00 | 26.01 | 1009.95 |
| 12/17/2012 12:30 | 26.01 | 1009.65 |
| 12/17/2012 13:00 | 26.01 | 1009.15 |
| 12/17/2012 13:30 | 26.01 | 1008.75 |
| 12/17/2012 14:00 | 26.01 | 1008.45 |
| 12/17/2012 14:30 | 26.01 | 1008.45 |
| 12/17/2012 15:00 | 26.01 | 1008.35 |
| 12/17/2012 15:30 | 26.01 | 1008.35 |
| 12/17/2012 16:00 | 26.01 | 1008.45 |
| 12/17/2012 16:30 | 26.01 | 1008.75 |
| 12/17/2012 17:00 | 26.01 | 1009.05 |
| 12/17/2012 17:30 | 26.01 | 1009.35 |
| 12/17/2012 18:00 | 26.01 | 1009.55 |
| 12/17/2012 18:30 | 26.01 | 1009.85 |
| 12/17/2012 19:00 | 26.01 | 1010.15 |
| 12/17/2012 19:30 | 26.01 | 1010.55 |
| 12/17/2012 20:00 | 26.01 | 1010.85 |
| 12/17/2012 20:30 | 26.01 | 1010.95 |
| 12/17/2012 21:00 | 26.01 | 1011.25 |
| 12/17/2012 21:30 | 26.01 | 1011.45 |
| 12/17/2012 22:00 | 26.01 | 1011.35 |
| 12/17/2012 22:30 | 26.01 | 1011.05 |
| 12/17/2012 23:00 | 26.01 | 1011.05 |
| 12/17/2012 23:30 | 26.01 | 1010.75 |
| 12/18/2012 0:00 | 26.01 | 1010.55 |
| 12/18/2012 0:30 | 26.01 | 1010.45 |
| 12/18/2012 1:00 | 26.01 | 1010.65 |
| 12/18/2012 1:30 | 26.01 | 1010.25 |
| 12/18/2012 2:00 | 26.01 | 1010.05 |
| 12/18/2012 2:30 | 26.01 | 1009.95 |
| 12/18/2012 3:00 | 26.01 | 1009.65 |
| 12/18/2012 3:30 | 26.01 | 1009.65 |
| 12/18/2012 4:00 | 26.01 | 1009.65 |
| 12/18/2012 4:30 | 26.01 | 1009.65 |
| 12/18/2012 5:00 | 26.01 | 1009.85 |
| 12/18/2012 5:30 | 26.01 | 1009.95 |
| 12/18/2012 6:00 | 26.01 | 1010.25 |
| 12/18/2012 6:30 | 26.01 | 1010.45 |
| 12/18/2012 7:00 | 26.01 | 1010.65 |
| 12/18/2012 7:30 | 26.01 | 1011.35 |
| 12/18/2012 8:00 | 26.01 | 1011.45 |
| 12/18/2012 8:30 | 26.01 | 1011.55 |
| 12/18/2012 9:00 | 26.01 | 1011.75 |
| 12/18/2012 9:30 | 26.01 | 1011.65 |
| 12/18/2012 10:00 | 26.01 | 1011.45 |
| 12/18/2012 10:30 | 26.01 | 1011.35 |
| 12/18/2012 11:00 | 26.01 | 1011.05 |
| 12/18/2012 11:30 | 26.01 | 1010.65 |
| 12/18/2012 12:00 | 26.01 | 1010.35 |
| 12/18/2012 12:30 | 26.01 | 1009.85 |
| 12/18/2012 13:00 | 26.01 | 1009.55 |
| 12/18/2012 13:30 | 26.01 | 1009.45 |
| 12/18/2012 14:00 | 26.01 | 1008.95 |
| 12/18/2012 14:30 | 26.01 | 1008.75 |
| 12/18/2012 15:00 | 26.01 | 1008.65 |
| 12/18/2012 15:30 | 26.01 | 1008.85 |
| 12/18/2012 16:00 | 26.01 | 1008.95 |
| 12/18/2012 16:30 | 26.01 | 1009.05 |
| 12/18/2012 17:00 | 26.01 | 1009.35 |
| 12/18/2012 17:30 | 26.01 | 1009.65 |

| | | |
|------------------|-------|---------|
| 12/18/2012 18:00 | 26.01 | 1009.65 |
| 12/18/2012 18:30 | 26.01 | 1009.85 |
| 12/18/2012 19:00 | 26.01 | 1010.05 |
| 12/18/2012 19:30 | 26.01 | 1010.15 |
| 12/18/2012 20:00 | 26.01 | 1010.45 |
| 12/18/2012 20:30 | 26.01 | 1010.35 |
| 12/18/2012 21:00 | 26.01 | 1010.55 |
| 12/18/2012 21:30 | 26.01 | 1010.55 |
| 12/18/2012 22:00 | 26.01 | 1010.35 |
| 12/18/2012 22:30 | 26.01 | 1010.65 |
| 12/18/2012 23:00 | 26.01 | 1010.45 |
| 12/18/2012 23:30 | 26.01 | 1010.35 |
| 12/19/2012 0:00 | 26.01 | 1010.25 |
| 12/19/2012 0:30 | 26.01 | 1010.15 |
| 12/19/2012 1:00 | 26.01 | 1010.15 |
| 12/19/2012 1:30 | 26.01 | 1009.95 |
| 12/19/2012 2:00 | 26.01 | 1009.85 |
| 12/19/2012 2:30 | 26.01 | 1009.45 |
| 12/19/2012 3:00 | 26.01 | 1009.65 |
| 12/19/2012 3:30 | 26.01 | 1009.65 |
| 12/19/2012 4:00 | 26.01 | 1009.55 |
| 12/19/2012 4:30 | 26.01 | 1009.75 |
| 12/19/2012 5:00 | 26.01 | 1009.95 |
| 12/19/2012 5:30 | 26.01 | 1010.25 |
| 12/19/2012 6:00 | 26.01 | 1010.55 |
| 12/19/2012 6:30 | 26.01 | 1010.55 |
| 12/19/2012 7:00 | 26.01 | 1011.15 |
| 12/19/2012 7:30 | 26.01 | 1011.35 |
| 12/19/2012 8:00 | 26.01 | 1011.85 |
| 12/19/2012 8:30 | 26.01 | 1012.25 |
| 12/19/2012 9:00 | 26.01 | 1012.35 |
| 12/19/2012 9:30 | 26.01 | 1012.25 |
| 12/19/2012 10:00 | 26.01 | 1012.05 |
| 12/19/2012 10:30 | 26.01 | 1011.95 |
| 12/19/2012 11:00 | 26.01 | 1011.65 |
| 12/19/2012 11:30 | 26.01 | 1011.45 |
| 12/19/2012 12:00 | 26.01 | 1010.95 |
| 12/19/2012 12:30 | 26.01 | 1010.35 |
| 12/19/2012 13:00 | 26.01 | 1009.85 |
| 12/19/2012 13:30 | 26.01 | 1009.55 |
| 12/19/2012 14:00 | 26.01 | 1009.45 |
| 12/19/2012 14:30 | 26.01 | 1009.35 |
| 12/19/2012 15:00 | 26.01 | 1009.45 |
| 12/19/2012 15:30 | 26.01 | 1009.25 |
| 12/19/2012 16:00 | 26.01 | 1009.45 |
| 12/19/2012 16:30 | 26.01 | 1009.65 |
| 12/19/2012 17:00 | 26.01 | 1009.85 |
| 12/19/2012 17:30 | 26.01 | 1010.05 |
| 12/19/2012 18:00 | 26.01 | 1010.35 |
| 12/19/2012 18:30 | 26.01 | 1010.55 |
| 12/19/2012 19:00 | 26.01 | 1010.75 |
| 12/19/2012 19:30 | 26.01 | 1011.15 |
| 12/19/2012 20:00 | 26.01 | 1011.45 |
| 12/19/2012 20:30 | 26.01 | 1011.65 |
| 12/19/2012 21:00 | 26.01 | 1011.75 |
| 12/19/2012 21:30 | 26.01 | 1012.05 |
| 12/19/2012 22:00 | 26.01 | 1012.05 |
| 12/19/2012 22:30 | 26.01 | 1012.15 |
| 12/19/2012 23:00 | 26.01 | 1012.15 |
| 12/19/2012 23:30 | 26.01 | 1012.05 |
| 12/20/2012 0:00 | 26.01 | 1011.55 |

| | | |
|------------------|-------|---------|
| 12/20/2012 0:30 | 26.01 | 1011.65 |
| 12/20/2012 1:00 | 26.01 | 1011.25 |
| 12/20/2012 1:30 | 26.01 | 1010.95 |
| 12/20/2012 2:00 | 26.01 | 1010.95 |
| 12/20/2012 2:30 | 26.01 | 1010.65 |
| 12/20/2012 3:00 | 26.01 | 1010.25 |
| 12/20/2012 3:30 | 26.01 | 1010.25 |
| 12/20/2012 4:00 | 26.01 | 1010.15 |
| 12/20/2012 4:30 | 26.01 | 1010.05 |
| 12/20/2012 5:00 | 26.01 | 1010.05 |
| 12/20/2012 5:30 | 26.01 | 1010.15 |
| 12/20/2012 6:00 | 26.01 | 1010.55 |
| 12/20/2012 6:30 | 26.01 | 1010.65 |
| 12/20/2012 7:00 | 26.01 | 1010.95 |
| 12/20/2012 7:30 | 26.01 | 1011.15 |
| 12/20/2012 8:00 | 26.01 | 1011.55 |
| 12/20/2012 8:30 | 26.01 | 1012.05 |
| 12/20/2012 9:00 | 26.01 | 1011.95 |
| 12/20/2012 9:30 | 26.01 | 1012.05 |
| 12/20/2012 10:00 | 26.01 | 1011.85 |
| 12/20/2012 10:30 | 26.01 | 1011.35 |
| 12/20/2012 11:00 | 26.01 | 1011.05 |
| 12/20/2012 11:30 | 26.01 | 1010.65 |
| 12/20/2012 12:00 | 26.01 | 1010.35 |
| 12/20/2012 12:30 | 26.01 | 1009.85 |
| 12/20/2012 13:00 | 26.01 | 1009.45 |
| 12/20/2012 13:30 | 26.01 | 1009.15 |
| 12/20/2012 14:00 | 26.01 | 1008.95 |
| 12/20/2012 14:30 | 26.01 | 1009.05 |
| 12/20/2012 15:00 | 26.01 | 1009.25 |
| 12/20/2012 15:30 | 26.01 | 1009.15 |
| 12/20/2012 16:00 | 26.01 | 1009.35 |
| 12/20/2012 16:30 | 26.01 | 1009.45 |
| 12/20/2012 17:00 | 26.01 | 1009.85 |
| 12/20/2012 17:30 | 26.01 | 1010.05 |
| 12/20/2012 18:00 | 26.01 | 1010.35 |
| 12/20/2012 18:30 | 26.01 | 1010.75 |
| 12/20/2012 19:00 | 26.01 | 1010.75 |
| 12/20/2012 19:30 | 26.01 | 1011.05 |
| 12/20/2012 20:00 | 26.01 | 1011.15 |
| 12/20/2012 20:30 | 26.01 | 1011.15 |
| 12/20/2012 21:00 | 26.01 | 1011.35 |
| 12/20/2012 21:30 | 26.01 | 1011.15 |
| 12/20/2012 22:00 | 26.01 | 1011.25 |
| 12/20/2012 22:30 | 26.01 | 1011.45 |
| 12/20/2012 23:00 | 26.01 | 1011.25 |
| 12/20/2012 23:30 | 26.01 | 1011.25 |
| 12/21/2012 0:00 | 26.01 | 1011.25 |
| 12/21/2012 0:30 | 26.01 | 1011.05 |
| 12/21/2012 1:00 | 26.01 | 1011.05 |
| 12/21/2012 1:30 | 26.01 | 1010.85 |
| 12/21/2012 2:00 | 26.01 | 1010.85 |
| 12/21/2012 2:30 | 26.01 | 1010.15 |
| 12/21/2012 3:00 | 26.01 | 1009.95 |
| 12/21/2012 3:30 | 26.01 | 1010.05 |
| 12/21/2012 4:00 | 26.01 | 1009.95 |
| 12/21/2012 4:30 | 26.01 | 1010.05 |
| 12/21/2012 5:00 | 26.01 | 1010.35 |
| 12/21/2012 5:30 | 26.01 | 1010.35 |
| 12/21/2012 6:00 | 26.01 | 1010.55 |
| 12/21/2012 6:30 | 26.01 | 1010.85 |

| | | |
|------------------|-------|---------|
| 12/21/2012 7:00 | 25.99 | 1010.95 |
| 12/21/2012 7:30 | 26.01 | 1011.85 |
| 12/21/2012 8:00 | 26.01 | 1012.15 |
| 12/21/2012 8:30 | 25.99 | 1011.45 |
| 12/21/2012 9:00 | 25.99 | 1011.85 |
| 12/21/2012 9:30 | 25.99 | 1011.25 |
| 12/21/2012 10:00 | 25.99 | 1011.15 |
| 12/21/2012 10:30 | 25.99 | 1011.05 |
| 12/21/2012 11:00 | 26.06 | 1010.55 |
| 12/21/2012 11:30 | 26.11 | 1010.25 |
| 12/21/2012 12:00 | 26.06 | 1009.65 |
| 12/21/2012 12:30 | 26.04 | 1009.15 |

APPENDIX D
ENTRANCE

| Date Time, GMT+10:00 | Temp, °C | Pressure, mbar | | | | |
|----------------------|----------|----------------|--|----------------|--------|-------------|
| | | | | 8/3/2012 11:30 | 25.939 | 1005.0457 |
| 8/2/2012 16:00 | 26.061 | 1003.447331 | | 8/3/2012 12:00 | 25.963 | 1004.845904 |
| 8/2/2012 16:30 | 26.061 | 1003.545536 | | 8/3/2012 12:30 | 25.987 | 1004.947495 |
| 8/2/2012 17:00 | 26.061 | 1003.545536 | | 8/3/2012 13:00 | 26.012 | 1004.646108 |
| 8/2/2012 17:30 | 26.085 | 1003.647127 | | 8/3/2012 13:30 | 26.012 | 1003.945128 |
| 8/2/2012 18:00 | 26.085 | 1003.945128 | | 8/3/2012 14:00 | 26.036 | 1004.144924 |
| 8/2/2012 18:30 | 26.085 | 1004.34472 | | 8/3/2012 14:30 | 26.061 | 1003.846923 |
| 8/2/2012 19:00 | 26.036 | 1004.544516 | | 8/3/2012 15:00 | 26.061 | 1003.745332 |
| 8/2/2012 19:30 | 26.012 | 1005.445292 | | 8/3/2012 15:30 | 26.085 | 1003.846923 |
| 8/2/2012 20:00 | 26.012 | 1005.245496 | | 8/3/2012 16:00 | 26.085 | 1003.745332 |
| 8/2/2012 20:30 | 26.012 | 1005.746679 | | 8/3/2012 16:30 | 26.085 | 1003.846923 |
| 8/2/2012 21:00 | 25.987 | 1005.746679 | | 8/3/2012 17:00 | 26.085 | 1004.144924 |
| 8/2/2012 21:30 | 25.987 | 1005.844884 | | 8/3/2012 17:30 | 26.085 | 1004.246515 |
| 8/2/2012 22:00 | 25.987 | 1005.645088 | | 8/3/2012 18:00 | 26.085 | 1004.544516 |
| 8/2/2012 22:30 | 25.963 | 1005.844884 | | 8/3/2012 18:30 | 26.085 | 1004.947495 |
| 8/2/2012 23:00 | 25.939 | 1005.946476 | | 8/3/2012 19:00 | 26.085 | 1005.147291 |
| 8/2/2012 23:30 | 25.866 | 1005.746679 | | 8/3/2012 19:30 | 26.085 | 1005.445292 |
| 8/3/2012 0:00 | 25.890 | 1005.445292 | | 8/3/2012 20:00 | 26.085 | 1005.844884 |
| 8/3/2012 0:30 | 25.890 | 1005.0457 | | 8/3/2012 20:30 | 26.061 | 1005.946476 |
| 8/3/2012 1:00 | 25.914 | 1004.646108 | | 8/3/2012 21:00 | 26.061 | 1006.447659 |
| 8/3/2012 1:30 | 25.914 | 1004.34472 | | 8/3/2012 21:30 | 26.012 | 1006.647455 |
| 8/3/2012 2:00 | 25.890 | 1003.945128 | | 8/3/2012 22:00 | 26.012 | 1006.847251 |
| 8/3/2012 2:30 | 25.914 | 1003.647127 | | 8/3/2012 22:30 | 25.963 | 1007.246844 |
| 8/3/2012 3:00 | 25.890 | 1003.745332 | | 8/3/2012 23:00 | 25.939 | 1007.047048 |
| 8/3/2012 3:30 | 25.890 | 1004.046719 | | 8/3/2012 23:30 | 25.939 | 1006.945456 |
| 8/3/2012 4:00 | 25.890 | 1003.846923 | | 8/4/2012 0:00 | 25.914 | 1006.647455 |
| 8/3/2012 4:30 | 25.890 | 1003.745332 | | 8/4/2012 0:30 | 25.914 | 1006.647455 |
| 8/3/2012 5:00 | 25.890 | 1004.144924 | | 8/4/2012 1:00 | 25.914 | 1006.346068 |
| 8/3/2012 5:30 | 25.866 | 1004.046719 | | 8/4/2012 1:30 | 25.914 | 1005.746679 |
| 8/3/2012 6:00 | 25.866 | 1004.34472 | | 8/4/2012 2:00 | 25.890 | 1005.844884 |
| 8/3/2012 6:30 | 25.841 | 1004.34472 | | 8/4/2012 2:30 | 25.866 | 1005.844884 |
| 8/3/2012 7:00 | 25.866 | 1004.446311 | | 8/4/2012 3:00 | 25.866 | 1005.746679 |
| 8/3/2012 7:30 | 25.890 | 1004.646108 | | 8/4/2012 3:30 | 25.841 | 1005.844884 |
| 8/3/2012 8:00 | 25.890 | 1004.947495 | | 8/4/2012 4:00 | 25.841 | 1005.645088 |
| 8/3/2012 8:30 | 25.866 | 1005.546883 | | 8/4/2012 4:30 | 25.841 | 1006.04468 |
| 8/3/2012 9:00 | 25.890 | 1005.445292 | | 8/4/2012 5:00 | 25.817 | 1006.244477 |
| 8/3/2012 9:30 | 25.939 | 1004.646108 | | 8/4/2012 5:30 | 25.841 | 1006.244477 |
| 8/3/2012 10:00 | 25.963 | 1004.34472 | | 8/4/2012 6:00 | 25.841 | 1006.74566 |
| 8/3/2012 10:30 | 25.939 | 1004.246515 | | 8/4/2012 6:30 | 25.841 | 1006.847251 |
| 8/3/2012 11:00 | 25.939 | 1004.747699 | | 8/4/2012 7:00 | 25.841 | 1007.047048 |

| | | | | | |
|----------------|--------|-------------|----------------|--------|-------------|
| 8/4/2012 7:30 | 25.866 | 1007.047048 | 8/5/2012 3:30 | 26.012 | 1007.047048 |
| 8/4/2012 8:00 | 25.890 | 1007.44664 | 8/5/2012 4:00 | 26.012 | 1006.945456 |
| 8/4/2012 8:30 | 25.914 | 1007.44664 | 8/5/2012 4:30 | 25.987 | 1007.345049 |
| 8/4/2012 9:00 | 25.914 | 1007.744641 | 8/5/2012 5:00 | 25.987 | 1007.44664 |
| 8/4/2012 9:30 | 25.939 | 1007.846232 | 8/5/2012 5:30 | 25.963 | 1007.345049 |
| 8/4/2012 10:00 | 25.939 | 1007.646436 | 8/5/2012 6:00 | 25.963 | 1007.345049 |
| 8/4/2012 10:30 | 25.963 | 1007.44664 | 8/5/2012 6:30 | 25.963 | 1007.544845 |
| 8/4/2012 11:00 | 25.987 | 1007.44664 | 8/5/2012 7:00 | 25.963 | 1007.44664 |
| 8/4/2012 11:30 | 25.987 | 1007.44664 | 8/5/2012 7:30 | 25.987 | 1007.646436 |
| 8/4/2012 12:00 | 26.012 | 1006.945456 | 8/5/2012 8:00 | 25.987 | 1007.646436 |
| 8/4/2012 12:30 | 26.061 | 1007.544845 | 8/5/2012 8:30 | 26.012 | 1007.947823 |
| 8/4/2012 13:00 | 26.061 | 1007.544845 | 8/5/2012 9:00 | 26.012 | 1008.14762 |
| 8/4/2012 13:30 | 26.085 | 1007.345049 | 8/5/2012 9:30 | 26.012 | 1008.046028 |
| 8/4/2012 14:00 | 26.085 | 1007.145252 | 8/5/2012 10:00 | 26.036 | 1007.744641 |
| 8/4/2012 14:30 | 26.109 | 1007.047048 | 8/5/2012 10:30 | 26.036 | 1007.646436 |
| 8/4/2012 15:00 | 26.109 | 1007.047048 | 8/5/2012 11:00 | 26.061 | 1007.44664 |
| 8/4/2012 15:30 | 26.109 | 1006.74566 | 8/5/2012 11:30 | 26.085 | 1007.345049 |
| 8/4/2012 16:00 | 26.134 | 1006.847251 | 8/5/2012 12:00 | 26.085 | 1006.945456 |
| 8/4/2012 16:30 | 26.134 | 1006.74566 | 8/5/2012 12:30 | 26.109 | 1006.74566 |
| 8/4/2012 17:00 | 26.134 | 1007.145252 | 8/5/2012 13:00 | 26.109 | 1006.447659 |
| 8/4/2012 17:30 | 26.134 | 1007.345049 | 8/5/2012 13:30 | 26.134 | 1006.346068 |
| 8/4/2012 18:00 | 26.109 | 1007.846232 | 8/5/2012 14:00 | 26.158 | 1006.346068 |
| 8/4/2012 18:30 | 26.134 | 1007.846232 | 8/5/2012 14:30 | 26.182 | 1006.447659 |
| 8/4/2012 19:00 | 26.109 | 1007.947823 | 8/5/2012 15:00 | 26.207 | 1006.447659 |
| 8/4/2012 19:30 | 26.109 | 1007.947823 | 8/5/2012 15:30 | 26.207 | 1006.545864 |
| 8/4/2012 20:00 | 26.085 | 1007.744641 | 8/5/2012 16:00 | 26.207 | 1006.545864 |
| 8/4/2012 20:30 | 26.061 | 1008.347416 | 8/5/2012 16:30 | 26.231 | 1006.74566 |
| 8/4/2012 21:00 | 26.036 | 1008.547212 | 8/5/2012 17:00 | 26.256 | 1007.047048 |
| 8/4/2012 21:30 | 26.036 | 1008.845213 | 8/5/2012 17:30 | 26.231 | 1007.44664 |
| 8/4/2012 22:00 | 26.012 | 1009.346396 | 8/5/2012 18:00 | 26.207 | 1007.44664 |
| 8/4/2012 22:30 | 26.012 | 1009.546193 | 8/5/2012 18:30 | 26.182 | 1007.646436 |
| 8/4/2012 23:00 | 26.012 | 1009.444601 | 8/5/2012 19:00 | 26.158 | 1007.846232 |
| 8/4/2012 23:30 | 26.012 | 1009.244805 | 8/5/2012 19:30 | 26.158 | 1008.14762 |
| 8/5/2012 0:00 | 26.012 | 1009.244805 | 8/5/2012 20:00 | 26.134 | 1008.245824 |
| 8/5/2012 0:30 | 26.012 | 1008.946804 | 8/5/2012 20:30 | 26.134 | 1008.347416 |
| 8/5/2012 1:00 | 26.036 | 1008.645417 | 8/5/2012 21:00 | 26.134 | 1008.645417 |
| 8/5/2012 1:30 | 26.012 | 1008.445621 | 8/5/2012 21:30 | 26.109 | 1009.045009 |
| 8/5/2012 2:00 | 26.012 | 1007.947823 | 8/5/2012 22:00 | 26.109 | 1009.045009 |
| 8/5/2012 2:30 | 26.012 | 1007.544845 | 8/5/2012 22:30 | 26.109 | 1009.1466 |
| 8/5/2012 3:00 | 26.012 | 1007.246844 | 8/5/2012 23:00 | 26.085 | 1008.845213 |

| | | | | | |
|----------------|--------|-------------|----------------|--------|-------------|
| 8/5/2012 23:30 | 26.085 | 1008.547212 | 8/6/2012 19:30 | 26.012 | 1007.846232 |
| 8/6/2012 0:00 | 26.085 | 1008.445621 | 8/6/2012 20:00 | 26.012 | 1008.046028 |
| 8/6/2012 0:30 | 26.085 | 1007.947823 | 8/6/2012 20:30 | 26.012 | 1008.14762 |
| 8/6/2012 1:00 | 26.085 | 1008.347416 | 8/6/2012 21:00 | 26.012 | 1007.947823 |
| 8/6/2012 1:30 | 26.085 | 1007.947823 | 8/6/2012 21:30 | 26.036 | 1007.846232 |
| 8/6/2012 2:00 | 26.061 | 1007.646436 | 8/6/2012 22:00 | 26.012 | 1008.245824 |
| 8/6/2012 2:30 | 26.061 | 1007.345049 | 8/6/2012 22:30 | 26.036 | 1008.347416 |
| 8/6/2012 3:00 | 26.036 | 1007.145252 | 8/6/2012 23:00 | 26.036 | 1008.245824 |
| 8/6/2012 3:30 | 26.012 | 1007.246844 | 8/6/2012 23:30 | 26.012 | 1008.347416 |
| 8/6/2012 4:00 | 25.987 | 1007.544845 | 8/7/2012 0:00 | 26.036 | 1008.046028 |
| 8/6/2012 4:30 | 25.963 | 1007.44664 | 8/7/2012 0:30 | 26.012 | 1007.947823 |
| 8/6/2012 5:00 | 25.963 | 1007.246844 | 8/7/2012 1:00 | 26.012 | 1007.744641 |
| 8/6/2012 5:30 | 25.939 | 1007.544845 | 8/7/2012 1:30 | 26.012 | 1007.345049 |
| 8/6/2012 6:00 | 25.939 | 1007.544845 | 8/7/2012 2:00 | 26.012 | 1007.246844 |
| 8/6/2012 6:30 | 25.939 | 1007.544845 | 8/7/2012 2:30 | 25.987 | 1007.145252 |
| 8/6/2012 7:00 | 25.914 | 1008.14762 | 8/7/2012 3:00 | 25.987 | 1007.145252 |
| 8/6/2012 7:30 | 25.914 | 1008.547212 | 8/7/2012 3:30 | 25.963 | 1007.246844 |
| 8/6/2012 8:00 | 25.914 | 1008.645417 | 8/7/2012 4:00 | 25.963 | 1007.246844 |
| 8/6/2012 8:30 | 25.939 | 1008.547212 | 8/7/2012 4:30 | 25.963 | 1007.345049 |
| 8/6/2012 9:00 | 25.939 | 1009.1466 | 8/7/2012 5:00 | 25.963 | 1007.44664 |
| 8/6/2012 9:30 | 25.939 | 1009.346396 | 8/7/2012 5:30 | 25.939 | 1007.44664 |
| 8/6/2012 10:00 | 25.963 | 1009.045009 | 8/7/2012 6:00 | 25.939 | 1007.646436 |
| 8/6/2012 10:30 | 25.963 | 1009.045009 | 8/7/2012 6:30 | 25.939 | 1007.646436 |
| 8/6/2012 11:00 | 25.963 | 1008.946804 | 8/7/2012 7:00 | 25.939 | 1007.947823 |
| 8/6/2012 11:30 | 25.987 | 1008.845213 | 8/7/2012 7:30 | 25.939 | 1008.14762 |
| 8/6/2012 12:00 | 25.987 | 1008.245824 | 8/7/2012 8:00 | 25.963 | 1008.445621 |
| 8/6/2012 12:30 | 25.987 | 1006.945456 | 8/7/2012 8:30 | 25.963 | 1008.245824 |
| 8/6/2012 13:00 | 26.012 | 1006.244477 | 8/7/2012 9:00 | 25.987 | 1008.347416 |
| 8/6/2012 13:30 | 26.012 | 1005.645088 | 8/7/2012 9:30 | 25.987 | 1008.245824 |
| 8/6/2012 14:00 | 26.012 | 1005.546883 | 8/7/2012 10:00 | 26.012 | 1008.347416 |
| 8/6/2012 14:30 | 26.012 | 1005.245496 | 8/7/2012 10:30 | 26.012 | 1008.245824 |
| 8/6/2012 15:00 | 26.012 | 1005.347087 | 8/7/2012 11:00 | 26.012 | 1008.245824 |
| 8/6/2012 15:30 | 26.012 | 1005.147291 | 8/7/2012 11:30 | 26.036 | 1008.046028 |
| 8/6/2012 16:00 | 26.012 | 1005.245496 | 8/7/2012 12:00 | 26.036 | 1007.947823 |
| 8/6/2012 16:30 | 26.012 | 1005.645088 | 8/7/2012 12:30 | 26.061 | 1007.646436 |
| 8/6/2012 17:00 | 26.012 | 1005.844884 | 8/7/2012 13:00 | 26.061 | 1007.345049 |
| 8/6/2012 17:30 | 25.987 | 1006.346068 | 8/7/2012 13:30 | 26.061 | 1007.047048 |
| 8/6/2012 18:00 | 26.012 | 1006.545864 | 8/7/2012 14:00 | 26.061 | 1007.145252 |
| 8/6/2012 18:30 | 25.987 | 1007.145252 | 8/7/2012 14:30 | 26.085 | 1006.945456 |
| 8/6/2012 19:00 | 26.012 | 1007.544845 | 8/7/2012 15:00 | 26.085 | 1006.74566 |

| | | | | | |
|----------------|--------|-------------|----------------|--------|-------------|
| 8/7/2012 15:30 | 26.085 | 1006.545864 | 8/8/2012 11:30 | 25.963 | 1008.245824 |
| 8/7/2012 16:00 | 26.109 | 1006.74566 | 8/8/2012 12:00 | 25.963 | 1007.544845 |
| 8/7/2012 16:30 | 26.109 | 1006.545864 | 8/8/2012 12:30 | 25.987 | 1007.047048 |
| 8/7/2012 17:00 | 26.134 | 1006.74566 | 8/8/2012 13:00 | 25.987 | 1006.346068 |
| 8/7/2012 17:30 | 26.134 | 1006.847251 | 8/8/2012 13:30 | 25.987 | 1006.545864 |
| 8/7/2012 18:00 | 26.134 | 1006.945456 | 8/8/2012 14:00 | 26.012 | 1006.146272 |
| 8/7/2012 18:30 | 26.134 | 1007.246844 | 8/8/2012 14:30 | 25.987 | 1006.346068 |
| 8/7/2012 19:00 | 26.134 | 1007.44664 | 8/8/2012 15:00 | 26.012 | 1005.645088 |
| 8/7/2012 19:30 | 26.134 | 1007.846232 | 8/8/2012 15:30 | 25.987 | 1006.244477 |
| 8/7/2012 20:00 | 26.109 | 1008.845213 | 8/8/2012 16:00 | 25.914 | 1006.447659 |
| 8/7/2012 20:30 | 26.085 | 1009.244805 | 8/8/2012 16:30 | 25.914 | 1006.447659 |
| 8/7/2012 21:00 | 26.036 | 1009.045009 | 8/8/2012 17:00 | 25.841 | 1006.945456 |
| 8/7/2012 21:30 | 26.012 | 1008.845213 | 8/8/2012 17:30 | 25.817 | 1006.74566 |
| 8/7/2012 22:00 | 25.987 | 1009.244805 | 8/8/2012 18:00 | 25.817 | 1006.244477 |
| 8/7/2012 22:30 | 25.987 | 1009.045009 | 8/8/2012 18:30 | 25.817 | 1006.146272 |
| 8/7/2012 23:00 | 25.963 | 1008.946804 | 8/8/2012 19:00 | 25.793 | 1006.545864 |
| 8/7/2012 23:30 | 25.963 | 1008.845213 | 8/8/2012 19:30 | 25.793 | 1006.74566 |
| 8/8/2012 0:00 | 25.963 | 1008.245824 | 8/8/2012 20:00 | 25.768 | 1006.847251 |
| 8/8/2012 0:30 | 25.963 | 1008.046028 | 8/8/2012 20:30 | 25.768 | 1006.647455 |
| 8/8/2012 1:00 | 25.963 | 1007.646436 | 8/8/2012 21:00 | 25.768 | 1006.346068 |
| 8/8/2012 1:30 | 25.963 | 1007.44664 | 8/8/2012 21:30 | 25.768 | 1006.146272 |
| 8/8/2012 2:00 | 25.963 | 1007.047048 | 8/8/2012 22:00 | 25.744 | 1006.346068 |
| 8/8/2012 2:30 | 25.963 | 1006.545864 | 8/8/2012 22:30 | 25.744 | 1006.447659 |
| 8/8/2012 3:00 | 25.963 | 1006.447659 | 8/8/2012 23:00 | 25.744 | 1006.447659 |
| 8/8/2012 3:30 | 25.939 | 1006.74566 | 8/8/2012 23:30 | 25.744 | 1006.647455 |
| 8/8/2012 4:00 | 25.939 | 1007.047048 | 8/9/2012 0:00 | 25.720 | 1006.74566 |
| 8/8/2012 4:30 | 25.939 | 1007.047048 | 8/9/2012 0:30 | 25.744 | 1006.74566 |
| 8/8/2012 5:00 | 25.939 | 1006.647455 | 8/9/2012 1:00 | 25.720 | 1006.447659 |
| 8/8/2012 5:30 | 25.914 | 1006.74566 | 8/9/2012 1:30 | 25.720 | 1006.146272 |
| 8/8/2012 6:00 | 25.914 | 1006.74566 | 8/9/2012 2:00 | 25.720 | 1005.746679 |
| 8/8/2012 6:30 | 25.914 | 1006.945456 | 8/9/2012 2:30 | 25.695 | 1005.645088 |
| 8/8/2012 7:00 | 25.914 | 1007.246844 | 8/9/2012 3:00 | 25.695 | 1005.546883 |
| 8/8/2012 7:30 | 25.914 | 1007.246844 | 8/9/2012 3:30 | 25.695 | 1005.546883 |
| 8/8/2012 8:00 | 25.939 | 1007.646436 | 8/9/2012 4:00 | 25.695 | 1005.347087 |
| 8/8/2012 8:30 | 25.939 | 1007.744641 | 8/9/2012 4:30 | 25.671 | 1005.445292 |
| 8/8/2012 9:00 | 25.963 | 1007.947823 | 8/9/2012 5:00 | 25.671 | 1005.546883 |
| 8/8/2012 9:30 | 25.963 | 1008.245824 | 8/9/2012 5:30 | 25.647 | 1005.546883 |
| 8/8/2012 10:00 | 25.987 | 1007.947823 | 8/9/2012 6:00 | 25.623 | 1005.645088 |
| 8/8/2012 10:30 | 25.987 | 1007.947823 | 8/9/2012 6:30 | 25.598 | 1005.946476 |
| 8/8/2012 11:00 | 25.987 | 1007.947823 | 8/9/2012 7:00 | 25.574 | 1006.244477 |

| | | | | | |
|----------------|--------|-------------|-----------------|--------|-------------|
| 8/9/2012 7:30 | 25.574 | 1006.647455 | 8/10/2012 3:30 | 25.793 | 1005.546883 |
| 8/9/2012 8:00 | 25.574 | 1006.847251 | 8/10/2012 4:00 | 25.768 | 1005.946476 |
| 8/9/2012 8:30 | 25.574 | 1007.345049 | 8/10/2012 4:30 | 25.720 | 1005.746679 |
| 8/9/2012 9:00 | 25.623 | 1007.145252 | 8/10/2012 5:00 | 25.695 | 1005.546883 |
| 8/9/2012 9:30 | 25.647 | 1007.047048 | 8/10/2012 5:30 | 25.671 | 1005.546883 |
| 8/9/2012 10:00 | 25.647 | 1007.145252 | 8/10/2012 6:00 | 25.647 | 1005.746679 |
| 8/9/2012 10:30 | 25.695 | 1006.647455 | 8/10/2012 6:30 | 25.623 | 1006.04468 |
| 8/9/2012 11:00 | 25.720 | 1006.545864 | 8/10/2012 7:00 | 25.574 | 1006.545864 |
| 8/9/2012 11:30 | 25.744 | 1006.244477 | 8/10/2012 7:30 | 25.574 | 1006.647455 |
| 8/9/2012 12:00 | 25.768 | 1005.746679 | 8/10/2012 8:00 | 25.574 | 1006.945456 |
| 8/9/2012 12:30 | 25.793 | 1005.445292 | 8/10/2012 8:30 | 25.574 | 1007.246844 |
| 8/9/2012 13:00 | 25.817 | 1005.0457 | 8/10/2012 9:00 | 25.598 | 1007.345049 |
| 8/9/2012 13:30 | 25.817 | 1005.0457 | 8/10/2012 9:30 | 25.598 | 1007.345049 |
| 8/9/2012 14:00 | 25.817 | 1005.147291 | 8/10/2012 10:00 | 25.623 | 1007.145252 |
| 8/9/2012 14:30 | 25.841 | 1005.245496 | 8/10/2012 10:30 | 25.671 | 1006.945456 |
| 8/9/2012 15:00 | 25.841 | 1004.845904 | 8/10/2012 11:00 | 25.695 | 1006.945456 |
| 8/9/2012 15:30 | 25.866 | 1004.446311 | 8/10/2012 11:30 | 25.695 | 1007.047048 |
| 8/9/2012 16:00 | 25.841 | 1004.646108 | 8/10/2012 12:00 | 25.720 | 1006.545864 |
| 8/9/2012 16:30 | 25.841 | 1004.646108 | 8/10/2012 12:30 | 25.744 | 1006.346068 |
| 8/9/2012 17:00 | 25.841 | 1004.747699 | 8/10/2012 13:00 | 25.768 | 1006.244477 |
| 8/9/2012 17:30 | 25.817 | 1005.147291 | 8/10/2012 13:30 | 25.793 | 1006.04468 |
| 8/9/2012 18:00 | 25.817 | 1005.347087 | 8/10/2012 14:00 | 25.793 | 1006.146272 |
| 8/9/2012 18:30 | 25.817 | 1005.746679 | 8/10/2012 14:30 | 25.866 | 1005.844884 |
| 8/9/2012 19:00 | 25.817 | 1005.946476 | 8/10/2012 15:00 | 25.841 | 1005.546883 |
| 8/9/2012 19:30 | 25.793 | 1006.447659 | 8/10/2012 15:30 | 25.817 | 1005.546883 |
| 8/9/2012 20:00 | 25.793 | 1006.647455 | 8/10/2012 16:00 | 25.841 | 1005.746679 |
| 8/9/2012 20:30 | 25.793 | 1006.945456 | 8/10/2012 16:30 | 25.841 | 1005.946476 |
| 8/9/2012 21:00 | 25.768 | 1007.145252 | 8/10/2012 17:00 | 25.841 | 1005.946476 |
| 8/9/2012 21:30 | 25.768 | 1007.246844 | 8/10/2012 17:30 | 25.841 | 1006.146272 |
| 8/9/2012 22:00 | 25.768 | 1007.44664 | 8/10/2012 18:00 | 25.866 | 1006.346068 |
| 8/9/2012 22:30 | 25.768 | 1007.44664 | 8/10/2012 18:30 | 25.841 | 1006.74566 |
| 8/9/2012 23:00 | 25.793 | 1007.246844 | 8/10/2012 19:00 | 25.841 | 1007.047048 |
| 8/9/2012 23:30 | 25.793 | 1006.945456 | 8/10/2012 19:30 | 25.841 | 1007.345049 |
| 8/10/2012 0:00 | 25.793 | 1006.945456 | 8/10/2012 20:00 | 25.817 | 1007.44664 |
| 8/10/2012 0:30 | 25.793 | 1006.647455 | 8/10/2012 20:30 | 25.817 | 1007.744641 |
| 8/10/2012 1:00 | 25.793 | 1006.447659 | 8/10/2012 21:00 | 25.817 | 1007.646436 |
| 8/10/2012 1:30 | 25.793 | 1006.346068 | 8/10/2012 21:30 | 25.817 | 1007.744641 |
| 8/10/2012 2:00 | 25.793 | 1005.946476 | 8/10/2012 22:00 | 25.817 | 1008.046028 |
| 8/10/2012 2:30 | 25.793 | 1005.746679 | 8/10/2012 22:30 | 25.817 | 1008.046028 |
| 8/10/2012 3:00 | 25.793 | 1005.645088 | 8/10/2012 23:00 | 25.841 | 1007.744641 |

| | | | | | |
|-----------------|--------|-------------|-----------------|--------|-------------|
| 8/10/2012 23:30 | 25.817 | 1007.646436 | 8/11/2012 19:30 | 25.890 | 1007.047048 |
| 8/11/2012 0:00 | 25.866 | 1007.246844 | 8/11/2012 20:00 | 25.866 | 1007.345049 |
| 8/11/2012 0:30 | 25.841 | 1007.145252 | 8/11/2012 20:30 | 25.866 | 1007.646436 |
| 8/11/2012 1:00 | 25.866 | 1007.047048 | 8/11/2012 21:00 | 25.866 | 1007.947823 |
| 8/11/2012 1:30 | 25.866 | 1006.847251 | 8/11/2012 21:30 | 25.866 | 1008.14762 |
| 8/11/2012 2:00 | 25.866 | 1006.447659 | 8/11/2012 22:00 | 25.866 | 1008.547212 |
| 8/11/2012 2:30 | 25.866 | 1006.447659 | 8/11/2012 22:30 | 25.866 | 1008.547212 |
| 8/11/2012 3:00 | 25.817 | 1006.346068 | 8/11/2012 23:00 | 25.866 | 1008.445621 |
| 8/11/2012 3:30 | 25.817 | 1006.346068 | 8/11/2012 23:30 | 25.866 | 1008.245824 |
| 8/11/2012 4:00 | 25.817 | 1006.447659 | 8/12/2012 0:00 | 25.866 | 1008.046028 |
| 8/11/2012 4:30 | 25.793 | 1006.447659 | 8/12/2012 0:30 | 25.890 | 1007.744641 |
| 8/11/2012 5:00 | 25.768 | 1006.244477 | 8/12/2012 1:00 | 25.890 | 1007.047048 |
| 8/11/2012 5:30 | 25.744 | 1006.945456 | 8/12/2012 1:30 | 25.890 | 1006.847251 |
| 8/11/2012 6:00 | 25.720 | 1006.74566 | 8/12/2012 2:00 | 25.890 | 1006.647455 |
| 8/11/2012 6:30 | 25.695 | 1007.145252 | 8/12/2012 2:30 | 25.890 | 1006.346068 |
| 8/11/2012 7:00 | 25.695 | 1007.246844 | 8/12/2012 3:00 | 25.866 | 1006.146272 |
| 8/11/2012 7:30 | 25.671 | 1007.544845 | 8/12/2012 3:30 | 25.866 | 1006.04468 |
| 8/11/2012 8:00 | 25.671 | 1007.744641 | 8/12/2012 4:00 | 25.866 | 1005.946476 |
| 8/11/2012 8:30 | 25.695 | 1007.947823 | 8/12/2012 4:30 | 25.841 | 1005.844884 |
| 8/11/2012 9:00 | 25.720 | 1007.947823 | 8/12/2012 5:00 | 25.841 | 1005.844884 |
| 8/11/2012 9:30 | 25.768 | 1008.046028 | 8/12/2012 5:30 | 25.841 | 1005.946476 |
| 8/11/2012 10:00 | 25.817 | 1007.846232 | 8/12/2012 6:00 | 25.817 | 1005.746679 |
| 8/11/2012 10:30 | 25.841 | 1007.44664 | 8/12/2012 6:30 | 25.817 | 1006.04468 |
| 8/11/2012 11:00 | 25.866 | 1007.44664 | 8/12/2012 7:00 | 25.793 | 1006.647455 |
| 8/11/2012 11:30 | 25.890 | 1007.246844 | 8/12/2012 7:30 | 25.768 | 1006.945456 |
| 8/11/2012 12:00 | 25.866 | 1007.047048 | 8/12/2012 8:00 | 25.768 | 1007.246844 |
| 8/11/2012 12:30 | 25.914 | 1006.545864 | 8/12/2012 8:30 | 25.768 | 1007.246844 |
| 8/11/2012 13:00 | 25.914 | 1006.244477 | 8/12/2012 9:00 | 25.768 | 1008.046028 |
| 8/11/2012 13:30 | 25.914 | 1005.844884 | 8/12/2012 9:30 | 25.768 | 1007.744641 |
| 8/11/2012 14:00 | 25.939 | 1005.844884 | 8/12/2012 10:00 | 25.793 | 1007.246844 |
| 8/11/2012 14:30 | 25.939 | 1005.946476 | 8/12/2012 10:30 | 25.841 | 1006.244477 |
| 8/11/2012 15:00 | 25.963 | 1005.645088 | 8/12/2012 11:00 | 25.841 | 1006.04468 |
| 8/11/2012 15:30 | 25.963 | 1005.946476 | 8/12/2012 11:30 | 25.841 | 1006.146272 |
| 8/11/2012 16:00 | 25.939 | 1006.146272 | 8/12/2012 12:00 | 25.866 | 1006.04468 |
| 8/11/2012 16:30 | 25.939 | 1005.946476 | 8/12/2012 12:30 | 25.866 | 1005.946476 |
| 8/11/2012 17:00 | 25.914 | 1005.746679 | 8/12/2012 13:00 | 25.890 | 1005.946476 |
| 8/11/2012 17:30 | 25.914 | 1006.146272 | 8/12/2012 13:30 | 25.890 | 1005.946476 |
| 8/11/2012 18:00 | 25.914 | 1006.447659 | 8/12/2012 14:00 | 25.914 | 1005.844884 |
| 8/11/2012 18:30 | 25.914 | 1006.945456 | 8/12/2012 14:30 | 25.890 | 1006.146272 |
| 8/11/2012 19:00 | 25.914 | 1006.945456 | 8/12/2012 15:00 | 25.914 | 1006.146272 |

| | | | | | |
|-----------------|--------|-------------|-----------------|--------|-------------|
| 8/12/2012 15:30 | 25.939 | 1006.04468 | 8/13/2012 11:30 | 25.598 | 1008.245824 |
| 8/12/2012 16:00 | 25.939 | 1005.844884 | 8/13/2012 12:00 | 25.647 | 1007.846232 |
| 8/12/2012 16:30 | 25.963 | 1005.645088 | 8/13/2012 12:30 | 25.695 | 1007.345049 |
| 8/12/2012 17:00 | 25.939 | 1005.645088 | 8/13/2012 13:00 | 25.720 | 1007.145252 |
| 8/12/2012 17:30 | 25.939 | 1005.844884 | 8/13/2012 13:30 | 25.744 | 1006.74566 |
| 8/12/2012 18:00 | 25.939 | 1005.844884 | 8/13/2012 14:00 | 25.768 | 1006.447659 |
| 8/12/2012 18:30 | 25.939 | 1006.545864 | 8/13/2012 14:30 | 25.768 | 1006.447659 |
| 8/12/2012 19:00 | 25.914 | 1006.545864 | 8/13/2012 15:00 | 25.817 | 1006.244477 |
| 8/12/2012 19:30 | 25.914 | 1006.647455 | 8/13/2012 15:30 | 25.817 | 1006.146272 |
| 8/12/2012 20:00 | 25.890 | 1006.945456 | 8/13/2012 16:00 | 25.841 | 1006.04468 |
| 8/12/2012 20:30 | 25.890 | 1006.945456 | 8/13/2012 16:30 | 25.866 | 1006.244477 |
| 8/12/2012 21:00 | 25.866 | 1007.145252 | 8/13/2012 17:00 | 25.866 | 1006.346068 |
| 8/12/2012 21:30 | 25.866 | 1007.544845 | 8/13/2012 17:30 | 25.866 | 1006.647455 |
| 8/12/2012 22:00 | 25.817 | 1007.846232 | 8/13/2012 18:00 | 25.841 | 1007.047048 |
| 8/12/2012 22:30 | 25.817 | 1008.046028 | 8/13/2012 18:30 | 25.866 | 1007.145252 |
| 8/12/2012 23:00 | 25.817 | 1008.046028 | 8/13/2012 19:00 | 25.866 | 1007.246844 |
| 8/12/2012 23:30 | 25.817 | 1007.947823 | 8/13/2012 19:30 | 25.841 | 1007.646436 |
| 8/13/2012 0:00 | 25.841 | 1007.544845 | 8/13/2012 20:00 | 25.841 | 1007.947823 |
| 8/13/2012 0:30 | 25.841 | 1007.44664 | 8/13/2012 20:30 | 25.841 | 1008.245824 |
| 8/13/2012 1:00 | 25.866 | 1007.246844 | 8/13/2012 21:00 | 25.817 | 1008.445621 |
| 8/13/2012 1:30 | 25.866 | 1006.945456 | 8/13/2012 21:30 | 25.817 | 1008.645417 |
| 8/13/2012 2:00 | 25.890 | 1006.647455 | 8/13/2012 22:00 | 25.817 | 1008.946804 |
| 8/13/2012 2:30 | 25.866 | 1006.74566 | 8/13/2012 22:30 | 25.817 | 1009.045009 |
| 8/13/2012 3:00 | 25.866 | 1006.647455 | 8/13/2012 23:00 | 25.817 | 1008.946804 |
| 8/13/2012 3:30 | 25.866 | 1006.244477 | 8/13/2012 23:30 | 25.866 | 1008.645417 |
| 8/13/2012 4:00 | 25.841 | 1006.545864 | 8/14/2012 0:00 | 25.866 | 1008.547212 |
| 8/13/2012 4:30 | 25.841 | 1006.447659 | 8/14/2012 0:30 | 25.866 | 1008.347416 |
| 8/13/2012 5:00 | 25.841 | 1006.447659 | 8/14/2012 1:00 | 25.866 | 1008.046028 |
| 8/13/2012 5:30 | 25.817 | 1006.647455 | 8/14/2012 1:30 | 25.866 | 1007.947823 |
| 8/13/2012 6:00 | 25.793 | 1007.246844 | 8/14/2012 2:00 | 25.841 | 1007.744641 |
| 8/13/2012 6:30 | 25.671 | 1007.544845 | 8/14/2012 2:30 | 25.866 | 1007.947823 |
| 8/13/2012 7:00 | 25.598 | 1007.646436 | 8/14/2012 3:00 | 25.841 | 1007.744641 |
| 8/13/2012 7:30 | 25.501 | 1007.947823 | 8/14/2012 3:30 | 25.817 | 1007.846232 |
| 8/13/2012 8:00 | 25.404 | 1008.046028 | 8/14/2012 4:00 | 25.768 | 1008.046028 |
| 8/13/2012 8:30 | 25.355 | 1008.245824 | 8/14/2012 4:30 | 25.793 | 1008.046028 |
| 8/13/2012 9:00 | 25.404 | 1008.245824 | 8/14/2012 5:00 | 25.768 | 1007.846232 |
| 8/13/2012 9:30 | 25.428 | 1008.547212 | 8/14/2012 5:30 | 25.744 | 1007.846232 |
| 8/13/2012 10:00 | 25.477 | 1008.547212 | 8/14/2012 6:00 | 25.671 | 1008.245824 |
| 8/13/2012 10:30 | 25.501 | 1008.845213 | 8/14/2012 6:30 | 25.623 | 1008.747008 |
| 8/13/2012 11:00 | 25.574 | 1008.445621 | 8/14/2012 7:00 | 25.598 | 1008.845213 |

| | | | | | |
|-----------------|--------|-------------|-----------------|--------|-------------|
| 8/14/2012 7:30 | 25.598 | 1009.244805 | 8/15/2012 3:30 | 25.647 | 1009.1466 |
| 8/14/2012 8:00 | 25.574 | 1009.647784 | 8/15/2012 4:00 | 25.623 | 1009.244805 |
| 8/14/2012 8:30 | 25.623 | 1009.444601 | 8/15/2012 4:30 | 25.598 | 1009.745989 |
| 8/14/2012 9:00 | 25.598 | 1010.047376 | 8/15/2012 5:00 | 25.574 | 1009.745989 |
| 8/14/2012 9:30 | 25.647 | 1009.346396 | 8/15/2012 5:30 | 25.550 | 1009.945785 |
| 8/14/2012 10:00 | 25.647 | 1009.546193 | 8/15/2012 6:00 | 25.525 | 1010.247172 |
| 8/14/2012 10:30 | 25.671 | 1009.244805 | 8/15/2012 6:30 | 25.477 | 1010.446968 |
| 8/14/2012 11:00 | 25.695 | 1009.647784 | 8/15/2012 7:00 | 25.477 | 1010.145581 |
| 8/14/2012 11:30 | 25.671 | 1009.745989 | 8/15/2012 7:30 | 25.477 | 1010.446968 |
| 8/14/2012 12:00 | 25.695 | 1009.444601 | 8/15/2012 8:00 | 25.477 | 1010.846561 |
| 8/14/2012 12:30 | 25.720 | 1009.346396 | 8/15/2012 8:30 | 25.477 | 1010.846561 |
| 8/14/2012 13:00 | 25.768 | 1008.747008 | 8/15/2012 9:00 | 25.477 | 1010.744969 |
| 8/14/2012 13:30 | 25.768 | 1008.547212 | 8/15/2012 9:30 | 25.477 | 1010.846561 |
| 8/14/2012 14:00 | 25.768 | 1008.445621 | 8/15/2012 10:00 | 25.477 | 1010.646764 |
| 8/14/2012 14:30 | 25.768 | 1008.645417 | 8/15/2012 10:30 | 25.501 | 1010.646764 |
| 8/14/2012 15:00 | 25.793 | 1008.645417 | 8/15/2012 11:00 | 25.550 | 1010.446968 |
| 8/14/2012 15:30 | 25.817 | 1008.547212 | 8/15/2012 11:30 | 25.598 | 1010.047376 |
| 8/14/2012 16:00 | 25.841 | 1008.645417 | 8/15/2012 12:00 | 25.671 | 1009.84758 |
| 8/14/2012 16:30 | 25.841 | 1008.645417 | 8/15/2012 12:30 | 25.768 | 1009.444601 |
| 8/14/2012 17:00 | 25.866 | 1008.445621 | 8/15/2012 13:00 | 25.793 | 1009.346396 |
| 8/14/2012 17:30 | 25.866 | 1008.645417 | 8/15/2012 13:30 | 25.841 | 1009.244805 |
| 8/14/2012 18:00 | 25.817 | 1009.444601 | 8/15/2012 14:00 | 25.866 | 1009.045009 |
| 8/14/2012 18:30 | 25.793 | 1009.546193 | 8/15/2012 14:30 | 25.914 | 1009.1466 |
| 8/14/2012 19:00 | 25.768 | 1010.047376 | 8/15/2012 15:00 | 25.914 | 1009.045009 |
| 8/14/2012 19:30 | 25.768 | 1009.945785 | 8/15/2012 15:30 | 25.914 | 1008.845213 |
| 8/14/2012 20:00 | 25.768 | 1010.145581 | 8/15/2012 16:00 | 25.914 | 1008.946804 |
| 8/14/2012 20:30 | 25.744 | 1010.846561 | 8/15/2012 16:30 | 25.914 | 1008.245824 |
| 8/14/2012 21:00 | 25.744 | 1010.846561 | 8/15/2012 17:00 | 25.890 | 1008.946804 |
| 8/14/2012 21:30 | 25.695 | 1011.445949 | 8/15/2012 17:30 | 25.890 | 1009.045009 |
| 8/14/2012 22:00 | 25.695 | 1011.347744 | 8/15/2012 18:00 | 25.866 | 1009.444601 |
| 8/14/2012 22:30 | 25.671 | 1011.947133 | 8/15/2012 18:30 | 25.866 | 1009.346396 |
| 8/14/2012 23:00 | 25.647 | 1011.747336 | 8/15/2012 19:00 | 25.841 | 1009.84758 |
| 8/14/2012 23:30 | 25.671 | 1011.347744 | 8/15/2012 19:30 | 25.623 | 1011.645745 |
| 8/15/2012 0:00 | 25.671 | 1010.944765 | 8/15/2012 20:00 | 25.695 | 1011.046357 |
| 8/15/2012 0:30 | 25.695 | 1010.944765 | 8/15/2012 20:30 | 25.671 | 1011.347744 |
| 8/15/2012 1:00 | 25.720 | 1010.145581 | 8/15/2012 21:00 | 25.647 | 1011.347744 |
| 8/15/2012 1:30 | 25.720 | 1010.247172 | 8/15/2012 21:30 | 25.623 | 1011.246153 |
| 8/15/2012 2:00 | 25.720 | 1009.945785 | 8/15/2012 22:00 | 25.623 | 1011.347744 |
| 8/15/2012 2:30 | 25.720 | 1009.546193 | 8/15/2012 22:30 | 25.623 | 1011.445949 |
| 8/15/2012 3:00 | 25.671 | 1009.745989 | 8/15/2012 23:00 | 25.598 | 1011.445949 |

| | | | | | |
|-----------------|--------|-------------|-----------------|--------|-------------|
| 8/15/2012 23:30 | 25.598 | 1011.246153 | 8/16/2012 19:30 | 25.647 | 1006.945456 |
| 8/16/2012 0:00 | 25.598 | 1010.846561 | 8/16/2012 20:00 | 25.623 | 1007.544845 |
| 8/16/2012 0:30 | 25.623 | 1010.545173 | 8/16/2012 20:30 | 25.647 | 1007.646436 |
| 8/16/2012 1:00 | 25.623 | 1010.247172 | 8/16/2012 21:00 | 25.623 | 1007.646436 |
| 8/16/2012 1:30 | 25.623 | 1009.84758 | 8/16/2012 21:30 | 25.623 | 1007.846232 |
| 8/16/2012 2:00 | 25.623 | 1009.84758 | 8/16/2012 22:00 | 25.623 | 1007.744641 |
| 8/16/2012 2:30 | 25.598 | 1009.745989 | 8/16/2012 22:30 | 25.623 | 1007.646436 |
| 8/16/2012 3:00 | 25.574 | 1009.84758 | 8/16/2012 23:00 | 25.623 | 1007.744641 |
| 8/16/2012 3:30 | 25.574 | 1009.1466 | 8/16/2012 23:30 | 25.623 | 1007.544845 |
| 8/16/2012 4:00 | 25.598 | 1008.946804 | 8/17/2012 0:00 | 25.671 | 1007.145252 |
| 8/16/2012 4:30 | 25.598 | 1008.547212 | 8/17/2012 0:30 | 25.695 | 1006.647455 |
| 8/16/2012 5:00 | 25.598 | 1008.245824 | 8/17/2012 1:00 | 25.744 | 1005.844884 |
| 8/16/2012 5:30 | 25.574 | 1008.445621 | 8/17/2012 1:30 | 25.720 | 1005.844884 |
| 8/16/2012 6:00 | 25.525 | 1008.14762 | 8/17/2012 2:00 | 25.720 | 1005.946476 |
| 8/16/2012 6:30 | 25.453 | 1008.245824 | 8/17/2012 2:30 | 25.744 | 1005.844884 |
| 8/16/2012 7:00 | 25.428 | 1008.245824 | 8/17/2012 3:00 | 25.768 | 1005.746679 |
| 8/16/2012 7:30 | 25.380 | 1008.645417 | 8/17/2012 3:30 | 25.793 | 1005.445292 |
| 8/16/2012 8:00 | 25.307 | 1009.045009 | 8/17/2012 4:00 | 25.793 | 1005.546883 |
| 8/16/2012 8:30 | 25.258 | 1009.1466 | 8/17/2012 4:30 | 25.720 | 1005.546883 |
| 8/16/2012 9:00 | 25.234 | 1009.244805 | 8/17/2012 5:00 | 25.671 | 1005.347087 |
| 8/16/2012 9:30 | 25.258 | 1009.244805 | 8/17/2012 5:30 | 25.671 | 1005.445292 |
| 8/16/2012 10:00 | 25.283 | 1009.045009 | 8/17/2012 6:00 | 25.647 | 1005.445292 |
| 8/16/2012 10:30 | 25.283 | 1009.045009 | 8/17/2012 6:30 | 25.623 | 1005.645088 |
| 8/16/2012 11:00 | 25.331 | 1008.645417 | 8/17/2012 7:00 | 25.623 | 1005.746679 |
| 8/16/2012 11:30 | 25.355 | 1008.445621 | 8/17/2012 7:30 | 25.550 | 1006.346068 |
| 8/16/2012 12:00 | 25.404 | 1008.14762 | 8/17/2012 8:00 | 25.501 | 1006.447659 |
| 8/16/2012 12:30 | 25.428 | 1007.846232 | 8/17/2012 8:30 | 25.453 | 1006.847251 |
| 8/16/2012 13:00 | 25.477 | 1007.44664 | 8/17/2012 9:00 | 25.404 | 1006.847251 |
| 8/16/2012 13:30 | 25.501 | 1007.246844 | 8/17/2012 9:30 | 25.380 | 1007.047048 |
| 8/16/2012 14:00 | 25.525 | 1007.047048 | 8/17/2012 10:00 | 25.355 | 1006.945456 |
| 8/16/2012 14:30 | 25.598 | 1006.74566 | 8/17/2012 10:30 | 25.355 | 1006.945456 |
| 8/16/2012 15:00 | 25.623 | 1006.647455 | 8/17/2012 11:00 | 25.355 | 1006.74566 |
| 8/16/2012 15:30 | 25.623 | 1006.346068 | 8/17/2012 11:30 | 25.380 | 1006.447659 |
| 8/16/2012 16:00 | 25.647 | 1006.146272 | 8/17/2012 12:00 | 25.453 | 1005.645088 |
| 8/16/2012 16:30 | 25.671 | 1006.346068 | 8/17/2012 12:30 | 25.453 | 1005.445292 |
| 8/16/2012 17:00 | 25.671 | 1006.04468 | 8/17/2012 13:00 | 25.477 | 1005.147291 |
| 8/16/2012 17:30 | 25.695 | 1005.946476 | 8/17/2012 13:30 | 25.477 | 1004.544516 |
| 8/16/2012 18:00 | 25.671 | 1006.146272 | 8/17/2012 14:00 | 25.477 | 1004.246515 |
| 8/16/2012 18:30 | 25.671 | 1006.545864 | 8/17/2012 14:30 | 25.501 | 1004.246515 |
| 8/16/2012 19:00 | 25.695 | 1006.545864 | 8/17/2012 15:00 | 25.525 | 1003.945128 |

| | | | | | |
|-----------------|--------|-------------|-----------------|--------|-------------|
| 8/17/2012 15:30 | 25.525 | 1003.945128 | 8/18/2012 11:30 | 25.623 | 1005.844884 |
| 8/17/2012 16:00 | 25.574 | 1003.846923 | 8/18/2012 12:00 | 25.647 | 1005.445292 |
| 8/17/2012 16:30 | 25.574 | 1003.945128 | 8/18/2012 12:30 | 25.623 | 1005.445292 |
| 8/17/2012 17:00 | 25.574 | 1003.945128 | 8/18/2012 13:00 | 25.623 | 1005.147291 |
| 8/17/2012 17:30 | 25.598 | 1004.046719 | 8/18/2012 13:30 | 25.598 | 1005.147291 |
| 8/17/2012 18:00 | 25.598 | 1004.144924 | 8/18/2012 14:00 | 25.598 | 1005.147291 |
| 8/17/2012 18:30 | 25.598 | 1004.34472 | 8/18/2012 14:30 | 25.574 | 1005.0457 |
| 8/17/2012 19:00 | 25.623 | 1004.446311 | 8/18/2012 15:00 | 25.598 | 1004.947495 |
| 8/17/2012 19:30 | 25.623 | 1004.747699 | 8/18/2012 15:30 | 25.671 | 1004.446311 |
| 8/17/2012 20:00 | 25.647 | 1004.646108 | 8/18/2012 16:00 | 25.695 | 1003.846923 |
| 8/17/2012 20:30 | 25.647 | 1004.947495 | 8/18/2012 16:30 | 25.720 | 1003.447331 |
| 8/17/2012 21:00 | 25.647 | 1005.147291 | 8/18/2012 17:00 | 25.647 | 1004.144924 |
| 8/17/2012 21:30 | 25.647 | 1005.445292 | 8/18/2012 17:30 | 25.623 | 1004.947495 |
| 8/17/2012 22:00 | 25.623 | 1005.946476 | 8/18/2012 18:00 | 25.623 | 1005.0457 |
| 8/17/2012 22:30 | 25.623 | 1006.244477 | 8/18/2012 18:30 | 25.671 | 1005.0457 |
| 8/17/2012 23:00 | 25.623 | 1006.447659 | 8/18/2012 19:00 | 25.671 | 1004.747699 |
| 8/17/2012 23:30 | 25.623 | 1006.346068 | 8/18/2012 19:30 | 25.671 | 1004.947495 |
| 8/18/2012 0:00 | 25.598 | 1005.746679 | 8/18/2012 20:00 | 25.647 | 1005.0457 |
| 8/18/2012 0:30 | 25.623 | 1005.546883 | 8/18/2012 20:30 | 25.647 | 1005.546883 |
| 8/18/2012 1:00 | 25.598 | 1005.147291 | 8/18/2012 21:00 | 25.623 | 1005.946476 |
| 8/18/2012 1:30 | 25.598 | 1004.947495 | 8/18/2012 21:30 | 25.574 | 1006.447659 |
| 8/18/2012 2:00 | 25.598 | 1004.947495 | 8/18/2012 22:00 | 25.574 | 1006.447659 |
| 8/18/2012 2:30 | 25.574 | 1004.947495 | 8/18/2012 22:30 | 25.574 | 1006.647455 |
| 8/18/2012 3:00 | 25.550 | 1004.845904 | 8/18/2012 23:00 | 25.574 | 1006.74566 |
| 8/18/2012 3:30 | 25.525 | 1004.144924 | 8/18/2012 23:30 | 25.550 | 1006.447659 |
| 8/18/2012 4:00 | 25.525 | 1004.046719 | 8/19/2012 0:00 | 25.574 | 1006.04468 |
| 8/18/2012 4:30 | 25.477 | 1003.745332 | 8/19/2012 0:30 | 25.550 | 1006.346068 |
| 8/18/2012 5:00 | 25.477 | 1003.545536 | 8/19/2012 1:00 | 25.550 | 1005.844884 |
| 8/18/2012 5:30 | 25.501 | 1004.246515 | 8/19/2012 1:30 | 25.525 | 1005.645088 |
| 8/18/2012 6:00 | 25.501 | 1004.747699 | 8/19/2012 2:00 | 25.525 | 1005.245496 |
| 8/18/2012 6:30 | 25.501 | 1005.0457 | 8/19/2012 2:30 | 25.525 | 1005.0457 |
| 8/18/2012 7:00 | 25.501 | 1005.445292 | 8/19/2012 3:00 | 25.550 | 1004.446311 |
| 8/18/2012 7:30 | 25.501 | 1005.844884 | 8/19/2012 3:30 | 25.501 | 1004.845904 |
| 8/18/2012 8:00 | 25.477 | 1006.244477 | 8/19/2012 4:00 | 25.477 | 1005.147291 |
| 8/18/2012 8:30 | 25.477 | 1006.447659 | 8/19/2012 4:30 | 25.477 | 1005.0457 |
| 8/18/2012 9:00 | 25.477 | 1006.545864 | 8/19/2012 5:00 | 25.477 | 1005.347087 |
| 8/18/2012 9:30 | 25.477 | 1006.847251 | 8/19/2012 5:30 | 25.501 | 1005.147291 |
| 8/18/2012 10:00 | 25.477 | 1007.145252 | 8/19/2012 6:00 | 25.477 | 1005.147291 |
| 8/18/2012 10:30 | 25.501 | 1006.847251 | 8/19/2012 6:30 | 25.477 | 1005.147291 |
| 8/18/2012 11:00 | 25.574 | 1006.447659 | 8/19/2012 7:00 | 25.477 | 1005.445292 |

| | | | | | |
|-----------------|--------|-------------|-----------------|--------|-------------|
| 8/19/2012 7:30 | 25.501 | 1005.445292 | 8/20/2012 3:30 | 25.623 | 1005.347087 |
| 8/19/2012 8:00 | 25.501 | 1005.746679 | 8/20/2012 4:00 | 25.623 | 1005.347087 |
| 8/19/2012 8:30 | 25.550 | 1005.946476 | 8/20/2012 4:30 | 25.598 | 1005.445292 |
| 8/19/2012 9:00 | 25.574 | 1005.946476 | 8/20/2012 5:00 | 25.598 | 1005.546883 |
| 8/19/2012 9:30 | 25.623 | 1005.946476 | 8/20/2012 5:30 | 25.623 | 1005.645088 |
| 8/19/2012 10:00 | 25.671 | 1005.844884 | 8/20/2012 6:00 | 25.598 | 1005.844884 |
| 8/19/2012 10:30 | 25.647 | 1005.746679 | 8/20/2012 6:30 | 25.598 | 1006.244477 |
| 8/19/2012 11:00 | 25.671 | 1005.546883 | 8/20/2012 7:00 | 25.623 | 1006.447659 |
| 8/19/2012 11:30 | 25.695 | 1005.645088 | 8/20/2012 7:30 | 25.623 | 1006.74566 |
| 8/19/2012 12:00 | 25.744 | 1004.947495 | 8/20/2012 8:00 | 25.623 | 1006.945456 |
| 8/19/2012 12:30 | 25.768 | 1004.845904 | 8/20/2012 8:30 | 25.647 | 1007.246844 |
| 8/19/2012 13:00 | 25.768 | 1005.0457 | 8/20/2012 9:00 | 25.671 | 1007.44664 |
| 8/19/2012 13:30 | 25.768 | 1004.747699 | 8/20/2012 9:30 | 25.720 | 1007.145252 |
| 8/19/2012 14:00 | 25.793 | 1004.144924 | 8/20/2012 10:00 | 25.720 | 1007.345049 |
| 8/19/2012 14:30 | 25.817 | 1003.846923 | 8/20/2012 10:30 | 25.744 | 1007.544845 |
| 8/19/2012 15:00 | 25.793 | 1003.945128 | 8/20/2012 11:00 | 25.768 | 1007.145252 |
| 8/19/2012 15:30 | 25.817 | 1004.34472 | 8/20/2012 11:30 | 25.768 | 1007.345049 |
| 8/19/2012 16:00 | 25.817 | 1004.845904 | 8/20/2012 12:00 | 25.720 | 1006.945456 |
| 8/19/2012 16:30 | 25.817 | 1004.845904 | 8/20/2012 12:30 | 25.695 | 1007.047048 |
| 8/19/2012 17:00 | 25.793 | 1005.0457 | 8/20/2012 13:00 | 25.647 | 1006.945456 |
| 8/19/2012 17:30 | 25.793 | 1005.147291 | 8/20/2012 13:30 | 25.647 | 1006.647455 |
| 8/19/2012 18:00 | 25.768 | 1005.645088 | 8/20/2012 14:00 | 25.623 | 1006.545864 |
| 8/19/2012 18:30 | 25.768 | 1006.146272 | 8/20/2012 14:30 | 25.623 | 1006.04468 |
| 8/19/2012 19:00 | 25.768 | 1006.447659 | 8/20/2012 15:00 | 25.623 | 1005.946476 |
| 8/19/2012 19:30 | 25.768 | 1006.447659 | 8/20/2012 15:30 | 25.598 | 1005.946476 |
| 8/19/2012 20:00 | 25.744 | 1006.74566 | 8/20/2012 16:00 | 25.623 | 1005.445292 |
| 8/19/2012 20:30 | 25.671 | 1007.846232 | 8/20/2012 16:30 | 25.647 | 1005.445292 |
| 8/19/2012 21:00 | 25.671 | 1007.846232 | 8/20/2012 17:00 | 25.671 | 1005.546883 |
| 8/19/2012 21:30 | 25.623 | 1008.046028 | 8/20/2012 17:30 | 25.671 | 1005.746679 |
| 8/19/2012 22:00 | 25.671 | 1007.846232 | 8/20/2012 18:00 | 25.720 | 1005.645088 |
| 8/19/2012 22:30 | 25.623 | 1007.947823 | 8/20/2012 18:30 | 25.720 | 1005.844884 |
| 8/19/2012 23:00 | 25.623 | 1007.846232 | 8/20/2012 19:00 | 25.695 | 1006.146272 |
| 8/19/2012 23:30 | 25.623 | 1007.744641 | 8/20/2012 19:30 | 25.720 | 1006.346068 |
| 8/20/2012 0:00 | 25.598 | 1007.44664 | 8/20/2012 20:00 | 25.720 | 1006.647455 |
| 8/20/2012 0:30 | 25.623 | 1007.145252 | 8/20/2012 20:30 | 25.720 | 1006.945456 |
| 8/20/2012 1:00 | 25.623 | 1006.146272 | 8/20/2012 21:00 | 25.720 | 1007.246844 |
| 8/20/2012 1:30 | 25.623 | 1005.746679 | 8/20/2012 21:30 | 25.720 | 1007.246844 |
| 8/20/2012 2:00 | 25.647 | 1005.445292 | 8/20/2012 22:00 | 25.695 | 1007.646436 |
| 8/20/2012 2:30 | 25.647 | 1005.147291 | 8/20/2012 22:30 | 25.695 | 1007.646436 |
| 8/20/2012 3:00 | 25.623 | 1005.245496 | 8/20/2012 23:00 | 25.695 | 1007.646436 |

| | | | | | |
|-----------------|--------|-------------|-----------------|--------|-------------|
| 8/20/2012 23:30 | 25.695 | 1007.744641 | 8/21/2012 19:30 | 25.841 | 1007.44664 |
| 8/21/2012 0:00 | 25.695 | 1007.44664 | 8/21/2012 20:00 | 25.841 | 1007.744641 |
| 8/21/2012 0:30 | 25.695 | 1007.345049 | 8/21/2012 20:30 | 25.841 | 1007.947823 |
| 8/21/2012 1:00 | 25.695 | 1007.145252 | 8/21/2012 21:00 | 25.841 | 1007.947823 |
| 8/21/2012 1:30 | 25.695 | 1006.74566 | 8/21/2012 21:30 | 25.817 | 1008.445621 |
| 8/21/2012 2:00 | 25.720 | 1006.447659 | 8/21/2012 22:00 | 25.817 | 1008.547212 |
| 8/21/2012 2:30 | 25.695 | 1006.244477 | 8/21/2012 22:30 | 25.793 | 1008.645417 |
| 8/21/2012 3:00 | 25.695 | 1006.146272 | 8/21/2012 23:00 | 25.793 | 1008.347416 |
| 8/21/2012 3:30 | 25.695 | 1006.146272 | 8/21/2012 23:30 | 25.793 | 1008.046028 |
| 8/21/2012 4:00 | 25.671 | 1006.244477 | 8/22/2012 0:00 | 25.817 | 1007.544845 |
| 8/21/2012 4:30 | 25.671 | 1006.244477 | 8/22/2012 0:30 | 25.793 | 1007.246844 |
| 8/21/2012 5:00 | 25.671 | 1006.244477 | 8/22/2012 1:00 | 25.793 | 1007.145252 |
| 8/21/2012 5:30 | 25.671 | 1006.244477 | 8/22/2012 1:30 | 25.793 | 1007.047048 |
| 8/21/2012 6:00 | 25.671 | 1006.545864 | 8/22/2012 2:00 | 25.768 | 1007.047048 |
| 8/21/2012 6:30 | 25.671 | 1006.447659 | 8/22/2012 2:30 | 25.768 | 1006.647455 |
| 8/21/2012 7:00 | 25.671 | 1006.545864 | 8/22/2012 3:00 | 25.768 | 1006.545864 |
| 8/21/2012 7:30 | 25.671 | 1007.646436 | 8/22/2012 3:30 | 25.744 | 1006.647455 |
| 8/21/2012 8:00 | 25.695 | 1007.744641 | 8/22/2012 4:00 | 25.744 | 1006.346068 |
| 8/21/2012 8:30 | 25.744 | 1007.544845 | 8/22/2012 4:30 | 25.720 | 1006.545864 |
| 8/21/2012 9:00 | 25.744 | 1007.846232 | 8/22/2012 5:00 | 25.720 | 1006.346068 |
| 8/21/2012 9:30 | 25.744 | 1008.245824 | 8/22/2012 5:30 | 25.720 | 1006.447659 |
| 8/21/2012 10:00 | 25.768 | 1008.14762 | 8/22/2012 6:00 | 25.720 | 1006.647455 |
| 8/21/2012 10:30 | 25.793 | 1007.947823 | 8/22/2012 6:30 | 25.720 | 1006.945456 |
| 8/21/2012 11:00 | 25.817 | 1007.846232 | 8/22/2012 7:00 | 25.720 | 1007.145252 |
| 8/21/2012 11:30 | 25.817 | 1007.947823 | 8/22/2012 7:30 | 25.720 | 1007.44664 |
| 8/21/2012 12:00 | 25.841 | 1007.345049 | 8/22/2012 8:00 | 25.720 | 1007.544845 |
| 8/21/2012 12:30 | 25.841 | 1006.847251 | 8/22/2012 8:30 | 25.768 | 1007.846232 |
| 8/21/2012 13:00 | 25.866 | 1006.346068 | 8/22/2012 9:00 | 25.793 | 1008.14762 |
| 8/21/2012 13:30 | 25.841 | 1006.146272 | 8/22/2012 9:30 | 25.817 | 1008.046028 |
| 8/21/2012 14:00 | 25.841 | 1005.946476 | 8/22/2012 10:00 | 25.817 | 1008.046028 |
| 8/21/2012 14:30 | 25.866 | 1006.04468 | 8/22/2012 10:30 | 25.866 | 1007.846232 |
| 8/21/2012 15:00 | 25.890 | 1005.645088 | 8/22/2012 11:00 | 25.866 | 1007.846232 |
| 8/21/2012 15:30 | 25.890 | 1005.746679 | 8/22/2012 11:30 | 25.866 | 1007.947823 |
| 8/21/2012 16:00 | 25.866 | 1005.645088 | 8/22/2012 12:00 | 25.890 | 1007.846232 |
| 8/21/2012 16:30 | 25.890 | 1005.445292 | 8/22/2012 12:30 | 25.914 | 1007.246844 |
| 8/21/2012 17:00 | 25.890 | 1005.746679 | 8/22/2012 13:00 | 25.914 | 1006.74566 |
| 8/21/2012 17:30 | 25.866 | 1006.244477 | 8/22/2012 13:30 | 25.914 | 1006.545864 |
| 8/21/2012 18:00 | 25.866 | 1006.847251 | 8/22/2012 14:00 | 25.939 | 1006.04468 |
| 8/21/2012 18:30 | 25.866 | 1007.047048 | 8/22/2012 14:30 | 25.939 | 1005.746679 |
| 8/21/2012 19:00 | 25.866 | 1007.047048 | 8/22/2012 15:00 | 25.914 | 1006.04468 |

| | | | | | |
|-----------------|--------|-------------|-----------------|--------|-------------|
| 8/22/2012 15:30 | 25.914 | 1006.146272 | 8/23/2012 11:30 | 25.525 | 1008.445621 |
| 8/22/2012 16:00 | 25.914 | 1006.346068 | 8/23/2012 12:00 | 25.574 | 1008.245824 |
| 8/22/2012 16:30 | 25.914 | 1006.447659 | 8/23/2012 12:30 | 25.574 | 1008.046028 |
| 8/22/2012 17:00 | 25.890 | 1006.847251 | 8/23/2012 13:00 | 25.623 | 1007.744641 |
| 8/22/2012 17:30 | 25.890 | 1007.047048 | 8/23/2012 13:30 | 25.598 | 1007.44664 |
| 8/22/2012 18:00 | 25.793 | 1007.544845 | 8/23/2012 14:00 | 25.623 | 1007.145252 |
| 8/22/2012 18:30 | 25.768 | 1007.544845 | 8/23/2012 14:30 | 25.647 | 1006.847251 |
| 8/22/2012 19:00 | 25.671 | 1008.645417 | 8/23/2012 15:00 | 25.671 | 1006.74566 |
| 8/22/2012 19:30 | 25.671 | 1008.547212 | 8/23/2012 15:30 | 25.647 | 1006.647455 |
| 8/22/2012 20:00 | 25.598 | 1009.045009 | 8/23/2012 16:00 | 25.671 | 1006.647455 |
| 8/22/2012 20:30 | 25.574 | 1008.645417 | 8/23/2012 16:30 | 25.671 | 1006.647455 |
| 8/22/2012 21:00 | 25.574 | 1008.445621 | 8/23/2012 17:00 | 25.671 | 1006.545864 |
| 8/22/2012 21:30 | 25.647 | 1007.846232 | 8/23/2012 17:30 | 25.695 | 1007.145252 |
| 8/22/2012 22:00 | 25.598 | 1007.544845 | 8/23/2012 18:00 | 25.695 | 1007.544845 |
| 8/22/2012 22:30 | 25.598 | 1007.544845 | 8/23/2012 18:30 | 25.720 | 1007.947823 |
| 8/22/2012 23:00 | 25.574 | 1007.744641 | 8/23/2012 19:00 | 25.720 | 1008.14762 |
| 8/22/2012 23:30 | 25.550 | 1007.846232 | 8/23/2012 19:30 | 25.695 | 1008.347416 |
| 8/23/2012 0:00 | 25.550 | 1007.646436 | 8/23/2012 20:00 | 25.695 | 1008.645417 |
| 8/23/2012 0:30 | 25.550 | 1007.345049 | 8/23/2012 20:30 | 25.695 | 1008.845213 |
| 8/23/2012 1:00 | 25.550 | 1007.246844 | 8/23/2012 21:00 | 25.695 | 1008.946804 |
| 8/23/2012 1:30 | 25.525 | 1007.145252 | 8/23/2012 21:30 | 25.695 | 1009.244805 |
| 8/23/2012 2:00 | 25.501 | 1007.44664 | 8/23/2012 22:00 | 25.744 | 1009.244805 |
| 8/23/2012 2:30 | 25.428 | 1007.646436 | 8/23/2012 22:30 | 25.720 | 1009.346396 |
| 8/23/2012 3:00 | 25.428 | 1007.44664 | 8/23/2012 23:00 | 25.720 | 1009.444601 |
| 8/23/2012 3:30 | 25.428 | 1007.246844 | 8/23/2012 23:30 | 25.744 | 1009.1466 |
| 8/23/2012 4:00 | 25.404 | 1007.047048 | 8/24/2012 0:00 | 25.768 | 1008.645417 |
| 8/23/2012 4:30 | 25.428 | 1006.74566 | 8/24/2012 0:30 | 25.793 | 1008.347416 |
| 8/23/2012 5:00 | 25.380 | 1006.74566 | 8/24/2012 1:00 | 25.768 | 1008.245824 |
| 8/23/2012 5:30 | 25.331 | 1007.047048 | 8/24/2012 1:30 | 25.768 | 1007.947823 |
| 8/23/2012 6:00 | 25.307 | 1007.44664 | 8/24/2012 2:00 | 25.744 | 1007.947823 |
| 8/23/2012 6:30 | 25.307 | 1007.646436 | 8/24/2012 2:30 | 25.720 | 1007.846232 |
| 8/23/2012 7:00 | 25.307 | 1007.646436 | 8/24/2012 3:00 | 25.720 | 1007.744641 |
| 8/23/2012 7:30 | 25.331 | 1007.947823 | 8/24/2012 3:30 | 25.720 | 1007.646436 |
| 8/23/2012 8:00 | 25.331 | 1008.347416 | 8/24/2012 4:00 | 25.695 | 1007.646436 |
| 8/23/2012 8:30 | 25.355 | 1008.547212 | 8/24/2012 4:30 | 25.695 | 1007.646436 |
| 8/23/2012 9:00 | 25.380 | 1008.645417 | 8/24/2012 5:00 | 25.647 | 1007.846232 |
| 8/23/2012 9:30 | 25.428 | 1008.747008 | 8/24/2012 5:30 | 25.574 | 1008.046028 |
| 8/23/2012 10:00 | 25.477 | 1008.747008 | 8/24/2012 6:00 | 25.525 | 1008.245824 |
| 8/23/2012 10:30 | 25.501 | 1008.445621 | 8/24/2012 6:30 | 25.525 | 1008.347416 |
| 8/23/2012 11:00 | 25.525 | 1008.645417 | 8/24/2012 7:00 | 25.525 | 1008.747008 |

| | | | | | |
|-----------------|--------|-------------|-----------------|--------|-------------|
| 8/24/2012 7:30 | 25.525 | 1009.244805 | 8/25/2012 3:30 | 25.914 | 1007.947823 |
| 8/24/2012 8:00 | 25.574 | 1009.346396 | 8/25/2012 4:00 | 25.914 | 1007.846232 |
| 8/24/2012 8:30 | 25.623 | 1009.546193 | 8/25/2012 4:30 | 25.914 | 1007.947823 |
| 8/24/2012 9:00 | 25.647 | 1009.84758 | 8/25/2012 5:00 | 25.890 | 1008.14762 |
| 8/24/2012 9:30 | 25.695 | 1010.047376 | 8/25/2012 5:30 | 25.890 | 1008.347416 |
| 8/24/2012 10:00 | 25.768 | 1009.945785 | 8/25/2012 6:00 | 25.866 | 1008.645417 |
| 8/24/2012 10:30 | 25.793 | 1009.945785 | 8/25/2012 6:30 | 25.841 | 1008.845213 |
| 8/24/2012 11:00 | 25.817 | 1009.444601 | 8/25/2012 7:00 | 25.817 | 1009.346396 |
| 8/24/2012 11:30 | 25.866 | 1009.1466 | 8/25/2012 7:30 | 25.817 | 1009.745989 |
| 8/24/2012 12:00 | 25.866 | 1008.946804 | 8/25/2012 8:00 | 25.841 | 1010.047376 |
| 8/24/2012 12:30 | 25.890 | 1008.645417 | 8/25/2012 8:30 | 25.866 | 1009.945785 |
| 8/24/2012 13:00 | 25.890 | 1008.445621 | 8/25/2012 9:00 | 25.890 | 1009.945785 |
| 8/24/2012 13:30 | 25.914 | 1008.14762 | 8/25/2012 9:30 | 25.914 | 1010.047376 |
| 8/24/2012 14:00 | 25.914 | 1007.947823 | 8/25/2012 10:00 | 25.939 | 1009.945785 |
| 8/24/2012 14:30 | 25.914 | 1008.245824 | 8/25/2012 10:30 | 25.987 | 1009.546193 |
| 8/24/2012 15:00 | 25.914 | 1008.14762 | 8/25/2012 11:00 | 25.987 | 1009.244805 |
| 8/24/2012 15:30 | 25.914 | 1008.445621 | 8/25/2012 11:30 | 26.012 | 1008.845213 |
| 8/24/2012 16:00 | 25.914 | 1008.245824 | 8/25/2012 12:00 | 26.012 | 1008.445621 |
| 8/24/2012 16:30 | 25.914 | 1008.547212 | 8/25/2012 12:30 | 26.012 | 1007.947823 |
| 8/24/2012 17:00 | 25.914 | 1008.347416 | 8/25/2012 13:00 | 26.012 | 1007.646436 |
| 8/24/2012 17:30 | 25.890 | 1008.245824 | 8/25/2012 13:30 | 26.036 | 1007.345049 |
| 8/24/2012 18:00 | 25.866 | 1008.347416 | 8/25/2012 14:00 | 26.012 | 1007.145252 |
| 8/24/2012 18:30 | 25.866 | 1008.645417 | 8/25/2012 14:30 | 26.012 | 1006.847251 |
| 8/24/2012 19:00 | 25.841 | 1008.845213 | 8/25/2012 15:00 | 26.036 | 1006.447659 |
| 8/24/2012 19:30 | 25.817 | 1009.244805 | 8/25/2012 15:30 | 26.036 | 1006.447659 |
| 8/24/2012 20:00 | 25.817 | 1009.444601 | 8/25/2012 16:00 | 26.036 | 1006.647455 |
| 8/24/2012 20:30 | 25.817 | 1009.546193 | 8/25/2012 16:30 | 26.036 | 1006.847251 |
| 8/24/2012 21:00 | 25.817 | 1009.647784 | 8/25/2012 17:00 | 26.036 | 1007.145252 |
| 8/24/2012 21:30 | 25.817 | 1009.945785 | 8/25/2012 17:30 | 26.012 | 1007.744641 |
| 8/24/2012 22:00 | 25.793 | 1010.247172 | 8/25/2012 18:00 | 26.012 | 1007.846232 |
| 8/24/2012 22:30 | 25.817 | 1010.545173 | 8/25/2012 18:30 | 25.987 | 1007.744641 |
| 8/24/2012 23:00 | 25.817 | 1010.446968 | 8/25/2012 19:00 | 25.987 | 1008.14762 |
| 8/24/2012 23:30 | 25.866 | 1010.047376 | 8/25/2012 19:30 | 25.987 | 1008.14762 |
| 8/25/2012 0:00 | 25.866 | 1009.444601 | 8/25/2012 20:00 | 25.963 | 1008.347416 |
| 8/25/2012 0:30 | 25.890 | 1009.1466 | 8/25/2012 20:30 | 25.963 | 1008.547212 |
| 8/25/2012 1:00 | 25.890 | 1009.045009 | 8/25/2012 21:00 | 25.963 | 1008.645417 |
| 8/25/2012 1:30 | 25.890 | 1008.946804 | 8/25/2012 21:30 | 25.987 | 1008.747008 |
| 8/25/2012 2:00 | 25.914 | 1008.747008 | 8/25/2012 22:00 | 25.987 | 1009.045009 |
| 8/25/2012 2:30 | 25.914 | 1008.445621 | 8/25/2012 22:30 | 25.987 | 1009.045009 |
| 8/25/2012 3:00 | 25.914 | 1008.14762 | 8/25/2012 23:00 | 26.012 | 1008.845213 |

| | | | | | |
|-----------------|--------|-------------|-----------------|--------|-------------|
| 8/25/2012 23:30 | 26.012 | 1008.946804 | 8/26/2012 19:30 | 26.085 | 1006.647455 |
| 8/26/2012 0:00 | 26.012 | 1008.747008 | 8/26/2012 20:00 | 26.085 | 1007.44664 |
| 8/26/2012 0:30 | 26.036 | 1008.347416 | 8/26/2012 20:30 | 26.061 | 1007.246844 |
| 8/26/2012 1:00 | 26.036 | 1008.14762 | 8/26/2012 21:00 | 26.036 | 1007.846232 |
| 8/26/2012 1:30 | 26.036 | 1007.846232 | 8/26/2012 21:30 | 25.987 | 1008.445621 |
| 8/26/2012 2:00 | 26.036 | 1007.544845 | 8/26/2012 22:00 | 25.939 | 1008.046028 |
| 8/26/2012 2:30 | 26.012 | 1007.047048 | 8/26/2012 22:30 | 25.890 | 1008.245824 |
| 8/26/2012 3:00 | 25.987 | 1006.647455 | 8/26/2012 23:00 | 25.866 | 1008.347416 |
| 8/26/2012 3:30 | 25.987 | 1006.447659 | 8/26/2012 23:30 | 25.866 | 1007.744641 |
| 8/26/2012 4:00 | 25.963 | 1006.346068 | 8/27/2012 0:00 | 25.866 | 1007.345049 |
| 8/26/2012 4:30 | 25.963 | 1005.946476 | 8/27/2012 0:30 | 25.841 | 1006.945456 |
| 8/26/2012 5:00 | 25.963 | 1005.946476 | 8/27/2012 1:00 | 25.817 | 1007.246844 |
| 8/26/2012 5:30 | 25.939 | 1006.04468 | 8/27/2012 1:30 | 25.817 | 1006.945456 |
| 8/26/2012 6:00 | 25.914 | 1006.04468 | 8/27/2012 2:00 | 25.817 | 1006.945456 |
| 8/26/2012 6:30 | 25.890 | 1006.447659 | 8/27/2012 2:30 | 25.768 | 1007.145252 |
| 8/26/2012 7:00 | 25.890 | 1006.545864 | 8/27/2012 3:00 | 25.720 | 1006.74566 |
| 8/26/2012 7:30 | 25.866 | 1006.945456 | 8/27/2012 3:30 | 25.720 | 1006.146272 |
| 8/26/2012 8:00 | 25.866 | 1007.246844 | 8/27/2012 4:00 | 25.720 | 1006.04468 |
| 8/26/2012 8:30 | 25.890 | 1007.345049 | 8/27/2012 4:30 | 25.695 | 1006.04468 |
| 8/26/2012 9:00 | 25.914 | 1007.544845 | 8/27/2012 5:00 | 25.647 | 1006.447659 |
| 8/26/2012 9:30 | 25.963 | 1007.544845 | 8/27/2012 5:30 | 25.623 | 1006.647455 |
| 8/26/2012 10:00 | 25.987 | 1007.646436 | 8/27/2012 6:00 | 25.598 | 1006.74566 |
| 8/26/2012 10:30 | 26.012 | 1007.646436 | 8/27/2012 6:30 | 25.550 | 1006.945456 |
| 8/26/2012 11:00 | 26.061 | 1007.646436 | 8/27/2012 7:00 | 25.501 | 1007.145252 |
| 8/26/2012 11:30 | 26.085 | 1007.44664 | 8/27/2012 7:30 | 25.477 | 1007.246844 |
| 8/26/2012 12:00 | 26.085 | 1007.145252 | 8/27/2012 8:00 | 25.453 | 1007.44664 |
| 8/26/2012 12:30 | 26.109 | 1006.545864 | 8/27/2012 8:30 | 25.428 | 1007.646436 |
| 8/26/2012 13:00 | 26.109 | 1006.04468 | 8/27/2012 9:00 | 25.404 | 1008.14762 |
| 8/26/2012 13:30 | 26.109 | 1005.645088 | 8/27/2012 9:30 | 25.404 | 1008.347416 |
| 8/26/2012 14:00 | 26.109 | 1005.546883 | 8/27/2012 10:00 | 25.525 | 1008.14762 |
| 8/26/2012 14:30 | 26.109 | 1005.245496 | 8/27/2012 10:30 | 25.671 | 1007.947823 |
| 8/26/2012 15:00 | 26.109 | 1004.947495 | 8/27/2012 11:00 | 25.768 | 1007.947823 |
| 8/26/2012 15:30 | 26.134 | 1005.0457 | 8/27/2012 11:30 | 25.866 | 1007.744641 |
| 8/26/2012 16:00 | 26.134 | 1004.947495 | 8/27/2012 12:00 | 25.890 | 1007.44664 |
| 8/26/2012 16:30 | 26.134 | 1004.747699 | 8/27/2012 12:30 | 25.866 | 1007.345049 |
| 8/26/2012 17:00 | 26.134 | 1005.445292 | 8/27/2012 13:00 | 25.914 | 1007.145252 |
| 8/26/2012 17:30 | 26.134 | 1005.445292 | 8/27/2012 13:30 | 25.939 | 1006.647455 |
| 8/26/2012 18:00 | 26.134 | 1005.844884 | 8/27/2012 14:00 | 25.939 | 1006.146272 |
| 8/26/2012 18:30 | 26.109 | 1006.346068 | 8/27/2012 14:30 | 25.963 | 1005.844884 |
| 8/26/2012 19:00 | 26.109 | 1006.447659 | 8/27/2012 15:00 | 25.817 | 1005.946476 |

| | | | | | |
|-----------------|--------|-------------|-----------------|--------|-------------|
| 8/27/2012 15:30 | 25.939 | 1005.844884 | 8/28/2012 11:30 | 25.477 | 1008.747008 |
| 8/27/2012 16:00 | 25.841 | 1005.946476 | 8/28/2012 12:00 | 25.574 | 1008.245824 |
| 8/27/2012 16:30 | 25.890 | 1005.946476 | 8/28/2012 12:30 | 25.404 | 1008.046028 |
| 8/27/2012 17:00 | 25.720 | 1006.244477 | 8/28/2012 13:00 | 25.574 | 1007.947823 |
| 8/27/2012 17:30 | 25.841 | 1006.346068 | 8/28/2012 13:30 | 25.525 | 1007.744641 |
| 8/27/2012 18:00 | 25.793 | 1006.647455 | 8/28/2012 14:00 | 25.647 | 1007.646436 |
| 8/27/2012 18:30 | 25.671 | 1007.345049 | 8/28/2012 14:30 | 25.744 | 1007.345049 |
| 8/27/2012 19:00 | 25.574 | 1008.046028 | 8/28/2012 15:00 | 25.768 | 1006.847251 |
| 8/27/2012 19:30 | 25.404 | 1008.547212 | 8/28/2012 15:30 | 25.768 | 1006.447659 |
| 8/27/2012 20:00 | 25.331 | 1008.445621 | 8/28/2012 16:00 | 25.817 | 1006.146272 |
| 8/27/2012 20:30 | 25.307 | 1008.845213 | 8/28/2012 16:30 | 25.817 | 1005.746679 |
| 8/27/2012 21:00 | 25.404 | 1008.747008 | 8/28/2012 17:00 | 25.793 | 1005.844884 |
| 8/27/2012 21:30 | 25.331 | 1008.845213 | 8/28/2012 17:30 | 25.695 | 1006.04468 |
| 8/27/2012 22:00 | 25.501 | 1008.747008 | 8/28/2012 18:00 | 25.647 | 1006.74566 |
| 8/27/2012 22:30 | 25.355 | 1008.946804 | 8/28/2012 18:30 | 25.525 | 1007.544845 |
| 8/27/2012 23:00 | 25.380 | 1008.445621 | 8/28/2012 19:00 | 25.550 | 1007.947823 |
| 8/27/2012 23:30 | 25.623 | 1007.744641 | 8/28/2012 19:30 | 25.477 | 1008.547212 |
| 8/28/2012 0:00 | 25.647 | 1007.44664 | 8/28/2012 20:00 | 25.550 | 1008.645417 |
| 8/28/2012 0:30 | 25.525 | 1007.544845 | 8/28/2012 20:30 | 25.550 | 1008.747008 |
| 8/28/2012 1:00 | 25.768 | 1007.246844 | 8/28/2012 21:00 | 25.525 | 1008.946804 |
| 8/28/2012 1:30 | 25.695 | 1006.847251 | 8/28/2012 21:30 | 25.453 | 1009.444601 |
| 8/28/2012 2:00 | 25.647 | 1006.74566 | 8/28/2012 22:00 | 25.453 | 1009.84758 |
| 8/28/2012 2:30 | 25.574 | 1006.647455 | 8/28/2012 22:30 | 25.574 | 1009.546193 |
| 8/28/2012 3:00 | 25.574 | 1006.647455 | 8/28/2012 23:00 | 25.623 | 1009.045009 |
| 8/28/2012 3:30 | 25.598 | 1006.647455 | 8/28/2012 23:30 | 25.598 | 1008.845213 |
| 8/28/2012 4:00 | 25.550 | 1006.847251 | 8/29/2012 0:00 | 25.744 | 1008.645417 |
| 8/28/2012 4:30 | 25.380 | 1006.847251 | 8/29/2012 0:30 | 25.695 | 1008.14762 |
| 8/28/2012 5:00 | 25.380 | 1007.047048 | 8/29/2012 1:00 | 25.623 | 1008.046028 |
| 8/28/2012 5:30 | 25.186 | 1007.145252 | 8/29/2012 1:30 | 25.793 | 1007.544845 |
| 8/28/2012 6:00 | 25.283 | 1007.145252 | 8/29/2012 2:00 | 25.647 | 1007.44664 |
| 8/28/2012 6:30 | 25.234 | 1007.646436 | 8/29/2012 2:30 | 25.623 | 1007.44664 |
| 8/28/2012 7:00 | 25.234 | 1008.245824 | 8/29/2012 3:00 | 25.695 | 1007.246844 |
| 8/28/2012 7:30 | 25.186 | 1008.046028 | 8/29/2012 3:30 | 25.720 | 1007.145252 |
| 8/28/2012 8:00 | 25.234 | 1008.245824 | 8/29/2012 4:00 | 25.695 | 1007.047048 |
| 8/28/2012 8:30 | 25.210 | 1008.645417 | 8/29/2012 4:30 | 25.695 | 1007.047048 |
| 8/28/2012 9:00 | 25.186 | 1008.547212 | 8/29/2012 5:00 | 25.598 | 1007.246844 |
| 8/28/2012 9:30 | 25.331 | 1008.747008 | 8/29/2012 5:30 | 25.574 | 1007.544845 |
| 8/28/2012 10:00 | 25.404 | 1008.845213 | 8/29/2012 6:00 | 25.550 | 1007.947823 |
| 8/28/2012 10:30 | 25.380 | 1008.845213 | 8/29/2012 6:30 | 25.525 | 1008.245824 |
| 8/28/2012 11:00 | 25.234 | 1008.946804 | 8/29/2012 7:00 | 25.501 | 1008.547212 |

| | | | | | |
|-----------------|--------|-------------|-----------------|--------|-------------|
| 8/29/2012 7:30 | 25.453 | 1009.1466 | 8/30/2012 3:30 | 25.866 | 1005.546883 |
| 8/29/2012 8:00 | 25.404 | 1009.346396 | 8/30/2012 4:00 | 25.768 | 1005.546883 |
| 8/29/2012 8:30 | 25.428 | 1009.244805 | 8/30/2012 4:30 | 25.768 | 1005.445292 |
| 8/29/2012 9:00 | 25.428 | 1009.244805 | 8/30/2012 5:00 | 25.768 | 1005.546883 |
| 8/29/2012 9:30 | 25.404 | 1009.1466 | 8/30/2012 5:30 | 25.744 | 1005.645088 |
| 8/29/2012 10:00 | 25.477 | 1008.946804 | 8/30/2012 6:00 | 25.720 | 1006.346068 |
| 8/29/2012 10:30 | 25.477 | 1008.845213 | 8/30/2012 6:30 | 25.720 | 1006.04468 |
| 8/29/2012 11:00 | 25.623 | 1008.747008 | 8/30/2012 7:00 | 25.768 | 1006.04468 |
| 8/29/2012 11:30 | 25.671 | 1008.445621 | 8/30/2012 7:30 | 25.720 | 1006.647455 |
| 8/29/2012 12:00 | 25.768 | 1008.046028 | 8/30/2012 8:00 | 25.793 | 1006.447659 |
| 8/29/2012 12:30 | 25.647 | 1007.744641 | 8/30/2012 8:30 | 25.793 | 1006.847251 |
| 8/29/2012 13:00 | 25.695 | 1007.345049 | 8/30/2012 9:00 | 25.817 | 1007.145252 |
| 8/29/2012 13:30 | 25.793 | 1006.74566 | 8/30/2012 9:30 | 25.890 | 1007.246844 |
| 8/29/2012 14:00 | 25.744 | 1006.447659 | 8/30/2012 10:00 | 25.866 | 1007.246844 |
| 8/29/2012 14:30 | 25.768 | 1006.04468 | 8/30/2012 10:30 | 25.939 | 1006.847251 |
| 8/29/2012 15:00 | 25.793 | 1005.746679 | 8/30/2012 11:00 | 25.914 | 1006.945456 |
| 8/29/2012 15:30 | 25.866 | 1005.645088 | 8/30/2012 11:30 | 25.841 | 1006.945456 |
| 8/29/2012 16:00 | 25.768 | 1005.746679 | 8/30/2012 12:00 | 25.914 | 1006.647455 |
| 8/29/2012 16:30 | 25.793 | 1005.844884 | 8/30/2012 12:30 | 25.963 | 1005.746679 |
| 8/29/2012 17:00 | 25.817 | 1005.844884 | 8/30/2012 13:00 | 25.963 | 1005.347087 |
| 8/29/2012 17:30 | 25.890 | 1005.844884 | 8/30/2012 13:30 | 25.963 | 1004.845904 |
| 8/29/2012 18:00 | 25.866 | 1006.04468 | 8/30/2012 14:00 | 26.012 | 1004.446311 |
| 8/29/2012 18:30 | 25.720 | 1006.346068 | 8/30/2012 14:30 | 25.987 | 1004.246515 |
| 8/29/2012 19:00 | 25.695 | 1006.647455 | 8/30/2012 15:00 | 25.987 | 1004.646108 |
| 8/29/2012 19:30 | 25.695 | 1006.74566 | 8/30/2012 15:30 | 25.987 | 1004.845904 |
| 8/29/2012 20:00 | 25.695 | 1006.945456 | 8/30/2012 16:00 | 25.987 | 1004.845904 |
| 8/29/2012 20:30 | 25.720 | 1006.945456 | 8/30/2012 16:30 | 25.987 | 1004.947495 |
| 8/29/2012 21:00 | 25.695 | 1007.246844 | 8/30/2012 17:00 | 25.987 | 1004.544516 |
| 8/29/2012 21:30 | 25.695 | 1007.246844 | 8/30/2012 17:30 | 26.012 | 1004.646108 |
| 8/29/2012 22:00 | 25.671 | 1007.44664 | 8/30/2012 18:00 | 25.939 | 1005.147291 |
| 8/29/2012 22:30 | 25.720 | 1007.544845 | 8/30/2012 18:30 | 25.866 | 1005.445292 |
| 8/29/2012 23:00 | 25.695 | 1007.646436 | 8/30/2012 19:00 | 25.866 | 1005.645088 |
| 8/29/2012 23:30 | 25.744 | 1007.544845 | 8/30/2012 19:30 | 25.866 | 1006.04468 |
| 8/30/2012 0:00 | 25.793 | 1007.145252 | 8/30/2012 20:00 | 25.793 | 1006.545864 |
| 8/30/2012 0:30 | 25.793 | 1006.847251 | 8/30/2012 20:30 | 25.817 | 1006.346068 |
| 8/30/2012 1:00 | 25.817 | 1006.545864 | 8/30/2012 21:00 | 25.768 | 1006.545864 |
| 8/30/2012 1:30 | 25.866 | 1006.346068 | 8/30/2012 21:30 | 25.768 | 1006.647455 |
| 8/30/2012 2:00 | 25.768 | 1006.244477 | 8/30/2012 22:00 | 25.744 | 1006.847251 |
| 8/30/2012 2:30 | 25.817 | 1005.946476 | 8/30/2012 22:30 | 25.720 | 1006.847251 |
| 8/30/2012 3:00 | 25.866 | 1005.946476 | 8/30/2012 23:00 | 25.720 | 1006.74566 |

| | | | | | |
|-----------------|--------|-------------|-----------------|--------|-------------|
| 8/30/2012 23:30 | 25.768 | 1006.146272 | 8/31/2012 19:30 | 25.841 | 1005.245496 |
| 8/31/2012 0:00 | 25.768 | 1005.645088 | 8/31/2012 20:00 | 25.793 | 1005.347087 |
| 8/31/2012 0:30 | 25.720 | 1005.347087 | 8/31/2012 20:30 | 25.768 | 1005.746679 |
| 8/31/2012 1:00 | 25.720 | 1005.245496 | 8/31/2012 21:00 | 25.768 | 1006.244477 |
| 8/31/2012 1:30 | 25.768 | 1005.0457 | 8/31/2012 21:30 | 25.671 | 1006.447659 |
| 8/31/2012 2:00 | 25.768 | 1004.747699 | 8/31/2012 22:00 | 25.695 | 1006.945456 |
| 8/31/2012 2:30 | 25.890 | 1004.446311 | 8/31/2012 22:30 | 25.671 | 1006.847251 |
| 8/31/2012 3:00 | 25.793 | 1004.446311 | 8/31/2012 23:00 | 25.720 | 1006.244477 |
| 8/31/2012 3:30 | 25.768 | 1004.446311 | 8/31/2012 23:30 | 25.671 | 1006.346068 |
| 8/31/2012 4:00 | 25.768 | 1004.646108 | 9/1/2012 0:00 | 25.695 | 1006.346068 |
| 8/31/2012 4:30 | 25.744 | 1004.544516 | 9/1/2012 0:30 | 25.647 | 1006.146272 |
| 8/31/2012 5:00 | 25.744 | 1004.845904 | 9/1/2012 1:00 | 25.744 | 1005.746679 |
| 8/31/2012 5:30 | 25.623 | 1005.245496 | 9/1/2012 1:30 | 25.720 | 1005.347087 |
| 8/31/2012 6:00 | 25.793 | 1004.747699 | 9/1/2012 2:00 | 25.671 | 1004.947495 |
| 8/31/2012 6:30 | 25.574 | 1005.245496 | 9/1/2012 2:30 | 25.695 | 1004.446311 |
| 8/31/2012 7:00 | 25.623 | 1005.347087 | 9/1/2012 3:00 | 25.623 | 1004.646108 |
| 8/31/2012 7:30 | 25.623 | 1005.445292 | 9/1/2012 3:30 | 25.647 | 1004.747699 |
| 8/31/2012 8:00 | 25.647 | 1005.746679 | 9/1/2012 4:00 | 25.598 | 1004.747699 |
| 8/31/2012 8:30 | 25.671 | 1005.844884 | 9/1/2012 4:30 | 25.501 | 1004.845904 |
| 8/31/2012 9:00 | 25.671 | 1005.946476 | 9/1/2012 5:00 | 25.428 | 1005.0457 |
| 8/31/2012 9:30 | 25.720 | 1005.946476 | 9/1/2012 5:30 | 25.307 | 1004.947495 |
| 8/31/2012 10:00 | 25.793 | 1005.946476 | 9/1/2012 6:00 | 25.307 | 1004.947495 |
| 8/31/2012 10:30 | 25.914 | 1005.645088 | 9/1/2012 6:30 | 25.380 | 1004.845904 |
| 8/31/2012 11:00 | 25.914 | 1005.546883 | 9/1/2012 7:00 | 25.283 | 1005.245496 |
| 8/31/2012 11:30 | 25.914 | 1005.245496 | 9/1/2012 7:30 | 25.428 | 1005.445292 |
| 8/31/2012 12:00 | 25.963 | 1004.845904 | 9/1/2012 8:00 | 25.623 | 1005.844884 |
| 8/31/2012 12:30 | 25.963 | 1004.646108 | 9/1/2012 8:30 | 25.720 | 1006.04468 |
| 8/31/2012 13:00 | 25.939 | 1004.446311 | 9/1/2012 9:00 | 25.768 | 1005.946476 |
| 8/31/2012 13:30 | 25.939 | 1003.945128 | 9/1/2012 9:30 | 25.817 | 1005.946476 |
| 8/31/2012 14:00 | 26.012 | 1003.846923 | 9/1/2012 10:00 | 25.841 | 1005.946476 |
| 8/31/2012 14:30 | 25.963 | 1003.745332 | 9/1/2012 10:30 | 25.744 | 1005.946476 |
| 8/31/2012 15:00 | 25.987 | 1003.447331 | 9/1/2012 11:00 | 25.866 | 1005.746679 |
| 8/31/2012 15:30 | 26.012 | 1003.247535 | 9/1/2012 11:30 | 25.890 | 1005.546883 |
| 8/31/2012 16:00 | 25.963 | 1003.447331 | 9/1/2012 12:00 | 25.914 | 1005.245496 |
| 8/31/2012 16:30 | 26.012 | 1003.345739 | 9/1/2012 12:30 | 25.939 | 1004.747699 |
| 8/31/2012 17:00 | 25.939 | 1003.846923 | 9/1/2012 13:00 | 25.939 | 1004.646108 |
| 8/31/2012 17:30 | 25.939 | 1003.846923 | 9/1/2012 13:30 | 25.866 | 1004.446311 |
| 8/31/2012 18:00 | 25.817 | 1004.544516 | 9/1/2012 14:00 | 25.914 | 1004.246515 |
| 8/31/2012 18:30 | 25.866 | 1004.947495 | 9/1/2012 14:30 | 25.963 | 1004.34472 |
| 8/31/2012 19:00 | 25.817 | 1005.0457 | 9/1/2012 15:00 | 25.914 | 1004.046719 |

| | | | | | |
|----------------|--------|-------------|----------------|--------|-------------|
| 9/1/2012 15:30 | 25.987 | 1003.945128 | 9/2/2012 11:30 | 25.963 | 1006.545864 |
| 9/1/2012 16:00 | 25.987 | 1003.945128 | 9/2/2012 12:00 | 25.963 | 1006.346068 |
| 9/1/2012 16:30 | 25.987 | 1004.046719 | 9/2/2012 12:30 | 25.987 | 1006.146272 |
| 9/1/2012 17:00 | 25.987 | 1004.144924 | 9/2/2012 13:00 | 26.012 | 1005.844884 |
| 9/1/2012 17:30 | 25.963 | 1004.544516 | 9/2/2012 13:30 | 26.012 | 1005.546883 |
| 9/1/2012 18:00 | 25.987 | 1004.747699 | 9/2/2012 14:00 | 25.987 | 1005.445292 |
| 9/1/2012 18:30 | 25.866 | 1005.147291 | 9/2/2012 14:30 | 26.012 | 1005.347087 |
| 9/1/2012 19:00 | 25.890 | 1005.546883 | 9/2/2012 15:00 | 26.012 | 1005.147291 |
| 9/1/2012 19:30 | 25.817 | 1005.946476 | 9/2/2012 15:30 | 26.012 | 1005.147291 |
| 9/1/2012 20:00 | 25.817 | 1006.04468 | 9/2/2012 16:00 | 26.012 | 1005.347087 |
| 9/1/2012 20:30 | 25.793 | 1006.545864 | 9/2/2012 16:30 | 26.012 | 1005.546883 |
| 9/1/2012 21:00 | 25.793 | 1006.945456 | 9/2/2012 17:00 | 26.036 | 1005.746679 |
| 9/1/2012 21:30 | 25.817 | 1007.44664 | 9/2/2012 17:30 | 25.914 | 1006.146272 |
| 9/1/2012 22:00 | 25.720 | 1007.646436 | 9/2/2012 18:00 | 25.914 | 1006.647455 |
| 9/1/2012 22:30 | 25.695 | 1007.846232 | 9/2/2012 18:30 | 25.817 | 1007.047048 |
| 9/1/2012 23:00 | 25.671 | 1007.744641 | 9/2/2012 19:00 | 25.623 | 1007.047048 |
| 9/1/2012 23:30 | 25.598 | 1007.744641 | 9/2/2012 19:30 | 25.550 | 1007.345049 |
| 9/2/2012 0:00 | 25.695 | 1007.44664 | 9/2/2012 20:00 | 25.623 | 1007.44664 |
| 9/2/2012 0:30 | 25.744 | 1006.945456 | 9/2/2012 20:30 | 25.647 | 1007.744641 |
| 9/2/2012 1:00 | 25.744 | 1006.447659 | 9/2/2012 21:00 | 25.695 | 1007.544845 |
| 9/2/2012 1:30 | 25.671 | 1006.346068 | 9/2/2012 21:30 | 25.647 | 1007.947823 |
| 9/2/2012 2:00 | 25.647 | 1006.04468 | 9/2/2012 22:00 | 25.768 | 1008.046028 |
| 9/2/2012 2:30 | 25.671 | 1005.844884 | 9/2/2012 22:30 | 25.768 | 1007.947823 |
| 9/2/2012 3:00 | 25.671 | 1005.746679 | 9/2/2012 23:00 | 25.793 | 1007.744641 |
| 9/2/2012 3:30 | 25.647 | 1005.645088 | 9/2/2012 23:30 | 25.914 | 1007.345049 |
| 9/2/2012 4:00 | 25.647 | 1005.746679 | 9/3/2012 0:00 | 25.817 | 1007.345049 |
| 9/2/2012 4:30 | 25.623 | 1006.146272 | 9/3/2012 0:30 | 25.914 | 1006.945456 |
| 9/2/2012 5:00 | 25.671 | 1006.04468 | 9/3/2012 1:00 | 25.817 | 1006.647455 |
| 9/2/2012 5:30 | 25.647 | 1005.946476 | 9/3/2012 1:30 | 25.817 | 1006.647455 |
| 9/2/2012 6:00 | 25.647 | 1006.244477 | 9/3/2012 2:00 | 25.817 | 1006.447659 |
| 9/2/2012 6:30 | 25.598 | 1006.447659 | 9/3/2012 2:30 | 25.866 | 1006.346068 |
| 9/2/2012 7:00 | 25.671 | 1006.647455 | 9/3/2012 3:00 | 25.841 | 1006.146272 |
| 9/2/2012 7:30 | 25.695 | 1006.945456 | 9/3/2012 3:30 | 25.817 | 1005.946476 |
| 9/2/2012 8:00 | 25.866 | 1007.145252 | 9/3/2012 4:00 | 25.817 | 1005.844884 |
| 9/2/2012 8:30 | 25.914 | 1007.246844 | 9/3/2012 4:30 | 25.793 | 1006.146272 |
| 9/2/2012 9:00 | 25.890 | 1007.246844 | 9/3/2012 5:00 | 25.768 | 1006.346068 |
| 9/2/2012 9:30 | 25.963 | 1007.246844 | 9/3/2012 5:30 | 25.841 | 1006.447659 |
| 9/2/2012 10:00 | 25.939 | 1007.246844 | 9/3/2012 6:00 | 25.914 | 1006.447659 |
| 9/2/2012 10:30 | 25.939 | 1007.145252 | 9/3/2012 6:30 | 25.866 | 1006.647455 |
| 9/2/2012 11:00 | 25.963 | 1006.74566 | 9/3/2012 7:00 | 25.963 | 1006.945456 |

| | | | | | |
|----------------|--------|-------------|----------------|--------|-------------|
| 9/3/2012 7:30 | 25.963 | 1007.047048 | 9/4/2012 3:30 | 26.134 | 1006.04468 |
| 9/3/2012 8:00 | 25.987 | 1007.246844 | 9/4/2012 4:00 | 26.109 | 1005.946476 |
| 9/3/2012 8:30 | 25.987 | 1007.345049 | 9/4/2012 4:30 | 26.061 | 1006.244477 |
| 9/3/2012 9:00 | 25.939 | 1007.44664 | 9/4/2012 5:00 | 26.061 | 1006.447659 |
| 9/3/2012 9:30 | 25.987 | 1007.544845 | 9/4/2012 5:30 | 26.012 | 1006.447659 |
| 9/3/2012 10:00 | 26.012 | 1007.44664 | 9/4/2012 6:00 | 25.987 | 1006.545864 |
| 9/3/2012 10:30 | 26.012 | 1007.44664 | 9/4/2012 6:30 | 25.987 | 1006.945456 |
| 9/3/2012 11:00 | 26.012 | 1007.345049 | 9/4/2012 7:00 | 26.036 | 1007.246844 |
| 9/3/2012 11:30 | 26.012 | 1007.047048 | 9/4/2012 7:30 | 26.012 | 1008.046028 |
| 9/3/2012 12:00 | 26.061 | 1006.647455 | 9/4/2012 8:00 | 25.817 | 1008.347416 |
| 9/3/2012 12:30 | 26.061 | 1006.447659 | 9/4/2012 8:30 | 25.768 | 1008.547212 |
| 9/3/2012 13:00 | 26.061 | 1006.244477 | 9/4/2012 9:00 | 25.768 | 1008.747008 |
| 9/3/2012 13:30 | 26.109 | 1005.946476 | 9/4/2012 9:30 | 25.914 | 1008.547212 |
| 9/3/2012 14:00 | 26.109 | 1005.746679 | 9/4/2012 10:00 | 25.987 | 1008.347416 |
| 9/3/2012 14:30 | 26.085 | 1005.546883 | 9/4/2012 10:30 | 26.061 | 1008.14762 |
| 9/3/2012 15:00 | 26.158 | 1005.347087 | 9/4/2012 11:00 | 26.061 | 1007.744641 |
| 9/3/2012 15:30 | 26.158 | 1005.546883 | 9/4/2012 11:30 | 26.061 | 1007.646436 |
| 9/3/2012 16:00 | 26.109 | 1005.546883 | 9/4/2012 12:00 | 26.061 | 1007.345049 |
| 9/3/2012 16:30 | 26.109 | 1005.546883 | 9/4/2012 12:30 | 26.085 | 1006.945456 |
| 9/3/2012 17:00 | 26.134 | 1005.645088 | 9/4/2012 13:00 | 26.061 | 1006.545864 |
| 9/3/2012 17:30 | 26.158 | 1006.04468 | 9/4/2012 13:30 | 26.109 | 1005.844884 |
| 9/3/2012 18:00 | 26.134 | 1006.346068 | 9/4/2012 14:00 | 26.085 | 1005.546883 |
| 9/3/2012 18:30 | 26.109 | 1006.447659 | 9/4/2012 14:30 | 26.109 | 1005.546883 |
| 9/3/2012 19:00 | 26.134 | 1006.847251 | 9/4/2012 15:00 | 26.109 | 1005.746679 |
| 9/3/2012 19:30 | 26.109 | 1007.047048 | 9/4/2012 15:30 | 26.109 | 1005.844884 |
| 9/3/2012 20:00 | 26.109 | 1007.44664 | 9/4/2012 16:00 | 26.109 | 1005.844884 |
| 9/3/2012 20:30 | 26.134 | 1007.44664 | 9/4/2012 16:30 | 26.109 | 1005.844884 |
| 9/3/2012 21:00 | 26.109 | 1007.744641 | 9/4/2012 17:00 | 26.109 | 1006.244477 |
| 9/3/2012 21:30 | 26.134 | 1007.947823 | 9/4/2012 17:30 | 26.109 | 1006.447659 |
| 9/3/2012 22:00 | 26.109 | 1008.046028 | 9/4/2012 18:00 | 26.134 | 1006.647455 |
| 9/3/2012 22:30 | 26.134 | 1008.046028 | 9/4/2012 18:30 | 26.109 | 1006.945456 |
| 9/3/2012 23:00 | 26.134 | 1007.744641 | 9/4/2012 19:00 | 26.109 | 1007.345049 |
| 9/3/2012 23:30 | 26.134 | 1007.44664 | 9/4/2012 19:30 | 26.109 | 1007.345049 |
| 9/4/2012 0:00 | 26.134 | 1007.44664 | 9/4/2012 20:00 | 26.109 | 1007.544845 |
| 9/4/2012 0:30 | 26.134 | 1007.246844 | 9/4/2012 20:30 | 26.109 | 1007.744641 |
| 9/4/2012 1:00 | 26.134 | 1007.047048 | 9/4/2012 21:00 | 26.109 | 1007.846232 |
| 9/4/2012 1:30 | 26.109 | 1006.847251 | 9/4/2012 21:30 | 26.109 | 1008.14762 |
| 9/4/2012 2:00 | 26.134 | 1006.647455 | 9/4/2012 22:00 | 26.134 | 1008.245824 |
| 9/4/2012 2:30 | 26.109 | 1006.447659 | 9/4/2012 22:30 | 26.109 | 1008.445621 |
| 9/4/2012 3:00 | 26.134 | 1006.346068 | 9/4/2012 23:00 | 26.134 | 1008.245824 |

| | | | | | |
|----------------|--------|-------------|----------------|--------|-------------|
| 9/4/2012 23:30 | 26.134 | 1007.846232 | 9/5/2012 19:30 | 25.817 | 1007.345049 |
| 9/5/2012 0:00 | 26.109 | 1007.44664 | 9/5/2012 20:00 | 25.890 | 1007.44664 |
| 9/5/2012 0:30 | 26.061 | 1007.246844 | 9/5/2012 20:30 | 25.841 | 1007.646436 |
| 9/5/2012 1:00 | 26.085 | 1007.145252 | 9/5/2012 21:00 | 25.817 | 1008.046028 |
| 9/5/2012 1:30 | 26.061 | 1006.74566 | 9/5/2012 21:30 | 25.890 | 1008.046028 |
| 9/5/2012 2:00 | 26.061 | 1006.847251 | 9/5/2012 22:00 | 25.890 | 1008.14762 |
| 9/5/2012 2:30 | 26.109 | 1006.346068 | 9/5/2012 22:30 | 25.914 | 1008.14762 |
| 9/5/2012 3:00 | 26.061 | 1006.545864 | 9/5/2012 23:00 | 25.914 | 1008.046028 |
| 9/5/2012 3:30 | 26.061 | 1006.346068 | 9/5/2012 23:30 | 25.939 | 1007.846232 |
| 9/5/2012 4:00 | 26.085 | 1006.447659 | 9/6/2012 0:00 | 25.963 | 1007.44664 |
| 9/5/2012 4:30 | 26.061 | 1006.244477 | 9/6/2012 0:30 | 25.939 | 1007.44664 |
| 9/5/2012 5:00 | 26.061 | 1006.244477 | 9/6/2012 1:00 | 25.939 | 1007.145252 |
| 9/5/2012 5:30 | 25.963 | 1006.545864 | 9/6/2012 1:30 | 25.939 | 1006.74566 |
| 9/5/2012 6:00 | 26.012 | 1006.647455 | 9/6/2012 2:00 | 25.963 | 1006.447659 |
| 9/5/2012 6:30 | 25.914 | 1006.945456 | 9/6/2012 2:30 | 25.963 | 1006.04468 |
| 9/5/2012 7:00 | 26.061 | 1007.145252 | 9/6/2012 3:00 | 25.939 | 1005.746679 |
| 9/5/2012 7:30 | 26.085 | 1007.544845 | 9/6/2012 3:30 | 25.866 | 1005.645088 |
| 9/5/2012 8:00 | 26.109 | 1007.846232 | 9/6/2012 4:00 | 25.890 | 1005.645088 |
| 9/5/2012 8:30 | 26.134 | 1007.947823 | 9/6/2012 4:30 | 25.866 | 1005.844884 |
| 9/5/2012 9:00 | 26.109 | 1007.646436 | 9/6/2012 5:00 | 25.866 | 1005.946476 |
| 9/5/2012 9:30 | 26.134 | 1007.646436 | 9/6/2012 5:30 | 25.866 | 1006.04468 |
| 9/5/2012 10:00 | 26.134 | 1007.744641 | 9/6/2012 6:00 | 25.866 | 1006.346068 |
| 9/5/2012 10:30 | 26.134 | 1007.544845 | 9/6/2012 6:30 | 25.866 | 1006.945456 |
| 9/5/2012 11:00 | 26.158 | 1007.44664 | 9/6/2012 7:00 | 25.914 | 1007.145252 |
| 9/5/2012 11:30 | 26.134 | 1007.44664 | 9/6/2012 7:30 | 25.963 | 1007.44664 |
| 9/5/2012 12:00 | 26.158 | 1006.847251 | 9/6/2012 8:00 | 25.963 | 1007.744641 |
| 9/5/2012 12:30 | 26.158 | 1006.545864 | 9/6/2012 8:30 | 25.987 | 1007.947823 |
| 9/5/2012 13:00 | 26.158 | 1006.244477 | 9/6/2012 9:00 | 26.012 | 1007.744641 |
| 9/5/2012 13:30 | 26.158 | 1005.844884 | 9/6/2012 9:30 | 26.012 | 1007.947823 |
| 9/5/2012 14:00 | 26.158 | 1005.645088 | 9/6/2012 10:00 | 26.036 | 1007.744641 |
| 9/5/2012 14:30 | 26.182 | 1005.546883 | 9/6/2012 10:30 | 26.061 | 1008.046028 |
| 9/5/2012 15:00 | 26.182 | 1005.645088 | 9/6/2012 11:00 | 26.085 | 1007.744641 |
| 9/5/2012 15:30 | 26.158 | 1005.645088 | 9/6/2012 11:30 | 26.109 | 1007.345049 |
| 9/5/2012 16:00 | 26.182 | 1005.746679 | 9/6/2012 12:00 | 26.109 | 1006.647455 |
| 9/5/2012 16:30 | 26.182 | 1005.946476 | 9/6/2012 12:30 | 26.134 | 1006.146272 |
| 9/5/2012 17:00 | 26.109 | 1006.346068 | 9/6/2012 13:00 | 26.158 | 1005.844884 |
| 9/5/2012 17:30 | 26.085 | 1006.346068 | 9/6/2012 13:30 | 26.134 | 1005.347087 |
| 9/5/2012 18:00 | 26.036 | 1006.647455 | 9/6/2012 14:00 | 26.182 | 1005.347087 |
| 9/5/2012 18:30 | 25.963 | 1006.647455 | 9/6/2012 14:30 | 26.182 | 1005.0457 |
| 9/5/2012 19:00 | 25.866 | 1006.945456 | 9/6/2012 15:00 | 26.182 | 1005.245496 |

| | | | | | |
|----------------|--------|-------------|----------------|--------|-------------|
| 9/6/2012 15:30 | 26.182 | 1005.347087 | 9/7/2012 11:30 | 26.256 | 1006.04468 |
| 9/6/2012 16:00 | 26.207 | 1005.546883 | 9/7/2012 12:00 | 26.402 | 1005.844884 |
| 9/6/2012 16:30 | 26.231 | 1005.546883 | 9/7/2012 12:30 | 26.451 | 1005.746679 |
| 9/6/2012 17:00 | 26.256 | 1005.746679 | 9/7/2012 13:00 | 26.475 | 1005.445292 |
| 9/6/2012 17:30 | 26.231 | 1005.946476 | 9/7/2012 13:30 | 26.524 | 1005.445292 |
| 9/6/2012 18:00 | 26.207 | 1006.146272 | 9/7/2012 14:00 | 26.500 | 1005.347087 |
| 9/6/2012 18:30 | 26.231 | 1006.447659 | 9/7/2012 14:30 | 26.549 | 1005.245496 |
| 9/6/2012 19:00 | 26.207 | 1006.647455 | 9/7/2012 15:00 | 26.549 | 1005.445292 |
| 9/6/2012 19:30 | 26.256 | 1007.047048 | 9/7/2012 15:30 | 26.549 | 1005.546883 |
| 9/6/2012 20:00 | 26.231 | 1007.047048 | 9/7/2012 16:00 | 26.524 | 1006.146272 |
| 9/6/2012 20:30 | 26.280 | 1007.544845 | 9/7/2012 16:30 | 26.524 | 1006.346068 |
| 9/6/2012 21:00 | 26.231 | 1007.744641 | 9/7/2012 17:00 | 26.573 | 1006.447659 |
| 9/6/2012 21:30 | 26.231 | 1007.744641 | 9/7/2012 17:30 | 26.524 | 1006.647455 |
| 9/6/2012 22:00 | 26.231 | 1007.947823 | 9/7/2012 18:00 | 26.329 | 1007.246844 |
| 9/6/2012 22:30 | 26.207 | 1007.544845 | 9/7/2012 18:30 | 26.451 | 1007.544845 |
| 9/6/2012 23:00 | 26.231 | 1007.744641 | 9/7/2012 19:00 | 26.451 | 1007.846232 |
| 9/6/2012 23:30 | 26.231 | 1007.544845 | 9/7/2012 19:30 | 26.451 | 1008.245824 |
| 9/7/2012 0:00 | 26.231 | 1007.246844 | 9/7/2012 20:00 | 26.402 | 1008.14762 |
| 9/7/2012 0:30 | 26.256 | 1007.047048 | 9/7/2012 20:30 | 26.353 | 1008.547212 |
| 9/7/2012 1:00 | 26.231 | 1007.047048 | 9/7/2012 21:00 | 26.256 | 1008.747008 |
| 9/7/2012 1:30 | 26.231 | 1006.847251 | 9/7/2012 21:30 | 26.256 | 1009.045009 |
| 9/7/2012 2:00 | 26.256 | 1006.447659 | 9/7/2012 22:00 | 26.280 | 1008.946804 |
| 9/7/2012 2:30 | 26.256 | 1006.447659 | 9/7/2012 22:30 | 26.256 | 1009.045009 |
| 9/7/2012 3:00 | 26.231 | 1006.146272 | 9/7/2012 23:00 | 26.207 | 1009.045009 |
| 9/7/2012 3:30 | 26.256 | 1006.146272 | 9/7/2012 23:30 | 26.207 | 1009.244805 |
| 9/7/2012 4:00 | 26.256 | 1006.647455 | 9/8/2012 0:00 | 26.280 | 1008.946804 |
| 9/7/2012 4:30 | 26.256 | 1006.447659 | 9/8/2012 0:30 | 26.256 | 1008.747008 |
| 9/7/2012 5:00 | 26.158 | 1006.945456 | 9/8/2012 1:00 | 26.280 | 1008.747008 |
| 9/7/2012 5:30 | 26.182 | 1007.246844 | 9/8/2012 1:30 | 26.207 | 1008.445621 |
| 9/7/2012 6:00 | 26.207 | 1007.44664 | 9/8/2012 2:00 | 26.109 | 1008.14762 |
| 9/7/2012 6:30 | 26.231 | 1007.44664 | 9/8/2012 2:30 | 25.987 | 1008.046028 |
| 9/7/2012 7:00 | 26.256 | 1007.246844 | 9/8/2012 3:00 | 26.134 | 1008.046028 |
| 9/7/2012 7:30 | 26.207 | 1007.947823 | 9/8/2012 3:30 | 26.158 | 1007.544845 |
| 9/7/2012 8:00 | 26.158 | 1008.14762 | 9/8/2012 4:00 | 26.085 | 1007.44664 |
| 9/7/2012 8:30 | 26.085 | 1008.445621 | 9/8/2012 4:30 | 26.061 | 1007.544845 |
| 9/7/2012 9:00 | 26.182 | 1008.547212 | 9/8/2012 5:00 | 26.061 | 1007.44664 |
| 9/7/2012 9:30 | 26.256 | 1008.445621 | 9/8/2012 5:30 | 26.061 | 1007.345049 |
| 9/7/2012 10:00 | 26.207 | 1007.744641 | 9/8/2012 6:00 | 26.134 | 1007.44664 |
| 9/7/2012 10:30 | 26.280 | 1006.945456 | 9/8/2012 6:30 | 26.158 | 1008.046028 |
| 9/7/2012 11:00 | 26.304 | 1006.346068 | 9/8/2012 7:00 | 26.158 | 1007.947823 |

| | | | | | |
|----------------|--------|-------------|----------------|--------|-------------|
| 9/8/2012 7:30 | 26.182 | 1007.947823 | 9/9/2012 3:30 | 26.280 | 1005.445292 |
| 9/8/2012 8:00 | 26.182 | 1008.245824 | 9/9/2012 4:00 | 26.280 | 1005.245496 |
| 9/8/2012 8:30 | 26.207 | 1008.747008 | 9/9/2012 4:30 | 26.256 | 1005.445292 |
| 9/8/2012 9:00 | 26.207 | 1008.547212 | 9/9/2012 5:00 | 26.280 | 1005.445292 |
| 9/8/2012 9:30 | 26.207 | 1008.245824 | 9/9/2012 5:30 | 26.231 | 1005.844884 |
| 9/8/2012 10:00 | 26.231 | 1008.245824 | 9/9/2012 6:00 | 26.182 | 1005.844884 |
| 9/8/2012 10:30 | 26.231 | 1007.744641 | 9/9/2012 6:30 | 26.231 | 1006.244477 |
| 9/8/2012 11:00 | 26.231 | 1007.646436 | 9/9/2012 7:00 | 26.182 | 1006.545864 |
| 9/8/2012 11:30 | 26.231 | 1007.246844 | 9/9/2012 7:30 | 26.207 | 1007.246844 |
| 9/8/2012 12:00 | 26.256 | 1006.945456 | 9/9/2012 8:00 | 26.256 | 1007.345049 |
| 9/8/2012 12:30 | 26.231 | 1006.74566 | 9/9/2012 8:30 | 26.280 | 1007.345049 |
| 9/8/2012 13:00 | 26.231 | 1006.346068 | 9/9/2012 9:00 | 26.304 | 1007.646436 |
| 9/8/2012 13:30 | 26.304 | 1006.04468 | 9/9/2012 9:30 | 26.304 | 1007.544845 |
| 9/8/2012 14:00 | 26.304 | 1005.946476 | 9/9/2012 10:00 | 26.256 | 1007.44664 |
| 9/8/2012 14:30 | 26.304 | 1005.844884 | 9/9/2012 10:30 | 26.256 | 1007.44664 |
| 9/8/2012 15:00 | 26.280 | 1005.746679 | 9/9/2012 11:00 | 26.256 | 1006.945456 |
| 9/8/2012 15:30 | 26.256 | 1005.445292 | 9/9/2012 11:30 | 26.329 | 1007.145252 |
| 9/8/2012 16:00 | 26.304 | 1005.445292 | 9/9/2012 12:00 | 26.256 | 1006.847251 |
| 9/8/2012 16:30 | 26.329 | 1005.445292 | 9/9/2012 12:30 | 26.256 | 1006.647455 |
| 9/8/2012 17:00 | 26.329 | 1005.645088 | 9/9/2012 13:00 | 26.256 | 1006.346068 |
| 9/8/2012 17:30 | 26.353 | 1005.746679 | 9/9/2012 13:30 | 26.256 | 1005.844884 |
| 9/8/2012 18:00 | 26.329 | 1005.946476 | 9/9/2012 14:00 | 26.256 | 1005.746679 |
| 9/8/2012 18:30 | 26.329 | 1006.244477 | 9/9/2012 14:30 | 26.256 | 1005.347087 |
| 9/8/2012 19:00 | 26.353 | 1006.647455 | 9/9/2012 15:00 | 26.256 | 1004.947495 |
| 9/8/2012 19:30 | 26.280 | 1006.545864 | 9/9/2012 15:30 | 26.256 | 1004.544516 |
| 9/8/2012 20:00 | 26.353 | 1006.945456 | 9/9/2012 16:00 | 26.256 | 1004.446311 |
| 9/8/2012 20:30 | 26.353 | 1007.246844 | 9/9/2012 16:30 | 26.280 | 1004.34472 |
| 9/8/2012 21:00 | 26.353 | 1007.646436 | 9/9/2012 17:00 | 26.280 | 1004.246515 |
| 9/8/2012 21:30 | 26.353 | 1007.947823 | 9/9/2012 17:30 | 26.304 | 1004.646108 |
| 9/8/2012 22:00 | 26.304 | 1007.646436 | 9/9/2012 18:00 | 26.304 | 1004.947495 |
| 9/8/2012 22:30 | 26.304 | 1007.947823 | 9/9/2012 18:30 | 26.304 | 1005.245496 |
| 9/8/2012 23:00 | 26.280 | 1007.846232 | 9/9/2012 19:00 | 26.280 | 1005.844884 |
| 9/8/2012 23:30 | 26.280 | 1007.544845 | 9/9/2012 19:30 | 26.280 | 1005.844884 |
| 9/9/2012 0:00 | 26.280 | 1007.246844 | 9/9/2012 20:00 | 26.280 | 1006.04468 |
| 9/9/2012 0:30 | 26.280 | 1007.047048 | 9/9/2012 20:30 | 26.280 | 1006.244477 |
| 9/9/2012 1:00 | 26.280 | 1006.74566 | 9/9/2012 21:00 | 26.280 | 1006.447659 |
| 9/9/2012 1:30 | 26.280 | 1006.146272 | 9/9/2012 21:30 | 26.280 | 1006.74566 |
| 9/9/2012 2:00 | 26.280 | 1005.746679 | 9/9/2012 22:00 | 26.280 | 1006.847251 |
| 9/9/2012 2:30 | 26.256 | 1005.746679 | 9/9/2012 22:30 | 26.280 | 1006.945456 |
| 9/9/2012 3:00 | 26.280 | 1005.645088 | 9/9/2012 23:00 | 26.280 | 1006.647455 |

| | | | | | |
|-----------------|--------|-------------|-----------------|--------|-------------|
| 9/9/2012 23:30 | 26.280 | 1006.545864 | 9/10/2012 19:30 | 26.207 | 1006.244477 |
| 9/10/2012 0:00 | 26.256 | 1006.244477 | 9/10/2012 20:00 | 26.207 | 1006.545864 |
| 9/10/2012 0:30 | 26.256 | 1005.844884 | 9/10/2012 20:30 | 26.207 | 1006.847251 |
| 9/10/2012 1:00 | 26.256 | 1005.746679 | 9/10/2012 21:00 | 26.182 | 1007.246844 |
| 9/10/2012 1:30 | 26.280 | 1005.445292 | 9/10/2012 21:30 | 26.207 | 1007.345049 |
| 9/10/2012 2:00 | 26.256 | 1005.245496 | 9/10/2012 22:00 | 26.231 | 1007.446664 |
| 9/10/2012 2:30 | 26.256 | 1005.0457 | 9/10/2012 22:30 | 26.231 | 1007.544845 |
| 9/10/2012 3:00 | 26.109 | 1004.845904 | 9/10/2012 23:00 | 26.207 | 1007.544845 |
| 9/10/2012 3:30 | 26.134 | 1004.747699 | 9/10/2012 23:30 | 26.182 | 1007.345049 |
| 9/10/2012 4:00 | 26.012 | 1004.747699 | 9/11/2012 0:00 | 26.231 | 1007.047048 |
| 9/10/2012 4:30 | 26.109 | 1004.544516 | 9/11/2012 0:30 | 26.231 | 1006.847251 |
| 9/10/2012 5:00 | 26.109 | 1004.446311 | 9/11/2012 1:00 | 26.158 | 1006.74566 |
| 9/10/2012 5:30 | 26.134 | 1004.747699 | 9/11/2012 1:30 | 26.207 | 1006.647455 |
| 9/10/2012 6:00 | 26.158 | 1005.245496 | 9/11/2012 2:00 | 26.231 | 1006.447659 |
| 9/10/2012 6:30 | 26.109 | 1005.445292 | 9/11/2012 2:30 | 26.158 | 1006.244477 |
| 9/10/2012 7:00 | 26.134 | 1005.746679 | 9/11/2012 3:00 | 26.182 | 1006.04468 |
| 9/10/2012 7:30 | 26.134 | 1006.146272 | 9/11/2012 3:30 | 26.182 | 1005.946476 |
| 9/10/2012 8:00 | 26.207 | 1006.447659 | 9/11/2012 4:00 | 26.158 | 1005.946476 |
| 9/10/2012 8:30 | 26.231 | 1006.847251 | 9/11/2012 4:30 | 26.182 | 1006.146272 |
| 9/10/2012 9:00 | 26.231 | 1006.847251 | 9/11/2012 5:00 | 26.158 | 1006.244477 |
| 9/10/2012 9:30 | 26.256 | 1006.847251 | 9/11/2012 5:30 | 26.061 | 1006.545864 |
| 9/10/2012 10:00 | 26.304 | 1006.945456 | 9/11/2012 6:00 | 26.109 | 1006.945456 |
| 9/10/2012 10:30 | 26.280 | 1006.945456 | 9/11/2012 6:30 | 25.987 | 1007.047048 |
| 9/10/2012 11:00 | 26.280 | 1006.647455 | 9/11/2012 7:00 | 26.158 | 1007.047048 |
| 9/10/2012 11:30 | 26.256 | 1006.545864 | 9/11/2012 7:30 | 26.158 | 1007.744641 |
| 9/10/2012 12:00 | 26.256 | 1006.244477 | 9/11/2012 8:00 | 26.207 | 1008.046028 |
| 9/10/2012 12:30 | 26.256 | 1006.04468 | 9/11/2012 8:30 | 26.256 | 1008.245824 |
| 9/10/2012 13:00 | 26.256 | 1005.445292 | 9/11/2012 9:00 | 26.280 | 1008.14762 |
| 9/10/2012 13:30 | 26.256 | 1004.947495 | 9/11/2012 9:30 | 26.304 | 1007.947823 |
| 9/10/2012 14:00 | 26.231 | 1004.646108 | 9/11/2012 10:00 | 26.426 | 1007.947823 |
| 9/10/2012 14:30 | 26.280 | 1004.544516 | 9/11/2012 10:30 | 26.475 | 1008.14762 |
| 9/10/2012 15:00 | 26.256 | 1004.34472 | 9/11/2012 11:00 | 26.475 | 1007.744641 |
| 9/10/2012 15:30 | 26.256 | 1004.046719 | 9/11/2012 11:30 | 26.500 | 1007.646436 |
| 9/10/2012 16:00 | 26.256 | 1003.945128 | 9/11/2012 12:00 | 26.500 | 1007.246844 |
| 9/10/2012 16:30 | 26.256 | 1003.945128 | 9/11/2012 12:30 | 26.353 | 1006.647455 |
| 9/10/2012 17:00 | 26.304 | 1004.34472 | 9/11/2012 13:00 | 26.402 | 1006.346068 |
| 9/10/2012 17:30 | 26.304 | 1004.646108 | 9/11/2012 13:30 | 26.451 | 1006.146272 |
| 9/10/2012 18:00 | 26.304 | 1005.147291 | 9/11/2012 14:00 | 26.451 | 1005.946476 |
| 9/10/2012 18:30 | 26.280 | 1005.445292 | 9/11/2012 14:30 | 26.451 | 1005.844884 |
| 9/10/2012 19:00 | 26.207 | 1005.844884 | 9/11/2012 15:00 | 26.451 | 1005.946476 |

| | | | | | |
|-----------------|--------|-------------|-----------------|--------|-------------|
| 9/11/2012 15:30 | 26.402 | 1005.546883 | 9/12/2012 11:30 | 26.109 | 1007.846232 |
| 9/11/2012 16:00 | 26.353 | 1005.546883 | 9/12/2012 12:00 | 26.134 | 1007.246844 |
| 9/11/2012 16:30 | 26.378 | 1006.04468 | 9/12/2012 12:30 | 26.134 | 1006.847251 |
| 9/11/2012 17:00 | 26.378 | 1006.244477 | 9/12/2012 13:00 | 26.158 | 1006.244477 |
| 9/11/2012 17:30 | 26.353 | 1006.346068 | 9/12/2012 13:30 | 26.158 | 1005.844884 |
| 9/11/2012 18:00 | 26.353 | 1006.74566 | 9/12/2012 14:00 | 26.158 | 1005.347087 |
| 9/11/2012 18:30 | 26.353 | 1007.345049 | 9/12/2012 14:30 | 26.158 | 1005.245496 |
| 9/11/2012 19:00 | 26.353 | 1007.544845 | 9/12/2012 15:00 | 26.158 | 1005.147291 |
| 9/11/2012 19:30 | 26.353 | 1007.947823 | 9/12/2012 15:30 | 26.134 | 1005.445292 |
| 9/11/2012 20:00 | 26.304 | 1008.046028 | 9/12/2012 16:00 | 26.134 | 1005.746679 |
| 9/11/2012 20:30 | 26.304 | 1008.347416 | 9/12/2012 16:30 | 26.158 | 1006.04468 |
| 9/11/2012 21:00 | 26.304 | 1008.645417 | 9/12/2012 17:00 | 26.182 | 1006.447659 |
| 9/11/2012 21:30 | 26.304 | 1008.845213 | 9/12/2012 17:30 | 26.182 | 1006.945456 |
| 9/11/2012 22:00 | 26.280 | 1008.747008 | 9/12/2012 18:00 | 26.158 | 1007.345049 |
| 9/11/2012 22:30 | 26.256 | 1008.747008 | 9/12/2012 18:30 | 26.109 | 1007.646436 |
| 9/11/2012 23:00 | 26.280 | 1008.445621 | 9/12/2012 19:00 | 26.109 | 1008.14762 |
| 9/11/2012 23:30 | 26.256 | 1008.14762 | 9/12/2012 19:30 | 26.036 | 1008.347416 |
| 9/12/2012 0:00 | 26.280 | 1007.744641 | 9/12/2012 20:00 | 26.061 | 1008.445621 |
| 9/12/2012 0:30 | 26.256 | 1007.646436 | 9/12/2012 20:30 | 26.085 | 1008.845213 |
| 9/12/2012 1:00 | 26.256 | 1007.646436 | 9/12/2012 21:00 | 26.012 | 1008.845213 |
| 9/12/2012 1:30 | 26.158 | 1007.44664 | 9/12/2012 21:30 | 26.061 | 1009.244805 |
| 9/12/2012 2:00 | 26.207 | 1006.945456 | 9/12/2012 22:00 | 26.036 | 1009.1466 |
| 9/12/2012 2:30 | 26.207 | 1006.647455 | 9/12/2012 22:30 | 26.061 | 1009.1466 |
| 9/12/2012 3:00 | 26.182 | 1006.945456 | 9/12/2012 23:00 | 26.109 | 1008.845213 |
| 9/12/2012 3:30 | 26.012 | 1007.145252 | 9/12/2012 23:30 | 26.061 | 1008.547212 |
| 9/12/2012 4:00 | 26.012 | 1007.44664 | 9/13/2012 0:00 | 26.061 | 1008.445621 |
| 9/12/2012 4:30 | 26.036 | 1007.047048 | 9/13/2012 0:30 | 26.109 | 1008.046028 |
| 9/12/2012 5:00 | 26.061 | 1007.44664 | 9/13/2012 1:00 | 26.109 | 1007.947823 |
| 9/12/2012 5:30 | 26.012 | 1007.744641 | 9/13/2012 1:30 | 26.085 | 1007.544845 |
| 9/12/2012 6:00 | 25.939 | 1008.14762 | 9/13/2012 2:00 | 26.109 | 1007.345049 |
| 9/12/2012 6:30 | 25.914 | 1007.947823 | 9/13/2012 2:30 | 26.109 | 1006.945456 |
| 9/12/2012 7:00 | 25.963 | 1008.347416 | 9/13/2012 3:00 | 26.061 | 1006.847251 |
| 9/12/2012 7:30 | 25.914 | 1008.645417 | 9/13/2012 3:30 | 26.085 | 1006.647455 |
| 9/12/2012 8:00 | 25.890 | 1009.045009 | 9/13/2012 4:00 | 25.987 | 1006.545864 |
| 9/12/2012 8:30 | 25.939 | 1009.045009 | 9/13/2012 4:30 | 26.036 | 1006.847251 |
| 9/12/2012 9:00 | 25.963 | 1009.1466 | 9/13/2012 5:00 | 26.085 | 1006.74566 |
| 9/12/2012 9:30 | 26.012 | 1009.346396 | 9/13/2012 5:30 | 26.109 | 1006.647455 |
| 9/12/2012 10:00 | 25.890 | 1008.747008 | 9/13/2012 6:00 | 26.085 | 1006.647455 |
| 9/12/2012 10:30 | 26.036 | 1008.245824 | 9/13/2012 6:30 | 26.085 | 1007.145252 |
| 9/12/2012 11:00 | 26.085 | 1007.846232 | 9/13/2012 7:00 | 26.061 | 1007.44664 |

| | | | | | |
|-----------------|--------|-------------|-----------------|--------|-------------|
| 9/13/2012 7:30 | 26.085 | 1007.544845 | 9/14/2012 3:30 | 26.231 | 1005.347087 |
| 9/13/2012 8:00 | 26.134 | 1007.846232 | 9/14/2012 4:00 | 26.231 | 1005.147291 |
| 9/13/2012 8:30 | 26.158 | 1008.347416 | 9/14/2012 4:30 | 26.231 | 1004.947495 |
| 9/13/2012 9:00 | 26.182 | 1008.645417 | 9/14/2012 5:00 | 26.231 | 1004.947495 |
| 9/13/2012 9:30 | 26.231 | 1008.547212 | 9/14/2012 5:30 | 26.231 | 1004.947495 |
| 9/13/2012 10:00 | 26.231 | 1008.445621 | 9/14/2012 6:00 | 26.231 | 1005.0457 |
| 9/13/2012 10:30 | 26.207 | 1008.046028 | 9/14/2012 6:30 | 26.231 | 1005.445292 |
| 9/13/2012 11:00 | 26.231 | 1007.846232 | 9/14/2012 7:00 | 26.231 | 1005.746679 |
| 9/13/2012 11:30 | 26.231 | 1007.646436 | 9/14/2012 7:30 | 26.231 | 1006.447659 |
| 9/13/2012 12:00 | 26.231 | 1007.145252 | 9/14/2012 8:00 | 26.329 | 1006.74566 |
| 9/13/2012 12:30 | 26.231 | 1006.74566 | 9/14/2012 8:30 | 26.329 | 1006.945456 |
| 9/13/2012 13:00 | 26.231 | 1006.447659 | 9/14/2012 9:00 | 26.353 | 1006.945456 |
| 9/13/2012 13:30 | 26.256 | 1006.146272 | 9/14/2012 9:30 | 26.378 | 1006.945456 |
| 9/13/2012 14:00 | 26.207 | 1005.946476 | 9/14/2012 10:00 | 26.402 | 1006.847251 |
| 9/13/2012 14:30 | 26.256 | 1005.546883 | 9/14/2012 10:30 | 26.426 | 1006.847251 |
| 9/13/2012 15:00 | 26.256 | 1005.347087 | 9/14/2012 11:00 | 26.426 | 1006.244477 |
| 9/13/2012 15:30 | 26.280 | 1005.645088 | 9/14/2012 11:30 | 26.451 | 1006.04468 |
| 9/13/2012 16:00 | 26.231 | 1005.546883 | 9/14/2012 12:00 | 26.402 | 1005.844884 |
| 9/13/2012 16:30 | 26.304 | 1005.546883 | 9/14/2012 12:30 | 26.500 | 1005.645088 |
| 9/13/2012 17:00 | 26.280 | 1005.445292 | 9/14/2012 13:00 | 26.524 | 1005.746679 |
| 9/13/2012 17:30 | 26.280 | 1005.946476 | 9/14/2012 13:30 | 26.378 | 1005.245496 |
| 9/13/2012 18:00 | 26.231 | 1006.146272 | 9/14/2012 14:00 | 26.500 | 1004.947495 |
| 9/13/2012 18:30 | 26.231 | 1006.244477 | 9/14/2012 14:30 | 26.500 | 1004.947495 |
| 9/13/2012 19:00 | 26.231 | 1006.346068 | 9/14/2012 15:00 | 26.426 | 1004.747699 |
| 9/13/2012 19:30 | 26.256 | 1006.545864 | 9/14/2012 15:30 | 26.402 | 1004.446311 |
| 9/13/2012 20:00 | 26.256 | 1006.647455 | 9/14/2012 16:00 | 26.426 | 1004.446311 |
| 9/13/2012 20:30 | 26.231 | 1006.945456 | 9/14/2012 16:30 | 26.451 | 1004.544516 |
| 9/13/2012 21:00 | 26.256 | 1007.145252 | 9/14/2012 17:00 | 26.402 | 1004.947495 |
| 9/13/2012 21:30 | 26.256 | 1007.345049 | 9/14/2012 17:30 | 26.426 | 1005.0457 |
| 9/13/2012 22:00 | 26.256 | 1007.44664 | 9/14/2012 18:00 | 26.451 | 1005.347087 |
| 9/13/2012 22:30 | 26.231 | 1007.345049 | 9/14/2012 18:30 | 26.378 | 1005.844884 |
| 9/13/2012 23:00 | 26.256 | 1007.345049 | 9/14/2012 19:00 | 26.329 | 1005.946476 |
| 9/13/2012 23:30 | 26.231 | 1007.345049 | 9/14/2012 19:30 | 26.329 | 1006.244477 |
| 9/14/2012 0:00 | 26.231 | 1007.246844 | 9/14/2012 20:00 | 26.353 | 1006.346068 |
| 9/14/2012 0:30 | 26.231 | 1006.74566 | 9/14/2012 20:30 | 26.353 | 1006.647455 |
| 9/14/2012 1:00 | 26.231 | 1006.545864 | 9/14/2012 21:00 | 26.353 | 1007.246844 |
| 9/14/2012 1:30 | 26.231 | 1006.447659 | 9/14/2012 21:30 | 26.329 | 1007.544845 |
| 9/14/2012 2:00 | 26.231 | 1006.146272 | 9/14/2012 22:00 | 26.353 | 1007.544845 |
| 9/14/2012 2:30 | 26.231 | 1005.645088 | 9/14/2012 22:30 | 26.353 | 1007.846232 |
| 9/14/2012 3:00 | 26.231 | 1005.546883 | 9/14/2012 23:00 | 26.378 | 1007.646436 |

| | | | | | |
|-----------------|--------|-------------|-----------------|--------|-------------|
| 9/14/2012 23:30 | 26.353 | 1007.744641 | 9/15/2012 19:30 | 26.329 | 1007.646436 |
| 9/15/2012 0:00 | 26.353 | 1007.544845 | 9/15/2012 20:00 | 26.280 | 1008.046028 |
| 9/15/2012 0:30 | 26.353 | 1007.246844 | 9/15/2012 20:30 | 26.256 | 1008.14762 |
| 9/15/2012 1:00 | 26.329 | 1007.047048 | 9/15/2012 21:00 | 26.280 | 1008.445621 |
| 9/15/2012 1:30 | 26.329 | 1006.74566 | 9/15/2012 21:30 | 26.304 | 1008.747008 |
| 9/15/2012 2:00 | 26.353 | 1006.447659 | 9/15/2012 22:00 | 26.256 | 1008.747008 |
| 9/15/2012 2:30 | 26.304 | 1006.545864 | 9/15/2012 22:30 | 26.280 | 1008.547212 |
| 9/15/2012 3:00 | 26.304 | 1006.346068 | 9/15/2012 23:00 | 26.304 | 1008.445621 |
| 9/15/2012 3:30 | 26.256 | 1006.346068 | 9/15/2012 23:30 | 26.304 | 1008.245824 |
| 9/15/2012 4:00 | 26.231 | 1006.244477 | 9/16/2012 0:00 | 26.304 | 1008.347416 |
| 9/15/2012 4:30 | 26.280 | 1005.844884 | 9/16/2012 0:30 | 26.182 | 1007.846232 |
| 9/15/2012 5:00 | 26.256 | 1005.746679 | 9/16/2012 1:00 | 26.207 | 1007.345049 |
| 9/15/2012 5:30 | 26.231 | 1005.946476 | 9/16/2012 1:30 | 26.182 | 1006.945456 |
| 9/15/2012 6:00 | 26.256 | 1006.346068 | 9/16/2012 2:00 | 26.158 | 1006.647455 |
| 9/15/2012 6:30 | 26.256 | 1006.74566 | 9/16/2012 2:30 | 26.158 | 1006.545864 |
| 9/15/2012 7:00 | 26.280 | 1006.945456 | 9/16/2012 3:00 | 26.158 | 1006.447659 |
| 9/15/2012 7:30 | 26.304 | 1007.246844 | 9/16/2012 3:30 | 26.158 | 1006.647455 |
| 9/15/2012 8:00 | 26.329 | 1007.744641 | 9/16/2012 4:00 | 26.158 | 1006.847251 |
| 9/15/2012 8:30 | 26.353 | 1007.947823 | 9/16/2012 4:30 | 26.158 | 1007.345049 |
| 9/15/2012 9:00 | 26.378 | 1007.947823 | 9/16/2012 5:00 | 26.182 | 1007.744641 |
| 9/15/2012 9:30 | 26.426 | 1008.046028 | 9/16/2012 5:30 | 26.207 | 1007.44664 |
| 9/15/2012 10:00 | 26.426 | 1008.046028 | 9/16/2012 6:00 | 26.182 | 1007.744641 |
| 9/15/2012 10:30 | 26.426 | 1008.445621 | 9/16/2012 6:30 | 26.158 | 1007.744641 |
| 9/15/2012 11:00 | 26.378 | 1008.14762 | 9/16/2012 7:00 | 26.207 | 1008.046028 |
| 9/15/2012 11:30 | 26.378 | 1007.646436 | 9/16/2012 7:30 | 26.207 | 1008.245824 |
| 9/15/2012 12:00 | 26.451 | 1007.246844 | 9/16/2012 8:00 | 26.231 | 1008.445621 |
| 9/15/2012 12:30 | 26.426 | 1006.945456 | 9/16/2012 8:30 | 26.256 | 1008.445621 |
| 9/15/2012 13:00 | 26.378 | 1006.244477 | 9/16/2012 9:00 | 26.280 | 1008.845213 |
| 9/15/2012 13:30 | 26.353 | 1005.946476 | 9/16/2012 9:30 | 26.231 | 1008.547212 |
| 9/15/2012 14:00 | 26.353 | 1005.546883 | 9/16/2012 10:00 | 26.256 | 1008.445621 |
| 9/15/2012 14:30 | 26.426 | 1005.245496 | 9/16/2012 10:30 | 26.256 | 1008.645417 |
| 9/15/2012 15:00 | 26.353 | 1005.0457 | 9/16/2012 11:00 | 26.256 | 1008.547212 |
| 9/15/2012 15:30 | 26.378 | 1005.0457 | 9/16/2012 11:30 | 26.280 | 1008.14762 |
| 9/15/2012 16:00 | 26.378 | 1005.245496 | 9/16/2012 12:00 | 26.280 | 1007.947823 |
| 9/15/2012 16:30 | 26.402 | 1005.645088 | 9/16/2012 12:30 | 26.280 | 1008.046028 |
| 9/15/2012 17:00 | 26.402 | 1005.645088 | 9/16/2012 13:00 | 26.280 | 1007.345049 |
| 9/15/2012 17:30 | 26.378 | 1005.844884 | 9/16/2012 13:30 | 26.329 | 1006.945456 |
| 9/15/2012 18:00 | 26.378 | 1006.545864 | 9/16/2012 14:00 | 26.207 | 1006.74566 |
| 9/15/2012 18:30 | 26.402 | 1006.945456 | 9/16/2012 14:30 | 26.231 | 1006.04468 |
| 9/15/2012 19:00 | 26.402 | 1007.345049 | 9/16/2012 15:00 | 26.256 | 1006.146272 |

| | | | | | |
|-----------------|--------|-------------|-----------------|--------|-------------|
| 9/16/2012 15:30 | 26.256 | 1006.146272 | 9/17/2012 11:30 | 26.109 | 1007.947823 |
| 9/16/2012 16:00 | 26.256 | 1006.244477 | 9/17/2012 12:00 | 26.109 | 1007.44664 |
| 9/16/2012 16:30 | 26.256 | 1006.346068 | 9/17/2012 12:30 | 26.134 | 1007.047048 |
| 9/16/2012 17:00 | 26.256 | 1006.545864 | 9/17/2012 13:00 | 26.158 | 1006.447659 |
| 9/16/2012 17:30 | 26.256 | 1006.74566 | 9/17/2012 13:30 | 26.158 | 1006.04468 |
| 9/16/2012 18:00 | 26.280 | 1007.246844 | 9/17/2012 14:00 | 26.158 | 1005.946476 |
| 9/16/2012 18:30 | 26.256 | 1007.544845 | 9/17/2012 14:30 | 26.158 | 1005.746679 |
| 9/16/2012 19:00 | 26.256 | 1007.744641 | 9/17/2012 15:00 | 26.158 | 1005.546883 |
| 9/16/2012 19:30 | 26.256 | 1007.947823 | 9/17/2012 15:30 | 26.158 | 1005.645088 |
| 9/16/2012 20:00 | 26.256 | 1008.14762 | 9/17/2012 16:00 | 26.158 | 1005.645088 |
| 9/16/2012 20:30 | 26.256 | 1008.14762 | 9/17/2012 16:30 | 26.158 | 1005.546883 |
| 9/16/2012 21:00 | 26.256 | 1008.747008 | 9/17/2012 17:00 | 26.134 | 1005.946476 |
| 9/16/2012 21:30 | 26.256 | 1008.645417 | 9/17/2012 17:30 | 26.158 | 1005.946476 |
| 9/16/2012 22:00 | 26.256 | 1008.845213 | 9/17/2012 18:00 | 26.134 | 1006.447659 |
| 9/16/2012 22:30 | 26.231 | 1008.946804 | 9/17/2012 18:30 | 26.158 | 1006.647455 |
| 9/16/2012 23:00 | 26.256 | 1008.845213 | 9/17/2012 19:00 | 26.109 | 1007.047048 |
| 9/16/2012 23:30 | 26.256 | 1008.445621 | 9/17/2012 19:30 | 26.158 | 1007.047048 |
| 9/17/2012 0:00 | 26.256 | 1008.046028 | 9/17/2012 20:00 | 26.158 | 1007.246844 |
| 9/17/2012 0:30 | 26.182 | 1007.947823 | 9/17/2012 20:30 | 26.158 | 1007.145252 |
| 9/17/2012 1:00 | 26.207 | 1007.646436 | 9/17/2012 21:00 | 26.134 | 1007.646436 |
| 9/17/2012 1:30 | 26.182 | 1007.544845 | 9/17/2012 21:30 | 26.109 | 1007.744641 |
| 9/17/2012 2:00 | 26.182 | 1007.44664 | 9/17/2012 22:00 | 26.109 | 1008.14762 |
| 9/17/2012 2:30 | 26.207 | 1007.44664 | 9/17/2012 22:30 | 26.109 | 1008.046028 |
| 9/17/2012 3:00 | 26.182 | 1007.345049 | 9/17/2012 23:00 | 26.109 | 1007.947823 |
| 9/17/2012 3:30 | 26.207 | 1007.345049 | 9/17/2012 23:30 | 26.109 | 1007.744641 |
| 9/17/2012 4:00 | 25.987 | 1008.14762 | 9/18/2012 0:00 | 26.134 | 1007.544845 |
| 9/17/2012 4:30 | 25.963 | 1007.44664 | 9/18/2012 0:30 | 25.890 | 1007.846232 |
| 9/17/2012 5:00 | 25.793 | 1008.14762 | 9/18/2012 1:00 | 25.987 | 1007.345049 |
| 9/17/2012 5:30 | 25.939 | 1007.947823 | 9/18/2012 1:30 | 25.598 | 1008.046028 |
| 9/17/2012 6:00 | 25.720 | 1008.046028 | 9/18/2012 2:00 | 25.477 | 1007.846232 |
| 9/17/2012 6:30 | 25.866 | 1008.046028 | 9/18/2012 2:30 | 25.695 | 1007.345049 |
| 9/17/2012 7:00 | 25.793 | 1008.445621 | 9/18/2012 3:00 | 25.720 | 1006.74566 |
| 9/17/2012 7:30 | 25.939 | 1008.245824 | 9/18/2012 3:30 | 25.647 | 1006.346068 |
| 9/17/2012 8:00 | 25.939 | 1008.14762 | 9/18/2012 4:00 | 25.744 | 1006.346068 |
| 9/17/2012 8:30 | 25.963 | 1008.046028 | 9/18/2012 4:30 | 25.768 | 1006.244477 |
| 9/17/2012 9:00 | 26.012 | 1008.14762 | 9/18/2012 5:00 | 25.720 | 1006.647455 |
| 9/17/2012 9:30 | 26.012 | 1008.14762 | 9/18/2012 5:30 | 25.793 | 1006.74566 |
| 9/17/2012 10:00 | 26.061 | 1008.245824 | 9/18/2012 6:00 | 25.841 | 1006.346068 |
| 9/17/2012 10:30 | 26.085 | 1008.347416 | 9/18/2012 6:30 | 25.817 | 1006.244477 |
| 9/17/2012 11:00 | 26.109 | 1008.245824 | 9/18/2012 7:00 | 25.793 | 1006.545864 |

| | | | | | |
|-----------------|--------|-------------|-----------------|--------|-------------|
| 9/18/2012 7:30 | 25.720 | 1007.145252 | 9/19/2012 3:30 | 25.768 | 1005.844884 |
| 9/18/2012 8:00 | 25.744 | 1007.544845 | 9/19/2012 4:00 | 25.744 | 1006.244477 |
| 9/18/2012 8:30 | 25.841 | 1007.947823 | 9/19/2012 4:30 | 25.768 | 1006.346068 |
| 9/18/2012 9:00 | 25.914 | 1007.646436 | 9/19/2012 5:00 | 25.793 | 1006.545864 |
| 9/18/2012 9:30 | 25.866 | 1007.646436 | 9/19/2012 5:30 | 25.817 | 1006.545864 |
| 9/18/2012 10:00 | 25.890 | 1007.947823 | 9/19/2012 6:00 | 25.866 | 1006.447659 |
| 9/18/2012 10:30 | 25.939 | 1007.947823 | 9/19/2012 6:30 | 25.866 | 1006.74566 |
| 9/18/2012 11:00 | 25.939 | 1007.744641 | 9/19/2012 7:00 | 25.768 | 1007.646436 |
| 9/18/2012 11:30 | 25.963 | 1008.14762 | 9/19/2012 7:30 | 25.671 | 1007.646436 |
| 9/18/2012 12:00 | 25.963 | 1007.947823 | 9/19/2012 8:00 | 25.574 | 1008.347416 |
| 9/18/2012 12:30 | 25.987 | 1007.846232 | 9/19/2012 8:30 | 25.817 | 1008.046028 |
| 9/18/2012 13:00 | 25.963 | 1007.345049 | 9/19/2012 9:00 | 25.841 | 1008.046028 |
| 9/18/2012 13:30 | 26.012 | 1006.74566 | 9/19/2012 9:30 | 25.866 | 1007.947823 |
| 9/18/2012 14:00 | 25.987 | 1006.447659 | 9/19/2012 10:00 | 25.890 | 1007.947823 |
| 9/18/2012 14:30 | 25.890 | 1006.346068 | 9/19/2012 10:30 | 25.890 | 1007.544845 |
| 9/18/2012 15:00 | 25.914 | 1006.146272 | 9/19/2012 11:00 | 25.914 | 1007.44664 |
| 9/18/2012 15:30 | 25.939 | 1006.04468 | 9/19/2012 11:30 | 26.012 | 1007.145252 |
| 9/18/2012 16:00 | 25.890 | 1006.244477 | 9/19/2012 12:00 | 26.036 | 1007.047048 |
| 9/18/2012 16:30 | 25.963 | 1005.645088 | 9/19/2012 12:30 | 26.109 | 1006.847251 |
| 9/18/2012 17:00 | 25.866 | 1005.946476 | 9/19/2012 13:00 | 25.939 | 1006.346068 |
| 9/18/2012 17:30 | 25.647 | 1006.346068 | 9/19/2012 13:30 | 25.963 | 1006.146272 |
| 9/18/2012 18:00 | 25.720 | 1007.145252 | 9/19/2012 14:00 | 25.914 | 1006.04468 |
| 9/18/2012 18:30 | 25.768 | 1007.646436 | 9/19/2012 14:30 | 25.939 | 1005.746679 |
| 9/18/2012 19:00 | 25.768 | 1007.947823 | 9/19/2012 15:00 | 25.914 | 1005.946476 |
| 9/18/2012 19:30 | 25.720 | 1008.347416 | 9/19/2012 15:30 | 25.793 | 1005.946476 |
| 9/18/2012 20:00 | 25.695 | 1008.845213 | 9/19/2012 16:00 | 25.695 | 1006.04468 |
| 9/18/2012 20:30 | 25.671 | 1008.845213 | 9/19/2012 16:30 | 25.695 | 1006.447659 |
| 9/18/2012 21:00 | 25.720 | 1008.645417 | 9/19/2012 17:00 | 25.768 | 1005.946476 |
| 9/18/2012 21:30 | 25.623 | 1008.347416 | 9/19/2012 17:30 | 25.647 | 1006.146272 |
| 9/18/2012 22:00 | 25.671 | 1008.245824 | 9/19/2012 18:00 | 25.671 | 1006.447659 |
| 9/18/2012 22:30 | 25.574 | 1008.245824 | 9/19/2012 18:30 | 25.720 | 1006.545864 |
| 9/18/2012 23:00 | 25.525 | 1008.245824 | 9/19/2012 19:00 | 25.695 | 1006.847251 |
| 9/18/2012 23:30 | 25.623 | 1007.947823 | 9/19/2012 19:30 | 25.744 | 1006.945456 |
| 9/19/2012 0:00 | 25.647 | 1007.544845 | 9/19/2012 20:00 | 25.695 | 1007.345049 |
| 9/19/2012 0:30 | 25.744 | 1007.047048 | 9/19/2012 20:30 | 25.817 | 1007.345049 |
| 9/19/2012 1:00 | 25.720 | 1006.74566 | 9/19/2012 21:00 | 25.768 | 1007.44664 |
| 9/19/2012 1:30 | 25.720 | 1006.447659 | 9/19/2012 21:30 | 25.817 | 1007.544845 |
| 9/19/2012 2:00 | 25.720 | 1006.146272 | 9/19/2012 22:00 | 25.768 | 1007.646436 |
| 9/19/2012 2:30 | 25.744 | 1005.946476 | 9/19/2012 22:30 | 25.720 | 1007.947823 |
| 9/19/2012 3:00 | 25.768 | 1005.946476 | 9/19/2012 23:00 | 25.598 | 1008.347416 |

| | | | | | |
|-----------------|--------|-------------|-----------------|--------|-------------|
| 9/19/2012 23:30 | 25.671 | 1008.046028 | 9/20/2012 19:30 | 25.890 | 1006.346068 |
| 9/20/2012 0:00 | 25.574 | 1007.947823 | 9/20/2012 20:00 | 25.890 | 1006.545864 |
| 9/20/2012 0:30 | 25.647 | 1007.646436 | 9/20/2012 20:30 | 25.890 | 1006.847251 |
| 9/20/2012 1:00 | 25.574 | 1007.345049 | 9/20/2012 21:00 | 25.914 | 1007.145252 |
| 9/20/2012 1:30 | 25.550 | 1007.544845 | 9/20/2012 21:30 | 25.914 | 1007.145252 |
| 9/20/2012 2:00 | 25.623 | 1007.145252 | 9/20/2012 22:00 | 25.939 | 1007.345049 |
| 9/20/2012 2:30 | 25.550 | 1006.945456 | 9/20/2012 22:30 | 25.939 | 1007.246844 |
| 9/20/2012 3:00 | 25.598 | 1007.145252 | 9/20/2012 23:00 | 25.939 | 1007.44664 |
| 9/20/2012 3:30 | 25.525 | 1006.74566 | 9/20/2012 23:30 | 25.963 | 1006.74566 |
| 9/20/2012 4:00 | 25.574 | 1006.545864 | 9/21/2012 0:00 | 25.963 | 1006.545864 |
| 9/20/2012 4:30 | 25.574 | 1006.447659 | 9/21/2012 0:30 | 25.963 | 1006.447659 |
| 9/20/2012 5:00 | 25.501 | 1006.74566 | 9/21/2012 1:00 | 25.939 | 1006.146272 |
| 9/20/2012 5:30 | 25.501 | 1006.945456 | 9/21/2012 1:30 | 25.963 | 1005.347087 |
| 9/20/2012 6:00 | 25.501 | 1007.145252 | 9/21/2012 2:00 | 25.914 | 1005.347087 |
| 9/20/2012 6:30 | 25.550 | 1007.44664 | 9/21/2012 2:30 | 25.939 | 1005.347087 |
| 9/20/2012 7:00 | 25.598 | 1007.145252 | 9/21/2012 3:00 | 25.939 | 1004.845904 |
| 9/20/2012 7:30 | 25.671 | 1006.945456 | 9/21/2012 3:30 | 25.914 | 1005.245496 |
| 9/20/2012 8:00 | 25.744 | 1006.647455 | 9/21/2012 4:00 | 25.890 | 1005.245496 |
| 9/20/2012 8:30 | 25.744 | 1006.945456 | 9/21/2012 4:30 | 25.890 | 1005.147291 |
| 9/20/2012 9:00 | 25.744 | 1007.145252 | 9/21/2012 5:00 | 25.890 | 1005.347087 |
| 9/20/2012 9:30 | 25.793 | 1007.544845 | 9/21/2012 5:30 | 25.914 | 1005.445292 |
| 9/20/2012 10:00 | 25.817 | 1007.44664 | 9/21/2012 6:00 | 25.914 | 1005.445292 |
| 9/20/2012 10:30 | 25.841 | 1007.246844 | 9/21/2012 6:30 | 25.841 | 1006.346068 |
| 9/20/2012 11:00 | 25.866 | 1006.945456 | 9/21/2012 7:00 | 25.793 | 1006.545864 |
| 9/20/2012 11:30 | 25.890 | 1006.647455 | 9/21/2012 7:30 | 25.744 | 1006.74566 |
| 9/20/2012 12:00 | 25.890 | 1006.346068 | 9/21/2012 8:00 | 25.695 | 1006.945456 |
| 9/20/2012 12:30 | 25.890 | 1006.146272 | 9/21/2012 8:30 | 25.720 | 1006.945456 |
| 9/20/2012 13:00 | 25.914 | 1005.946476 | 9/21/2012 9:00 | 25.744 | 1006.74566 |
| 9/20/2012 13:30 | 25.914 | 1005.445292 | 9/21/2012 9:30 | 25.793 | 1006.945456 |
| 9/20/2012 14:00 | 25.914 | 1005.245496 | 9/21/2012 10:00 | 25.817 | 1007.145252 |
| 9/20/2012 14:30 | 25.939 | 1005.0457 | 9/21/2012 10:30 | 25.841 | 1006.74566 |
| 9/20/2012 15:00 | 25.939 | 1004.747699 | 9/21/2012 11:00 | 25.866 | 1006.447659 |
| 9/20/2012 15:30 | 25.914 | 1004.747699 | 9/21/2012 11:30 | 25.914 | 1006.146272 |
| 9/20/2012 16:00 | 25.939 | 1004.646108 | 9/21/2012 12:00 | 25.914 | 1005.946476 |
| 9/20/2012 16:30 | 25.914 | 1004.747699 | 9/21/2012 12:30 | 25.914 | 1005.746679 |
| 9/20/2012 17:00 | 25.890 | 1004.947495 | 9/21/2012 13:00 | 25.841 | 1005.245496 |
| 9/20/2012 17:30 | 25.890 | 1005.147291 | 9/21/2012 13:30 | 25.914 | 1004.446311 |
| 9/20/2012 18:00 | 25.890 | 1005.445292 | 9/21/2012 14:00 | 25.914 | 1004.046719 |
| 9/20/2012 18:30 | 25.841 | 1005.746679 | 9/21/2012 14:30 | 25.939 | 1003.745332 |
| 9/20/2012 19:00 | 25.866 | 1006.04468 | 9/21/2012 15:00 | 25.939 | 1003.545536 |

| | | | | | |
|-----------------|--------|-------------|-----------------|--------|-------------|
| 9/21/2012 15:30 | 25.914 | 1003.745332 | 9/22/2012 11:30 | 25.866 | 1005.245496 |
| 9/21/2012 16:00 | 25.890 | 1003.846923 | 9/22/2012 12:00 | 25.866 | 1005.0457 |
| 9/21/2012 16:30 | 25.890 | 1003.945128 | 9/22/2012 12:30 | 25.890 | 1004.646108 |
| 9/21/2012 17:00 | 25.890 | 1004.144924 | 9/22/2012 13:00 | 25.890 | 1004.34472 |
| 9/21/2012 17:30 | 25.866 | 1004.646108 | 9/22/2012 13:30 | 25.890 | 1003.945128 |
| 9/21/2012 18:00 | 25.841 | 1004.947495 | 9/22/2012 14:00 | 25.890 | 1003.447331 |
| 9/21/2012 18:30 | 25.841 | 1005.147291 | 9/22/2012 14:30 | 25.890 | 1003.447331 |
| 9/21/2012 19:00 | 25.841 | 1005.445292 | 9/22/2012 15:00 | 25.914 | 1003.145943 |
| 9/21/2012 19:30 | 25.793 | 1005.844884 | 9/22/2012 15:30 | 25.914 | 1003.145943 |
| 9/21/2012 20:00 | 25.817 | 1006.04468 | 9/22/2012 16:00 | 25.914 | 1002.946147 |
| 9/21/2012 20:30 | 25.793 | 1006.346068 | 9/22/2012 16:30 | 25.914 | 1003.145943 |
| 9/21/2012 21:00 | 25.841 | 1006.244477 | 9/22/2012 17:00 | 25.939 | 1003.345739 |
| 9/21/2012 21:30 | 25.866 | 1006.146272 | 9/22/2012 17:30 | 25.914 | 1003.647127 |
| 9/21/2012 22:00 | 25.841 | 1006.447659 | 9/22/2012 18:00 | 25.914 | 1004.046719 |
| 9/21/2012 22:30 | 25.866 | 1006.244477 | 9/22/2012 18:30 | 25.914 | 1004.046719 |
| 9/21/2012 23:00 | 25.890 | 1005.946476 | 9/22/2012 19:00 | 25.914 | 1004.34472 |
| 9/21/2012 23:30 | 25.914 | 1005.746679 | 9/22/2012 19:30 | 25.890 | 1004.845904 |
| 9/22/2012 0:00 | 25.914 | 1005.546883 | 9/22/2012 20:00 | 25.890 | 1005.147291 |
| 9/22/2012 0:30 | 25.890 | 1005.347087 | 9/22/2012 20:30 | 25.866 | 1005.445292 |
| 9/22/2012 1:00 | 25.914 | 1005.0457 | 9/22/2012 21:00 | 25.866 | 1005.645088 |
| 9/22/2012 1:30 | 25.914 | 1004.747699 | 9/22/2012 21:30 | 25.890 | 1005.445292 |
| 9/22/2012 2:00 | 25.841 | 1004.747699 | 9/22/2012 22:00 | 25.890 | 1005.445292 |
| 9/22/2012 2:30 | 25.866 | 1004.646108 | 9/22/2012 22:30 | 25.890 | 1005.546883 |
| 9/22/2012 3:00 | 25.841 | 1004.947495 | 9/22/2012 23:00 | 25.890 | 1005.546883 |
| 9/22/2012 3:30 | 25.841 | 1004.845904 | 9/22/2012 23:30 | 25.866 | 1005.546883 |
| 9/22/2012 4:00 | 25.817 | 1004.34472 | 9/23/2012 0:00 | 25.841 | 1005.645088 |
| 9/22/2012 4:30 | 25.817 | 1004.544516 | 9/23/2012 0:30 | 25.817 | 1004.947495 |
| 9/22/2012 5:00 | 25.817 | 1004.34472 | 9/23/2012 1:00 | 25.817 | 1004.747699 |
| 9/22/2012 5:30 | 25.768 | 1004.747699 | 9/23/2012 1:30 | 25.793 | 1004.747699 |
| 9/22/2012 6:00 | 25.744 | 1004.845904 | 9/23/2012 2:00 | 25.744 | 1004.544516 |
| 9/22/2012 6:30 | 25.695 | 1005.0457 | 9/23/2012 2:30 | 25.768 | 1003.846923 |
| 9/22/2012 7:00 | 25.695 | 1005.445292 | 9/23/2012 3:00 | 25.453 | 1004.544516 |
| 9/22/2012 7:30 | 25.695 | 1005.844884 | 9/23/2012 3:30 | 25.574 | 1004.446311 |
| 9/22/2012 8:00 | 25.720 | 1006.04468 | 9/23/2012 4:00 | 25.501 | 1004.544516 |
| 9/22/2012 8:30 | 25.744 | 1006.04468 | 9/23/2012 4:30 | 25.525 | 1004.646108 |
| 9/22/2012 9:00 | 25.768 | 1006.244477 | 9/23/2012 5:00 | 25.574 | 1004.646108 |
| 9/22/2012 9:30 | 25.793 | 1005.844884 | 9/23/2012 5:30 | 25.550 | 1004.34472 |
| 9/22/2012 10:00 | 25.817 | 1005.946476 | 9/23/2012 6:00 | 25.574 | 1004.544516 |
| 9/22/2012 10:30 | 25.841 | 1005.746679 | 9/23/2012 6:30 | 25.477 | 1004.747699 |
| 9/22/2012 11:00 | 25.841 | 1005.546883 | 9/23/2012 7:00 | 25.501 | 1005.147291 |

| | | | | | |
|-----------------|--------|-------------|-----------------|--------|-------------|
| 9/23/2012 7:30 | 25.501 | 1005.546883 | 9/24/2012 3:30 | 25.914 | 1004.845904 |
| 9/23/2012 8:00 | 25.574 | 1005.746679 | 9/24/2012 4:00 | 25.890 | 1004.747699 |
| 9/23/2012 8:30 | 25.598 | 1005.946476 | 9/24/2012 4:30 | 25.890 | 1004.646108 |
| 9/23/2012 9:00 | 25.647 | 1005.946476 | 9/24/2012 5:00 | 25.890 | 1004.747699 |
| 9/23/2012 9:30 | 25.671 | 1006.04468 | 9/24/2012 5:30 | 25.866 | 1004.845904 |
| 9/23/2012 10:00 | 25.720 | 1005.946476 | 9/24/2012 6:00 | 25.841 | 1005.0457 |
| 9/23/2012 10:30 | 25.744 | 1006.04468 | 9/24/2012 6:30 | 25.817 | 1005.445292 |
| 9/23/2012 11:00 | 25.768 | 1006.04468 | 9/24/2012 7:00 | 25.817 | 1005.746679 |
| 9/23/2012 11:30 | 25.768 | 1005.946476 | 9/24/2012 7:30 | 25.866 | 1005.946476 |
| 9/23/2012 12:00 | 25.793 | 1005.546883 | 9/24/2012 8:00 | 25.890 | 1006.447659 |
| 9/23/2012 12:30 | 25.817 | 1004.947495 | 9/24/2012 8:30 | 25.939 | 1007.047048 |
| 9/23/2012 13:00 | 25.841 | 1004.747699 | 9/24/2012 9:00 | 25.939 | 1007.246844 |
| 9/23/2012 13:30 | 25.841 | 1004.246515 | 9/24/2012 9:30 | 25.963 | 1007.145252 |
| 9/23/2012 14:00 | 25.866 | 1004.144924 | 9/24/2012 10:00 | 25.987 | 1007.047048 |
| 9/23/2012 14:30 | 25.866 | 1004.446311 | 9/24/2012 10:30 | 25.987 | 1006.945456 |
| 9/23/2012 15:00 | 25.866 | 1004.446311 | 9/24/2012 11:00 | 26.012 | 1006.74566 |
| 9/23/2012 15:30 | 25.890 | 1004.34472 | 9/24/2012 11:30 | 26.012 | 1006.447659 |
| 9/23/2012 16:00 | 25.890 | 1004.446311 | 9/24/2012 12:00 | 26.036 | 1006.346068 |
| 9/23/2012 16:30 | 25.890 | 1004.947495 | 9/24/2012 12:30 | 26.036 | 1005.946476 |
| 9/23/2012 17:00 | 25.890 | 1005.0457 | 9/25/2012 16:00 | 26.304 | 1005.844884 |
| 9/23/2012 17:30 | 25.890 | 1005.245496 | 9/25/2012 16:30 | 26.329 | 1006.146272 |
| 9/23/2012 18:00 | 25.890 | 1005.546883 | 9/25/2012 17:00 | 26.378 | 1006.346068 |
| 9/23/2012 18:30 | 25.866 | 1005.546883 | 9/25/2012 17:30 | 26.256 | 1006.647455 |
| 9/23/2012 19:00 | 25.866 | 1005.946476 | 9/25/2012 18:00 | 26.207 | 1006.74566 |
| 9/23/2012 19:30 | 25.841 | 1006.447659 | 9/25/2012 18:30 | 26.158 | 1007.145252 |
| 9/23/2012 20:00 | 25.841 | 1007.047048 | 9/25/2012 19:00 | 26.158 | 1007.846232 |
| 9/23/2012 20:30 | 25.866 | 1006.945456 | 9/25/2012 19:30 | 26.134 | 1007.947823 |
| 9/23/2012 21:00 | 25.841 | 1007.246844 | 9/25/2012 20:00 | 26.036 | 1008.347416 |
| 9/23/2012 21:30 | 25.841 | 1007.246844 | 9/25/2012 20:30 | 26.061 | 1008.445621 |
| 9/23/2012 22:00 | 25.841 | 1007.44664 | 9/25/2012 21:00 | 26.085 | 1008.845213 |
| 9/23/2012 22:30 | 25.866 | 1007.345049 | 9/25/2012 21:30 | 26.036 | 1008.946804 |
| 9/23/2012 23:00 | 25.866 | 1007.047048 | 9/25/2012 22:00 | 25.987 | 1008.747008 |
| 9/23/2012 23:30 | 25.866 | 1006.945456 | 9/25/2012 22:30 | 26.085 | 1008.845213 |
| 9/24/2012 0:00 | 25.866 | 1006.945456 | 9/25/2012 23:00 | 26.085 | 1009.045009 |
| 9/24/2012 0:30 | 25.890 | 1006.545864 | 9/25/2012 23:30 | 25.890 | 1009.945785 |
| 9/24/2012 1:00 | 25.890 | 1006.04468 | 9/26/2012 0:00 | 26.061 | 1009.244805 |
| 9/24/2012 1:30 | 25.914 | 1005.946476 | 9/26/2012 0:30 | 25.963 | 1008.547212 |
| 9/24/2012 2:00 | 25.914 | 1005.546883 | 9/26/2012 1:00 | 25.866 | 1008.445621 |
| 9/24/2012 2:30 | 25.914 | 1004.947495 | 9/26/2012 1:30 | 25.939 | 1008.046028 |
| 9/24/2012 3:00 | 25.914 | 1005.0457 | 9/26/2012 2:00 | 25.890 | 1007.744641 |

| | | | | | |
|-----------------|------------|-------------|-----------------|--------|-------------|
| 9/26/2012 2:30 | 26.085 | 1006.74566 | 9/26/2012 22:30 | 26.329 | 1008.747008 |
| 9/26/2012 3:00 | 26.012 | 1006.74566 | 9/26/2012 23:00 | 26.304 | 1008.747008 |
| 9/26/2012 3:30 | 26.012 | 1006.447659 | 9/26/2012 23:30 | 26.280 | 1008.547212 |
| 9/26/2012 4:00 | 26.012 | 1006.545864 | 9/27/2012 0:00 | 26.280 | 1008.245824 |
| 9/26/2012 4:30 | 25.914 | 1006.945456 | 9/27/2012 0:30 | 26.256 | 1007.744641 |
| 9/26/2012 5:00 | 25.963 | 1006.647455 | 9/27/2012 1:00 | 26.256 | 1007.44664 |
| 9/26/2012 5:30 | 25.963 | 1006.545864 | 9/27/2012 1:30 | 26.256 | 1007.047048 |
| 9/26/2012 6:00 | 25.963 | 1006.545864 | 9/27/2012 2:00 | 26.256 | 1006.74566 |
| 9/26/2012 6:30 | 25.914 | 1006.74566 | 9/27/2012 2:30 | 26.256 | 1006.647455 |
| 9/26/2012 7:00 | 25.987 | 1006.945456 | 9/27/2012 3:00 | 26.256 | 1006.545864 |
| 9/26/2012 7:30 | 25.939 | 1007.345049 | 9/27/2012 3:30 | 26.256 | 1006.447659 |
| 9/26/2012 8:00 | 25.963 | 1007.646436 | 9/27/2012 4:00 | 26.256 | 1006.447659 |
| 9/26/2012 8:30 | 26.036 | 1007.646436 | 9/27/2012 4:30 | 26.256 | 1006.346068 |
| 9/26/2012 9:00 | 26.085 | 1007.544845 | 9/27/2012 5:00 | 26.256 | 1006.346068 |
| 9/26/2012 9:30 | 26.182 | 1007.846232 | 9/27/2012 5:30 | 26.256 | 1006.244477 |
| 9/26/2012 10:00 | 26.329 | 1007.744641 | 9/27/2012 6:00 | 26.207 | 1006.647455 |
| 9/26/2012 10:30 | 26.304 | 1007.544845 | 9/27/2012 6:30 | 26.182 | 1007.047048 |
| 9/26/2012 11:00 | 26.329 | 1007.246844 | 9/27/2012 7:00 | 26.207 | 1007.345049 |
| 9/26/2012 11:30 | 26.378 | 1006.847251 | 9/27/2012 7:30 | 26.231 | 1007.44664 |
| 9/26/2012 12:00 | 191/095100 | 1006.545864 | 9/27/2012 8:00 | 26.280 | 1007.646436 |
| 9/26/2012 12:30 | 26.451 | 1006.244477 | 9/27/2012 8:30 | 26.304 | 1007.646436 |
| 9/26/2012 13:00 | 26.475 | 1005.946476 | 9/27/2012 9:00 | 26.402 | 1007.947823 |
| 9/26/2012 13:30 | 26.475 | 1005.347087 | 9/27/2012 9:30 | 26.353 | 1007.947823 |
| 9/26/2012 14:00 | 26.378 | 1004.947495 | 9/27/2012 10:00 | 26.549 | 1007.744641 |
| 9/26/2012 14:30 | 26.402 | 1004.845904 | 9/27/2012 10:30 | 26.622 | 1007.846232 |
| 9/26/2012 15:00 | 26.475 | 1004.845904 | 9/27/2012 11:00 | 26.598 | 1007.646436 |
| 9/26/2012 15:30 | 26.475 | 1005.0457 | 9/27/2012 11:30 | 26.598 | 1007.44664 |
| 9/26/2012 16:00 | 26.378 | 1005.0457 | 9/27/2012 12:00 | 26.500 | 1007.145252 |
| 9/26/2012 16:30 | 26.402 | 1005.245496 | 9/27/2012 12:30 | 26.402 | 1006.74566 |
| 9/26/2012 17:00 | 26.402 | 1005.645088 | 9/27/2012 13:00 | 26.353 | 1006.447659 |
| 9/26/2012 17:30 | 26.378 | 1005.844884 | 9/27/2012 13:30 | 26.329 | 1006.04468 |
| 9/26/2012 18:00 | 26.378 | 1006.146272 | 9/27/2012 14:00 | 26.378 | 1005.946476 |
| 9/26/2012 18:30 | 26.353 | 1006.647455 | 9/27/2012 14:30 | 26.304 | 1005.746679 |
| 9/26/2012 19:00 | 26.353 | 1006.945456 | 9/27/2012 15:00 | 26.329 | 1005.445292 |
| 9/26/2012 19:30 | 26.353 | 1007.544845 | 9/27/2012 15:30 | 26.304 | 1005.445292 |
| 9/26/2012 20:00 | 26.378 | 1007.947823 | 9/27/2012 16:00 | 26.304 | 1005.347087 |
| 9/26/2012 20:30 | 26.378 | 1008.245824 | 9/27/2012 16:30 | 26.353 | 1005.746679 |
| 9/26/2012 21:00 | 26.378 | 1008.645417 | 9/27/2012 17:00 | 26.304 | 1005.645088 |
| 9/26/2012 21:30 | 26.353 | 1008.946804 | 9/27/2012 17:30 | 26.304 | 1005.946476 |
| 9/26/2012 22:00 | 26.329 | 1008.747008 | 9/27/2012 18:00 | 26.378 | 1006.244477 |

| | | | | | |
|-----------------|--------|-------------|-----------------|--------|-------------|
| 9/27/2012 18:30 | 26.378 | 1006.447659 | 9/28/2012 14:30 | 26.353 | 1003.545536 |
| 9/27/2012 19:00 | 26.451 | 1007.145252 | 9/28/2012 15:00 | 26.426 | 1003.647127 |
| 9/27/2012 19:30 | 26.402 | 1007.145252 | 9/28/2012 15:30 | 26.402 | 1003.745332 |
| 9/27/2012 20:00 | 26.426 | 1007.544845 | 9/28/2012 16:00 | 26.329 | 1003.545536 |
| 9/27/2012 20:30 | 26.402 | 1007.744641 | 9/28/2012 16:30 | 26.402 | 1003.647127 |
| 9/27/2012 21:00 | 26.426 | 1008.14762 | 9/28/2012 17:00 | 26.451 | 1003.945128 |
| 9/27/2012 21:30 | 26.426 | 1008.347416 | 9/28/2012 17:30 | 26.451 | 1004.544516 |
| 9/27/2012 22:00 | 26.426 | 1008.245824 | 9/28/2012 18:00 | 26.451 | 1004.544516 |
| 9/27/2012 22:30 | 26.378 | 1008.245824 | 9/28/2012 18:30 | 26.451 | 1004.947495 |
| 9/27/2012 23:00 | 26.353 | 1008.245824 | 9/28/2012 19:00 | 26.475 | 1005.245496 |
| 9/27/2012 23:30 | 26.402 | 1008.14762 | 9/28/2012 19:30 | 26.475 | 1005.645088 |
| 9/28/2012 0:00 | 26.329 | 1007.646436 | 9/28/2012 20:00 | 26.426 | 1005.645088 |
| 9/28/2012 0:30 | 26.256 | 1007.345049 | 9/28/2012 20:30 | 26.451 | 1005.946476 |
| 9/28/2012 1:00 | 26.329 | 1006.945456 | 9/28/2012 21:00 | 26.426 | 1006.146272 |
| 9/28/2012 1:30 | 26.304 | 1006.647455 | 9/28/2012 21:30 | 26.451 | 1006.346068 |
| 9/28/2012 2:00 | 26.304 | 1006.146272 | 9/28/2012 22:00 | 26.426 | 1006.146272 |
| 9/28/2012 2:30 | 26.280 | 1006.04468 | 9/28/2012 22:30 | 26.378 | 1006.04468 |
| 9/28/2012 3:00 | 26.304 | 1006.244477 | 9/28/2012 23:00 | 26.378 | 1005.645088 |
| 9/28/2012 3:30 | 26.329 | 1006.146272 | 9/28/2012 23:30 | 26.353 | 1005.746679 |
| 9/28/2012 4:00 | 26.304 | 1005.946476 | 9/29/2012 0:00 | 26.378 | 1005.245496 |
| 9/28/2012 4:30 | 26.280 | 1006.146272 | 9/29/2012 0:30 | 26.353 | 1005.0457 |
| 9/28/2012 5:00 | 26.329 | 1006.244477 | 9/29/2012 1:00 | 26.353 | 1004.747699 |
| 9/28/2012 5:30 | 26.304 | 1006.244477 | 9/29/2012 1:30 | 26.353 | 1004.246515 |
| 9/28/2012 6:00 | 26.329 | 1006.447659 | 9/29/2012 2:00 | 26.353 | 1003.846923 |
| 9/28/2012 6:30 | 26.304 | 1006.545864 | 9/29/2012 2:30 | 26.353 | 1003.745332 |
| 9/28/2012 7:00 | 26.329 | 1006.847251 | 9/29/2012 3:00 | 26.353 | 1003.647127 |
| 9/28/2012 7:30 | 26.353 | 1006.945456 | 9/29/2012 3:30 | 26.353 | 1003.846923 |
| 9/28/2012 8:00 | 26.378 | 1007.145252 | 9/29/2012 4:00 | 26.280 | 1003.447331 |
| 9/28/2012 8:30 | 26.426 | 1007.246844 | 9/29/2012 4:30 | 26.304 | 1003.647127 |
| 9/28/2012 9:00 | 26.451 | 1007.544845 | 9/29/2012 5:00 | 26.304 | 1003.447331 |
| 9/28/2012 9:30 | 26.451 | 1007.646436 | 9/29/2012 5:30 | 26.304 | 1003.447331 |
| 9/28/2012 10:00 | 26.500 | 1007.246844 | 9/29/2012 6:00 | 26.256 | 1003.846923 |
| 9/28/2012 10:30 | 26.451 | 1006.945456 | 9/29/2012 6:30 | 26.134 | 1003.945128 |
| 9/28/2012 11:00 | 26.524 | 1006.945456 | 9/29/2012 7:00 | 26.280 | 1004.046719 |
| 9/28/2012 11:30 | 26.451 | 1006.545864 | 9/29/2012 7:30 | 26.280 | 1004.446311 |
| 9/28/2012 12:00 | 26.329 | 1005.844884 | 9/29/2012 8:00 | 26.329 | 1004.747699 |
| 9/28/2012 12:30 | 26.353 | 1005.347087 | 9/29/2012 8:30 | 26.304 | 1004.747699 |
| 9/28/2012 13:00 | 26.353 | 1004.947495 | 9/29/2012 9:00 | 26.329 | 1004.947495 |
| 9/28/2012 13:30 | 26.329 | 1004.446311 | 9/29/2012 9:30 | 26.402 | 1005.147291 |
| 9/28/2012 14:00 | 26.304 | 1003.945128 | 9/29/2012 10:00 | 26.402 | 1005.347087 |

| | | | | | |
|-----------------|--------|-------------|-----------------|--------|-------------|
| 9/29/2012 10:30 | 26.280 | 1004.845904 | 9/30/2012 6:30 | 26.109 | 1002.844556 |
| 9/29/2012 11:00 | 26.500 | 1004.446311 | 9/30/2012 7:00 | 26.182 | 1002.946147 |
| 9/29/2012 11:30 | 26.524 | 1003.945128 | 9/30/2012 7:30 | 26.182 | 1003.047738 |
| 9/29/2012 12:00 | 26.304 | 1003.846923 | 9/30/2012 8:00 | 26.207 | 1002.64476 |
| 9/29/2012 12:30 | 26.304 | 1003.345739 | 9/30/2012 8:30 | 26.231 | 1002.844556 |
| 9/29/2012 13:00 | 26.329 | 1002.844556 | 9/30/2012 9:00 | 26.231 | 1002.444964 |
| 9/29/2012 13:30 | 26.207 | 1002.346759 | 9/30/2012 9:30 | 26.280 | 1002.546555 |
| 9/29/2012 14:00 | 26.231 | 1001.947166 | 9/30/2012 10:00 | 26.280 | 1002.444964 |
| 9/29/2012 14:30 | 26.158 | 1001.947166 | 9/30/2012 10:30 | 26.231 | 1002.346759 |
| 9/29/2012 15:00 | 26.280 | 1001.645779 | 9/30/2012 11:00 | 26.231 | 1001.947166 |
| 9/29/2012 15:30 | 26.304 | 1001.947166 | 9/30/2012 11:30 | 26.231 | 1001.144595 |
| 9/29/2012 16:00 | 26.256 | 1001.645779 | 9/30/2012 12:00 | 26.256 | 1000.447002 |
| 9/29/2012 16:30 | 26.231 | 1001.947166 | 9/30/2012 12:30 | 26.256 | 999.9458186 |
| 9/29/2012 17:00 | 26.256 | 1002.245167 | 9/30/2012 13:00 | 26.280 | 999.9458186 |
| 9/29/2012 17:30 | 26.158 | 1002.444964 | 9/30/2012 13:30 | 26.402 | 999.6478176 |
| 9/29/2012 18:00 | 26.207 | 1002.746351 | 9/30/2012 14:00 | 26.451 | 999.4446351 |
| 9/29/2012 18:30 | 26.256 | 1002.64476 | 9/30/2012 14:30 | 26.402 | 999.4446351 |
| 9/29/2012 19:00 | 26.207 | 1002.746351 | 9/30/2012 15:00 | 26.304 | 999.0450428 |
| 9/29/2012 19:30 | 26.182 | 1002.946147 | 9/30/2012 15:30 | 26.524 | 999.3464302 |
| 9/29/2012 20:00 | 26.231 | 1003.047738 | 9/30/2012 16:00 | 26.353 | 999.5462264 |
| 9/29/2012 20:30 | 26.207 | 1003.145943 | 9/30/2012 16:30 | 26.280 | 999.8476138 |
| 9/29/2012 21:00 | 26.231 | 1003.545536 | 9/30/2012 17:00 | 26.304 | 999.7460225 |
| 9/29/2012 21:30 | 26.231 | 1003.647127 | 9/30/2012 17:30 | 26.256 | 999.9458186 |
| 9/29/2012 22:00 | 26.256 | 1003.846923 | 9/30/2012 18:00 | 26.304 | 1000.447002 |
| 9/29/2012 22:30 | 26.256 | 1003.447331 | 9/30/2012 18:30 | 26.329 | 1000.646798 |
| 9/29/2012 23:00 | 26.231 | 1003.247535 | 9/30/2012 19:00 | 26.280 | 1000.447002 |
| 9/29/2012 23:30 | 26.256 | 1002.946147 | 9/30/2012 19:30 | 26.280 | 1000.145615 |
| 9/30/2012 0:00 | 26.207 | 1003.145943 | 9/30/2012 20:00 | 26.256 | 1000.345411 |
| 9/30/2012 0:30 | 26.158 | 1003.047738 | 9/30/2012 20:30 | 26.256 | 1000.545207 |
| 9/30/2012 1:00 | 26.109 | 1002.64476 | 9/30/2012 21:00 | 26.256 | 1000.745003 |
| 9/30/2012 1:30 | 26.109 | 1002.146963 | 9/30/2012 21:30 | 26.182 | 1000.545207 |
| 9/30/2012 2:00 | 26.109 | 1002.045371 | 9/30/2012 22:00 | 26.207 | 1000.447002 |
| 9/30/2012 2:30 | 26.134 | 1002.045371 | 9/30/2012 22:30 | 26.231 | 1000.447002 |
| 9/30/2012 3:00 | 26.061 | 1002.045371 | 9/30/2012 23:00 | 26.207 | 1000.447002 |
| 9/30/2012 3:30 | 26.134 | 1001.947166 | 9/30/2012 23:30 | 26.231 | 1000.345411 |
| 9/30/2012 4:00 | 26.134 | 1001.947166 | 10/1/2012 0:00 | 26.207 | 1000.447002 |
| 9/30/2012 4:30 | 26.158 | 1001.645779 | 10/1/2012 0:30 | 26.231 | 1000.145615 |
| 9/30/2012 5:00 | 26.158 | 1002.045371 | 10/1/2012 1:00 | 26.231 | 999.5462264 |
| 9/30/2012 5:30 | 26.158 | 1002.146963 | 10/1/2012 1:30 | 26.231 | 999.5462264 |
| 9/30/2012 6:00 | 26.182 | 1002.444964 | 10/1/2012 2:00 | 26.256 | 998.9468379 |

| | | | | | |
|-----------------|--------|-------------|-----------------|--------|-------------|
| 10/1/2012 2:30 | 26.231 | 998.5472457 | 10/1/2012 22:30 | 26.182 | 1000.846594 |
| 10/1/2012 3:00 | 26.231 | 998.7470418 | 10/1/2012 23:00 | 26.182 | 1000.646798 |
| 10/1/2012 3:30 | 26.207 | 998.8452467 | 10/1/2012 23:30 | 26.182 | 1000.447002 |
| 10/1/2012 4:00 | 26.182 | 998.6454505 | 10/2/2012 0:00 | 26.182 | 1000.247206 |
| 10/1/2012 4:30 | 26.231 | 998.9468379 | 10/2/2012 0:30 | 26.207 | 999.7460225 |
| 10/1/2012 5:00 | 26.207 | 999.1466341 | 10/2/2012 1:00 | 26.182 | 999.3464302 |
| 10/1/2012 5:30 | 26.231 | 999.1466341 | 10/2/2012 1:30 | 26.134 | 999.4446351 |
| 10/1/2012 6:00 | 26.231 | 998.7470418 | 10/2/2012 2:00 | 26.158 | 999.1466341 |
| 10/1/2012 6:30 | 26.207 | 998.9468379 | 10/2/2012 2:30 | 26.182 | 998.9468379 |
| 10/1/2012 7:00 | 26.256 | 999.0450428 | 10/2/2012 3:00 | 26.158 | 998.4456544 |
| 10/1/2012 7:30 | 26.256 | 999.244839 | 10/2/2012 3:30 | 26.109 | 998.3474495 |
| 10/1/2012 8:00 | 26.256 | 999.4446351 | 10/2/2012 4:00 | 26.182 | 997.9478572 |
| 10/1/2012 8:30 | 26.304 | 999.7460225 | 10/2/2012 4:30 | 26.134 | 998.0460621 |
| 10/1/2012 9:00 | 26.256 | 999.8476138 | 10/2/2012 5:00 | 26.158 | 997.9478572 |
| 10/1/2012 9:30 | 26.353 | 1000.345411 | 10/2/2012 5:30 | 26.134 | 997.7446747 |
| 10/1/2012 10:00 | 26.353 | 1000.545207 | 10/2/2012 6:00 | 26.182 | 997.7446747 |
| 10/1/2012 10:30 | 26.426 | 1000.545207 | 10/2/2012 6:30 | 26.158 | 997.846266 |
| 10/1/2012 11:00 | 26.280 | 1000.545207 | 10/2/2012 7:00 | 26.085 | 998.4456544 |
| 10/1/2012 11:30 | 26.304 | 1000.04741 | 10/2/2012 7:30 | 26.109 | 997.9478572 |
| 10/1/2012 12:00 | 26.304 | 999.4446351 | 10/2/2012 8:00 | 26.158 | 998.6454505 |
| 10/1/2012 12:30 | 26.304 | 998.8452467 | 10/2/2012 8:30 | 26.158 | 999.1466341 |
| 10/1/2012 13:00 | 26.426 | 998.6454505 | 10/2/2012 9:00 | 26.158 | 999.3464302 |
| 10/1/2012 13:30 | 26.524 | 998.7470418 | 10/2/2012 9:30 | 26.134 | 999.7460225 |
| 10/1/2012 14:00 | 26.524 | 998.6454505 | 10/2/2012 10:00 | 26.158 | 1000.04741 |
| 10/1/2012 14:30 | 26.475 | 998.7470418 | 10/2/2012 10:30 | 26.207 | 999.7460225 |
| 10/1/2012 15:00 | 26.378 | 998.8452467 | 10/2/2012 11:00 | 26.182 | 999.7460225 |
| 10/1/2012 15:30 | 26.304 | 998.8452467 | 10/2/2012 11:30 | 26.207 | 999.5462264 |
| 10/1/2012 16:00 | 26.280 | 999.6478176 | 10/2/2012 12:00 | 26.182 | 999.0450428 |
| 10/1/2012 16:30 | 26.304 | 999.9458186 | 10/2/2012 12:30 | 26.182 | 998.9468379 |
| 10/1/2012 17:00 | 26.256 | 1000.145615 | 10/2/2012 13:00 | 26.207 | 998.2458583 |
| 10/1/2012 17:30 | 26.256 | 999.7460225 | 10/2/2012 13:30 | 26.207 | 998.0460621 |
| 10/1/2012 18:00 | 26.280 | 999.5462264 | 10/2/2012 14:00 | 26.182 | 998.1476534 |
| 10/1/2012 18:30 | 26.256 | 999.6478176 | 10/2/2012 14:30 | 26.231 | 997.5448786 |
| 10/1/2012 19:00 | 26.256 | 999.9458186 | 10/2/2012 15:00 | 26.280 | 997.846266 |
| 10/1/2012 19:30 | 26.207 | 1000.447002 | 10/2/2012 15:30 | 26.231 | 997.4466737 |
| 10/1/2012 20:00 | 26.231 | 1000.646798 | 10/2/2012 16:00 | 26.256 | 997.5448786 |
| 10/1/2012 20:30 | 26.231 | 1000.846594 | 10/2/2012 16:30 | 26.231 | 998.0460621 |
| 10/1/2012 21:00 | 26.182 | 1000.846594 | 10/2/2012 17:00 | 26.231 | 998.1476534 |
| 10/1/2012 21:30 | 26.231 | 1000.944799 | 10/2/2012 17:30 | 26.207 | 998.4456544 |
| 10/1/2012 22:00 | 26.158 | 1000.944799 | 10/2/2012 18:00 | 26.182 | 998.5472457 |

| | | | | | |
|-----------------|--------|-------------|-----------------|--------|-------------|
| 10/2/2012 18:30 | 26.134 | 998.7470418 | 10/3/2012 14:30 | 26.158 | 998.2458583 |
| 10/2/2012 19:00 | 26.158 | 999.5462264 | 10/3/2012 15:00 | 26.231 | 998.2458583 |
| 10/2/2012 19:30 | 26.134 | 999.6478176 | 10/3/2012 15:30 | 26.231 | 998.5472457 |
| 10/2/2012 20:00 | 26.182 | 999.9458186 | 10/3/2012 16:00 | 26.231 | 998.6454505 |
| 10/2/2012 20:30 | 26.134 | 1000.04741 | 10/3/2012 16:30 | 26.524 | 999.1466341 |
| 10/2/2012 21:00 | 26.085 | 1000.247206 | 10/3/2012 17:00 | 26.426 | 999.5462264 |
| 10/2/2012 21:30 | 26.012 | 1000.745003 | 10/3/2012 17:30 | 26.475 | 1000.04741 |
| 10/2/2012 22:00 | 26.085 | 1000.646798 | 10/3/2012 18:00 | 26.402 | 1000.545207 |
| 10/2/2012 22:30 | 26.085 | 1000.846594 | 10/3/2012 18:30 | 26.304 | 1000.846594 |
| 10/2/2012 23:00 | 26.085 | 1000.846594 | 10/3/2012 19:00 | 26.231 | 1000.846594 |
| 10/2/2012 23:30 | 26.109 | 1000.447002 | 10/3/2012 19:30 | 26.207 | 1001.144595 |
| 10/3/2012 0:00 | 26.085 | 999.9458186 | 10/3/2012 20:00 | 26.207 | 1001.144595 |
| 10/3/2012 0:30 | 26.036 | 1000.04741 | 10/3/2012 20:30 | 26.182 | 1001.445983 |
| 10/3/2012 1:00 | 26.012 | 999.7460225 | 10/3/2012 21:00 | 26.207 | 1001.445983 |
| 10/3/2012 1:30 | 26.012 | 999.6478176 | 10/3/2012 21:30 | 26.134 | 1001.445983 |
| 10/3/2012 2:00 | 25.914 | 999.4446351 | 10/3/2012 22:00 | 26.182 | 1001.547574 |
| 10/3/2012 2:30 | 25.914 | 999.244839 | 10/3/2012 22:30 | 26.158 | 1001.645779 |
| 10/3/2012 3:00 | 25.866 | 999.5462264 | 10/3/2012 23:00 | 26.134 | 1001.547574 |
| 10/3/2012 3:30 | 25.866 | 999.4446351 | 10/3/2012 23:30 | 26.109 | 1001.547574 |
| 10/3/2012 4:00 | 25.914 | 999.244839 | 10/4/2012 0:00 | 26.085 | 1001.347778 |
| 10/3/2012 4:30 | 25.939 | 999.244839 | 10/4/2012 0:30 | 26.061 | 1000.944799 |
| 10/3/2012 5:00 | 25.866 | 999.6478176 | 10/4/2012 1:00 | 26.085 | 1000.447002 |
| 10/3/2012 5:30 | 25.939 | 999.9458186 | 10/4/2012 1:30 | 26.061 | 1000.447002 |
| 10/3/2012 6:00 | 25.890 | 1000.247206 | 10/4/2012 2:00 | 26.036 | 1000.345411 |
| 10/3/2012 6:30 | 25.866 | 1000.04741 | 10/4/2012 2:30 | 26.036 | 1000.247206 |
| 10/3/2012 7:00 | 25.866 | 1000.447002 | 10/4/2012 3:00 | 26.012 | 1000.447002 |
| 10/3/2012 7:30 | 25.914 | 1001.246187 | 10/4/2012 3:30 | 26.036 | 1000.447002 |
| 10/3/2012 8:00 | 25.939 | 1001.445983 | 10/4/2012 4:00 | 26.036 | 1000.145615 |
| 10/3/2012 8:30 | 25.939 | 1001.645779 | 10/4/2012 4:30 | 26.036 | 999.8476138 |
| 10/3/2012 9:00 | 26.036 | 1001.547574 | 10/4/2012 5:00 | 26.012 | 1000.345411 |
| 10/3/2012 9:30 | 26.061 | 1001.547574 | 10/4/2012 5:30 | 25.987 | 1000.345411 |
| 10/3/2012 10:00 | 26.085 | 1001.445983 | 10/4/2012 6:00 | 25.939 | 1000.646798 |
| 10/3/2012 10:30 | 26.085 | 1001.144595 | 10/4/2012 6:30 | 26.012 | 1000.944799 |
| 10/3/2012 11:00 | 26.085 | 1000.846594 | 10/4/2012 7:00 | 26.085 | 1000.846594 |
| 10/3/2012 11:30 | 26.109 | 1000.345411 | 10/4/2012 7:30 | 26.109 | 1001.144595 |
| 10/3/2012 12:00 | 26.109 | 999.8476138 | 10/4/2012 8:00 | 26.109 | 1001.645779 |
| 10/3/2012 12:30 | 26.109 | 999.4446351 | 10/4/2012 8:30 | 26.134 | 1001.74737 |
| 10/3/2012 13:00 | 26.109 | 999.1466341 | 10/4/2012 9:00 | 26.134 | 1001.845575 |
| 10/3/2012 13:30 | 26.158 | 998.4456544 | 10/4/2012 9:30 | 26.158 | 1001.74737 |
| 10/3/2012 14:00 | 26.158 | 998.7470418 | 10/4/2012 10:00 | 26.158 | 1001.74737 |

| | | | | | |
|-----------------|--------|-------------|-----------------|--------|-------------|
| 10/4/2012 10:30 | 26.158 | 1001.74737 | 10/5/2012 6:30 | 25.939 | 1003.447331 |
| 10/4/2012 11:00 | 26.182 | 1001.347778 | 10/5/2012 7:00 | 25.939 | 1004.046719 |
| 10/4/2012 11:30 | 26.182 | 1001.347778 | 10/5/2012 7:30 | 25.939 | 1004.144924 |
| 10/4/2012 12:00 | 26.182 | 1000.745003 | 10/5/2012 8:00 | 25.987 | 1004.34472 |
| 10/4/2012 12:30 | 26.256 | 1000.447002 | 10/5/2012 8:30 | 25.890 | 1005.147291 |
| 10/4/2012 13:00 | 26.182 | 1000.145615 | 10/5/2012 9:00 | 26.012 | 1005.347087 |
| 10/4/2012 13:30 | 26.182 | 1000.04741 | 10/5/2012 9:30 | 26.061 | 1005.445292 |
| 10/4/2012 14:00 | 26.182 | 999.7460225 | 10/5/2012 10:00 | 26.085 | 1005.147291 |
| 10/4/2012 14:30 | 26.182 | 999.1466341 | 10/5/2012 10:30 | 26.109 | 1004.544516 |
| 10/4/2012 15:00 | 26.207 | 999.0450428 | 10/5/2012 11:00 | 26.085 | 1004.046719 |
| 10/4/2012 15:30 | 26.280 | 999.0450428 | 10/5/2012 11:30 | 26.109 | 1003.745332 |
| 10/4/2012 16:00 | 26.231 | 999.1466341 | 10/5/2012 12:00 | 26.134 | 1003.447331 |
| 10/4/2012 16:30 | 26.207 | 998.9468379 | 10/5/2012 12:30 | 26.134 | 1003.545536 |
| 10/4/2012 17:00 | 26.182 | 999.9458186 | 10/5/2012 13:00 | 26.134 | 1003.447331 |
| 10/4/2012 17:30 | 26.207 | 1000.646798 | 10/5/2012 13:30 | 26.158 | 1003.647127 |
| 10/4/2012 18:00 | 26.207 | 1000.646798 | 10/5/2012 14:00 | 26.134 | 1003.545536 |
| 10/4/2012 18:30 | 26.158 | 1001.144595 | 10/5/2012 14:30 | 26.158 | 1003.447331 |
| 10/4/2012 19:00 | 26.158 | 1001.645779 | 10/5/2012 15:00 | 26.158 | 1003.447331 |
| 10/4/2012 19:30 | 26.109 | 1002.546555 | 10/5/2012 15:30 | 26.158 | 1003.247535 |
| 10/4/2012 20:00 | 26.182 | 1002.64476 | 10/5/2012 16:00 | 26.158 | 1003.247535 |
| 10/4/2012 20:30 | 26.182 | 1002.245167 | 10/5/2012 16:30 | 26.158 | 1003.447331 |
| 10/4/2012 21:00 | 26.134 | 1002.444964 | 10/5/2012 17:00 | 26.134 | 1003.846923 |
| 10/4/2012 21:30 | 26.134 | 1002.64476 | 10/5/2012 17:30 | 26.109 | 1004.34472 |
| 10/4/2012 22:00 | 26.134 | 1002.746351 | 10/5/2012 18:00 | 26.085 | 1004.544516 |
| 10/4/2012 22:30 | 26.158 | 1002.444964 | 10/5/2012 18:30 | 26.109 | 1004.747699 |
| 10/4/2012 23:00 | 26.158 | 1002.346759 | 10/5/2012 19:00 | 26.085 | 1004.544516 |
| 10/4/2012 23:30 | 26.109 | 1002.546555 | 10/5/2012 19:30 | 26.085 | 1005.0457 |
| 10/5/2012 0:00 | 26.134 | 1002.546555 | 10/5/2012 20:00 | 26.012 | 1005.645088 |
| 10/5/2012 0:30 | 26.085 | 1002.346759 | 10/5/2012 20:30 | 26.036 | 1005.946476 |
| 10/5/2012 1:00 | 26.061 | 1002.346759 | 10/5/2012 21:00 | 26.036 | 1006.346068 |
| 10/5/2012 1:30 | 26.085 | 1002.245167 | 10/5/2012 21:30 | 26.036 | 1006.346068 |
| 10/5/2012 2:00 | 25.963 | 1002.546555 | 10/5/2012 22:00 | 26.012 | 1006.244477 |
| 10/5/2012 2:30 | 26.012 | 1002.444964 | 10/5/2012 22:30 | 25.987 | 1005.946476 |
| 10/5/2012 3:00 | 26.085 | 1001.947166 | 10/5/2012 23:00 | 26.012 | 1005.844884 |
| 10/5/2012 3:30 | 26.036 | 1001.845575 | 10/5/2012 23:30 | 26.036 | 1005.746679 |
| 10/5/2012 4:00 | 25.939 | 1002.146963 | 10/6/2012 0:00 | 26.036 | 1005.445292 |
| 10/5/2012 4:30 | 26.036 | 1002.346759 | 10/6/2012 0:30 | 25.987 | 1005.347087 |
| 10/5/2012 5:00 | 26.036 | 1002.245167 | 10/6/2012 1:00 | 25.939 | 1005.147291 |
| 10/5/2012 5:30 | 25.890 | 1002.946147 | 10/6/2012 1:30 | 25.939 | 1004.947495 |
| 10/5/2012 6:00 | 25.914 | 1003.145943 | 10/6/2012 2:00 | 25.963 | 1005.0457 |

| | | | | | |
|-----------------|--------|-------------|-----------------|--------|-------------|
| 10/6/2012 2:30 | 25.963 | 1004.646108 | 10/6/2012 22:30 | 26.109 | 1005.746679 |
| 10/6/2012 3:00 | 25.939 | 1004.646108 | 10/6/2012 23:00 | 26.085 | 1005.245496 |
| 10/6/2012 3:30 | 25.914 | 1004.747699 | 10/6/2012 23:30 | 26.109 | 1005.546883 |
| 10/6/2012 4:00 | 25.939 | 1004.747699 | 10/7/2012 0:00 | 26.085 | 1005.445292 |
| 10/6/2012 4:30 | 25.890 | 1004.646108 | 10/7/2012 0:30 | 26.085 | 1005.245496 |
| 10/6/2012 5:00 | 25.890 | 1004.747699 | 10/7/2012 1:00 | 26.085 | 1005.0457 |
| 10/6/2012 5:30 | 25.768 | 1005.347087 | 10/7/2012 1:30 | 26.036 | 1004.947495 |
| 10/6/2012 6:00 | 25.866 | 1005.347087 | 10/7/2012 2:00 | 26.036 | 1004.544516 |
| 10/6/2012 6:30 | 25.866 | 1005.445292 | 10/7/2012 2:30 | 25.939 | 1004.446311 |
| 10/6/2012 7:00 | 25.890 | 1005.946476 | 10/7/2012 3:00 | 26.036 | 1004.246515 |
| 10/6/2012 7:30 | 26.012 | 1005.946476 | 10/7/2012 3:30 | 26.061 | 1003.745332 |
| 10/6/2012 8:00 | 26.036 | 1006.04468 | 10/7/2012 4:00 | 26.036 | 1003.945128 |
| 10/6/2012 8:30 | 26.061 | 1006.146272 | 10/7/2012 4:30 | 26.012 | 1004.046719 |
| 10/6/2012 9:00 | 26.061 | 1006.647455 | 10/7/2012 5:00 | 25.987 | 1004.144924 |
| 10/6/2012 9:30 | 26.085 | 1006.847251 | 10/7/2012 5:30 | 25.914 | 1004.046719 |
| 10/6/2012 10:00 | 26.085 | 1006.447659 | 10/7/2012 6:00 | 25.987 | 1004.246515 |
| 10/6/2012 10:30 | 26.085 | 1006.244477 | 10/7/2012 6:30 | 25.939 | 1004.144924 |
| 10/6/2012 11:00 | 26.109 | 1005.245496 | 10/7/2012 7:00 | 25.963 | 1004.646108 |
| 10/6/2012 11:30 | 26.109 | 1005.245496 | 10/7/2012 7:30 | 26.012 | 1004.845904 |
| 10/6/2012 12:00 | 26.109 | 1004.34472 | 10/7/2012 8:00 | 25.914 | 1005.746679 |
| 10/6/2012 12:30 | 26.109 | 1004.046719 | 10/7/2012 8:30 | 25.744 | 1006.244477 |
| 10/6/2012 13:00 | 26.134 | 1003.745332 | 10/7/2012 9:00 | 25.866 | 1005.844884 |
| 10/6/2012 13:30 | 26.134 | 1003.647127 | 10/7/2012 9:30 | 25.914 | 1005.746679 |
| 10/6/2012 14:00 | 26.134 | 1003.545536 | 10/7/2012 10:00 | 25.866 | 1006.346068 |
| 10/6/2012 14:30 | 26.158 | 1003.145943 | 10/7/2012 10:30 | 26.012 | 1005.946476 |
| 10/6/2012 15:00 | 26.256 | 1003.545536 | 10/7/2012 11:00 | 26.012 | 1005.546883 |
| 10/6/2012 15:30 | 26.304 | 1003.745332 | 10/7/2012 11:30 | 25.987 | 1005.445292 |
| 10/6/2012 16:00 | 26.304 | 1003.846923 | 10/7/2012 12:00 | 26.085 | 1004.947495 |
| 10/6/2012 16:30 | 26.207 | 1003.846923 | 10/7/2012 12:30 | 26.085 | 1004.544516 |
| 10/6/2012 17:00 | 26.329 | 1004.144924 | 10/7/2012 13:00 | 26.109 | 1004.246515 |
| 10/6/2012 17:30 | 26.329 | 1004.246515 | 10/7/2012 13:30 | 26.109 | 1003.846923 |
| 10/6/2012 18:00 | 26.256 | 1004.446311 | 10/7/2012 14:00 | 26.109 | 1003.447331 |
| 10/6/2012 18:30 | 26.158 | 1004.446311 | 10/7/2012 14:30 | 26.134 | 1003.345739 |
| 10/6/2012 19:00 | 26.109 | 1004.947495 | 10/7/2012 15:00 | 25.987 | 1003.545536 |
| 10/6/2012 19:30 | 26.109 | 1005.445292 | 10/7/2012 15:30 | 26.085 | 1003.047738 |
| 10/6/2012 20:00 | 26.134 | 1005.746679 | 10/7/2012 16:00 | 26.061 | 1003.047738 |
| 10/6/2012 20:30 | 26.109 | 1006.244477 | 10/7/2012 16:30 | 25.987 | 1003.745332 |
| 10/6/2012 21:00 | 26.085 | 1006.244477 | 10/7/2012 17:00 | 25.987 | 1004.246515 |
| 10/6/2012 21:30 | 26.012 | 1006.244477 | 10/7/2012 17:30 | 26.036 | 1004.446311 |
| 10/6/2012 22:00 | 26.036 | 1006.346068 | 10/7/2012 18:00 | 26.061 | 1004.446311 |

| | | | | | |
|-----------------|--------|-------------|-----------------|--------|-------------|
| 10/7/2012 18:30 | 26.085 | 1004.046719 | 10/8/2012 14:30 | 26.109 | 1003.345739 |
| 10/7/2012 19:00 | 25.987 | 1004.446311 | 10/8/2012 15:00 | 26.109 | 1003.145943 |
| 10/7/2012 19:30 | 25.914 | 1005.0457 | 10/8/2012 15:30 | 26.134 | 1003.047738 |
| 10/7/2012 20:00 | 25.963 | 1005.645088 | 10/8/2012 16:00 | 26.109 | 1002.844556 |
| 10/7/2012 20:30 | 25.963 | 1005.946476 | 10/8/2012 16:30 | 26.061 | 1002.746351 |
| 10/7/2012 21:00 | 26.012 | 1005.844884 | 10/8/2012 17:00 | 25.963 | 1002.946147 |
| 10/7/2012 21:30 | 26.012 | 1005.746679 | 10/8/2012 17:30 | 25.939 | 1003.345739 |
| 10/7/2012 22:00 | 25.987 | 1005.245496 | 10/8/2012 18:00 | 25.890 | 1003.745332 |
| 10/7/2012 22:30 | 26.012 | 1004.947495 | 10/8/2012 18:30 | 25.695 | 1004.446311 |
| 10/7/2012 23:00 | 25.963 | 1005.147291 | 10/8/2012 19:00 | 25.817 | 1004.646108 |
| 10/7/2012 23:30 | 25.987 | 1004.845904 | 10/8/2012 19:30 | 25.793 | 1004.747699 |
| 10/8/2012 0:00 | 25.987 | 1004.947495 | 10/8/2012 20:00 | 25.817 | 1005.245496 |
| 10/8/2012 0:30 | 25.963 | 1004.544516 | 10/8/2012 20:30 | 25.793 | 1005.546883 |
| 10/8/2012 1:00 | 25.963 | 1004.544516 | 10/8/2012 21:00 | 25.768 | 1005.746679 |
| 10/8/2012 1:30 | 26.012 | 1004.144924 | 10/8/2012 21:30 | 25.623 | 1006.04468 |
| 10/8/2012 2:00 | 25.987 | 1003.647127 | 10/8/2012 22:00 | 25.768 | 1006.04468 |
| 10/8/2012 2:30 | 25.914 | 1003.647127 | 10/8/2012 22:30 | 25.841 | 1005.946476 |
| 10/8/2012 3:00 | 25.866 | 1003.345739 | 10/8/2012 23:00 | 25.841 | 1005.546883 |
| 10/8/2012 3:30 | 25.817 | 1003.846923 | 10/8/2012 23:30 | 25.939 | 1005.347087 |
| 10/8/2012 4:00 | 25.744 | 1003.647127 | 10/9/2012 0:00 | 25.866 | 1005.0457 |
| 10/8/2012 4:30 | 25.768 | 1003.647127 | 10/9/2012 0:30 | 25.817 | 1004.947495 |
| 10/8/2012 5:00 | 25.574 | 1003.545536 | 10/9/2012 1:00 | 25.841 | 1004.646108 |
| 10/8/2012 5:30 | 25.598 | 1003.745332 | 10/9/2012 1:30 | 25.817 | 1004.646108 |
| 10/8/2012 6:00 | 25.817 | 1003.846923 | 10/9/2012 2:00 | 25.793 | 1004.246515 |
| 10/8/2012 6:30 | 25.695 | 1004.046719 | 10/9/2012 2:30 | 25.793 | 1003.846923 |
| 10/8/2012 7:00 | 25.890 | 1004.446311 | 10/9/2012 3:00 | 25.768 | 1003.745332 |
| 10/8/2012 7:30 | 25.841 | 1005.0457 | 10/9/2012 3:30 | 25.720 | 1003.545536 |
| 10/8/2012 8:00 | 25.793 | 1005.445292 | 10/9/2012 4:00 | 25.720 | 1003.145943 |
| 10/8/2012 8:30 | 25.963 | 1005.645088 | 10/9/2012 4:30 | 25.720 | 1003.047738 |
| 10/8/2012 9:00 | 25.987 | 1005.546883 | 10/9/2012 5:00 | 25.647 | 1003.345739 |
| 10/8/2012 9:30 | 26.036 | 1005.746679 | 10/9/2012 5:30 | 25.623 | 1003.846923 |
| 10/8/2012 10:00 | 26.036 | 1006.04468 | 10/9/2012 6:00 | 25.598 | 1004.246515 |
| 10/8/2012 10:30 | 26.036 | 1005.844884 | 10/9/2012 6:30 | 25.453 | 1004.845904 |
| 10/8/2012 11:00 | 26.085 | 1005.546883 | 10/9/2012 7:00 | 25.355 | 1005.147291 |
| 10/8/2012 11:30 | 26.061 | 1005.0457 | 10/9/2012 7:30 | 25.501 | 1005.645088 |
| 10/8/2012 12:00 | 26.085 | 1004.646108 | 10/9/2012 8:00 | 25.574 | 1005.946476 |
| 10/8/2012 12:30 | 26.085 | 1004.144924 | 10/9/2012 8:30 | 25.817 | 1006.244477 |
| 10/8/2012 13:00 | 26.085 | 1003.846923 | 10/9/2012 9:00 | 25.866 | 1005.946476 |
| 10/8/2012 13:30 | 26.085 | 1003.846923 | 10/9/2012 9:30 | 25.890 | 1005.946476 |
| 10/8/2012 14:00 | 26.109 | 1003.647127 | 10/9/2012 10:00 | 25.939 | 1005.445292 |

| | | | | | |
|-----------------|--------|-------------|------------------|--------|-------------|
| 10/9/2012 10:30 | 25.963 | 1005.347087 | 10/10/2012 6:30 | 25.550 | 1005.546883 |
| 10/9/2012 11:00 | 25.987 | 1004.845904 | 10/10/2012 7:00 | 25.501 | 1006.146272 |
| 10/9/2012 11:30 | 25.987 | 1004.246515 | 10/10/2012 7:30 | 25.598 | 1006.244477 |
| 10/9/2012 12:00 | 25.987 | 1003.846923 | 10/10/2012 8:00 | 25.501 | 1006.74566 |
| 10/9/2012 12:30 | 26.012 | 1003.545536 | 10/10/2012 8:30 | 25.647 | 1007.246844 |
| 10/9/2012 13:00 | 26.036 | 1003.145943 | 10/10/2012 9:00 | 25.720 | 1007.44664 |
| 10/9/2012 13:30 | 26.012 | 1002.844556 | 10/10/2012 9:30 | 25.623 | 1007.544845 |
| 10/9/2012 14:00 | 26.036 | 1002.64476 | 10/10/2012 10:00 | 25.768 | 1007.246844 |
| 10/9/2012 14:30 | 26.036 | 1002.546555 | 10/10/2012 10:30 | 25.866 | 1006.847251 |
| 10/9/2012 15:00 | 26.036 | 1002.746351 | 10/10/2012 11:00 | 25.768 | 1006.545864 |
| 10/9/2012 15:30 | 26.036 | 1002.64476 | 10/10/2012 11:30 | 25.744 | 1006.447659 |
| 10/9/2012 16:00 | 26.012 | 1002.64476 | 10/10/2012 12:00 | 25.817 | 1006.346068 |
| 10/9/2012 16:30 | 25.987 | 1003.047738 | 10/10/2012 12:30 | 25.914 | 1005.746679 |
| 10/9/2012 17:00 | 25.939 | 1003.447331 | 10/10/2012 13:00 | 25.987 | 1005.445292 |
| 10/9/2012 17:30 | 26.012 | 1003.647127 | 10/10/2012 13:30 | 25.987 | 1005.245496 |
| 10/9/2012 18:00 | 25.890 | 1003.647127 | 10/10/2012 14:00 | 26.012 | 1004.845904 |
| 10/9/2012 18:30 | 25.963 | 1003.647127 | 10/10/2012 14:30 | 25.841 | 1005.546883 |
| 10/9/2012 19:00 | 25.817 | 1004.046719 | 10/10/2012 15:00 | 25.914 | 1005.245496 |
| 10/9/2012 19:30 | 25.744 | 1004.747699 | 10/10/2012 15:30 | 25.841 | 1005.445292 |
| 10/9/2012 20:00 | 25.817 | 1004.646108 | 10/10/2012 16:00 | 25.768 | 1005.245496 |
| 10/9/2012 20:30 | 25.598 | 1005.445292 | 10/10/2012 16:30 | 25.647 | 1005.347087 |
| 10/9/2012 21:00 | 25.550 | 1005.946476 | 10/10/2012 17:00 | 25.695 | 1005.445292 |
| 10/9/2012 21:30 | 25.841 | 1006.04468 | 10/10/2012 17:30 | 25.623 | 1005.645088 |
| 10/9/2012 22:00 | 25.817 | 1005.946476 | 10/10/2012 18:00 | 25.695 | 1005.946476 |
| 10/9/2012 22:30 | 25.866 | 1005.844884 | 10/10/2012 18:30 | 25.477 | 1006.346068 |
| 10/9/2012 23:00 | 25.890 | 1005.746679 | 10/10/2012 19:00 | 25.525 | 1006.74566 |
| 10/9/2012 23:30 | 25.939 | 1005.645088 | 10/10/2012 19:30 | 25.428 | 1007.646436 |
| 10/10/2012 0:00 | 25.890 | 1005.347087 | 10/10/2012 20:00 | 25.623 | 1007.646436 |
| 10/10/2012 0:30 | 25.987 | 1004.947495 | 10/10/2012 20:30 | 25.574 | 1007.947823 |
| 10/10/2012 1:00 | 25.963 | 1004.646108 | 10/10/2012 21:00 | 25.623 | 1007.744641 |
| 10/10/2012 1:30 | 25.866 | 1004.446311 | 10/10/2012 21:30 | 25.647 | 1007.544845 |
| 10/10/2012 2:00 | 25.866 | 1004.34472 | 10/10/2012 22:00 | 25.598 | 1007.246844 |
| 10/10/2012 2:30 | 25.841 | 1004.34472 | 10/10/2012 22:30 | 25.453 | 1007.246844 |
| 10/10/2012 3:00 | 25.793 | 1004.544516 | 10/10/2012 23:00 | 25.525 | 1007.44664 |
| 10/10/2012 3:30 | 25.841 | 1004.747699 | 10/10/2012 23:30 | 25.598 | 1007.246844 |
| 10/10/2012 4:00 | 25.841 | 1004.34472 | 10/11/2012 0:00 | 25.574 | 1007.44664 |
| 10/10/2012 4:30 | 25.817 | 1004.34472 | 10/11/2012 0:30 | 25.574 | 1007.44664 |
| 10/10/2012 5:00 | 25.890 | 1004.34472 | 10/11/2012 1:00 | 25.598 | 1007.345049 |
| 10/10/2012 5:30 | 25.817 | 1004.446311 | 10/11/2012 1:30 | 25.623 | 1007.44664 |
| 10/10/2012 6:00 | 25.671 | 1004.947495 | 10/11/2012 2:00 | 25.501 | 1007.145252 |

| | | | | | |
|------------------|--------|-------------|------------------|--------|-------------|
| 10/11/2012 2:30 | 25.453 | 1006.847251 | 10/11/2012 22:30 | 25.574 | 1008.747008 |
| 10/11/2012 3:00 | 25.525 | 1006.545864 | 10/11/2012 23:00 | 25.574 | 1008.645417 |
| 10/11/2012 3:30 | 25.380 | 1006.647455 | 10/11/2012 23:30 | 25.574 | 1008.645417 |
| 10/11/2012 4:00 | 25.307 | 1006.847251 | 10/12/2012 0:00 | 25.623 | 1008.645417 |
| 10/11/2012 4:30 | 25.355 | 1007.047048 | 10/12/2012 0:30 | 25.574 | 1008.445621 |
| 10/11/2012 5:00 | 25.331 | 1007.145252 | 10/12/2012 1:00 | 25.671 | 1008.14762 |
| 10/11/2012 5:30 | 25.307 | 1007.047048 | 10/12/2012 1:30 | 25.647 | 1007.947823 |
| 10/11/2012 6:00 | 25.137 | 1007.246844 | 10/12/2012 2:00 | 25.623 | 1007.947823 |
| 10/11/2012 6:30 | 25.089 | 1007.646436 | 10/12/2012 2:30 | 25.598 | 1008.245824 |
| 10/11/2012 7:00 | 24.653 | 1008.046028 | 10/12/2012 3:00 | 25.671 | 1008.046028 |
| 10/11/2012 7:30 | 24.629 | 1008.645417 | 10/12/2012 3:30 | 25.598 | 1008.14762 |
| 10/11/2012 8:00 | 25.234 | 1008.747008 | 10/12/2012 4:00 | 25.671 | 1007.947823 |
| 10/11/2012 8:30 | 25.453 | 1008.245824 | 10/12/2012 4:30 | 25.647 | 1007.846232 |
| 10/11/2012 9:00 | 25.355 | 1008.547212 | 10/12/2012 5:00 | 25.671 | 1007.744641 |
| 10/11/2012 9:30 | 25.477 | 1008.645417 | 10/12/2012 5:30 | 25.671 | 1007.744641 |
| 10/11/2012 10:00 | 25.525 | 1008.547212 | 10/12/2012 6:00 | 25.598 | 1007.947823 |
| 10/11/2012 10:30 | 25.501 | 1008.445621 | 10/12/2012 6:30 | 25.647 | 1008.046028 |
| 10/11/2012 11:00 | 25.671 | 1008.747008 | 10/12/2012 7:00 | 25.623 | 1008.245824 |
| 10/11/2012 11:30 | 25.720 | 1008.845213 | 10/12/2012 7:30 | 25.574 | 1008.547212 |
| 10/11/2012 12:00 | 25.793 | 1008.547212 | 10/12/2012 8:00 | 25.647 | 1008.645417 |
| 10/11/2012 12:30 | 25.817 | 1007.744641 | 10/12/2012 8:30 | 25.623 | 1009.045009 |
| 10/11/2012 13:00 | 25.817 | 1007.544845 | 10/12/2012 9:00 | 25.695 | 1009.244805 |
| 10/11/2012 13:30 | 25.841 | 1006.847251 | 10/12/2012 9:30 | 25.817 | 1009.244805 |
| 10/11/2012 14:00 | 25.866 | 1006.146272 | 10/12/2012 10:00 | 25.768 | 1009.444601 |
| 10/11/2012 14:30 | 25.866 | 1005.645088 | 10/12/2012 10:30 | 25.866 | 1009.546193 |
| 10/11/2012 15:00 | 25.744 | 1005.946476 | 10/12/2012 11:00 | 25.890 | 1009.346396 |
| 10/11/2012 15:30 | 25.768 | 1006.146272 | 10/12/2012 11:30 | 25.914 | 1009.1466 |
| 10/11/2012 16:00 | 25.744 | 1006.447659 | 10/12/2012 12:00 | 25.939 | 1008.645417 |
| 10/11/2012 16:30 | 25.695 | 1006.74566 | 10/12/2012 12:30 | 25.963 | 1008.14762 |
| 10/11/2012 17:00 | 25.525 | 1007.345049 | 10/12/2012 13:00 | 25.963 | 1007.846232 |
| 10/11/2012 17:30 | 25.574 | 1007.947823 | 10/12/2012 13:30 | 25.963 | 1008.046028 |
| 10/11/2012 18:00 | 25.380 | 1008.845213 | 10/12/2012 14:00 | 25.963 | 1008.046028 |
| 10/11/2012 18:30 | 25.525 | 1009.244805 | 10/12/2012 14:30 | 25.841 | 1007.846232 |
| 10/11/2012 19:00 | 25.525 | 1009.244805 | 10/12/2012 15:00 | 25.695 | 1007.947823 |
| 10/11/2012 19:30 | 25.550 | 1009.045009 | 10/12/2012 15:30 | 25.671 | 1007.846232 |
| 10/11/2012 20:00 | 25.550 | 1008.946804 | 10/12/2012 16:00 | 25.671 | 1007.947823 |
| 10/11/2012 20:30 | 25.574 | 1009.1466 | 10/12/2012 16:30 | 25.598 | 1008.547212 |
| 10/11/2012 21:00 | 25.550 | 1009.045009 | 10/12/2012 17:00 | 25.671 | 1008.747008 |
| 10/11/2012 21:30 | 25.550 | 1008.946804 | 10/12/2012 17:30 | 25.623 | 1008.845213 |
| 10/11/2012 22:00 | 25.550 | 1008.946804 | 10/12/2012 18:00 | 25.574 | 1008.747008 |

| | | | | | |
|------------------|--------|-------------|------------------|--------|-------------|
| 10/12/2012 18:30 | 25.623 | 1008.747008 | 10/13/2012 14:30 | 25.914 | 1006.04468 |
| 10/12/2012 19:00 | 25.477 | 1009.244805 | 10/13/2012 15:00 | 25.890 | 1006.146272 |
| 10/12/2012 19:30 | 25.404 | 1009.546193 | 10/13/2012 15:30 | 25.866 | 1006.346068 |
| 10/12/2012 20:00 | 25.186 | 1010.247172 | 10/13/2012 16:00 | 25.841 | 1006.545864 |
| 10/12/2012 20:30 | 25.307 | 1010.646764 | 10/13/2012 16:30 | 25.817 | 1006.74566 |
| 10/12/2012 21:00 | 25.258 | 1010.744969 | 10/13/2012 17:00 | 25.817 | 1006.74566 |
| 10/12/2012 21:30 | 25.331 | 1010.944765 | 10/13/2012 17:30 | 25.720 | 1007.345049 |
| 10/12/2012 22:00 | 25.331 | 1010.846561 | 10/13/2012 18:00 | 25.744 | 1007.544845 |
| 10/12/2012 22:30 | 25.477 | 1010.545173 | 10/13/2012 18:30 | 25.744 | 1007.544845 |
| 10/12/2012 23:00 | 25.501 | 1010.446968 | 10/13/2012 19:00 | 25.695 | 1007.646436 |
| 10/12/2012 23:30 | 25.695 | 1009.84758 | 10/13/2012 19:30 | 25.501 | 1008.347416 |
| 10/13/2012 0:00 | 25.720 | 1009.444601 | 10/13/2012 20:00 | 25.428 | 1009.045009 |
| 10/13/2012 0:30 | 25.525 | 1008.946804 | 10/13/2012 20:30 | 25.404 | 1009.647784 |
| 10/13/2012 1:00 | 25.574 | 1008.845213 | 10/13/2012 21:00 | 25.550 | 1009.444601 |
| 10/13/2012 1:30 | 25.550 | 1008.946804 | 10/13/2012 21:30 | 25.647 | 1009.346396 |
| 10/13/2012 2:00 | 25.720 | 1008.14762 | 10/13/2012 22:00 | 25.647 | 1009.045009 |
| 10/13/2012 2:30 | 25.477 | 1008.347416 | 10/13/2012 22:30 | 25.671 | 1008.946804 |
| 10/13/2012 3:00 | 25.817 | 1007.744641 | 10/13/2012 23:00 | 25.647 | 1008.946804 |
| 10/13/2012 3:30 | 25.647 | 1007.744641 | 10/13/2012 23:30 | 25.647 | 1008.547212 |
| 10/13/2012 4:00 | 25.695 | 1007.846232 | 10/14/2012 0:00 | 25.623 | 1008.347416 |
| 10/13/2012 4:30 | 25.598 | 1007.846232 | 10/14/2012 0:30 | 25.695 | 1008.046028 |
| 10/13/2012 5:00 | 25.647 | 1007.846232 | 10/14/2012 1:00 | 25.647 | 1008.14762 |
| 10/13/2012 5:30 | 25.598 | 1007.947823 | 10/14/2012 1:30 | 25.598 | 1008.046028 |
| 10/13/2012 6:00 | 25.647 | 1008.245824 | 10/14/2012 2:00 | 25.525 | 1007.744641 |
| 10/13/2012 6:30 | 25.501 | 1008.645417 | 10/14/2012 2:30 | 25.695 | 1007.44664 |
| 10/13/2012 7:00 | 25.574 | 1008.747008 | 10/14/2012 3:00 | 25.550 | 1007.145252 |
| 10/13/2012 7:30 | 25.477 | 1009.444601 | 10/14/2012 3:30 | 25.525 | 1007.44664 |
| 10/13/2012 8:00 | 25.453 | 1010.145581 | 10/14/2012 4:00 | 25.477 | 1007.646436 |
| 10/13/2012 8:30 | 25.453 | 1010.446968 | 10/14/2012 4:30 | 25.428 | 1008.046028 |
| 10/13/2012 9:00 | 25.162 | 1011.246153 | 10/14/2012 5:00 | 25.453 | 1008.445621 |
| 10/13/2012 9:30 | 25.477 | 1011.046357 | 10/14/2012 5:30 | 25.404 | 1008.845213 |
| 10/13/2012 10:00 | 25.501 | 1010.646764 | 10/14/2012 6:00 | 25.380 | 1009.045009 |
| 10/13/2012 10:30 | 25.501 | 1010.646764 | 10/14/2012 6:30 | 25.380 | 1009.647784 |
| 10/13/2012 11:00 | 25.501 | 1010.145581 | 10/14/2012 7:00 | 25.380 | 1009.647784 |
| 10/13/2012 11:30 | 25.525 | 1009.546193 | 10/14/2012 7:30 | 25.355 | 1009.444601 |
| 10/13/2012 12:00 | 25.695 | 1009.1466 | 10/14/2012 8:00 | 25.404 | 1009.244805 |
| 10/13/2012 12:30 | 25.841 | 1008.445621 | 10/14/2012 8:30 | 25.501 | 1008.845213 |
| 10/13/2012 13:00 | 25.841 | 1007.646436 | 10/14/2012 9:00 | 25.501 | 1008.946804 |
| 10/13/2012 13:30 | 25.866 | 1007.047048 | 10/14/2012 9:30 | 25.501 | 1008.645417 |
| 10/13/2012 14:00 | 25.890 | 1006.346068 | 10/14/2012 10:00 | 25.501 | 1008.645417 |

| | | | | | |
|------------------|--------|-------------|------------------|--------|-------------|
| 10/14/2012 10:30 | 25.574 | 1008.445621 | 10/15/2012 6:30 | 25.647 | 1010.047376 |
| 10/14/2012 11:00 | 25.574 | 1008.547212 | 10/15/2012 7:00 | 25.647 | 1010.545173 |
| 10/14/2012 11:30 | 25.623 | 1008.547212 | 10/15/2012 7:30 | 25.768 | 1010.744969 |
| 10/14/2012 12:00 | 25.623 | 1008.547212 | 10/15/2012 8:00 | 25.793 | 1010.846561 |
| 10/14/2012 12:30 | 25.623 | 1008.547212 | 10/15/2012 8:30 | 25.793 | 1011.144562 |
| 10/14/2012 13:00 | 25.720 | 1008.445621 | 10/15/2012 9:00 | 25.671 | 1011.54754 |
| 10/14/2012 13:30 | 25.793 | 1008.445621 | 10/15/2012 9:30 | 25.647 | 1011.845541 |
| 10/14/2012 14:00 | 25.841 | 1007.744641 | 10/15/2012 10:00 | 25.623 | 1011.747336 |
| 10/14/2012 14:30 | 25.623 | 1007.744641 | 10/15/2012 10:30 | 25.623 | 1011.445949 |
| 10/14/2012 15:00 | 25.671 | 1007.646436 | 10/15/2012 11:00 | 25.695 | 1011.144562 |
| 10/14/2012 15:30 | 25.817 | 1007.744641 | 10/15/2012 11:30 | 25.623 | 1011.144562 |
| 10/14/2012 16:00 | 25.817 | 1007.744641 | 10/15/2012 12:00 | 25.720 | 1010.744969 |
| 10/14/2012 16:30 | 25.793 | 1007.646436 | 10/15/2012 12:30 | 25.720 | 1010.247172 |
| 10/14/2012 17:00 | 25.720 | 1007.744641 | 10/15/2012 13:00 | 25.817 | 1009.647784 |
| 10/14/2012 17:30 | 25.817 | 1007.544845 | 10/15/2012 13:30 | 25.939 | 1008.845213 |
| 10/14/2012 18:00 | 25.623 | 1007.846232 | 10/15/2012 14:00 | 25.793 | 1008.946804 |
| 10/14/2012 18:30 | 25.623 | 1007.947823 | 10/15/2012 14:30 | 25.841 | 1008.946804 |
| 10/14/2012 19:00 | 25.574 | 1008.347416 | 10/15/2012 15:00 | 25.768 | 1008.845213 |
| 10/14/2012 19:30 | 25.477 | 1008.946804 | 10/15/2012 15:30 | 25.744 | 1008.747008 |
| 10/14/2012 20:00 | 25.453 | 1009.444601 | 10/15/2012 16:00 | 25.914 | 1008.946804 |
| 10/14/2012 20:30 | 25.380 | 1009.84758 | 10/15/2012 16:30 | 25.963 | 1008.946804 |
| 10/14/2012 21:00 | 25.380 | 1010.047376 | 10/15/2012 17:00 | 25.866 | 1008.946804 |
| 10/14/2012 21:30 | 25.428 | 1009.945785 | 10/15/2012 17:30 | 25.866 | 1009.346396 |
| 10/14/2012 22:00 | 25.404 | 1010.145581 | 10/15/2012 18:00 | 25.914 | 1009.546193 |
| 10/14/2012 22:30 | 25.550 | 1009.745989 | 10/15/2012 18:30 | 25.793 | 1009.546193 |
| 10/14/2012 23:00 | 25.404 | 1009.647784 | 10/15/2012 19:00 | 25.817 | 1009.84758 |
| 10/14/2012 23:30 | 25.380 | 1009.84758 | 10/15/2012 19:30 | 25.817 | 1010.047376 |
| 10/15/2012 0:00 | 25.355 | 1009.84758 | 10/15/2012 20:00 | 25.817 | 1010.446968 |
| 10/15/2012 0:30 | 25.501 | 1009.546193 | 10/15/2012 20:30 | 25.768 | 1010.846561 |
| 10/15/2012 1:00 | 25.501 | 1008.946804 | 10/15/2012 21:00 | 25.720 | 1011.144562 |
| 10/15/2012 1:30 | 25.550 | 1008.845213 | 10/15/2012 21:30 | 25.720 | 1011.246153 |
| 10/15/2012 2:00 | 25.428 | 1008.946804 | 10/15/2012 22:00 | 25.720 | 1011.347744 |
| 10/15/2012 2:30 | 25.404 | 1009.1466 | 10/15/2012 22:30 | 25.720 | 1011.347744 |
| 10/15/2012 3:00 | 25.501 | 1009.244805 | 10/15/2012 23:00 | 25.744 | 1011.54754 |
| 10/15/2012 3:30 | 25.428 | 1008.946804 | 10/15/2012 23:30 | 25.744 | 1011.347744 |
| 10/15/2012 4:00 | 25.695 | 1008.645417 | 10/16/2012 0:00 | 25.866 | 1011.445949 |
| 10/15/2012 4:30 | 25.768 | 1008.245824 | 10/16/2012 0:30 | 25.914 | 1011.046357 |
| 10/15/2012 5:00 | 25.550 | 1008.547212 | 10/16/2012 1:00 | 25.914 | 1010.846561 |
| 10/15/2012 5:30 | 25.453 | 1009.1466 | 10/16/2012 1:30 | 25.866 | 1010.646764 |
| 10/15/2012 6:00 | 25.550 | 1009.84758 | 10/16/2012 2:00 | 25.890 | 1010.345377 |

| | | | | | |
|------------------|--------|-------------|------------------|--------|-------------|
| 10/16/2012 2:30 | 25.866 | 1010.145581 | 10/16/2012 22:30 | 26.012 | 1010.744969 |
| 10/16/2012 3:00 | 25.914 | 1010.145581 | 10/16/2012 23:00 | 26.012 | 1010.744969 |
| 10/16/2012 3:30 | 25.987 | 1010.345377 | 10/16/2012 23:30 | 26.012 | 1010.744969 |
| 10/16/2012 4:00 | 25.987 | 1009.945785 | 10/17/2012 0:00 | 26.012 | 1010.345377 |
| 10/16/2012 4:30 | 25.914 | 1010.145581 | 10/17/2012 0:30 | 26.012 | 1010.247172 |
| 10/16/2012 5:00 | 25.914 | 1010.446968 | 10/17/2012 1:00 | 26.036 | 1009.945785 |
| 10/16/2012 5:30 | 25.890 | 1010.646764 | 10/17/2012 1:30 | 26.012 | 1009.745989 |
| 10/16/2012 6:00 | 25.695 | 1011.347744 | 10/17/2012 2:00 | 26.036 | 1009.647784 |
| 10/16/2012 6:30 | 25.695 | 1011.645745 | 10/17/2012 2:30 | 26.012 | 1009.444601 |
| 10/16/2012 7:00 | 25.647 | 1011.747336 | 10/17/2012 3:00 | 26.012 | 1009.346396 |
| 10/16/2012 7:30 | 25.671 | 1011.445949 | 10/17/2012 3:30 | 26.012 | 1009.244805 |
| 10/16/2012 8:00 | 25.720 | 1011.947133 | 10/17/2012 4:00 | 26.061 | 1009.444601 |
| 10/16/2012 8:30 | 25.720 | 1011.947133 | 10/17/2012 4:30 | 26.085 | 1009.1466 |
| 10/16/2012 9:00 | 25.671 | 1012.146929 | 10/17/2012 5:00 | 25.987 | 1009.444601 |
| 10/16/2012 9:30 | 25.841 | 1012.146929 | 10/17/2012 5:30 | 25.963 | 1009.745989 |
| 10/16/2012 10:00 | 25.963 | 1011.645745 | 10/17/2012 6:00 | 26.036 | 1009.84758 |
| 10/16/2012 10:30 | 25.939 | 1011.54754 | 10/17/2012 6:30 | 25.963 | 1010.145581 |
| 10/16/2012 11:00 | 25.963 | 1011.445949 | 10/17/2012 7:00 | 25.963 | 1010.646764 |
| 10/16/2012 11:30 | 25.987 | 1010.846561 | 10/17/2012 7:30 | 25.987 | 1010.744969 |
| 10/16/2012 12:00 | 25.963 | 1010.446968 | 10/17/2012 8:00 | 26.061 | 1010.944765 |
| 10/16/2012 12:30 | 26.012 | 1010.047376 | 10/17/2012 8:30 | 26.134 | 1011.046357 |
| 10/16/2012 13:00 | 26.012 | 1009.945785 | 10/17/2012 9:00 | 26.207 | 1011.246153 |
| 10/16/2012 13:30 | 25.987 | 1009.647784 | 10/17/2012 9:30 | 26.304 | 1011.54754 |
| 10/16/2012 14:00 | 26.012 | 1009.244805 | 10/17/2012 10:00 | 26.378 | 1011.445949 |
| 10/16/2012 14:30 | 26.036 | 1008.747008 | 10/17/2012 10:30 | 26.402 | 1011.445949 |
| 10/16/2012 15:00 | 26.012 | 1008.845213 | 10/17/2012 11:00 | 26.378 | 1011.144562 |
| 10/16/2012 15:30 | 25.987 | 1008.445621 | 10/17/2012 11:30 | 26.475 | 1010.646764 |
| 10/16/2012 16:00 | 26.036 | 1008.547212 | 10/17/2012 12:00 | 26.524 | 1010.345377 |
| 10/16/2012 16:30 | 26.012 | 1008.645417 | 10/17/2012 12:30 | 26.500 | 1009.745989 |
| 10/16/2012 17:00 | 26.036 | 1008.547212 | 10/17/2012 13:00 | 26.524 | 1009.546193 |
| 10/16/2012 17:30 | 26.012 | 1008.845213 | 10/17/2012 13:30 | 26.353 | 1008.845213 |
| 10/16/2012 18:00 | 26.012 | 1009.045009 | 10/17/2012 14:00 | 26.451 | 1008.547212 |
| 10/16/2012 18:30 | 25.987 | 1009.045009 | 10/17/2012 14:30 | 26.475 | 1008.445621 |
| 10/16/2012 19:00 | 25.963 | 1009.745989 | 10/17/2012 15:00 | 26.500 | 1008.046028 |
| 10/16/2012 19:30 | 25.963 | 1009.84758 | 10/17/2012 15:30 | 26.500 | 1008.14762 |
| 10/16/2012 20:00 | 25.987 | 1010.446968 | 10/17/2012 16:00 | 26.500 | 1008.046028 |
| 10/16/2012 20:30 | 26.012 | 1010.744969 | 10/17/2012 16:30 | 26.475 | 1008.347416 |
| 10/16/2012 21:00 | 26.012 | 1010.944765 | 10/17/2012 17:00 | 26.475 | 1008.245824 |
| 10/16/2012 21:30 | 26.012 | 1010.846561 | 10/17/2012 17:30 | 26.475 | 1008.645417 |
| 10/16/2012 22:00 | 26.036 | 1010.646764 | 10/17/2012 18:00 | 26.426 | 1008.645417 |

| | | | | | |
|------------------|--------|-------------|------------------|--------|-------------|
| 10/17/2012 18:30 | 26.426 | 1008.747008 | 10/18/2012 14:30 | 26.671 | 1007.544845 |
| 10/17/2012 19:00 | 26.402 | 1008.946804 | 10/18/2012 15:00 | 26.598 | 1007.544845 |
| 10/17/2012 19:30 | 26.426 | 1009.244805 | 10/18/2012 15:30 | 26.573 | 1007.646436 |
| 10/17/2012 20:00 | 26.402 | 1009.647784 | 10/18/2012 16:00 | 26.549 | 1007.646436 |
| 10/17/2012 20:30 | 26.402 | 1009.745989 | 10/18/2012 16:30 | 26.524 | 1008.046028 |
| 10/17/2012 21:00 | 26.402 | 1009.945785 | 10/18/2012 17:00 | 26.524 | 1008.347416 |
| 10/17/2012 21:30 | 26.426 | 1010.047376 | 10/18/2012 17:30 | 26.451 | 1008.445621 |
| 10/17/2012 22:00 | 26.402 | 1010.145581 | 10/18/2012 18:00 | 26.475 | 1008.645417 |
| 10/17/2012 22:30 | 26.378 | 1009.745989 | 10/18/2012 18:30 | 26.475 | 1008.845213 |
| 10/17/2012 23:00 | 26.378 | 1009.945785 | 10/18/2012 19:00 | 26.451 | 1009.244805 |
| 10/17/2012 23:30 | 26.353 | 1009.84758 | 10/18/2012 19:30 | 26.451 | 1009.546193 |
| 10/18/2012 0:00 | 26.353 | 1009.745989 | 10/18/2012 20:00 | 26.475 | 1009.945785 |
| 10/18/2012 0:30 | 26.329 | 1009.444601 | 10/18/2012 20:30 | 26.475 | 1010.345377 |
| 10/18/2012 1:00 | 26.231 | 1009.346396 | 10/18/2012 21:00 | 26.475 | 1010.446968 |
| 10/18/2012 1:30 | 26.231 | 1008.946804 | 10/18/2012 21:30 | 26.475 | 1010.545173 |
| 10/18/2012 2:00 | 26.134 | 1008.645417 | 10/18/2012 22:00 | 26.451 | 1010.446968 |
| 10/18/2012 2:30 | 26.085 | 1008.445621 | 10/18/2012 22:30 | 26.451 | 1010.446968 |
| 10/18/2012 3:00 | 26.182 | 1008.14762 | 10/18/2012 23:00 | 26.451 | 1010.446968 |
| 10/18/2012 3:30 | 26.109 | 1008.046028 | 10/18/2012 23:30 | 26.402 | 1010.247172 |
| 10/18/2012 4:00 | 26.085 | 1008.14762 | 10/19/2012 0:00 | 26.402 | 1009.945785 |
| 10/18/2012 4:30 | 26.036 | 1008.245824 | 10/19/2012 0:30 | 26.402 | 1009.647784 |
| 10/18/2012 5:00 | 26.085 | 1008.445621 | 10/19/2012 1:00 | 26.402 | 1009.745989 |
| 10/18/2012 5:30 | 26.036 | 1008.645417 | 10/19/2012 1:30 | 26.378 | 1009.647784 |
| 10/18/2012 6:00 | 26.085 | 1008.946804 | 10/19/2012 2:00 | 26.378 | 1009.244805 |
| 10/18/2012 6:30 | 26.061 | 1009.045009 | 10/19/2012 2:30 | 26.329 | 1009.045009 |
| 10/18/2012 7:00 | 26.085 | 1009.1466 | 10/19/2012 3:00 | 26.329 | 1008.845213 |
| 10/18/2012 7:30 | 26.182 | 1009.346396 | 10/19/2012 3:30 | 26.280 | 1008.547212 |
| 10/18/2012 8:00 | 26.231 | 1009.444601 | 10/19/2012 4:00 | 26.280 | 1008.547212 |
| 10/18/2012 8:30 | 26.231 | 1009.745989 | 10/19/2012 4:30 | 26.231 | 1008.547212 |
| 10/18/2012 9:00 | 26.329 | 1009.84758 | 10/19/2012 5:00 | 26.207 | 1008.547212 |
| 10/18/2012 9:30 | 26.402 | 1010.047376 | 10/19/2012 5:30 | 26.182 | 1008.747008 |
| 10/18/2012 10:00 | 26.402 | 1009.84758 | 10/19/2012 6:00 | 26.182 | 1009.045009 |
| 10/18/2012 10:30 | 26.402 | 1009.745989 | 10/19/2012 6:30 | 26.158 | 1009.444601 |
| 10/18/2012 11:00 | 26.451 | 1009.745989 | 10/19/2012 7:00 | 26.207 | 1009.84758 |
| 10/18/2012 11:30 | 26.524 | 1009.244805 | 10/19/2012 7:30 | 26.256 | 1009.945785 |
| 10/18/2012 12:00 | 26.524 | 1009.045009 | 10/19/2012 8:00 | 26.256 | 1010.145581 |
| 10/18/2012 12:30 | 26.549 | 1008.547212 | 10/19/2012 8:30 | 26.256 | 1010.646764 |
| 10/18/2012 13:00 | 26.598 | 1008.245824 | 10/19/2012 9:00 | 26.304 | 1010.446968 |
| 10/18/2012 13:30 | 26.573 | 1007.947823 | 10/19/2012 9:30 | 26.378 | 1010.446968 |
| 10/18/2012 14:00 | 26.598 | 1007.646436 | 10/19/2012 10:00 | 26.353 | 1010.345377 |

| | | | | | |
|------------------|--------|-------------|------------------|--------|-------------|
| 10/19/2012 10:30 | 26.304 | 1009.945785 | 10/20/2012 6:30 | 26.134 | 1008.14762 |
| 10/19/2012 11:00 | 26.280 | 1009.546193 | 10/20/2012 7:00 | 26.182 | 1008.347416 |
| 10/19/2012 11:30 | 26.304 | 1009.346396 | 10/20/2012 7:30 | 26.231 | 1008.747008 |
| 10/19/2012 12:00 | 26.402 | 1009.045009 | 10/20/2012 8:00 | 26.231 | 1008.747008 |
| 10/19/2012 12:30 | 26.378 | 1008.645417 | 10/20/2012 8:30 | 26.304 | 1008.946804 |
| 10/19/2012 13:00 | 26.329 | 1008.14762 | 10/20/2012 9:00 | 26.402 | 1009.244805 |
| 10/19/2012 13:30 | 26.304 | 1007.646436 | 10/20/2012 9:30 | 26.426 | 1009.346396 |
| 10/19/2012 14:00 | 26.304 | 1007.246844 | 10/20/2012 10:00 | 26.426 | 1009.244805 |
| 10/19/2012 14:30 | 26.378 | 1006.945456 | 10/20/2012 10:30 | 26.451 | 1009.1466 |
| 10/19/2012 15:00 | 26.402 | 1006.847251 | 10/20/2012 11:00 | 26.402 | 1008.845213 |
| 10/19/2012 15:30 | 26.378 | 1006.647455 | 10/20/2012 11:30 | 26.353 | 1008.245824 |
| 10/19/2012 16:00 | 26.402 | 1006.647455 | 10/20/2012 12:00 | 26.329 | 1008.046028 |
| 10/19/2012 16:30 | 26.451 | 1006.647455 | 10/20/2012 12:30 | 26.402 | 1007.544845 |
| 10/19/2012 17:00 | 26.451 | 1007.145252 | 10/20/2012 13:00 | 26.500 | 1007.246844 |
| 10/19/2012 17:30 | 26.451 | 1007.145252 | 10/20/2012 13:30 | 26.500 | 1006.945456 |
| 10/19/2012 18:00 | 26.426 | 1007.145252 | 10/20/2012 14:00 | 26.524 | 1006.74566 |
| 10/19/2012 18:30 | 26.378 | 1007.744641 | 10/20/2012 14:30 | 26.524 | 1006.847251 |
| 10/19/2012 19:00 | 26.378 | 1008.046028 | 10/20/2012 15:00 | 26.500 | 1006.447659 |
| 10/19/2012 19:30 | 26.231 | 1009.1466 | 10/20/2012 15:30 | 26.475 | 1006.346068 |
| 10/19/2012 20:00 | 26.207 | 1008.946804 | 10/20/2012 16:00 | 26.451 | 1006.146272 |
| 10/19/2012 20:30 | 26.134 | 1009.1466 | 10/20/2012 16:30 | 26.451 | 1006.74566 |
| 10/19/2012 21:00 | 26.134 | 1009.1466 | 10/20/2012 17:00 | 26.451 | 1006.74566 |
| 10/19/2012 21:30 | 26.182 | 1009.045009 | 10/20/2012 17:30 | 26.426 | 1006.647455 |
| 10/19/2012 22:00 | 26.207 | 1008.747008 | 10/20/2012 18:00 | 26.426 | 1007.145252 |
| 10/19/2012 22:30 | 26.182 | 1008.645417 | 10/20/2012 18:30 | 26.402 | 1007.246844 |
| 10/19/2012 23:00 | 26.182 | 1008.946804 | 10/20/2012 19:00 | 26.378 | 1007.44664 |
| 10/19/2012 23:30 | 26.182 | 1008.946804 | 10/20/2012 19:30 | 26.426 | 1008.046028 |
| 10/20/2012 0:00 | 26.182 | 1008.946804 | 10/20/2012 20:00 | 26.402 | 1008.245824 |
| 10/20/2012 0:30 | 26.182 | 1008.547212 | 10/20/2012 20:30 | 26.402 | 1008.445621 |
| 10/20/2012 1:00 | 26.231 | 1008.547212 | 10/20/2012 21:00 | 26.402 | 1008.547212 |
| 10/20/2012 1:30 | 26.182 | 1008.14762 | 10/20/2012 21:30 | 26.353 | 1008.645417 |
| 10/20/2012 2:00 | 26.231 | 1008.245824 | 10/20/2012 22:00 | 26.378 | 1008.445621 |
| 10/20/2012 2:30 | 26.207 | 1008.046028 | 10/20/2012 22:30 | 26.378 | 1008.445621 |
| 10/20/2012 3:00 | 26.207 | 1007.846232 | 10/20/2012 23:00 | 26.378 | 1008.445621 |
| 10/20/2012 3:30 | 26.109 | 1008.046028 | 10/20/2012 23:30 | 26.353 | 1008.347416 |
| 10/20/2012 4:00 | 26.085 | 1007.44664 | 10/21/2012 0:00 | 26.353 | 1008.245824 |
| 10/20/2012 4:30 | 26.134 | 1007.246844 | 10/21/2012 0:30 | 26.329 | 1007.947823 |
| 10/20/2012 5:00 | 26.085 | 1007.744641 | 10/21/2012 1:00 | 26.329 | 1008.046028 |
| 10/20/2012 5:30 | 26.085 | 1007.744641 | 10/21/2012 1:30 | 26.304 | 1007.947823 |
| 10/20/2012 6:00 | 26.109 | 1007.947823 | 10/21/2012 2:00 | 26.280 | 1007.744641 |

| | | | | | |
|------------------|--------|-------------|------------------|--------|-------------|
| 10/21/2012 2:30 | 26.256 | 1007.246844 | 10/21/2012 22:30 | 26.304 | 1008.046028 |
| 10/21/2012 3:00 | 26.280 | 1006.945456 | 10/21/2012 23:00 | 26.280 | 1007.846232 |
| 10/21/2012 3:30 | 26.231 | 1007.145252 | 10/21/2012 23:30 | 26.304 | 1007.544845 |
| 10/21/2012 4:00 | 26.231 | 1007.047048 | 10/22/2012 0:00 | 26.256 | 1007.345049 |
| 10/21/2012 4:30 | 26.207 | 1007.047048 | 10/22/2012 0:30 | 26.280 | 1007.047048 |
| 10/21/2012 5:00 | 26.207 | 1007.44664 | 10/22/2012 1:00 | 26.280 | 1006.647455 |
| 10/21/2012 5:30 | 26.231 | 1007.44664 | 10/22/2012 1:30 | 26.280 | 1006.244477 |
| 10/21/2012 6:00 | 26.207 | 1008.046028 | 10/22/2012 2:00 | 26.207 | 1006.04468 |
| 10/21/2012 6:30 | 26.182 | 1008.046028 | 10/22/2012 2:30 | 26.231 | 1005.844884 |
| 10/21/2012 7:00 | 26.182 | 1008.445621 | 10/22/2012 3:00 | 26.280 | 1005.844884 |
| 10/21/2012 7:30 | 26.256 | 1008.845213 | 10/22/2012 3:30 | 26.231 | 1005.445292 |
| 10/21/2012 8:00 | 26.329 | 1009.1466 | 10/22/2012 4:00 | 26.231 | 1005.147291 |
| 10/21/2012 8:30 | 26.304 | 1009.346396 | 10/22/2012 4:30 | 26.207 | 1005.147291 |
| 10/21/2012 9:00 | 26.304 | 1009.444601 | 10/22/2012 5:00 | 26.231 | 1005.445292 |
| 10/21/2012 9:30 | 26.304 | 1009.546193 | 10/22/2012 5:30 | 26.207 | 1005.645088 |
| 10/21/2012 10:00 | 26.280 | 1009.444601 | 10/22/2012 6:00 | 26.207 | 1005.946476 |
| 10/21/2012 10:30 | 26.329 | 1009.444601 | 10/22/2012 6:30 | 26.182 | 1006.244477 |
| 10/21/2012 11:00 | 26.256 | 1009.045009 | 10/22/2012 7:00 | 26.109 | 1006.545864 |
| 10/21/2012 11:30 | 26.280 | 1008.645417 | 10/22/2012 7:30 | 26.158 | 1007.047048 |
| 10/21/2012 12:00 | 26.280 | 1008.347416 | 10/22/2012 8:00 | 26.134 | 1007.44664 |
| 10/21/2012 12:30 | 26.280 | 1007.744641 | 10/22/2012 8:30 | 26.207 | 1007.846232 |
| 10/21/2012 13:00 | 26.304 | 1007.145252 | 10/22/2012 9:00 | 26.182 | 1007.947823 |
| 10/21/2012 13:30 | 26.280 | 1006.74566 | 10/22/2012 9:30 | 26.280 | 1007.947823 |
| 10/21/2012 14:00 | 26.280 | 1006.346068 | 10/22/2012 10:00 | 26.231 | 1007.646436 |
| 10/21/2012 14:30 | 26.353 | 1006.346068 | 10/22/2012 10:30 | 26.280 | 1007.345049 |
| 10/21/2012 15:00 | 26.402 | 1006.346068 | 10/22/2012 11:00 | 26.329 | 1007.047048 |
| 10/21/2012 15:30 | 26.378 | 1006.447659 | 10/22/2012 11:30 | 26.304 | 1006.447659 |
| 10/21/2012 16:00 | 26.353 | 1006.447659 | 10/22/2012 12:00 | 26.329 | 1006.04468 |
| 10/21/2012 16:30 | 26.329 | 1006.447659 | 10/22/2012 12:30 | 26.378 | 1005.844884 |
| 10/21/2012 17:00 | 26.353 | 1006.74566 | 10/23/2012 16:00 | 26.256 | 1004.55 |
| 10/21/2012 17:30 | 26.329 | 1007.246844 | 10/23/2012 16:30 | 26.256 | 1004.95 |
| 10/21/2012 18:00 | 26.280 | 1007.544845 | 10/23/2012 17:00 | 26.231 | 1004.95 |
| 10/21/2012 18:30 | 26.280 | 1007.44664 | 10/23/2012 17:30 | 26.231 | 1005.45 |
| 10/21/2012 19:00 | 26.280 | 1007.44664 | 10/23/2012 18:00 | 26.182 | 1005.85 |
| 10/21/2012 19:30 | 26.304 | 1007.846232 | 10/23/2012 18:30 | 26.182 | 1005.95 |
| 10/21/2012 20:00 | 26.304 | 1008.046028 | 10/23/2012 19:00 | 26.158 | 1006.15 |
| 10/21/2012 20:30 | 26.304 | 1008.347416 | 10/23/2012 19:30 | 26.158 | 1006.55 |
| 10/21/2012 21:00 | 26.280 | 1008.347416 | 10/23/2012 20:00 | 26.158 | 1006.85 |
| 10/21/2012 21:30 | 26.256 | 1008.445621 | 10/23/2012 20:30 | 26.134 | 1007.15 |
| 10/21/2012 22:00 | 26.304 | 1008.046028 | 10/23/2012 21:00 | 26.134 | 1007.45 |

| | | | | | |
|------------------|--------|---------|------------------|--------|---------|
| 10/23/2012 21:30 | 26.182 | 1007.15 | 10/24/2012 17:30 | 26.182 | 1006.15 |
| 10/23/2012 22:00 | 26.158 | 1007.35 | 10/24/2012 18:00 | 26.158 | 1006.45 |
| 10/23/2012 22:30 | 26.134 | 1007.45 | 10/24/2012 18:30 | 26.134 | 1006.75 |
| 10/23/2012 23:00 | 26.182 | 1007.25 | 10/24/2012 19:00 | 26.109 | 1007.05 |
| 10/23/2012 23:30 | 26.182 | 1007.25 | 10/24/2012 19:30 | 26.085 | 1007.35 |
| 10/24/2012 0:00 | 26.134 | 1007.05 | 10/24/2012 20:00 | 26.085 | 1007.75 |
| 10/24/2012 0:30 | 26.158 | 1006.95 | 10/24/2012 20:30 | 26.036 | 1007.95 |
| 10/24/2012 1:00 | 26.109 | 1006.65 | 10/24/2012 21:00 | 26.085 | 1007.95 |
| 10/24/2012 1:30 | 26.134 | 1006.45 | 10/24/2012 21:30 | 26.085 | 1007.95 |
| 10/24/2012 2:00 | 26.109 | 1006.25 | 10/24/2012 22:00 | 26.085 | 1007.95 |
| 10/24/2012 2:30 | 26.109 | 1005.85 | 10/24/2012 22:30 | 26.085 | 1007.95 |
| 10/24/2012 3:00 | 26.085 | 1005.95 | 10/24/2012 23:00 | 26.085 | 1007.85 |
| 10/24/2012 3:30 | 26.061 | 1005.95 | 10/24/2012 23:30 | 26.085 | 1007.95 |
| 10/24/2012 4:00 | 26.085 | 1006.15 | 10/25/2012 0:00 | 26.109 | 1007.95 |
| 10/24/2012 4:30 | 26.061 | 1005.95 | 10/25/2012 0:30 | 26.109 | 1007.55 |
| 10/24/2012 5:00 | 26.012 | 1006.15 | 10/25/2012 1:00 | 26.134 | 1007.25 |
| 10/24/2012 5:30 | 25.963 | 1006.55 | 10/25/2012 1:30 | 26.134 | 1006.95 |
| 10/24/2012 6:00 | 25.939 | 1006.95 | 10/25/2012 2:00 | 26.134 | 1006.95 |
| 10/24/2012 6:30 | 25.89 | 1007.15 | 10/25/2012 2:30 | 26.158 | 1006.75 |
| 10/24/2012 7:00 | 25.939 | 1007.55 | 10/25/2012 3:00 | 26.158 | 1006.55 |
| 10/24/2012 7:30 | 26.036 | 1007.65 | 10/25/2012 3:30 | 26.158 | 1006.45 |
| 10/24/2012 8:00 | 26.036 | 1008.05 | 10/25/2012 4:00 | 26.158 | 1006.65 |
| 10/24/2012 8:30 | 26.061 | 1008.15 | 10/25/2012 4:30 | 26.158 | 1006.35 |
| 10/24/2012 9:00 | 26.061 | 1008.55 | 10/25/2012 5:00 | 26.134 | 1006.65 |
| 10/24/2012 9:30 | 26.085 | 1008.55 | 10/25/2012 5:30 | 26.109 | 1007.05 |
| 10/24/2012 10:00 | 26.085 | 1008.45 | 10/25/2012 6:00 | 26.109 | 1007.25 |
| 10/24/2012 10:30 | 26.109 | 1008.55 | 10/25/2012 6:30 | 26.109 | 1007.45 |
| 10/24/2012 11:00 | 26.134 | 1008.15 | 10/25/2012 7:00 | 26.061 | 1007.85 |
| 10/24/2012 11:30 | 26.134 | 1007.75 | 10/25/2012 7:30 | 26.085 | 1008.25 |
| 10/24/2012 12:00 | 26.158 | 1007.45 | 10/25/2012 8:00 | 26.109 | 1008.45 |
| 10/24/2012 12:30 | 26.158 | 1007.05 | 10/25/2012 8:30 | 26.109 | 1008.45 |
| 10/24/2012 13:00 | 26.182 | 1006.75 | 10/25/2012 9:00 | 26.134 | 1008.85 |
| 10/24/2012 13:30 | 26.182 | 1006.55 | 10/25/2012 9:30 | 26.158 | 1008.85 |
| 10/24/2012 14:00 | 26.182 | 1006.15 | 10/25/2012 10:00 | 26.182 | 1008.65 |
| 10/24/2012 14:30 | 26.182 | 1005.85 | 10/25/2012 10:30 | 26.182 | 1008.35 |
| 10/24/2012 15:00 | 26.182 | 1005.75 | 10/25/2012 11:00 | 26.207 | 1008.05 |
| 10/24/2012 15:30 | 26.207 | 1005.55 | 10/25/2012 11:30 | 26.231 | 1007.85 |
| 10/24/2012 16:00 | 26.207 | 1005.55 | 10/25/2012 12:00 | 26.231 | 1007.35 |
| 10/24/2012 16:30 | 26.182 | 1005.85 | 10/25/2012 12:30 | 26.231 | 1006.75 |
| 10/24/2012 17:00 | 26.182 | 1005.85 | 10/25/2012 13:00 | 26.231 | 1006.65 |

| | | | | | |
|------------------|--------|---------|------------------|--------|---------|
| 10/25/2012 13:30 | 26.231 | 1006.25 | 10/26/2012 9:30 | 26.329 | 1008.35 |
| 10/25/2012 14:00 | 26.231 | 1005.95 | 10/26/2012 10:00 | 26.353 | 1008.15 |
| 10/25/2012 14:30 | 26.256 | 1005.85 | 10/26/2012 10:30 | 26.353 | 1007.75 |
| 10/25/2012 15:00 | 26.256 | 1005.75 | 10/26/2012 11:00 | 26.329 | 1007.45 |
| 10/25/2012 15:30 | 26.256 | 1005.65 | 10/26/2012 11:30 | 26.353 | 1006.95 |
| 10/25/2012 16:00 | 26.256 | 1005.95 | 10/26/2012 12:00 | 26.329 | 1006.55 |
| 10/25/2012 16:30 | 26.256 | 1006.15 | 10/26/2012 12:30 | 26.378 | 1006.15 |
| 10/25/2012 17:00 | 26.256 | 1006.45 | 10/26/2012 13:00 | 26.353 | 1005.95 |
| 10/25/2012 17:30 | 26.256 | 1006.45 | 10/26/2012 13:30 | 26.353 | 1005.65 |
| 10/25/2012 18:00 | 26.256 | 1006.65 | 10/26/2012 14:00 | 26.329 | 1005.35 |
| 10/25/2012 18:30 | 26.256 | 1006.95 | 10/26/2012 14:30 | 26.353 | 1005.25 |
| 10/25/2012 19:00 | 26.256 | 1007.45 | 10/26/2012 15:00 | 26.329 | 1004.95 |
| 10/25/2012 19:30 | 26.231 | 1007.65 | 10/26/2012 15:30 | 26.378 | 1005.75 |
| 10/25/2012 20:00 | 26.231 | 1007.65 | 10/26/2012 16:00 | 26.28 | 1005.55 |
| 10/25/2012 20:30 | 26.207 | 1008.05 | 10/26/2012 16:30 | 26.304 | 1005.65 |
| 10/25/2012 21:00 | 26.207 | 1008.15 | 10/26/2012 17:00 | 26.28 | 1005.75 |
| 10/25/2012 21:30 | 26.231 | 1007.95 | 10/26/2012 17:30 | 26.28 | 1005.95 |
| 10/25/2012 22:00 | 26.231 | 1007.85 | 10/26/2012 18:00 | 26.28 | 1006.45 |
| 10/25/2012 22:30 | 26.231 | 1007.65 | 10/26/2012 18:30 | 26.207 | 1006.75 |
| 10/25/2012 23:00 | 26.231 | 1007.55 | 10/26/2012 19:00 | 26.231 | 1006.75 |
| 10/25/2012 23:30 | 26.231 | 1007.45 | 10/26/2012 19:30 | 26.134 | 1007.45 |
| 10/26/2012 0:00 | 26.207 | 1007.45 | 10/26/2012 20:00 | 26.109 | 1007.85 |
| 10/26/2012 0:30 | 26.207 | 1007.15 | 10/26/2012 20:30 | 26.134 | 1008.15 |
| 10/26/2012 1:00 | 26.207 | 1006.95 | 10/26/2012 21:00 | 26.134 | 1008.15 |
| 10/26/2012 1:30 | 26.207 | 1006.65 | 10/26/2012 21:30 | 26.109 | 1007.95 |
| 10/26/2012 2:00 | 26.207 | 1006.45 | 10/26/2012 22:00 | 26.109 | 1007.75 |
| 10/26/2012 2:30 | 26.231 | 1006.05 | 10/26/2012 22:30 | 26.109 | 1007.75 |
| 10/26/2012 3:00 | 26.207 | 1005.95 | 10/26/2012 23:00 | 26.109 | 1007.45 |
| 10/26/2012 3:30 | 26.207 | 1005.95 | 10/26/2012 23:30 | 26.134 | 1007.25 |
| 10/26/2012 4:00 | 26.207 | 1005.95 | 10/27/2012 0:00 | 26.158 | 1006.55 |
| 10/26/2012 4:30 | 26.207 | 1005.85 | 10/27/2012 0:30 | 26.134 | 1006.35 |
| 10/26/2012 5:00 | 26.182 | 1006.05 | 10/27/2012 1:00 | 26.158 | 1006.15 |
| 10/26/2012 5:30 | 26.182 | 1006.35 | 10/27/2012 1:30 | 26.158 | 1005.95 |
| 10/26/2012 6:00 | 26.182 | 1006.55 | 10/27/2012 2:00 | 26.134 | 1005.85 |
| 10/26/2012 6:30 | 26.158 | 1006.85 | 10/27/2012 2:30 | 26.158 | 1005.55 |
| 10/26/2012 7:00 | 26.158 | 1007.45 | 10/27/2012 3:00 | 26.134 | 1005.45 |
| 10/26/2012 7:30 | 26.158 | 1007.55 | 10/27/2012 3:30 | 26.158 | 1005.55 |
| 10/26/2012 8:00 | 26.207 | 1007.85 | 10/27/2012 4:00 | 26.158 | 1005.55 |
| 10/26/2012 8:30 | 26.256 | 1008.15 | 10/27/2012 4:30 | 26.182 | 1005.45 |
| 10/26/2012 9:00 | 26.28 | 1008.25 | 10/27/2012 5:00 | 26.158 | 1005.25 |

| | | | | | |
|------------------|--------|---------|------------------|--------|---------|
| 10/27/2012 5:30 | 26.134 | 1005.85 | 10/28/2012 1:30 | 26.085 | 1006.45 |
| 10/27/2012 6:00 | 26.109 | 1006.25 | 10/28/2012 2:00 | 26.085 | 1006.35 |
| 10/27/2012 6:30 | 26.085 | 1006.45 | 10/28/2012 2:30 | 26.109 | 1005.95 |
| 10/27/2012 7:00 | 26.085 | 1006.75 | 10/28/2012 3:00 | 26.109 | 1005.85 |
| 10/27/2012 7:30 | 26.109 | 1006.65 | 10/28/2012 3:30 | 26.109 | 1006.15 |
| 10/27/2012 8:00 | 26.109 | 1006.85 | 10/28/2012 4:00 | 26.109 | 1006.05 |
| 10/27/2012 8:30 | 26.085 | 1006.85 | 10/28/2012 4:30 | 26.109 | 1005.95 |
| 10/27/2012 9:00 | 26.109 | 1007.45 | 10/28/2012 5:00 | 26.109 | 1006.15 |
| 10/27/2012 9:30 | 26.109 | 1007.15 | 10/28/2012 5:30 | 26.109 | 1006.35 |
| 10/27/2012 10:00 | 26.134 | 1007.25 | 10/28/2012 6:00 | 26.085 | 1006.45 |
| 10/27/2012 10:30 | 26.158 | 1006.95 | 10/28/2012 6:30 | 26.061 | 1007.35 |
| 10/27/2012 11:00 | 26.182 | 1006.65 | 10/28/2012 7:00 | 26.036 | 1007.95 |
| 10/27/2012 11:30 | 26.182 | 1006.35 | 10/28/2012 7:30 | 25.963 | 1008.35 |
| 10/27/2012 12:00 | 26.207 | 1006.05 | 10/28/2012 8:00 | 25.939 | 1008.55 |
| 10/27/2012 12:30 | 26.207 | 1005.75 | 10/28/2012 8:30 | 25.939 | 1008.45 |
| 10/27/2012 13:00 | 26.207 | 1005.55 | 10/28/2012 9:00 | 25.939 | 1008.65 |
| 10/27/2012 13:30 | 26.207 | 1005.05 | 10/28/2012 9:30 | 25.963 | 1008.75 |
| 10/27/2012 14:00 | 26.207 | 1005.15 | 10/28/2012 10:00 | 25.939 | 1008.45 |
| 10/27/2012 14:30 | 26.207 | 1004.85 | 10/28/2012 10:30 | 25.963 | 1008.45 |
| 10/27/2012 15:00 | 26.207 | 1004.85 | 10/28/2012 11:00 | 25.939 | 1008.35 |
| 10/27/2012 15:30 | 26.182 | 1004.75 | 10/28/2012 11:30 | 25.987 | 1007.35 |
| 10/27/2012 16:00 | 26.182 | 1005.15 | 10/28/2012 12:00 | 25.963 | 1006.85 |
| 10/27/2012 16:30 | 26.158 | 1005.45 | 10/28/2012 12:30 | 25.939 | 1006.95 |
| 10/27/2012 17:00 | 26.158 | 1005.55 | 10/28/2012 13:00 | 25.987 | 1006.75 |
| 10/27/2012 17:30 | 26.158 | 1005.55 | 10/28/2012 13:30 | 26.012 | 1006.15 |
| 10/27/2012 18:00 | 26.134 | 1005.85 | 10/28/2012 14:00 | 26.036 | 1005.75 |
| 10/27/2012 18:30 | 26.085 | 1006.45 | 10/28/2012 14:30 | 26.036 | 1005.75 |
| 10/27/2012 19:00 | 26.134 | 1006.45 | 10/28/2012 15:00 | 26.061 | 1005.35 |
| 10/27/2012 19:30 | 26.109 | 1006.95 | 10/28/2012 15:30 | 26.085 | 1005.45 |
| 10/27/2012 20:00 | 26.061 | 1007.25 | 10/28/2012 16:00 | 26.134 | 1005.35 |
| 10/27/2012 20:30 | 26.061 | 1007.75 | 10/28/2012 16:30 | 26.085 | 1005.75 |
| 10/27/2012 21:00 | 26.036 | 1008.15 | 10/28/2012 17:00 | 26.134 | 1005.65 |
| 10/27/2012 21:30 | 26.085 | 1008.05 | 10/28/2012 17:30 | 26.134 | 1005.95 |
| 10/27/2012 22:00 | 26.085 | 1007.55 | 10/28/2012 18:00 | 26.109 | 1006.05 |
| 10/27/2012 22:30 | 26.061 | 1007.85 | 10/28/2012 18:30 | 26.134 | 1006.15 |
| 10/27/2012 23:00 | 26.085 | 1007.55 | 10/28/2012 19:00 | 26.109 | 1006.45 |
| 10/27/2012 23:30 | 26.061 | 1007.45 | 10/28/2012 19:30 | 26.134 | 1006.75 |
| 10/28/2012 0:00 | 26.085 | 1007.25 | 10/28/2012 20:00 | 26.109 | 1007.45 |
| 10/28/2012 0:30 | 26.085 | 1006.75 | 10/28/2012 20:30 | 26.085 | 1007.65 |
| 10/28/2012 1:00 | 26.085 | 1006.25 | 10/28/2012 21:00 | 26.109 | 1007.65 |

| | | | | | |
|------------------|--------|---------|------------------|--------|---------|
| 10/28/2012 21:30 | 26.109 | 1007.45 | 10/29/2012 17:30 | 26.182 | 1005.35 |
| 10/28/2012 22:00 | 26.109 | 1007.45 | 10/29/2012 18:00 | 26.182 | 1005.45 |
| 10/28/2012 22:30 | 26.085 | 1007.55 | 10/29/2012 18:30 | 26.182 | 1005.45 |
| 10/28/2012 23:00 | 26.109 | 1007.25 | 10/29/2012 19:00 | 26.182 | 1005.85 |
| 10/28/2012 23:30 | 26.109 | 1007.25 | 10/29/2012 19:30 | 26.182 | 1006.15 |
| 10/29/2012 0:00 | 26.109 | 1007.15 | 10/29/2012 20:00 | 26.158 | 1006.45 |
| 10/29/2012 0:30 | 26.134 | 1006.55 | 10/29/2012 20:30 | 26.158 | 1006.45 |
| 10/29/2012 1:00 | 26.134 | 1006.15 | 10/29/2012 21:00 | 26.134 | 1006.65 |
| 10/29/2012 1:30 | 26.134 | 1006.05 | 10/29/2012 21:30 | 26.134 | 1006.45 |
| 10/29/2012 2:00 | 26.134 | 1005.95 | 10/29/2012 22:00 | 26.134 | 1006.35 |
| 10/29/2012 2:30 | 26.134 | 1005.75 | 10/29/2012 22:30 | 26.109 | 1006.65 |
| 10/29/2012 3:00 | 26.109 | 1005.75 | 10/29/2012 23:00 | 26.109 | 1006.45 |
| 10/29/2012 3:30 | 26.109 | 1005.35 | 10/29/2012 23:30 | 26.109 | 1006.45 |
| 10/29/2012 4:00 | 26.109 | 1005.15 | 10/30/2012 0:00 | 26.085 | 1006.25 |
| 10/29/2012 4:30 | 26.109 | 1005.15 | 10/30/2012 0:30 | 26.109 | 1005.95 |
| 10/29/2012 5:00 | 26.109 | 1005.25 | 10/30/2012 1:00 | 26.109 | 1005.55 |
| 10/29/2012 5:30 | 26.085 | 1005.55 | 10/30/2012 1:30 | 26.085 | 1005.45 |
| 10/29/2012 6:00 | 26.109 | 1006.05 | 10/30/2012 2:00 | 26.061 | 1005.35 |
| 10/29/2012 6:30 | 26.085 | 1006.35 | 10/30/2012 2:30 | 26.061 | 1005.15 |
| 10/29/2012 7:00 | 26.085 | 1006.75 | 10/30/2012 3:00 | 26.061 | 1004.95 |
| 10/29/2012 7:30 | 26.109 | 1006.95 | 10/30/2012 3:30 | 26.061 | 1004.85 |
| 10/29/2012 8:00 | 26.109 | 1007.35 | 10/30/2012 4:00 | 26.036 | 1004.85 |
| 10/29/2012 8:30 | 26.109 | 1007.45 | 10/30/2012 4:30 | 26.036 | 1004.95 |
| 10/29/2012 9:00 | 26.109 | 1007.55 | 10/30/2012 5:00 | 26.012 | 1004.75 |
| 10/29/2012 9:30 | 26.109 | 1007.85 | 10/30/2012 5:30 | 26.012 | 1004.85 |
| 10/29/2012 10:00 | 26.134 | 1007.65 | 10/30/2012 6:00 | 26.012 | 1005.35 |
| 10/29/2012 10:30 | 26.134 | 1007.45 | 10/30/2012 6:30 | 26.012 | 1005.65 |
| 10/29/2012 11:00 | 26.158 | 1007.15 | 10/30/2012 7:00 | 26.012 | 1006.25 |
| 10/29/2012 11:30 | 26.158 | 1006.95 | 10/30/2012 7:30 | 26.036 | 1006.25 |
| 10/29/2012 12:00 | 26.158 | 1006.35 | 10/30/2012 8:00 | 26.036 | 1006.45 |
| 10/29/2012 12:30 | 26.158 | 1006.15 | 10/30/2012 8:30 | 26.061 | 1006.85 |
| 10/29/2012 13:00 | 26.158 | 1005.95 | 10/30/2012 9:00 | 26.061 | 1007.05 |
| 10/29/2012 13:30 | 26.182 | 1005.35 | 10/30/2012 9:30 | 26.061 | 1007.45 |
| 10/29/2012 14:00 | 26.182 | 1005.15 | 10/30/2012 10:00 | 26.085 | 1007.25 |
| 10/29/2012 14:30 | 26.182 | 1004.95 | 10/30/2012 10:30 | 26.085 | 1007.15 |
| 10/29/2012 15:00 | 26.182 | 1004.75 | 10/30/2012 11:00 | 26.109 | 1006.55 |
| 10/29/2012 15:30 | 26.182 | 1004.65 | 10/30/2012 11:30 | 26.109 | 1006.35 |
| 10/29/2012 16:00 | 26.182 | 1004.85 | 10/30/2012 12:00 | 26.134 | 1005.95 |
| 10/29/2012 16:30 | 26.207 | 1004.95 | 10/30/2012 12:30 | 26.134 | 1005.55 |
| 10/29/2012 17:00 | 26.182 | 1005.05 | 10/30/2012 13:00 | 26.134 | 1005.35 |

| | | | | | |
|------------------|--------|---------|------------------|--------|---------|
| 10/30/2012 13:30 | 26.134 | 1004.95 | 10/31/2012 9:30 | 26.158 | 1009.45 |
| 10/30/2012 14:00 | 26.134 | 1004.65 | 10/31/2012 10:00 | 26.158 | 1009.25 |
| 10/30/2012 14:30 | 26.134 | 1004.65 | 10/31/2012 10:30 | 26.182 | 1008.95 |
| 10/30/2012 15:00 | 26.134 | 1004.65 | 10/31/2012 11:00 | 26.182 | 1008.75 |
| 10/30/2012 15:30 | 26.134 | 1004.95 | 10/31/2012 11:30 | 26.182 | 1008.45 |
| 10/30/2012 16:00 | 26.134 | 1005.05 | 10/31/2012 12:00 | 26.182 | 1008.05 |
| 10/30/2012 16:30 | 26.134 | 1005.35 | 10/31/2012 12:30 | 26.207 | 1007.55 |
| 10/30/2012 17:00 | 26.134 | 1005.75 | 10/31/2012 13:00 | 26.207 | 1007.15 |
| 10/30/2012 17:30 | 26.134 | 1005.95 | 10/31/2012 13:30 | 26.207 | 1006.95 |
| 10/30/2012 18:00 | 26.134 | 1006.15 | 10/31/2012 14:00 | 26.207 | 1006.55 |
| 10/30/2012 18:30 | 26.134 | 1006.45 | 10/31/2012 14:30 | 26.207 | 1006.35 |
| 10/30/2012 19:00 | 26.134 | 1006.55 | 10/31/2012 15:00 | 26.231 | 1006.35 |
| 10/30/2012 19:30 | 26.134 | 1007.05 | 10/31/2012 15:30 | 26.231 | 1006.45 |
| 10/30/2012 20:00 | 26.134 | 1007.45 | 10/31/2012 16:00 | 26.207 | 1006.55 |
| 10/30/2012 20:30 | 26.134 | 1007.65 | 10/31/2012 16:30 | 26.182 | 1006.75 |
| 10/30/2012 21:00 | 26.109 | 1007.95 | 10/31/2012 17:00 | 26.158 | 1007.15 |
| 10/30/2012 21:30 | 26.109 | 1007.95 | 10/31/2012 17:30 | 26.182 | 1007.25 |
| 10/30/2012 22:00 | 26.109 | 1007.95 | 10/31/2012 18:00 | 26.182 | 1007.45 |
| 10/30/2012 22:30 | 26.109 | 1008.15 | 10/31/2012 18:30 | 26.158 | 1007.75 |
| 10/30/2012 23:00 | 26.109 | 1008.05 | 10/31/2012 19:00 | 26.158 | 1007.85 |
| 10/30/2012 23:30 | 26.085 | 1008.15 | 10/31/2012 19:30 | 26.134 | 1008.25 |
| 10/31/2012 0:00 | 26.085 | 1008.05 | 10/31/2012 20:00 | 26.109 | 1008.85 |
| 10/31/2012 0:30 | 26.085 | 1007.95 | 10/31/2012 20:30 | 26.085 | 1008.85 |
| 10/31/2012 1:00 | 26.061 | 1007.95 | 10/31/2012 21:00 | 26.085 | 1009.15 |
| 10/31/2012 1:30 | 26.085 | 1007.65 | 10/31/2012 21:30 | 26.061 | 1009.25 |
| 10/31/2012 2:00 | 26.085 | 1007.65 | 10/31/2012 22:00 | 26.036 | 1009.35 |
| 10/31/2012 2:30 | 26.085 | 1007.45 | 10/31/2012 22:30 | 26.012 | 1009.35 |
| 10/31/2012 3:00 | 26.085 | 1007.45 | 10/31/2012 23:00 | 26.012 | 1009.25 |
| 10/31/2012 3:30 | 26.109 | 1007.25 | 10/31/2012 23:30 | 26.012 | 1009.25 |
| 10/31/2012 4:00 | 26.085 | 1007.45 | 11/1/2012 0:00 | 25.987 | 1009.35 |
| 10/31/2012 4:30 | 26.109 | 1007.35 | 11/1/2012 0:30 | 25.987 | 1009.05 |
| 10/31/2012 5:00 | 26.134 | 1007.25 | 11/1/2012 1:00 | 25.963 | 1009.05 |
| 10/31/2012 5:30 | 26.134 | 1007.65 | 11/1/2012 1:30 | 25.987 | 1008.85 |
| 10/31/2012 6:00 | 26.134 | 1007.85 | 11/1/2012 2:00 | 25.963 | 1008.95 |
| 10/31/2012 6:30 | 26.134 | 1008.25 | 11/1/2012 2:30 | 25.963 | 1008.65 |
| 10/31/2012 7:00 | 26.134 | 1008.55 | 11/1/2012 3:00 | 25.987 | 1008.45 |
| 10/31/2012 7:30 | 26.109 | 1008.85 | 11/1/2012 3:30 | 25.987 | 1008.35 |
| 10/31/2012 8:00 | 26.109 | 1009.15 | 11/1/2012 4:00 | 25.987 | 1008.25 |
| 10/31/2012 8:30 | 26.134 | 1009.35 | 11/1/2012 4:30 | 26.012 | 1008.15 |
| 10/31/2012 9:00 | 26.134 | 1009.45 | 11/1/2012 5:00 | 25.987 | 1008.45 |

| | | | | | |
|-----------------|--------|---------|-----------------|--------|---------|
| 11/1/2012 5:30 | 25.963 | 1008.65 | 11/2/2012 1:30 | 25.647 | 1008.85 |
| 11/1/2012 6:00 | 25.987 | 1009.05 | 11/2/2012 2:00 | 25.647 | 1008.75 |
| 11/1/2012 6:30 | 26.012 | 1009.05 | 11/2/2012 2:30 | 25.695 | 1008.45 |
| 11/1/2012 7:00 | 25.963 | 1009.75 | 11/2/2012 3:00 | 25.647 | 1008.45 |
| 11/1/2012 7:30 | 25.987 | 1010.15 | 11/2/2012 3:30 | 25.647 | 1008.15 |
| 11/1/2012 8:00 | 25.987 | 1010.35 | 11/2/2012 4:00 | 25.695 | 1008.15 |
| 11/1/2012 8:30 | 25.987 | 1010.65 | 11/2/2012 4:30 | 25.671 | 1008.15 |
| 11/1/2012 9:00 | 26.012 | 1010.75 | 11/2/2012 5:00 | 25.695 | 1008.25 |
| 11/1/2012 9:30 | 26.012 | 1011.05 | 11/2/2012 5:30 | 25.671 | 1008.45 |
| 11/1/2012 10:00 | 26.012 | 1011.05 | 11/2/2012 6:00 | 25.647 | 1008.55 |
| 11/1/2012 10:30 | 26.061 | 1010.55 | 11/2/2012 6:30 | 25.72 | 1008.75 |
| 11/1/2012 11:00 | 26.085 | 1009.95 | 11/2/2012 7:00 | 25.72 | 1009.05 |
| 11/1/2012 11:30 | 26.109 | 1009.05 | 11/2/2012 7:30 | 25.72 | 1009.25 |
| 11/1/2012 12:00 | 26.085 | 1008.85 | 11/2/2012 8:00 | 25.72 | 1009.35 |
| 11/1/2012 12:30 | 26.109 | 1008.45 | 11/2/2012 8:30 | 25.744 | 1009.55 |
| 11/1/2012 13:00 | 26.109 | 1008.25 | 11/2/2012 9:00 | 25.744 | 1009.95 |
| 11/1/2012 13:30 | 26.109 | 1007.55 | 11/2/2012 9:30 | 25.793 | 1009.75 |
| 11/1/2012 14:00 | 26.109 | 1007.25 | 11/2/2012 10:00 | 25.866 | 1009.45 |
| 11/1/2012 14:30 | 26.085 | 1007.05 | 11/2/2012 10:30 | 25.89 | 1009.25 |
| 11/1/2012 15:00 | 26.036 | 1006.85 | 11/2/2012 11:00 | 25.89 | 1009.05 |
| 11/1/2012 15:30 | 26.012 | 1006.85 | 11/2/2012 11:30 | 25.987 | 1008.15 |
| 11/1/2012 16:00 | 25.939 | 1007.05 | 11/2/2012 12:00 | 25.963 | 1007.85 |
| 11/1/2012 16:30 | 25.939 | 1007.15 | 11/2/2012 12:30 | 25.914 | 1007.65 |
| 11/1/2012 17:00 | 25.89 | 1007.55 | 11/2/2012 13:00 | 25.963 | 1007.05 |
| 11/1/2012 17:30 | 25.914 | 1007.45 | 11/2/2012 13:30 | 25.963 | 1006.45 |
| 11/1/2012 18:00 | 25.866 | 1007.55 | 11/2/2012 14:00 | 25.914 | 1006.25 |
| 11/1/2012 18:30 | 25.89 | 1007.65 | 11/2/2012 14:30 | 25.914 | 1006.15 |
| 11/1/2012 19:00 | 25.866 | 1007.95 | 11/2/2012 15:00 | 25.914 | 1005.85 |
| 11/1/2012 19:30 | 25.817 | 1008.35 | 11/2/2012 15:30 | 25.914 | 1005.55 |
| 11/1/2012 20:00 | 25.793 | 1008.55 | 11/2/2012 16:00 | 25.89 | 1005.55 |
| 11/1/2012 20:30 | 25.768 | 1008.85 | 11/2/2012 16:30 | 25.89 | 1005.75 |
| 11/1/2012 21:00 | 25.768 | 1008.95 | 11/2/2012 17:00 | 25.89 | 1005.95 |
| 11/1/2012 21:30 | 25.793 | 1009.15 | 11/2/2012 17:30 | 25.866 | 1006.05 |
| 11/1/2012 22:00 | 25.768 | 1009.15 | 11/2/2012 18:00 | 25.841 | 1006.45 |
| 11/1/2012 22:30 | 25.768 | 1009.05 | 11/2/2012 18:30 | 25.841 | 1006.45 |
| 11/1/2012 23:00 | 25.72 | 1009.25 | 11/2/2012 19:00 | 25.817 | 1006.95 |
| 11/1/2012 23:30 | 25.671 | 1009.15 | 11/2/2012 19:30 | 25.841 | 1007.25 |
| 11/2/2012 0:00 | 25.671 | 1009.15 | 11/2/2012 20:00 | 25.841 | 1007.65 |
| 11/2/2012 0:30 | 25.695 | 1009.15 | 11/2/2012 20:30 | 25.841 | 1007.95 |
| 11/2/2012 1:00 | 25.671 | 1008.95 | 11/2/2012 21:00 | 25.817 | 1008.05 |

| | | | | | |
|-----------------|--------|---------|-----------------|--------|---------|
| 11/2/2012 21:30 | 25.817 | 1007.95 | 11/3/2012 17:30 | 25.841 | 1005.95 |
| 11/2/2012 22:00 | 25.793 | 1007.95 | 11/3/2012 18:00 | 25.841 | 1006.15 |
| 11/2/2012 22:30 | 25.768 | 1007.85 | 11/3/2012 18:30 | 25.89 | 1006.15 |
| 11/2/2012 23:00 | 25.744 | 1007.75 | 11/3/2012 19:00 | 25.89 | 1006.65 |
| 11/2/2012 23:30 | 25.72 | 1007.55 | 11/3/2012 19:30 | 25.914 | 1007.15 |
| 11/3/2012 0:00 | 25.695 | 1007.55 | 11/3/2012 20:00 | 25.914 | 1007.35 |
| 11/3/2012 0:30 | 25.695 | 1007.35 | 11/3/2012 20:30 | 25.914 | 1007.25 |
| 11/3/2012 1:00 | 25.695 | 1007.45 | 11/3/2012 21:00 | 25.939 | 1007.15 |
| 11/3/2012 1:30 | 25.671 | 1007.35 | 11/3/2012 21:30 | 25.939 | 1007.15 |
| 11/3/2012 2:00 | 25.671 | 1006.95 | 11/3/2012 22:00 | 25.939 | 1007.45 |
| 11/3/2012 2:30 | 25.647 | 1006.75 | 11/3/2012 22:30 | 25.963 | 1007.95 |
| 11/3/2012 3:00 | 25.695 | 1006.05 | 11/3/2012 23:00 | 25.963 | 1007.65 |
| 11/3/2012 3:30 | 25.647 | 1006.25 | 11/3/2012 23:30 | 25.963 | 1007.75 |
| 11/3/2012 4:00 | 25.647 | 1006.75 | 11/4/2012 0:00 | 25.987 | 1007.25 |
| 11/3/2012 4:30 | 25.623 | 1006.45 | 11/4/2012 0:30 | 25.963 | 1007.45 |
| 11/3/2012 5:00 | 25.647 | 1005.95 | 11/4/2012 1:00 | 25.987 | 1006.45 |
| 11/3/2012 5:30 | 25.574 | 1005.95 | 11/4/2012 1:30 | 25.963 | 1006.55 |
| 11/3/2012 6:00 | 25.598 | 1006.85 | 11/4/2012 2:00 | 25.963 | 1006.25 |
| 11/3/2012 6:30 | 25.598 | 1007.45 | 11/4/2012 2:30 | 25.963 | 1006.15 |
| 11/3/2012 7:00 | 25.623 | 1007.95 | 11/4/2012 3:00 | 26.012 | 1005.85 |
| 11/3/2012 7:30 | 25.647 | 1008.45 | 11/4/2012 3:30 | 25.987 | 1005.65 |
| 11/3/2012 8:00 | 25.695 | 1008.35 | 11/4/2012 4:00 | 26.012 | 1005.95 |
| 11/3/2012 8:30 | 25.768 | 1008.05 | 11/4/2012 4:30 | 26.012 | 1005.95 |
| 11/3/2012 9:00 | 25.72 | 1008.75 | 11/4/2012 5:00 | 26.012 | 1006.05 |
| 11/3/2012 9:30 | 25.744 | 1008.75 | 11/4/2012 5:30 | 26.012 | 1006.25 |
| 11/3/2012 10:00 | 25.817 | 1008.65 | 11/4/2012 6:00 | 26.012 | 1006.55 |
| 11/3/2012 10:30 | 25.89 | 1008.35 | 11/4/2012 6:30 | 25.963 | 1006.95 |
| 11/3/2012 11:00 | 25.841 | 1008.05 | 11/4/2012 7:00 | 25.987 | 1007.05 |
| 11/3/2012 11:30 | 25.817 | 1008.15 | 11/4/2012 7:30 | 26.036 | 1007.15 |
| 11/3/2012 12:00 | 25.866 | 1007.45 | 11/4/2012 8:00 | 26.061 | 1007.55 |
| 11/3/2012 12:30 | 25.914 | 1006.75 | 11/4/2012 8:30 | 26.085 | 1007.65 |
| 11/3/2012 13:00 | 25.793 | 1006.85 | 11/4/2012 9:00 | 26.158 | 1007.85 |
| 11/3/2012 13:30 | 25.89 | 1006.25 | 11/4/2012 9:30 | 26.231 | 1008.15 |
| 11/3/2012 14:00 | 25.89 | 1006.05 | 11/4/2012 10:00 | 26.207 | 1008.25 |
| 11/3/2012 14:30 | 25.866 | 1005.85 | 11/4/2012 10:30 | 26.207 | 1008.15 |
| 11/3/2012 15:00 | 25.841 | 1005.55 | 11/4/2012 11:00 | 26.207 | 1007.65 |
| 11/3/2012 15:30 | 25.866 | 1005.45 | 11/4/2012 11:30 | 26.207 | 1007.45 |
| 11/3/2012 16:00 | 25.841 | 1005.35 | 11/4/2012 12:00 | 26.207 | 1006.95 |
| 11/3/2012 16:30 | 25.841 | 1005.35 | 11/4/2012 12:30 | 26.207 | 1006.75 |
| 11/3/2012 17:00 | 25.89 | 1005.75 | 11/4/2012 13:00 | 26.231 | 1006.65 |

| | | | | | |
|-----------------|--------|---------|-----------------|--------|---------|
| 11/4/2012 13:30 | 26.231 | 1006.45 | 11/5/2012 9:30 | 26.426 | 1008.55 |
| 11/4/2012 14:00 | 26.231 | 1005.95 | 11/5/2012 10:00 | 26.451 | 1008.45 |
| 11/4/2012 14:30 | 26.256 | 1005.75 | 11/5/2012 10:30 | 26.769 | 1008.15 |
| 11/4/2012 15:00 | 26.28 | 1005.95 | 11/5/2012 11:00 | 26.744 | 1007.95 |
| 11/4/2012 15:30 | 26.304 | 1005.85 | 11/5/2012 11:30 | 26.598 | 1007.45 |
| 11/4/2012 16:00 | 26.329 | 1006.15 | 11/5/2012 12:00 | 26.598 | 1007.05 |
| 11/4/2012 16:30 | 26.304 | 1006.15 | 11/5/2012 12:30 | 26.573 | 1006.55 |
| 11/4/2012 17:00 | 26.28 | 1006.45 | 11/5/2012 13:00 | 26.549 | 1006.25 |
| 11/4/2012 17:30 | 26.231 | 1007.15 | 11/5/2012 13:30 | 26.573 | 1006.05 |
| 11/4/2012 18:00 | 26.231 | 1007.25 | 11/5/2012 14:00 | 26.598 | 1005.55 |
| 11/4/2012 18:30 | 26.231 | 1007.55 | 11/5/2012 14:30 | 26.573 | 1005.55 |
| 11/4/2012 19:00 | 26.207 | 1007.25 | 11/5/2012 15:00 | 26.573 | 1005.35 |
| 11/4/2012 19:30 | 26.207 | 1007.45 | 11/5/2012 15:30 | 26.598 | 1005.35 |
| 11/4/2012 20:00 | 26.231 | 1008.15 | 11/5/2012 16:00 | 26.646 | 1005.35 |
| 11/4/2012 20:30 | 26.231 | 1008.05 | 11/5/2012 16:30 | 26.646 | 1005.55 |
| 11/4/2012 21:00 | 26.231 | 1007.75 | 11/5/2012 17:00 | 26.671 | 1005.75 |
| 11/4/2012 21:30 | 26.231 | 1007.65 | 11/5/2012 17:30 | 26.598 | 1006.05 |
| 11/4/2012 22:00 | 26.231 | 1007.65 | 11/5/2012 18:00 | 26.475 | 1006.45 |
| 11/4/2012 22:30 | 26.231 | 1007.45 | 11/5/2012 18:30 | 26.402 | 1006.55 |
| 11/4/2012 23:00 | 26.231 | 1007.15 | 11/5/2012 19:00 | 26.28 | 1006.95 |
| 11/4/2012 23:30 | 26.231 | 1006.95 | 11/5/2012 19:30 | 26.256 | 1007.25 |
| 11/5/2012 0:00 | 26.231 | 1006.75 | 11/5/2012 20:00 | 26.329 | 1007.65 |
| 11/5/2012 0:30 | 26.231 | 1006.65 | 11/5/2012 20:30 | 26.28 | 1007.95 |
| 11/5/2012 1:00 | 26.231 | 1006.25 | 11/5/2012 21:00 | 26.304 | 1007.75 |
| 11/5/2012 1:30 | 26.207 | 1005.95 | 11/5/2012 21:30 | 26.304 | 1007.75 |
| 11/5/2012 2:00 | 26.207 | 1005.85 | 11/5/2012 22:00 | 26.304 | 1007.75 |
| 11/5/2012 2:30 | 26.207 | 1005.75 | 11/5/2012 22:30 | 26.28 | 1007.65 |
| 11/5/2012 3:00 | 26.231 | 1005.45 | 11/5/2012 23:00 | 26.28 | 1007.25 |
| 11/5/2012 3:30 | 26.231 | 1005.35 | 11/5/2012 23:30 | 26.256 | 1007.35 |
| 11/5/2012 4:00 | 26.231 | 1005.55 | 11/6/2012 0:00 | 26.304 | 1007.15 |
| 11/5/2012 4:30 | 26.231 | 1005.65 | 11/6/2012 0:30 | 26.28 | 1006.95 |
| 11/5/2012 5:00 | 26.231 | 1005.85 | 11/6/2012 1:00 | 26.304 | 1006.55 |
| 11/5/2012 5:30 | 26.231 | 1006.15 | 11/6/2012 1:30 | 26.28 | 1006.45 |
| 11/5/2012 6:00 | 26.158 | 1006.85 | 11/6/2012 2:00 | 26.231 | 1006.25 |
| 11/5/2012 6:30 | 26.207 | 1006.95 | 11/6/2012 2:30 | 26.28 | 1006.15 |
| 11/5/2012 7:00 | 26.231 | 1007.05 | 11/6/2012 3:00 | 26.256 | 1005.85 |
| 11/5/2012 7:30 | 26.256 | 1007.55 | 11/6/2012 3:30 | 26.256 | 1005.75 |
| 11/5/2012 8:00 | 26.28 | 1007.85 | 11/6/2012 4:00 | 26.231 | 1005.85 |
| 11/5/2012 8:30 | 26.329 | 1008.05 | 11/6/2012 4:30 | 26.28 | 1005.85 |
| 11/5/2012 9:00 | 26.378 | 1008.55 | 11/6/2012 5:00 | 26.353 | 1006.15 |

| | | | | | |
|-----------------|--------|---------|-----------------|--------|---------|
| 11/6/2012 5:30 | 26.256 | 1006.35 | 11/7/2012 1:30 | 26.353 | 1005.15 |
| 11/6/2012 6:00 | 26.231 | 1006.55 | 11/7/2012 2:00 | 26.378 | 1005.05 |
| 11/6/2012 6:30 | 26.28 | 1006.65 | 11/7/2012 2:30 | 26.378 | 1004.85 |
| 11/6/2012 7:00 | 26.329 | 1006.95 | 11/7/2012 3:00 | 26.28 | 1004.75 |
| 11/6/2012 7:30 | 26.426 | 1007.25 | 11/7/2012 3:30 | 26.256 | 1004.75 |
| 11/6/2012 8:00 | 26.475 | 1007.45 | 11/7/2012 4:00 | 26.256 | 1004.95 |
| 11/6/2012 8:30 | 26.451 | 1007.65 | 11/7/2012 4:30 | 26.28 | 1004.95 |
| 11/6/2012 9:00 | 26.524 | 1007.95 | 11/7/2012 5:00 | 26.256 | 1005.35 |
| 11/6/2012 9:30 | 26.402 | 1008.05 | 11/7/2012 5:30 | 26.207 | 1005.65 |
| 11/6/2012 10:00 | 26.426 | 1007.95 | 11/7/2012 6:00 | 26.158 | 1005.95 |
| 11/6/2012 10:30 | 26.402 | 1007.85 | 11/7/2012 6:30 | 26.109 | 1006.55 |
| 11/6/2012 11:00 | 26.329 | 1007.35 | 11/7/2012 7:00 | 26.085 | 1006.65 |
| 11/6/2012 11:30 | 26.426 | 1007.15 | 11/7/2012 7:30 | 26.109 | 1006.95 |
| 11/6/2012 12:00 | 26.475 | 1007.35 | 11/7/2012 8:00 | 26.109 | 1007.25 |
| 11/6/2012 12:30 | 26.524 | 1007.05 | 11/7/2012 8:30 | 26.109 | 1007.25 |
| 11/6/2012 13:00 | 26.402 | 1006.75 | 11/7/2012 9:00 | 26.158 | 1007.45 |
| 11/6/2012 13:30 | 26.353 | 1006.05 | 11/7/2012 9:30 | 26.182 | 1007.55 |
| 11/6/2012 14:00 | 26.426 | 1005.85 | 11/7/2012 10:00 | 26.158 | 1007.65 |
| 11/6/2012 14:30 | 26.451 | 1005.55 | 11/7/2012 10:30 | 26.182 | 1007.25 |
| 11/6/2012 15:00 | 26.646 | 1005.65 | 11/7/2012 11:00 | 26.158 | 1006.85 |
| 11/6/2012 15:30 | 26.671 | 1006.15 | 11/7/2012 11:30 | 26.182 | 1006.45 |
| 11/6/2012 16:00 | 26.304 | 1005.75 | 11/7/2012 12:00 | 26.134 | 1006.05 |
| 11/6/2012 16:30 | 26.329 | 1006.05 | 11/7/2012 12:30 | 26.158 | 1005.55 |
| 11/6/2012 17:00 | 26.329 | 1005.95 | 11/7/2012 13:00 | 26.158 | 1005.45 |
| 11/6/2012 17:30 | 26.329 | 1006.05 | 11/7/2012 13:30 | 26.158 | 1005.15 |
| 11/6/2012 18:00 | 26.304 | 1006.25 | 11/7/2012 14:00 | 26.158 | 1004.55 |
| 11/6/2012 18:30 | 26.353 | 1006.45 | 11/7/2012 14:30 | 26.158 | 1004.35 |
| 11/6/2012 19:00 | 26.304 | 1006.45 | 11/7/2012 15:00 | 26.158 | 1003.85 |
| 11/6/2012 19:30 | 26.378 | 1006.55 | 11/7/2012 15:30 | 26.158 | 1003.85 |
| 11/6/2012 20:00 | 26.329 | 1006.75 | 11/7/2012 16:00 | 26.158 | 1003.95 |
| 11/6/2012 20:30 | 26.304 | 1006.85 | 11/7/2012 16:30 | 26.134 | 1004.25 |
| 11/6/2012 21:00 | 26.28 | 1006.55 | 11/7/2012 17:00 | 26.182 | 1004.75 |
| 11/6/2012 21:30 | 26.28 | 1006.45 | 11/7/2012 17:30 | 26.182 | 1005.05 |
| 11/6/2012 22:00 | 26.28 | 1006.25 | 11/7/2012 18:00 | 26.158 | 1005.45 |
| 11/6/2012 22:30 | 26.329 | 1006.35 | 11/7/2012 18:30 | 26.061 | 1005.55 |
| 11/6/2012 23:00 | 26.304 | 1006.15 | 11/7/2012 19:00 | 26.036 | 1005.95 |
| 11/6/2012 23:30 | 26.329 | 1005.85 | 11/7/2012 19:30 | 26.012 | 1006.25 |
| 11/7/2012 0:00 | 26.329 | 1005.65 | 11/7/2012 20:00 | 26.012 | 1007.05 |
| 11/7/2012 0:30 | 26.402 | 1005.75 | 11/7/2012 20:30 | 26.012 | 1007.25 |
| 11/7/2012 1:00 | 26.329 | 1005.45 | 11/7/2012 21:00 | 25.89 | 1007.15 |

| | | | | | |
|-----------------|--------|---------|-----------------|--------|---------|
| 11/7/2012 21:30 | 25.939 | 1007.45 | 11/8/2012 17:30 | 26.256 | 1005.05 |
| 11/7/2012 22:00 | 25.987 | 1007.25 | 11/8/2012 18:00 | 26.304 | 1005.25 |
| 11/7/2012 22:30 | 26.036 | 1007.15 | 11/8/2012 18:30 | 26.329 | 1005.65 |
| 11/7/2012 23:00 | 26.061 | 1007.15 | 11/8/2012 19:00 | 26.329 | 1005.85 |
| 11/7/2012 23:30 | 26.061 | 1006.75 | 11/8/2012 19:30 | 26.353 | 1005.95 |
| 11/8/2012 0:00 | 26.036 | 1006.65 | 11/8/2012 20:00 | 26.378 | 1006.35 |
| 11/8/2012 0:30 | 26.012 | 1006.65 | 11/8/2012 20:30 | 26.353 | 1006.75 |
| 11/8/2012 1:00 | 26.061 | 1006.45 | 11/8/2012 21:00 | 26.329 | 1006.85 |
| 11/8/2012 1:30 | 26.085 | 1006.45 | 11/8/2012 21:30 | 26.304 | 1006.65 |
| 11/8/2012 2:00 | 26.085 | 1006.15 | 11/8/2012 22:00 | 26.353 | 1006.65 |
| 11/8/2012 2:30 | 26.085 | 1005.95 | 11/8/2012 22:30 | 26.353 | 1006.65 |
| 11/8/2012 3:00 | 26.012 | 1005.55 | 11/8/2012 23:00 | 26.304 | 1006.45 |
| 11/8/2012 3:30 | 26.036 | 1005.75 | 11/8/2012 23:30 | 26.304 | 1006.45 |
| 11/8/2012 4:00 | 26.036 | 1005.65 | 11/9/2012 0:00 | 26.304 | 1006.35 |
| 11/8/2012 4:30 | 26.061 | 1006.05 | 11/9/2012 0:30 | 26.304 | 1006.15 |
| 11/8/2012 5:00 | 25.72 | 1006.05 | 11/9/2012 1:00 | 26.378 | 1006.35 |
| 11/8/2012 5:30 | 25.866 | 1006.25 | 11/9/2012 1:30 | 26.28 | 1006.05 |
| 11/8/2012 6:00 | 25.866 | 1006.65 | 11/9/2012 2:00 | 26.28 | 1005.85 |
| 11/8/2012 6:30 | 25.866 | 1006.95 | 11/9/2012 2:30 | 26.182 | 1005.35 |
| 11/8/2012 7:00 | 25.841 | 1007.35 | 11/9/2012 3:00 | 26.134 | 1006.25 |
| 11/8/2012 7:30 | 25.914 | 1007.75 | 11/9/2012 3:30 | 26.109 | 1005.75 |
| 11/8/2012 8:00 | 25.89 | 1007.85 | 11/9/2012 4:00 | 26.134 | 1005.45 |
| 11/8/2012 8:30 | 25.841 | 1007.95 | 11/9/2012 4:30 | 26.085 | 1005.95 |
| 11/8/2012 9:00 | 25.939 | 1007.85 | 11/9/2012 5:00 | 25.914 | 1006.35 |
| 11/8/2012 9:30 | 25.963 | 1007.95 | 11/9/2012 5:30 | 25.987 | 1006.65 |
| 11/8/2012 10:00 | 26.012 | 1007.75 | 11/9/2012 6:00 | 26.036 | 1007.35 |
| 11/8/2012 10:30 | 26.061 | 1007.55 | 11/9/2012 6:30 | 25.866 | 1007.45 |
| 11/8/2012 11:00 | 26.036 | 1007.15 | 11/9/2012 7:00 | 25.963 | 1007.65 |
| 11/8/2012 11:30 | 26.061 | 1006.65 | 11/9/2012 7:30 | 25.963 | 1008.25 |
| 11/8/2012 12:00 | 26.061 | 1006.05 | 11/9/2012 8:00 | 25.963 | 1008.05 |
| 11/8/2012 12:30 | 26.109 | 1005.65 | 11/9/2012 8:30 | 25.939 | 1008.55 |
| 11/8/2012 13:00 | 26.134 | 1005.35 | 11/9/2012 9:00 | 25.987 | 1008.75 |
| 11/8/2012 13:30 | 26.182 | 1005.25 | 11/9/2012 9:30 | 26.012 | 1008.65 |
| 11/8/2012 14:00 | 26.207 | 1004.75 | 11/9/2012 10:00 | 26.085 | 1008.45 |
| 11/8/2012 14:30 | 26.231 | 1004.65 | 11/9/2012 10:30 | 26.109 | 1008.35 |
| 11/8/2012 15:00 | 26.231 | 1004.75 | 11/9/2012 11:00 | 26.134 | 1008.05 |
| 11/8/2012 15:30 | 26.28 | 1004.65 | 11/9/2012 11:30 | 26.182 | 1007.85 |
| 11/8/2012 16:00 | 26.256 | 1004.65 | 11/9/2012 12:00 | 26.207 | 1007.75 |
| 11/8/2012 16:30 | 26.256 | 1004.75 | 11/9/2012 12:30 | 26.231 | 1007.45 |
| 11/8/2012 17:00 | 26.256 | 1004.95 | 11/9/2012 13:00 | 26.28 | 1007.05 |

| | | | | | |
|-----------------|--------|---------|------------------|--------|---------|
| 11/9/2012 13:30 | 26.304 | 1006.75 | 11/10/2012 9:30 | 26.134 | 1009.55 |
| 11/9/2012 14:00 | 26.28 | 1006.25 | 11/10/2012 10:00 | 26.158 | 1009.75 |
| 11/9/2012 14:30 | 26.256 | 1006.35 | 11/10/2012 10:30 | 26.134 | 1009.55 |
| 11/9/2012 15:00 | 26.231 | 1006.35 | 11/10/2012 11:00 | 26.134 | 1009.15 |
| 11/9/2012 15:30 | 26.207 | 1006.25 | 11/10/2012 11:30 | 26.134 | 1008.85 |
| 11/9/2012 16:00 | 26.182 | 1006.55 | 11/10/2012 12:00 | 26.134 | 1008.55 |
| 11/9/2012 16:30 | 26.182 | 1006.65 | 11/10/2012 12:30 | 26.134 | 1008.05 |
| 11/9/2012 17:00 | 26.182 | 1006.85 | 11/10/2012 13:00 | 26.158 | 1007.85 |
| 11/9/2012 17:30 | 26.182 | 1007.15 | 11/10/2012 13:30 | 26.158 | 1007.45 |
| 11/9/2012 18:00 | 26.158 | 1007.15 | 11/10/2012 14:00 | 26.182 | 1007.05 |
| 11/9/2012 18:30 | 26.182 | 1007.45 | 11/10/2012 14:30 | 26.158 | 1006.65 |
| 11/9/2012 19:00 | 26.158 | 1007.85 | 11/10/2012 15:00 | 26.182 | 1006.65 |
| 11/9/2012 19:30 | 26.207 | 1008.75 | 11/10/2012 15:30 | 26.207 | 1006.65 |
| 11/9/2012 20:00 | 26.182 | 1008.55 | 11/10/2012 16:00 | 26.231 | 1006.85 |
| 11/9/2012 20:30 | 26.207 | 1008.95 | 11/10/2012 16:30 | 26.207 | 1007.05 |
| 11/9/2012 21:00 | 26.231 | 1009.25 | 11/10/2012 17:00 | 26.207 | 1007.25 |
| 11/9/2012 21:30 | 26.231 | 1009.15 | 11/10/2012 17:30 | 26.182 | 1007.45 |
| 11/9/2012 22:00 | 26.28 | 1009.25 | 11/10/2012 18:00 | 26.182 | 1007.55 |
| 11/9/2012 22:30 | 26.231 | 1008.95 | 11/10/2012 18:30 | 26.158 | 1007.75 |
| 11/9/2012 23:00 | 26.256 | 1009.05 | 11/10/2012 19:00 | 26.158 | 1008.15 |
| 11/9/2012 23:30 | 26.158 | 1009.05 | 11/10/2012 19:30 | 26.134 | 1008.45 |
| 11/10/2012 0:00 | 26.182 | 1008.85 | 11/10/2012 20:00 | 26.134 | 1008.75 |
| 11/10/2012 0:30 | 26.182 | 1008.85 | 11/10/2012 20:30 | 26.134 | 1008.95 |
| 11/10/2012 1:00 | 26.207 | 1008.45 | 11/10/2012 21:00 | 26.134 | 1008.75 |
| 11/10/2012 1:30 | 26.207 | 1008.15 | 11/10/2012 21:30 | 26.134 | 1008.85 |
| 11/10/2012 2:00 | 26.231 | 1008.35 | 11/10/2012 22:00 | 26.085 | 1008.75 |
| 11/10/2012 2:30 | 26.182 | 1007.95 | 11/10/2012 22:30 | 26.109 | 1008.55 |
| 11/10/2012 3:00 | 26.158 | 1007.75 | 11/10/2012 23:00 | 26.109 | 1008.55 |
| 11/10/2012 3:30 | 26.158 | 1007.45 | 11/10/2012 23:30 | 26.085 | 1008.45 |
| 11/10/2012 4:00 | 26.134 | 1007.55 | 11/11/2012 0:00 | 26.085 | 1008.25 |
| 11/10/2012 4:30 | 26.134 | 1007.65 | 11/11/2012 0:30 | 26.109 | 1008.15 |
| 11/10/2012 5:00 | 26.085 | 1007.75 | 11/11/2012 1:00 | 26.134 | 1007.85 |
| 11/10/2012 5:30 | 25.963 | 1008.05 | 11/11/2012 1:30 | 26.134 | 1007.75 |
| 11/10/2012 6:00 | 25.914 | 1008.35 | 11/11/2012 2:00 | 26.134 | 1007.45 |
| 11/10/2012 6:30 | 25.89 | 1008.65 | 11/11/2012 2:30 | 26.134 | 1007.45 |
| 11/10/2012 7:00 | 25.866 | 1008.95 | 11/11/2012 3:00 | 26.109 | 1007.15 |
| 11/10/2012 7:30 | 25.939 | 1009.35 | 11/11/2012 3:30 | 26.134 | 1006.95 |
| 11/10/2012 8:00 | 26.012 | 1009.45 | 11/11/2012 4:00 | 26.158 | 1007.05 |
| 11/10/2012 8:30 | 26.061 | 1009.55 | 11/11/2012 4:30 | 26.109 | 1007.05 |
| 11/10/2012 9:00 | 26.109 | 1009.75 | 11/11/2012 5:00 | 26.109 | 1007.45 |

| | | | | | |
|------------------|--------|---------|------------------|--------|---------|
| 11/11/2012 5:30 | 26.085 | 1007.45 | 11/12/2012 1:30 | 25.987 | 1008.25 |
| 11/11/2012 6:00 | 26.061 | 1007.85 | 11/12/2012 2:00 | 26.012 | 1007.95 |
| 11/11/2012 6:30 | 26.061 | 1008.05 | 11/12/2012 2:30 | 26.012 | 1007.85 |
| 11/11/2012 7:00 | 26.085 | 1008.45 | 11/12/2012 3:00 | 25.987 | 1007.85 |
| 11/11/2012 7:30 | 26.109 | 1008.65 | 11/12/2012 3:30 | 26.012 | 1007.75 |
| 11/11/2012 8:00 | 26.182 | 1008.85 | 11/12/2012 4:00 | 26.012 | 1007.95 |
| 11/11/2012 8:30 | 26.256 | 1009.05 | 11/12/2012 4:30 | 26.036 | 1007.65 |
| 11/11/2012 9:00 | 26.304 | 1009.15 | 11/12/2012 5:00 | 26.036 | 1007.75 |
| 11/11/2012 9:30 | 26.402 | 1009.25 | 11/12/2012 5:30 | 26.036 | 1007.85 |
| 11/11/2012 10:00 | 26.378 | 1009.25 | 11/12/2012 6:00 | 26.036 | 1008.05 |
| 11/11/2012 10:30 | 26.378 | 1008.95 | 11/12/2012 6:30 | 26.061 | 1008.35 |
| 11/11/2012 11:00 | 26.426 | 1008.55 | 11/12/2012 7:00 | 26.109 | 1008.55 |
| 11/11/2012 11:30 | 26.402 | 1008.25 | 11/12/2012 7:30 | 26.134 | 1008.65 |
| 11/11/2012 12:00 | 26.402 | 1008.05 | 11/12/2012 8:00 | 26.207 | 1008.75 |
| 11/11/2012 12:30 | 26.378 | 1007.55 | 11/12/2012 8:30 | 26.28 | 1009.05 |
| 11/11/2012 13:00 | 26.329 | 1007.35 | 11/12/2012 9:00 | 26.402 | 1009.25 |
| 11/11/2012 13:30 | 26.329 | 1006.95 | 11/12/2012 9:30 | 26.451 | 1009.35 |
| 11/11/2012 14:00 | 26.329 | 1006.65 | 11/12/2012 10:00 | 26.475 | 1009.25 |
| 11/11/2012 14:30 | 26.329 | 1006.45 | 11/12/2012 10:30 | 26.451 | 1008.95 |
| 11/11/2012 15:00 | 26.304 | 1006.35 | 11/12/2012 11:00 | 26.524 | 1008.75 |
| 11/11/2012 15:30 | 26.28 | 1006.55 | 11/12/2012 11:30 | 26.426 | 1008.25 |
| 11/11/2012 16:00 | 26.28 | 1006.35 | 11/12/2012 12:00 | 26.402 | 1008.05 |
| 11/11/2012 16:30 | 26.28 | 1006.45 | 11/12/2012 12:30 | 26.402 | 1007.55 |
| 11/11/2012 17:00 | 26.231 | 1006.75 | 11/12/2012 13:00 | 26.353 | 1007.15 |
| 11/11/2012 17:30 | 26.182 | 1006.95 | 11/12/2012 13:30 | 26.353 | 1006.85 |
| 11/11/2012 18:00 | 26.158 | 1007.35 | 11/12/2012 14:00 | 26.378 | 1006.65 |
| 11/11/2012 18:30 | 26.158 | 1007.55 | 11/12/2012 14:30 | 26.402 | 1006.85 |
| 11/11/2012 19:00 | 26.158 | 1007.85 | 11/12/2012 15:00 | 26.353 | 1006.65 |
| 11/11/2012 19:30 | 26.158 | 1008.05 | 11/12/2012 15:30 | 26.378 | 1006.65 |
| 11/11/2012 20:00 | 26.134 | 1008.35 | 11/12/2012 16:00 | 26.353 | 1006.85 |
| 11/11/2012 20:30 | 26.085 | 1008.65 | 11/12/2012 16:30 | 26.378 | 1007.05 |
| 11/11/2012 21:00 | 26.085 | 1008.95 | 11/12/2012 17:00 | 26.378 | 1007.25 |
| 11/11/2012 21:30 | 26.036 | 1008.95 | 11/12/2012 17:30 | 26.402 | 1007.45 |
| 11/11/2012 22:00 | 25.987 | 1008.85 | 11/12/2012 18:00 | 26.402 | 1007.45 |
| 11/11/2012 22:30 | 25.987 | 1008.75 | 11/12/2012 18:30 | 26.426 | 1008.45 |
| 11/11/2012 23:00 | 26.012 | 1008.75 | 11/12/2012 19:00 | 26.061 | 1008.35 |
| 11/11/2012 23:30 | 25.987 | 1008.65 | 11/12/2012 19:30 | 26.109 | 1008.85 |
| 11/12/2012 0:00 | 26.012 | 1008.55 | 11/12/2012 20:00 | 26.012 | 1008.95 |
| 11/12/2012 0:30 | 26.012 | 1008.55 | 11/12/2012 20:30 | 26.061 | 1009.15 |
| 11/12/2012 1:00 | 26.012 | 1008.25 | 11/12/2012 21:00 | 26.061 | 1008.55 |

| | | | | | |
|------------------|--------|---------|------------------|--------|---------|
| 11/12/2012 21:30 | 26.036 | 1008.55 | 11/13/2012 17:30 | 26.426 | 1006.65 |
| 11/12/2012 22:00 | 26.036 | 1009.05 | 11/13/2012 18:00 | 26.402 | 1006.85 |
| 11/12/2012 22:30 | 26.085 | 1008.75 | 11/13/2012 18:30 | 26.378 | 1006.75 |
| 11/12/2012 23:00 | 26.061 | 1008.85 | 11/13/2012 19:00 | 26.353 | 1007.15 |
| 11/12/2012 23:30 | 26.134 | 1008.55 | 11/13/2012 19:30 | 26.329 | 1007.45 |
| 11/13/2012 0:00 | 26.158 | 1008.55 | 11/13/2012 20:00 | 26.304 | 1007.85 |
| 11/13/2012 0:30 | 26.158 | 1008.25 | 11/13/2012 20:30 | 26.28 | 1007.85 |
| 11/13/2012 1:00 | 26.158 | 1007.75 | 11/13/2012 21:00 | 26.256 | 1007.85 |
| 11/13/2012 1:30 | 26.182 | 1007.65 | 11/13/2012 21:30 | 26.256 | 1007.95 |
| 11/13/2012 2:00 | 26.207 | 1007.35 | 11/13/2012 22:00 | 26.256 | 1008.25 |
| 11/13/2012 2:30 | 26.085 | 1007.35 | 11/13/2012 22:30 | 26.182 | 1008.35 |
| 11/13/2012 3:00 | 26.134 | 1006.95 | 11/13/2012 23:00 | 26.134 | 1008.35 |
| 11/13/2012 3:30 | 26.134 | 1006.95 | 11/13/2012 23:30 | 26.012 | 1008.55 |
| 11/13/2012 4:00 | 26.109 | 1007.15 | 11/14/2012 0:00 | 25.987 | 1008.45 |
| 11/13/2012 4:30 | 26.134 | 1007.05 | 11/14/2012 0:30 | 25.939 | 1008.25 |
| 11/13/2012 5:00 | 26.158 | 1006.95 | 11/14/2012 1:00 | 25.914 | 1008.35 |
| 11/13/2012 5:30 | 26.158 | 1007.45 | 11/14/2012 1:30 | 25.914 | 1008.25 |
| 11/13/2012 6:00 | 26.085 | 1007.85 | 11/14/2012 2:00 | 25.963 | 1008.05 |
| 11/13/2012 6:30 | 26.158 | 1008.05 | 11/14/2012 2:30 | 25.939 | 1007.95 |
| 11/13/2012 7:00 | 26.182 | 1008.05 | 11/14/2012 3:00 | 25.841 | 1007.75 |
| 11/13/2012 7:30 | 26.134 | 1008.45 | 11/14/2012 3:30 | 25.89 | 1007.75 |
| 11/13/2012 8:00 | 26.231 | 1008.55 | 11/14/2012 4:00 | 25.89 | 1007.75 |
| 11/13/2012 8:30 | 26.378 | 1008.65 | 11/14/2012 4:30 | 25.841 | 1007.95 |
| 11/13/2012 9:00 | 26.5 | 1008.75 | 11/14/2012 5:00 | 25.793 | 1008.05 |
| 11/13/2012 9:30 | 26.524 | 1009.05 | 11/14/2012 5:30 | 25.866 | 1008.15 |
| 11/13/2012 10:00 | 26.549 | 1009.25 | 11/14/2012 6:00 | 25.866 | 1008.45 |
| 11/13/2012 10:30 | 26.475 | 1008.85 | 11/14/2012 6:30 | 25.866 | 1008.75 |
| 11/13/2012 11:00 | 26.524 | 1008.55 | 11/14/2012 7:00 | 25.89 | 1009.15 |
| 11/13/2012 11:30 | 26.5 | 1008.15 | 11/14/2012 7:30 | 25.963 | 1009.25 |
| 11/13/2012 12:00 | 26.524 | 1007.75 | 11/14/2012 8:00 | 25.963 | 1009.35 |
| 11/13/2012 12:30 | 26.524 | 1007.35 | 11/14/2012 8:30 | 26.036 | 1009.75 |
| 11/13/2012 13:00 | 26.524 | 1006.85 | 11/14/2012 9:00 | 26.085 | 1009.85 |
| 11/13/2012 13:30 | 26.573 | 1006.75 | 11/14/2012 9:30 | 26.134 | 1009.95 |
| 11/13/2012 14:00 | 26.549 | 1006.55 | 11/14/2012 10:00 | 26.182 | 1010.15 |
| 11/13/2012 14:30 | 26.524 | 1006.35 | 11/14/2012 10:30 | 26.182 | 1009.85 |
| 11/13/2012 15:00 | 26.5 | 1006.15 | 11/14/2012 11:00 | 26.207 | 1009.65 |
| 11/13/2012 15:30 | 26.5 | 1005.95 | 11/14/2012 11:30 | 26.231 | 1009.05 |
| 11/13/2012 16:00 | 26.475 | 1006.05 | 11/14/2012 12:00 | 26.231 | 1008.65 |
| 11/13/2012 16:30 | 26.475 | 1006.25 | 11/14/2012 12:30 | 26.304 | 1008.55 |
| 11/13/2012 17:00 | 26.475 | 1006.15 | 11/14/2012 13:00 | 26.256 | 1008.15 |

| | | | | | |
|------------------|--------|---------|------------------|--------|---------|
| 11/14/2012 13:30 | 26.256 | 1007.85 | 11/15/2012 9:30 | 26.329 | 1010.95 |
| 11/14/2012 14:00 | 26.256 | 1007.45 | 11/15/2012 10:00 | 26.231 | 1010.75 |
| 11/14/2012 14:30 | 26.256 | 1007.25 | 11/15/2012 10:30 | 26.304 | 1010.35 |
| 11/14/2012 15:00 | 26.231 | 1007.35 | 11/15/2012 11:00 | 26.28 | 1010.05 |
| 11/14/2012 15:30 | 26.207 | 1007.25 | 11/15/2012 11:30 | 26.28 | 1009.75 |
| 11/14/2012 16:00 | 26.207 | 1007.45 | 11/15/2012 12:00 | 26.353 | 1009.45 |
| 11/14/2012 16:30 | 26.182 | 1007.55 | 11/15/2012 12:30 | 26.304 | 1008.95 |
| 11/14/2012 17:00 | 26.182 | 1007.75 | 11/15/2012 13:00 | 26.304 | 1008.35 |
| 11/14/2012 17:30 | 26.158 | 1007.95 | 11/15/2012 13:30 | 26.378 | 1008.05 |
| 11/14/2012 18:00 | 26.158 | 1008.05 | 11/15/2012 14:00 | 26.378 | 1007.75 |
| 11/14/2012 18:30 | 26.158 | 1008.45 | 11/15/2012 14:30 | 26.353 | 1007.65 |
| 11/14/2012 19:00 | 26.134 | 1008.85 | 11/15/2012 15:00 | 26.378 | 1007.45 |
| 11/14/2012 19:30 | 26.134 | 1009.35 | 11/15/2012 15:30 | 26.353 | 1007.65 |
| 11/14/2012 20:00 | 26.109 | 1009.75 | 11/15/2012 16:00 | 26.378 | 1008.05 |
| 11/14/2012 20:30 | 26.134 | 1010.15 | 11/15/2012 16:30 | 26.28 | 1007.75 |
| 11/14/2012 21:00 | 26.085 | 1010.45 | 11/15/2012 17:00 | 26.304 | 1008.25 |
| 11/14/2012 21:30 | 26.085 | 1010.55 | 11/15/2012 17:30 | 26.256 | 1008.45 |
| 11/14/2012 22:00 | 26.012 | 1010.65 | 11/15/2012 18:00 | 26.207 | 1008.65 |
| 11/14/2012 22:30 | 26.036 | 1010.75 | 11/15/2012 18:30 | 26.207 | 1008.85 |
| 11/14/2012 23:00 | 26.012 | 1010.75 | 11/15/2012 19:00 | 26.182 | 1009.15 |
| 11/14/2012 23:30 | 26.036 | 1010.75 | 11/15/2012 19:30 | 26.207 | 1009.65 |
| 11/15/2012 0:00 | 26.012 | 1010.65 | 11/15/2012 20:00 | 26.256 | 1009.85 |
| 11/15/2012 0:30 | 26.012 | 1010.35 | 11/15/2012 20:30 | 26.207 | 1009.95 |
| 11/15/2012 1:00 | 25.987 | 1009.95 | 11/15/2012 21:00 | 26.256 | 1009.95 |
| 11/15/2012 1:30 | 26.012 | 1009.85 | 11/15/2012 21:30 | 26.28 | 1010.25 |
| 11/15/2012 2:00 | 26.012 | 1009.45 | 11/15/2012 22:00 | 26.256 | 1010.35 |
| 11/15/2012 2:30 | 25.987 | 1009.25 | 11/15/2012 22:30 | 26.256 | 1010.25 |
| 11/15/2012 3:00 | 26.012 | 1008.95 | 11/15/2012 23:00 | 26.28 | 1010.35 |
| 11/15/2012 3:30 | 25.987 | 1008.75 | 11/15/2012 23:30 | 26.256 | 1010.15 |
| 11/15/2012 4:00 | 26.012 | 1008.65 | 11/16/2012 0:00 | 26.231 | 1010.05 |
| 11/15/2012 4:30 | 25.987 | 1008.65 | 11/16/2012 0:30 | 26.256 | 1009.85 |
| 11/15/2012 5:00 | 26.012 | 1008.65 | 11/16/2012 1:00 | 26.109 | 1009.75 |
| 11/15/2012 5:30 | 25.987 | 1008.95 | 11/16/2012 1:30 | 26.085 | 1009.65 |
| 11/15/2012 6:00 | 26.012 | 1009.35 | 11/16/2012 2:00 | 26.109 | 1009.25 |
| 11/15/2012 6:30 | 25.987 | 1009.65 | 11/16/2012 2:30 | 26.134 | 1009.15 |
| 11/15/2012 7:00 | 26.012 | 1009.95 | 11/16/2012 3:00 | 26.036 | 1008.75 |
| 11/15/2012 7:30 | 26.036 | 1010.25 | 11/16/2012 3:30 | 25.89 | 1008.85 |
| 11/15/2012 8:00 | 26.134 | 1010.35 | 11/16/2012 4:00 | 25.987 | 1008.95 |
| 11/15/2012 8:30 | 26.256 | 1010.75 | 11/16/2012 4:30 | 25.817 | 1009.05 |
| 11/15/2012 9:00 | 26.207 | 1010.75 | 11/16/2012 5:00 | 25.89 | 1009.15 |

| | | | | | |
|------------------|--------|---------|------------------|--------|---------|
| 11/16/2012 5:30 | 25.939 | 1009.35 | 11/17/2012 1:30 | 26.158 | 1008.75 |
| 11/16/2012 6:00 | 25.963 | 1009.45 | 11/17/2012 2:00 | 26.207 | 1008.75 |
| 11/16/2012 6:30 | 25.939 | 1009.95 | 11/17/2012 2:30 | 26.182 | 1008.35 |
| 11/16/2012 7:00 | 25.963 | 1010.15 | 11/17/2012 3:00 | 26.061 | 1008.15 |
| 11/16/2012 7:30 | 25.963 | 1010.65 | 11/17/2012 3:30 | 26.061 | 1008.25 |
| 11/16/2012 8:00 | 26.036 | 1010.65 | 11/17/2012 4:00 | 26.012 | 1008.15 |
| 11/16/2012 8:30 | 26.012 | 1011.05 | 11/17/2012 4:30 | 26.085 | 1008.05 |
| 11/16/2012 9:00 | 26.109 | 1011.25 | 11/17/2012 5:00 | 26.231 | 1008.35 |
| 11/16/2012 9:30 | 26.085 | 1011.25 | 11/17/2012 5:30 | 26.134 | 1008.25 |
| 11/16/2012 10:00 | 26.134 | 1011.35 | 11/17/2012 6:00 | 26.158 | 1008.65 |
| 11/16/2012 10:30 | 26.158 | 1011.15 | 11/17/2012 6:30 | 26.109 | 1008.95 |
| 11/16/2012 11:00 | 26.134 | 1010.95 | 11/17/2012 7:00 | 26.158 | 1009.15 |
| 11/16/2012 11:30 | 26.182 | 1010.45 | 11/17/2012 7:30 | 26.182 | 1009.65 |
| 11/16/2012 12:00 | 26.231 | 1010.25 | 11/17/2012 8:00 | 26.134 | 1010.05 |
| 11/16/2012 12:30 | 26.182 | 1009.75 | 11/17/2012 8:30 | 26.158 | 1010.25 |
| 11/16/2012 13:00 | 26.207 | 1009.45 | 11/17/2012 9:00 | 26.256 | 1010.45 |
| 11/16/2012 13:30 | 26.207 | 1009.05 | 11/17/2012 9:30 | 26.353 | 1010.55 |
| 11/16/2012 14:00 | 26.231 | 1008.65 | 11/17/2012 10:00 | 26.28 | 1010.55 |
| 11/16/2012 14:30 | 26.231 | 1008.35 | 11/17/2012 10:30 | 26.28 | 1010.35 |
| 11/16/2012 15:00 | 26.28 | 1008.15 | 11/17/2012 11:00 | 26.329 | 1010.25 |
| 11/16/2012 15:30 | 26.304 | 1007.95 | 11/17/2012 11:30 | 26.304 | 1009.85 |
| 11/16/2012 16:00 | 26.402 | 1008.15 | 11/17/2012 12:00 | 26.329 | 1009.45 |
| 11/16/2012 16:30 | 26.329 | 1008.15 | 11/17/2012 12:30 | 26.304 | 1008.95 |
| 11/16/2012 17:00 | 26.28 | 1008.35 | 11/17/2012 13:00 | 26.304 | 1008.55 |
| 11/16/2012 17:30 | 26.304 | 1008.65 | 11/17/2012 13:30 | 26.329 | 1008.25 |
| 11/16/2012 18:00 | 26.231 | 1008.65 | 11/17/2012 14:00 | 26.329 | 1007.95 |
| 11/16/2012 18:30 | 26.28 | 1008.75 | 11/17/2012 14:30 | 26.402 | 1007.95 |
| 11/16/2012 19:00 | 26.182 | 1008.85 | 11/17/2012 15:00 | 26.378 | 1007.95 |
| 11/16/2012 19:30 | 26.134 | 1009.25 | 11/17/2012 15:30 | 26.182 | 1007.65 |
| 11/16/2012 20:00 | 26.182 | 1009.35 | 11/17/2012 16:00 | 26.182 | 1007.55 |
| 11/16/2012 20:30 | 26.207 | 1009.75 | 11/17/2012 16:30 | 26.182 | 1007.65 |
| 11/16/2012 21:00 | 26.182 | 1009.85 | 11/17/2012 17:00 | 26.182 | 1007.95 |
| 11/16/2012 21:30 | 26.158 | 1009.85 | 11/17/2012 17:30 | 26.182 | 1008.35 |
| 11/16/2012 22:00 | 26.158 | 1009.95 | 11/17/2012 18:00 | 26.085 | 1008.25 |
| 11/16/2012 22:30 | 26.182 | 1009.85 | 11/17/2012 18:30 | 26.036 | 1008.65 |
| 11/16/2012 23:00 | 26.182 | 1009.65 | 11/17/2012 19:00 | 25.939 | 1008.75 |
| 11/16/2012 23:30 | 26.207 | 1009.55 | 11/17/2012 19:30 | 26.012 | 1008.85 |
| 11/17/2012 0:00 | 26.207 | 1009.35 | 11/17/2012 20:00 | 25.963 | 1009.25 |
| 11/17/2012 0:30 | 26.158 | 1009.15 | 11/17/2012 20:30 | 26.012 | 1009.45 |
| 11/17/2012 1:00 | 26.158 | 1008.95 | 11/17/2012 21:00 | 26.012 | 1009.65 |

| | | | | | |
|------------------|--------|---------|------------------|--------|---------|
| 11/17/2012 21:30 | 25.963 | 1009.45 | 11/18/2012 17:30 | 26.182 | 1008.25 |
| 11/17/2012 22:00 | 25.939 | 1009.45 | 11/18/2012 18:00 | 26.158 | 1008.45 |
| 11/17/2012 22:30 | 25.963 | 1009.45 | 11/18/2012 18:30 | 26.134 | 1008.45 |
| 11/17/2012 23:00 | 25.963 | 1009.55 | 11/18/2012 19:00 | 26.134 | 1008.65 |
| 11/17/2012 23:30 | 25.963 | 1009.15 | 11/18/2012 19:30 | 26.134 | 1008.95 |
| 11/18/2012 0:00 | 25.987 | 1008.95 | 11/18/2012 20:00 | 26.134 | 1009.25 |
| 11/18/2012 0:30 | 25.914 | 1009.15 | 11/18/2012 20:30 | 26.158 | 1009.35 |
| 11/18/2012 1:00 | 25.598 | 1009.05 | 11/18/2012 21:00 | 26.085 | 1009.65 |
| 11/18/2012 1:30 | 25.695 | 1008.45 | 11/18/2012 21:30 | 26.061 | 1009.45 |
| 11/18/2012 2:00 | 25.671 | 1008.15 | 11/18/2012 22:00 | 26.085 | 1009.55 |
| 11/18/2012 2:30 | 25.695 | 1008.05 | 11/18/2012 22:30 | 26.109 | 1009.65 |
| 11/18/2012 3:00 | 25.72 | 1008.05 | 11/18/2012 23:00 | 26.085 | 1009.45 |
| 11/18/2012 3:30 | 25.477 | 1008.45 | 11/18/2012 23:30 | 26.109 | 1009.45 |
| 11/18/2012 4:00 | 25.623 | 1007.85 | 11/19/2012 0:00 | 26.085 | 1009.45 |
| 11/18/2012 4:30 | 25.574 | 1007.85 | 11/19/2012 0:30 | 26.085 | 1009.45 |
| 11/18/2012 5:00 | 25.647 | 1007.95 | 11/19/2012 1:00 | 26.085 | 1009.35 |
| 11/18/2012 5:30 | 25.598 | 1008.25 | 11/19/2012 1:30 | 26.061 | 1009.25 |
| 11/18/2012 6:00 | 25.671 | 1008.55 | 11/19/2012 2:00 | 26.061 | 1008.95 |
| 11/18/2012 6:30 | 25.695 | 1009.05 | 11/19/2012 2:30 | 26.036 | 1008.85 |
| 11/18/2012 7:00 | 25.695 | 1009.35 | 11/19/2012 3:00 | 26.012 | 1008.75 |
| 11/18/2012 7:30 | 25.793 | 1009.55 | 11/19/2012 3:30 | 26.036 | 1008.65 |
| 11/18/2012 8:00 | 25.817 | 1009.75 | 11/19/2012 4:00 | 26.012 | 1008.45 |
| 11/18/2012 8:30 | 25.841 | 1009.95 | 11/19/2012 4:30 | 25.987 | 1008.45 |
| 11/18/2012 9:00 | 25.914 | 1009.95 | 11/19/2012 5:00 | 25.939 | 1008.65 |
| 11/18/2012 9:30 | 25.963 | 1010.15 | 11/19/2012 5:30 | 25.914 | 1008.95 |
| 11/18/2012 10:00 | 25.987 | 1010.05 | 11/19/2012 6:00 | 25.914 | 1008.95 |
| 11/18/2012 10:30 | 25.939 | 1009.65 | 11/19/2012 6:30 | 25.914 | 1009.35 |
| 11/18/2012 11:00 | 25.939 | 1009.35 | 11/19/2012 7:00 | 25.939 | 1009.55 |
| 11/18/2012 11:30 | 25.963 | 1008.95 | 11/19/2012 7:30 | 26.036 | 1009.65 |
| 11/18/2012 12:00 | 26.085 | 1008.65 | 11/19/2012 8:00 | 26.012 | 1009.95 |
| 11/18/2012 12:30 | 26.012 | 1008.35 | 11/19/2012 8:30 | 26.036 | 1010.05 |
| 11/18/2012 13:00 | 26.012 | 1008.05 | 11/19/2012 9:00 | 25.987 | 1010.35 |
| 11/18/2012 13:30 | 26.085 | 1007.65 | 11/19/2012 9:30 | 26.085 | 1010.35 |
| 11/18/2012 14:00 | 26.134 | 1007.45 | 11/19/2012 10:00 | 26.061 | 1010.05 |
| 11/18/2012 14:30 | 26.182 | 1007.45 | 11/19/2012 10:30 | 26.085 | 1009.75 |
| 11/18/2012 15:00 | 26.182 | 1007.35 | 11/19/2012 11:00 | 26.109 | 1009.65 |
| 11/18/2012 15:30 | 26.182 | 1007.45 | 11/19/2012 11:30 | 26.085 | 1009.15 |
| 11/18/2012 16:00 | 26.134 | 1007.45 | 11/19/2012 12:00 | 26.109 | 1008.75 |
| 11/18/2012 16:30 | 26.182 | 1007.45 | 11/19/2012 12:30 | | |
| 11/18/2012 17:00 | 26.182 | 1007.95 | 11/20/2012 16:00 | 25.939 | 1007.35 |

| | | | | | |
|------------------|--------|---------|------------------|--------|---------|
| 11/20/2012 16:30 | 25.939 | 1007.35 | 11/21/2012 12:30 | 26.109 | 1008.05 |
| 11/20/2012 17:00 | 25.89 | 1007.25 | 11/21/2012 13:00 | 26.109 | 1007.45 |
| 11/20/2012 17:30 | 25.768 | 1007.45 | 11/21/2012 13:30 | 26.109 | 1007.05 |
| 11/20/2012 18:00 | 25.841 | 1007.45 | 11/21/2012 14:00 | 26.109 | 1006.95 |
| 11/20/2012 18:30 | 25.72 | 1007.85 | 11/21/2012 14:30 | 26.134 | 1006.95 |
| 11/20/2012 19:00 | 25.72 | 1007.95 | 11/21/2012 15:00 | 26.134 | 1006.85 |
| 11/20/2012 19:30 | 25.695 | 1008.45 | 11/21/2012 15:30 | 26.158 | 1007.05 |
| 11/20/2012 20:00 | 25.647 | 1008.45 | 11/21/2012 16:00 | 26.158 | 1007.15 |
| 11/20/2012 20:30 | 25.695 | 1008.75 | 11/21/2012 16:30 | 26.134 | 1007.45 |
| 11/20/2012 21:00 | 25.793 | 1008.75 | 11/21/2012 17:00 | 26.109 | 1007.65 |
| 11/20/2012 21:30 | 25.866 | 1008.75 | 11/21/2012 17:30 | 26.109 | 1007.95 |
| 11/20/2012 22:00 | 25.744 | 1008.85 | 11/21/2012 18:00 | 26.109 | 1008.05 |
| 11/20/2012 22:30 | 25.72 | 1008.95 | 11/21/2012 18:30 | 26.036 | 1008.25 |
| 11/20/2012 23:00 | 25.817 | 1008.95 | 11/21/2012 19:00 | 25.987 | 1008.45 |
| 11/20/2012 23:30 | 25.914 | 1008.95 | 11/21/2012 19:30 | 25.987 | 1008.85 |
| 11/21/2012 0:00 | 25.841 | 1008.85 | 11/21/2012 20:00 | 26.061 | 1008.95 |
| 11/21/2012 0:30 | 25.914 | 1008.75 | 11/21/2012 20:30 | 26.036 | 1009.25 |
| 11/21/2012 1:00 | 25.914 | 1008.55 | 11/21/2012 21:00 | 26.012 | 1009.35 |
| 11/21/2012 1:30 | 25.939 | 1008.25 | 11/21/2012 21:30 | 26.061 | 1009.25 |
| 11/21/2012 2:00 | 25.89 | 1008.25 | 11/21/2012 22:00 | 26.085 | 1009.25 |
| 11/21/2012 2:30 | 25.987 | 1008.05 | 11/21/2012 22:30 | 26.061 | 1009.25 |
| 11/21/2012 3:00 | 26.036 | 1007.65 | 11/21/2012 23:00 | 26.085 | 1009.25 |
| 11/21/2012 3:30 | 26.085 | 1007.35 | 11/21/2012 23:30 | 26.109 | 1009.05 |
| 11/21/2012 4:00 | 25.866 | 1007.55 | 11/22/2012 0:00 | 26.134 | 1008.85 |
| 11/21/2012 4:30 | 25.89 | 1007.65 | 11/22/2012 0:30 | 26.134 | 1008.65 |
| 11/21/2012 5:00 | 25.793 | 1008.05 | 11/22/2012 1:00 | 26.134 | 1008.45 |
| 11/21/2012 5:30 | 25.841 | 1008.25 | 11/22/2012 1:30 | 26.134 | 1008.35 |
| 11/21/2012 6:00 | 25.744 | 1008.35 | 11/22/2012 2:00 | 26.158 | 1008.15 |
| 11/21/2012 6:30 | 25.671 | 1008.95 | 11/22/2012 2:30 | 26.158 | 1007.85 |
| 11/21/2012 7:00 | 25.671 | 1009.35 | 11/22/2012 3:00 | 26.109 | 1007.55 |
| 11/21/2012 7:30 | 25.695 | 1009.75 | 11/22/2012 3:30 | 26.061 | 1007.35 |
| 11/21/2012 8:00 | 25.428 | 1010.35 | 11/22/2012 4:00 | 26.036 | 1007.45 |
| 11/21/2012 8:30 | 25.623 | 1010.25 | 11/22/2012 4:30 | 26.085 | 1007.45 |
| 11/21/2012 9:00 | 25.89 | 1010.25 | 11/22/2012 5:00 | 26.012 | 1007.35 |
| 11/21/2012 9:30 | 25.744 | 1010.35 | 11/22/2012 5:30 | 26.036 | 1007.45 |
| 11/21/2012 10:00 | 25.987 | 1010.25 | 11/22/2012 6:00 | 25.987 | 1007.55 |
| 11/21/2012 10:30 | 26.036 | 1009.85 | 11/22/2012 6:30 | 26.036 | 1007.95 |
| 11/21/2012 11:00 | 26.061 | 1009.45 | 11/22/2012 7:00 | 26.036 | 1008.15 |
| 11/21/2012 11:30 | 26.085 | 1009.05 | 11/22/2012 7:30 | 26.109 | 1008.45 |
| 11/21/2012 12:00 | 26.085 | 1008.55 | 11/22/2012 8:00 | 26.182 | 1008.85 |

| | | | | | |
|------------------|--------|---------|------------------|--------|---------|
| 11/22/2012 8:30 | 26.182 | 1009.15 | 11/23/2012 4:30 | 26.109 | 1008.45 |
| 11/22/2012 9:00 | 26.207 | 1009.15 | 11/23/2012 5:00 | 26.012 | 1008.35 |
| 11/22/2012 9:30 | 26.158 | 1009.05 | 11/23/2012 5:30 | 25.841 | 1008.45 |
| 11/22/2012 10:00 | 26.158 | 1008.95 | 11/23/2012 6:00 | 25.89 | 1008.95 |
| 11/22/2012 10:30 | 26.158 | 1008.65 | 11/23/2012 6:30 | 25.939 | 1009.05 |
| 11/22/2012 11:00 | 26.158 | 1008.25 | 11/23/2012 7:00 | 25.987 | 1009.35 |
| 11/22/2012 11:30 | 26.182 | 1007.95 | 11/23/2012 7:30 | 26.085 | 1009.55 |
| 11/22/2012 12:00 | 26.182 | 1007.65 | 11/23/2012 8:00 | 26.134 | 1009.75 |
| 11/22/2012 12:30 | 26.182 | 1007.35 | 11/23/2012 8:30 | 26.231 | 1009.95 |
| 11/22/2012 13:00 | 26.207 | 1006.85 | 11/23/2012 9:00 | 26.256 | 1010.05 |
| 11/22/2012 13:30 | 26.207 | 1006.65 | 11/23/2012 9:30 | 26.182 | 1009.95 |
| 11/22/2012 14:00 | 26.207 | 1006.45 | 11/23/2012 10:00 | 26.182 | 1009.75 |
| 11/22/2012 14:30 | 26.207 | 1006.35 | 11/23/2012 10:30 | 26.182 | 1009.45 |
| 11/22/2012 15:00 | 26.182 | 1006.35 | 11/23/2012 11:00 | 26.182 | 1009.05 |
| 11/22/2012 15:30 | 26.231 | 1006.45 | 11/23/2012 11:30 | 26.182 | 1008.75 |
| 11/22/2012 16:00 | 26.182 | 1006.55 | 11/23/2012 12:00 | 26.207 | 1008.35 |
| 11/22/2012 16:30 | 26.207 | 1006.95 | 11/23/2012 12:30 | 26.207 | 1007.75 |
| 11/22/2012 17:00 | 26.231 | 1007.35 | 11/23/2012 13:00 | 26.207 | 1007.35 |
| 11/22/2012 17:30 | 26.012 | 1007.25 | 11/23/2012 13:30 | 26.231 | 1006.95 |
| 11/22/2012 18:00 | 25.987 | 1007.55 | 11/23/2012 14:00 | 26.231 | 1006.65 |
| 11/22/2012 18:30 | 26.134 | 1007.85 | 11/23/2012 14:30 | 26.207 | 1006.35 |
| 11/22/2012 19:00 | 26.158 | 1008.15 | 11/23/2012 15:00 | 26.207 | 1006.25 |
| 11/22/2012 19:30 | 26.182 | 1008.55 | 11/23/2012 15:30 | 26.207 | 1006.15 |
| 11/22/2012 20:00 | 26.182 | 1008.65 | 11/23/2012 16:00 | 26.207 | 1006.05 |
| 11/22/2012 20:30 | 26.207 | 1009.35 | 11/23/2012 16:30 | 26.231 | 1006.35 |
| 11/22/2012 21:00 | 25.987 | 1009.35 | 11/23/2012 17:00 | 26.28 | 1006.75 |
| 11/22/2012 21:30 | 26.012 | 1009.45 | 11/23/2012 17:30 | 26.329 | 1007.25 |
| 11/22/2012 22:00 | 26.085 | 1009.45 | 11/23/2012 18:00 | 26.304 | 1007.45 |
| 11/22/2012 22:30 | 26.158 | 1009.45 | 11/23/2012 18:30 | 26.329 | 1007.75 |
| 11/22/2012 23:00 | 26.182 | 1009.25 | 11/23/2012 19:00 | 26.28 | 1007.95 |
| 11/22/2012 23:30 | 26.134 | 1009.15 | 11/23/2012 19:30 | 26.28 | 1008.25 |
| 11/23/2012 0:00 | 26.134 | 1009.05 | 11/23/2012 20:00 | 26.304 | 1008.65 |
| 11/23/2012 0:30 | 26.109 | 1008.95 | 11/23/2012 20:30 | 26.256 | 1008.85 |
| 11/23/2012 1:00 | 26.158 | 1009.15 | 11/23/2012 21:00 | 26.28 | 1008.95 |
| 11/23/2012 1:30 | 26.207 | 1009.05 | 11/23/2012 21:30 | 26.28 | 1009.25 |
| 11/23/2012 2:00 | 26.182 | 1008.95 | 11/23/2012 22:00 | 26.256 | 1009.25 |
| 11/23/2012 2:30 | 26.207 | 1008.85 | 11/23/2012 22:30 | 26.207 | 1009.15 |
| 11/23/2012 3:00 | 26.207 | 1008.55 | 11/23/2012 23:00 | 26.207 | 1008.95 |
| 11/23/2012 3:30 | 26.207 | 1008.45 | 11/23/2012 23:30 | 26.231 | 1008.95 |
| 11/23/2012 4:00 | 26.134 | 1008.05 | 11/24/2012 0:00 | 26.182 | 1009.05 |

| | | | | | |
|------------------|--------|---------|------------------|--------|---------|
| 11/24/2012 0:30 | 26.012 | 1009.25 | 11/24/2012 20:30 | 26.231 | 1009.95 |
| 11/24/2012 1:00 | 26.109 | 1008.85 | 11/24/2012 21:00 | 26.231 | 1010.05 |
| 11/24/2012 1:30 | 26.182 | 1008.75 | 11/24/2012 21:30 | 26.256 | 1010.15 |
| 11/24/2012 2:00 | 26.182 | 1008.85 | 11/24/2012 22:00 | 26.256 | 1010.05 |
| 11/24/2012 2:30 | 26.182 | 1008.55 | 11/24/2012 22:30 | 26.231 | 1010.05 |
| 11/24/2012 3:00 | 26.085 | 1008.75 | 11/24/2012 23:00 | 26.207 | 1009.95 |
| 11/24/2012 3:30 | 26.182 | 1008.55 | 11/24/2012 23:30 | 26.207 | 1009.95 |
| 11/24/2012 4:00 | 26.158 | 1008.65 | 11/25/2012 0:00 | 26.207 | 1009.95 |
| 11/24/2012 4:30 | 26.109 | 1008.85 | 11/25/2012 0:30 | 26.207 | 1009.85 |
| 11/24/2012 5:00 | 26.109 | 1008.75 | 11/25/2012 1:00 | 26.207 | 1009.75 |
| 11/24/2012 5:30 | 26.061 | 1009.15 | 11/25/2012 1:30 | 26.182 | 1009.75 |
| 11/24/2012 6:00 | 26.061 | 1009.45 | 11/25/2012 2:00 | 26.182 | 1009.65 |
| 11/24/2012 6:30 | 26.061 | 1009.95 | 11/25/2012 2:30 | 26.207 | 1009.35 |
| 11/24/2012 7:00 | 26.109 | 1010.15 | 11/25/2012 3:00 | 26.231 | 1009.35 |
| 11/24/2012 7:30 | 26.182 | 1010.55 | 11/25/2012 3:30 | 26.207 | 1009.25 |
| 11/24/2012 8:00 | 26.304 | 1010.65 | 11/25/2012 4:00 | 26.158 | 1009.05 |
| 11/24/2012 8:30 | 26.304 | 1011.05 | 11/25/2012 4:30 | 26.182 | 1009.05 |
| 11/24/2012 9:00 | 26.329 | 1011.15 | 11/25/2012 5:00 | 26.182 | 1009.25 |
| 11/24/2012 9:30 | 26.231 | 1011.15 | 11/25/2012 5:30 | 26.085 | 1009.35 |
| 11/24/2012 10:00 | 26.231 | 1010.95 | 11/25/2012 6:00 | 26.061 | 1009.65 |
| 11/24/2012 10:30 | 26.207 | 1010.95 | 11/25/2012 6:30 | 26.109 | 1009.85 |
| 11/24/2012 11:00 | 26.207 | 1010.55 | 11/25/2012 7:00 | 26.134 | 1009.85 |
| 11/24/2012 11:30 | 26.231 | 1010.25 | 11/25/2012 7:30 | 26.134 | 1010.25 |
| 11/24/2012 12:00 | 26.231 | 1009.85 | 11/25/2012 8:00 | 26.182 | 1010.35 |
| 11/24/2012 12:30 | 26.231 | 1009.35 | 11/25/2012 8:30 | 26.353 | 1010.55 |
| 11/24/2012 13:00 | 26.231 | 1008.95 | 11/25/2012 9:00 | 26.28 | 1010.65 |
| 11/24/2012 13:30 | 26.231 | 1008.55 | 11/25/2012 9:30 | 26.353 | 1010.55 |
| 11/24/2012 14:00 | 26.231 | 1008.25 | 11/25/2012 10:00 | 26.231 | 1010.45 |
| 11/24/2012 14:30 | 26.231 | 1007.95 | 11/25/2012 10:30 | 26.256 | 1010.05 |
| 11/24/2012 15:00 | 26.231 | 1007.95 | 11/25/2012 11:00 | 26.304 | 1009.85 |
| 11/24/2012 15:30 | 26.231 | 1007.85 | 11/25/2012 11:30 | 26.256 | 1009.35 |
| 11/24/2012 16:00 | 26.231 | 1008.25 | 11/25/2012 12:00 | 26.231 | 1008.85 |
| 11/24/2012 16:30 | 26.207 | 1008.35 | 11/25/2012 12:30 | 26.256 | 1008.65 |
| 11/24/2012 17:00 | 26.207 | 1008.45 | 11/25/2012 13:00 | 26.231 | 1008.05 |
| 11/24/2012 17:30 | 26.256 | 1008.45 | 11/25/2012 13:30 | 26.256 | 1007.45 |
| 11/24/2012 18:00 | 26.231 | 1008.55 | 11/25/2012 14:00 | 26.28 | 1007.35 |
| 11/24/2012 18:30 | 26.231 | 1008.85 | 11/25/2012 14:30 | 26.28 | 1007.15 |
| 11/24/2012 19:00 | 26.231 | 1009.05 | 11/25/2012 15:00 | 26.28 | 1007.15 |
| 11/24/2012 19:30 | 26.231 | 1009.35 | 11/25/2012 15:30 | 26.28 | 1006.85 |
| 11/24/2012 20:00 | 26.231 | 1009.65 | 11/25/2012 16:00 | 26.28 | 1006.85 |

| | | | | | |
|------------------|--------|---------|------------------|--------|---------|
| 11/25/2012 16:30 | 26.256 | 1006.95 | 11/26/2012 12:30 | 26.158 | 1007.95 |
| 11/25/2012 17:00 | 26.231 | 1007.25 | 11/26/2012 13:00 | 26.182 | 1007.35 |
| 11/25/2012 17:30 | 26.256 | 1007.65 | 11/26/2012 13:30 | 26.182 | 1006.75 |
| 11/25/2012 18:00 | 26.256 | 1008.25 | 11/26/2012 14:00 | 26.207 | 1006.45 |
| 11/25/2012 18:30 | 26.182 | 1008.55 | 11/26/2012 14:30 | 26.207 | 1005.95 |
| 11/25/2012 19:00 | 26.158 | 1008.85 | 11/26/2012 15:00 | 26.109 | 1005.95 |
| 11/25/2012 19:30 | 26.134 | 1009.25 | 11/26/2012 15:30 | 26.085 | 1005.95 |
| 11/25/2012 20:00 | 26.182 | 1009.55 | 11/26/2012 16:00 | 26.036 | 1005.85 |
| 11/25/2012 20:30 | 26.182 | 1009.65 | 11/26/2012 16:30 | 26.061 | 1005.95 |
| 11/25/2012 21:00 | 26.134 | 1010.05 | 11/26/2012 17:00 | 26.012 | 1006.45 |
| 11/25/2012 21:30 | 26.134 | 1010.25 | 11/26/2012 17:30 | 25.987 | 1006.55 |
| 11/25/2012 22:00 | 26.158 | 1010.35 | 11/26/2012 18:00 | 26.012 | 1006.85 |
| 11/25/2012 22:30 | 26.182 | 1010.15 | 11/26/2012 18:30 | 26.012 | 1006.95 |
| 11/25/2012 23:00 | 26.109 | 1010.15 | 11/26/2012 19:00 | 25.963 | 1007.25 |
| 11/25/2012 23:30 | 26.158 | 1009.85 | 11/26/2012 19:30 | 25.89 | 1007.65 |
| 11/26/2012 0:00 | 26.109 | 1009.85 | 11/26/2012 20:00 | 25.914 | 1007.85 |
| 11/26/2012 0:30 | 26.109 | 1009.75 | 11/26/2012 20:30 | 25.866 | 1008.25 |
| 11/26/2012 1:00 | 26.134 | 1009.45 | 11/26/2012 21:00 | 25.89 | 1008.35 |
| 11/26/2012 1:30 | 26.158 | 1008.95 | 11/26/2012 21:30 | 25.939 | 1008.55 |
| 11/26/2012 2:00 | 26.182 | 1008.75 | 11/26/2012 22:00 | 25.914 | 1008.45 |
| 11/26/2012 2:30 | 26.207 | 1008.45 | 11/26/2012 22:30 | 25.914 | 1008.55 |
| 11/26/2012 3:00 | 26.182 | 1008.05 | 11/26/2012 23:00 | 25.939 | 1008.35 |
| 11/26/2012 3:30 | 26.231 | 1007.75 | 11/26/2012 23:30 | 25.914 | 1008.35 |
| 11/26/2012 4:00 | 26.231 | 1007.65 | 11/27/2012 0:00 | 25.89 | 1008.45 |
| 11/26/2012 4:30 | 26.182 | 1007.55 | 11/27/2012 0:30 | 25.914 | 1008.35 |
| 11/26/2012 5:00 | 26.158 | 1007.55 | 11/27/2012 1:00 | 25.987 | 1008.15 |
| 11/26/2012 5:30 | 26.036 | 1007.85 | 11/27/2012 1:30 | 26.085 | 1007.95 |
| 11/26/2012 6:00 | 25.987 | 1008.15 | 11/27/2012 2:00 | 26.036 | 1007.75 |
| 11/26/2012 6:30 | 26.085 | 1008.25 | 11/27/2012 2:30 | 26.036 | 1007.55 |
| 11/26/2012 7:00 | 26.036 | 1008.45 | 11/27/2012 3:00 | 26.109 | 1007.25 |
| 11/26/2012 7:30 | 25.987 | 1008.85 | 11/27/2012 3:30 | 26.061 | 1007.25 |
| 11/26/2012 8:00 | 25.987 | 1009.35 | 11/27/2012 4:00 | 26.061 | 1007.15 |
| 11/26/2012 8:30 | 26.012 | 1009.45 | 11/27/2012 4:30 | 26.061 | 1007.05 |
| 11/26/2012 9:00 | 26.061 | 1009.75 | 11/27/2012 5:00 | 26.085 | 1007.25 |
| 11/26/2012 9:30 | 26.085 | 1009.85 | 11/27/2012 5:30 | 26.134 | 1007.35 |
| 11/26/2012 10:00 | 26.109 | 1009.55 | 11/27/2012 6:00 | 26.036 | 1007.75 |
| 11/26/2012 10:30 | 26.085 | 1009.45 | 11/27/2012 6:30 | 26.012 | 1007.95 |
| 11/26/2012 11:00 | 26.134 | 1009.25 | 11/27/2012 7:00 | 26.036 | 1008.45 |
| 11/26/2012 11:30 | 26.182 | 1008.75 | 11/27/2012 7:30 | 26.061 | 1008.75 |
| 11/26/2012 12:00 | 26.158 | 1008.35 | 11/27/2012 8:00 | 26.061 | 1009.05 |

| | | | | | |
|------------------|--------|---------|------------------|--------|---------|
| 11/27/2012 8:30 | 26.085 | 1009.45 | 11/28/2012 4:30 | 25.987 | 1006.85 |
| 11/27/2012 9:00 | 26.085 | 1009.55 | 11/28/2012 5:00 | 25.89 | 1007.15 |
| 11/27/2012 9:30 | 26.109 | 1009.65 | 11/28/2012 5:30 | 25.89 | 1007.45 |
| 11/27/2012 10:00 | 26.134 | 1009.75 | 11/28/2012 6:00 | 25.987 | 1007.95 |
| 11/27/2012 10:30 | 26.134 | 1009.55 | 11/28/2012 6:30 | 25.89 | 1008.15 |
| 11/27/2012 11:00 | 26.134 | 1009.15 | 11/28/2012 7:00 | 25.939 | 1008.55 |
| 11/27/2012 11:30 | 26.158 | 1008.85 | 11/28/2012 7:30 | 25.914 | 1008.95 |
| 11/27/2012 12:00 | 26.182 | 1008.45 | 11/28/2012 8:00 | 25.939 | 1009.15 |
| 11/27/2012 12:30 | 26.158 | 1007.85 | 11/28/2012 8:30 | 25.987 | 1009.55 |
| 11/27/2012 13:00 | 26.182 | 1007.45 | 11/28/2012 9:00 | 25.89 | 1009.95 |
| 11/27/2012 13:30 | 26.182 | 1006.95 | 11/28/2012 9:30 | 26.012 | 1009.85 |
| 11/27/2012 14:00 | 26.182 | 1006.65 | 11/28/2012 10:00 | 26.085 | 1009.45 |
| 11/27/2012 14:30 | 26.182 | 1006.55 | 11/28/2012 10:30 | 26.085 | 1009.25 |
| 11/27/2012 15:00 | 26.158 | 1006.45 | 11/28/2012 11:00 | 26.036 | 1009.15 |
| 11/27/2012 15:30 | 26.134 | 1006.45 | 11/28/2012 11:30 | 26.085 | 1008.85 |
| 11/27/2012 16:00 | 26.109 | 1006.45 | 11/28/2012 12:00 | 26.085 | 1008.45 |
| 11/27/2012 16:30 | 26.109 | 1006.45 | 11/28/2012 12:30 | 26.109 | 1008.05 |
| 11/27/2012 17:00 | 26.134 | 1006.75 | 11/28/2012 13:00 | 26.134 | 1007.65 |
| 11/27/2012 17:30 | 26.036 | 1006.95 | 11/28/2012 13:30 | 26.109 | 1007.05 |
| 11/27/2012 18:00 | 26.012 | 1007.25 | 11/28/2012 14:00 | 26.158 | 1006.55 |
| 11/27/2012 18:30 | 26.061 | 1007.35 | 11/28/2012 14:30 | 26.134 | 1006.35 |
| 11/27/2012 19:00 | 25.987 | 1007.75 | 11/28/2012 15:00 | 26.134 | 1006.25 |
| 11/27/2012 19:30 | 25.987 | 1008.05 | 11/28/2012 15:30 | 26.012 | 1006.25 |
| 11/27/2012 20:00 | 25.987 | 1008.25 | 11/28/2012 16:00 | 26.012 | 1006.45 |
| 11/27/2012 20:30 | 25.939 | 1008.45 | 11/28/2012 16:30 | 26.012 | 1006.75 |
| 11/27/2012 21:00 | 25.963 | 1008.55 | 11/28/2012 17:00 | 26.036 | 1006.85 |
| 11/27/2012 21:30 | 25.914 | 1008.55 | 11/28/2012 17:30 | 25.987 | 1007.15 |
| 11/27/2012 22:00 | 25.914 | 1008.45 | 11/28/2012 18:00 | 25.963 | 1007.35 |
| 11/27/2012 22:30 | 25.914 | 1008.55 | 11/28/2012 18:30 | 25.939 | 1007.65 |
| 11/27/2012 23:00 | 25.89 | 1008.35 | 11/28/2012 19:00 | 25.939 | 1008.05 |
| 11/27/2012 23:30 | 25.89 | 1008.15 | 11/28/2012 19:30 | 25.89 | 1008.45 |
| 11/28/2012 0:00 | 25.866 | 1008.25 | 11/28/2012 20:00 | 25.914 | 1008.75 |
| 11/28/2012 0:30 | 25.89 | 1008.15 | 11/28/2012 20:30 | 25.89 | 1009.05 |
| 11/28/2012 1:00 | 25.914 | 1007.85 | 11/28/2012 21:00 | 25.866 | 1009.25 |
| 11/28/2012 1:30 | 25.89 | 1007.55 | 11/28/2012 21:30 | 25.817 | 1009.25 |
| 11/28/2012 2:00 | 25.866 | 1007.35 | 11/28/2012 22:00 | 25.793 | 1009.45 |
| 11/28/2012 2:30 | 25.987 | 1007.05 | 11/28/2012 22:30 | 25.817 | 1009.35 |
| 11/28/2012 3:00 | 25.987 | 1007.05 | 11/28/2012 23:00 | 25.817 | 1009.15 |
| 11/28/2012 3:30 | 26.012 | 1006.85 | 11/28/2012 23:30 | 25.793 | 1009.05 |
| 11/28/2012 4:00 | 26.012 | 1006.85 | 11/29/2012 0:00 | 25.768 | 1008.95 |

| | | | | | |
|------------------|--------|---------|------------------|--------|---------|
| 11/29/2012 0:30 | 25.744 | 1009.05 | 11/29/2012 20:30 | 26.036 | 1008.85 |
| 11/29/2012 1:00 | 25.72 | 1008.95 | 11/29/2012 21:00 | 26.036 | 1008.95 |
| 11/29/2012 1:30 | 25.744 | 1008.85 | 11/29/2012 21:30 | 26.061 | 1009.05 |
| 11/29/2012 2:00 | 25.768 | 1008.35 | 11/29/2012 22:00 | 26.012 | 1009.15 |
| 11/29/2012 2:30 | 25.89 | 1008.05 | 11/29/2012 22:30 | 26.012 | 1009.15 |
| 11/29/2012 3:00 | 25.963 | 1007.55 | 11/29/2012 23:00 | 25.963 | 1008.75 |
| 11/29/2012 3:30 | 25.841 | 1007.45 | 11/29/2012 23:30 | 25.987 | 1008.85 |
| 11/29/2012 4:00 | 25.744 | 1007.55 | 11/30/2012 0:00 | 26.012 | 1008.65 |
| 11/29/2012 4:30 | 25.793 | 1007.45 | 11/30/2012 0:30 | 25.963 | 1008.45 |
| 11/29/2012 5:00 | 25.914 | 1007.65 | 11/30/2012 1:00 | 25.939 | 1008.45 |
| 11/29/2012 5:30 | 25.841 | 1007.85 | 11/30/2012 1:30 | 25.939 | 1008.25 |
| 11/29/2012 6:00 | 25.72 | 1008.15 | 11/30/2012 2:00 | 25.987 | 1008.25 |
| 11/29/2012 6:30 | 25.768 | 1008.35 | 11/30/2012 2:30 | 25.914 | 1008.05 |
| 11/29/2012 7:00 | 25.841 | 1008.65 | 11/30/2012 3:00 | 25.89 | 1007.75 |
| 11/29/2012 7:30 | 25.841 | 1008.95 | 11/30/2012 3:30 | 25.866 | 1007.55 |
| 11/29/2012 8:00 | 25.89 | 1009.35 | 11/30/2012 4:00 | 25.841 | 1007.55 |
| 11/29/2012 8:30 | 25.963 | 1009.45 | 11/30/2012 4:30 | 25.841 | 1007.65 |
| 11/29/2012 9:00 | 25.939 | 1009.75 | 11/30/2012 5:00 | 25.866 | 1007.85 |
| 11/29/2012 9:30 | 26.012 | 1009.55 | 11/30/2012 5:30 | 25.817 | 1008.05 |
| 11/29/2012 10:00 | 25.987 | 1009.15 | 11/30/2012 6:00 | 25.866 | 1008.35 |
| 11/29/2012 10:30 | 26.036 | 1008.75 | 11/30/2012 6:30 | 25.793 | 1008.55 |
| 11/29/2012 11:00 | 26.036 | 1008.45 | 11/30/2012 7:00 | 25.817 | 1008.95 |
| 11/29/2012 11:30 | 26.061 | 1008.25 | 11/30/2012 7:30 | 25.817 | 1009.15 |
| 11/29/2012 12:00 | 26.061 | 1007.95 | 11/30/2012 8:00 | 25.89 | 1009.45 |
| 11/29/2012 12:30 | 26.036 | 1007.15 | 11/30/2012 8:30 | 25.89 | 1010.05 |
| 11/29/2012 13:00 | 26.085 | 1006.65 | 11/30/2012 9:00 | 25.89 | 1010.35 |
| 11/29/2012 13:30 | 26.085 | 1006.15 | 11/30/2012 9:30 | 25.89 | 1010.35 |
| 11/29/2012 14:00 | 26.061 | 1005.95 | 11/30/2012 10:00 | 25.89 | 1010.15 |
| 11/29/2012 14:30 | 26.012 | 1005.85 | 11/30/2012 10:30 | 25.963 | 1009.95 |
| 11/29/2012 15:00 | 25.987 | 1005.85 | 11/30/2012 11:00 | 25.939 | 1009.75 |
| 11/29/2012 15:30 | 26.012 | 1005.75 | 11/30/2012 11:30 | 25.963 | 1009.05 |
| 11/29/2012 16:00 | 26.012 | 1005.95 | 11/30/2012 12:00 | 26.012 | 1008.75 |
| 11/29/2012 16:30 | 26.012 | 1006.05 | 11/30/2012 12:30 | 25.939 | 1008.25 |
| 11/29/2012 17:00 | 26.036 | 1006.55 | 11/30/2012 13:00 | 25.987 | 1007.55 |
| 11/29/2012 17:30 | 26.061 | 1006.85 | 11/30/2012 13:30 | 25.939 | 1006.95 |
| 11/29/2012 18:00 | 26.061 | 1007.15 | 11/30/2012 14:00 | 25.939 | 1006.55 |
| 11/29/2012 18:30 | 26.061 | 1007.35 | 11/30/2012 14:30 | 25.963 | 1006.35 |
| 11/29/2012 19:00 | 26.085 | 1007.55 | 11/30/2012 15:00 | 25.914 | 1006.15 |
| 11/29/2012 19:30 | 26.085 | 1008.25 | 11/30/2012 15:30 | 25.89 | 1006.25 |
| 11/29/2012 20:00 | 26.085 | 1008.75 | 11/30/2012 16:00 | 25.817 | 1006.25 |

| | | | | | |
|------------------|--------|---------|-----------------|--------|---------|
| 11/30/2012 16:30 | 25.793 | 1006.45 | 12/1/2012 12:30 | 26.036 | 1008.85 |
| 11/30/2012 17:00 | 25.817 | 1006.55 | 12/1/2012 13:00 | 26.012 | 1008.55 |
| 11/30/2012 17:30 | 25.793 | 1006.85 | 12/1/2012 13:30 | 26.036 | 1008.25 |
| 11/30/2012 18:00 | 25.817 | 1007.05 | 12/1/2012 14:00 | 26.061 | 1008.05 |
| 11/30/2012 18:30 | 25.744 | 1007.25 | 12/1/2012 14:30 | 26.036 | 1007.95 |
| 11/30/2012 19:00 | 25.793 | 1007.65 | 12/1/2012 15:00 | 26.012 | 1007.95 |
| 11/30/2012 19:30 | 25.793 | 1007.75 | 12/1/2012 15:30 | 25.987 | 1008.05 |
| 11/30/2012 20:00 | 25.793 | 1008.15 | 12/1/2012 16:00 | 26.036 | 1007.95 |
| 11/30/2012 20:30 | 25.793 | 1008.35 | 12/1/2012 16:30 | 25.963 | 1008.15 |
| 11/30/2012 21:00 | 25.793 | 1008.45 | 12/1/2012 17:00 | 26.012 | 1008.65 |
| 11/30/2012 21:30 | 25.841 | 1008.85 | 12/1/2012 17:30 | 26.012 | 1009.05 |
| 11/30/2012 22:00 | 25.793 | 1008.95 | 12/1/2012 18:00 | 26.012 | 1009.15 |
| 11/30/2012 22:30 | 25.793 | 1008.85 | 12/1/2012 18:30 | 26.036 | 1009.15 |
| 11/30/2012 23:00 | 25.817 | 1008.75 | 12/1/2012 19:00 | 26.012 | 1009.25 |
| 11/30/2012 23:30 | 25.817 | 1008.75 | 12/1/2012 19:30 | 25.987 | 1009.45 |
| 12/1/2012 0:00 | 25.817 | 1008.45 | 12/1/2012 20:00 | 26.109 | 1009.25 |
| 12/1/2012 0:30 | 25.841 | 1008.65 | 12/1/2012 20:30 | 26.085 | 1008.95 |
| 12/1/2012 1:00 | 25.793 | 1008.65 | 12/1/2012 21:00 | 25.963 | 1008.95 |
| 12/1/2012 1:30 | 25.768 | 1008.45 | 12/1/2012 21:30 | 25.987 | 1009.15 |
| 12/1/2012 2:00 | 25.744 | 1008.35 | 12/1/2012 22:00 | 26.012 | 1009.25 |
| 12/1/2012 2:30 | 25.817 | 1008.05 | 12/1/2012 22:30 | 26.012 | 1009.25 |
| 12/1/2012 3:00 | 25.793 | 1007.85 | 12/1/2012 23:00 | 25.963 | 1009.25 |
| 12/1/2012 3:30 | 25.768 | 1007.65 | 12/1/2012 23:30 | 26.012 | 1009.25 |
| 12/1/2012 4:00 | 25.793 | 1007.65 | 12/2/2012 0:00 | 25.987 | 1009.25 |
| 12/1/2012 4:30 | 25.817 | 1007.75 | 12/2/2012 0:30 | 25.987 | 1009.45 |
| 12/1/2012 5:00 | 25.793 | 1007.85 | 12/2/2012 1:00 | 26.012 | 1009.45 |
| 12/1/2012 5:30 | 25.817 | 1007.95 | 12/2/2012 1:30 | 25.987 | 1009.45 |
| 12/1/2012 6:00 | 25.817 | 1007.95 | 12/2/2012 2:00 | 25.939 | 1009.25 |
| 12/1/2012 6:30 | 25.793 | 1008.25 | 12/2/2012 2:30 | 26.036 | 1009.15 |
| 12/1/2012 7:00 | 25.793 | 1008.65 | 12/2/2012 3:00 | 25.89 | 1008.45 |
| 12/1/2012 7:30 | 25.866 | 1009.15 | 12/2/2012 3:30 | 25.89 | 1008.45 |
| 12/1/2012 8:00 | 25.841 | 1009.75 | 12/2/2012 4:00 | 25.914 | 1008.15 |
| 12/1/2012 8:30 | 25.866 | 1009.75 | 12/2/2012 4:30 | 25.939 | 1008.25 |
| 12/1/2012 9:00 | 25.939 | 1010.15 | 12/2/2012 5:00 | 25.939 | 1008.25 |
| 12/1/2012 9:30 | 25.866 | 1010.45 | 12/2/2012 5:30 | 25.914 | 1008.25 |
| 12/1/2012 10:00 | 25.963 | 1010.45 | 12/2/2012 6:00 | 25.963 | 1008.55 |
| 12/1/2012 10:30 | 25.987 | 1009.95 | 12/2/2012 6:30 | 25.914 | 1008.85 |
| 12/1/2012 11:00 | 25.987 | 1009.85 | 12/2/2012 7:00 | 25.987 | 1009.05 |
| 12/1/2012 11:30 | 26.012 | 1009.55 | 12/2/2012 7:30 | 25.987 | 1009.35 |
| 12/1/2012 12:00 | 26.036 | 1009.15 | 12/2/2012 8:00 | 25.987 | 1009.75 |

| | | | | | |
|-----------------|--------|---------|-----------------|--------|---------|
| 12/2/2012 8:30 | 25.939 | 1009.95 | 12/3/2012 4:30 | 26.012 | 1008.25 |
| 12/2/2012 9:00 | 26.036 | 1010.15 | 12/3/2012 5:00 | 25.963 | 1008.15 |
| 12/2/2012 9:30 | 26.036 | 1009.95 | 12/3/2012 5:30 | 25.987 | 1008.05 |
| 12/2/2012 10:00 | 26.061 | 1009.95 | 12/3/2012 6:00 | 25.963 | 1008.35 |
| 12/2/2012 10:30 | 26.061 | 1009.65 | 12/3/2012 6:30 | 25.987 | 1008.55 |
| 12/2/2012 11:00 | 26.061 | 1009.45 | 12/3/2012 7:00 | 25.963 | 1008.75 |
| 12/2/2012 11:30 | 26.134 | 1009.15 | 12/3/2012 7:30 | 25.963 | 1008.95 |
| 12/2/2012 12:00 | 26.109 | 1008.75 | 12/3/2012 8:00 | 25.987 | 1009.45 |
| 12/2/2012 12:30 | 26.134 | 1008.55 | 12/3/2012 8:30 | 26.036 | 1009.45 |
| 12/2/2012 13:00 | 26.109 | 1007.95 | 12/3/2012 9:00 | 26.036 | 1009.85 |
| 12/2/2012 13:30 | 26.182 | 1007.65 | 12/3/2012 9:30 | 26.036 | 1009.95 |
| 12/2/2012 14:00 | 26.134 | 1007.45 | 12/3/2012 10:00 | 26.109 | 1009.85 |
| 12/2/2012 14:30 | 26.109 | 1006.95 | 12/3/2012 10:30 | 26.109 | 1009.75 |
| 12/2/2012 15:00 | 26.109 | 1006.75 | 12/3/2012 11:00 | 26.109 | 1009.25 |
| 12/2/2012 15:30 | 26.036 | 1007.25 | 12/3/2012 11:30 | 26.109 | 1009.15 |
| 12/2/2012 16:00 | 26.012 | 1006.85 | 12/3/2012 12:00 | 26.134 | 1008.65 |
| 12/2/2012 16:30 | 26.036 | 1006.95 | 12/3/2012 12:30 | 26.109 | 1008.45 |
| 12/2/2012 17:00 | 26.036 | 1007.15 | 12/3/2012 13:00 | 26.158 | 1008.15 |
| 12/2/2012 17:30 | 26.012 | 1007.25 | 12/3/2012 13:30 | 26.134 | 1007.65 |
| 12/2/2012 18:00 | 26.036 | 1007.45 | 12/3/2012 14:00 | 26.109 | 1007.55 |
| 12/2/2012 18:30 | 26.012 | 1007.55 | 12/3/2012 14:30 | 26.134 | 1007.45 |
| 12/2/2012 19:00 | 26.036 | 1007.95 | 12/3/2012 15:00 | 26.109 | 1007.25 |
| 12/2/2012 19:30 | 26.012 | 1008.15 | 12/3/2012 15:30 | 26.134 | 1006.95 |
| 12/2/2012 20:00 | 26.036 | 1008.25 | 12/3/2012 16:00 | 26.109 | 1007.25 |
| 12/2/2012 20:30 | 26.036 | 1008.25 | 12/3/2012 16:30 | 26.109 | 1007.25 |
| 12/2/2012 21:00 | 26.036 | 1008.35 | 12/3/2012 17:00 | 26.134 | 1007.55 |
| 12/2/2012 21:30 | 26.061 | 1008.65 | 12/3/2012 17:30 | 26.109 | 1007.85 |
| 12/2/2012 22:00 | 26.085 | 1008.55 | 12/3/2012 18:00 | 26.085 | 1007.95 |
| 12/2/2012 22:30 | 26.036 | 1008.65 | 12/3/2012 18:30 | 26.085 | 1008.15 |
| 12/2/2012 23:00 | 26.061 | 1008.55 | 12/3/2012 19:00 | 26.061 | 1008.35 |
| 12/2/2012 23:30 | 26.061 | 1008.55 | 12/3/2012 19:30 | 26.061 | 1008.55 |
| 12/3/2012 0:00 | 26.085 | 1008.65 | 12/3/2012 20:00 | 26.061 | 1008.85 |
| 12/3/2012 0:30 | 26.085 | 1008.65 | 12/3/2012 20:30 | 26.061 | 1009.05 |
| 12/3/2012 1:00 | 26.061 | 1008.65 | 12/3/2012 21:00 | 26.061 | 1009.15 |
| 12/3/2012 1:30 | 26.085 | 1008.65 | 12/3/2012 21:30 | 26.036 | 1009.35 |
| 12/3/2012 2:00 | 26.061 | 1008.55 | 12/3/2012 22:00 | 26.085 | 1009.25 |
| 12/3/2012 2:30 | 26.061 | 1008.35 | 12/3/2012 22:30 | 26.085 | 1009.25 |
| 12/3/2012 3:00 | 26.036 | 1008.35 | 12/3/2012 23:00 | 26.109 | 1009.25 |
| 12/3/2012 3:30 | 25.987 | 1008.25 | 12/3/2012 23:30 | 26.036 | 1009.25 |
| 12/3/2012 4:00 | 26.012 | 1008.35 | 12/4/2012 0:00 | 26.012 | 1009.25 |

| | | | | | |
|-----------------|--------|---------|-----------------|--------|---------|
| 12/4/2012 0:30 | 25.987 | 1009.25 | 12/4/2012 20:30 | 26.134 | 1008.65 |
| 12/4/2012 1:00 | 26.012 | 1009.25 | 12/4/2012 21:00 | 26.134 | 1008.85 |
| 12/4/2012 1:30 | 26.134 | 1009.05 | 12/4/2012 21:30 | 26.085 | 1009.05 |
| 12/4/2012 2:00 | 26.134 | 1008.65 | 12/4/2012 22:00 | 26.134 | 1009.15 |
| 12/4/2012 2:30 | 26.012 | 1008.45 | 12/4/2012 22:30 | 26.182 | 1009.05 |
| 12/4/2012 3:00 | 26.061 | 1007.95 | 12/4/2012 23:00 | 26.182 | 1008.95 |
| 12/4/2012 3:30 | 26.085 | 1007.95 | 12/4/2012 23:30 | 26.158 | 1008.85 |
| 12/4/2012 4:00 | 26.012 | 1007.95 | 12/5/2012 0:00 | 26.061 | 1008.85 |
| 12/4/2012 4:30 | 26.036 | 1008.15 | 12/5/2012 0:30 | 26.085 | 1008.85 |
| 12/4/2012 5:00 | 26.012 | 1008.05 | 12/5/2012 1:00 | 26.158 | 1008.55 |
| 12/4/2012 5:30 | 26.061 | 1008.05 | 12/5/2012 1:30 | 26.036 | 1008.45 |
| 12/4/2012 6:00 | 26.012 | 1008.35 | 12/5/2012 2:00 | 26.085 | 1008.35 |
| 12/4/2012 6:30 | 25.695 | 1008.85 | 12/5/2012 2:30 | 26.012 | 1008.25 |
| 12/4/2012 7:00 | 25.72 | 1008.75 | 12/5/2012 3:00 | 26.085 | 1007.95 |
| 12/4/2012 7:30 | 25.866 | 1008.95 | 12/5/2012 3:30 | 26.061 | 1008.05 |
| 12/4/2012 8:00 | 26.012 | 1009.35 | 12/5/2012 4:00 | 26.036 | 1008.05 |
| 12/4/2012 8:30 | 26.061 | 1009.55 | 12/5/2012 4:30 | 26.061 | 1008.35 |
| 12/4/2012 9:00 | 26.061 | 1009.55 | 12/5/2012 5:00 | 26.012 | 1008.55 |
| 12/4/2012 9:30 | 26.109 | 1009.55 | 12/5/2012 5:30 | 26.012 | 1008.75 |
| 12/4/2012 10:00 | 26.109 | 1009.45 | 12/5/2012 6:00 | 26.036 | 1009.15 |
| 12/4/2012 10:30 | 26.134 | 1009.05 | 12/5/2012 6:30 | 26.012 | 1009.65 |
| 12/4/2012 11:00 | 26.109 | 1008.75 | 12/5/2012 7:00 | 26.012 | 1010.15 |
| 12/4/2012 11:30 | 26.134 | 1008.55 | 12/5/2012 7:30 | 26.085 | 1010.25 |
| 12/4/2012 12:00 | 26.134 | 1008.15 | 12/5/2012 8:00 | 26.158 | 1010.65 |
| 12/4/2012 12:30 | 26.158 | 1007.75 | 12/5/2012 8:30 | 26.085 | 1010.85 |
| 12/4/2012 13:00 | 26.158 | 1007.35 | 12/5/2012 9:00 | 26.134 | 1011.15 |
| 12/4/2012 13:30 | 26.158 | 1007.05 | 12/5/2012 9:30 | 26.134 | 1011.25 |
| 12/4/2012 14:00 | 26.158 | 1006.95 | 12/5/2012 10:00 | 26.158 | 1011.35 |
| 12/4/2012 14:30 | 26.134 | 1006.95 | 12/5/2012 10:30 | 26.158 | 1010.95 |
| 12/4/2012 15:00 | 26.182 | 1006.85 | 12/5/2012 11:00 | 26.182 | 1010.55 |
| 12/4/2012 15:30 | 26.158 | 1006.75 | 12/5/2012 11:30 | 26.182 | 1009.95 |
| 12/4/2012 16:00 | 26.109 | 1006.75 | 12/5/2012 12:00 | 26.207 | 1009.35 |
| 12/4/2012 16:30 | 26.085 | 1006.95 | 12/5/2012 12:30 | 26.207 | 1009.05 |
| 12/4/2012 17:00 | 26.085 | 1007.15 | 12/5/2012 13:00 | 26.207 | 1008.45 |
| 12/4/2012 17:30 | 26.109 | 1007.25 | 12/5/2012 13:30 | 26.207 | 1008.05 |
| 12/4/2012 18:00 | 26.109 | 1007.45 | 12/5/2012 14:00 | 26.207 | 1007.75 |
| 12/4/2012 18:30 | 26.134 | 1007.65 | 12/5/2012 14:30 | 26.207 | 1007.45 |
| 12/4/2012 19:00 | 26.085 | 1007.75 | 12/5/2012 15:00 | 26.182 | 1007.25 |
| 12/4/2012 19:30 | 26.061 | 1008.15 | 12/5/2012 15:30 | 26.158 | 1007.35 |
| 12/4/2012 20:00 | 26.134 | 1008.35 | 12/5/2012 16:00 | 26.134 | 1007.45 |

| | | | | | |
|-----------------|--------|---------|-----------------|--------|---------|
| 12/5/2012 16:30 | 26.109 | 1007.55 | 12/6/2012 12:30 | 25.939 | 1008.75 |
| 12/5/2012 17:00 | 26.109 | 1007.75 | 12/6/2012 13:00 | 25.939 | 1008.45 |
| 12/5/2012 17:30 | 26.158 | 1007.85 | 12/6/2012 13:30 | 25.914 | 1008.25 |
| 12/5/2012 18:00 | 26.109 | 1008.05 | 12/6/2012 14:00 | 25.963 | 1007.95 |
| 12/5/2012 18:30 | 26.109 | 1008.15 | 12/6/2012 14:30 | 25.987 | 1007.75 |
| 12/5/2012 19:00 | 26.109 | 1008.35 | 12/6/2012 15:00 | 25.963 | 1007.85 |
| 12/5/2012 19:30 | 26.134 | 1008.75 | 12/6/2012 15:30 | 25.963 | 1007.85 |
| 12/5/2012 20:00 | 26.134 | 1009.25 | 12/6/2012 16:00 | 26.085 | 1008.05 |
| 12/5/2012 20:30 | 26.109 | 1009.45 | 12/6/2012 16:30 | 26.036 | 1008.05 |
| 12/5/2012 21:00 | 26.085 | 1009.75 | 12/6/2012 17:00 | 26.085 | 1008.15 |
| 12/5/2012 21:30 | 26.061 | 1009.85 | 12/6/2012 17:30 | 26.109 | 1008.25 |
| 12/5/2012 22:00 | 26.061 | 1010.05 | 12/6/2012 18:00 | 26.134 | 1008.55 |
| 12/5/2012 22:30 | 26.036 | 1010.05 | 12/6/2012 18:30 | 26.134 | 1008.95 |
| 12/5/2012 23:00 | 26.012 | 1009.95 | 12/6/2012 19:00 | 26.182 | 1008.95 |
| 12/5/2012 23:30 | 26.012 | 1009.85 | 12/6/2012 19:30 | 26.134 | 1009.55 |
| 12/6/2012 0:00 | 26.036 | 1009.95 | 12/6/2012 20:00 | 26.182 | 1009.75 |
| 12/6/2012 0:30 | 25.987 | 1009.65 | 12/6/2012 20:30 | 26.085 | 1010.25 |
| 12/6/2012 1:00 | 25.987 | 1009.45 | 12/6/2012 21:00 | 26.109 | 1010.35 |
| 12/6/2012 1:30 | 25.963 | 1009.45 | 12/6/2012 21:30 | 26.085 | 1010.55 |
| 12/6/2012 2:00 | 25.914 | 1009.15 | 12/6/2012 22:00 | 26.085 | 1010.65 |
| 12/6/2012 2:30 | 25.914 | 1009.05 | 12/6/2012 22:30 | 26.061 | 1010.75 |
| 12/6/2012 3:00 | 25.914 | 1009.05 | 12/6/2012 23:00 | 26.085 | 1010.55 |
| 12/6/2012 3:30 | 25.866 | 1008.95 | 12/6/2012 23:30 | 26.061 | 1010.55 |
| 12/6/2012 4:00 | 25.89 | 1008.85 | 12/7/2012 0:00 | 26.036 | 1010.55 |
| 12/6/2012 4:30 | 25.89 | 1008.75 | 12/7/2012 0:30 | 26.036 | 1010.45 |
| 12/6/2012 5:00 | 25.866 | 1008.65 | 12/7/2012 1:00 | 26.085 | 1010.35 |
| 12/6/2012 5:30 | 25.817 | 1008.75 | 12/7/2012 1:30 | 26.109 | 1010.05 |
| 12/6/2012 6:00 | 25.817 | 1009.25 | 12/7/2012 2:00 | 26.109 | 1009.65 |
| 12/6/2012 6:30 | 25.817 | 1009.55 | 12/7/2012 2:30 | 26.158 | 1009.25 |
| 12/6/2012 7:00 | 25.817 | 1009.75 | 12/7/2012 3:00 | 26.109 | 1009.15 |
| 12/6/2012 7:30 | 25.768 | 1010.05 | 12/7/2012 3:30 | 26.012 | 1009.15 |
| 12/6/2012 8:00 | 25.841 | 1010.15 | 12/7/2012 4:00 | 26.036 | 1009.15 |
| 12/6/2012 8:30 | 25.695 | 1010.65 | 12/7/2012 4:30 | 26.012 | 1009.25 |
| 12/6/2012 9:00 | 25.793 | 1010.45 | 12/7/2012 5:00 | 25.987 | 1009.25 |
| 12/6/2012 9:30 | 25.841 | 1010.85 | 12/7/2012 5:30 | 26.036 | 1009.45 |
| 12/6/2012 10:00 | 25.817 | 1010.45 | 12/7/2012 6:00 | 25.963 | 1009.55 |
| 12/6/2012 10:30 | 25.866 | 1010.15 | 12/7/2012 6:30 | 25.939 | 1009.95 |
| 12/6/2012 11:00 | 25.939 | 1010.05 | 12/7/2012 7:00 | 25.963 | 1010.35 |
| 12/6/2012 11:30 | 25.866 | 1009.65 | 12/7/2012 7:30 | 25.987 | 1010.95 |
| 12/6/2012 12:00 | 25.866 | 1009.25 | 12/7/2012 8:00 | 26.036 | 1010.95 |

| | | | | | |
|-----------------|--------|---------|-----------------|--------|---------|
| 12/7/2012 8:30 | 26.036 | 1011.45 | 12/8/2012 4:30 | 25.963 | 1008.55 |
| 12/7/2012 9:00 | 26.012 | 1011.85 | 12/8/2012 5:00 | 25.647 | 1009.05 |
| 12/7/2012 9:30 | 26.085 | 1011.95 | 12/8/2012 5:30 | 25.671 | 1008.95 |
| 12/7/2012 10:00 | 26.085 | 1011.55 | 12/8/2012 6:00 | 25.501 | 1009.55 |
| 12/7/2012 10:30 | 26.085 | 1011.45 | 12/8/2012 6:30 | 25.453 | 1009.45 |
| 12/7/2012 11:00 | 26.109 | 1011.15 | 12/8/2012 7:00 | 25.501 | 1010.25 |
| 12/7/2012 11:30 | 26.109 | 1010.85 | 12/8/2012 7:30 | 25.21 | 1010.05 |
| 12/7/2012 12:00 | 26.134 | 1010.45 | 12/8/2012 8:00 | 25.331 | 1010.45 |
| 12/7/2012 12:30 | 26.134 | 1010.45 | 12/8/2012 8:30 | 25.623 | 1010.35 |
| 12/7/2012 13:00 | 26.134 | 1010.15 | 12/8/2012 9:00 | 25.793 | 1010.45 |
| 12/7/2012 13:30 | 26.158 | 1009.65 | 12/8/2012 9:30 | 25.744 | 1010.45 |
| 12/7/2012 14:00 | 26.158 | 1009.15 | 12/8/2012 10:00 | 25.841 | 1010.35 |
| 12/7/2012 14:30 | 26.158 | 1008.85 | 12/8/2012 10:30 | 25.89 | 1009.95 |
| 12/7/2012 15:00 | 26.158 | 1008.85 | 12/8/2012 11:00 | 25.963 | 1009.75 |
| 12/7/2012 15:30 | 26.134 | 1008.95 | 12/8/2012 11:30 | 25.963 | 1009.35 |
| 12/7/2012 16:00 | 26.134 | 1009.05 | 12/8/2012 12:00 | 25.963 | 1008.75 |
| 12/7/2012 16:30 | 26.085 | 1008.95 | 12/8/2012 12:30 | 25.987 | 1008.15 |
| 12/7/2012 17:00 | 26.036 | 1009.35 | 12/8/2012 13:00 | 26.012 | 1007.55 |
| 12/7/2012 17:30 | 26.036 | 1009.45 | 12/8/2012 13:30 | 25.987 | 1007.35 |
| 12/7/2012 18:00 | 25.987 | 1009.45 | 12/8/2012 14:00 | 26.061 | 1006.95 |
| 12/7/2012 18:30 | 26.012 | 1009.95 | 12/8/2012 14:30 | 26.012 | 1006.45 |
| 12/7/2012 19:00 | 26.061 | 1010.25 | 12/8/2012 15:00 | 25.987 | 1006.55 |
| 12/7/2012 19:30 | 26.012 | 1010.45 | 12/8/2012 15:30 | 25.987 | 1006.45 |
| 12/7/2012 20:00 | 26.036 | 1010.65 | 12/8/2012 16:00 | 25.987 | 1006.55 |
| 12/7/2012 20:30 | 26.012 | 1010.95 | 12/8/2012 16:30 | 25.939 | 1006.75 |
| 12/7/2012 21:00 | 25.987 | 1010.95 | 12/8/2012 17:00 | 25.963 | 1006.95 |
| 12/7/2012 21:30 | 26.012 | 1010.95 | 12/8/2012 17:30 | 25.914 | 1007.35 |
| 12/7/2012 22:00 | 25.987 | 1010.75 | 12/8/2012 18:00 | 25.914 | 1007.75 |
| 12/7/2012 22:30 | 25.963 | 1010.75 | 12/8/2012 18:30 | 25.866 | 1007.85 |
| 12/7/2012 23:00 | 25.963 | 1010.65 | 12/8/2012 19:00 | 25.866 | 1008.15 |
| 12/7/2012 23:30 | 25.987 | 1010.45 | 12/8/2012 19:30 | 25.89 | 1008.35 |
| 12/8/2012 0:00 | 25.939 | 1010.35 | 12/8/2012 20:00 | 25.866 | 1008.65 |
| 12/8/2012 0:30 | 26.036 | 1009.95 | 12/8/2012 20:30 | 25.89 | 1008.85 |
| 12/8/2012 1:00 | 26.061 | 1009.75 | 12/8/2012 21:00 | 25.89 | 1008.95 |
| 12/8/2012 1:30 | 26.036 | 1009.55 | 12/8/2012 21:30 | 25.89 | 1008.95 |
| 12/8/2012 2:00 | 26.036 | 1009.25 | 12/8/2012 22:00 | 25.939 | 1008.95 |
| 12/8/2012 2:30 | 26.061 | 1008.65 | 12/8/2012 22:30 | 25.963 | 1008.75 |
| 12/8/2012 3:00 | 26.036 | 1008.75 | 12/8/2012 23:00 | 25.914 | 1008.65 |
| 12/8/2012 3:30 | 26.061 | 1008.45 | 12/8/2012 23:30 | 25.841 | 1008.65 |
| 12/8/2012 4:00 | 26.012 | 1008.45 | 12/9/2012 0:00 | 25.89 | 1008.45 |

| | | | | | |
|-----------------|--------|---------|------------------|--------|---------|
| 12/9/2012 0:30 | 25.914 | 1008.35 | 12/9/2012 20:30 | 25.89 | 1007.35 |
| 12/9/2012 1:00 | 25.89 | 1008.25 | 12/9/2012 21:00 | 25.817 | 1007.55 |
| 12/9/2012 1:30 | 25.914 | 1007.95 | 12/9/2012 21:30 | 25.793 | 1007.45 |
| 12/9/2012 2:00 | 26.012 | 1007.55 | 12/9/2012 22:00 | 25.72 | 1007.55 |
| 12/9/2012 2:30 | 25.914 | 1007.25 | 12/9/2012 22:30 | 25.744 | 1007.45 |
| 12/9/2012 3:00 | 26.012 | 1006.65 | 12/9/2012 23:00 | 25.841 | 1007.55 |
| 12/9/2012 3:30 | 25.914 | 1006.55 | 12/9/2012 23:30 | 25.89 | 1007.45 |
| 12/9/2012 4:00 | 25.914 | 1006.35 | 12/10/2012 0:00 | 25.841 | 1007.45 |
| 12/9/2012 4:30 | 25.841 | 1006.65 | 12/10/2012 0:30 | 25.817 | 1007.45 |
| 12/9/2012 5:00 | 25.793 | 1006.55 | 12/10/2012 1:00 | 25.866 | 1007.35 |
| 12/9/2012 5:30 | 25.768 | 1006.75 | 12/10/2012 1:30 | 25.987 | 1007.15 |
| 12/9/2012 6:00 | 25.768 | 1006.95 | 12/10/2012 2:00 | 26.012 | 1006.75 |
| 12/9/2012 6:30 | 25.744 | 1007.25 | 12/10/2012 2:30 | 26.036 | 1006.35 |
| 12/9/2012 7:00 | 25.768 | 1007.35 | 12/10/2012 3:00 | 26.085 | 1005.95 |
| 12/9/2012 7:30 | 25.817 | 1007.55 | 12/10/2012 3:30 | 26.036 | 1005.65 |
| 12/9/2012 8:00 | 25.89 | 1007.75 | 12/10/2012 4:00 | 25.963 | 1005.65 |
| 12/9/2012 8:30 | 25.89 | 1007.95 | 12/10/2012 4:30 | 25.817 | 1005.95 |
| 12/9/2012 9:00 | 25.963 | 1007.95 | 12/10/2012 5:00 | 25.841 | 1006.15 |
| 12/9/2012 9:30 | 25.939 | 1007.85 | 12/10/2012 5:30 | 25.793 | 1006.35 |
| 12/9/2012 10:00 | 25.89 | 1007.65 | 12/10/2012 6:00 | 25.768 | 1006.75 |
| 12/9/2012 10:30 | 25.987 | 1007.45 | 12/10/2012 6:30 | 25.744 | 1007.25 |
| 12/9/2012 11:00 | 25.939 | 1007.15 | 12/10/2012 7:00 | 25.817 | 1007.65 |
| 12/9/2012 11:30 | 26.036 | 1006.85 | 12/10/2012 7:30 | 25.89 | 1008.25 |
| 12/9/2012 12:00 | 26.036 | 1006.35 | 12/10/2012 8:00 | 25.914 | 1008.65 |
| 12/9/2012 12:30 | 26.036 | 1005.75 | 12/10/2012 8:30 | 25.963 | 1008.95 |
| 12/9/2012 13:00 | 26.061 | 1005.25 | 12/10/2012 9:00 | 25.963 | 1008.95 |
| 12/9/2012 13:30 | 26.061 | 1004.95 | 12/10/2012 9:30 | 25.939 | 1008.85 |
| 12/9/2012 14:00 | 26.085 | 1004.75 | 12/10/2012 10:00 | 25.987 | 1008.65 |
| 12/9/2012 14:30 | 26.085 | 1004.55 | 12/10/2012 10:30 | 25.963 | 1008.45 |
| 12/9/2012 15:00 | 26.085 | 1004.55 | 12/10/2012 11:00 | 26.036 | 1008.15 |
| 12/9/2012 15:30 | 26.085 | 1004.65 | 12/10/2012 11:30 | 26.036 | 1007.85 |
| 12/9/2012 16:00 | 26.085 | 1004.85 | 12/10/2012 12:00 | 26.061 | 1007.35 |
| 12/9/2012 16:30 | 26.036 | 1005.05 | 12/10/2012 12:30 | 26.061 | 1006.85 |
| 12/9/2012 17:00 | 25.987 | 1005.45 | 12/10/2012 13:00 | 26.085 | 1006.35 |
| 12/9/2012 17:30 | 25.939 | 1005.75 | 12/10/2012 13:30 | 26.061 | 1005.95 |
| 12/9/2012 18:00 | 25.89 | 1005.95 | 12/10/2012 14:00 | 26.134 | 1005.65 |
| 12/9/2012 18:30 | 25.963 | 1006.25 | 12/10/2012 14:30 | 26.109 | 1005.45 |
| 12/9/2012 19:00 | 25.914 | 1006.55 | 12/10/2012 15:00 | 26.085 | 1005.55 |
| 12/9/2012 19:30 | 25.914 | 1006.85 | 12/10/2012 15:30 | 26.061 | 1005.35 |
| 12/9/2012 20:00 | 25.939 | 1007.05 | 12/10/2012 16:00 | 26.085 | 1005.25 |

| | | | | | |
|------------------|--------|---------|------------------|--------|---------|
| 12/10/2012 16:30 | 26.036 | 1005.55 | 12/11/2012 12:30 | 25.914 | 1007.55 |
| 12/10/2012 17:00 | 25.987 | 1005.65 | 12/11/2012 13:00 | 25.963 | 1006.95 |
| 12/10/2012 17:30 | 26.012 | 1006.05 | 12/11/2012 13:30 | 25.963 | 1006.65 |
| 12/10/2012 18:00 | 26.036 | 1006.25 | 12/11/2012 14:00 | 25.963 | 1006.35 |
| 12/10/2012 18:30 | 25.939 | 1006.45 | 12/11/2012 14:30 | 25.939 | 1006.35 |
| 12/10/2012 19:00 | 26.036 | 1006.95 | 12/11/2012 15:00 | 25.841 | 1006.15 |
| 12/10/2012 19:30 | 25.914 | 1007.25 | 12/11/2012 15:30 | 25.817 | 1006.15 |
| 12/10/2012 20:00 | 25.914 | 1007.45 | 12/11/2012 16:00 | 25.744 | 1006.25 |
| 12/10/2012 20:30 | 25.963 | 1007.95 | 12/11/2012 16:30 | 25.695 | 1006.45 |
| 12/10/2012 21:00 | 25.89 | 1008.15 | 12/11/2012 17:00 | 25.744 | 1006.75 |
| 12/10/2012 21:30 | 25.914 | 1008.15 | 12/11/2012 17:30 | 25.744 | 1007.05 |
| 12/10/2012 22:00 | 25.914 | 1008.25 | 12/11/2012 18:00 | 25.695 | 1007.35 |
| 12/10/2012 22:30 | 25.987 | 1008.05 | 12/11/2012 18:30 | 25.72 | 1007.45 |
| 12/10/2012 23:00 | 25.963 | 1007.95 | 12/11/2012 19:00 | 25.671 | 1007.75 |
| 12/10/2012 23:30 | 25.939 | 1007.85 | 12/11/2012 19:30 | 25.695 | 1008.05 |
| 12/11/2012 0:00 | 25.671 | 1007.95 | 12/11/2012 20:00 | 25.647 | 1008.55 |
| 12/11/2012 0:30 | 25.72 | 1007.85 | 12/11/2012 20:30 | 25.647 | 1008.55 |
| 12/11/2012 1:00 | 25.695 | 1007.95 | 12/11/2012 21:00 | 25.695 | 1008.95 |
| 12/11/2012 1:30 | 25.768 | 1007.75 | 12/11/2012 21:30 | 25.744 | 1009.25 |
| 12/11/2012 2:00 | 25.744 | 1007.35 | 12/11/2012 22:00 | 25.695 | 1009.15 |
| 12/11/2012 2:30 | 25.768 | 1007.25 | 12/11/2012 22:30 | 25.744 | 1009.15 |
| 12/11/2012 3:00 | 25.744 | 1007.05 | 12/11/2012 23:00 | 25.695 | 1009.05 |
| 12/11/2012 3:30 | 25.647 | 1006.95 | 12/11/2012 23:30 | 25.72 | 1009.05 |
| 12/11/2012 4:00 | 25.72 | 1006.95 | 12/12/2012 0:00 | 25.671 | 1008.85 |
| 12/11/2012 4:30 | 25.647 | 1007.15 | 12/12/2012 0:30 | 25.72 | 1008.75 |
| 12/11/2012 5:00 | 25.623 | 1007.25 | 12/12/2012 1:00 | 25.695 | 1008.65 |
| 12/11/2012 5:30 | 25.598 | 1007.55 | 12/12/2012 1:30 | 25.695 | 1008.45 |
| 12/11/2012 6:00 | 25.623 | 1007.85 | 12/12/2012 2:00 | 25.671 | 1008.35 |
| 12/11/2012 6:30 | 25.574 | 1008.25 | 12/12/2012 2:30 | 25.671 | 1008.05 |
| 12/11/2012 7:00 | 25.525 | 1008.65 | 12/12/2012 3:00 | 25.817 | 1007.95 |
| 12/11/2012 7:30 | 25.647 | 1008.95 | 12/12/2012 3:30 | 25.647 | 1007.95 |
| 12/11/2012 8:00 | 25.695 | 1009.25 | 12/12/2012 4:00 | 25.623 | 1007.85 |
| 12/11/2012 8:30 | 25.768 | 1009.55 | 12/12/2012 4:30 | 25.695 | 1007.95 |
| 12/11/2012 9:00 | 25.817 | 1009.75 | 12/12/2012 5:00 | 25.598 | 1008.05 |
| 12/11/2012 9:30 | 25.841 | 1009.75 | 12/12/2012 5:30 | 25.623 | 1008.05 |
| 12/11/2012 10:00 | 25.841 | 1009.55 | 12/12/2012 6:00 | 25.623 | 1008.45 |
| 12/11/2012 10:30 | 25.89 | 1009.25 | 12/12/2012 6:30 | 25.574 | 1008.95 |
| 12/11/2012 11:00 | 25.963 | 1008.95 | 12/12/2012 7:00 | 25.623 | 1009.15 |
| 12/11/2012 11:30 | 25.963 | 1008.55 | 12/12/2012 7:30 | 25.671 | 1009.65 |
| 12/11/2012 12:00 | 25.939 | 1008.05 | 12/12/2012 8:00 | 25.671 | 1010.05 |

| | | | | | |
|------------------|--------|---------|------------------|--------|---------|
| 12/12/2012 8:30 | 25.72 | 1010.15 | 12/13/2012 4:30 | 25.817 | 1008.95 |
| 12/12/2012 9:00 | 25.793 | 1010.35 | 12/13/2012 5:00 | 25.768 | 1009.15 |
| 12/12/2012 9:30 | 25.768 | 1010.45 | 12/13/2012 5:30 | 25.744 | 1009.45 |
| 12/12/2012 10:00 | 25.817 | 1010.45 | 12/13/2012 6:00 | 25.768 | 1009.45 |
| 12/12/2012 10:30 | 25.817 | 1010.35 | 12/13/2012 6:30 | 25.72 | 1009.65 |
| 12/12/2012 11:00 | 25.817 | 1009.95 | 12/13/2012 7:00 | 25.72 | 1009.95 |
| 12/12/2012 11:30 | 25.914 | 1009.75 | 12/13/2012 7:30 | 25.72 | 1010.55 |
| 12/12/2012 12:00 | 25.89 | 1009.35 | 12/13/2012 8:00 | 25.744 | 1011.15 |
| 12/12/2012 12:30 | 25.963 | 1008.95 | 12/13/2012 8:30 | 25.768 | 1011.45 |
| 12/12/2012 13:00 | 25.914 | 1008.35 | 12/13/2012 9:00 | 25.793 | 1011.75 |
| 12/12/2012 13:30 | 25.89 | 1008.05 | 12/13/2012 9:30 | 25.793 | 1011.85 |
| 12/12/2012 14:00 | 25.987 | 1007.45 | 12/13/2012 10:00 | 25.841 | 1011.65 |
| 12/12/2012 14:30 | 25.939 | 1007.35 | 12/13/2012 10:30 | 25.841 | 1011.75 |
| 12/12/2012 15:00 | 25.89 | 1007.35 | 12/13/2012 11:00 | 25.866 | 1011.35 |
| 12/12/2012 15:30 | 25.963 | 1007.15 | 12/13/2012 11:30 | 25.866 | 1011.05 |
| 12/12/2012 16:00 | 25.914 | 1007.45 | 12/13/2012 12:00 | 25.914 | 1010.95 |
| 12/12/2012 16:30 | 25.89 | 1007.55 | 12/13/2012 12:30 | 25.914 | 1010.55 |
| 12/12/2012 17:00 | 25.89 | 1008.05 | 12/13/2012 13:00 | 25.914 | 1010.35 |
| 12/12/2012 17:30 | 25.841 | 1008.35 | 12/13/2012 13:30 | 25.89 | 1009.85 |
| 12/12/2012 18:00 | 25.939 | 1008.45 | 12/13/2012 14:00 | 25.89 | 1009.55 |
| 12/12/2012 18:30 | 25.939 | 1008.75 | 12/13/2012 14:30 | 25.866 | 1009.25 |
| 12/12/2012 19:00 | 25.817 | 1009.35 | 12/13/2012 15:00 | 25.866 | 1009.15 |
| 12/12/2012 19:30 | 25.817 | 1009.75 | 12/13/2012 15:30 | 25.841 | 1009.15 |
| 12/12/2012 20:00 | 25.841 | 1010.15 | 12/13/2012 16:00 | 25.841 | 1009.05 |
| 12/12/2012 20:30 | 25.866 | 1010.15 | 12/13/2012 16:30 | 25.817 | 1009.35 |
| 12/12/2012 21:00 | 25.866 | 1010.55 | 12/13/2012 17:00 | 25.793 | 1009.45 |
| 12/12/2012 21:30 | 25.89 | 1010.55 | 12/13/2012 17:30 | 25.793 | 1009.65 |
| 12/12/2012 22:00 | 25.841 | 1010.65 | 12/13/2012 18:00 | 25.768 | 1009.65 |
| 12/12/2012 22:30 | 25.817 | 1010.55 | 12/13/2012 18:30 | 25.744 | 1009.95 |
| 12/12/2012 23:00 | 25.866 | 1010.45 | 12/13/2012 19:00 | 25.744 | 1010.15 |
| 12/12/2012 23:30 | 25.841 | 1010.45 | 12/13/2012 19:30 | 25.744 | 1010.45 |
| 12/13/2012 0:00 | 25.841 | 1010.25 | 12/13/2012 20:00 | 25.793 | 1010.75 |
| 12/13/2012 0:30 | 25.817 | 1009.95 | 12/13/2012 20:30 | 25.72 | 1011.05 |
| 12/13/2012 1:00 | 25.817 | 1009.85 | 12/13/2012 21:00 | 25.817 | 1011.35 |
| 12/13/2012 1:30 | 25.817 | 1009.65 | 12/13/2012 21:30 | 25.793 | 1011.55 |
| 12/13/2012 2:00 | 25.817 | 1009.55 | 12/13/2012 22:00 | 25.817 | 1011.75 |
| 12/13/2012 2:30 | 25.768 | 1009.35 | 12/13/2012 22:30 | 25.695 | 1011.65 |
| 12/13/2012 3:00 | 25.768 | 1009.05 | 12/13/2012 23:00 | 25.695 | 1011.65 |
| 12/13/2012 3:30 | 25.793 | 1009.25 | 12/13/2012 23:30 | 25.647 | 1011.75 |
| 12/13/2012 4:00 | 25.817 | 1008.95 | 12/14/2012 0:00 | 25.72 | 1011.45 |

| | | | | | |
|------------------|--------|---------|------------------|--------|---------|
| 12/14/2012 0:30 | 25.598 | 1011.55 | 12/14/2012 20:30 | 25.574 | 1010.75 |
| 12/14/2012 1:00 | 25.647 | 1011.45 | 12/14/2012 21:00 | 25.598 | 1010.95 |
| 12/14/2012 1:30 | 25.695 | 1011.25 | 12/14/2012 21:30 | 25.55 | 1011.05 |
| 12/14/2012 2:00 | 25.598 | 1010.95 | 12/14/2012 22:00 | 25.598 | 1011.25 |
| 12/14/2012 2:30 | 25.598 | 1010.55 | 12/14/2012 22:30 | 25.55 | 1011.05 |
| 12/14/2012 3:00 | 25.574 | 1010.45 | 12/14/2012 23:00 | 25.55 | 1010.95 |
| 12/14/2012 3:30 | 25.574 | 1010.25 | 12/14/2012 23:30 | 25.598 | 1010.85 |
| 12/14/2012 4:00 | 25.501 | 1010.05 | 12/15/2012 0:00 | 25.598 | 1010.85 |
| 12/14/2012 4:30 | 25.477 | 1010.15 | 12/15/2012 0:30 | 25.55 | 1010.65 |
| 12/14/2012 5:00 | 25.453 | 1010.05 | 12/15/2012 1:00 | 25.598 | 1010.35 |
| 12/14/2012 5:30 | 25.453 | 1010.15 | 12/15/2012 1:30 | 25.647 | 1009.95 |
| 12/14/2012 6:00 | 25.453 | 1010.35 | 12/15/2012 2:00 | 25.574 | 1009.75 |
| 12/14/2012 6:30 | 25.501 | 1010.45 | 12/15/2012 2:30 | 25.623 | 1009.35 |
| 12/14/2012 7:00 | 25.501 | 1010.75 | 12/15/2012 3:00 | 25.647 | 1009.05 |
| 12/14/2012 7:30 | 25.477 | 1011.15 | 12/15/2012 3:30 | 25.623 | 1008.85 |
| 12/14/2012 8:00 | 25.453 | 1011.75 | 12/15/2012 4:00 | 25.695 | 1009.05 |
| 12/14/2012 8:30 | 25.525 | 1011.95 | 12/15/2012 4:30 | 25.574 | 1009.05 |
| 12/14/2012 9:00 | 25.598 | 1012.25 | 12/15/2012 5:00 | 25.525 | 1009.25 |
| 12/14/2012 9:30 | 25.574 | 1012.35 | 12/15/2012 5:30 | 25.574 | 1009.15 |
| 12/14/2012 10:00 | 25.623 | 1012.15 | 12/15/2012 6:00 | 25.574 | 1009.35 |
| 12/14/2012 10:30 | 25.647 | 1012.15 | 12/15/2012 6:30 | 25.623 | 1009.55 |
| 12/14/2012 11:00 | 25.671 | 1011.65 | 12/15/2012 7:00 | 25.598 | 1009.95 |
| 12/14/2012 11:30 | 25.695 | 1011.35 | 12/15/2012 7:30 | 25.695 | 1010.25 |
| 12/14/2012 12:00 | 25.695 | 1011.05 | 12/15/2012 8:00 | 25.695 | 1010.85 |
| 12/14/2012 12:30 | 25.744 | 1010.45 | 12/15/2012 8:30 | 25.695 | 1011.15 |
| 12/14/2012 13:00 | 25.768 | 1010.15 | 12/15/2012 9:00 | 25.744 | 1011.15 |
| 12/14/2012 13:30 | 25.72 | 1009.65 | 12/15/2012 9:30 | 25.72 | 1011.15 |
| 12/14/2012 14:00 | 25.744 | 1009.25 | 12/15/2012 10:00 | 25.744 | 1011.15 |
| 12/14/2012 14:30 | 25.72 | 1009.15 | 12/15/2012 10:30 | 25.793 | 1010.85 |
| 12/14/2012 15:00 | 25.695 | 1008.95 | 12/15/2012 11:00 | 25.793 | 1010.65 |
| 12/14/2012 15:30 | 25.72 | 1008.95 | 12/15/2012 11:30 | 25.793 | 1010.05 |
| 12/14/2012 16:00 | 25.671 | 1008.85 | 12/15/2012 12:00 | 25.817 | 1009.65 |
| 12/14/2012 16:30 | 25.623 | 1009.15 | 12/15/2012 12:30 | 25.841 | 1009.15 |
| 12/14/2012 17:00 | 25.623 | 1009.15 | 12/15/2012 13:00 | 25.817 | 1008.65 |
| 12/14/2012 17:30 | 25.574 | 1009.35 | 12/15/2012 13:30 | 25.914 | 1008.45 |
| 12/14/2012 18:00 | 25.623 | 1009.65 | 12/15/2012 14:00 | 25.89 | 1008.35 |
| 12/14/2012 18:30 | 25.744 | 1009.75 | 12/15/2012 14:30 | 25.866 | 1008.45 |
| 12/14/2012 19:00 | 25.623 | 1010.15 | 12/15/2012 15:00 | 25.89 | 1008.35 |
| 12/14/2012 19:30 | 25.598 | 1010.35 | 12/15/2012 15:30 | 25.963 | 1008.45 |
| 12/14/2012 20:00 | 25.574 | 1010.65 | 12/15/2012 16:00 | 25.914 | 1008.55 |

| | | | | | |
|------------------|--------|---------|------------------|--------|---------|
| 12/15/2012 16:30 | 25.89 | 1008.95 | 12/16/2012 12:30 | 25.914 | 1008.05 |
| 12/15/2012 17:00 | 25.939 | 1009.05 | 12/16/2012 13:00 | 25.939 | 1007.45 |
| 12/15/2012 17:30 | 25.866 | 1009.45 | 12/16/2012 13:30 | 25.939 | 1007.45 |
| 12/15/2012 18:00 | 25.817 | 1009.35 | 12/16/2012 14:00 | 25.939 | 1006.85 |
| 12/15/2012 18:30 | 25.817 | 1009.35 | 12/16/2012 14:30 | 25.939 | 1006.45 |
| 12/15/2012 19:00 | 25.817 | 1009.65 | 12/16/2012 15:00 | 25.939 | 1006.35 |
| 12/15/2012 19:30 | 25.841 | 1010.15 | 12/16/2012 15:30 | 25.939 | 1006.35 |
| 12/15/2012 20:00 | 25.817 | 1010.15 | 12/16/2012 16:00 | 25.963 | 1006.45 |
| 12/15/2012 20:30 | 25.841 | 1010.15 | 12/16/2012 16:30 | 25.987 | 1006.55 |
| 12/15/2012 21:00 | 25.793 | 1010.25 | 12/16/2012 17:00 | 25.987 | 1006.65 |
| 12/15/2012 21:30 | 25.866 | 1010.35 | 12/16/2012 17:30 | 25.987 | 1006.85 |
| 12/15/2012 22:00 | 25.866 | 1010.45 | 12/16/2012 18:00 | 26.061 | 1007.25 |
| 12/15/2012 22:30 | 25.817 | 1010.45 | 12/16/2012 18:30 | 26.036 | 1007.35 |
| 12/15/2012 23:00 | 25.817 | 1010.15 | 12/16/2012 19:00 | 26.012 | 1007.55 |
| 12/15/2012 23:30 | 25.817 | 1009.95 | 12/16/2012 19:30 | 26.061 | 1007.95 |
| 12/16/2012 0:00 | 25.866 | 1009.65 | 12/16/2012 20:00 | 26.036 | 1008.15 |
| 12/16/2012 0:30 | 25.866 | 1009.65 | 12/16/2012 20:30 | 26.061 | 1008.35 |
| 12/16/2012 1:00 | 25.841 | 1009.35 | 12/16/2012 21:00 | 26.061 | 1008.25 |
| 12/16/2012 1:30 | 25.841 | 1009.15 | 12/16/2012 21:30 | 26.085 | 1008.25 |
| 12/16/2012 2:00 | 25.72 | 1008.95 | 12/16/2012 22:00 | 26.061 | 1008.05 |
| 12/16/2012 2:30 | 25.793 | 1008.65 | 12/16/2012 22:30 | 26.085 | 1007.95 |
| 12/16/2012 3:00 | 25.817 | 1008.25 | 12/16/2012 23:00 | 26.085 | 1007.95 |
| 12/16/2012 3:30 | 25.841 | 1007.95 | 12/16/2012 23:30 | 26.085 | 1007.95 |
| 12/16/2012 4:00 | 25.841 | 1008.15 | 12/17/2012 0:00 | 26.061 | 1007.85 |
| 12/16/2012 4:30 | 25.647 | 1008.35 | 12/17/2012 0:30 | 26.061 | 1007.95 |
| 12/16/2012 5:00 | 25.647 | 1008.15 | 12/17/2012 1:00 | 26.036 | 1007.95 |
| 12/16/2012 5:30 | 25.768 | 1008.45 | 12/17/2012 1:30 | 26.061 | 1007.75 |
| 12/16/2012 6:00 | 25.72 | 1008.15 | 12/17/2012 2:00 | 26.036 | 1007.45 |
| 12/16/2012 6:30 | 25.768 | 1008.85 | 12/17/2012 2:30 | 26.036 | 1007.25 |
| 12/16/2012 7:00 | 25.671 | 1008.95 | 12/17/2012 3:00 | 26.036 | 1006.95 |
| 12/16/2012 7:30 | 25.598 | 1009.65 | 12/17/2012 3:30 | 26.061 | 1006.95 |
| 12/16/2012 8:00 | 25.501 | 1010.15 | 12/17/2012 4:00 | 25.768 | 1006.95 |
| 12/16/2012 8:30 | 25.477 | 1009.75 | 12/17/2012 4:30 | 25.817 | 1007.15 |
| 12/16/2012 9:00 | 25.695 | 1010.15 | 12/17/2012 5:00 | 25.89 | 1007.35 |
| 12/16/2012 9:30 | 25.744 | 1010.05 | 12/17/2012 5:30 | 25.744 | 1007.45 |
| 12/16/2012 10:00 | 25.744 | 1010.15 | 12/17/2012 6:00 | 25.72 | 1007.65 |
| 12/16/2012 10:30 | 25.768 | 1009.85 | 12/17/2012 6:30 | 25.817 | 1007.85 |
| 12/16/2012 11:00 | 25.841 | 1009.55 | 12/17/2012 7:00 | 25.841 | 1008.15 |
| 12/16/2012 11:30 | 25.89 | 1009.25 | 12/17/2012 7:30 | 25.866 | 1008.45 |
| 12/16/2012 12:00 | 25.89 | 1008.55 | 12/17/2012 8:00 | 25.939 | 1008.75 |

| | | | | | |
|------------------|--------|---------|------------------|--------|---------|
| 12/17/2012 8:30 | 25.963 | 1009.15 | 12/18/2012 4:30 | 26.012 | 1007.15 |
| 12/17/2012 9:00 | 25.987 | 1009.05 | 12/18/2012 5:00 | 26.012 | 1007.35 |
| 12/17/2012 9:30 | 25.987 | 1009.15 | 12/18/2012 5:30 | 26.012 | 1007.55 |
| 12/17/2012 10:00 | 26.012 | 1008.85 | 12/18/2012 6:00 | 26.012 | 1007.85 |
| 12/17/2012 10:30 | 26.036 | 1008.65 | 12/18/2012 6:30 | 26.012 | 1008.05 |
| 12/17/2012 11:00 | 26.012 | 1008.35 | 12/18/2012 7:00 | 26.036 | 1008.35 |
| 12/17/2012 11:30 | 26.061 | 1007.95 | 12/18/2012 7:30 | 26.036 | 1008.75 |
| 12/17/2012 12:00 | 26.061 | 1007.55 | 12/18/2012 8:00 | 26.036 | 1008.85 |
| 12/17/2012 12:30 | 26.061 | 1007.15 | 12/18/2012 8:30 | 26.036 | 1009.15 |
| 12/17/2012 13:00 | 26.109 | 1006.65 | 12/18/2012 9:00 | 26.085 | 1009.25 |
| 12/17/2012 13:30 | 26.085 | 1006.25 | 12/18/2012 9:30 | 26.085 | 1009.25 |
| 12/17/2012 14:00 | 26.109 | 1006.05 | 12/18/2012 10:00 | 26.109 | 1009.15 |
| 12/17/2012 14:30 | 26.134 | 1006.05 | 12/18/2012 10:30 | 26.109 | 1008.95 |
| 12/17/2012 15:00 | 26.158 | 1005.85 | 12/18/2012 11:00 | 26.109 | 1008.65 |
| 12/17/2012 15:30 | 26.134 | 1005.85 | 12/18/2012 11:30 | 26.134 | 1008.25 |
| 12/17/2012 16:00 | 26.134 | 1005.95 | 12/18/2012 12:00 | 26.109 | 1007.95 |
| 12/17/2012 16:30 | 26.158 | 1006.35 | 12/18/2012 12:30 | 26.134 | 1007.55 |
| 12/17/2012 17:00 | 26.158 | 1006.55 | 12/18/2012 13:00 | 26.158 | 1007.05 |
| 12/17/2012 17:30 | 26.158 | 1007.05 | 12/18/2012 13:30 | 26.158 | 1007.05 |
| 12/17/2012 18:00 | 26.134 | 1007.25 | 12/18/2012 14:00 | 26.134 | 1006.45 |
| 12/17/2012 18:30 | 26.109 | 1007.45 | 12/18/2012 14:30 | 26.134 | 1006.45 |
| 12/17/2012 19:00 | 26.109 | 1007.85 | 12/18/2012 15:00 | 26.158 | 1006.35 |
| 12/17/2012 19:30 | 26.134 | 1007.95 | 12/18/2012 15:30 | 26.158 | 1006.35 |
| 12/17/2012 20:00 | 26.109 | 1008.45 | 12/18/2012 16:00 | 26.182 | 1006.45 |
| 12/17/2012 20:30 | 26.085 | 1008.55 | 12/18/2012 16:30 | 26.182 | 1006.65 |
| 12/17/2012 21:00 | 26.085 | 1008.75 | 12/18/2012 17:00 | 26.207 | 1006.85 |
| 12/17/2012 21:30 | 26.085 | 1008.95 | 12/18/2012 17:30 | 26.207 | 1007.25 |
| 12/17/2012 22:00 | 26.085 | 1008.85 | 12/18/2012 18:00 | 26.182 | 1007.45 |
| 12/17/2012 22:30 | 26.085 | 1008.65 | 12/18/2012 18:30 | 26.182 | 1007.45 |
| 12/17/2012 23:00 | 26.061 | 1008.55 | 12/18/2012 19:00 | 26.158 | 1007.65 |
| 12/17/2012 23:30 | 26.085 | 1008.45 | 12/18/2012 19:30 | 26.158 | 1007.75 |
| 12/18/2012 0:00 | 26.085 | 1008.15 | 12/18/2012 20:00 | 26.158 | 1007.95 |
| 12/18/2012 0:30 | 26.061 | 1008.05 | 12/18/2012 20:30 | 26.158 | 1008.15 |
| 12/18/2012 1:00 | 26.061 | 1008.15 | 12/18/2012 21:00 | 26.158 | 1008.05 |
| 12/18/2012 1:30 | 26.085 | 1007.95 | 12/18/2012 21:30 | 26.158 | 1008.15 |
| 12/18/2012 2:00 | 26.085 | 1007.75 | 12/18/2012 22:00 | 26.158 | 1008.05 |
| 12/18/2012 2:30 | 26.061 | 1007.65 | 12/18/2012 22:30 | 26.158 | 1008.05 |
| 12/18/2012 3:00 | 25.963 | 1007.25 | 12/18/2012 23:00 | 26.158 | 1008.05 |
| 12/18/2012 3:30 | 26.012 | 1007.35 | 12/18/2012 23:30 | 26.158 | 1007.95 |
| 12/18/2012 4:00 | 26.036 | 1007.35 | 12/19/2012 0:00 | 26.158 | 1007.95 |

| | | | | | |
|------------------|--------|---------|------------------|--------|---------|
| 12/19/2012 0:30 | 26.158 | 1007.85 | 12/19/2012 20:30 | 26.085 | 1009.35 |
| 12/19/2012 1:00 | 26.158 | 1007.75 | 12/19/2012 21:00 | 26.061 | 1009.25 |
| 12/19/2012 1:30 | 26.158 | 1007.55 | 12/19/2012 21:30 | 26.012 | 1009.65 |
| 12/19/2012 2:00 | 26.109 | 1007.45 | 12/19/2012 22:00 | 26.061 | 1009.55 |
| 12/19/2012 2:30 | 26.134 | 1007.25 | 12/19/2012 22:30 | 26.036 | 1009.55 |
| 12/19/2012 3:00 | 26.158 | 1007.35 | 12/19/2012 23:00 | 26.061 | 1009.65 |
| 12/19/2012 3:30 | 26.109 | 1007.35 | 12/19/2012 23:30 | 26.085 | 1009.55 |
| 12/19/2012 4:00 | 26.109 | 1007.15 | 12/20/2012 0:00 | 26.085 | 1009.15 |
| 12/19/2012 4:30 | 26.109 | 1007.45 | 12/20/2012 0:30 | 26.085 | 1009.25 |
| 12/19/2012 5:00 | 26.085 | 1007.55 | 12/20/2012 1:00 | 26.085 | 1008.85 |
| 12/19/2012 5:30 | 26.134 | 1007.85 | 12/20/2012 1:30 | 26.061 | 1008.65 |
| 12/19/2012 6:00 | 26.061 | 1008.15 | 12/20/2012 2:00 | 25.963 | 1008.55 |
| 12/19/2012 6:30 | 26.085 | 1008.35 | 12/20/2012 2:30 | 26.061 | 1008.15 |
| 12/19/2012 7:00 | 26.109 | 1008.65 | 12/20/2012 3:00 | 26.061 | 1007.85 |
| 12/19/2012 7:30 | 25.963 | 1009.05 | 12/20/2012 3:30 | 25.987 | 1007.95 |
| 12/19/2012 8:00 | 26.036 | 1009.45 | 12/20/2012 4:00 | 25.987 | 1007.75 |
| 12/19/2012 8:30 | 26.085 | 1009.75 | 12/20/2012 4:30 | 25.963 | 1007.65 |
| 12/19/2012 9:00 | 26.085 | 1009.95 | 12/20/2012 5:00 | 25.939 | 1007.75 |
| 12/19/2012 9:30 | 26.109 | 1009.75 | 12/20/2012 5:30 | 25.963 | 1007.85 |
| 12/19/2012 10:00 | 26.158 | 1009.75 | 12/20/2012 6:00 | 25.963 | 1007.95 |
| 12/19/2012 10:30 | 26.158 | 1009.45 | 12/20/2012 6:30 | 25.914 | 1008.25 |
| 12/19/2012 11:00 | 26.158 | 1009.15 | 12/20/2012 7:00 | 25.914 | 1008.55 |
| 12/19/2012 11:30 | 26.182 | 1008.95 | 12/20/2012 7:30 | 25.939 | 1008.85 |
| 12/19/2012 12:00 | 26.182 | 1008.45 | 12/20/2012 8:00 | 25.987 | 1009.25 |
| 12/19/2012 12:30 | 26.182 | 1007.85 | 12/20/2012 8:30 | 25.987 | 1009.65 |
| 12/19/2012 13:00 | 26.182 | 1007.45 | 12/20/2012 9:00 | 25.987 | 1009.75 |
| 12/19/2012 13:30 | 26.182 | 1007.25 | 12/20/2012 9:30 | 25.987 | 1009.75 |
| 12/19/2012 14:00 | 26.158 | 1006.95 | 12/20/2012 10:00 | 26.036 | 1009.45 |
| 12/19/2012 14:30 | 26.182 | 1006.95 | 12/20/2012 10:30 | 26.061 | 1009.15 |
| 12/19/2012 15:00 | 26.182 | 1006.95 | 12/20/2012 11:00 | 26.061 | 1008.75 |
| 12/19/2012 15:30 | 26.182 | 1006.85 | 12/20/2012 11:30 | 26.085 | 1008.35 |
| 12/19/2012 16:00 | 26.182 | 1007.05 | 12/20/2012 12:00 | 26.109 | 1007.95 |
| 12/19/2012 16:30 | 26.207 | 1007.35 | 12/20/2012 12:30 | 26.134 | 1007.35 |
| 12/19/2012 17:00 | 26.207 | 1007.45 | 12/20/2012 13:00 | 26.109 | 1007.15 |
| 12/19/2012 17:30 | 26.158 | 1007.75 | 12/20/2012 13:30 | 26.109 | 1006.75 |
| 12/19/2012 18:00 | 26.158 | 1008.05 | 12/20/2012 14:00 | 26.109 | 1006.45 |
| 12/19/2012 18:30 | 26.134 | 1008.15 | 12/20/2012 14:30 | 26.085 | 1006.55 |
| 12/19/2012 19:00 | 26.134 | 1008.35 | 12/20/2012 15:00 | 26.085 | 1006.85 |
| 12/19/2012 19:30 | 26.158 | 1008.75 | 12/20/2012 15:30 | 26.085 | 1006.75 |
| 12/19/2012 20:00 | 26.134 | 1009.15 | 12/20/2012 16:00 | 25.963 | 1006.95 |

| | | | | | |
|------------------|--------|---------|------------------|--------|---------|
| 12/20/2012 16:30 | 25.963 | 1007.05 | 12/21/2012 12:30 | 25.793 | 1006.85 |
| 12/20/2012 17:00 | 25.914 | 1007.45 | 12/21/2012 13:00 | 25.793 | 1006.65 |
| 12/20/2012 17:30 | 25.914 | 1007.65 | | | |
| 12/20/2012 18:00 | 25.817 | 1008.05 | | | |
| 12/20/2012 18:30 | 25.793 | 1008.35 | | | |
| 12/20/2012 19:00 | 25.866 | 1008.25 | | | |
| 12/20/2012 19:30 | 25.89 | 1008.55 | | | |
| 12/20/2012 20:00 | 25.866 | 1008.65 | | | |
| 12/20/2012 20:30 | 25.866 | 1008.85 | | | |
| 12/20/2012 21:00 | 25.841 | 1008.85 | | | |
| 12/20/2012 21:30 | 25.841 | 1008.75 | | | |
| 12/20/2012 22:00 | 25.817 | 1008.85 | | | |
| 12/20/2012 22:30 | 25.817 | 1009.05 | | | |
| 12/20/2012 23:00 | 25.841 | 1008.95 | | | |
| 12/20/2012 23:30 | 25.841 | 1008.95 | | | |
| 12/21/2012 0:00 | 25.866 | 1008.95 | | | |
| 12/21/2012 0:30 | 25.841 | 1008.85 | | | |
| 12/21/2012 1:00 | 25.841 | 1008.45 | | | |
| 12/21/2012 1:30 | 25.817 | 1008.45 | | | |
| 12/21/2012 2:00 | 25.793 | 1008.45 | | | |
| 12/21/2012 2:30 | 25.817 | 1008.05 | | | |
| 12/21/2012 3:00 | 25.817 | 1007.65 | | | |
| 12/21/2012 3:30 | 25.817 | 1007.65 | | | |
| 12/21/2012 4:00 | 25.768 | 1007.65 | | | |
| 12/21/2012 4:30 | 25.768 | 1007.75 | | | |
| 12/21/2012 5:00 | 25.817 | 1007.95 | | | |
| 12/21/2012 5:30 | 25.72 | 1008.05 | | | |
| 12/21/2012 6:00 | 25.695 | 1008.25 | | | |
| 12/21/2012 6:30 | 25.695 | 1008.45 | | | |
| 12/21/2012 7:00 | 25.647 | 1008.55 | | | |
| 12/21/2012 7:30 | 25.501 | 1009.35 | | | |
| 12/21/2012 8:00 | 25.355 | 1009.75 | | | |
| 12/21/2012 8:30 | 25.453 | 1009.05 | | | |
| 12/21/2012 9:00 | 25.283 | 1009.45 | | | |
| 12/21/2012 9:30 | 25.525 | 1008.95 | | | |
| 12/21/2012 10:00 | 25.574 | 1008.85 | | | |
| 12/21/2012 10:30 | 25.671 | 1008.75 | | | |
| 12/21/2012 11:00 | 25.695 | 1008.25 | | | |
| 12/21/2012 11:30 | 25.72 | 1007.95 | | | |
| 12/21/2012 12:00 | 25.793 | 1007.25 | | | |

APPENDIX E

OUTSIDE

| Date Time, GMT+10:00 | RH, % | Temp, °C | Outside |
|----------------------|-------|----------|----------|
| 8/2/2012 16:00 | 100 | 25.8 | 1002.245 |
| 8/2/2012 16:30 | 100 | 25.8 | 1002.245 |
| 8/2/2012 17:00 | 100 | 25.9 | 1002.147 |
| 8/2/2012 17:30 | 100 | 25.9 | 1002.347 |
| 8/2/2012 18:00 | 100 | 25.9 | 1002.547 |
| 8/2/2012 18:30 | 100 | 26 | 1002.845 |
| 8/2/2012 19:00 | 100 | 25.9 | 1003.048 |
| 8/2/2012 19:30 | 100 | 25.9 | 1003.945 |
| 8/2/2012 20:00 | 100 | 25.9 | 1003.745 |
| 8/2/2012 20:30 | 100 | 25.8 | 1004.145 |
| 8/2/2012 21:00 | 100 | 25.8 | 1004.247 |
| 8/2/2012 21:30 | 100 | 25.8 | 1004.345 |
| 8/2/2012 22:00 | 100 | 25.8 | 1004.047 |
| 8/2/2012 22:30 | 100 | 25.8 | 1004.247 |
| 8/2/2012 23:00 | 100 | 25.7 | 1004.545 |
| 8/2/2012 23:30 | 100 | 25.6 | 1004.247 |
| 8/3/2012 0:00 | 100 | 25.6 | 1003.945 |
| 8/3/2012 0:30 | 100 | 25.5 | 1003.546 |
| 8/3/2012 1:00 | 100 | 25.5 | 1003.346 |
| 8/3/2012 1:30 | 100 | 25.5 | 1002.845 |
| 8/3/2012 2:00 | 100 | 25.5 | 1002.347 |
| 8/3/2012 2:30 | 100 | 25.5 | 1001.947 |
| 8/3/2012 3:00 | 100 | 25.5 | 1002.147 |
| 8/3/2012 3:30 | 100 | 25.5 | 1002.347 |
| 8/3/2012 4:00 | 100 | 25.5 | 1002.347 |
| 8/3/2012 4:30 | 100 | 25.5 | 1002.147 |
| 8/3/2012 5:00 | 100 | 25.5 | 1002.245 |
| 8/3/2012 5:30 | 100 | 25.4 | 1002.445 |
| 8/3/2012 6:00 | 100 | 25.5 | 1002.645 |
| 8/3/2012 6:30 | 100 | 25.5 | 1002.845 |
| 8/3/2012 7:00 | 100 | 25.5 | 1003.048 |
| 8/3/2012 7:30 | 100 | 25.5 | 1002.946 |
| 8/3/2012 8:00 | 100 | 25.6 | 1003.647 |
| 8/3/2012 8:30 | 100 | 25.6 | 1004.047 |
| 8/3/2012 9:00 | 100 | 25.6 | 1003.945 |
| 8/3/2012 9:30 | 100 | 25.6 | 1002.946 |
| 8/3/2012 10:00 | 100 | 25.7 | 1002.746 |
| 8/3/2012 10:30 | 100 | 25.7 | 1002.645 |
| 8/3/2012 11:00 | 100 | 25.8 | 1003.146 |
| 8/3/2012 11:30 | 100 | 25.8 | 1003.346 |
| 8/3/2012 12:00 | 100 | 25.9 | 1003.447 |
| 8/3/2012 12:30 | 100 | 25.9 | 1003.447 |
| 8/3/2012 13:00 | 100 | 25.9 | 1003.048 |
| 8/3/2012 13:30 | 100 | 26 | 1002.445 |
| 8/3/2012 14:00 | 100 | 26.1 | 1002.645 |
| 8/3/2012 14:30 | 100 | 26.1 | 1002.445 |
| 8/3/2012 15:00 | 100 | 26.1 | 1002.347 |
| 8/3/2012 15:30 | 100 | 26.2 | 1002.245 |
| 8/3/2012 16:00 | 100 | 26.2 | 1002.245 |
| 8/3/2012 16:30 | 100 | 26.3 | 1002.445 |
| 8/3/2012 17:00 | 100 | 26.2 | 1002.645 |
| 8/3/2012 17:30 | 100 | 26.2 | 1002.845 |
| 8/3/2012 18:00 | 100 | 26.2 | 1002.946 |
| 8/3/2012 18:30 | 100 | 26.2 | 1003.346 |
| 8/3/2012 19:00 | 100 | 26.2 | 1003.447 |
| 8/3/2012 19:30 | 100 | 26.1 | 1003.847 |
| 8/3/2012 20:00 | 100 | 26.1 | 1004.145 |
| 8/3/2012 20:30 | 100 | 26 | 1004.545 |
| 8/3/2012 21:00 | 100 | 25.9 | 1004.947 |
| 8/3/2012 21:30 | 100 | 25.8 | 1005.046 |
| 8/3/2012 22:00 | 100 | 25.8 | 1005.547 |
| 8/3/2012 22:30 | 100 | 25.6 | 1005.645 |
| 8/3/2012 23:00 | 100 | 25.7 | 1005.747 |
| 8/3/2012 23:30 | 100 | 25.6 | 1005.645 |

| | | | |
|----------------|-----|------|----------|
| 8/4/2012 0:00 | 100 | 25.5 | 1005.245 |
| 8/4/2012 0:30 | 100 | 25.5 | 1005.245 |
| 8/4/2012 1:00 | 100 | 25.5 | 1004.947 |
| 8/4/2012 1:30 | 100 | 25.6 | 1004.345 |
| 8/4/2012 2:00 | 100 | 25.5 | 1004.345 |
| 8/4/2012 2:30 | 100 | 25.5 | 1004.446 |
| 8/4/2012 3:00 | 100 | 25.4 | 1004.345 |
| 8/4/2012 3:30 | 100 | 25.4 | 1004.446 |
| 8/4/2012 4:00 | 100 | 25.4 | 1004.345 |
| 8/4/2012 4:30 | 100 | 25.5 | 1004.446 |
| 8/4/2012 5:00 | 100 | 25.5 | 1004.846 |
| 8/4/2012 5:30 | 100 | 25.5 | 1004.748 |
| 8/4/2012 6:00 | 100 | 25.5 | 1005.245 |
| 8/4/2012 6:30 | 100 | 25.5 | 1005.445 |
| 8/4/2012 7:00 | 100 | 25.5 | 1005.645 |
| 8/4/2012 7:30 | 100 | 25.6 | 1005.547 |
| 8/4/2012 8:00 | 100 | 25.7 | 1005.946 |
| 8/4/2012 8:30 | 100 | 25.8 | 1005.946 |
| 8/4/2012 9:00 | 100 | 25.9 | 1006.244 |
| 8/4/2012 9:30 | 100 | 26.3 | 1006.346 |
| 8/4/2012 10:00 | 100 | 26.4 | 1006.146 |
| 8/4/2012 10:30 | 100 | 26.5 | 1006.045 |
| 8/4/2012 11:00 | 100 | 26.4 | 1005.946 |
| 8/4/2012 11:30 | 100 | 26.4 | 1005.946 |
| 8/4/2012 12:00 | 100 | 26.4 | 1005.645 |
| 8/4/2012 12:30 | 100 | 26.4 | 1005.946 |
| 8/4/2012 13:00 | 100 | 26.3 | 1006.146 |
| 8/4/2012 13:30 | 100 | 26.3 | 1005.845 |
| 8/4/2012 14:00 | 100 | 26.4 | 1005.747 |
| 8/4/2012 14:30 | 100 | 26.4 | 1005.747 |
| 8/4/2012 15:00 | 100 | 26.5 | 1005.645 |
| 8/4/2012 15:30 | 100 | 26.5 | 1005.347 |
| 8/4/2012 16:00 | 100 | 26.5 | 1005.347 |
| 8/4/2012 16:30 | 100 | 26.5 | 1005.347 |
| 8/4/2012 17:00 | 100 | 26.5 | 1005.645 |
| 8/4/2012 17:30 | 100 | 26.5 | 1005.845 |
| 8/4/2012 18:00 | 100 | 26.4 | 1006.346 |
| 8/4/2012 18:30 | 100 | 26.4 | 1006.346 |
| 8/4/2012 19:00 | 100 | 26.3 | 1006.546 |
| 8/4/2012 19:30 | 100 | 26.2 | 1006.448 |
| 8/4/2012 20:00 | 100 | 26 | 1006.448 |
| 8/4/2012 20:30 | 100 | 26 | 1006.847 |
| 8/4/2012 21:00 | 100 | 25.8 | 1007.047 |
| 8/4/2012 21:30 | 100 | 25.8 | 1007.345 |
| 8/4/2012 22:00 | 100 | 25.8 | 1008.046 |
| 8/4/2012 22:30 | 100 | 25.8 | 1007.948 |
| 8/4/2012 23:00 | 100 | 25.9 | 1007.846 |
| 8/4/2012 23:30 | 100 | 25.8 | 1007.846 |
| 8/5/2012 0:00 | 100 | 25.9 | 1007.745 |
| 8/5/2012 0:30 | 100 | 25.9 | 1007.345 |
| 8/5/2012 1:00 | 100 | 25.9 | 1007.145 |
| 8/5/2012 1:30 | 100 | 25.8 | 1007.047 |
| 8/5/2012 2:00 | 100 | 25.7 | 1006.647 |
| 8/5/2012 2:30 | 100 | 25.7 | 1006.146 |
| 8/5/2012 3:00 | 100 | 25.8 | 1005.747 |
| 8/5/2012 3:30 | 100 | 25.7 | 1005.747 |
| 8/5/2012 4:00 | 100 | 25.7 | 1005.747 |
| 8/5/2012 4:30 | 100 | 25.5 | 1005.747 |
| 8/5/2012 5:00 | 100 | 25.6 | 1005.946 |
| 8/5/2012 5:30 | 100 | 25.5 | 1005.845 |
| 8/5/2012 6:00 | 100 | 25.5 | 1005.845 |
| 8/5/2012 6:30 | 100 | 25.6 | 1006.045 |
| 8/5/2012 7:00 | 100 | 25.7 | 1005.946 |
| 8/5/2012 7:30 | 100 | 25.7 | 1006.146 |
| 8/5/2012 8:00 | 100 | 25.8 | 1006.244 |

| | | | |
|----------------|-----|------|----------|
| 8/5/2012 8:30 | 100 | 26 | 1006.546 |
| 8/5/2012 9:00 | 100 | 26.2 | 1006.647 |
| 8/5/2012 9:30 | 100 | 26.3 | 1006.546 |
| 8/5/2012 10:00 | 100 | 26.4 | 1006.244 |
| 8/5/2012 10:30 | 100 | 27 | 1006.146 |
| 8/5/2012 11:00 | 100 | 26.7 | 1005.946 |
| 8/5/2012 11:30 | 100 | 26.8 | 1005.845 |
| 8/5/2012 12:00 | 100 | 27 | 1005.445 |
| 8/5/2012 12:30 | 100 | 26.8 | 1005.347 |
| 8/5/2012 13:00 | 100 | 27.1 | 1004.947 |
| 8/5/2012 13:30 | 100 | 27 | 1004.947 |
| 8/5/2012 14:00 | 100 | 26.9 | 1004.947 |
| 8/5/2012 14:30 | 100 | 26.7 | 1005.046 |
| 8/5/2012 15:00 | 100 | 26.7 | 1004.846 |
| 8/5/2012 15:30 | 100 | 26.7 | 1004.947 |
| 8/5/2012 16:00 | 100 | 26.7 | 1005.046 |
| 8/5/2012 16:30 | 100 | 26.7 | 1005.147 |
| 8/5/2012 17:00 | 100 | 26.7 | 1005.645 |
| 8/5/2012 17:30 | 100 | 26.1 | 1006.045 |
| 8/5/2012 18:00 | 100 | 25.9 | 1005.946 |
| 8/5/2012 18:30 | 100 | 25.9 | 1006.244 |
| 8/5/2012 19:00 | 100 | 26 | 1006.448 |
| 8/5/2012 19:30 | 100 | 26 | 1006.847 |
| 8/5/2012 20:00 | 100 | 26 | 1006.847 |
| 8/5/2012 20:30 | 100 | 26.1 | 1006.847 |
| 8/5/2012 21:00 | 100 | 26.1 | 1007.145 |
| 8/5/2012 21:30 | 100 | 26 | 1007.646 |
| 8/5/2012 22:00 | 100 | 26 | 1007.646 |
| 8/5/2012 22:30 | 100 | 26 | 1007.646 |
| 8/5/2012 23:00 | 100 | 26 | 1007.447 |
| 8/5/2012 23:30 | 100 | 25.9 | 1007.145 |
| 8/6/2012 0:00 | 100 | 25.9 | 1006.847 |
| 8/6/2012 0:30 | 100 | 26 | 1006.546 |
| 8/6/2012 1:00 | 100 | 25.9 | 1006.746 |
| 8/6/2012 1:30 | 100 | 25.8 | 1006.346 |
| 8/6/2012 2:00 | 100 | 25.8 | 1006.244 |
| 8/6/2012 2:30 | 100 | 25.5 | 1005.845 |
| 8/6/2012 3:00 | 100 | 25.4 | 1005.547 |
| 8/6/2012 3:30 | 100 | 25.3 | 1005.645 |
| 8/6/2012 4:00 | 100 | 25.3 | 1006.045 |
| 8/6/2012 4:30 | 100 | 25.4 | 1005.946 |
| 8/6/2012 5:00 | 100 | 25.6 | 1005.845 |
| 8/6/2012 5:30 | 100 | 25.6 | 1006.146 |
| 8/6/2012 6:00 | 100 | 25.6 | 1006.146 |
| 8/6/2012 6:30 | 100 | 25.6 | 1006.346 |
| 8/6/2012 7:00 | 100 | 25.6 | 1006.647 |
| 8/6/2012 7:30 | 100 | 25.6 | 1007.247 |
| 8/6/2012 8:00 | 100 | 25.6 | 1007.247 |
| 8/6/2012 8:30 | 100 | 25.6 | 1007.345 |
| 8/6/2012 9:00 | 100 | 25.7 | 1007.745 |
| 8/6/2012 9:30 | 100 | 25.7 | 1007.948 |
| 8/6/2012 10:00 | 100 | 25.8 | 1007.745 |
| 8/6/2012 10:30 | 100 | 25.8 | 1007.646 |
| 8/6/2012 11:00 | 100 | 25.8 | 1007.646 |
| 8/6/2012 11:30 | 100 | 25.7 | 1007.447 |
| 8/6/2012 12:00 | 100 | 25.8 | 1006.847 |
| 8/6/2012 12:30 | 100 | 25.8 | 1005.547 |
| 8/6/2012 13:00 | 100 | 25.8 | 1004.846 |
| 8/6/2012 13:30 | 100 | 25.8 | 1004.145 |
| 8/6/2012 14:00 | 100 | 25.9 | 1003.945 |
| 8/6/2012 14:30 | 100 | 25.9 | 1003.647 |
| 8/6/2012 15:00 | 100 | 25.9 | 1003.847 |
| 8/6/2012 15:30 | 100 | 25.9 | 1003.546 |
| 8/6/2012 16:00 | 100 | 25.9 | 1003.745 |
| 8/6/2012 16:30 | 100 | 25.9 | 1004.247 |

| | | | |
|----------------|-----|------|----------|
| 8/6/2012 17:00 | 100 | 26 | 1004.345 |
| 8/6/2012 17:30 | 100 | 26 | 1004.947 |
| 8/6/2012 18:00 | 100 | 26 | 1005.147 |
| 8/6/2012 18:30 | 100 | 25.9 | 1005.747 |
| 8/6/2012 19:00 | 100 | 25.9 | 1006.146 |
| 8/6/2012 19:30 | 100 | 25.9 | 1006.346 |
| 8/6/2012 20:00 | 100 | 25.8 | 1006.546 |
| 8/6/2012 20:30 | 100 | 25.8 | 1006.647 |
| 8/6/2012 21:00 | 100 | 25.7 | 1006.546 |
| 8/6/2012 21:30 | 100 | 25.7 | 1006.448 |
| 8/6/2012 22:00 | 100 | 25.7 | 1006.945 |
| 8/6/2012 22:30 | 100 | 25.7 | 1006.847 |
| 8/6/2012 23:00 | 100 | 25.6 | 1006.945 |
| 8/6/2012 23:30 | 100 | 25.5 | 1006.945 |
| 8/7/2012 0:00 | 100 | 25.5 | 1006.546 |
| 8/7/2012 0:30 | 100 | 25.4 | 1006.546 |
| 8/7/2012 1:00 | 100 | 25.4 | 1006.346 |
| 8/7/2012 1:30 | 100 | 25.4 | 1005.946 |
| 8/7/2012 2:00 | 100 | 25.4 | 1005.946 |
| 8/7/2012 2:30 | 100 | 25.4 | 1005.845 |
| 8/7/2012 3:00 | 100 | 25.4 | 1005.747 |
| 8/7/2012 3:30 | 100 | 25.4 | 1005.946 |
| 8/7/2012 4:00 | 100 | 25.4 | 1005.845 |
| 8/7/2012 4:30 | 100 | 25.4 | 1005.747 |
| 8/7/2012 5:00 | 100 | 25.4 | 1006.045 |
| 8/7/2012 5:30 | 100 | 25.4 | 1006.146 |
| 8/7/2012 6:00 | 100 | 25.5 | 1006.244 |
| 8/7/2012 6:30 | 100 | 25.5 | 1006.146 |
| 8/7/2012 7:00 | 100 | 25.5 | 1006.448 |
| 8/7/2012 7:30 | 100 | 25.5 | 1006.647 |
| 8/7/2012 8:00 | 100 | 25.6 | 1006.847 |
| 8/7/2012 8:30 | 100 | 25.8 | 1006.746 |
| 8/7/2012 9:00 | 100 | 25.8 | 1006.847 |
| 8/7/2012 9:30 | 100 | 25.9 | 1006.945 |
| 8/7/2012 10:00 | 100 | 26 | 1007.047 |
| 8/7/2012 10:30 | 100 | 26 | 1006.847 |
| 8/7/2012 11:00 | 100 | 26.1 | 1006.847 |
| 8/7/2012 11:30 | 100 | 26.1 | 1006.746 |
| 8/7/2012 12:00 | 100 | 26.5 | 1006.546 |
| 8/7/2012 12:30 | 100 | 26.7 | 1006.146 |
| 8/7/2012 13:00 | 100 | 26.5 | 1005.946 |
| 8/7/2012 13:30 | 100 | 26.3 | 1005.747 |
| 8/7/2012 14:00 | 100 | 26.5 | 1005.645 |
| 8/7/2012 14:30 | 100 | 26.6 | 1005.547 |
| 8/7/2012 15:00 | 100 | 26.2 | 1005.245 |
| 8/7/2012 15:30 | 100 | 26.2 | 1004.947 |
| 8/7/2012 16:00 | 100 | 26.2 | 1005.245 |
| 8/7/2012 16:30 | 100 | 26.2 | 1005.046 |
| 8/7/2012 17:00 | 100 | 26.2 | 1005.147 |
| 8/7/2012 17:30 | 100 | 26.2 | 1005.445 |
| 8/7/2012 18:00 | 100 | 26.2 | 1005.547 |
| 8/7/2012 18:30 | 100 | 26.2 | 1005.845 |
| 8/7/2012 19:00 | 100 | 26.1 | 1006.045 |
| 8/7/2012 19:30 | 100 | 26.2 | 1006.448 |
| 8/7/2012 20:00 | 100 | 26.1 | 1007.345 |
| 8/7/2012 20:30 | 100 | 25.6 | 1007.745 |
| 8/7/2012 21:00 | 100 | 25.4 | 1007.545 |
| 8/7/2012 21:30 | 100 | 24.9 | 1007.447 |
| 8/7/2012 22:00 | 100 | 25 | 1007.545 |
| 8/7/2012 22:30 | 100 | 25.2 | 1007.447 |
| 8/7/2012 23:00 | 100 | 25.3 | 1007.447 |
| 8/7/2012 23:30 | 100 | 25.3 | 1007.345 |
| 8/8/2012 0:00 | 100 | 25.2 | 1006.847 |
| 8/8/2012 0:30 | 100 | 25.3 | 1006.647 |
| 8/8/2012 1:00 | 100 | 25.3 | 1006.244 |

| | | | |
|----------------|-----|------|----------|
| 8/8/2012 1:30 | 100 | 25.4 | 1006.045 |
| 8/8/2012 2:00 | 100 | 25.4 | 1005.547 |
| 8/8/2012 2:30 | 100 | 25.4 | 1005.245 |
| 8/8/2012 3:00 | 100 | 25.5 | 1005.147 |
| 8/8/2012 3:30 | 100 | 25.5 | 1005.347 |
| 8/8/2012 4:00 | 100 | 25.5 | 1005.645 |
| 8/8/2012 4:30 | 100 | 25.5 | 1005.645 |
| 8/8/2012 5:00 | 100 | 25.5 | 1005.245 |
| 8/8/2012 5:30 | 100 | 25.5 | 1005.347 |
| 8/8/2012 6:00 | 100 | 25.6 | 1005.147 |
| 8/8/2012 6:30 | 100 | 25.5 | 1005.445 |
| 8/8/2012 7:00 | 100 | 25.5 | 1005.747 |
| 8/8/2012 7:30 | 100 | 25.5 | 1005.747 |
| 8/8/2012 8:00 | 100 | 25.6 | 1006.045 |
| 8/8/2012 8:30 | 100 | 25.8 | 1006.448 |
| 8/8/2012 9:00 | 100 | 25.9 | 1006.546 |
| 8/8/2012 9:30 | 100 | 25.9 | 1006.847 |
| 8/8/2012 10:00 | 100 | 26 | 1006.346 |
| 8/8/2012 10:30 | 100 | 26 | 1006.448 |
| 8/8/2012 11:00 | 100 | 26.2 | 1006.448 |
| 8/8/2012 11:30 | 100 | 25.6 | 1006.945 |
| 8/8/2012 12:00 | 100 | 25.2 | 1006.146 |
| 8/8/2012 12:30 | 100 | 25.5 | 1005.747 |
| 8/8/2012 13:00 | 100 | 25.7 | 1004.947 |
| 8/8/2012 13:30 | 100 | 25.9 | 1005.147 |
| 8/8/2012 14:00 | 100 | 25.9 | 1004.748 |
| 8/8/2012 14:30 | 100 | 25.5 | 1004.846 |
| 8/8/2012 15:00 | 100 | 25.7 | 1004.345 |
| 8/8/2012 15:30 | 100 | 25.4 | 1004.846 |
| 8/8/2012 16:00 | 100 | 25.4 | 1005.046 |
| 8/8/2012 16:30 | 100 | 25.3 | 1005.046 |
| 8/8/2012 17:00 | 100 | 25.2 | 1005.445 |
| 8/8/2012 17:30 | 100 | 25.2 | 1005.245 |
| 8/8/2012 18:00 | 100 | 25.1 | 1004.846 |
| 8/8/2012 18:30 | 100 | 25.1 | 1004.748 |
| 8/8/2012 19:00 | 100 | 25 | 1005.046 |
| 8/8/2012 19:30 | 100 | 24.9 | 1005.147 |
| 8/8/2012 20:00 | 100 | 24.8 | 1005.445 |
| 8/8/2012 20:30 | 100 | 24.9 | 1005.147 |
| 8/8/2012 21:00 | 100 | 25 | 1004.846 |
| 8/8/2012 21:30 | 100 | 25 | 1004.748 |
| 8/8/2012 22:00 | 100 | 24.9 | 1004.846 |
| 8/8/2012 22:30 | 100 | 24.9 | 1004.947 |
| 8/8/2012 23:00 | 100 | 25 | 1004.947 |
| 8/8/2012 23:30 | 100 | 25 | 1005.147 |
| 8/9/2012 0:00 | 100 | 25 | 1005.147 |
| 8/9/2012 0:30 | 100 | 25 | 1005.245 |
| 8/9/2012 1:00 | 100 | 25 | 1005.046 |
| 8/9/2012 1:30 | 100 | 25 | 1004.646 |
| 8/9/2012 2:00 | 100 | 25 | 1004.345 |
| 8/9/2012 2:30 | 100 | 25.1 | 1004.145 |
| 8/9/2012 3:00 | 100 | 25.1 | 1004.145 |
| 8/9/2012 3:30 | 100 | 25 | 1004.145 |
| 8/9/2012 4:00 | 100 | 25 | 1003.945 |
| 8/9/2012 4:30 | 100 | 25 | 1003.945 |
| 8/9/2012 5:00 | 100 | 25 | 1003.945 |
| 8/9/2012 5:30 | 100 | 24.9 | 1004.047 |
| 8/9/2012 6:00 | 100 | 24.9 | 1004.247 |
| 8/9/2012 6:30 | 100 | 24.9 | 1004.446 |
| 8/9/2012 7:00 | 100 | 24.9 | 1004.846 |
| 8/9/2012 7:30 | 100 | 25 | 1005.245 |
| 8/9/2012 8:00 | 100 | 25 | 1005.347 |
| 8/9/2012 8:30 | 100 | 25.1 | 1005.747 |
| 8/9/2012 9:00 | 100 | 25.2 | 1005.845 |
| 8/9/2012 9:30 | 100 | 25.2 | 1005.845 |

| | | | |
|-----------------|-----|------|----------|
| 8/9/2012 10:00 | 100 | 25.3 | 1005.747 |
| 8/9/2012 10:30 | 100 | 25.3 | 1005.245 |
| 8/9/2012 11:00 | 100 | 25.4 | 1004.947 |
| 8/9/2012 11:30 | 100 | 25.5 | 1004.748 |
| 8/9/2012 12:00 | 100 | 25.6 | 1004.446 |
| 8/9/2012 12:30 | 100 | 25.6 | 1004.047 |
| 8/9/2012 13:00 | 100 | 25.7 | 1003.546 |
| 8/9/2012 13:30 | 100 | 25.8 | 1003.546 |
| 8/9/2012 14:00 | 100 | 25.8 | 1003.546 |
| 8/9/2012 14:30 | 100 | 25.9 | 1003.546 |
| 8/9/2012 15:00 | 100 | 25.8 | 1003.346 |
| 8/9/2012 15:30 | 100 | 25.9 | 1003.048 |
| 8/9/2012 16:00 | 100 | 25.9 | 1003.146 |
| 8/9/2012 16:30 | 100 | 25.8 | 1003.048 |
| 8/9/2012 17:00 | 100 | 25.8 | 1003.248 |
| 8/9/2012 17:30 | 100 | 25.7 | 1003.647 |
| 8/9/2012 18:00 | 100 | 25.7 | 1003.945 |
| 8/9/2012 18:30 | 100 | 25.7 | 1004.247 |
| 8/9/2012 19:00 | 100 | 25.7 | 1004.545 |
| 8/9/2012 19:30 | 100 | 25.7 | 1004.947 |
| 8/9/2012 20:00 | 100 | 25.5 | 1005.245 |
| 8/9/2012 20:30 | 100 | 25.6 | 1005.445 |
| 8/9/2012 21:00 | 100 | 25.4 | 1005.747 |
| 8/9/2012 21:30 | 100 | 25.5 | 1005.845 |
| 8/9/2012 22:00 | 100 | 25.5 | 1006.045 |
| 8/9/2012 22:30 | 100 | 25.5 | 1005.845 |
| 8/9/2012 23:00 | 100 | 25.5 | 1005.645 |
| 8/9/2012 23:30 | 100 | 25.4 | 1005.547 |
| 8/10/2012 0:00 | 100 | 25.3 | 1005.445 |
| 8/10/2012 0:30 | 100 | 25.4 | 1005.245 |
| 8/10/2012 1:00 | 100 | 25.4 | 1005.046 |
| 8/10/2012 1:30 | 100 | 25.3 | 1004.846 |
| 8/10/2012 2:00 | 100 | 25.3 | 1004.446 |
| 8/10/2012 2:30 | 100 | 25.3 | 1004.345 |
| 8/10/2012 3:00 | 100 | 25.2 | 1004.145 |
| 8/10/2012 3:30 | 100 | 25.2 | 1004.247 |
| 8/10/2012 4:00 | 100 | 25.2 | 1004.446 |
| 8/10/2012 4:30 | 100 | 25 | 1004.345 |
| 8/10/2012 5:00 | 100 | 25 | 1004.145 |
| 8/10/2012 5:30 | 100 | 25.1 | 1004.145 |
| 8/10/2012 6:00 | 100 | 25.1 | 1004.446 |
| 8/10/2012 6:30 | 100 | 25.1 | 1004.646 |
| 8/10/2012 7:00 | 100 | 25 | 1005.046 |
| 8/10/2012 7:30 | 100 | 25.1 | 1005.347 |
| 8/10/2012 8:00 | 100 | 25.1 | 1005.445 |
| 8/10/2012 8:30 | 100 | 25.2 | 1005.747 |
| 8/10/2012 9:00 | 100 | 25.3 | 1005.946 |
| 8/10/2012 9:30 | 100 | 25.4 | 1005.845 |
| 8/10/2012 10:00 | 100 | 25.5 | 1005.845 |
| 8/10/2012 10:30 | 100 | 25.6 | 1005.547 |
| 8/10/2012 11:00 | 100 | 25.7 | 1005.445 |
| 8/10/2012 11:30 | 100 | 25.7 | 1005.645 |
| 8/10/2012 12:00 | 100 | 25.7 | 1005.147 |
| 8/10/2012 12:30 | 100 | 25.7 | 1004.947 |
| 8/10/2012 13:00 | 100 | 25.8 | 1004.748 |
| 8/10/2012 13:30 | 100 | 25.8 | 1004.646 |
| 8/10/2012 14:00 | 100 | 25.8 | 1004.646 |
| 8/10/2012 14:30 | 100 | 25.9 | 1004.345 |
| 8/10/2012 15:00 | 100 | 25.9 | 1004.247 |
| 8/10/2012 15:30 | 100 | 26 | 1004.145 |
| 8/10/2012 16:00 | 100 | 26 | 1004.145 |
| 8/10/2012 16:30 | 100 | 26 | 1004.545 |
| 8/10/2012 17:00 | 100 | 26 | 1004.545 |
| 8/10/2012 17:30 | 100 | 26 | 1004.947 |
| 8/10/2012 18:00 | 100 | 26 | 1005.046 |

| | | | |
|-----------------|-----|------|----------|
| 8/10/2012 18:30 | 100 | 25.9 | 1005.347 |
| 8/10/2012 19:00 | 100 | 25.9 | 1005.547 |
| 8/10/2012 19:30 | 100 | 25.9 | 1005.946 |
| 8/10/2012 20:00 | 100 | 25.8 | 1005.946 |
| 8/10/2012 20:30 | 100 | 25.6 | 1006.346 |
| 8/10/2012 21:00 | 100 | 25.7 | 1006.244 |
| 8/10/2012 21:30 | 100 | 25.7 | 1006.244 |
| 8/10/2012 22:00 | 100 | 25.7 | 1006.546 |
| 8/10/2012 22:30 | 100 | 25.6 | 1006.746 |
| 8/10/2012 23:00 | 100 | 25.5 | 1006.448 |
| 8/10/2012 23:30 | 100 | 25.4 | 1006.244 |
| 8/11/2012 0:00 | 100 | 25.4 | 1005.845 |
| 8/11/2012 0:30 | 100 | 25.4 | 1005.845 |
| 8/11/2012 1:00 | 100 | 25.4 | 1005.547 |
| 8/11/2012 1:30 | 100 | 25.4 | 1005.347 |
| 8/11/2012 2:00 | 100 | 25.4 | 1005.245 |
| 8/11/2012 2:30 | 100 | 25.4 | 1004.947 |
| 8/11/2012 3:00 | 100 | 25.4 | 1004.947 |
| 8/11/2012 3:30 | 100 | 25.4 | 1004.846 |
| 8/11/2012 4:00 | 100 | 25.4 | 1004.947 |
| 8/11/2012 4:30 | 100 | 25.4 | 1004.947 |
| 8/11/2012 5:00 | 100 | 25.3 | 1004.947 |
| 8/11/2012 5:30 | 100 | 25.3 | 1005.347 |
| 8/11/2012 6:00 | 100 | 25.3 | 1005.347 |
| 8/11/2012 6:30 | 100 | 25.3 | 1005.747 |
| 8/11/2012 7:00 | 100 | 25.4 | 1005.946 |
| 8/11/2012 7:30 | 100 | 25.4 | 1006.045 |
| 8/11/2012 8:00 | 100 | 25.4 | 1006.146 |
| 8/11/2012 8:30 | 100 | 25.5 | 1006.346 |
| 8/11/2012 9:00 | 100 | 25.6 | 1006.546 |
| 8/11/2012 9:30 | 100 | 25.8 | 1006.647 |
| 8/11/2012 10:00 | 100 | 25.8 | 1006.346 |
| 8/11/2012 10:30 | 100 | 25.9 | 1006.045 |
| 8/11/2012 11:00 | 100 | 26 | 1005.946 |
| 8/11/2012 11:30 | 100 | 26.1 | 1005.747 |
| 8/11/2012 12:00 | 100 | 26 | 1005.645 |
| 8/11/2012 12:30 | 100 | 26.1 | 1005.147 |
| 8/11/2012 13:00 | 100 | 26.1 | 1004.646 |
| 8/11/2012 13:30 | 100 | 26.4 | 1004.247 |
| 8/11/2012 14:00 | 100 | 26.3 | 1004.247 |
| 8/11/2012 14:30 | 100 | 26.4 | 1004.247 |
| 8/11/2012 15:00 | 100 | 26.3 | 1004.145 |
| 8/11/2012 15:30 | 100 | 26.4 | 1004.345 |
| 8/11/2012 16:00 | 100 | 26.1 | 1004.748 |
| 8/11/2012 16:30 | 100 | 25.9 | 1004.446 |
| 8/11/2012 17:00 | 100 | 26 | 1004.247 |
| 8/11/2012 17:30 | 100 | 26 | 1004.646 |
| 8/11/2012 18:00 | 100 | 26 | 1005.046 |
| 8/11/2012 18:30 | 100 | 26 | 1005.347 |
| 8/11/2012 19:00 | 100 | 25.8 | 1005.445 |
| 8/11/2012 19:30 | 100 | 25.9 | 1005.845 |
| 8/11/2012 20:00 | 100 | 25.9 | 1005.946 |
| 8/11/2012 20:30 | 100 | 25.9 | 1006.146 |
| 8/11/2012 21:00 | 100 | 25.9 | 1006.448 |
| 8/11/2012 21:30 | 100 | 25.8 | 1006.746 |
| 8/11/2012 22:00 | 100 | 25.7 | 1007.047 |
| 8/11/2012 22:30 | 100 | 25.8 | 1007.047 |
| 8/11/2012 23:00 | 100 | 25.7 | 1006.945 |
| 8/11/2012 23:30 | 100 | 25.8 | 1006.746 |
| 8/12/2012 0:00 | 100 | 25.7 | 1006.647 |
| 8/12/2012 0:30 | 100 | 25.7 | 1006.146 |
| 8/12/2012 1:00 | 100 | 25.6 | 1005.645 |
| 8/12/2012 1:30 | 100 | 25.6 | 1005.445 |
| 8/12/2012 2:00 | 100 | 25.5 | 1005.245 |
| 8/12/2012 2:30 | 100 | 25.5 | 1004.748 |

| | | | |
|-----------------|-----|------|----------|
| 8/12/2012 3:00 | 100 | 25.4 | 1004.646 |
| 8/12/2012 3:30 | 100 | 25.3 | 1004.646 |
| 8/12/2012 4:00 | 100 | 25.3 | 1004.446 |
| 8/12/2012 4:30 | 100 | 25.4 | 1004.345 |
| 8/12/2012 5:00 | 100 | 25.3 | 1004.345 |
| 8/12/2012 5:30 | 100 | 25.3 | 1004.247 |
| 8/12/2012 6:00 | 100 | 25.3 | 1004.247 |
| 8/12/2012 6:30 | 100 | 25.3 | 1004.545 |
| 8/12/2012 7:00 | 100 | 25.4 | 1004.947 |
| 8/12/2012 7:30 | 100 | 25.5 | 1005.445 |
| 8/12/2012 8:00 | 100 | 25.6 | 1005.845 |
| 8/12/2012 8:30 | 100 | 25.6 | 1005.946 |
| 8/12/2012 9:00 | 100 | 25.6 | 1006.448 |
| 8/12/2012 9:30 | 100 | 25.6 | 1006.146 |
| 8/12/2012 10:00 | 100 | 25.5 | 1005.747 |
| 8/12/2012 10:30 | 100 | 25.5 | 1004.748 |
| 8/12/2012 11:00 | 100 | 25.5 | 1004.646 |
| 8/12/2012 11:30 | 100 | 25.6 | 1004.646 |
| 8/12/2012 12:00 | 100 | 25.7 | 1004.646 |
| 8/12/2012 12:30 | 100 | 25.7 | 1004.545 |
| 8/12/2012 13:00 | 100 | 25.7 | 1004.446 |
| 8/12/2012 13:30 | 100 | 25.8 | 1004.345 |
| 8/12/2012 14:00 | 100 | 25.8 | 1004.345 |
| 8/12/2012 14:30 | 100 | 25.8 | 1004.646 |
| 8/12/2012 15:00 | 100 | 25.8 | 1004.748 |
| 8/12/2012 15:30 | 100 | 25.8 | 1004.545 |
| 8/12/2012 16:00 | 100 | 25.8 | 1004.345 |
| 8/12/2012 16:30 | 100 | 25.9 | 1004.047 |
| 8/12/2012 17:00 | 100 | 25.9 | 1004.145 |
| 8/12/2012 17:30 | 100 | 25.9 | 1004.247 |
| 8/12/2012 18:00 | 100 | 25.9 | 1004.446 |
| 8/12/2012 18:30 | 100 | 25.9 | 1004.947 |
| 8/12/2012 19:00 | 100 | 25.9 | 1005.046 |
| 8/12/2012 19:30 | 100 | 25.8 | 1005.046 |
| 8/12/2012 20:00 | 100 | 25.8 | 1005.347 |
| 8/12/2012 20:30 | 100 | 25.7 | 1005.547 |
| 8/12/2012 21:00 | 100 | 25.7 | 1005.747 |
| 8/12/2012 21:30 | 100 | 25.6 | 1005.946 |
| 8/12/2012 22:00 | 100 | 25.6 | 1006.244 |
| 8/12/2012 22:30 | 100 | 25.6 | 1006.546 |
| 8/12/2012 23:00 | 100 | 25.5 | 1006.346 |
| 8/12/2012 23:30 | 100 | 25.5 | 1006.448 |
| 8/13/2012 0:00 | 100 | 25.5 | 1006.045 |
| 8/13/2012 0:30 | 100 | 25.5 | 1005.946 |
| 8/13/2012 1:00 | 100 | 25.4 | 1005.747 |
| 8/13/2012 1:30 | 100 | 25.4 | 1005.445 |
| 8/13/2012 2:00 | 100 | 25.4 | 1005.046 |
| 8/13/2012 2:30 | 100 | 25.4 | 1005.245 |
| 8/13/2012 3:00 | 100 | 25.4 | 1005.245 |
| 8/13/2012 3:30 | 100 | 25.4 | 1004.846 |
| 8/13/2012 4:00 | 100 | 25.4 | 1004.947 |
| 8/13/2012 4:30 | 100 | 25.4 | 1005.046 |
| 8/13/2012 5:00 | 100 | 25.4 | 1004.947 |
| 8/13/2012 5:30 | 100 | 25.3 | 1005.245 |
| 8/13/2012 6:00 | 100 | 24.9 | 1005.645 |
| 8/13/2012 6:30 | 100 | 25 | 1006.045 |
| 8/13/2012 7:00 | 100 | 24.8 | 1006.045 |
| 8/13/2012 7:30 | 100 | 24.8 | 1006.448 |
| 8/13/2012 8:00 | 100 | 24.8 | 1006.546 |
| 8/13/2012 8:30 | 100 | 24.9 | 1006.647 |
| 8/13/2012 9:00 | 100 | 24.8 | 1006.746 |
| 8/13/2012 9:30 | 100 | 24.9 | 1007.145 |
| 8/13/2012 10:00 | 100 | 25.1 | 1007.047 |
| 8/13/2012 10:30 | 100 | 25.3 | 1007.247 |
| 8/13/2012 11:00 | 100 | 25.4 | 1007.047 |

| | | | |
|-----------------|-----|------|----------|
| 8/13/2012 11:30 | 100 | 25.8 | 1006.746 |
| 8/13/2012 12:00 | 100 | 25.7 | 1006.244 |
| 8/13/2012 12:30 | 100 | 25.8 | 1005.845 |
| 8/13/2012 13:00 | 100 | 25.8 | 1005.645 |
| 8/13/2012 13:30 | 100 | 25.8 | 1005.347 |
| 8/13/2012 14:00 | 100 | 25.8 | 1005.046 |
| 8/13/2012 14:30 | 100 | 25.9 | 1005.245 |
| 8/13/2012 15:00 | 100 | 25.9 | 1004.646 |
| 8/13/2012 15:30 | 100 | 25.9 | 1004.748 |
| 8/13/2012 16:00 | 100 | 26 | 1004.446 |
| 8/13/2012 16:30 | 100 | 26 | 1004.646 |
| 8/13/2012 17:00 | 100 | 26 | 1004.846 |
| 8/13/2012 17:30 | 100 | 26 | 1005.046 |
| 8/13/2012 18:00 | 100 | 26 | 1005.445 |
| 8/13/2012 18:30 | 100 | 26 | 1005.747 |
| 8/13/2012 19:00 | 100 | 26 | 1005.747 |
| 8/13/2012 19:30 | 100 | 26 | 1006.146 |
| 8/13/2012 20:00 | 100 | 25.9 | 1006.448 |
| 8/13/2012 20:30 | 100 | 25.9 | 1006.847 |
| 8/13/2012 21:00 | 100 | 25.8 | 1007.047 |
| 8/13/2012 21:30 | 100 | 25.8 | 1007.047 |
| 8/13/2012 22:00 | 100 | 25.7 | 1007.345 |
| 8/13/2012 22:30 | 100 | 25.7 | 1007.545 |
| 8/13/2012 23:00 | 100 | 25.7 | 1007.545 |
| 8/13/2012 23:30 | 100 | 25.7 | 1007.145 |
| 8/14/2012 0:00 | 100 | 25.6 | 1007.047 |
| 8/14/2012 0:30 | 100 | 25.6 | 1006.847 |
| 8/14/2012 1:00 | 100 | 25.6 | 1006.546 |
| 8/14/2012 1:30 | 100 | 25.5 | 1006.346 |
| 8/14/2012 2:00 | 100 | 25.5 | 1006.346 |
| 8/14/2012 2:30 | 100 | 25.5 | 1006.244 |
| 8/14/2012 3:00 | 100 | 25.5 | 1006.244 |
| 8/14/2012 3:30 | 100 | 25.5 | 1006.146 |
| 8/14/2012 4:00 | 100 | 25.4 | 1006.546 |
| 8/14/2012 4:30 | 100 | 25.4 | 1006.448 |
| 8/14/2012 5:00 | 100 | 25.4 | 1006.244 |
| 8/14/2012 5:30 | 100 | 25.3 | 1006.244 |
| 8/14/2012 6:00 | 100 | 25.3 | 1006.746 |
| 8/14/2012 6:30 | 100 | 25.1 | 1007.247 |
| 8/14/2012 7:00 | 100 | 25.1 | 1007.345 |
| 8/14/2012 7:30 | 100 | 25.2 | 1007.545 |
| 8/14/2012 8:00 | 100 | 25.2 | 1008.046 |
| 8/14/2012 8:30 | 100 | 25.3 | 1007.948 |
| 8/14/2012 9:00 | 100 | 25.4 | 1008.446 |
| 8/14/2012 9:30 | 100 | 25.4 | 1007.846 |
| 8/14/2012 10:00 | 100 | 25.4 | 1007.846 |
| 8/14/2012 10:30 | 100 | 25.5 | 1007.745 |
| 8/14/2012 11:00 | 100 | 25.6 | 1008.246 |
| 8/14/2012 11:30 | 100 | 25.6 | 1008.246 |
| 8/14/2012 12:00 | 100 | 25.6 | 1007.948 |
| 8/14/2012 12:30 | 100 | 25.7 | 1007.948 |
| 8/14/2012 13:00 | 100 | 25.8 | 1007.345 |
| 8/14/2012 13:30 | 100 | 25.8 | 1007.145 |
| 8/14/2012 14:00 | 100 | 25.8 | 1006.847 |
| 8/14/2012 14:30 | 100 | 25.8 | 1007.145 |
| 8/14/2012 15:00 | 100 | 25.8 | 1007.145 |
| 8/14/2012 15:30 | 100 | 25.8 | 1007.145 |
| 8/14/2012 16:00 | 100 | 25.9 | 1007.145 |
| 8/14/2012 16:30 | 100 | 25.9 | 1007.047 |
| 8/14/2012 17:00 | 100 | 25.9 | 1006.945 |
| 8/14/2012 17:30 | 100 | 25.9 | 1007.145 |
| 8/14/2012 18:00 | 100 | 25.6 | 1007.948 |
| 8/14/2012 18:30 | 100 | 25.7 | 1008.046 |
| 8/14/2012 19:00 | 100 | 25.7 | 1008.446 |
| 8/14/2012 19:30 | 100 | 25.6 | 1008.446 |

| | | | |
|-----------------|-----|------|----------|
| 8/14/2012 20:00 | 100 | 25.4 | 1008.547 |
| 8/14/2012 20:30 | 100 | 25.4 | 1009.147 |
| 8/14/2012 21:00 | 100 | 25.4 | 1009.147 |
| 8/14/2012 21:30 | 100 | 25.5 | 1009.946 |
| 8/14/2012 22:00 | 100 | 25.4 | 1009.946 |
| 8/14/2012 22:30 | 100 | 25.4 | 1010.345 |
| 8/14/2012 23:00 | 100 | 25.4 | 1010.247 |
| 8/14/2012 23:30 | 100 | 25.4 | 1009.746 |
| 8/15/2012 0:00 | 100 | 25.4 | 1009.546 |
| 8/15/2012 0:30 | 100 | 25.4 | 1009.346 |
| 8/15/2012 1:00 | 100 | 25.4 | 1008.547 |
| 8/15/2012 1:30 | 100 | 25.4 | 1008.645 |
| 8/15/2012 2:00 | 100 | 25.4 | 1008.347 |
| 8/15/2012 2:30 | 100 | 25.4 | 1007.846 |
| 8/15/2012 3:00 | 100 | 25.3 | 1008.148 |
| 8/15/2012 3:30 | 100 | 25.4 | 1007.745 |
| 8/15/2012 4:00 | 100 | 25.3 | 1007.646 |
| 8/15/2012 4:30 | 100 | 25.2 | 1008.246 |
| 8/15/2012 5:00 | 100 | 25.3 | 1008.148 |
| 8/15/2012 5:30 | 100 | 25.2 | 1008.446 |
| 8/15/2012 6:00 | 100 | 25.2 | 1008.547 |
| 8/15/2012 6:30 | 100 | 25.2 | 1008.947 |
| 8/15/2012 7:00 | 100 | 25.2 | 1008.446 |
| 8/15/2012 7:30 | 100 | 25.3 | 1008.747 |
| 8/15/2012 8:00 | 100 | 25.3 | 1009.245 |
| 8/15/2012 8:30 | 100 | 25.3 | 1009.445 |
| 8/15/2012 9:00 | 100 | 25.3 | 1009.147 |
| 8/15/2012 9:30 | 100 | 25.2 | 1009.245 |
| 8/15/2012 10:00 | 100 | 25.3 | 1009.147 |
| 8/15/2012 10:30 | 100 | 25.4 | 1008.947 |
| 8/15/2012 11:00 | 100 | 25.5 | 1008.845 |
| 8/15/2012 11:30 | 100 | 25.7 | 1008.446 |
| 8/15/2012 12:00 | 100 | 25.9 | 1008.246 |
| 8/15/2012 12:30 | 100 | 26 | 1007.948 |
| 8/15/2012 13:00 | 100 | 26.1 | 1007.745 |
| 8/15/2012 13:30 | 100 | 26.1 | 1007.745 |
| 8/15/2012 14:00 | 100 | 26.1 | 1007.646 |
| 8/15/2012 14:30 | 100 | 26.1 | 1007.545 |
| 8/15/2012 15:00 | 100 | 26.2 | 1007.646 |
| 8/15/2012 15:30 | 100 | 26.1 | 1007.345 |
| 8/15/2012 16:00 | 100 | 26 | 1007.545 |
| 8/15/2012 16:30 | 100 | 25.9 | 1006.647 |
| 8/15/2012 17:00 | 100 | 25.9 | 1007.447 |
| 8/15/2012 17:30 | 100 | 25.8 | 1007.545 |
| 8/15/2012 18:00 | 100 | 25.8 | 1007.948 |
| 8/15/2012 18:30 | 100 | 25.7 | 1007.948 |
| 8/15/2012 19:00 | 100 | 25.5 | 1008.347 |
| 8/15/2012 19:30 | 100 | 25.4 | 1010.247 |
| 8/15/2012 20:00 | 100 | 25 | 1009.546 |
| 8/15/2012 20:30 | 100 | 24.9 | 1009.746 |
| 8/15/2012 21:00 | 100 | 24.9 | 1009.848 |
| 8/15/2012 21:30 | 100 | 24.9 | 1009.546 |
| 8/15/2012 22:00 | 100 | 24.9 | 1009.848 |
| 8/15/2012 22:30 | 100 | 25 | 1009.848 |
| 8/15/2012 23:00 | 100 | 25 | 1009.946 |
| 8/15/2012 23:30 | 100 | 25.1 | 1009.546 |
| 8/16/2012 0:00 | 100 | 25 | 1009.346 |
| 8/16/2012 0:30 | 100 | 25.1 | 1008.947 |
| 8/16/2012 1:00 | 100 | 25.2 | 1008.747 |
| 8/16/2012 1:30 | 100 | 25.2 | 1008.347 |
| 8/16/2012 2:00 | 100 | 25.2 | 1008.246 |
| 8/16/2012 2:30 | 100 | 25.2 | 1008.347 |
| 8/16/2012 3:00 | 100 | 25.1 | 1008.246 |
| 8/16/2012 3:30 | 100 | 25.1 | 1007.646 |
| 8/16/2012 4:00 | 100 | 25 | 1007.247 |

| | | | |
|-----------------|-----|------|----------|
| 8/16/2012 4:30 | 100 | 25 | 1006.945 |
| 8/16/2012 5:00 | 100 | 25 | 1006.746 |
| 8/16/2012 5:30 | 100 | 24.9 | 1006.746 |
| 8/16/2012 6:00 | 100 | 24.8 | 1006.847 |
| 8/16/2012 6:30 | 100 | 24.9 | 1006.647 |
| 8/16/2012 7:00 | 100 | 24.9 | 1006.746 |
| 8/16/2012 7:30 | 100 | 24.7 | 1006.945 |
| 8/16/2012 8:00 | 100 | 24.7 | 1007.447 |
| 8/16/2012 8:30 | 100 | 24.7 | 1007.545 |
| 8/16/2012 9:00 | 100 | 24.7 | 1007.745 |
| 8/16/2012 9:30 | 100 | 24.8 | 1007.646 |
| 8/16/2012 10:00 | 100 | 24.9 | 1007.545 |
| 8/16/2012 10:30 | 100 | 25 | 1007.545 |
| 8/16/2012 11:00 | 100 | 25.1 | 1007.345 |
| 8/16/2012 11:30 | 100 | 25.1 | 1007.047 |
| 8/16/2012 12:00 | 100 | 25.2 | 1006.647 |
| 8/16/2012 12:30 | 100 | 25.3 | 1006.244 |
| 8/16/2012 13:00 | 100 | 25.4 | 1005.845 |
| 8/16/2012 13:30 | 100 | 25.5 | 1005.845 |
| 8/16/2012 14:00 | 100 | 25.5 | 1005.547 |
| 8/16/2012 14:30 | 100 | 25.6 | 1005.245 |
| 8/16/2012 15:00 | 100 | 25.6 | 1005.147 |
| 8/16/2012 15:30 | 100 | 25.6 | 1004.947 |
| 8/16/2012 16:00 | 100 | 25.7 | 1004.646 |
| 8/16/2012 16:30 | 100 | 25.7 | 1004.846 |
| 8/16/2012 17:00 | 100 | 25.6 | 1004.545 |
| 8/16/2012 17:30 | 100 | 25.6 | 1004.545 |
| 8/16/2012 18:00 | 100 | 25.6 | 1004.846 |
| 8/16/2012 18:30 | 100 | 25.5 | 1004.947 |
| 8/16/2012 19:00 | 100 | 25.5 | 1005.046 |
| 8/16/2012 19:30 | 100 | 25.5 | 1005.547 |
| 8/16/2012 20:00 | 100 | 25.4 | 1006.045 |
| 8/16/2012 20:30 | 100 | 25.4 | 1006.045 |
| 8/16/2012 21:00 | 100 | 25.4 | 1006.244 |
| 8/16/2012 21:30 | 100 | 25.4 | 1006.346 |
| 8/16/2012 22:00 | 100 | 25.4 | 1006.244 |
| 8/16/2012 22:30 | 100 | 25.4 | 1006.244 |
| 8/16/2012 23:00 | 100 | 25.4 | 1006.146 |
| 8/16/2012 23:30 | 100 | 25.4 | 1005.946 |
| 8/17/2012 0:00 | 100 | 25.4 | 1005.645 |
| 8/17/2012 0:30 | 100 | 25.4 | 1005.147 |
| 8/17/2012 1:00 | 100 | 25.4 | 1004.345 |
| 8/17/2012 1:30 | 100 | 25.3 | 1004.345 |
| 8/17/2012 2:00 | 100 | 25.3 | 1004.545 |
| 8/17/2012 2:30 | 100 | 25.2 | 1004.446 |
| 8/17/2012 3:00 | 100 | 25.2 | 1004.345 |
| 8/17/2012 3:30 | 100 | 25.3 | 1003.945 |
| 8/17/2012 4:00 | 100 | 25.3 | 1004.145 |
| 8/17/2012 4:30 | 100 | 25.1 | 1004.047 |
| 8/17/2012 5:00 | 100 | 25.3 | 1003.847 |
| 8/17/2012 5:30 | 100 | 25 | 1003.945 |
| 8/17/2012 6:00 | 100 | 24.8 | 1003.847 |
| 8/17/2012 6:30 | 100 | 25 | 1004.145 |
| 8/17/2012 7:00 | 100 | 25.1 | 1004.145 |
| 8/17/2012 7:30 | 100 | 25 | 1004.748 |
| 8/17/2012 8:00 | 100 | 24.7 | 1004.748 |
| 8/17/2012 8:30 | 100 | 24.7 | 1005.245 |
| 8/17/2012 9:00 | 100 | 24.7 | 1005.347 |
| 8/17/2012 9:30 | 100 | 24.7 | 1005.445 |
| 8/17/2012 10:00 | 100 | 24.6 | 1005.547 |
| 8/17/2012 10:30 | 100 | 24.7 | 1005.347 |
| 8/17/2012 11:00 | 100 | 24.7 | 1005.245 |
| 8/17/2012 11:30 | 100 | 24.8 | 1004.846 |
| 8/17/2012 12:00 | 100 | 24.9 | 1004.145 |
| 8/17/2012 12:30 | 100 | 25.1 | 1003.945 |

| | | | |
|-----------------|-----|------|----------|
| 8/17/2012 13:00 | 100 | 25.1 | 1003.745 |
| 8/17/2012 13:30 | 100 | 25.1 | 1003.146 |
| 8/17/2012 14:00 | 100 | 25.1 | 1002.746 |
| 8/17/2012 14:30 | 100 | 25.1 | 1002.645 |
| 8/17/2012 15:00 | 100 | 25.1 | 1002.347 |
| 8/17/2012 15:30 | 100 | 25.1 | 1002.445 |
| 8/17/2012 16:00 | 100 | 25.1 | 1002.445 |
| 8/17/2012 16:30 | 100 | 25.1 | 1002.347 |
| 8/17/2012 17:00 | 100 | 25.1 | 1002.547 |
| 8/17/2012 17:30 | 100 | 25.1 | 1002.445 |
| 8/17/2012 18:00 | 100 | 25.2 | 1002.746 |
| 8/17/2012 18:30 | 100 | 25.2 | 1002.845 |
| 8/17/2012 19:00 | 100 | 25.2 | 1002.946 |
| 8/17/2012 19:30 | 100 | 25.2 | 1003.248 |
| 8/17/2012 20:00 | 100 | 25.2 | 1003.146 |
| 8/17/2012 20:30 | 100 | 25.2 | 1003.546 |
| 8/17/2012 21:00 | 100 | 25.2 | 1003.647 |
| 8/17/2012 21:30 | 100 | 25.2 | 1003.847 |
| 8/17/2012 22:00 | 100 | 25.2 | 1004.446 |
| 8/17/2012 22:30 | 100 | 25.1 | 1004.748 |
| 8/17/2012 23:00 | 100 | 25.1 | 1004.846 |
| 8/17/2012 23:30 | 100 | 25.1 | 1004.646 |
| 8/18/2012 0:00 | 100 | 25.2 | 1004.247 |
| 8/18/2012 0:30 | 100 | 25.1 | 1003.945 |
| 8/18/2012 1:00 | 100 | 25.1 | 1003.647 |
| 8/18/2012 1:30 | 100 | 25 | 1003.447 |
| 8/18/2012 2:00 | 100 | 25.1 | 1003.447 |
| 8/18/2012 2:30 | 100 | 24.9 | 1003.546 |
| 8/18/2012 3:00 | 100 | 24.9 | 1003.346 |
| 8/18/2012 3:30 | 100 | 24.8 | 1002.645 |
| 8/18/2012 4:00 | 100 | 24.5 | 1002.445 |
| 8/18/2012 4:30 | 100 | 24.4 | 1002.245 |
| 8/18/2012 5:00 | 100 | 24.7 | 1002.045 |
| 8/18/2012 5:30 | 100 | 24.6 | 1002.746 |
| 8/18/2012 6:00 | 100 | 24.7 | 1003.248 |
| 8/18/2012 6:30 | 100 | 24.6 | 1003.546 |
| 8/18/2012 7:00 | 100 | 24.7 | 1004.047 |
| 8/18/2012 7:30 | 100 | 24.8 | 1004.247 |
| 8/18/2012 8:00 | 100 | 24.8 | 1004.748 |
| 8/18/2012 8:30 | 100 | 24.9 | 1005.147 |
| 8/18/2012 9:00 | 100 | 25 | 1005.046 |
| 8/18/2012 9:30 | 100 | 25 | 1005.245 |
| 8/18/2012 10:00 | 100 | 25.1 | 1005.445 |
| 8/18/2012 10:30 | 100 | 25.2 | 1005.347 |
| 8/18/2012 11:00 | 100 | 25.2 | 1004.947 |
| 8/18/2012 11:30 | 100 | 25.3 | 1004.446 |
| 8/18/2012 12:00 | 100 | 25.4 | 1003.945 |
| 8/18/2012 12:30 | 100 | 25.4 | 1003.847 |
| 8/18/2012 13:00 | 100 | 25.5 | 1003.647 |
| 8/18/2012 13:30 | 100 | 25.4 | 1003.647 |
| 8/18/2012 14:00 | 100 | 25.4 | 1003.546 |
| 8/18/2012 14:30 | 100 | 25.3 | 1003.546 |
| 8/18/2012 15:00 | 100 | 25.3 | 1003.447 |
| 8/18/2012 15:30 | 100 | 25.3 | 1002.845 |
| 8/18/2012 16:00 | 100 | 25.3 | 1002.245 |
| 8/18/2012 16:30 | 100 | 25.3 | 1001.846 |
| 8/18/2012 17:00 | 100 | 25.3 | 1002.547 |
| 8/18/2012 17:30 | 100 | 25.3 | 1003.346 |
| 8/18/2012 18:00 | 100 | 25.3 | 1003.447 |
| 8/18/2012 18:30 | 100 | 25.4 | 1003.447 |
| 8/18/2012 19:00 | 100 | 25.3 | 1003.346 |
| 8/18/2012 19:30 | 100 | 25.3 | 1003.447 |
| 8/18/2012 20:00 | 100 | 25.2 | 1003.546 |
| 8/18/2012 20:30 | 100 | 25.2 | 1003.945 |
| 8/18/2012 21:00 | 100 | 25.2 | 1004.545 |

| | | | |
|-----------------|-----|------|----------|
| 8/18/2012 21:30 | 100 | 25.1 | 1005.046 |
| 8/18/2012 22:00 | 100 | 25.1 | 1004.846 |
| 8/18/2012 22:30 | 100 | 25.1 | 1005.147 |
| 8/18/2012 23:00 | 100 | 25.1 | 1005.147 |
| 8/18/2012 23:30 | 100 | 25.1 | 1004.947 |
| 8/19/2012 0:00 | 100 | 25 | 1004.545 |
| 8/19/2012 0:30 | 100 | 25 | 1004.646 |
| 8/19/2012 1:00 | 100 | 25.1 | 1004.345 |
| 8/19/2012 1:30 | 100 | 25.1 | 1004.145 |
| 8/19/2012 2:00 | 100 | 25 | 1003.745 |
| 8/19/2012 2:30 | 100 | 24.9 | 1003.447 |
| 8/19/2012 3:00 | 100 | 24.9 | 1002.946 |
| 8/19/2012 3:30 | 100 | 25 | 1003.346 |
| 8/19/2012 4:00 | 100 | 25 | 1003.546 |
| 8/19/2012 4:30 | 100 | 24.9 | 1003.546 |
| 8/19/2012 5:00 | 100 | 24.9 | 1003.745 |
| 8/19/2012 5:30 | 100 | 24.8 | 1003.447 |
| 8/19/2012 6:00 | 100 | 24.8 | 1003.647 |
| 8/19/2012 6:30 | 100 | 24.9 | 1003.647 |
| 8/19/2012 7:00 | 100 | 24.8 | 1003.847 |
| 8/19/2012 7:30 | 100 | 24.9 | 1003.945 |
| 8/19/2012 8:00 | 100 | 25 | 1004.047 |
| 8/19/2012 8:30 | 100 | 25.1 | 1004.446 |
| 8/19/2012 9:00 | 100 | 25.2 | 1004.545 |
| 8/19/2012 9:30 | 100 | 25.3 | 1004.545 |
| 8/19/2012 10:00 | 100 | 25.3 | 1004.247 |
| 8/19/2012 10:30 | 100 | 25.6 | 1004.345 |
| 8/19/2012 11:00 | 100 | 25.9 | 1003.945 |
| 8/19/2012 11:30 | 100 | 25.9 | 1004.047 |
| 8/19/2012 12:00 | 100 | 26 | 1003.447 |
| 8/19/2012 12:30 | 100 | 25.9 | 1003.447 |
| 8/19/2012 13:00 | 100 | 26 | 1003.647 |
| 8/19/2012 13:30 | 100 | 25.9 | 1003.048 |
| 8/19/2012 14:00 | 100 | 25.9 | 1002.645 |
| 8/19/2012 14:30 | 100 | 26 | 1002.245 |
| 8/19/2012 15:00 | 100 | 26 | 1002.347 |
| 8/19/2012 15:30 | 100 | 25.9 | 1002.845 |
| 8/19/2012 16:00 | 100 | 25.9 | 1003.048 |
| 8/19/2012 16:30 | 100 | 25.9 | 1003.346 |
| 8/19/2012 17:00 | 100 | 25.8 | 1003.248 |
| 8/19/2012 17:30 | 100 | 25.8 | 1003.546 |
| 8/19/2012 18:00 | 100 | 25.8 | 1004.145 |
| 8/19/2012 18:30 | 100 | 25.8 | 1004.545 |
| 8/19/2012 19:00 | 100 | 25.4 | 1004.947 |
| 8/19/2012 19:30 | 100 | 25.3 | 1004.846 |
| 8/19/2012 20:00 | 100 | 25.4 | 1005.347 |
| 8/19/2012 20:30 | 100 | 25.4 | 1006.244 |
| 8/19/2012 21:00 | 100 | 25.3 | 1006.045 |
| 8/19/2012 21:30 | 100 | 25.2 | 1006.546 |
| 8/19/2012 22:00 | 100 | 25.1 | 1006.146 |
| 8/19/2012 22:30 | 100 | 25.1 | 1006.346 |
| 8/19/2012 23:00 | 100 | 25.1 | 1006.244 |
| 8/19/2012 23:30 | 100 | 25.2 | 1006.045 |
| 8/20/2012 0:00 | 100 | 25.2 | 1005.845 |
| 8/20/2012 0:30 | 100 | 25.2 | 1005.347 |
| 8/20/2012 1:00 | 100 | 25.2 | 1004.748 |
| 8/20/2012 1:30 | 100 | 25.2 | 1004.345 |
| 8/20/2012 2:00 | 100 | 25.2 | 1003.945 |
| 8/20/2012 2:30 | 100 | 25.2 | 1003.745 |
| 8/20/2012 3:00 | 100 | 25.2 | 1003.745 |
| 8/20/2012 3:30 | 100 | 25.3 | 1003.945 |
| 8/20/2012 4:00 | 100 | 25.2 | 1003.847 |
| 8/20/2012 4:30 | 100 | 25.2 | 1004.047 |
| 8/20/2012 5:00 | 100 | 25.3 | 1004.145 |
| 8/20/2012 5:30 | 100 | 25.3 | 1004.145 |

| | | | |
|-----------------|-----|------|----------|
| 8/20/2012 6:00 | 100 | 25.3 | 1004.247 |
| 8/20/2012 6:30 | 100 | 25.3 | 1004.646 |
| 8/20/2012 7:00 | 100 | 25.3 | 1004.846 |
| 8/20/2012 7:30 | 100 | 25.3 | 1005.147 |
| 8/20/2012 8:00 | 100 | 25.3 | 1005.347 |
| 8/20/2012 8:30 | 100 | 25.4 | 1005.747 |
| 8/20/2012 9:00 | 100 | 25.5 | 1005.946 |
| 8/20/2012 9:30 | 100 | 25.6 | 1005.645 |
| 8/20/2012 10:00 | 100 | 25.7 | 1005.946 |
| 8/20/2012 10:30 | 100 | 25.8 | 1006.045 |
| 8/20/2012 11:00 | 100 | 25.9 | 1005.747 |
| 8/20/2012 11:30 | 100 | 25.8 | 1005.747 |
| 8/20/2012 12:00 | 100 | 25.6 | 1005.547 |
| 8/20/2012 12:30 | 100 | 25.5 | 1005.547 |
| 8/20/2012 13:00 | 100 | 25.3 | 1005.245 |
| 8/20/2012 13:30 | 100 | 25.3 | 1004.947 |
| 8/20/2012 14:00 | 100 | 25.3 | 1005.046 |
| 8/20/2012 14:30 | 100 | 25.4 | 1004.545 |
| 8/20/2012 15:00 | 100 | 25.4 | 1004.345 |
| 8/20/2012 15:30 | 100 | 25.4 | 1004.446 |
| 8/20/2012 16:00 | 100 | 25.4 | 1003.945 |
| 8/20/2012 16:30 | 100 | 25.5 | 1003.945 |
| 8/20/2012 17:00 | 100 | 25.6 | 1003.945 |
| 8/20/2012 17:30 | 100 | 25.6 | 1004.247 |
| 8/20/2012 18:00 | 100 | 25.7 | 1004.145 |
| 8/20/2012 18:30 | 100 | 25.7 | 1004.446 |
| 8/20/2012 19:00 | 100 | 25.7 | 1004.646 |
| 8/20/2012 19:30 | 100 | 25.7 | 1004.947 |
| 8/20/2012 20:00 | 100 | 25.7 | 1005.046 |
| 8/20/2012 20:30 | 100 | 25.7 | 1005.547 |
| 8/20/2012 21:00 | 100 | 25.7 | 1005.547 |
| 8/20/2012 21:30 | 100 | 25.6 | 1005.645 |
| 8/20/2012 22:00 | 100 | 25.6 | 1005.946 |
| 8/20/2012 22:30 | 100 | 25.6 | 1005.946 |
| 8/20/2012 23:00 | 100 | 25.6 | 1006.045 |
| 8/20/2012 23:30 | 100 | 25.6 | 1006.045 |
| 8/21/2012 0:00 | 100 | 25.6 | 1005.946 |
| 8/21/2012 0:30 | 100 | 25.6 | 1005.747 |
| 8/21/2012 1:00 | 100 | 25.5 | 1005.445 |
| 8/21/2012 1:30 | 100 | 25.5 | 1005.347 |
| 8/21/2012 2:00 | 100 | 25.5 | 1004.947 |
| 8/21/2012 2:30 | 100 | 25.5 | 1004.846 |
| 8/21/2012 3:00 | 100 | 25.5 | 1004.846 |
| 8/21/2012 3:30 | 100 | 25.5 | 1004.646 |
| 8/21/2012 4:00 | 100 | 25.5 | 1004.545 |
| 8/21/2012 4:30 | 100 | 25.5 | 1004.748 |
| 8/21/2012 5:00 | 100 | 25.4 | 1004.748 |
| 8/21/2012 5:30 | 100 | 25.5 | 1004.748 |
| 8/21/2012 6:00 | 100 | 25.5 | 1004.846 |
| 8/21/2012 6:30 | 100 | 25.4 | 1004.947 |
| 8/21/2012 7:00 | 100 | 25.4 | 1005.046 |
| 8/21/2012 7:30 | 100 | 25.4 | 1006.045 |
| 8/21/2012 8:00 | 100 | 25.5 | 1006.244 |
| 8/21/2012 8:30 | 100 | 25.6 | 1006.045 |
| 8/21/2012 9:00 | 100 | 25.6 | 1006.244 |
| 8/21/2012 9:30 | 100 | 25.7 | 1006.546 |
| 8/21/2012 10:00 | 100 | 25.8 | 1006.647 |
| 8/21/2012 10:30 | 100 | 25.8 | 1006.448 |
| 8/21/2012 11:00 | 100 | 26 | 1006.346 |
| 8/21/2012 11:30 | 100 | 26 | 1006.448 |
| 8/21/2012 12:00 | 100 | 26 | 1005.845 |
| 8/21/2012 12:30 | 100 | 25.9 | 1005.245 |
| 8/21/2012 13:00 | 100 | 25.9 | 1004.748 |
| 8/21/2012 13:30 | 100 | 26 | 1004.545 |
| 8/21/2012 14:00 | 100 | 26 | 1004.545 |

| | | | |
|-----------------|-----|------|----------|
| 8/21/2012 14:30 | 100 | 26 | 1004.545 |
| 8/21/2012 15:00 | 100 | 26 | 1004.047 |
| 8/21/2012 15:30 | 100 | 26 | 1004.145 |
| 8/21/2012 16:00 | 100 | 26 | 1004.047 |
| 8/21/2012 16:30 | 100 | 26 | 1003.847 |
| 8/21/2012 17:00 | 100 | 26 | 1004.345 |
| 8/21/2012 17:30 | 100 | 26 | 1004.748 |
| 8/21/2012 18:00 | 100 | 25.9 | 1005.147 |
| 8/21/2012 18:30 | 100 | 25.9 | 1005.445 |
| 8/21/2012 19:00 | 100 | 25.8 | 1005.445 |
| 8/21/2012 19:30 | 100 | 25.8 | 1005.747 |
| 8/21/2012 20:00 | 100 | 25.8 | 1006.244 |
| 8/21/2012 20:30 | 100 | 25.8 | 1006.244 |
| 8/21/2012 21:00 | 100 | 25.8 | 1006.346 |
| 8/21/2012 21:30 | 100 | 25.7 | 1006.847 |
| 8/21/2012 22:00 | 100 | 25.6 | 1006.945 |
| 8/21/2012 22:30 | 100 | 25.6 | 1007.047 |
| 8/21/2012 23:00 | 100 | 25.5 | 1006.847 |
| 8/21/2012 23:30 | 100 | 25.4 | 1006.346 |
| 8/22/2012 0:00 | 100 | 25.4 | 1006.146 |
| 8/22/2012 0:30 | 100 | 25.4 | 1005.547 |
| 8/22/2012 1:00 | 100 | 25.4 | 1005.547 |
| 8/22/2012 1:30 | 100 | 25.4 | 1005.547 |
| 8/22/2012 2:00 | 100 | 25.3 | 1005.445 |
| 8/22/2012 2:30 | 100 | 25.4 | 1005.046 |
| 8/22/2012 3:00 | 100 | 25.3 | 1004.947 |
| 8/22/2012 3:30 | 100 | 25.3 | 1004.947 |
| 8/22/2012 4:00 | 100 | 25.4 | 1004.947 |
| 8/22/2012 4:30 | 100 | 25.4 | 1004.947 |
| 8/22/2012 5:00 | 100 | 25.4 | 1004.846 |
| 8/22/2012 5:30 | 100 | 25.4 | 1004.947 |
| 8/22/2012 6:00 | 100 | 25.5 | 1005.046 |
| 8/22/2012 6:30 | 100 | 25.5 | 1005.347 |
| 8/22/2012 7:00 | 100 | 25.5 | 1005.747 |
| 8/22/2012 7:30 | 100 | 25.5 | 1005.845 |
| 8/22/2012 8:00 | 100 | 25.5 | 1005.946 |
| 8/22/2012 8:30 | 100 | 25.5 | 1006.244 |
| 8/22/2012 9:00 | 100 | 25.6 | 1006.346 |
| 8/22/2012 9:30 | 100 | 25.7 | 1006.448 |
| 8/22/2012 10:00 | 100 | 25.7 | 1006.546 |
| 8/22/2012 10:30 | 100 | 25.9 | 1006.346 |
| 8/22/2012 11:00 | 100 | 25.8 | 1006.346 |
| 8/22/2012 11:30 | 100 | 25.8 | 1006.448 |
| 8/22/2012 12:00 | 100 | 26 | 1006.146 |
| 8/22/2012 12:30 | 100 | 25.9 | 1005.747 |
| 8/22/2012 13:00 | 100 | 25.9 | 1005.245 |
| 8/22/2012 13:30 | 100 | 25.9 | 1004.947 |
| 8/22/2012 14:00 | 100 | 25.9 | 1004.545 |
| 8/22/2012 14:30 | 100 | 25.9 | 1004.145 |
| 8/22/2012 15:00 | 100 | 25.9 | 1004.545 |
| 8/22/2012 15:30 | 100 | 25.9 | 1004.846 |
| 8/22/2012 16:00 | 100 | 25.9 | 1004.846 |
| 8/22/2012 16:30 | 100 | 25.9 | 1004.947 |
| 8/22/2012 17:00 | 100 | 25.9 | 1005.347 |
| 8/22/2012 17:30 | 100 | 25.8 | 1005.547 |
| 8/22/2012 18:00 | 100 | 25.5 | 1005.946 |
| 8/22/2012 18:30 | 100 | 25.2 | 1005.845 |
| 8/22/2012 19:00 | 100 | 25.1 | 1007.047 |
| 8/22/2012 19:30 | 100 | 24.7 | 1006.945 |
| 8/22/2012 20:00 | 100 | 24.8 | 1007.447 |
| 8/22/2012 20:30 | 100 | 24.8 | 1007.145 |
| 8/22/2012 21:00 | 100 | 24.9 | 1006.847 |
| 8/22/2012 21:30 | 100 | 24.6 | 1006.244 |
| 8/22/2012 22:00 | 100 | 24.5 | 1005.946 |
| 8/22/2012 22:30 | 100 | 24.5 | 1005.946 |

| | | | |
|-----------------|-----|------|----------|
| 8/22/2012 23:00 | 100 | 24.4 | 1006.146 |
| 8/22/2012 23:30 | 100 | 24.3 | 1006.244 |
| 8/23/2012 0:00 | 100 | 24.3 | 1006.045 |
| 8/23/2012 0:30 | 100 | 24.3 | 1005.645 |
| 8/23/2012 1:00 | 100 | 24.4 | 1005.645 |
| 8/23/2012 1:30 | 100 | 24.5 | 1005.645 |
| 8/23/2012 2:00 | 100 | 24.5 | 1005.645 |
| 8/23/2012 2:30 | 100 | 24.5 | 1006.045 |
| 8/23/2012 3:00 | 100 | 24.5 | 1005.946 |
| 8/23/2012 3:30 | 100 | 24.5 | 1005.645 |
| 8/23/2012 4:00 | 100 | 24.5 | 1005.445 |
| 8/23/2012 4:30 | 100 | 24.6 | 1005.046 |
| 8/23/2012 5:00 | 100 | 24.5 | 1005.046 |
| 8/23/2012 5:30 | 100 | 24.6 | 1005.547 |
| 8/23/2012 6:00 | 100 | 24.6 | 1005.845 |
| 8/23/2012 6:30 | 100 | 24.6 | 1006.045 |
| 8/23/2012 7:00 | 100 | 24.7 | 1006.045 |
| 8/23/2012 7:30 | 100 | 24.7 | 1006.346 |
| 8/23/2012 8:00 | 100 | 24.7 | 1006.746 |
| 8/23/2012 8:30 | 100 | 24.8 | 1007.047 |
| 8/23/2012 9:00 | 100 | 24.9 | 1007.047 |
| 8/23/2012 9:30 | 100 | 25 | 1007.145 |
| 8/23/2012 10:00 | 100 | 25.1 | 1006.945 |
| 8/23/2012 10:30 | 100 | 25.2 | 1006.945 |
| 8/23/2012 11:00 | 100 | 25.3 | 1006.945 |
| 8/23/2012 11:30 | 100 | 25.5 | 1006.945 |
| 8/23/2012 12:00 | 100 | 25.5 | 1006.746 |
| 8/23/2012 12:30 | 100 | 25.6 | 1006.448 |
| 8/23/2012 13:00 | 100 | 25.6 | 1006.045 |
| 8/23/2012 13:30 | 100 | 25.7 | 1005.845 |
| 8/23/2012 14:00 | 100 | 25.7 | 1005.547 |
| 8/23/2012 14:30 | 100 | 25.8 | 1005.445 |
| 8/23/2012 15:00 | 100 | 25.8 | 1005.245 |
| 8/23/2012 15:30 | 100 | 25.8 | 1005.147 |
| 8/23/2012 16:00 | 100 | 25.8 | 1005.147 |
| 8/23/2012 16:30 | 100 | 25.8 | 1004.947 |
| 8/23/2012 17:00 | 100 | 25.8 | 1005.046 |
| 8/23/2012 17:30 | 100 | 25.8 | 1005.645 |
| 8/23/2012 18:00 | 100 | 25.8 | 1005.946 |
| 8/23/2012 18:30 | 100 | 25.8 | 1006.146 |
| 8/23/2012 19:00 | 100 | 25.8 | 1006.546 |
| 8/23/2012 19:30 | 100 | 25.7 | 1006.847 |
| 8/23/2012 20:00 | 100 | 25.7 | 1007.145 |
| 8/23/2012 20:30 | 100 | 25.6 | 1007.247 |
| 8/23/2012 21:00 | 100 | 25.6 | 1007.447 |
| 8/23/2012 21:30 | 100 | 25.6 | 1007.646 |
| 8/23/2012 22:00 | 100 | 25.6 | 1007.545 |
| 8/23/2012 22:30 | 100 | 25.6 | 1007.646 |
| 8/23/2012 23:00 | 100 | 25.6 | 1007.745 |
| 8/23/2012 23:30 | 100 | 25.6 | 1007.545 |
| 8/24/2012 0:00 | 100 | 25.5 | 1007.247 |
| 8/24/2012 0:30 | 100 | 25.5 | 1006.746 |
| 8/24/2012 1:00 | 100 | 25.5 | 1006.546 |
| 8/24/2012 1:30 | 100 | 25.5 | 1006.346 |
| 8/24/2012 2:00 | 100 | 25.5 | 1006.346 |
| 8/24/2012 2:30 | 100 | 25.5 | 1006.244 |
| 8/24/2012 3:00 | 100 | 25.5 | 1006.146 |
| 8/24/2012 3:30 | 100 | 25.5 | 1006.045 |
| 8/24/2012 4:00 | 100 | 25.5 | 1006.045 |
| 8/24/2012 4:30 | 100 | 25.5 | 1006.045 |
| 8/24/2012 5:00 | 100 | 25.5 | 1006.346 |
| 8/24/2012 5:30 | 100 | 25.5 | 1006.448 |
| 8/24/2012 6:00 | 100 | 25.5 | 1006.647 |
| 8/24/2012 6:30 | 100 | 25.5 | 1006.746 |
| 8/24/2012 7:00 | 100 | 25.5 | 1007.047 |

| | | | |
|-----------------|-----|------|----------|
| 8/24/2012 7:30 | 100 | 25.5 | 1007.646 |
| 8/24/2012 8:00 | 100 | 25.6 | 1007.646 |
| 8/24/2012 8:30 | 100 | 25.6 | 1007.948 |
| 8/24/2012 9:00 | 100 | 25.7 | 1008.246 |
| 8/24/2012 9:30 | 100 | 25.8 | 1008.446 |
| 8/24/2012 10:00 | 100 | 25.9 | 1008.246 |
| 8/24/2012 10:30 | 100 | 26.1 | 1008.347 |
| 8/24/2012 11:00 | 100 | 26.1 | 1007.948 |
| 8/24/2012 11:30 | 100 | 26.2 | 1007.545 |
| 8/24/2012 12:00 | 100 | 26.1 | 1007.345 |
| 8/24/2012 12:30 | 100 | 26.1 | 1007.145 |
| 8/24/2012 13:00 | 100 | 26.1 | 1006.945 |
| 8/24/2012 13:30 | 100 | 26.1 | 1006.647 |
| 8/24/2012 14:00 | 100 | 26 | 1006.448 |
| 8/24/2012 14:30 | 100 | 26 | 1006.647 |
| 8/24/2012 15:00 | 100 | 26 | 1006.546 |
| 8/24/2012 15:30 | 100 | 26 | 1006.847 |
| 8/24/2012 16:00 | 100 | 26 | 1006.746 |
| 8/24/2012 16:30 | 100 | 26 | 1006.945 |
| 8/24/2012 17:00 | 100 | 26 | 1006.945 |
| 8/24/2012 17:30 | 100 | 26 | 1006.746 |
| 8/24/2012 18:00 | 100 | 25.9 | 1006.847 |
| 8/24/2012 18:30 | 100 | 25.9 | 1007.047 |
| 8/24/2012 19:00 | 100 | 25.8 | 1007.345 |
| 8/24/2012 19:30 | 100 | 25.8 | 1007.646 |
| 8/24/2012 20:00 | 100 | 25.7 | 1007.745 |
| 8/24/2012 20:30 | 100 | 25.6 | 1007.948 |
| 8/24/2012 21:00 | 100 | 25.6 | 1008.046 |
| 8/24/2012 21:30 | 100 | 25.6 | 1008.347 |
| 8/24/2012 22:00 | 100 | 25.5 | 1008.747 |
| 8/24/2012 22:30 | 100 | 25.4 | 1008.947 |
| 8/24/2012 23:00 | 100 | 25.4 | 1008.947 |
| 8/24/2012 23:30 | 100 | 25.4 | 1008.446 |
| 8/25/2012 0:00 | 100 | 25.5 | 1007.948 |
| 8/25/2012 0:30 | 100 | 25.5 | 1007.646 |
| 8/25/2012 1:00 | 100 | 25.5 | 1007.447 |
| 8/25/2012 1:30 | 100 | 25.5 | 1007.345 |
| 8/25/2012 2:00 | 100 | 25.6 | 1007.145 |
| 8/25/2012 2:30 | 100 | 25.6 | 1006.746 |
| 8/25/2012 3:00 | 100 | 25.6 | 1006.448 |
| 8/25/2012 3:30 | 100 | 25.6 | 1006.346 |
| 8/25/2012 4:00 | 100 | 25.6 | 1006.146 |
| 8/25/2012 4:30 | 100 | 25.7 | 1006.448 |
| 8/25/2012 5:00 | 100 | 25.7 | 1006.448 |
| 8/25/2012 5:30 | 100 | 25.7 | 1006.647 |
| 8/25/2012 6:00 | 100 | 25.7 | 1006.945 |
| 8/25/2012 6:30 | 100 | 25.7 | 1007.345 |
| 8/25/2012 7:00 | 100 | 25.7 | 1007.745 |
| 8/25/2012 7:30 | 100 | 25.7 | 1008.046 |
| 8/25/2012 8:00 | 100 | 25.8 | 1008.446 |
| 8/25/2012 8:30 | 100 | 25.8 | 1008.246 |
| 8/25/2012 9:00 | 100 | 25.8 | 1008.347 |
| 8/25/2012 9:30 | 100 | 25.8 | 1008.446 |
| 8/25/2012 10:00 | 100 | 25.9 | 1008.347 |
| 8/25/2012 10:30 | 100 | 25.9 | 1007.846 |
| 8/25/2012 11:00 | 100 | 26 | 1007.646 |
| 8/25/2012 11:30 | 100 | 26 | 1007.247 |
| 8/25/2012 12:00 | 100 | 26 | 1006.945 |
| 8/25/2012 12:30 | 100 | 26 | 1006.448 |
| 8/25/2012 13:00 | 100 | 26 | 1006.045 |
| 8/25/2012 13:30 | 100 | 26.1 | 1005.747 |
| 8/25/2012 14:00 | 100 | 26.1 | 1005.645 |
| 8/25/2012 14:30 | 100 | 26.1 | 1005.245 |
| 8/25/2012 15:00 | 100 | 26.1 | 1004.947 |
| 8/25/2012 15:30 | 100 | 26.1 | 1005.046 |

| | | | |
|-----------------|-----|------|----------|
| 8/25/2012 16:00 | 100 | 26 | 1005.046 |
| 8/25/2012 16:30 | 100 | 26 | 1005.347 |
| 8/25/2012 17:00 | 100 | 26 | 1005.547 |
| 8/25/2012 17:30 | 100 | 26 | 1006.045 |
| 8/25/2012 18:00 | 100 | 26 | 1006.346 |
| 8/25/2012 18:30 | 100 | 26 | 1006.045 |
| 8/25/2012 19:00 | 100 | 26 | 1006.448 |
| 8/25/2012 19:30 | 100 | 25.9 | 1006.546 |
| 8/25/2012 20:00 | 100 | 25.9 | 1006.746 |
| 8/25/2012 20:30 | 100 | 25.9 | 1006.847 |
| 8/25/2012 21:00 | 100 | 25.9 | 1007.047 |
| 8/25/2012 21:30 | 100 | 25.9 | 1007.145 |
| 8/25/2012 22:00 | 100 | 25.9 | 1007.447 |
| 8/25/2012 22:30 | 100 | 25.9 | 1007.447 |
| 8/25/2012 23:00 | 100 | 25.9 | 1007.247 |
| 8/25/2012 23:30 | 100 | 25.9 | 1007.345 |
| 8/26/2012 0:00 | 100 | 25.9 | 1007.145 |
| 8/26/2012 0:30 | 100 | 25.9 | 1006.847 |
| 8/26/2012 1:00 | 100 | 25.9 | 1006.448 |
| 8/26/2012 1:30 | 100 | 25.9 | 1006.244 |
| 8/26/2012 2:00 | 100 | 25.9 | 1005.946 |
| 8/26/2012 2:30 | 100 | 25.9 | 1005.445 |
| 8/26/2012 3:00 | 100 | 25.8 | 1005.245 |
| 8/26/2012 3:30 | 100 | 25.7 | 1004.748 |
| 8/26/2012 4:00 | 100 | 25.7 | 1004.748 |
| 8/26/2012 4:30 | 100 | 25.7 | 1004.247 |
| 8/26/2012 5:00 | 100 | 25.7 | 1004.345 |
| 8/26/2012 5:30 | 100 | 25.7 | 1004.446 |
| 8/26/2012 6:00 | 100 | 25.6 | 1004.446 |
| 8/26/2012 6:30 | 100 | 25.6 | 1004.846 |
| 8/26/2012 7:00 | 100 | 25.6 | 1004.846 |
| 8/26/2012 7:30 | 100 | 25.6 | 1005.445 |
| 8/26/2012 8:00 | 100 | 25.7 | 1005.747 |
| 8/26/2012 8:30 | 100 | 25.8 | 1005.845 |
| 8/26/2012 9:00 | 100 | 25.8 | 1005.946 |
| 8/26/2012 9:30 | 100 | 25.9 | 1005.946 |
| 8/26/2012 10:00 | 100 | 25.9 | 1005.946 |
| 8/26/2012 10:30 | 100 | 26 | 1006.045 |
| 8/26/2012 11:00 | 100 | 26.1 | 1006.244 |
| 8/26/2012 11:30 | 100 | 26.1 | 1005.946 |
| 8/26/2012 12:00 | 100 | 26.2 | 1005.445 |
| 8/26/2012 12:30 | 100 | 26.2 | 1005.046 |
| 8/26/2012 13:00 | 100 | 26.2 | 1004.247 |
| 8/26/2012 13:30 | 100 | 26.2 | 1003.945 |
| 8/26/2012 14:00 | 100 | 26.2 | 1003.945 |
| 8/26/2012 14:30 | 100 | 26.2 | 1003.647 |
| 8/26/2012 15:00 | 100 | 26.2 | 1003.546 |
| 8/26/2012 15:30 | 100 | 26.2 | 1003.447 |
| 8/26/2012 16:00 | 100 | 26.2 | 1003.346 |
| 8/26/2012 16:30 | 100 | 26.1 | 1003.346 |
| 8/26/2012 17:00 | 100 | 26.1 | 1003.745 |
| 8/26/2012 17:30 | 100 | 26.1 | 1003.847 |
| 8/26/2012 18:00 | 100 | 26 | 1004.145 |
| 8/26/2012 18:30 | 100 | 26 | 1004.748 |
| 8/26/2012 19:00 | 100 | 26 | 1005.046 |
| 8/26/2012 19:30 | 100 | 26 | 1005.147 |
| 8/26/2012 20:00 | 100 | 26 | 1005.747 |
| 8/26/2012 20:30 | 100 | 26 | 1005.547 |
| 8/26/2012 21:00 | 100 | 25.9 | 1006.346 |
| 8/26/2012 21:30 | 100 | 25.8 | 1006.945 |
| 8/26/2012 22:00 | 100 | 25.7 | 1006.546 |
| 8/26/2012 22:30 | 100 | 25.5 | 1006.647 |
| 8/26/2012 23:00 | 100 | 25.5 | 1006.647 |
| 8/26/2012 23:30 | 100 | 25.5 | 1006.045 |
| 8/27/2012 0:00 | 100 | 25.4 | 1005.845 |

| | | | |
|-----------------|-----|--------|----------|
| 8/27/2012 0:30 | 100 | 25.2 | 1005.445 |
| 8/27/2012 1:00 | 100 | 25.1 | 1005.547 |
| 8/27/2012 1:30 | 100 | 25.2 | 1005.147 |
| 8/27/2012 2:00 | 100 | 25.2 | 1005.445 |
| 8/27/2012 2:30 | 100 | 25.1 | 1005.445 |
| 8/27/2012 3:00 | 100 | 25.1 | 1005.147 |
| 8/27/2012 3:30 | 100 | 25.1 | 1004.446 |
| 8/27/2012 4:00 | 100 | 25.1 | 1004.545 |
| 8/27/2012 4:30 | 100 | 25.1 | 1004.545 |
| 8/27/2012 5:00 | 100 | 25 | 1004.748 |
| 8/27/2012 5:30 | 100 | 25 | 1004.947 |
| 8/27/2012 6:00 | 100 | 25.1 | 1005.046 |
| 8/27/2012 6:30 | 100 | 25.1 | 1005.147 |
| 8/27/2012 7:00 | 100 | 25.1 | 1005.547 |
| 8/27/2012 7:30 | 100 | 25 | 1005.645 |
| 8/27/2012 8:00 | 100 | 25.1 | 1005.845 |
| 8/27/2012 8:30 | 100 | 25.1 | 1005.946 |
| 8/27/2012 9:00 | 100 | 25.1 | 1006.346 |
| 8/27/2012 9:30 | 100 | 25.065 | 1006.746 |
| 8/27/2012 10:00 | 100 | 25.089 | 1006.945 |
| 8/27/2012 10:30 | 100 | 25.137 | 1006.746 |
| 8/27/2012 11:00 | 100 | 25.21 | 1006.746 |
| 8/27/2012 11:30 | 100 | 25.283 | 1006.448 |
| 8/27/2012 12:00 | 100 | 25.355 | 1006.448 |
| 8/27/2012 12:30 | 100 | 25.428 | 1006.244 |
| 8/27/2012 13:00 | 100 | 25.477 | 1006.045 |
| 8/27/2012 13:30 | 100 | 25.55 | 1005.347 |
| 8/27/2012 14:00 | 100 | 25.574 | 1004.846 |
| 8/27/2012 14:30 | 100 | 25.598 | 1004.646 |
| 8/27/2012 15:00 | 100 | 25.623 | 1004.846 |
| 8/27/2012 15:30 | 100 | 25.623 | 1004.545 |
| 8/27/2012 16:00 | 100 | 25.623 | 1004.748 |
| 8/27/2012 16:30 | 100 | 25.598 | 1004.846 |
| 8/27/2012 17:00 | 100 | 25.574 | 1005.147 |
| 8/27/2012 17:30 | 100 | 25.574 | 1005.347 |
| 8/27/2012 18:00 | 100 | 25.574 | 1005.645 |
| 8/27/2012 18:30 | 100 | 25.598 | 1006.546 |
| 8/27/2012 19:00 | 100 | 25.55 | 1007.145 |
| 8/27/2012 19:30 | 100 | 25.428 | 1007.846 |
| 8/27/2012 20:00 | 100 | 25.331 | 1007.745 |
| 8/27/2012 20:30 | 100 | 25.186 | 1008.046 |
| 8/27/2012 21:00 | 100 | 25.186 | 1007.846 |
| 8/27/2012 21:30 | 100 | 25.065 | 1007.948 |
| 8/27/2012 22:00 | 100 | 25.016 | 1007.948 |
| 8/27/2012 22:30 | 100 | 25.04 | 1007.948 |
| 8/27/2012 23:00 | 100 | 25.016 | 1007.646 |
| 8/27/2012 23:30 | 100 | 25.016 | 1006.945 |
| 8/28/2012 0:00 | 100 | 25.04 | 1006.647 |
| 8/28/2012 0:30 | 100 | 25.089 | 1006.847 |
| 8/28/2012 1:00 | 100 | 25.089 | 1006.448 |
| 8/28/2012 1:30 | 100 | 25.113 | 1006.146 |
| 8/28/2012 2:00 | 100 | 25.113 | 1005.845 |
| 8/28/2012 2:30 | 100 | 25.113 | 1005.747 |
| 8/28/2012 3:00 | 100 | 25.113 | 1005.747 |
| 8/28/2012 3:30 | 100 | 25.113 | 1005.845 |
| 8/28/2012 4:00 | 100 | 25.04 | 1005.946 |
| 8/28/2012 4:30 | 100 | 25.065 | 1005.946 |
| 8/28/2012 5:00 | 100 | 25.016 | 1005.946 |
| 8/28/2012 5:30 | 100 | 24.895 | 1006.244 |
| 8/28/2012 6:00 | 100 | 24.823 | 1006.448 |
| 8/28/2012 6:30 | 100 | 24.798 | 1006.746 |
| 8/28/2012 7:00 | 100 | 24.823 | 1007.345 |
| 8/28/2012 7:30 | 100 | 24.798 | 1007.247 |
| 8/28/2012 8:00 | 100 | 24.798 | 1007.545 |
| 8/28/2012 8:30 | 100 | 24.847 | 1007.745 |

| | | | |
|-----------------|-----|--------|----------|
| 8/28/2012 9:00 | 100 | 24.847 | 1007.846 |
| 8/28/2012 9:30 | 100 | 24.847 | 1007.948 |
| 8/28/2012 10:00 | 100 | 24.895 | 1007.948 |
| 8/28/2012 10:30 | 100 | 24.895 | 1008.046 |
| 8/28/2012 11:00 | 100 | 24.919 | 1008.246 |
| 8/28/2012 11:30 | 100 | 24.944 | 1007.948 |
| 8/28/2012 12:00 | 100 | 24.968 | 1007.447 |
| 8/28/2012 12:30 | 100 | 24.944 | 1007.247 |
| 8/28/2012 13:00 | 100 | 24.944 | 1007.145 |
| 8/28/2012 13:30 | 100 | 24.968 | 1006.945 |
| 8/28/2012 14:00 | 100 | 24.992 | 1006.847 |
| 8/28/2012 14:30 | 100 | 25.016 | 1006.448 |
| 8/28/2012 15:00 | 100 | 25.04 | 1006.045 |
| 8/28/2012 15:30 | 100 | 25.065 | 1005.547 |
| 8/28/2012 16:00 | 100 | 25.065 | 1005.245 |
| 8/28/2012 16:30 | 100 | 25.113 | 1005.046 |
| 8/28/2012 17:00 | 100 | 25.137 | 1004.947 |
| 8/28/2012 17:30 | 100 | 25.162 | 1005.347 |
| 8/28/2012 18:00 | 100 | 25.186 | 1005.747 |
| 8/28/2012 18:30 | 100 | 25.21 | 1006.546 |
| 8/28/2012 19:00 | 100 | 25.234 | 1007.047 |
| 8/28/2012 19:30 | 100 | 25.234 | 1007.646 |
| 8/28/2012 20:00 | 100 | 25.258 | 1007.846 |
| 8/28/2012 20:30 | 100 | 25.21 | 1007.846 |
| 8/28/2012 21:00 | 100 | 25.21 | 1008.046 |
| 8/28/2012 21:30 | 100 | 25.21 | 1008.547 |
| 8/28/2012 22:00 | 100 | 25.234 | 1008.947 |
| 8/28/2012 22:30 | 100 | 25.21 | 1008.747 |
| 8/28/2012 23:00 | 100 | 25.21 | 1008.246 |
| 8/28/2012 23:30 | 100 | 25.162 | 1007.948 |
| 8/29/2012 0:00 | 100 | 25.137 | 1007.745 |
| 8/29/2012 0:30 | 100 | 25.21 | 1007.247 |
| 8/29/2012 1:00 | 100 | 25.21 | 1007.047 |
| 8/29/2012 1:30 | 100 | 25.21 | 1006.647 |
| 8/29/2012 2:00 | 100 | 25.186 | 1006.546 |
| 8/29/2012 2:30 | 100 | 25.162 | 1006.647 |
| 8/29/2012 3:00 | 100 | 25.137 | 1006.244 |
| 8/29/2012 3:30 | 100 | 25.162 | 1006.244 |
| 8/29/2012 4:00 | 100 | 25.162 | 1006.146 |
| 8/29/2012 4:30 | 100 | 25.162 | 1006.045 |
| 8/29/2012 5:00 | 100 | 25.162 | 1006.448 |
| 8/29/2012 5:30 | 100 | 25.186 | 1006.647 |
| 8/29/2012 6:00 | 100 | 25.186 | 1007.047 |
| 8/29/2012 6:30 | 100 | 25.162 | 1007.447 |
| 8/29/2012 7:00 | 100 | 25.137 | 1007.646 |
| 8/29/2012 7:30 | 100 | 25.113 | 1008.347 |
| 8/29/2012 8:00 | 100 | 25.016 | 1008.547 |
| 8/29/2012 8:30 | 100 | 25.065 | 1008.246 |
| 8/29/2012 9:00 | 100 | 25.089 | 1008.347 |
| 8/29/2012 9:30 | 100 | 25.089 | 1008.148 |
| 8/29/2012 10:00 | 100 | 25.137 | 1008.246 |
| 8/29/2012 10:30 | 100 | 25.234 | 1007.948 |
| 8/29/2012 11:00 | 100 | 25.307 | 1007.745 |
| 8/29/2012 11:30 | 100 | 25.355 | 1007.646 |
| 8/29/2012 12:00 | 100 | 25.404 | 1007.145 |
| 8/29/2012 12:30 | 100 | 25.428 | 1006.847 |
| 8/29/2012 13:00 | 100 | 25.428 | 1006.244 |
| 8/29/2012 13:30 | 100 | 25.38 | 1005.845 |
| 8/29/2012 14:00 | 100 | 25.355 | 1005.547 |
| 8/29/2012 14:30 | 100 | 25.404 | 1005.347 |
| 8/29/2012 15:00 | 100 | 25.477 | 1005.046 |
| 8/29/2012 15:30 | 100 | 25.525 | 1004.947 |
| 8/29/2012 16:00 | 100 | 25.55 | 1004.947 |
| 8/29/2012 16:30 | 100 | 25.574 | 1005.046 |
| 8/29/2012 17:00 | 100 | 25.623 | 1004.947 |

| | | | |
|-----------------|-----|--------|----------|
| 8/29/2012 17:30 | 100 | 25.647 | 1005.147 |
| 8/29/2012 18:00 | 100 | 25.647 | 1005.245 |
| 8/29/2012 18:30 | 100 | 25.623 | 1005.547 |
| 8/29/2012 19:00 | 100 | 25.525 | 1005.747 |
| 8/29/2012 19:30 | 100 | 25.501 | 1005.845 |
| 8/29/2012 20:00 | 100 | 25.501 | 1005.946 |
| 8/29/2012 20:30 | 100 | 25.477 | 1006.146 |
| 8/29/2012 21:00 | 100 | 25.501 | 1006.244 |
| 8/29/2012 21:30 | 100 | 25.477 | 1006.448 |
| 8/29/2012 22:00 | 100 | 25.501 | 1006.546 |
| 8/29/2012 22:30 | 100 | 25.477 | 1006.647 |
| 8/29/2012 23:00 | 100 | 25.501 | 1006.746 |
| 8/29/2012 23:30 | 100 | 25.501 | 1006.546 |
| 8/30/2012 0:00 | 100 | 25.525 | 1006.244 |
| 8/30/2012 0:30 | 100 | 25.525 | 1005.845 |
| 8/30/2012 1:00 | 100 | 25.525 | 1005.747 |
| 8/30/2012 1:30 | 100 | 25.525 | 1005.445 |
| 8/30/2012 2:00 | 100 | 25.525 | 1005.445 |
| 8/30/2012 2:30 | 100 | 25.525 | 1005.147 |
| 8/30/2012 3:00 | 100 | 25.525 | 1005.046 |
| 8/30/2012 3:30 | 100 | 25.525 | 1004.748 |
| 8/30/2012 4:00 | 100 | 25.501 | 1004.748 |
| 8/30/2012 4:30 | 100 | 25.501 | 1004.748 |
| 8/30/2012 5:00 | 100 | 25.477 | 1004.748 |
| 8/30/2012 5:30 | 100 | 25.428 | 1004.947 |
| 8/30/2012 6:00 | 100 | 25.404 | 1005.445 |
| 8/30/2012 6:30 | 100 | 25.428 | 1005.245 |
| 8/30/2012 7:00 | 100 | 25.428 | 1005.147 |
| 8/30/2012 7:30 | 100 | 25.453 | 1005.547 |
| 8/30/2012 8:00 | 100 | 25.501 | 1005.845 |
| 8/30/2012 8:30 | 100 | 25.623 | 1006.045 |
| 8/30/2012 9:00 | 100 | 25.671 | 1006.346 |
| 8/30/2012 9:30 | 100 | 25.768 | 1006.448 |
| 8/30/2012 10:00 | 100 | 25.841 | 1006.546 |
| 8/30/2012 10:30 | 100 | 25.89 | 1006.045 |
| 8/30/2012 11:00 | 100 | 25.914 | 1006.244 |
| 8/30/2012 11:30 | 100 | 25.866 | 1006.045 |
| 8/30/2012 12:00 | 100 | 25.866 | 1005.845 |
| 8/30/2012 12:30 | 100 | 25.914 | 1005.046 |
| 8/30/2012 13:00 | 100 | 26.061 | 1004.446 |
| 8/30/2012 13:30 | 100 | 26.012 | 1003.745 |
| 8/30/2012 14:00 | 100 | 25.987 | 1003.546 |
| 8/30/2012 14:30 | 100 | 26.036 | 1003.546 |
| 8/30/2012 15:00 | 100 | 26.061 | 1003.847 |
| 8/30/2012 15:30 | 100 | 26.085 | 1004.047 |
| 8/30/2012 16:00 | 100 | 26.085 | 1003.945 |
| 8/30/2012 16:30 | 100 | 26.109 | 1003.945 |
| 8/30/2012 17:00 | 100 | 26.134 | 1003.647 |
| 8/30/2012 17:30 | 100 | 26.109 | 1003.745 |
| 8/30/2012 18:00 | 100 | 26.061 | 1004.345 |
| 8/30/2012 18:30 | 100 | 26.012 | 1004.748 |
| 8/30/2012 19:00 | 100 | 25.914 | 1004.947 |
| 8/30/2012 19:30 | 100 | 25.89 | 1005.147 |
| 8/30/2012 20:00 | 100 | 25.72 | 1005.747 |
| 8/30/2012 20:30 | 100 | 25.623 | 1005.445 |
| 8/30/2012 21:00 | 100 | 25.501 | 1005.747 |
| 8/30/2012 21:30 | 100 | 25.453 | 1005.946 |
| 8/30/2012 22:00 | 100 | 25.428 | 1005.946 |
| 8/30/2012 22:30 | 100 | 25.453 | 1006.045 |
| 8/30/2012 23:00 | 100 | 25.453 | 1005.845 |
| 8/30/2012 23:30 | 100 | 25.428 | 1005.245 |
| 8/31/2012 0:00 | 100 | 25.428 | 1004.846 |
| 8/31/2012 0:30 | 100 | 25.453 | 1004.748 |
| 8/31/2012 1:00 | 100 | 25.453 | 1004.545 |
| 8/31/2012 1:30 | 100 | 25.477 | 1004.247 |

| | | | |
|-----------------|-----|--------|----------|
| 8/31/2012 2:00 | 100 | 25.453 | 1004.047 |
| 8/31/2012 2:30 | 100 | 25.477 | 1003.546 |
| 8/31/2012 3:00 | 100 | 25.477 | 1003.447 |
| 8/31/2012 3:30 | 100 | 25.477 | 1003.647 |
| 8/31/2012 4:00 | 100 | 25.453 | 1003.945 |
| 8/31/2012 4:30 | 100 | 25.477 | 1003.847 |
| 8/31/2012 5:00 | 100 | 25.453 | 1004.047 |
| 8/31/2012 5:30 | 100 | 25.404 | 1004.446 |
| 8/31/2012 6:00 | 100 | 25.162 | 1003.945 |
| 8/31/2012 6:30 | 100 | 25.186 | 1004.545 |
| 8/31/2012 7:00 | 100 | 25.21 | 1004.545 |
| 8/31/2012 7:30 | 100 | 25.234 | 1004.646 |
| 8/31/2012 8:00 | 100 | 25.258 | 1004.947 |
| 8/31/2012 8:30 | 100 | 25.307 | 1004.947 |
| 8/31/2012 9:00 | 100 | 25.331 | 1005.147 |
| 8/31/2012 9:30 | 100 | 25.38 | 1005.147 |
| 8/31/2012 10:00 | 100 | 25.428 | 1005.147 |
| 8/31/2012 10:30 | 100 | 25.453 | 1004.748 |
| 8/31/2012 11:00 | 100 | 25.623 | 1004.748 |
| 8/31/2012 11:30 | 100 | 26.012 | 1004.446 |
| 8/31/2012 12:00 | 100 | 26.085 | 1004.047 |
| 8/31/2012 12:30 | 100 | 26.109 | 1003.847 |
| 8/31/2012 13:00 | 100 | 26.012 | 1003.647 |
| 8/31/2012 13:30 | 100 | 25.963 | 1003.146 |
| 8/31/2012 14:00 | 100 | 25.963 | 1003.146 |
| 8/31/2012 14:30 | 100 | 25.939 | 1002.946 |
| 8/31/2012 15:00 | 100 | 25.89 | 1002.645 |
| 8/31/2012 15:30 | 100 | 25.914 | 1002.445 |
| 8/31/2012 16:00 | 100 | 25.939 | 1002.645 |
| 8/31/2012 16:30 | 100 | 25.963 | 1002.547 |
| 8/31/2012 17:00 | 100 | 25.939 | 1002.946 |
| 8/31/2012 17:30 | 100 | 25.55 | 1003.146 |
| 8/31/2012 18:00 | 100 | 25.623 | 1003.847 |
| 8/31/2012 18:30 | 100 | 25.671 | 1003.945 |
| 8/31/2012 19:00 | 100 | 25.671 | 1004.345 |
| 8/31/2012 19:30 | 100 | 25.671 | 1004.545 |
| 8/31/2012 20:00 | 100 | 25.671 | 1004.646 |
| 8/31/2012 20:30 | 100 | 25.647 | 1004.947 |
| 8/31/2012 21:00 | 100 | 25.598 | 1005.445 |
| 8/31/2012 21:30 | 100 | 25.574 | 1005.645 |
| 8/31/2012 22:00 | 100 | 25.55 | 1006.146 |
| 8/31/2012 22:30 | 100 | 25.525 | 1006.045 |
| 8/31/2012 23:00 | 100 | 25.525 | 1005.547 |
| 8/31/2012 23:30 | 100 | 25.453 | 1005.547 |
| 9/1/2012 0:00 | 100 | 25.453 | 1005.547 |
| 9/1/2012 0:30 | 100 | 25.453 | 1005.445 |
| 9/1/2012 1:00 | 100 | 25.428 | 1004.947 |
| 9/1/2012 1:30 | 100 | 25.404 | 1004.446 |
| 9/1/2012 2:00 | 100 | 25.355 | 1004.247 |
| 9/1/2012 2:30 | 100 | 25.331 | 1003.745 |
| 9/1/2012 3:00 | 100 | 25.234 | 1003.945 |
| 9/1/2012 3:30 | 100 | 25.21 | 1003.945 |
| 9/1/2012 4:00 | 100 | 25.258 | 1003.945 |
| 9/1/2012 4:30 | 100 | 25.21 | 1004.247 |
| 9/1/2012 5:00 | 100 | 25.137 | 1004.145 |
| 9/1/2012 5:30 | 100 | 25.016 | 1004.145 |
| 9/1/2012 6:00 | 100 | 25.04 | 1004.047 |
| 9/1/2012 6:30 | 100 | 24.968 | 1003.945 |
| 9/1/2012 7:00 | 100 | 24.871 | 1004.446 |
| 9/1/2012 7:30 | 100 | 24.847 | 1004.748 |
| 9/1/2012 8:00 | 100 | 24.968 | 1005.147 |
| 9/1/2012 8:30 | 100 | 25.04 | 1005.245 |
| 9/1/2012 9:00 | 100 | 25.186 | 1005.245 |
| 9/1/2012 9:30 | 100 | 25.307 | 1005.147 |
| 9/1/2012 10:00 | 100 | 25.428 | 1005.046 |

| | | | |
|----------------|-----|--------|----------|
| 9/1/2012 10:30 | 100 | 25.477 | 1005.046 |
| 9/1/2012 11:00 | 100 | 25.598 | 1004.947 |
| 9/1/2012 11:30 | 100 | 25.695 | 1004.748 |
| 9/1/2012 12:00 | 100 | 25.768 | 1004.446 |
| 9/1/2012 12:30 | 100 | 25.744 | 1003.945 |
| 9/1/2012 13:00 | 100 | 25.817 | 1003.847 |
| 9/1/2012 13:30 | 100 | 25.914 | 1003.647 |
| 9/1/2012 14:00 | 100 | 26.012 | 1003.447 |
| 9/1/2012 14:30 | 100 | 26.036 | 1003.447 |
| 9/1/2012 15:00 | 100 | 26.061 | 1003.346 |
| 9/1/2012 15:30 | 100 | 26.036 | 1003.048 |
| 9/1/2012 16:00 | 100 | 26.085 | 1003.146 |
| 9/1/2012 16:30 | 100 | 26.085 | 1003.146 |
| 9/1/2012 17:00 | 100 | 26.061 | 1003.346 |
| 9/1/2012 17:30 | 100 | 26.061 | 1003.745 |
| 9/1/2012 18:00 | 100 | 26.036 | 1003.847 |
| 9/1/2012 18:30 | 100 | 26.012 | 1004.446 |
| 9/1/2012 19:00 | 100 | 25.963 | 1004.748 |
| 9/1/2012 19:30 | 100 | 25.963 | 1005.245 |
| 9/1/2012 20:00 | 100 | 25.939 | 1005.547 |
| 9/1/2012 20:30 | 100 | 25.914 | 1005.845 |
| 9/1/2012 21:00 | 100 | 25.866 | 1006.244 |
| 9/1/2012 21:30 | 100 | 25.866 | 1006.546 |
| 9/1/2012 22:00 | 100 | 25.695 | 1006.746 |
| 9/1/2012 22:30 | 100 | 25.623 | 1006.847 |
| 9/1/2012 23:00 | 100 | 25.55 | 1007.047 |
| 9/1/2012 23:30 | 100 | 25.525 | 1006.847 |
| 9/2/2012 0:00 | 100 | 25.428 | 1006.746 |
| 9/2/2012 0:30 | 100 | 25.428 | 1006.146 |
| 9/2/2012 1:00 | 100 | 25.38 | 1005.547 |
| 9/2/2012 1:30 | 100 | 25.331 | 1005.547 |
| 9/2/2012 2:00 | 100 | 25.355 | 1005.245 |
| 9/2/2012 2:30 | 100 | 25.283 | 1004.947 |
| 9/2/2012 3:00 | 100 | 25.258 | 1004.947 |
| 9/2/2012 3:30 | 100 | 25.258 | 1004.846 |
| 9/2/2012 4:00 | 100 | 25.21 | 1004.947 |
| 9/2/2012 4:30 | 100 | 25.21 | 1005.347 |
| 9/2/2012 5:00 | 100 | 25.234 | 1005.347 |
| 9/2/2012 5:30 | 100 | 25.186 | 1005.046 |
| 9/2/2012 6:00 | 100 | 25.186 | 1005.445 |
| 9/2/2012 6:30 | 100 | 25.186 | 1005.645 |
| 9/2/2012 7:00 | 100 | 25.21 | 1005.747 |
| 9/2/2012 7:30 | 100 | 25.234 | 1006.244 |
| 9/2/2012 8:00 | 100 | 25.331 | 1006.346 |
| 9/2/2012 8:30 | 100 | 25.574 | 1006.448 |
| 9/2/2012 9:00 | 100 | 25.598 | 1006.647 |
| 9/2/2012 9:30 | 100 | 25.695 | 1006.448 |
| 9/2/2012 10:00 | 100 | 25.768 | 1006.448 |
| 9/2/2012 10:30 | 100 | 25.841 | 1006.346 |
| 9/2/2012 11:00 | 100 | 25.841 | 1005.946 |
| 9/2/2012 11:30 | 100 | 25.914 | 1005.845 |
| 9/2/2012 12:00 | 100 | 25.914 | 1005.645 |
| 9/2/2012 12:30 | 100 | 25.963 | 1005.445 |
| 9/2/2012 13:00 | 100 | 25.987 | 1005.046 |
| 9/2/2012 13:30 | 100 | 25.963 | 1004.748 |
| 9/2/2012 14:00 | 100 | 25.987 | 1004.748 |
| 9/2/2012 14:30 | 100 | 26.012 | 1004.446 |
| 9/2/2012 15:00 | 100 | 26.036 | 1004.145 |
| 9/2/2012 15:30 | 100 | 26.012 | 1004.345 |
| 9/2/2012 16:00 | 100 | 26.012 | 1004.345 |
| 9/2/2012 16:30 | 100 | 26.036 | 1004.748 |
| 9/2/2012 17:00 | 100 | 26.012 | 1004.947 |
| 9/2/2012 17:30 | 100 | 25.987 | 1005.347 |
| 9/2/2012 18:00 | 100 | 25.914 | 1005.946 |
| 9/2/2012 18:30 | 100 | 25.671 | 1006.244 |

| | | | |
|----------------|-----|--------|----------|
| 9/2/2012 19:00 | 100 | 25.744 | 1006.146 |
| 9/2/2012 19:30 | 100 | 25.72 | 1006.448 |
| 9/2/2012 20:00 | 100 | 25.623 | 1006.746 |
| 9/2/2012 20:30 | 100 | 25.525 | 1006.847 |
| 9/2/2012 21:00 | 100 | 25.453 | 1006.746 |
| 9/2/2012 21:30 | 100 | 25.428 | 1007.145 |
| 9/2/2012 22:00 | 100 | 25.404 | 1007.345 |
| 9/2/2012 22:30 | 100 | 25.355 | 1007.145 |
| 9/2/2012 23:00 | 100 | 25.331 | 1006.945 |
| 9/2/2012 23:30 | 100 | 25.307 | 1006.448 |
| 9/3/2012 0:00 | 100 | 25.258 | 1006.647 |
| 9/3/2012 0:30 | 100 | 25.283 | 1006.146 |
| 9/3/2012 1:00 | 100 | 25.258 | 1005.845 |
| 9/3/2012 1:30 | 100 | 25.307 | 1005.845 |
| 9/3/2012 2:00 | 100 | 25.331 | 1005.645 |
| 9/3/2012 2:30 | 100 | 25.355 | 1005.547 |
| 9/3/2012 3:00 | 100 | 25.404 | 1005.347 |
| 9/3/2012 3:30 | 100 | 25.404 | 1005.147 |
| 9/3/2012 4:00 | 100 | 25.404 | 1005.046 |
| 9/3/2012 4:30 | 100 | 25.38 | 1005.245 |
| 9/3/2012 5:00 | 100 | 25.38 | 1005.547 |
| 9/3/2012 5:30 | 100 | 25.404 | 1005.747 |
| 9/3/2012 6:00 | 100 | 25.404 | 1005.547 |
| 9/3/2012 6:30 | 100 | 25.404 | 1005.845 |
| 9/3/2012 7:00 | 100 | 25.453 | 1006.045 |
| 9/3/2012 7:30 | 100 | 25.501 | 1006.346 |
| 9/3/2012 8:00 | 100 | 25.525 | 1006.546 |
| 9/3/2012 8:30 | 100 | 25.623 | 1006.546 |
| 9/3/2012 9:00 | 100 | 25.695 | 1006.746 |
| 9/3/2012 9:30 | 100 | 25.768 | 1006.847 |
| 9/3/2012 10:00 | 100 | 25.817 | 1006.647 |
| 9/3/2012 10:30 | 100 | 25.866 | 1006.647 |
| 9/3/2012 11:00 | 100 | 25.914 | 1006.346 |
| 9/3/2012 11:30 | 100 | 25.963 | 1006.346 |
| 9/3/2012 12:00 | 100 | 26.012 | 1005.946 |
| 9/3/2012 12:30 | 100 | 26.085 | 1005.645 |
| 9/3/2012 13:00 | 100 | 26.085 | 1005.347 |
| 9/3/2012 13:30 | 100 | 26.182 | 1005.147 |
| 9/3/2012 14:00 | 100 | 26.158 | 1004.748 |
| 9/3/2012 14:30 | 100 | 26.158 | 1004.545 |
| 9/3/2012 15:00 | 100 | 26.231 | 1004.545 |
| 9/3/2012 15:30 | 100 | 26.256 | 1004.545 |
| 9/3/2012 16:00 | 100 | 26.256 | 1004.545 |
| 9/3/2012 16:30 | 100 | 26.231 | 1004.646 |
| 9/3/2012 17:00 | 100 | 26.231 | 1004.947 |
| 9/3/2012 17:30 | 100 | 26.231 | 1005.046 |
| 9/3/2012 18:00 | 100 | 26.182 | 1005.547 |
| 9/3/2012 18:30 | 100 | 26.158 | 1005.747 |
| 9/3/2012 19:00 | 100 | 26.158 | 1006.045 |
| 9/3/2012 19:30 | 100 | 26.134 | 1006.346 |
| 9/3/2012 20:00 | 100 | 26.109 | 1006.746 |
| 9/3/2012 20:30 | 100 | 26.085 | 1006.847 |
| 9/3/2012 21:00 | 100 | 26.085 | 1007.047 |
| 9/3/2012 21:30 | 100 | 26.109 | 1007.247 |
| 9/3/2012 22:00 | 100 | 26.109 | 1007.247 |
| 9/3/2012 22:30 | 100 | 26.109 | 1007.247 |
| 9/3/2012 23:00 | 100 | 26.085 | 1006.945 |
| 9/3/2012 23:30 | 100 | 26.085 | 1006.746 |
| 9/4/2012 0:00 | 100 | 26.085 | 1006.746 |
| 9/4/2012 0:30 | 100 | 26.061 | 1006.448 |
| 9/4/2012 1:00 | 100 | 26.061 | 1006.244 |
| 9/4/2012 1:30 | 100 | 26.036 | 1006.045 |
| 9/4/2012 2:00 | 100 | 25.987 | 1005.946 |
| 9/4/2012 2:30 | 100 | 25.963 | 1005.645 |
| 9/4/2012 3:00 | 100 | 25.939 | 1005.547 |

| | | | |
|----------------|-----|--------|----------|
| 9/4/2012 3:30 | 100 | 25.89 | 1005.347 |
| 9/4/2012 4:00 | 100 | 25.841 | 1005.347 |
| 9/4/2012 4:30 | 100 | 25.793 | 1005.547 |
| 9/4/2012 5:00 | 100 | 25.768 | 1005.645 |
| 9/4/2012 5:30 | 100 | 25.72 | 1005.645 |
| 9/4/2012 6:00 | 100 | 25.695 | 1005.845 |
| 9/4/2012 6:30 | 100 | 25.695 | 1006.346 |
| 9/4/2012 7:00 | 100 | 25.72 | 1006.346 |
| 9/4/2012 7:30 | 100 | 25.768 | 1007.047 |
| 9/4/2012 8:00 | 100 | 25.72 | 1007.447 |
| 9/4/2012 8:30 | 100 | 25.647 | 1007.745 |
| 9/4/2012 9:00 | 100 | 25.671 | 1007.948 |
| 9/4/2012 9:30 | 100 | 25.647 | 1007.745 |
| 9/4/2012 10:00 | 100 | 25.647 | 1007.545 |
| 9/4/2012 10:30 | 100 | 25.695 | 1007.345 |
| 9/4/2012 11:00 | 100 | 25.72 | 1006.945 |
| 9/4/2012 11:30 | 100 | 25.768 | 1006.746 |
| 9/4/2012 12:00 | 100 | 25.793 | 1006.546 |
| 9/4/2012 12:30 | 100 | 25.841 | 1006.244 |
| 9/4/2012 13:00 | 100 | 25.89 | 1005.747 |
| 9/4/2012 13:30 | 100 | 25.89 | 1005.147 |
| 9/4/2012 14:00 | 100 | 25.963 | 1004.748 |
| 9/4/2012 14:30 | 100 | 25.987 | 1004.748 |
| 9/4/2012 15:00 | 100 | 26.012 | 1005.046 |
| 9/4/2012 15:30 | 100 | 26.012 | 1005.046 |
| 9/4/2012 16:00 | 100 | 26.012 | 1004.947 |
| 9/4/2012 16:30 | 100 | 26.012 | 1005.147 |
| 9/4/2012 17:00 | 100 | 26.036 | 1005.347 |
| 9/4/2012 17:30 | 100 | 26.036 | 1005.645 |
| 9/4/2012 18:00 | 100 | 26.036 | 1005.845 |
| 9/4/2012 18:30 | 100 | 26.036 | 1006.146 |
| 9/4/2012 19:00 | 100 | 26.012 | 1006.546 |
| 9/4/2012 19:30 | 100 | 26.012 | 1006.647 |
| 9/4/2012 20:00 | 100 | 25.963 | 1006.746 |
| 9/4/2012 20:30 | 100 | 25.939 | 1006.847 |
| 9/4/2012 21:00 | 100 | 25.914 | 1007.047 |
| 9/4/2012 21:30 | 100 | 25.89 | 1007.247 |
| 9/4/2012 22:00 | 100 | 25.89 | 1007.447 |
| 9/4/2012 22:30 | 100 | 25.89 | 1007.545 |
| 9/4/2012 23:00 | 100 | 25.89 | 1007.447 |
| 9/4/2012 23:30 | 100 | 25.866 | 1006.945 |
| 9/5/2012 0:00 | 100 | 25.866 | 1006.546 |
| 9/5/2012 0:30 | 100 | 25.866 | 1006.448 |
| 9/5/2012 1:00 | 100 | 25.841 | 1006.346 |
| 9/5/2012 1:30 | 100 | 25.841 | 1006.146 |
| 9/5/2012 2:00 | 100 | 25.817 | 1006.045 |
| 9/5/2012 2:30 | 100 | 25.817 | 1005.747 |
| 9/5/2012 3:00 | 100 | 25.793 | 1005.845 |
| 9/5/2012 3:30 | 100 | 25.793 | 1005.747 |
| 9/5/2012 4:00 | 100 | 25.793 | 1005.645 |
| 9/5/2012 4:30 | 100 | 25.768 | 1005.547 |
| 9/5/2012 5:00 | 100 | 25.744 | 1005.547 |
| 9/5/2012 5:30 | 100 | 25.744 | 1005.946 |
| 9/5/2012 6:00 | 100 | 25.72 | 1005.946 |
| 9/5/2012 6:30 | 100 | 25.671 | 1006.146 |
| 9/5/2012 7:00 | 100 | 25.695 | 1006.448 |
| 9/5/2012 7:30 | 100 | 25.72 | 1006.647 |
| 9/5/2012 8:00 | 100 | 25.768 | 1006.945 |
| 9/5/2012 8:30 | 100 | 25.817 | 1007.247 |
| 9/5/2012 9:00 | 100 | 25.914 | 1006.945 |
| 9/5/2012 9:30 | 100 | 25.987 | 1007.047 |
| 9/5/2012 10:00 | 100 | 25.987 | 1006.945 |
| 9/5/2012 10:30 | 100 | 26.061 | 1006.847 |
| 9/5/2012 11:00 | 100 | 26.061 | 1006.647 |
| 9/5/2012 11:30 | 100 | 26.061 | 1006.448 |

| | | | |
|----------------|-----|--------|----------|
| 9/5/2012 12:00 | 100 | 26.085 | 1006.146 |
| 9/5/2012 12:30 | 100 | 26.134 | 1005.845 |
| 9/5/2012 13:00 | 100 | 26.182 | 1005.547 |
| 9/5/2012 13:30 | 100 | 26.207 | 1005.046 |
| 9/5/2012 14:00 | 100 | 26.207 | 1004.846 |
| 9/5/2012 14:30 | 100 | 26.256 | 1004.748 |
| 9/5/2012 15:00 | 100 | 26.256 | 1004.748 |
| 9/5/2012 15:30 | 100 | 26.28 | 1004.646 |
| 9/5/2012 16:00 | 100 | 26.28 | 1005.147 |
| 9/5/2012 16:30 | 100 | 26.256 | 1005.245 |
| 9/5/2012 17:00 | 100 | 26.231 | 1005.547 |
| 9/5/2012 17:30 | 100 | 26.182 | 1005.547 |
| 9/5/2012 18:00 | 100 | 26.109 | 1005.946 |
| 9/5/2012 18:30 | 100 | 25.914 | 1005.946 |
| 9/5/2012 19:00 | 100 | 25.768 | 1006.244 |
| 9/5/2012 19:30 | 100 | 25.695 | 1006.448 |
| 9/5/2012 20:00 | 100 | 25.72 | 1006.647 |
| 9/5/2012 20:30 | 100 | 25.768 | 1006.746 |
| 9/5/2012 21:00 | 100 | 25.623 | 1007.447 |
| 9/5/2012 21:30 | 100 | 25.574 | 1007.145 |
| 9/5/2012 22:00 | 100 | 25.55 | 1007.345 |
| 9/5/2012 22:30 | 100 | 25.55 | 1007.345 |
| 9/5/2012 23:00 | 100 | 25.525 | 1007.145 |
| 9/5/2012 23:30 | 100 | 25.525 | 1007.047 |
| 9/6/2012 0:00 | 100 | 25.525 | 1006.847 |
| 9/6/2012 0:30 | 100 | 25.525 | 1006.647 |
| 9/6/2012 1:00 | 100 | 25.55 | 1006.346 |
| 9/6/2012 1:30 | 100 | 25.55 | 1006.045 |
| 9/6/2012 2:00 | 100 | 25.574 | 1005.645 |
| 9/6/2012 2:30 | 100 | 25.574 | 1005.147 |
| 9/6/2012 3:00 | 100 | 25.55 | 1005.046 |
| 9/6/2012 3:30 | 100 | 25.55 | 1004.947 |
| 9/6/2012 4:00 | 100 | 25.525 | 1004.846 |
| 9/6/2012 4:30 | 100 | 25.501 | 1005.046 |
| 9/6/2012 5:00 | 100 | 25.501 | 1005.147 |
| 9/6/2012 5:30 | 100 | 25.477 | 1005.245 |
| 9/6/2012 6:00 | 100 | 25.477 | 1005.547 |
| 9/6/2012 6:30 | 100 | 25.477 | 1005.946 |
| 9/6/2012 7:00 | 100 | 25.525 | 1006.448 |
| 9/6/2012 7:30 | 100 | 25.598 | 1006.546 |
| 9/6/2012 8:00 | 100 | 25.671 | 1006.945 |
| 9/6/2012 8:30 | 100 | 25.744 | 1006.945 |
| 9/6/2012 9:00 | 100 | 25.841 | 1006.945 |
| 9/6/2012 9:30 | 100 | 25.987 | 1007.345 |
| 9/6/2012 10:00 | 100 | 26.061 | 1007.047 |
| 9/6/2012 10:30 | 100 | 26.158 | 1007.247 |
| 9/6/2012 11:00 | 100 | 26.207 | 1007.047 |
| 9/6/2012 11:30 | 100 | 26.28 | 1006.546 |
| 9/6/2012 12:00 | 100 | 26.329 | 1006.146 |
| 9/6/2012 12:30 | 100 | 26.378 | 1005.347 |
| 9/6/2012 13:00 | 100 | 26.426 | 1005.046 |
| 9/6/2012 13:30 | 100 | 26.426 | 1004.446 |
| 9/6/2012 14:00 | 100 | 26.353 | 1004.446 |
| 9/6/2012 14:30 | 100 | 26.378 | 1004.345 |
| 9/6/2012 15:00 | 100 | 26.353 | 1004.646 |
| 9/6/2012 15:30 | 100 | 26.353 | 1004.446 |
| 9/6/2012 16:00 | 100 | 26.353 | 1004.646 |
| 9/6/2012 16:30 | 100 | 26.353 | 1004.748 |
| 9/6/2012 17:00 | 100 | 26.353 | 1004.846 |
| 9/6/2012 17:30 | 100 | 26.329 | 1004.947 |
| 9/6/2012 18:00 | 100 | 26.304 | 1005.347 |
| 9/6/2012 18:30 | 100 | 26.28 | 1005.747 |
| 9/6/2012 19:00 | 100 | 26.256 | 1005.946 |
| 9/6/2012 19:30 | 100 | 26.231 | 1006.448 |
| 9/6/2012 20:00 | 100 | 26.256 | 1006.448 |

| | | | |
|----------------|-----|--------|----------|
| 9/6/2012 20:30 | 100 | 26.28 | 1006.746 |
| 9/6/2012 21:00 | 100 | 26.28 | 1006.945 |
| 9/6/2012 21:30 | 100 | 26.28 | 1007.047 |
| 9/6/2012 22:00 | 100 | 26.28 | 1007.047 |
| 9/6/2012 22:30 | 100 | 26.28 | 1006.847 |
| 9/6/2012 23:00 | 100 | 26.304 | 1007.145 |
| 9/6/2012 23:30 | 100 | 26.28 | 1006.647 |
| 9/7/2012 0:00 | 100 | 26.304 | 1006.448 |
| 9/7/2012 0:30 | 100 | 26.304 | 1006.448 |
| 9/7/2012 1:00 | 100 | 26.329 | 1006.244 |
| 9/7/2012 1:30 | 100 | 26.329 | 1006.045 |
| 9/7/2012 2:00 | 100 | 26.329 | 1005.747 |
| 9/7/2012 2:30 | 100 | 26.353 | 1005.747 |
| 9/7/2012 3:00 | 100 | 26.378 | 1005.445 |
| 9/7/2012 3:30 | 100 | 26.329 | 1005.547 |
| 9/7/2012 4:00 | 100 | 26.329 | 1005.747 |
| 9/7/2012 4:30 | 100 | 26.329 | 1005.747 |
| 9/7/2012 5:00 | 100 | 26.28 | 1006.346 |
| 9/7/2012 5:30 | 100 | 26.256 | 1006.546 |
| 9/7/2012 6:00 | 100 | 26.256 | 1006.647 |
| 9/7/2012 6:30 | 100 | 26.28 | 1006.746 |
| 9/7/2012 7:00 | 100 | 26.304 | 1006.546 |
| 9/7/2012 7:30 | 100 | 26.256 | 1007.145 |
| 9/7/2012 8:00 | 100 | 26.182 | 1007.447 |
| 9/7/2012 8:30 | 100 | 26.109 | 1007.545 |
| 9/7/2012 9:00 | 100 | 26.061 | 1007.745 |
| 9/7/2012 9:30 | 100 | 26.182 | 1007.545 |
| 9/7/2012 10:00 | 100 | 26.329 | 1006.945 |
| 9/7/2012 10:30 | 100 | 26.524 | 1006.346 |
| 9/7/2012 11:00 | 100 | 26.671 | 1005.645 |
| 9/7/2012 11:30 | 100 | 26.744 | 1005.147 |
| 9/7/2012 12:00 | 100 | 26.916 | 1005.147 |
| 9/7/2012 12:30 | 100 | 27.014 | 1004.846 |
| 9/7/2012 13:00 | 100 | 27.063 | 1004.646 |
| 9/7/2012 13:30 | 100 | 27.038 | 1004.748 |
| 9/7/2012 14:00 | 100 | 26.965 | 1004.345 |
| 9/7/2012 14:30 | 100 | 26.965 | 1004.545 |
| 9/7/2012 15:00 | 100 | 26.916 | 1004.748 |
| 9/7/2012 15:30 | 100 | 26.916 | 1004.748 |
| 9/7/2012 16:00 | 100 | 26.891 | 1005.245 |
| 9/7/2012 16:30 | 100 | 26.842 | 1005.347 |
| 9/7/2012 17:00 | 100 | 26.818 | 1005.645 |
| 9/7/2012 17:30 | 100 | 26.793 | 1005.946 |
| 9/7/2012 18:00 | 100 | 26.671 | 1006.448 |
| 9/7/2012 18:30 | 100 | 26.671 | 1006.746 |
| 9/7/2012 19:00 | 100 | 26.646 | 1007.047 |
| 9/7/2012 19:30 | 100 | 26.646 | 1007.247 |
| 9/7/2012 20:00 | 100 | 26.598 | 1007.345 |
| 9/7/2012 20:30 | 100 | 26.524 | 1007.948 |
| 9/7/2012 21:00 | 100 | 26.402 | 1007.948 |
| 9/7/2012 21:30 | 100 | 26.329 | 1008.347 |
| 9/7/2012 22:00 | 100 | 26.304 | 1008.446 |
| 9/7/2012 22:30 | 100 | 26.28 | 1008.347 |
| 9/7/2012 23:00 | 100 | 26.207 | 1008.148 |
| 9/7/2012 23:30 | 100 | 26.134 | 1008.446 |
| 9/8/2012 0:00 | 100 | 26.085 | 1008.148 |
| 9/8/2012 0:30 | 100 | 26.085 | 1008.046 |
| 9/8/2012 1:00 | 100 | 26.085 | 1007.846 |
| 9/8/2012 1:30 | 100 | 26.134 | 1007.745 |
| 9/8/2012 2:00 | 100 | 26.061 | 1007.247 |
| 9/8/2012 2:30 | 100 | 25.987 | 1007.345 |
| 9/8/2012 3:00 | 100 | 25.939 | 1007.145 |
| 9/8/2012 3:30 | 100 | 25.987 | 1006.746 |
| 9/8/2012 4:00 | 100 | 25.914 | 1006.647 |
| 9/8/2012 4:30 | 100 | 25.866 | 1006.746 |

| | | | |
|----------------|-----|--------|----------|
| 9/8/2012 5:00 | 100 | 25.817 | 1006.647 |
| 9/8/2012 5:30 | 100 | 25.89 | 1006.647 |
| 9/8/2012 6:00 | 100 | 25.866 | 1006.746 |
| 9/8/2012 6:30 | 100 | 25.89 | 1007.345 |
| 9/8/2012 7:00 | 100 | 25.914 | 1007.247 |
| 9/8/2012 7:30 | 100 | 25.963 | 1007.247 |
| 9/8/2012 8:00 | 100 | 25.987 | 1007.646 |
| 9/8/2012 8:30 | 100 | 26.036 | 1008.046 |
| 9/8/2012 9:00 | 100 | 26.085 | 1007.846 |
| 9/8/2012 9:30 | 100 | 26.158 | 1007.646 |
| 9/8/2012 10:00 | 100 | 26.231 | 1007.447 |
| 9/8/2012 10:30 | 100 | 26.28 | 1007.145 |
| 9/8/2012 11:00 | 100 | 26.329 | 1007.145 |
| 9/8/2012 11:30 | 100 | 26.402 | 1006.546 |
| 9/8/2012 12:00 | 100 | 26.5 | 1006.346 |
| 9/8/2012 12:30 | 100 | 26.5 | 1006.045 |
| 9/8/2012 13:00 | 100 | 26.549 | 1005.547 |
| 9/8/2012 13:30 | 100 | 26.573 | 1005.245 |
| 9/8/2012 14:00 | 100 | 26.598 | 1005.046 |
| 9/8/2012 14:30 | 100 | 26.622 | 1005.046 |
| 9/8/2012 15:00 | 100 | 26.622 | 1004.947 |
| 9/8/2012 15:30 | 100 | 26.598 | 1004.748 |
| 9/8/2012 16:00 | 100 | 26.598 | 1004.646 |
| 9/8/2012 16:30 | 100 | 26.549 | 1004.646 |
| 9/8/2012 17:00 | 100 | 26.524 | 1004.846 |
| 9/8/2012 17:30 | 100 | 26.5 | 1004.846 |
| 9/8/2012 18:00 | 100 | 26.475 | 1005.245 |
| 9/8/2012 18:30 | 100 | 26.451 | 1005.547 |
| 9/8/2012 19:00 | 100 | 26.451 | 1005.946 |
| 9/8/2012 19:30 | 100 | 26.426 | 1005.946 |
| 9/8/2012 20:00 | 100 | 26.426 | 1006.244 |
| 9/8/2012 20:30 | 100 | 26.426 | 1006.546 |
| 9/8/2012 21:00 | 100 | 26.426 | 1006.945 |
| 9/8/2012 21:30 | 100 | 26.402 | 1007.247 |
| 9/8/2012 22:00 | 100 | 26.402 | 1007.145 |
| 9/8/2012 22:30 | 100 | 26.402 | 1007.247 |
| 9/8/2012 23:00 | 100 | 26.402 | 1007.145 |
| 9/8/2012 23:30 | 100 | 26.353 | 1006.647 |
| 9/9/2012 0:00 | 100 | 26.329 | 1006.546 |
| 9/9/2012 0:30 | 100 | 26.329 | 1006.448 |
| 9/9/2012 1:00 | 100 | 26.304 | 1005.946 |
| 9/9/2012 1:30 | 100 | 26.28 | 1005.445 |
| 9/9/2012 2:00 | 100 | 26.256 | 1004.947 |
| 9/9/2012 2:30 | 100 | 26.256 | 1005.046 |
| 9/9/2012 3:00 | 100 | 26.256 | 1004.947 |
| 9/9/2012 3:30 | 100 | 26.256 | 1004.748 |
| 9/9/2012 4:00 | 100 | 26.256 | 1004.545 |
| 9/9/2012 4:30 | 100 | 26.256 | 1004.646 |
| 9/9/2012 5:00 | 100 | 26.256 | 1004.748 |
| 9/9/2012 5:30 | 100 | 26.231 | 1005.046 |
| 9/9/2012 6:00 | 100 | 26.207 | 1005.245 |
| 9/9/2012 6:30 | 100 | 26.158 | 1005.445 |
| 9/9/2012 7:00 | 100 | 26.158 | 1005.946 |
| 9/9/2012 7:30 | 100 | 26.134 | 1006.546 |
| 9/9/2012 8:00 | 100 | 26.182 | 1006.647 |
| 9/9/2012 8:30 | 100 | 26.231 | 1006.647 |
| 9/9/2012 9:00 | 100 | 26.28 | 1007.047 |
| 9/9/2012 9:30 | 100 | 26.304 | 1006.945 |
| 9/9/2012 10:00 | 100 | 26.304 | 1006.647 |
| 9/9/2012 10:30 | 100 | 26.353 | 1006.546 |
| 9/9/2012 11:00 | 100 | 26.378 | 1006.346 |
| 9/9/2012 11:30 | 100 | 26.402 | 1006.448 |
| 9/9/2012 12:00 | 100 | 26.426 | 1006.146 |
| 9/9/2012 12:30 | 100 | 26.451 | 1005.845 |
| 9/9/2012 13:00 | 100 | 26.353 | 1005.445 |

| | | | |
|-----------------|-----|--------|----------|
| 9/9/2012 13:30 | 100 | 26.182 | 1005.245 |
| 9/9/2012 14:00 | 100 | 26.28 | 1005.046 |
| 9/9/2012 14:30 | 100 | 26.304 | 1004.446 |
| 9/9/2012 15:00 | 100 | 26.329 | 1004.145 |
| 9/9/2012 15:30 | 100 | 26.353 | 1003.847 |
| 9/9/2012 16:00 | 100 | 26.353 | 1003.745 |
| 9/9/2012 16:30 | 100 | 26.353 | 1003.546 |
| 9/9/2012 17:00 | 100 | 26.378 | 1003.847 |
| 9/9/2012 17:30 | 100 | 26.378 | 1003.945 |
| 9/9/2012 18:00 | 100 | 26.378 | 1004.145 |
| 9/9/2012 18:30 | 100 | 26.378 | 1004.646 |
| 9/9/2012 19:00 | 100 | 26.353 | 1005.147 |
| 9/9/2012 19:30 | 100 | 26.329 | 1005.245 |
| 9/9/2012 20:00 | 100 | 26.304 | 1005.347 |
| 9/9/2012 20:30 | 100 | 26.28 | 1005.347 |
| 9/9/2012 21:00 | 100 | 26.231 | 1005.547 |
| 9/9/2012 21:30 | 100 | 26.207 | 1006.045 |
| 9/9/2012 22:00 | 100 | 26.182 | 1006.244 |
| 9/9/2012 22:30 | 100 | 26.182 | 1006.244 |
| 9/9/2012 23:00 | 100 | 26.158 | 1006.045 |
| 9/9/2012 23:30 | 100 | 26.134 | 1005.747 |
| 9/10/2012 0:00 | 100 | 26.109 | 1005.445 |
| 9/10/2012 0:30 | 100 | 26.109 | 1005.147 |
| 9/10/2012 1:00 | 100 | 26.085 | 1005.046 |
| 9/10/2012 1:30 | 100 | 26.061 | 1004.846 |
| 9/10/2012 2:00 | 100 | 26.036 | 1004.545 |
| 9/10/2012 2:30 | 100 | 26.012 | 1004.446 |
| 9/10/2012 3:00 | 100 | 26.012 | 1004.047 |
| 9/10/2012 3:30 | 100 | 25.939 | 1003.945 |
| 9/10/2012 4:00 | 100 | 25.866 | 1004.145 |
| 9/10/2012 4:30 | 100 | 25.841 | 1003.745 |
| 9/10/2012 5:00 | 100 | 25.817 | 1003.945 |
| 9/10/2012 5:30 | 100 | 25.793 | 1004.145 |
| 9/10/2012 6:00 | 100 | 25.768 | 1004.545 |
| 9/10/2012 6:30 | 100 | 25.744 | 1004.748 |
| 9/10/2012 7:00 | 100 | 25.768 | 1005.046 |
| 9/10/2012 7:30 | 100 | 25.793 | 1005.445 |
| 9/10/2012 8:00 | 100 | 25.841 | 1005.845 |
| 9/10/2012 8:30 | 100 | 25.914 | 1006.045 |
| 9/10/2012 9:00 | 100 | 25.963 | 1006.244 |
| 9/10/2012 9:30 | 100 | 26.036 | 1006.244 |
| 9/10/2012 10:00 | 100 | 26.158 | 1006.146 |
| 9/10/2012 10:30 | 100 | 26.182 | 1006.244 |
| 9/10/2012 11:00 | 100 | 26.182 | 1006.045 |
| 9/10/2012 11:30 | 100 | 26.207 | 1005.747 |
| 9/10/2012 12:00 | 100 | 26.231 | 1005.547 |
| 9/10/2012 12:30 | 100 | 26.256 | 1005.445 |
| 9/10/2012 13:00 | 100 | 26.304 | 1004.646 |
| 9/10/2012 13:30 | 100 | 26.353 | 1004.145 |
| 9/10/2012 14:00 | 100 | 26.378 | 1003.847 |
| 9/10/2012 14:30 | 100 | 26.402 | 1003.745 |
| 9/10/2012 15:00 | 100 | 26.402 | 1003.647 |
| 9/10/2012 15:30 | 100 | 26.402 | 1003.447 |
| 9/10/2012 16:00 | 100 | 26.426 | 1003.447 |
| 9/10/2012 16:30 | 100 | 26.426 | 1003.346 |
| 9/10/2012 17:00 | 100 | 26.451 | 1003.647 |
| 9/10/2012 17:30 | 100 | 26.451 | 1004.047 |
| 9/10/2012 18:00 | 100 | 26.451 | 1004.446 |
| 9/10/2012 18:30 | 100 | 26.378 | 1004.646 |
| 9/10/2012 19:00 | 100 | 26.329 | 1005.245 |
| 9/10/2012 19:30 | 100 | 26.28 | 1005.645 |
| 9/10/2012 20:00 | 100 | 26.231 | 1005.845 |
| 9/10/2012 20:30 | 100 | 26.158 | 1006.146 |
| 9/10/2012 21:00 | 100 | 26.109 | 1006.448 |
| 9/10/2012 21:30 | 100 | 26.061 | 1006.647 |

| | | | |
|-----------------|-----|--------|----------|
| 9/10/2012 22:00 | 100 | 26.036 | 1006.945 |
| 9/10/2012 22:30 | 100 | 26.012 | 1006.746 |
| 9/10/2012 23:00 | 100 | 25.987 | 1006.647 |
| 9/10/2012 23:30 | 100 | 25.987 | 1006.546 |
| 9/11/2012 0:00 | 100 | 25.939 | 1006.346 |
| 9/11/2012 0:30 | 100 | 25.914 | 1005.946 |
| 9/11/2012 1:00 | 100 | 25.866 | 1006.045 |
| 9/11/2012 1:30 | 100 | 25.866 | 1006.045 |
| 9/11/2012 2:00 | 100 | 25.841 | 1005.645 |
| 9/11/2012 2:30 | 100 | 25.817 | 1005.547 |
| 9/11/2012 3:00 | 100 | 25.793 | 1005.445 |
| 9/11/2012 3:30 | 100 | 25.817 | 1005.347 |
| 9/11/2012 4:00 | 100 | 25.841 | 1005.347 |
| 9/11/2012 4:30 | 100 | 25.817 | 1005.445 |
| 9/11/2012 5:00 | 100 | 25.817 | 1005.747 |
| 9/11/2012 5:30 | 100 | 25.744 | 1005.946 |
| 9/11/2012 6:00 | 100 | 25.623 | 1006.146 |
| 9/11/2012 6:30 | 100 | 25.623 | 1006.346 |
| 9/11/2012 7:00 | 100 | 25.647 | 1006.448 |
| 9/11/2012 7:30 | 100 | 25.768 | 1006.945 |
| 9/11/2012 8:00 | 100 | 25.89 | 1007.345 |
| 9/11/2012 8:30 | 100 | 26.012 | 1007.447 |
| 9/11/2012 9:00 | 100 | 26.109 | 1007.447 |
| 9/11/2012 9:30 | 100 | 26.207 | 1007.247 |
| 9/11/2012 10:00 | 100 | 26.304 | 1007.345 |
| 9/11/2012 10:30 | 100 | 26.353 | 1007.447 |
| 9/11/2012 11:00 | 100 | 26.426 | 1006.945 |
| 9/11/2012 11:30 | 100 | 26.524 | 1006.945 |
| 9/11/2012 12:00 | 100 | 26.573 | 1006.448 |
| 9/11/2012 12:30 | 100 | 26.598 | 1005.946 |
| 9/11/2012 13:00 | 100 | 26.622 | 1005.445 |
| 9/11/2012 13:30 | 100 | 26.646 | 1005.245 |
| 9/11/2012 14:00 | 100 | 26.573 | 1005.245 |
| 9/11/2012 14:30 | 100 | 26.524 | 1004.947 |
| 9/11/2012 15:00 | 100 | 26.451 | 1005.046 |
| 9/11/2012 15:30 | 100 | 26.378 | 1004.646 |
| 9/11/2012 16:00 | 100 | 26.304 | 1004.947 |
| 9/11/2012 16:30 | 100 | 26.256 | 1005.347 |
| 9/11/2012 17:00 | 100 | 26.207 | 1005.445 |
| 9/11/2012 17:30 | 100 | 26.158 | 1005.845 |
| 9/11/2012 18:00 | 100 | 26.134 | 1006.146 |
| 9/11/2012 18:30 | 100 | 26.158 | 1006.647 |
| 9/11/2012 19:00 | 100 | 26.134 | 1006.945 |
| 9/11/2012 19:30 | 100 | 26.134 | 1007.047 |
| 9/11/2012 20:00 | 100 | 26.085 | 1007.345 |
| 9/11/2012 20:30 | 100 | 26.036 | 1007.545 |
| 9/11/2012 21:00 | 100 | 25.963 | 1007.948 |
| 9/11/2012 21:30 | 100 | 25.939 | 1008.046 |
| 9/11/2012 22:00 | 100 | 25.914 | 1007.948 |
| 9/11/2012 22:30 | 100 | 25.914 | 1007.948 |
| 9/11/2012 23:00 | 100 | 25.914 | 1007.745 |
| 9/11/2012 23:30 | 100 | 25.939 | 1007.447 |
| 9/12/2012 0:00 | 100 | 25.987 | 1007.145 |
| 9/12/2012 0:30 | 100 | 25.987 | 1006.847 |
| 9/12/2012 1:00 | 100 | 26.036 | 1006.945 |
| 9/12/2012 1:30 | 100 | 25.768 | 1006.546 |
| 9/12/2012 2:00 | 100 | 25.574 | 1006.146 |
| 9/12/2012 2:30 | 100 | 25.598 | 1005.946 |
| 9/12/2012 3:00 | 100 | 25.647 | 1006.146 |
| 9/12/2012 3:30 | 100 | 25.671 | 1006.346 |
| 9/12/2012 4:00 | 100 | 25.671 | 1006.448 |
| 9/12/2012 4:30 | 100 | 25.647 | 1006.346 |
| 9/12/2012 5:00 | 100 | 25.695 | 1006.746 |
| 9/12/2012 5:30 | 100 | 25.695 | 1006.945 |
| 9/12/2012 6:00 | 100 | 25.72 | 1007.345 |

| | | | |
|-----------------|-----|--------|----------|
| 9/12/2012 6:30 | 100 | 25.647 | 1007.145 |
| 9/12/2012 7:00 | 100 | 25.647 | 1007.447 |
| 9/12/2012 7:30 | 100 | 25.695 | 1008.046 |
| 9/12/2012 8:00 | 100 | 25.695 | 1008.347 |
| 9/12/2012 8:30 | 100 | 25.72 | 1008.446 |
| 9/12/2012 9:00 | 100 | 25.793 | 1008.347 |
| 9/12/2012 9:30 | 100 | 25.866 | 1008.547 |
| 9/12/2012 10:00 | 100 | 25.793 | 1008.148 |
| 9/12/2012 10:30 | 100 | 25.817 | 1007.646 |
| 9/12/2012 11:00 | 100 | 25.914 | 1006.945 |
| 9/12/2012 11:30 | 100 | 26.036 | 1006.847 |
| 9/12/2012 12:00 | 100 | 26.158 | 1006.546 |
| 9/12/2012 12:30 | 100 | 26.28 | 1006.146 |
| 9/12/2012 13:00 | 100 | 26.378 | 1005.645 |
| 9/12/2012 13:30 | 100 | 26.426 | 1005.046 |
| 9/12/2012 14:00 | 100 | 26.426 | 1004.446 |
| 9/12/2012 14:30 | 100 | 26.402 | 1004.446 |
| 9/12/2012 15:00 | 100 | 26.353 | 1004.345 |
| 9/12/2012 15:30 | 100 | 26.304 | 1004.748 |
| 9/12/2012 16:00 | 100 | 26.256 | 1005.046 |
| 9/12/2012 16:30 | 100 | 26.231 | 1005.445 |
| 9/12/2012 17:00 | 100 | 26.231 | 1005.747 |
| 9/12/2012 17:30 | 100 | 26.256 | 1006.146 |
| 9/12/2012 18:00 | 100 | 26.256 | 1006.546 |
| 9/12/2012 18:30 | 100 | 26.28 | 1006.945 |
| 9/12/2012 19:00 | 100 | 26.231 | 1007.345 |
| 9/12/2012 19:30 | 100 | 26.207 | 1007.646 |
| 9/12/2012 20:00 | 100 | 26.182 | 1007.545 |
| 9/12/2012 20:30 | 100 | 26.134 | 1008.148 |
| 9/12/2012 21:00 | 100 | 26.109 | 1008.246 |
| 9/12/2012 21:30 | 100 | 26.085 | 1008.547 |
| 9/12/2012 22:00 | 100 | 26.061 | 1008.347 |
| 9/12/2012 22:30 | 100 | 26.012 | 1008.347 |
| 9/12/2012 23:00 | 100 | 25.987 | 1008.046 |
| 9/12/2012 23:30 | 100 | 25.963 | 1007.745 |
| 9/13/2012 0:00 | 100 | 25.914 | 1007.846 |
| 9/13/2012 0:30 | 100 | 25.866 | 1007.345 |
| 9/13/2012 1:00 | 100 | 25.793 | 1007.345 |
| 9/13/2012 1:30 | 100 | 25.744 | 1006.945 |
| 9/13/2012 2:00 | 100 | 25.72 | 1006.546 |
| 9/13/2012 2:30 | 100 | 25.695 | 1006.146 |
| 9/13/2012 3:00 | 100 | 25.695 | 1006.045 |
| 9/13/2012 3:30 | 100 | 25.671 | 1006.045 |
| 9/13/2012 4:00 | 100 | 25.671 | 1005.845 |
| 9/13/2012 4:30 | 100 | 25.72 | 1006.045 |
| 9/13/2012 5:00 | 100 | 25.744 | 1006.045 |
| 9/13/2012 5:30 | 100 | 25.793 | 1005.845 |
| 9/13/2012 6:00 | 100 | 25.841 | 1006.045 |
| 9/13/2012 6:30 | 100 | 25.89 | 1006.346 |
| 9/13/2012 7:00 | 100 | 25.914 | 1006.647 |
| 9/13/2012 7:30 | 100 | 25.963 | 1006.847 |
| 9/13/2012 8:00 | 100 | 26.085 | 1007.247 |
| 9/13/2012 8:30 | 100 | 26.061 | 1007.646 |
| 9/13/2012 9:00 | 100 | 26.158 | 1007.846 |
| 9/13/2012 9:30 | 100 | 26.231 | 1007.846 |
| 9/13/2012 10:00 | 100 | 26.353 | 1007.646 |
| 9/13/2012 10:30 | 100 | 26.304 | 1007.345 |
| 9/13/2012 11:00 | 100 | 26.353 | 1007.145 |
| 9/13/2012 11:30 | 100 | 26.451 | 1006.945 |
| 9/13/2012 12:00 | 100 | 26.5 | 1006.647 |
| 9/13/2012 12:30 | 100 | 26.549 | 1006.146 |
| 9/13/2012 13:00 | 100 | 26.622 | 1005.547 |
| 9/13/2012 13:30 | 100 | 26.695 | 1005.347 |
| 9/13/2012 14:00 | 100 | 26.72 | 1004.947 |
| 9/13/2012 14:30 | 100 | 26.744 | 1004.646 |

| | | | |
|-----------------|-----|--------|----------|
| 9/13/2012 15:00 | 100 | 26.793 | 1004.446 |
| 9/13/2012 15:30 | 100 | 26.793 | 1004.846 |
| 9/13/2012 16:00 | 100 | 26.769 | 1004.646 |
| 9/13/2012 16:30 | 100 | 26.72 | 1004.846 |
| 9/13/2012 17:00 | 100 | 26.695 | 1004.646 |
| 9/13/2012 17:30 | 100 | 26.646 | 1005.046 |
| 9/13/2012 18:00 | 100 | 26.598 | 1005.347 |
| 9/13/2012 18:30 | 100 | 26.573 | 1005.547 |
| 9/13/2012 19:00 | 100 | 26.524 | 1005.547 |
| 9/13/2012 19:30 | 100 | 26.5 | 1005.946 |
| 9/13/2012 20:00 | 100 | 26.475 | 1006.045 |
| 9/13/2012 20:30 | 100 | 26.426 | 1006.244 |
| 9/13/2012 21:00 | 100 | 26.402 | 1006.448 |
| 9/13/2012 21:30 | 100 | 26.402 | 1006.448 |
| 9/13/2012 22:00 | 100 | 26.378 | 1006.746 |
| 9/13/2012 22:30 | 100 | 26.402 | 1006.546 |
| 9/13/2012 23:00 | 100 | 26.402 | 1006.546 |
| 9/13/2012 23:30 | 100 | 26.378 | 1006.647 |
| 9/14/2012 0:00 | 100 | 26.378 | 1006.546 |
| 9/14/2012 0:30 | 100 | 26.378 | 1006.045 |
| 9/14/2012 1:00 | 100 | 26.426 | 1005.946 |
| 9/14/2012 1:30 | 100 | 26.378 | 1005.747 |
| 9/14/2012 2:00 | 100 | 26.378 | 1005.347 |
| 9/14/2012 2:30 | 100 | 26.378 | 1004.947 |
| 9/14/2012 3:00 | 100 | 26.402 | 1004.846 |
| 9/14/2012 3:30 | 100 | 26.353 | 1004.446 |
| 9/14/2012 4:00 | 100 | 26.353 | 1004.345 |
| 9/14/2012 4:30 | 100 | 26.329 | 1004.145 |
| 9/14/2012 5:00 | 100 | 26.353 | 1004.047 |
| 9/14/2012 5:30 | 100 | 26.353 | 1004.145 |
| 9/14/2012 6:00 | 100 | 26.329 | 1004.446 |
| 9/14/2012 6:30 | 100 | 26.329 | 1004.646 |
| 9/14/2012 7:00 | 100 | 26.329 | 1004.947 |
| 9/14/2012 7:30 | 100 | 26.353 | 1005.645 |
| 9/14/2012 8:00 | 100 | 26.475 | 1006.045 |
| 9/14/2012 8:30 | 100 | 26.524 | 1006.045 |
| 9/14/2012 9:00 | 100 | 26.598 | 1006.146 |
| 9/14/2012 9:30 | 100 | 26.646 | 1006.244 |
| 9/14/2012 10:00 | 100 | 26.671 | 1006.146 |
| 9/14/2012 10:30 | 100 | 26.72 | 1006.045 |
| 9/14/2012 11:00 | 100 | 26.744 | 1005.445 |
| 9/14/2012 11:30 | 100 | 26.769 | 1005.347 |
| 9/14/2012 12:00 | 100 | 26.769 | 1004.947 |
| 9/14/2012 12:30 | 100 | 26.793 | 1004.846 |
| 9/14/2012 13:00 | 100 | 26.818 | 1004.846 |
| 9/14/2012 13:30 | 100 | 26.867 | 1004.345 |
| 9/14/2012 14:00 | 100 | 26.891 | 1004.247 |
| 9/14/2012 14:30 | 100 | 26.891 | 1004.047 |
| 9/14/2012 15:00 | 100 | 26.891 | 1003.945 |
| 9/14/2012 15:30 | 100 | 26.891 | 1003.847 |
| 9/14/2012 16:00 | 100 | 26.867 | 1003.647 |
| 9/14/2012 16:30 | 100 | 26.842 | 1003.847 |
| 9/14/2012 17:00 | 100 | 26.842 | 1004.145 |
| 9/14/2012 17:30 | 100 | 26.842 | 1004.247 |
| 9/14/2012 18:00 | 100 | 26.818 | 1004.646 |
| 9/14/2012 18:30 | 100 | 26.818 | 1005.046 |
| 9/14/2012 19:00 | 100 | 26.744 | 1005.147 |
| 9/14/2012 19:30 | 100 | 26.695 | 1005.645 |
| 9/14/2012 20:00 | 100 | 26.671 | 1005.645 |
| 9/14/2012 20:30 | 100 | 26.671 | 1006.045 |
| 9/14/2012 21:00 | 100 | 26.646 | 1006.546 |
| 9/14/2012 21:30 | 100 | 26.622 | 1006.945 |
| 9/14/2012 22:00 | 100 | 26.598 | 1006.847 |
| 9/14/2012 22:30 | 100 | 26.598 | 1007.047 |
| 9/14/2012 23:00 | 100 | 26.622 | 1006.847 |

| | | | |
|-----------------|-----|--------|----------|
| 9/14/2012 23:30 | 100 | 26.646 | 1006.847 |
| 9/15/2012 0:00 | 100 | 26.646 | 1006.847 |
| 9/15/2012 0:30 | 100 | 26.646 | 1006.647 |
| 9/15/2012 1:00 | 100 | 26.598 | 1006.346 |
| 9/15/2012 1:30 | 100 | 26.598 | 1006.045 |
| 9/15/2012 2:00 | 100 | 26.598 | 1005.845 |
| 9/15/2012 2:30 | 100 | 26.573 | 1005.946 |
| 9/15/2012 3:00 | 100 | 26.5 | 1005.547 |
| 9/15/2012 3:30 | 100 | 26.426 | 1005.445 |
| 9/15/2012 4:00 | 100 | 26.329 | 1005.445 |
| 9/15/2012 4:30 | 100 | 26.207 | 1005.046 |
| 9/15/2012 5:00 | 100 | 26.182 | 1005.147 |
| 9/15/2012 5:30 | 100 | 26.109 | 1005.245 |
| 9/15/2012 6:00 | 100 | 26.109 | 1005.645 |
| 9/15/2012 6:30 | 100 | 26.109 | 1005.946 |
| 9/15/2012 7:00 | 100 | 26.207 | 1006.346 |
| 9/15/2012 7:30 | 100 | 26.256 | 1006.546 |
| 9/15/2012 8:00 | 100 | 26.329 | 1007.047 |
| 9/15/2012 8:30 | 100 | 26.378 | 1007.247 |
| 9/15/2012 9:00 | 100 | 26.5 | 1007.447 |
| 9/15/2012 9:30 | 100 | 26.573 | 1007.447 |
| 9/15/2012 10:00 | 100 | 26.671 | 1007.447 |
| 9/15/2012 10:30 | 100 | 26.695 | 1007.846 |
| 9/15/2012 11:00 | 100 | 26.646 | 1007.545 |
| 9/15/2012 11:30 | 100 | 26.622 | 1006.945 |
| 9/15/2012 12:00 | 100 | 26.671 | 1006.448 |
| 9/15/2012 12:30 | 100 | 26.671 | 1006.146 |
| 9/15/2012 13:00 | 100 | 26.695 | 1005.445 |
| 9/15/2012 13:30 | 100 | 26.695 | 1005.245 |
| 9/15/2012 14:00 | 100 | 26.72 | 1004.846 |
| 9/15/2012 14:30 | 100 | 26.72 | 1004.545 |
| 9/15/2012 15:00 | 100 | 26.72 | 1004.345 |
| 9/15/2012 15:30 | 100 | 26.72 | 1004.446 |
| 9/15/2012 16:00 | 100 | 26.695 | 1004.545 |
| 9/15/2012 16:30 | 100 | 26.695 | 1004.846 |
| 9/15/2012 17:00 | 100 | 26.671 | 1005.046 |
| 9/15/2012 17:30 | 100 | 26.671 | 1005.046 |
| 9/15/2012 18:00 | 100 | 26.671 | 1005.845 |
| 9/15/2012 18:30 | 100 | 26.646 | 1006.045 |
| 9/15/2012 19:00 | 100 | 26.646 | 1006.546 |
| 9/15/2012 19:30 | 100 | 26.598 | 1006.945 |
| 9/15/2012 20:00 | 100 | 26.524 | 1007.345 |
| 9/15/2012 20:30 | 100 | 26.402 | 1007.447 |
| 9/15/2012 21:00 | 100 | 26.402 | 1007.545 |
| 9/15/2012 21:30 | 100 | 26.353 | 1007.948 |
| 9/15/2012 22:00 | 100 | 26.353 | 1007.948 |
| 9/15/2012 22:30 | 100 | 26.329 | 1007.846 |
| 9/15/2012 23:00 | 100 | 26.353 | 1007.745 |
| 9/15/2012 23:30 | 100 | 26.378 | 1007.745 |
| 9/16/2012 0:00 | 100 | 26.426 | 1007.846 |
| 9/16/2012 0:30 | 100 | 26.329 | 1007.145 |
| 9/16/2012 1:00 | 100 | 26.256 | 1006.546 |
| 9/16/2012 1:30 | 100 | 26.207 | 1006.346 |
| 9/16/2012 2:00 | 100 | 26.134 | 1005.845 |
| 9/16/2012 2:30 | 100 | 26.061 | 1005.845 |
| 9/16/2012 3:00 | 100 | 25.987 | 1005.747 |
| 9/16/2012 3:30 | 100 | 25.914 | 1005.845 |
| 9/16/2012 4:00 | 100 | 25.914 | 1006.045 |
| 9/16/2012 4:30 | 100 | 25.939 | 1006.546 |
| 9/16/2012 5:00 | 100 | 25.939 | 1006.847 |
| 9/16/2012 5:30 | 100 | 25.963 | 1006.847 |
| 9/16/2012 6:00 | 100 | 26.036 | 1006.945 |
| 9/16/2012 6:30 | 100 | 26.158 | 1007.047 |
| 9/16/2012 7:00 | 100 | 26.109 | 1007.247 |
| 9/16/2012 7:30 | 100 | 26.134 | 1007.545 |

| | | | |
|-----------------|-----|--------|----------|
| 9/16/2012 8:00 | 100 | 26.231 | 1007.646 |
| 9/16/2012 8:30 | 100 | 26.28 | 1007.745 |
| 9/16/2012 9:00 | 100 | 26.378 | 1008.046 |
| 9/16/2012 9:30 | 100 | 26.304 | 1007.846 |
| 9/16/2012 10:00 | 100 | 26.329 | 1007.745 |
| 9/16/2012 10:30 | 100 | 26.353 | 1007.948 |
| 9/16/2012 11:00 | 100 | 26.378 | 1007.948 |
| 9/16/2012 11:30 | 100 | 26.426 | 1007.447 |
| 9/16/2012 12:00 | 100 | 26.426 | 1007.345 |
| 9/16/2012 12:30 | 100 | 26.475 | 1007.247 |
| 9/16/2012 13:00 | 100 | 26.524 | 1006.546 |
| 9/16/2012 13:30 | 100 | 26.598 | 1006.244 |
| 9/16/2012 14:00 | 100 | 26.451 | 1006.045 |
| 9/16/2012 14:30 | 100 | 26.451 | 1005.445 |
| 9/16/2012 15:00 | 100 | 26.451 | 1005.445 |
| 9/16/2012 15:30 | 100 | 26.475 | 1005.445 |
| 9/16/2012 16:00 | 100 | 26.5 | 1005.445 |
| 9/16/2012 16:30 | 100 | 26.524 | 1005.445 |
| 9/16/2012 17:00 | 100 | 26.549 | 1005.747 |
| 9/16/2012 17:30 | 100 | 26.573 | 1005.946 |
| 9/16/2012 18:00 | 100 | 26.598 | 1006.448 |
| 9/16/2012 18:30 | 100 | 26.573 | 1006.847 |
| 9/16/2012 19:00 | 100 | 26.549 | 1007.145 |
| 9/16/2012 19:30 | 100 | 26.524 | 1007.247 |
| 9/16/2012 20:00 | 100 | 26.475 | 1007.345 |
| 9/16/2012 20:30 | 100 | 26.475 | 1007.345 |
| 9/16/2012 21:00 | 100 | 26.451 | 1007.846 |
| 9/16/2012 21:30 | 100 | 26.451 | 1007.948 |
| 9/16/2012 22:00 | 100 | 26.426 | 1007.948 |
| 9/16/2012 22:30 | 100 | 26.426 | 1008.246 |
| 9/16/2012 23:00 | 100 | 26.426 | 1007.948 |
| 9/16/2012 23:30 | 100 | 26.378 | 1007.745 |
| 9/17/2012 0:00 | 100 | 26.353 | 1007.247 |
| 9/17/2012 0:30 | 100 | 26.329 | 1007.247 |
| 9/17/2012 1:00 | 100 | 26.304 | 1006.945 |
| 9/17/2012 1:30 | 100 | 26.256 | 1006.945 |
| 9/17/2012 2:00 | 100 | 26.231 | 1006.746 |
| 9/17/2012 2:30 | 100 | 26.182 | 1006.746 |
| 9/17/2012 3:00 | 100 | 26.134 | 1006.546 |
| 9/17/2012 3:30 | 100 | 26.134 | 1006.546 |
| 9/17/2012 4:00 | 100 | 26.085 | 1007.345 |
| 9/17/2012 4:30 | 100 | 25.89 | 1006.746 |
| 9/17/2012 5:00 | 100 | 25.866 | 1007.447 |
| 9/17/2012 5:30 | 100 | 25.744 | 1007.247 |
| 9/17/2012 6:00 | 100 | 25.647 | 1007.247 |
| 9/17/2012 6:30 | 100 | 25.623 | 1007.247 |
| 9/17/2012 7:00 | 100 | 25.574 | 1007.745 |
| 9/17/2012 7:30 | 100 | 25.525 | 1007.345 |
| 9/17/2012 8:00 | 100 | 25.55 | 1007.247 |
| 9/17/2012 8:30 | 100 | 25.623 | 1007.345 |
| 9/17/2012 9:00 | 100 | 25.695 | 1007.247 |
| 9/17/2012 9:30 | 100 | 25.768 | 1007.545 |
| 9/17/2012 10:00 | 100 | 25.841 | 1007.545 |
| 9/17/2012 10:30 | 100 | 25.939 | 1007.745 |
| 9/17/2012 11:00 | 100 | 26.036 | 1007.447 |
| 9/17/2012 11:30 | 100 | 26.085 | 1006.945 |
| 9/17/2012 12:00 | 100 | 26.109 | 1006.847 |
| 9/17/2012 12:30 | 100 | 26.182 | 1006.448 |
| 9/17/2012 13:00 | 100 | 26.231 | 1005.747 |
| 9/17/2012 13:30 | 100 | 26.304 | 1005.445 |
| 9/17/2012 14:00 | 100 | 26.353 | 1005.147 |
| 9/17/2012 14:30 | 100 | 26.402 | 1004.846 |
| 9/17/2012 15:00 | 100 | 26.426 | 1004.748 |
| 9/17/2012 15:30 | 100 | 26.426 | 1004.947 |
| 9/17/2012 16:00 | 100 | 26.402 | 1004.947 |

| | | | |
|-----------------|-----|--------|----------|
| 9/17/2012 16:30 | 100 | 26.353 | 1004.947 |
| 9/17/2012 17:00 | 100 | 26.304 | 1005.147 |
| 9/17/2012 17:30 | 100 | 26.256 | 1005.347 |
| 9/17/2012 18:00 | 100 | 26.207 | 1005.845 |
| 9/17/2012 18:30 | 100 | 26.158 | 1006.045 |
| 9/17/2012 19:00 | 100 | 26.109 | 1006.448 |
| 9/17/2012 19:30 | 100 | 26.109 | 1006.346 |
| 9/17/2012 20:00 | 100 | 26.085 | 1006.647 |
| 9/17/2012 20:30 | 100 | 26.085 | 1006.546 |
| 9/17/2012 21:00 | 100 | 26.085 | 1006.945 |
| 9/17/2012 21:30 | 100 | 26.061 | 1007.047 |
| 9/17/2012 22:00 | 100 | 26.061 | 1007.247 |
| 9/17/2012 22:30 | 100 | 26.061 | 1007.345 |
| 9/17/2012 23:00 | 100 | 26.061 | 1007.145 |
| 9/17/2012 23:30 | 100 | 26.085 | 1007.047 |
| 9/18/2012 0:00 | 100 | 26.109 | 1006.847 |
| 9/18/2012 0:30 | 100 | 26.036 | 1007.047 |
| 9/18/2012 1:00 | 100 | 25.963 | 1006.647 |
| 9/18/2012 1:30 | 100 | 25.744 | 1007.145 |
| 9/18/2012 2:00 | 100 | 25.598 | 1006.945 |
| 9/18/2012 2:30 | 100 | 25.598 | 1006.448 |
| 9/18/2012 3:00 | 100 | 25.574 | 1005.747 |
| 9/18/2012 3:30 | 100 | 25.55 | 1005.645 |
| 9/18/2012 4:00 | 100 | 25.501 | 1005.547 |
| 9/18/2012 4:30 | 100 | 25.525 | 1005.445 |
| 9/18/2012 5:00 | 100 | 25.55 | 1005.845 |
| 9/18/2012 5:30 | 100 | 25.525 | 1005.845 |
| 9/18/2012 6:00 | 100 | 25.525 | 1005.445 |
| 9/18/2012 6:30 | 100 | 25.501 | 1005.445 |
| 9/18/2012 7:00 | 100 | 25.501 | 1005.845 |
| 9/18/2012 7:30 | 100 | 25.453 | 1006.346 |
| 9/18/2012 8:00 | 100 | 25.501 | 1006.945 |
| 9/18/2012 8:30 | 100 | 25.574 | 1007.047 |
| 9/18/2012 9:00 | 100 | 25.671 | 1006.847 |
| 9/18/2012 9:30 | 100 | 25.793 | 1006.945 |
| 9/18/2012 10:00 | 100 | 25.866 | 1007.247 |
| 9/18/2012 10:30 | 100 | 25.914 | 1007.247 |
| 9/18/2012 11:00 | 100 | 26.012 | 1007.145 |
| 9/18/2012 11:30 | 100 | 26.085 | 1007.345 |
| 9/18/2012 12:00 | 100 | 26.158 | 1007.145 |
| 9/18/2012 12:30 | 100 | 26.182 | 1007.047 |
| 9/18/2012 13:00 | 100 | 26.182 | 1006.647 |
| 9/18/2012 13:30 | 100 | 26.182 | 1005.946 |
| 9/18/2012 14:00 | 100 | 26.182 | 1005.747 |
| 9/18/2012 14:30 | 100 | 26.109 | 1005.445 |
| 9/18/2012 15:00 | 100 | 26.109 | 1005.445 |
| 9/18/2012 15:30 | 100 | 26.085 | 1005.445 |
| 9/18/2012 16:00 | 100 | 26.085 | 1005.547 |
| 9/18/2012 16:30 | 100 | 25.963 | 1004.846 |
| 9/18/2012 17:00 | 100 | 25.866 | 1005.147 |
| 9/18/2012 17:30 | 100 | 25.817 | 1005.445 |
| 9/18/2012 18:00 | 100 | 25.817 | 1006.244 |
| 9/18/2012 18:30 | 100 | 25.841 | 1006.847 |
| 9/18/2012 19:00 | 100 | 25.817 | 1007.145 |
| 9/18/2012 19:30 | 100 | 25.817 | 1007.646 |
| 9/18/2012 20:00 | 100 | 25.744 | 1008.046 |
| 9/18/2012 20:30 | 100 | 25.671 | 1008.148 |
| 9/18/2012 21:00 | 100 | 25.647 | 1007.846 |
| 9/18/2012 21:30 | 100 | 25.671 | 1007.646 |
| 9/18/2012 22:00 | 100 | 25.55 | 1007.447 |
| 9/18/2012 22:30 | 100 | 25.453 | 1007.447 |
| 9/18/2012 23:00 | 100 | 25.38 | 1007.545 |
| 9/18/2012 23:30 | 100 | 25.331 | 1007.247 |
| 9/19/2012 0:00 | 100 | 25.307 | 1006.746 |
| 9/19/2012 0:30 | 100 | 25.331 | 1006.346 |

| | | | |
|-----------------|-----|--------|----------|
| 9/19/2012 1:00 | 100 | 25.355 | 1005.946 |
| 9/19/2012 1:30 | 100 | 25.38 | 1005.547 |
| 9/19/2012 2:00 | 100 | 25.404 | 1005.347 |
| 9/19/2012 2:30 | 100 | 25.453 | 1005.147 |
| 9/19/2012 3:00 | 100 | 25.477 | 1005.147 |
| 9/19/2012 3:30 | 100 | 25.525 | 1005.147 |
| 9/19/2012 4:00 | 100 | 25.598 | 1005.347 |
| 9/19/2012 4:30 | 100 | 25.598 | 1005.547 |
| 9/19/2012 5:00 | 100 | 25.623 | 1005.747 |
| 9/19/2012 5:30 | 100 | 25.671 | 1005.747 |
| 9/19/2012 6:00 | 100 | 25.72 | 1005.747 |
| 9/19/2012 6:30 | 100 | 25.744 | 1005.845 |
| 9/19/2012 7:00 | 100 | 25.841 | 1006.847 |
| 9/19/2012 7:30 | 100 | 25.744 | 1006.746 |
| 9/19/2012 8:00 | 100 | 25.72 | 1007.447 |
| 9/19/2012 8:30 | 100 | 25.744 | 1007.247 |
| 9/19/2012 9:00 | 100 | 25.744 | 1007.145 |
| 9/19/2012 9:30 | 100 | 25.744 | 1007.047 |
| 9/19/2012 10:00 | 100 | 25.793 | 1007.047 |
| 9/19/2012 10:30 | 100 | 25.89 | 1006.847 |
| 9/19/2012 11:00 | 100 | 26.085 | 1006.448 |
| 9/19/2012 11:30 | 100 | 26.256 | 1006.546 |
| 9/19/2012 12:00 | 100 | 26.475 | 1006.146 |
| 9/19/2012 12:30 | 100 | 26.646 | 1006.045 |
| 9/19/2012 13:00 | 100 | 26.5 | 1005.547 |
| 9/19/2012 13:30 | 100 | 26.402 | 1005.347 |
| 9/19/2012 14:00 | 100 | 26.378 | 1005.147 |
| 9/19/2012 14:30 | 100 | 26.353 | 1004.947 |
| 9/19/2012 15:00 | 100 | 26.304 | 1005.245 |
| 9/19/2012 15:30 | 100 | 26.207 | 1005.046 |
| 9/19/2012 16:00 | 100 | 26.085 | 1005.245 |
| 9/19/2012 16:30 | 100 | 26.012 | 1005.547 |
| 9/19/2012 17:00 | 100 | 25.963 | 1005.147 |
| 9/19/2012 17:30 | 100 | 25.866 | 1005.445 |
| 9/19/2012 18:00 | 100 | 25.841 | 1005.747 |
| 9/19/2012 18:30 | 100 | 25.866 | 1005.747 |
| 9/19/2012 19:00 | 100 | 25.89 | 1005.845 |
| 9/19/2012 19:30 | 100 | 25.817 | 1006.045 |
| 9/19/2012 20:00 | 100 | 25.841 | 1006.448 |
| 9/19/2012 20:30 | 100 | 25.817 | 1006.346 |
| 9/19/2012 21:00 | 100 | 25.817 | 1006.546 |
| 9/19/2012 21:30 | 100 | 25.817 | 1006.847 |
| 9/19/2012 22:00 | 100 | 25.866 | 1006.945 |
| 9/19/2012 22:30 | 100 | 25.866 | 1007.145 |
| 9/19/2012 23:00 | 100 | 25.793 | 1007.646 |
| 9/19/2012 23:30 | 100 | 25.744 | 1007.247 |
| 9/20/2012 0:00 | 100 | 25.72 | 1007.247 |
| 9/20/2012 0:30 | 100 | 25.72 | 1006.847 |
| 9/20/2012 1:00 | 100 | 25.671 | 1006.448 |
| 9/20/2012 1:30 | 100 | 25.647 | 1006.647 |
| 9/20/2012 2:00 | 100 | 25.623 | 1006.346 |
| 9/20/2012 2:30 | 100 | 25.623 | 1006.146 |
| 9/20/2012 3:00 | 100 | 25.598 | 1006.346 |
| 9/20/2012 3:30 | 100 | 25.598 | 1006.045 |
| 9/20/2012 4:00 | 100 | 25.574 | 1005.747 |
| 9/20/2012 4:30 | 100 | 25.55 | 1005.547 |
| 9/20/2012 5:00 | 100 | 25.525 | 1006.045 |
| 9/20/2012 5:30 | 100 | 25.525 | 1006.146 |
| 9/20/2012 6:00 | 100 | 25.525 | 1006.546 |
| 9/20/2012 6:30 | 100 | 25.501 | 1006.546 |
| 9/20/2012 7:00 | 100 | 25.501 | 1006.448 |
| 9/20/2012 7:30 | 100 | 25.525 | 1006.146 |
| 9/20/2012 8:00 | 100 | 25.55 | 1005.946 |
| 9/20/2012 8:30 | 100 | 25.574 | 1006.045 |
| 9/20/2012 9:00 | 100 | 25.598 | 1006.448 |

| | | | |
|-----------------|-----|--------|----------|
| 9/20/2012 9:30 | 100 | 25.671 | 1006.746 |
| 9/20/2012 10:00 | 100 | 25.72 | 1006.647 |
| 9/20/2012 10:30 | 100 | 25.793 | 1006.448 |
| 9/20/2012 11:00 | 100 | 25.866 | 1006.146 |
| 9/20/2012 11:30 | 100 | 25.939 | 1005.747 |
| 9/20/2012 12:00 | 100 | 26.012 | 1005.645 |
| 9/20/2012 12:30 | 100 | 26.061 | 1005.445 |
| 9/20/2012 13:00 | 100 | 26.109 | 1005.245 |
| 9/20/2012 13:30 | 100 | 26.134 | 1004.748 |
| 9/20/2012 14:00 | 100 | 26.182 | 1004.446 |
| 9/20/2012 14:30 | 100 | 26.231 | 1004.047 |
| 9/20/2012 15:00 | 100 | 26.231 | 1004.145 |
| 9/20/2012 15:30 | 100 | 26.329 | 1003.945 |
| 9/20/2012 16:00 | 100 | 26.329 | 1003.847 |
| 9/20/2012 16:30 | 100 | 26.329 | 1003.945 |
| 9/20/2012 17:00 | 100 | 26.329 | 1004.247 |
| 9/20/2012 17:30 | 100 | 26.304 | 1004.345 |
| 9/20/2012 18:00 | 100 | 26.28 | 1004.646 |
| 9/20/2012 18:30 | 100 | 26.28 | 1005.046 |
| 9/20/2012 19:00 | 100 | 26.256 | 1005.347 |
| 9/20/2012 19:30 | 100 | 26.231 | 1005.547 |
| 9/20/2012 20:00 | 100 | 26.207 | 1005.645 |
| 9/20/2012 20:30 | 100 | 26.182 | 1006.045 |
| 9/20/2012 21:00 | 100 | 26.207 | 1006.346 |
| 9/20/2012 21:30 | 100 | 26.207 | 1006.448 |
| 9/20/2012 22:00 | 100 | 26.207 | 1006.346 |
| 9/20/2012 22:30 | 100 | 26.231 | 1006.448 |
| 9/20/2012 23:00 | 100 | 26.256 | 1006.546 |
| 9/20/2012 23:30 | 100 | 26.28 | 1005.946 |
| 9/21/2012 0:00 | 100 | 26.304 | 1005.845 |
| 9/21/2012 0:30 | 100 | 26.304 | 1005.547 |
| 9/21/2012 1:00 | 100 | 26.304 | 1005.445 |
| 9/21/2012 1:30 | 100 | 26.28 | 1004.646 |
| 9/21/2012 2:00 | 100 | 26.231 | 1004.545 |
| 9/21/2012 2:30 | 100 | 26.256 | 1004.446 |
| 9/21/2012 3:00 | 100 | 26.28 | 1004.047 |
| 9/21/2012 3:30 | 100 | 26.256 | 1004.446 |
| 9/21/2012 4:00 | 100 | 26.182 | 1004.446 |
| 9/21/2012 4:30 | 100 | 26.134 | 1004.446 |
| 9/21/2012 5:00 | 100 | 26.134 | 1004.646 |
| 9/21/2012 5:30 | 100 | 26.085 | 1004.646 |
| 9/21/2012 6:00 | 100 | 26.085 | 1004.947 |
| 9/21/2012 6:30 | 100 | 26.085 | 1005.547 |
| 9/21/2012 7:00 | 100 | 26.012 | 1005.747 |
| 9/21/2012 7:30 | 100 | 25.939 | 1005.845 |
| 9/21/2012 8:00 | 100 | 25.89 | 1005.946 |
| 9/21/2012 8:30 | 100 | 25.768 | 1006.146 |
| 9/21/2012 9:00 | 100 | 25.647 | 1005.845 |
| 9/21/2012 9:30 | 100 | 25.695 | 1006.045 |
| 9/21/2012 10:00 | 100 | 25.72 | 1006.244 |
| 9/21/2012 10:30 | 100 | 25.793 | 1005.946 |
| 9/21/2012 11:00 | 100 | 25.89 | 1005.645 |
| 9/21/2012 11:30 | 100 | 26.061 | 1005.445 |
| 9/21/2012 12:00 | 100 | 26.158 | 1005.347 |
| 9/21/2012 12:30 | 100 | 26.231 | 1004.846 |
| 9/21/2012 13:00 | 100 | 26.109 | 1004.446 |
| 9/21/2012 13:30 | 100 | 26.109 | 1003.745 |
| 9/21/2012 14:00 | 100 | 26.182 | 1003.447 |
| 9/21/2012 14:30 | 100 | 26.207 | 1003.048 |
| 9/21/2012 15:00 | 100 | 26.231 | 1002.746 |
| 9/21/2012 15:30 | 100 | 26.231 | 1002.845 |
| 9/21/2012 16:00 | 100 | 26.207 | 1002.946 |
| 9/21/2012 16:30 | 100 | 26.158 | 1003.146 |
| 9/21/2012 17:00 | 100 | 26.134 | 1003.447 |
| 9/21/2012 17:30 | 100 | 26.085 | 1003.847 |

| | | | |
|-----------------|-----|--------|----------|
| 9/21/2012 18:00 | 100 | 26.036 | 1004.345 |
| 9/21/2012 18:30 | 100 | 26.012 | 1004.345 |
| 9/21/2012 19:00 | 100 | 25.963 | 1004.646 |
| 9/21/2012 19:30 | 100 | 25.841 | 1005.046 |
| 9/21/2012 20:00 | 100 | 25.793 | 1005.245 |
| 9/21/2012 20:30 | 100 | 25.817 | 1005.445 |
| 9/21/2012 21:00 | 100 | 25.841 | 1005.645 |
| 9/21/2012 21:30 | 100 | 25.866 | 1005.445 |
| 9/21/2012 22:00 | 100 | 25.89 | 1005.645 |
| 9/21/2012 22:30 | 100 | 25.89 | 1005.547 |
| 9/21/2012 23:00 | 100 | 25.89 | 1005.245 |
| 9/21/2012 23:30 | 100 | 25.89 | 1004.947 |
| 9/22/2012 0:00 | 100 | 25.89 | 1004.846 |
| 9/22/2012 0:30 | 100 | 25.89 | 1004.545 |
| 9/22/2012 1:00 | 100 | 25.914 | 1004.145 |
| 9/22/2012 1:30 | 100 | 25.963 | 1003.945 |
| 9/22/2012 2:00 | 100 | 25.987 | 1004.047 |
| 9/22/2012 2:30 | 100 | 25.987 | 1003.945 |
| 9/22/2012 3:00 | 100 | 25.987 | 1004.247 |
| 9/22/2012 3:30 | 100 | 25.939 | 1003.945 |
| 9/22/2012 4:00 | 100 | 25.89 | 1003.647 |
| 9/22/2012 4:30 | 100 | 25.89 | 1003.647 |
| 9/22/2012 5:00 | 100 | 25.89 | 1003.745 |
| 9/22/2012 5:30 | 100 | 25.817 | 1003.945 |
| 9/22/2012 6:00 | 100 | 25.817 | 1004.047 |
| 9/22/2012 6:30 | 100 | 25.793 | 1004.345 |
| 9/22/2012 7:00 | 100 | 25.72 | 1004.846 |
| 9/22/2012 7:30 | 100 | 25.72 | 1005.147 |
| 9/22/2012 8:00 | 100 | 25.72 | 1005.347 |
| 9/22/2012 8:30 | 100 | 25.768 | 1005.445 |
| 9/22/2012 9:00 | 100 | 25.817 | 1005.445 |
| 9/22/2012 9:30 | 100 | 25.939 | 1004.947 |
| 9/22/2012 10:00 | 100 | 26.036 | 1005.147 |
| 9/22/2012 10:30 | 100 | 26.158 | 1005.046 |
| 9/22/2012 11:00 | 100 | 26.256 | 1004.846 |
| 9/22/2012 11:30 | 100 | 26.304 | 1004.446 |
| 9/22/2012 12:00 | 100 | 26.329 | 1004.247 |
| 9/22/2012 12:30 | 100 | 26.28 | 1003.847 |
| 9/22/2012 13:00 | 100 | 26.231 | 1003.447 |
| 9/22/2012 13:30 | 100 | 26.256 | 1003.048 |
| 9/22/2012 14:00 | 100 | 26.256 | 1002.845 |
| 9/22/2012 14:30 | 100 | 26.304 | 1002.645 |
| 9/22/2012 15:00 | 100 | 26.329 | 1002.445 |
| 9/22/2012 15:30 | 100 | 26.378 | 1002.347 |
| 9/22/2012 16:00 | 100 | 26.402 | 1002.445 |
| 9/22/2012 16:30 | 100 | 26.426 | 1002.445 |
| 9/22/2012 17:00 | 100 | 26.402 | 1002.547 |
| 9/22/2012 17:30 | 100 | 26.353 | 1003.048 |
| 9/22/2012 18:00 | 100 | 26.329 | 1003.248 |
| 9/22/2012 18:30 | 100 | 26.304 | 1003.346 |
| 9/22/2012 19:00 | 100 | 26.28 | 1003.546 |
| 9/22/2012 19:30 | 100 | 26.231 | 1004.145 |
| 9/22/2012 20:00 | 100 | 26.158 | 1004.446 |
| 9/22/2012 20:30 | 100 | 26.085 | 1004.748 |
| 9/22/2012 21:00 | 100 | 26.036 | 1004.947 |
| 9/22/2012 21:30 | 100 | 26.036 | 1004.748 |
| 9/22/2012 22:00 | 100 | 26.012 | 1004.748 |
| 9/22/2012 22:30 | 100 | 26.036 | 1004.748 |
| 9/22/2012 23:00 | 100 | 26.036 | 1004.748 |
| 9/22/2012 23:30 | 100 | 26.061 | 1004.748 |
| 9/23/2012 0:00 | 100 | 26.061 | 1004.947 |
| 9/23/2012 0:30 | 100 | 25.939 | 1004.145 |
| 9/23/2012 1:00 | 100 | 25.841 | 1003.945 |
| 9/23/2012 1:30 | 100 | 25.793 | 1003.945 |
| 9/23/2012 2:00 | 100 | 25.768 | 1003.847 |

| | | | |
|-----------------|-----|--------|----------|
| 9/23/2012 2:30 | 100 | 25.744 | 1003.146 |
| 9/23/2012 3:00 | 100 | 25.647 | 1003.745 |
| 9/23/2012 3:30 | 100 | 25.525 | 1003.546 |
| 9/23/2012 4:00 | 100 | 25.428 | 1003.745 |
| 9/23/2012 4:30 | 100 | 25.355 | 1003.945 |
| 9/23/2012 5:00 | 100 | 25.38 | 1003.847 |
| 9/23/2012 5:30 | 100 | 25.404 | 1003.745 |
| 9/23/2012 6:00 | 100 | 25.453 | 1003.745 |
| 9/23/2012 6:30 | 100 | 25.477 | 1004.047 |
| 9/23/2012 7:00 | 100 | 25.525 | 1004.345 |
| 9/23/2012 7:30 | 100 | 25.525 | 1004.545 |
| 9/23/2012 8:00 | 100 | 25.525 | 1004.947 |
| 9/23/2012 8:30 | 100 | 25.574 | 1005.147 |
| 9/23/2012 9:00 | 100 | 25.623 | 1005.245 |
| 9/23/2012 9:30 | 100 | 25.744 | 1005.347 |
| 9/23/2012 10:00 | 100 | 25.841 | 1005.347 |
| 9/23/2012 10:30 | 100 | 25.987 | 1005.245 |
| 9/23/2012 11:00 | 100 | 26.085 | 1005.347 |
| 9/23/2012 11:30 | 100 | 26.207 | 1005.245 |
| 9/23/2012 12:00 | 100 | 26.28 | 1004.846 |
| 9/23/2012 12:30 | 100 | 26.378 | 1004.047 |
| 9/23/2012 13:00 | 100 | 26.378 | 1003.847 |
| 9/23/2012 13:30 | 100 | 26.378 | 1003.447 |
| 9/23/2012 14:00 | 100 | 26.475 | 1003.447 |
| 9/23/2012 14:30 | 100 | 26.451 | 1003.546 |
| 9/23/2012 15:00 | 100 | 26.475 | 1003.647 |
| 9/23/2012 15:30 | 100 | 26.5 | 1003.647 |
| 9/23/2012 16:00 | 100 | 26.5 | 1003.745 |
| 9/23/2012 16:30 | 100 | 26.475 | 1003.945 |
| 9/23/2012 17:00 | 100 | 26.5 | 1004.247 |
| 9/23/2012 17:30 | 100 | 26.5 | 1004.446 |
| 9/23/2012 18:00 | 100 | 26.475 | 1004.748 |
| 9/23/2012 18:30 | 100 | 26.451 | 1004.947 |
| 9/23/2012 19:00 | 100 | 26.451 | 1005.147 |
| 9/23/2012 19:30 | 100 | 26.451 | 1005.747 |
| 9/23/2012 20:00 | 100 | 26.426 | 1006.146 |
| 9/23/2012 20:30 | 100 | 26.402 | 1006.346 |
| 9/23/2012 21:00 | 100 | 26.402 | 1006.448 |
| 9/23/2012 21:30 | 100 | 26.378 | 1006.448 |
| 9/23/2012 22:00 | 100 | 26.353 | 1006.647 |
| 9/23/2012 22:30 | 100 | 26.28 | 1006.647 |
| 9/23/2012 23:00 | 100 | 26.231 | 1006.448 |
| 9/23/2012 23:30 | 100 | 26.231 | 1006.146 |
| 9/24/2012 0:00 | 100 | 26.182 | 1006.146 |
| 9/24/2012 0:30 | 100 | 26.134 | 1005.747 |
| 9/24/2012 1:00 | 100 | 26.085 | 1005.347 |
| 9/24/2012 1:30 | 100 | 26.085 | 1005.147 |
| 9/24/2012 2:00 | 100 | 26.134 | 1004.846 |
| 9/24/2012 2:30 | 100 | 26.134 | 1004.345 |
| 9/24/2012 3:00 | 100 | 26.109 | 1004.145 |
| 9/24/2012 3:30 | 100 | 26.109 | 1004.047 |
| 9/24/2012 4:00 | 100 | 26.085 | 1003.945 |
| 9/24/2012 4:30 | 100 | 26.061 | 1003.945 |
| 9/24/2012 5:00 | 100 | 26.061 | 1003.847 |
| 9/24/2012 5:30 | 100 | 26.036 | 1004.047 |
| 9/24/2012 6:00 | 100 | 26.012 | 1004.446 |
| 9/24/2012 6:30 | 100 | 25.987 | 1004.545 |
| 9/24/2012 7:00 | 100 | 26.012 | 1005.046 |
| 9/24/2012 7:30 | 100 | 26.061 | 1005.147 |
| 9/24/2012 8:00 | 100 | 26.158 | 1005.645 |
| 9/24/2012 8:30 | 100 | 26.256 | 1006.244 |
| 9/24/2012 9:00 | 100 | 26.329 | 1006.448 |
| 9/24/2012 9:30 | 100 | 26.426 | 1006.448 |
| 9/24/2012 10:00 | 100 | 26.5 | 1006.346 |
| 9/24/2012 10:30 | 100 | 26.573 | 1006.244 |

| | | | |
|-----------------|-----|--------|----------|
| 9/24/2012 11:00 | 100 | 26.598 | 1006.045 |
| 9/24/2012 11:30 | 100 | 26.646 | 1005.747 |
| 9/24/2012 12:00 | 100 | 26.646 | 1005.547 |
| 9/24/2012 12:30 | 100 | 26.72 | 1004.947 |
| 9/25/2012 16:00 | 100 | 26.965 | 1004.646 |
| 9/25/2012 16:30 | 100 | 26.965 | 1004.947 |
| 9/25/2012 17:00 | 100 | 26.965 | 1005.245 |
| 9/25/2012 17:30 | 100 | 26.867 | 1005.445 |
| 9/25/2012 18:00 | 100 | 26.818 | 1005.747 |
| 9/25/2012 18:30 | 100 | 26.769 | 1006.045 |
| 9/25/2012 19:00 | 100 | 26.695 | 1006.647 |
| 9/25/2012 19:30 | 100 | 26.426 | 1006.746 |
| 9/25/2012 20:00 | 100 | 26.402 | 1007.145 |
| 9/25/2012 20:30 | 100 | 26.475 | 1007.247 |
| 9/25/2012 21:00 | 100 | 26.5 | 1007.646 |
| 9/25/2012 21:30 | 100 | 26.5 | 1007.745 |
| 9/25/2012 22:00 | 100 | 26.475 | 1007.745 |
| 9/25/2012 22:30 | 100 | 26.475 | 1007.646 |
| 9/25/2012 23:00 | 100 | 26.475 | 1007.745 |
| 9/25/2012 23:30 | 100 | 25.89 | 1008.845 |
| 9/26/2012 0:00 | 100 | 25.647 | 1008.148 |
| 9/26/2012 0:30 | 100 | 25.113 | 1007.447 |
| 9/26/2012 1:00 | 100 | 25.186 | 1007.145 |
| 9/26/2012 1:30 | 100 | 25.089 | 1006.847 |
| 9/26/2012 2:00 | 100 | 25.234 | 1006.647 |
| 9/26/2012 2:30 | 100 | 25.258 | 1005.645 |
| 9/26/2012 3:00 | 100 | 25.331 | 1005.645 |
| 9/26/2012 3:30 | 100 | 25.234 | 1005.347 |
| 9/26/2012 4:00 | 100 | 25.331 | 1005.347 |
| 9/26/2012 4:30 | 100 | 25.453 | 1005.747 |
| 9/26/2012 5:00 | 100 | 25.55 | 1005.445 |
| 9/26/2012 5:30 | 100 | 25.647 | 1005.347 |
| 9/26/2012 6:00 | 100 | 25.72 | 1005.445 |
| 9/26/2012 6:30 | 100 | 25.768 | 1005.645 |
| 9/26/2012 7:00 | 100 | 25.841 | 1005.645 |
| 9/26/2012 7:30 | 100 | 25.914 | 1005.946 |
| 9/26/2012 8:00 | 100 | 26.012 | 1006.448 |
| 9/26/2012 8:30 | 100 | 26.085 | 1006.448 |
| 9/26/2012 9:00 | 100 | 26.207 | 1006.346 |
| 9/26/2012 9:30 | 100 | 26.353 | 1006.647 |
| 9/26/2012 10:00 | 100 | 26.475 | 1006.546 |
| 9/26/2012 10:30 | 100 | 26.622 | 1006.448 |
| 9/26/2012 11:00 | 100 | 26.72 | 1006.244 |
| 9/26/2012 11:30 | 100 | 26.793 | 1005.747 |
| 9/26/2012 12:00 | 100 | 26.842 | 1005.445 |
| 9/26/2012 12:30 | 100 | 26.989 | 1005.046 |
| 9/26/2012 13:00 | 100 | 27.038 | 1004.846 |
| 9/26/2012 13:30 | 100 | 27.063 | 1004.247 |
| 9/26/2012 14:00 | 100 | 27.087 | 1003.847 |
| 9/26/2012 14:30 | 100 | 27.063 | 1003.745 |
| 9/26/2012 15:00 | 100 | 27.063 | 1003.847 |
| 9/26/2012 15:30 | 100 | 27.063 | 1003.945 |
| 9/26/2012 16:00 | 100 | 27.087 | 1003.945 |
| 9/26/2012 16:30 | 100 | 27.038 | 1004.145 |
| 9/26/2012 17:00 | 100 | 27.014 | 1004.345 |
| 9/26/2012 17:30 | 100 | 26.989 | 1004.748 |
| 9/26/2012 18:00 | 100 | 26.965 | 1005.046 |
| 9/26/2012 18:30 | 100 | 26.94 | 1005.547 |
| 9/26/2012 19:00 | 100 | 26.916 | 1005.845 |
| 9/26/2012 19:30 | 100 | 26.891 | 1006.448 |
| 9/26/2012 20:00 | 100 | 26.867 | 1006.647 |
| 9/26/2012 20:30 | 100 | 26.891 | 1007.145 |
| 9/26/2012 21:00 | 100 | 26.867 | 1007.447 |
| 9/26/2012 21:30 | 100 | 26.867 | 1007.745 |
| 9/26/2012 22:00 | 100 | 26.867 | 1007.545 |

| | | | |
|-----------------|-----|--------|----------|
| 9/26/2012 22:30 | 100 | 26.842 | 1007.745 |
| 9/26/2012 23:00 | 100 | 26.842 | 1007.545 |
| 9/26/2012 23:30 | 100 | 26.818 | 1007.345 |
| 9/27/2012 0:00 | 100 | 26.818 | 1007.047 |
| 9/27/2012 0:30 | 100 | 26.818 | 1006.746 |
| 9/27/2012 1:00 | 100 | 26.793 | 1006.346 |
| 9/27/2012 1:30 | 100 | 26.793 | 1005.845 |
| 9/27/2012 2:00 | 100 | 26.793 | 1005.645 |
| 9/27/2012 2:30 | 100 | 26.793 | 1005.547 |
| 9/27/2012 3:00 | 100 | 26.793 | 1005.445 |
| 9/27/2012 3:30 | 100 | 26.769 | 1005.245 |
| 9/27/2012 4:00 | 100 | 26.769 | 1005.445 |
| 9/27/2012 4:30 | 100 | 26.744 | 1005.347 |
| 9/27/2012 5:00 | 100 | 26.744 | 1005.245 |
| 9/27/2012 5:30 | 100 | 26.744 | 1005.147 |
| 9/27/2012 6:00 | 100 | 26.72 | 1005.547 |
| 9/27/2012 6:30 | 100 | 26.72 | 1005.946 |
| 9/27/2012 7:00 | 100 | 26.72 | 1006.045 |
| 9/27/2012 7:30 | 100 | 26.72 | 1006.448 |
| 9/27/2012 8:00 | 100 | 26.769 | 1006.546 |
| 9/27/2012 8:30 | 100 | 26.793 | 1006.448 |
| 9/27/2012 9:00 | 100 | 26.891 | 1006.847 |
| 9/27/2012 9:30 | 100 | 26.94 | 1006.746 |
| 9/27/2012 10:00 | 100 | 26.989 | 1006.647 |
| 9/27/2012 10:30 | 100 | 27.112 | 1006.647 |
| 9/27/2012 11:00 | 100 | 27.136 | 1006.448 |
| 9/27/2012 11:30 | 100 | 27.136 | 1006.346 |
| 9/27/2012 12:00 | 100 | 27.186 | 1005.946 |
| 9/27/2012 12:30 | 100 | 27.136 | 1005.547 |
| 9/27/2012 13:00 | 100 | 27.161 | 1005.245 |
| 9/27/2012 13:30 | 100 | 27.161 | 1004.846 |
| 9/27/2012 14:00 | 100 | 27.186 | 1004.646 |
| 9/27/2012 14:30 | 100 | 27.186 | 1004.446 |
| 9/27/2012 15:00 | 100 | 27.186 | 1004.247 |
| 9/27/2012 15:30 | 100 | 27.186 | 1004.247 |
| 9/27/2012 16:00 | 100 | 27.161 | 1004.247 |
| 9/27/2012 16:30 | 100 | 27.161 | 1004.545 |
| 9/27/2012 17:00 | 100 | 27.136 | 1004.545 |
| 9/27/2012 17:30 | 100 | 27.112 | 1004.545 |
| 9/27/2012 18:00 | 100 | 27.112 | 1005.245 |
| 9/27/2012 18:30 | 100 | 27.112 | 1005.445 |
| 9/27/2012 19:00 | 100 | 27.087 | 1005.946 |
| 9/27/2012 19:30 | 100 | 27.063 | 1006.146 |
| 9/27/2012 20:00 | 100 | 27.063 | 1006.448 |
| 9/27/2012 20:30 | 100 | 27.063 | 1006.546 |
| 9/27/2012 21:00 | 100 | 27.038 | 1007.047 |
| 9/27/2012 21:30 | 100 | 27.038 | 1007.247 |
| 9/27/2012 22:00 | 100 | 27.038 | 1007.247 |
| 9/27/2012 22:30 | 100 | 27.038 | 1007.145 |
| 9/27/2012 23:00 | 100 | 27.014 | 1007.047 |
| 9/27/2012 23:30 | 100 | 27.014 | 1006.945 |
| 9/28/2012 0:00 | 100 | 26.989 | 1006.647 |
| 9/28/2012 0:30 | 100 | 26.965 | 1006.244 |
| 9/28/2012 1:00 | 100 | 26.94 | 1005.946 |
| 9/28/2012 1:30 | 100 | 26.891 | 1005.445 |
| 9/28/2012 2:00 | 100 | 26.916 | 1005.046 |
| 9/28/2012 2:30 | 100 | 26.891 | 1004.947 |
| 9/28/2012 3:00 | 100 | 26.867 | 1005.147 |
| 9/28/2012 3:30 | 100 | 26.867 | 1004.947 |
| 9/28/2012 4:00 | 100 | 26.867 | 1004.846 |
| 9/28/2012 4:30 | 100 | 26.842 | 1005.046 |
| 9/28/2012 5:00 | 100 | 26.842 | 1004.947 |
| 9/28/2012 5:30 | 100 | 26.842 | 1005.147 |
| 9/28/2012 6:00 | 100 | 26.842 | 1005.245 |
| 9/28/2012 6:30 | 100 | 26.818 | 1005.445 |

| | | | |
|-----------------|-----|--------|----------|
| 9/28/2012 7:00 | 100 | 26.842 | 1005.645 |
| 9/28/2012 7:30 | 100 | 26.867 | 1005.845 |
| 9/28/2012 8:00 | 100 | 26.891 | 1006.146 |
| 9/28/2012 8:30 | 100 | 26.94 | 1006.244 |
| 9/28/2012 9:00 | 100 | 27.038 | 1006.448 |
| 9/28/2012 9:30 | 100 | 27.063 | 1006.346 |
| 9/28/2012 10:00 | 100 | 27.112 | 1006.045 |
| 9/28/2012 10:30 | 100 | 27.186 | 1005.946 |
| 9/28/2012 11:00 | 100 | 27.259 | 1005.946 |
| 9/28/2012 11:30 | 100 | 27.308 | 1005.445 |
| 9/28/2012 12:00 | 100 | 27.358 | 1004.646 |
| 9/28/2012 12:30 | 100 | 27.358 | 1004.247 |
| 9/28/2012 13:00 | 100 | 27.382 | 1003.847 |
| 9/28/2012 13:30 | 100 | 27.358 | 1003.248 |
| 9/28/2012 14:00 | 100 | 27.358 | 1002.845 |
| 9/28/2012 14:30 | 100 | 27.382 | 1002.547 |
| 9/28/2012 15:00 | 100 | 27.358 | 1002.547 |
| 9/28/2012 15:30 | 100 | 27.333 | 1002.445 |
| 9/28/2012 16:00 | 100 | 27.333 | 1002.445 |
| 9/28/2012 16:30 | 100 | 27.308 | 1002.547 |
| 9/28/2012 17:00 | 100 | 27.284 | 1002.946 |
| 9/28/2012 17:30 | 100 | 27.284 | 1003.447 |
| 9/28/2012 18:00 | 100 | 27.259 | 1003.447 |
| 9/28/2012 18:30 | 100 | 27.235 | 1003.847 |
| 9/28/2012 19:00 | 100 | 27.21 | 1004.145 |
| 9/28/2012 19:30 | 100 | 27.21 | 1004.545 |
| 9/28/2012 20:00 | 100 | 27.161 | 1004.446 |
| 9/28/2012 20:30 | 100 | 27.186 | 1004.846 |
| 9/28/2012 21:00 | 100 | 27.186 | 1004.947 |
| 9/28/2012 21:30 | 100 | 27.186 | 1005.147 |
| 9/28/2012 22:00 | 100 | 27.136 | 1005.245 |
| 9/28/2012 22:30 | 100 | 27.112 | 1005.046 |
| 9/28/2012 23:00 | 100 | 27.112 | 1004.545 |
| 9/28/2012 23:30 | 100 | 27.112 | 1004.446 |
| 9/29/2012 0:00 | 100 | 27.112 | 1004.145 |
| 9/29/2012 0:30 | 100 | 27.087 | 1003.847 |
| 9/29/2012 1:00 | 100 | 27.087 | 1003.546 |
| 9/29/2012 1:30 | 100 | 27.087 | 1003.146 |
| 9/29/2012 2:00 | 100 | 27.038 | 1002.946 |
| 9/29/2012 2:30 | 100 | 27.038 | 1002.746 |
| 9/29/2012 3:00 | 100 | 27.038 | 1002.445 |
| 9/29/2012 3:30 | 100 | 27.038 | 1002.645 |
| 9/29/2012 4:00 | 100 | 26.646 | 1002.445 |
| 9/29/2012 4:30 | 100 | 26.695 | 1002.547 |
| 9/29/2012 5:00 | 100 | 26.695 | 1002.445 |
| 9/29/2012 5:30 | 100 | 26.744 | 1002.445 |
| 9/29/2012 6:00 | 100 | 26.744 | 1002.746 |
| 9/29/2012 6:30 | 100 | 26.793 | 1002.845 |
| 9/29/2012 7:00 | 100 | 26.769 | 1002.946 |
| 9/29/2012 7:30 | 100 | 26.842 | 1003.248 |
| 9/29/2012 8:00 | 100 | 26.916 | 1003.647 |
| 9/29/2012 8:30 | 100 | 26.916 | 1003.647 |
| 9/29/2012 9:00 | 100 | 26.965 | 1003.847 |
| 9/29/2012 9:30 | 100 | 27.014 | 1004.145 |
| 9/29/2012 10:00 | 100 | 27.014 | 1004.047 |
| 9/29/2012 10:30 | 100 | 26.94 | 1003.647 |
| 9/29/2012 11:00 | 100 | 27.038 | 1003.447 |
| 9/29/2012 11:30 | 100 | 27.112 | 1002.746 |
| 9/29/2012 12:00 | 100 | 26.989 | 1002.645 |
| 9/29/2012 12:30 | 100 | 26.989 | 1002.245 |
| 9/29/2012 13:00 | 100 | 26.965 | 1001.747 |
| 9/29/2012 13:30 | 100 | 26.842 | 1001.348 |
| 9/29/2012 14:00 | 100 | 26.793 | 1000.847 |
| 9/29/2012 14:30 | 100 | 26.744 | 1000.847 |
| 9/29/2012 15:00 | 100 | 26.72 | 1000.745 |

| | | | |
|-----------------|-----|--------|----------|
| 9/29/2012 15:30 | 100 | 26.769 | 1000.647 |
| 9/29/2012 16:00 | 100 | 26.72 | 1000.647 |
| 9/29/2012 16:30 | 100 | 26.72 | 1000.745 |
| 9/29/2012 17:00 | 100 | 26.744 | 1001.246 |
| 9/29/2012 17:30 | 100 | 26.646 | 1001.446 |
| 9/29/2012 18:00 | 100 | 26.622 | 1001.548 |
| 9/29/2012 18:30 | 100 | 26.646 | 1001.446 |
| 9/29/2012 19:00 | 100 | 26.671 | 1001.646 |
| 9/29/2012 19:30 | 100 | 26.695 | 1001.747 |
| 9/29/2012 20:00 | 100 | 26.695 | 1002.045 |
| 9/29/2012 20:30 | 100 | 26.695 | 1002.045 |
| 9/29/2012 21:00 | 100 | 26.695 | 1002.445 |
| 9/29/2012 21:30 | 100 | 26.695 | 1002.547 |
| 9/29/2012 22:00 | 100 | 26.72 | 1002.547 |
| 9/29/2012 22:30 | 100 | 26.72 | 1002.347 |
| 9/29/2012 23:00 | 100 | 26.744 | 1002.147 |
| 9/29/2012 23:30 | 100 | 26.744 | 1001.747 |
| 9/30/2012 0:00 | 100 | 26.769 | 1002.045 |
| 9/30/2012 0:30 | 100 | 26.744 | 1001.846 |
| 9/30/2012 1:00 | 100 | 26.598 | 1001.446 |
| 9/30/2012 1:30 | 100 | 26.378 | 1001.046 |
| 9/30/2012 2:00 | 100 | 26.475 | 1000.945 |
| 9/30/2012 2:30 | 100 | 26.475 | 1001.046 |
| 9/30/2012 3:00 | 100 | 26.475 | 1000.945 |
| 9/30/2012 3:30 | 100 | 26.5 | 1000.745 |
| 9/30/2012 4:00 | 100 | 26.5 | 1000.847 |
| 9/30/2012 4:30 | 100 | 26.451 | 1000.647 |
| 9/30/2012 5:00 | 100 | 26.5 | 1000.945 |
| 9/30/2012 5:30 | 100 | 26.5 | 1001.046 |
| 9/30/2012 6:00 | 100 | 26.426 | 1001.348 |
| 9/30/2012 6:30 | 100 | 26.5 | 1001.846 |
| 9/30/2012 7:00 | 100 | 26.329 | 1001.747 |
| 9/30/2012 7:30 | 100 | 26.426 | 1001.947 |
| 9/30/2012 8:00 | 100 | 26.524 | 1001.548 |
| 9/30/2012 8:30 | 100 | 26.671 | 1001.646 |
| 9/30/2012 9:00 | 100 | 26.842 | 1001.446 |
| 9/30/2012 9:30 | 100 | 27.063 | 1001.548 |
| 9/30/2012 10:00 | 100 | 27.014 | 1001.348 |
| 9/30/2012 10:30 | 100 | 26.989 | 1001.446 |
| 9/30/2012 11:00 | 100 | 27.186 | 1000.847 |
| 9/30/2012 11:30 | 100 | 27.284 | 999.8476 |
| 9/30/2012 12:00 | 100 | 27.235 | 999.3464 |
| 9/30/2012 12:30 | 100 | 27.284 | 998.747 |
| 9/30/2012 13:00 | 100 | 27.235 | 998.747 |
| 9/30/2012 13:30 | 100 | 27.431 | 998.8452 |
| 9/30/2012 14:00 | 100 | 27.505 | 998.3474 |
| 9/30/2012 14:30 | 100 | 27.358 | 998.3474 |
| 9/30/2012 15:00 | 100 | 27.308 | 997.9479 |
| 9/30/2012 15:30 | 100 | 27.284 | 998.1477 |
| 9/30/2012 16:00 | 100 | 27.259 | 998.4457 |
| 9/30/2012 16:30 | 100 | 27.161 | 998.747 |
| 9/30/2012 17:00 | 100 | 27.161 | 998.747 |
| 9/30/2012 17:30 | 100 | 27.136 | 998.8452 |
| 9/30/2012 18:00 | 100 | 27.136 | 999.2448 |
| 9/30/2012 18:30 | 100 | 27.112 | 999.4446 |
| 9/30/2012 19:00 | 100 | 27.063 | 999.2448 |
| 9/30/2012 19:30 | 100 | 26.695 | 999.1466 |
| 9/30/2012 20:00 | 100 | 26.598 | 999.3464 |
| 9/30/2012 20:30 | 100 | 26.426 | 999.4446 |
| 9/30/2012 21:00 | 100 | 26.426 | 999.6478 |
| 9/30/2012 21:30 | 100 | 26.475 | 999.4446 |
| 9/30/2012 22:00 | 100 | 26.524 | 999.4446 |
| 9/30/2012 22:30 | 100 | 26.5 | 999.2448 |
| 9/30/2012 23:00 | 100 | 26.573 | 999.2448 |
| 9/30/2012 23:30 | 100 | 26.622 | 999.2448 |

| | | | |
|-----------------|-----|--------|----------|
| 10/1/2012 0:00 | 100 | 26.646 | 999.3464 |
| 10/1/2012 0:30 | 100 | 26.695 | 999.045 |
| 10/1/2012 1:00 | 100 | 26.695 | 998.4457 |
| 10/1/2012 1:30 | 100 | 26.72 | 998.4457 |
| 10/1/2012 2:00 | 100 | 26.72 | 997.8463 |
| 10/1/2012 2:30 | 100 | 26.72 | 997.4467 |
| 10/1/2012 3:00 | 100 | 26.744 | 997.6465 |
| 10/1/2012 3:30 | 100 | 26.769 | 997.7447 |
| 10/1/2012 4:00 | 100 | 26.744 | 997.6465 |
| 10/1/2012 4:30 | 100 | 26.744 | 997.8463 |
| 10/1/2012 5:00 | 100 | 26.744 | 997.9479 |
| 10/1/2012 5:30 | 100 | 26.695 | 998.0461 |
| 10/1/2012 6:00 | 100 | 26.695 | 997.6465 |
| 10/1/2012 6:30 | 100 | 26.72 | 997.9479 |
| 10/1/2012 7:00 | 100 | 26.769 | 997.8463 |
| 10/1/2012 7:30 | 100 | 26.842 | 998.2459 |
| 10/1/2012 8:00 | 100 | 26.916 | 998.4457 |
| 10/1/2012 8:30 | 100 | 27.087 | 998.747 |
| 10/1/2012 9:00 | 100 | 27.161 | 998.747 |
| 10/1/2012 9:30 | 100 | 27.21 | 999.2448 |
| 10/1/2012 10:00 | 100 | 27.382 | 999.4446 |
| 10/1/2012 10:30 | 100 | 27.53 | 999.5462 |
| 10/1/2012 11:00 | 100 | 27.505 | 999.4446 |
| 10/1/2012 11:30 | 100 | 27.53 | 998.8452 |
| 10/1/2012 12:00 | 100 | 27.554 | 998.3474 |
| 10/1/2012 12:30 | 100 | 27.604 | 997.6465 |
| 10/1/2012 13:00 | 100 | 27.924 | 997.4467 |
| 10/1/2012 13:30 | 100 | 28.097 | 997.6465 |
| 10/1/2012 14:00 | 100 | 28.171 | 997.2469 |
| 10/1/2012 14:30 | 100 | 27.677 | 997.5449 |
| 10/1/2012 15:00 | 100 | 27.186 | 997.7447 |
| 10/1/2012 15:30 | 100 | 27.014 | 997.7447 |
| 10/1/2012 16:00 | 100 | 26.916 | 998.5472 |
| 10/1/2012 16:30 | 100 | 26.989 | 998.9468 |
| 10/1/2012 17:00 | 100 | 26.94 | 998.8452 |
| 10/1/2012 17:30 | 100 | 26.867 | 998.5472 |
| 10/1/2012 18:00 | 100 | 26.842 | 998.4457 |
| 10/1/2012 18:30 | 100 | 26.769 | 998.4457 |
| 10/1/2012 19:00 | 100 | 26.793 | 998.9468 |
| 10/1/2012 19:30 | 100 | 26.793 | 999.3464 |
| 10/1/2012 20:00 | 100 | 26.818 | 999.5462 |
| 10/1/2012 20:30 | 100 | 26.842 | 999.6478 |
| 10/1/2012 21:00 | 100 | 26.818 | 999.6478 |
| 10/1/2012 21:30 | 100 | 26.769 | 999.8476 |
| 10/1/2012 22:00 | 100 | 26.671 | 999.8476 |
| 10/1/2012 22:30 | 100 | 26.573 | 999.746 |
| 10/1/2012 23:00 | 100 | 26.622 | 999.5462 |
| 10/1/2012 23:30 | 100 | 26.573 | 999.3464 |
| 10/2/2012 0:00 | 100 | 26.573 | 999.2448 |
| 10/2/2012 0:30 | 100 | 26.598 | 998.747 |
| 10/2/2012 1:00 | 100 | 26.622 | 998.3474 |
| 10/2/2012 1:30 | 100 | 26.646 | 998.3474 |
| 10/2/2012 2:00 | 100 | 26.646 | 997.9479 |
| 10/2/2012 2:30 | 100 | 26.646 | 997.7447 |
| 10/2/2012 3:00 | 100 | 26.598 | 997.4467 |
| 10/2/2012 3:30 | 100 | 26.573 | 997.1453 |
| 10/2/2012 4:00 | 100 | 26.598 | 996.9455 |
| 10/2/2012 4:30 | 100 | 26.622 | 996.8473 |
| 10/2/2012 5:00 | 100 | 26.598 | 996.9455 |
| 10/2/2012 5:30 | 100 | 26.573 | 996.7457 |
| 10/2/2012 6:00 | 100 | 26.622 | 996.5459 |
| 10/2/2012 6:30 | 100 | 26.622 | 996.9455 |
| 10/2/2012 7:00 | 100 | 26.622 | 997.4467 |
| 10/2/2012 7:30 | 100 | 26.695 | 996.9455 |
| 10/2/2012 8:00 | 100 | 26.72 | 997.5449 |

| | | | |
|-----------------|-----|--------|----------|
| 10/2/2012 8:30 | 100 | 26.744 | 998.0461 |
| 10/2/2012 9:00 | 100 | 26.671 | 998.3474 |
| 10/2/2012 9:30 | 100 | 26.72 | 998.6455 |
| 10/2/2012 10:00 | 100 | 26.744 | 998.9468 |
| 10/2/2012 10:30 | 100 | 26.769 | 998.747 |
| 10/2/2012 11:00 | 100 | 26.793 | 998.5472 |
| 10/2/2012 11:30 | 100 | 26.793 | 998.4457 |
| 10/2/2012 12:00 | 100 | 26.793 | 997.9479 |
| 10/2/2012 12:30 | 100 | 26.744 | 997.8463 |
| 10/2/2012 13:00 | 100 | 26.622 | 997.3451 |
| 10/2/2012 13:30 | 100 | 26.769 | 996.9455 |
| 10/2/2012 14:00 | 100 | 26.818 | 997.1453 |
| 10/2/2012 14:30 | 100 | 26.867 | 996.5459 |
| 10/2/2012 15:00 | 100 | 26.867 | 996.7457 |
| 10/2/2012 15:30 | 100 | 26.891 | 996.4477 |
| 10/2/2012 16:00 | 100 | 26.916 | 996.3461 |
| 10/2/2012 16:30 | 100 | 26.94 | 996.9455 |
| 10/2/2012 17:00 | 100 | 26.94 | 997.0471 |
| 10/2/2012 17:30 | 100 | 26.867 | 997.3451 |
| 10/2/2012 18:00 | 100 | 26.671 | 997.4467 |
| 10/2/2012 18:30 | 100 | 26.524 | 997.7447 |
| 10/2/2012 19:00 | 100 | 26.549 | 998.4457 |
| 10/2/2012 19:30 | 100 | 26.524 | 998.6455 |
| 10/2/2012 20:00 | 100 | 26.598 | 998.9468 |
| 10/2/2012 20:30 | 100 | 26.598 | 999.045 |
| 10/2/2012 21:00 | 100 | 26.475 | 999.045 |
| 10/2/2012 21:30 | 100 | 26.426 | 999.5462 |
| 10/2/2012 22:00 | 100 | 26.451 | 999.6478 |
| 10/2/2012 22:30 | 100 | 26.475 | 999.746 |
| 10/2/2012 23:00 | 100 | 26.475 | 999.8476 |
| 10/2/2012 23:30 | 100 | 26.451 | 999.3464 |
| 10/3/2012 0:00 | 100 | 26.353 | 998.8452 |
| 10/3/2012 0:30 | 100 | 26.256 | 998.8452 |
| 10/3/2012 1:00 | 100 | 26.109 | 998.747 |
| 10/3/2012 1:30 | 100 | 26.085 | 998.4457 |
| 10/3/2012 2:00 | 100 | 26.061 | 998.3474 |
| 10/3/2012 2:30 | 100 | 26.036 | 998.1477 |
| 10/3/2012 3:00 | 100 | 26.012 | 998.6455 |
| 10/3/2012 3:30 | 100 | 26.085 | 998.3474 |
| 10/3/2012 4:00 | 100 | 26.109 | 998.2459 |
| 10/3/2012 4:30 | 100 | 26.061 | 998.0461 |
| 10/3/2012 5:00 | 100 | 26.134 | 998.747 |
| 10/3/2012 5:30 | 100 | 26.109 | 998.747 |
| 10/3/2012 6:00 | 100 | 26.012 | 999.1466 |
| 10/3/2012 6:30 | 100 | 25.939 | 999.045 |
| 10/3/2012 7:00 | 100 | 25.987 | 999.3464 |
| 10/3/2012 7:30 | 100 | 26.085 | 1000.247 |
| 10/3/2012 8:00 | 100 | 26.207 | 1000.345 |
| 10/3/2012 8:30 | 100 | 26.207 | 1000.545 |
| 10/3/2012 9:00 | 100 | 26.304 | 1000.447 |
| 10/3/2012 9:30 | 100 | 26.402 | 1000.447 |
| 10/3/2012 10:00 | 100 | 26.5 | 1000.247 |
| 10/3/2012 10:30 | 100 | 26.598 | 1000.146 |
| 10/3/2012 11:00 | 100 | 26.695 | 999.746 |
| 10/3/2012 11:30 | 100 | 26.94 | 999.3464 |
| 10/3/2012 12:00 | 100 | 26.989 | 998.8452 |
| 10/3/2012 12:30 | 100 | 27.161 | 998.4457 |
| 10/3/2012 13:00 | 100 | 27.284 | 998.0461 |
| 10/3/2012 13:30 | 100 | 27.431 | 997.3451 |
| 10/3/2012 14:00 | 100 | 27.308 | 997.5449 |
| 10/3/2012 14:30 | 100 | 27.333 | 997.2469 |
| 10/3/2012 15:00 | 100 | 27.431 | 997.2469 |
| 10/3/2012 15:30 | 100 | 27.407 | 997.3451 |
| 10/3/2012 16:00 | 100 | 27.382 | 997.7447 |
| 10/3/2012 16:30 | 100 | 27.382 | 998.0461 |

| | | | |
|-----------------|-----|--------|----------|
| 10/3/2012 17:00 | 100 | 27.358 | 998.4457 |
| 10/3/2012 17:30 | 100 | 27.333 | 999.045 |
| 10/3/2012 18:00 | 100 | 27.308 | 999.4446 |
| 10/3/2012 18:30 | 100 | 27.284 | 999.8476 |
| 10/3/2012 19:00 | 100 | 27.259 | 999.8476 |
| 10/3/2012 19:30 | 100 | 27.186 | 1000.047 |
| 10/3/2012 20:00 | 100 | 27.136 | 1000.146 |
| 10/3/2012 20:30 | 100 | 27.112 | 1000.447 |
| 10/3/2012 21:00 | 100 | 27.063 | 1000.146 |
| 10/3/2012 21:30 | 100 | 27.038 | 1000.345 |
| 10/3/2012 22:00 | 100 | 27.038 | 1000.447 |
| 10/3/2012 22:30 | 100 | 26.916 | 1000.745 |
| 10/3/2012 23:00 | 100 | 26.891 | 1000.447 |
| 10/3/2012 23:30 | 100 | 26.695 | 1000.345 |
| 10/4/2012 0:00 | 100 | 26.598 | 1000.146 |
| 10/4/2012 0:30 | 100 | 26.451 | 999.9458 |
| 10/4/2012 1:00 | 100 | 26.451 | 999.4446 |
| 10/4/2012 1:30 | 100 | 26.5 | 999.3464 |
| 10/4/2012 2:00 | 100 | 26.451 | 999.3464 |
| 10/4/2012 2:30 | 100 | 26.475 | 999.2448 |
| 10/4/2012 3:00 | 100 | 26.451 | 999.3464 |
| 10/4/2012 3:30 | 100 | 26.426 | 999.4446 |
| 10/4/2012 4:00 | 100 | 26.353 | 999.1466 |
| 10/4/2012 4:30 | 100 | 26.353 | 998.747 |
| 10/4/2012 5:00 | 100 | 26.378 | 999.045 |
| 10/4/2012 5:30 | 100 | 26.378 | 999.3464 |
| 10/4/2012 6:00 | 100 | 26.378 | 999.6478 |
| 10/4/2012 6:30 | 100 | 26.475 | 999.8476 |
| 10/4/2012 7:00 | 100 | 26.549 | 999.8476 |
| 10/4/2012 7:30 | 100 | 26.622 | 1000.047 |
| 10/4/2012 8:00 | 100 | 26.695 | 1000.447 |
| 10/4/2012 8:30 | 100 | 26.793 | 1000.647 |
| 10/4/2012 9:00 | 100 | 26.94 | 1000.647 |
| 10/4/2012 9:30 | 100 | 27.014 | 1000.647 |
| 10/4/2012 10:00 | 100 | 27.136 | 1000.545 |
| 10/4/2012 10:30 | 100 | 27.112 | 1000.545 |
| 10/4/2012 11:00 | 100 | 27.186 | 1000.146 |
| 10/4/2012 11:30 | 100 | 27.235 | 1000.345 |
| 10/4/2012 12:00 | 100 | 27.186 | 999.746 |
| 10/4/2012 12:30 | 100 | 27.284 | 999.3464 |
| 10/4/2012 13:00 | 100 | 27.136 | 999.1466 |
| 10/4/2012 13:30 | 100 | 27.186 | 998.8452 |
| 10/4/2012 14:00 | 100 | 27.136 | 998.5472 |
| 10/4/2012 14:30 | 100 | 27.136 | 998.0461 |
| 10/4/2012 15:00 | 100 | 27.161 | 998.0461 |
| 10/4/2012 15:30 | 100 | 27.161 | 997.8463 |
| 10/4/2012 16:00 | 100 | 27.21 | 998.0461 |
| 10/4/2012 16:30 | 100 | 27.186 | 997.9479 |
| 10/4/2012 17:00 | 100 | 27.136 | 998.8452 |
| 10/4/2012 17:30 | 100 | 27.161 | 999.6478 |
| 10/4/2012 18:00 | 100 | 27.136 | 999.5462 |
| 10/4/2012 18:30 | 100 | 27.087 | 1000.146 |
| 10/4/2012 19:00 | 100 | 27.014 | 1000.545 |
| 10/4/2012 19:30 | 100 | 26.965 | 1001.348 |
| 10/4/2012 20:00 | 100 | 26.891 | 1001.646 |
| 10/4/2012 20:30 | 100 | 26.646 | 1001.145 |
| 10/4/2012 21:00 | 100 | 26.671 | 1001.446 |
| 10/4/2012 21:30 | 100 | 26.671 | 1001.548 |
| 10/4/2012 22:00 | 100 | 26.695 | 1001.646 |
| 10/4/2012 22:30 | 100 | 26.671 | 1001.548 |
| 10/4/2012 23:00 | 100 | 26.72 | 1001.246 |
| 10/4/2012 23:30 | 100 | 26.671 | 1001.446 |
| 10/5/2012 0:00 | 100 | 26.695 | 1001.446 |
| 10/5/2012 0:30 | 100 | 26.671 | 1001.046 |
| 10/5/2012 1:00 | 100 | 26.622 | 1001.246 |

| | | | |
|-----------------|-----|--------|----------|
| 10/5/2012 1:30 | 100 | 26.598 | 1001.145 |
| 10/5/2012 2:00 | 100 | 26.475 | 1001.446 |
| 10/5/2012 2:30 | 100 | 26.304 | 1001.246 |
| 10/5/2012 3:00 | 100 | 26.256 | 1000.745 |
| 10/5/2012 3:30 | 100 | 26.329 | 1000.745 |
| 10/5/2012 4:00 | 100 | 26.378 | 1001.145 |
| 10/5/2012 4:30 | 100 | 26.378 | 1001.246 |
| 10/5/2012 5:00 | 100 | 26.378 | 1001.348 |
| 10/5/2012 5:30 | 100 | 26.207 | 1001.947 |
| 10/5/2012 6:00 | 100 | 26.109 | 1002.147 |
| 10/5/2012 6:30 | 100 | 26.109 | 1002.245 |
| 10/5/2012 7:00 | 100 | 26.207 | 1002.946 |
| 10/5/2012 7:30 | 100 | 26.231 | 1002.946 |
| 10/5/2012 8:00 | 100 | 26.28 | 1003.248 |
| 10/5/2012 8:30 | 100 | 26.304 | 1004.047 |
| 10/5/2012 9:00 | 100 | 26.378 | 1004.047 |
| 10/5/2012 9:30 | 100 | 26.475 | 1004.345 |
| 10/5/2012 10:00 | 100 | 26.646 | 1004.047 |
| 10/5/2012 10:30 | 100 | 26.769 | 1003.447 |
| 10/5/2012 11:00 | 100 | 26.793 | 1003.048 |
| 10/5/2012 11:30 | 100 | 26.842 | 1002.645 |
| 10/5/2012 12:00 | 100 | 26.989 | 1002.245 |
| 10/5/2012 12:30 | 100 | 27.161 | 1002.547 |
| 10/5/2012 13:00 | 100 | 27.063 | 1002.445 |
| 10/5/2012 13:30 | 100 | 27.063 | 1002.547 |
| 10/5/2012 14:00 | 100 | 27.063 | 1002.445 |
| 10/5/2012 14:30 | 100 | 27.112 | 1002.347 |
| 10/5/2012 15:00 | 100 | 27.063 | 1002.445 |
| 10/5/2012 15:30 | 100 | 27.063 | 1002.147 |
| 10/5/2012 16:00 | 100 | 27.038 | 1002.045 |
| 10/5/2012 16:30 | 100 | 27.038 | 1002.445 |
| 10/5/2012 17:00 | 100 | 27.014 | 1002.645 |
| 10/5/2012 17:30 | 100 | 27.014 | 1003.048 |
| 10/5/2012 18:00 | 100 | 27.014 | 1003.248 |
| 10/5/2012 18:30 | 100 | 26.891 | 1003.447 |
| 10/5/2012 19:00 | 100 | 26.744 | 1003.346 |
| 10/5/2012 19:30 | 100 | 26.695 | 1003.945 |
| 10/5/2012 20:00 | 100 | 26.622 | 1004.545 |
| 10/5/2012 20:30 | 100 | 26.549 | 1004.646 |
| 10/5/2012 21:00 | 100 | 26.598 | 1005.245 |
| 10/5/2012 21:30 | 100 | 26.598 | 1005.347 |
| 10/5/2012 22:00 | 100 | 26.622 | 1005.245 |
| 10/5/2012 22:30 | 100 | 26.622 | 1004.846 |
| 10/5/2012 23:00 | 100 | 26.573 | 1004.748 |
| 10/5/2012 23:30 | 100 | 26.5 | 1004.545 |
| 10/6/2012 0:00 | 100 | 26.451 | 1004.446 |
| 10/6/2012 0:30 | 100 | 26.402 | 1004.345 |
| 10/6/2012 1:00 | 100 | 26.28 | 1004.047 |
| 10/6/2012 1:30 | 100 | 26.304 | 1003.945 |
| 10/6/2012 2:00 | 100 | 26.231 | 1003.847 |
| 10/6/2012 2:30 | 100 | 26.304 | 1003.546 |
| 10/6/2012 3:00 | 100 | 26.256 | 1003.546 |
| 10/6/2012 3:30 | 100 | 26.231 | 1003.647 |
| 10/6/2012 4:00 | 100 | 26.28 | 1003.647 |
| 10/6/2012 4:30 | 100 | 26.304 | 1003.546 |
| 10/6/2012 5:00 | 100 | 26.231 | 1003.647 |
| 10/6/2012 5:30 | 100 | 26.256 | 1004.247 |
| 10/6/2012 6:00 | 100 | 26.182 | 1004.247 |
| 10/6/2012 6:30 | 100 | 26.158 | 1004.345 |
| 10/6/2012 7:00 | 100 | 26.304 | 1004.846 |
| 10/6/2012 7:30 | 100 | 26.402 | 1004.846 |
| 10/6/2012 8:00 | 100 | 26.5 | 1004.947 |
| 10/6/2012 8:30 | 100 | 26.622 | 1005.046 |
| 10/6/2012 9:00 | 100 | 26.695 | 1005.547 |
| 10/6/2012 9:30 | 100 | 26.793 | 1005.747 |

| | | | |
|-----------------|-----|--------|----------|
| 10/6/2012 10:00 | 100 | 26.867 | 1005.547 |
| 10/6/2012 10:30 | 100 | 26.916 | 1005.147 |
| 10/6/2012 11:00 | 100 | 27.038 | 1003.945 |
| 10/6/2012 11:30 | 100 | 27.063 | 1004.247 |
| 10/6/2012 12:00 | 100 | 27.21 | 1003.346 |
| 10/6/2012 12:30 | 100 | 27.235 | 1002.845 |
| 10/6/2012 13:00 | 100 | 27.284 | 1002.645 |
| 10/6/2012 13:30 | 100 | 27.333 | 1002.547 |
| 10/6/2012 14:00 | 100 | 27.382 | 1002.245 |
| 10/6/2012 14:30 | 100 | 27.382 | 1001.947 |
| 10/6/2012 15:00 | 100 | 27.382 | 1002.547 |
| 10/6/2012 15:30 | 100 | 27.358 | 1002.547 |
| 10/6/2012 16:00 | 100 | 27.333 | 1002.845 |
| 10/6/2012 16:30 | 100 | 27.333 | 1002.845 |
| 10/6/2012 17:00 | 100 | 27.308 | 1002.946 |
| 10/6/2012 17:30 | 100 | 27.308 | 1003.248 |
| 10/6/2012 18:00 | 100 | 27.284 | 1003.346 |
| 10/6/2012 18:30 | 100 | 27.259 | 1003.346 |
| 10/6/2012 19:00 | 100 | 27.235 | 1003.647 |
| 10/6/2012 19:30 | 100 | 27.161 | 1004.247 |
| 10/6/2012 20:00 | 100 | 27.136 | 1004.646 |
| 10/6/2012 20:30 | 100 | 27.136 | 1004.947 |
| 10/6/2012 21:00 | 100 | 26.989 | 1005.046 |
| 10/6/2012 21:30 | 100 | 26.793 | 1005.147 |
| 10/6/2012 22:00 | 100 | 26.622 | 1005.046 |
| 10/6/2012 22:30 | 100 | 26.524 | 1004.545 |
| 10/6/2012 23:00 | 100 | 26.646 | 1004.047 |
| 10/6/2012 23:30 | 100 | 26.695 | 1004.446 |
| 10/7/2012 0:00 | 100 | 26.671 | 1004.345 |
| 10/7/2012 0:30 | 100 | 26.646 | 1004.247 |
| 10/7/2012 1:00 | 100 | 26.622 | 1003.847 |
| 10/7/2012 1:30 | 100 | 26.646 | 1003.847 |
| 10/7/2012 2:00 | 100 | 26.646 | 1003.248 |
| 10/7/2012 2:30 | 100 | 26.695 | 1003.248 |
| 10/7/2012 3:00 | 100 | 26.671 | 1003.146 |
| 10/7/2012 3:30 | 100 | 26.695 | 1002.547 |
| 10/7/2012 4:00 | 100 | 26.695 | 1002.845 |
| 10/7/2012 4:30 | 100 | 26.72 | 1002.845 |
| 10/7/2012 5:00 | 100 | 26.744 | 1002.946 |
| 10/7/2012 5:30 | 100 | 26.744 | 1002.946 |
| 10/7/2012 6:00 | 100 | 26.744 | 1003.146 |
| 10/7/2012 6:30 | 100 | 26.744 | 1003.146 |
| 10/7/2012 7:00 | 100 | 26.72 | 1003.447 |
| 10/7/2012 7:30 | 100 | 26.671 | 1003.647 |
| 10/7/2012 8:00 | 100 | 26.695 | 1004.545 |
| 10/7/2012 8:30 | 100 | 26.329 | 1005.147 |
| 10/7/2012 9:00 | 100 | 26.061 | 1004.846 |
| 10/7/2012 9:30 | 100 | 26.109 | 1004.446 |
| 10/7/2012 10:00 | 100 | 26.158 | 1005.147 |
| 10/7/2012 10:30 | 100 | 26.256 | 1004.947 |
| 10/7/2012 11:00 | 100 | 26.329 | 1004.345 |
| 10/7/2012 11:30 | 100 | 26.378 | 1004.345 |
| 10/7/2012 12:00 | 100 | 26.451 | 1003.945 |
| 10/7/2012 12:30 | 100 | 26.524 | 1003.447 |
| 10/7/2012 13:00 | 100 | 26.622 | 1003.146 |
| 10/7/2012 13:30 | 100 | 26.72 | 1002.845 |
| 10/7/2012 14:00 | 100 | 26.793 | 1002.445 |
| 10/7/2012 14:30 | 100 | 26.867 | 1002.347 |
| 10/7/2012 15:00 | 100 | 26.891 | 1002.445 |
| 10/7/2012 15:30 | 100 | 26.891 | 1001.947 |
| 10/7/2012 16:00 | 100 | 26.891 | 1001.947 |
| 10/7/2012 16:30 | 100 | 26.891 | 1002.645 |
| 10/7/2012 17:00 | 100 | 26.867 | 1003.048 |
| 10/7/2012 17:30 | 100 | 26.867 | 1003.146 |
| 10/7/2012 18:00 | 100 | 26.867 | 1003.248 |

| | | | |
|-----------------|-----|--------|----------|
| 10/7/2012 18:30 | 100 | 26.818 | 1002.946 |
| 10/7/2012 19:00 | 100 | 26.769 | 1003.248 |
| 10/7/2012 19:30 | 100 | 26.793 | 1004.047 |
| 10/7/2012 20:00 | 100 | 26.769 | 1004.545 |
| 10/7/2012 20:30 | 100 | 26.695 | 1004.846 |
| 10/7/2012 21:00 | 100 | 26.695 | 1004.748 |
| 10/7/2012 21:30 | 100 | 26.744 | 1004.545 |
| 10/7/2012 22:00 | 100 | 26.744 | 1004.047 |
| 10/7/2012 22:30 | 100 | 26.646 | 1003.847 |
| 10/7/2012 23:00 | 100 | 26.549 | 1003.945 |
| 10/7/2012 23:30 | 100 | 26.549 | 1003.847 |
| 10/8/2012 0:00 | 100 | 26.549 | 1003.745 |
| 10/8/2012 0:30 | 100 | 26.549 | 1003.546 |
| 10/8/2012 1:00 | 100 | 26.549 | 1003.248 |
| 10/8/2012 1:30 | 100 | 26.5 | 1002.946 |
| 10/8/2012 2:00 | 100 | 26.549 | 1002.746 |
| 10/8/2012 2:30 | 100 | 26.573 | 1002.645 |
| 10/8/2012 3:00 | 100 | 26.598 | 1002.245 |
| 10/8/2012 3:30 | 100 | 26.5 | 1002.645 |
| 10/8/2012 4:00 | 100 | 25.768 | 1002.547 |
| 10/8/2012 4:30 | 100 | 25.987 | 1002.445 |
| 10/8/2012 5:00 | 100 | 26.134 | 1002.347 |
| 10/8/2012 5:30 | 100 | 26.231 | 1002.746 |
| 10/8/2012 6:00 | 100 | 26.28 | 1002.845 |
| 10/8/2012 6:30 | 100 | 26.304 | 1002.946 |
| 10/8/2012 7:00 | 100 | 26.353 | 1003.248 |
| 10/8/2012 7:30 | 100 | 26.402 | 1003.847 |
| 10/8/2012 8:00 | 100 | 26.451 | 1004.345 |
| 10/8/2012 8:30 | 100 | 26.5 | 1004.545 |
| 10/8/2012 9:00 | 100 | 26.573 | 1004.446 |
| 10/8/2012 9:30 | 100 | 26.769 | 1004.748 |
| 10/8/2012 10:00 | 100 | 26.916 | 1005.046 |
| 10/8/2012 10:30 | 100 | 26.965 | 1004.846 |
| 10/8/2012 11:00 | 100 | 26.916 | 1004.345 |
| 10/8/2012 11:30 | 100 | 26.965 | 1003.847 |
| 10/8/2012 12:00 | 100 | 27.014 | 1003.546 |
| 10/8/2012 12:30 | 100 | 27.038 | 1003.048 |
| 10/8/2012 13:00 | 100 | 27.087 | 1002.746 |
| 10/8/2012 13:30 | 100 | 27.112 | 1002.845 |
| 10/8/2012 14:00 | 100 | 27.161 | 1002.445 |
| 10/8/2012 14:30 | 100 | 27.161 | 1002.245 |
| 10/8/2012 15:00 | 100 | 27.186 | 1002.147 |
| 10/8/2012 15:30 | 100 | 27.161 | 1001.947 |
| 10/8/2012 16:00 | 100 | 27.136 | 1001.846 |
| 10/8/2012 16:30 | 100 | 27.063 | 1001.646 |
| 10/8/2012 17:00 | 100 | 26.891 | 1001.947 |
| 10/8/2012 17:30 | 100 | 26.769 | 1002.347 |
| 10/8/2012 18:00 | 100 | 26.573 | 1002.645 |
| 10/8/2012 18:30 | 100 | 26.451 | 1003.447 |
| 10/8/2012 19:00 | 100 | 26.378 | 1003.647 |
| 10/8/2012 19:30 | 100 | 26.329 | 1003.847 |
| 10/8/2012 20:00 | 100 | 26.329 | 1003.945 |
| 10/8/2012 20:30 | 100 | 26.353 | 1004.545 |
| 10/8/2012 21:00 | 100 | 26.378 | 1004.748 |
| 10/8/2012 21:30 | 100 | 26.5 | 1004.846 |
| 10/8/2012 22:00 | 100 | 26.5 | 1004.846 |
| 10/8/2012 22:30 | 100 | 26.402 | 1004.748 |
| 10/8/2012 23:00 | 100 | 26.402 | 1004.446 |
| 10/8/2012 23:30 | 100 | 26.426 | 1004.345 |
| 10/9/2012 0:00 | 100 | 26.158 | 1003.945 |
| 10/9/2012 0:30 | 100 | 25.987 | 1003.847 |
| 10/9/2012 1:00 | 100 | 25.939 | 1003.647 |
| 10/9/2012 1:30 | 100 | 25.914 | 1003.546 |
| 10/9/2012 2:00 | 100 | 25.914 | 1003.248 |
| 10/9/2012 2:30 | 100 | 25.817 | 1002.746 |

| | | | |
|------------------|-----|--------|----------|
| 10/9/2012 3:00 | 100 | 25.793 | 1002.845 |
| 10/9/2012 3:30 | 100 | 25.768 | 1002.645 |
| 10/9/2012 4:00 | 100 | 25.72 | 1002.147 |
| 10/9/2012 4:30 | 100 | 25.647 | 1002.245 |
| 10/9/2012 5:00 | 100 | 25.623 | 1002.245 |
| 10/9/2012 5:30 | 100 | 25.72 | 1002.645 |
| 10/9/2012 6:00 | 100 | 25.744 | 1003.146 |
| 10/9/2012 6:30 | 100 | 25.695 | 1003.945 |
| 10/9/2012 7:00 | 100 | 25.817 | 1003.945 |
| 10/9/2012 7:30 | 100 | 25.963 | 1004.446 |
| 10/9/2012 8:00 | 100 | 26.085 | 1004.846 |
| 10/9/2012 8:30 | 100 | 26.207 | 1005.046 |
| 10/9/2012 9:00 | 100 | 26.329 | 1004.748 |
| 10/9/2012 9:30 | 100 | 26.402 | 1004.846 |
| 10/9/2012 10:00 | 100 | 26.549 | 1004.446 |
| 10/9/2012 10:30 | 100 | 26.573 | 1004.047 |
| 10/9/2012 11:00 | 100 | 26.622 | 1003.647 |
| 10/9/2012 11:30 | 100 | 27.063 | 1002.946 |
| 10/9/2012 12:00 | 100 | 27.038 | 1002.547 |
| 10/9/2012 12:30 | 100 | 27.014 | 1002.347 |
| 10/9/2012 13:00 | 100 | 27.235 | 1002.045 |
| 10/9/2012 13:30 | 100 | 27.21 | 1001.747 |
| 10/9/2012 14:00 | 100 | 27.038 | 1001.646 |
| 10/9/2012 14:30 | 100 | 27.063 | 1001.446 |
| 10/9/2012 15:00 | 100 | 27.063 | 1001.548 |
| 10/9/2012 15:30 | 100 | 27.063 | 1001.446 |
| 10/9/2012 16:00 | 100 | 27.038 | 1001.548 |
| 10/9/2012 16:30 | 100 | 27.014 | 1001.947 |
| 10/9/2012 17:00 | 100 | 27.038 | 1002.245 |
| 10/9/2012 17:30 | 100 | 27.014 | 1002.445 |
| 10/9/2012 18:00 | 100 | 26.965 | 1002.547 |
| 10/9/2012 18:30 | 100 | 26.94 | 1002.645 |
| 10/9/2012 19:00 | 100 | 26.916 | 1002.845 |
| 10/9/2012 19:30 | 100 | 26.818 | 1003.447 |
| 10/9/2012 20:00 | 100 | 26.793 | 1003.447 |
| 10/9/2012 20:30 | 100 | 26.646 | 1004.247 |
| 10/9/2012 21:00 | 100 | 26.573 | 1004.748 |
| 10/9/2012 21:30 | 100 | 26.5 | 1004.846 |
| 10/9/2012 22:00 | 100 | 26.573 | 1004.846 |
| 10/9/2012 22:30 | 100 | 26.598 | 1004.748 |
| 10/9/2012 23:00 | 100 | 26.622 | 1004.646 |
| 10/9/2012 23:30 | 100 | 26.646 | 1004.545 |
| 10/10/2012 0:00 | 100 | 26.646 | 1004.247 |
| 10/10/2012 0:30 | 100 | 26.549 | 1003.945 |
| 10/10/2012 1:00 | 100 | 26.5 | 1003.447 |
| 10/10/2012 1:30 | 100 | 26.524 | 1003.248 |
| 10/10/2012 2:00 | 100 | 26.549 | 1003.346 |
| 10/10/2012 2:30 | 100 | 26.524 | 1003.146 |
| 10/10/2012 3:00 | 100 | 26.573 | 1003.447 |
| 10/10/2012 3:30 | 100 | 26.573 | 1003.647 |
| 10/10/2012 4:00 | 100 | 26.573 | 1003.248 |
| 10/10/2012 4:30 | 100 | 26.598 | 1003.346 |
| 10/10/2012 5:00 | 100 | 26.573 | 1003.146 |
| 10/10/2012 5:30 | 100 | 26.598 | 1003.346 |
| 10/10/2012 6:00 | 100 | 26.598 | 1003.847 |
| 10/10/2012 6:30 | 100 | 26.549 | 1004.446 |
| 10/10/2012 7:00 | 100 | 26.5 | 1004.846 |
| 10/10/2012 7:30 | 100 | 26.5 | 1005.046 |
| 10/10/2012 8:00 | 100 | 26.524 | 1005.747 |
| 10/10/2012 8:30 | 100 | 26.549 | 1006.045 |
| 10/10/2012 9:00 | 100 | 26.573 | 1006.146 |
| 10/10/2012 9:30 | 100 | 26.573 | 1006.346 |
| 10/10/2012 10:00 | 100 | 26.524 | 1006.146 |
| 10/10/2012 10:30 | 100 | 26.378 | 1005.747 |
| 10/10/2012 11:00 | 100 | 26.353 | 1005.445 |

| | | | |
|------------------|-----|--------|----------|
| 10/10/2012 11:30 | 100 | 26.353 | 1005.347 |
| 10/10/2012 12:00 | 100 | 26.451 | 1005.046 |
| 10/10/2012 12:30 | 100 | 26.5 | 1004.646 |
| 10/10/2012 13:00 | 100 | 26.524 | 1004.345 |
| 10/10/2012 13:30 | 100 | 26.549 | 1003.945 |
| 10/10/2012 14:00 | 100 | 26.598 | 1003.647 |
| 10/10/2012 14:30 | 100 | 26.573 | 1004.446 |
| 10/10/2012 15:00 | 100 | 26.549 | 1003.945 |
| 10/10/2012 15:30 | 100 | 26.475 | 1004.345 |
| 10/10/2012 16:00 | 100 | 26.451 | 1004.047 |
| 10/10/2012 16:30 | 100 | 26.426 | 1004.247 |
| 10/10/2012 17:00 | 100 | 26.426 | 1004.345 |
| 10/10/2012 17:30 | 100 | 26.402 | 1004.646 |
| 10/10/2012 18:00 | 100 | 26.451 | 1004.748 |
| 10/10/2012 18:30 | 100 | 26.426 | 1005.347 |
| 10/10/2012 19:00 | 100 | 26.353 | 1005.547 |
| 10/10/2012 19:30 | 100 | 26.28 | 1006.546 |
| 10/10/2012 20:00 | 100 | 26.182 | 1006.448 |
| 10/10/2012 20:30 | 100 | 26.134 | 1006.847 |
| 10/10/2012 21:00 | 100 | 26.036 | 1006.647 |
| 10/10/2012 21:30 | 100 | 25.987 | 1006.448 |
| 10/10/2012 22:00 | 100 | 25.963 | 1006.146 |
| 10/10/2012 22:30 | 100 | 25.768 | 1006.244 |
| 10/10/2012 23:00 | 100 | 25.695 | 1006.244 |
| 10/10/2012 23:30 | 100 | 25.647 | 1006.146 |
| 10/11/2012 0:00 | 100 | 25.647 | 1006.448 |
| 10/11/2012 0:30 | 100 | 25.695 | 1006.346 |
| 10/11/2012 1:00 | 100 | 25.72 | 1006.244 |
| 10/11/2012 1:30 | 100 | 25.258 | 1006.244 |
| 10/11/2012 2:00 | 100 | 25.089 | 1005.946 |
| 10/11/2012 2:30 | 100 | 25.089 | 1005.645 |
| 10/11/2012 3:00 | 100 | 25.04 | 1005.547 |
| 10/11/2012 3:30 | 100 | 24.847 | 1005.645 |
| 10/11/2012 4:00 | 100 | 24.944 | 1005.845 |
| 10/11/2012 4:30 | 100 | 24.968 | 1005.946 |
| 10/11/2012 5:00 | 100 | 24.919 | 1006.045 |
| 10/11/2012 5:30 | 100 | 24.968 | 1005.946 |
| 10/11/2012 6:00 | 100 | 24.968 | 1006.146 |
| 10/11/2012 6:30 | 100 | 24.992 | 1006.448 |
| 10/11/2012 7:00 | 100 | 25.04 | 1006.847 |
| 10/11/2012 7:30 | 100 | 25.089 | 1007.545 |
| 10/11/2012 8:00 | 100 | 25.234 | 1007.447 |
| 10/11/2012 8:30 | 100 | 25.404 | 1007.145 |
| 10/11/2012 9:00 | 100 | 25.55 | 1007.447 |
| 10/11/2012 9:30 | 100 | 25.671 | 1007.545 |
| 10/11/2012 10:00 | 100 | 25.793 | 1007.447 |
| 10/11/2012 10:30 | 100 | 25.914 | 1007.447 |
| 10/11/2012 11:00 | 100 | 26.085 | 1007.646 |
| 10/11/2012 11:30 | 100 | 26.353 | 1007.646 |
| 10/11/2012 12:00 | 100 | 26.451 | 1007.247 |
| 10/11/2012 12:30 | 100 | 26.451 | 1006.746 |
| 10/11/2012 13:00 | 100 | 26.549 | 1006.448 |
| 10/11/2012 13:30 | 100 | 26.5 | 1005.645 |
| 10/11/2012 14:00 | 100 | 26.451 | 1004.846 |
| 10/11/2012 14:30 | 100 | 26.426 | 1004.545 |
| 10/11/2012 15:00 | 100 | 26.426 | 1004.947 |
| 10/11/2012 15:30 | 100 | 26.378 | 1005.046 |
| 10/11/2012 16:00 | 100 | 26.402 | 1005.147 |
| 10/11/2012 16:30 | 100 | 26.402 | 1005.547 |
| 10/11/2012 17:00 | 100 | 26.402 | 1006.146 |
| 10/11/2012 17:30 | 100 | 26.402 | 1006.847 |
| 10/11/2012 18:00 | 100 | 26.353 | 1007.545 |
| 10/11/2012 18:30 | 100 | 26.28 | 1008.148 |
| 10/11/2012 19:00 | 100 | 26.207 | 1008.046 |
| 10/11/2012 19:30 | 100 | 26.109 | 1007.948 |

| | | | |
|------------------|-----|--------|----------|
| 10/11/2012 20:00 | 100 | 26.012 | 1007.745 |
| 10/11/2012 20:30 | 100 | 25.963 | 1007.948 |
| 10/11/2012 21:00 | 100 | 25.89 | 1007.948 |
| 10/11/2012 21:30 | 100 | 25.866 | 1007.846 |
| 10/11/2012 22:00 | 100 | 25.914 | 1007.846 |
| 10/11/2012 22:30 | 100 | 25.963 | 1007.646 |
| 10/11/2012 23:00 | 100 | 26.036 | 1007.545 |
| 10/11/2012 23:30 | 100 | 26.085 | 1007.545 |
| 10/12/2012 0:00 | 100 | 26.109 | 1007.345 |
| 10/12/2012 0:30 | 100 | 26.158 | 1007.345 |
| 10/12/2012 1:00 | 100 | 26.158 | 1007.047 |
| 10/12/2012 1:30 | 100 | 26.182 | 1006.847 |
| 10/12/2012 2:00 | 100 | 26.158 | 1006.945 |
| 10/12/2012 2:30 | 100 | 26.158 | 1007.047 |
| 10/12/2012 3:00 | 100 | 26.158 | 1006.945 |
| 10/12/2012 3:30 | 100 | 26.134 | 1007.047 |
| 10/12/2012 4:00 | 100 | 26.134 | 1006.945 |
| 10/12/2012 4:30 | 100 | 26.134 | 1006.847 |
| 10/12/2012 5:00 | 100 | 26.134 | 1006.546 |
| 10/12/2012 5:30 | 100 | 26.109 | 1006.647 |
| 10/12/2012 6:00 | 100 | 26.134 | 1006.746 |
| 10/12/2012 6:30 | 100 | 26.158 | 1006.945 |
| 10/12/2012 7:00 | 100 | 26.182 | 1007.145 |
| 10/12/2012 7:30 | 100 | 26.207 | 1007.447 |
| 10/12/2012 8:00 | 100 | 26.256 | 1007.745 |
| 10/12/2012 8:30 | 100 | 26.329 | 1007.948 |
| 10/12/2012 9:00 | 100 | 26.402 | 1008.046 |
| 10/12/2012 9:30 | 100 | 26.475 | 1008.246 |
| 10/12/2012 10:00 | 100 | 26.622 | 1008.246 |
| 10/12/2012 10:30 | 100 | 26.744 | 1008.347 |
| 10/12/2012 11:00 | 100 | 26.818 | 1008.246 |
| 10/12/2012 11:30 | 100 | 26.989 | 1008.046 |
| 10/12/2012 12:00 | 100 | 27.038 | 1007.646 |
| 10/12/2012 12:30 | 100 | 27.112 | 1006.945 |
| 10/12/2012 13:00 | 100 | 27.136 | 1006.647 |
| 10/12/2012 13:30 | 100 | 27.087 | 1006.746 |
| 10/12/2012 14:00 | 100 | 26.867 | 1006.945 |
| 10/12/2012 14:30 | 100 | 26.426 | 1006.546 |
| 10/12/2012 15:00 | 100 | 26.036 | 1006.647 |
| 10/12/2012 15:30 | 100 | 26.061 | 1006.847 |
| 10/12/2012 16:00 | 100 | 26.085 | 1006.746 |
| 10/12/2012 16:30 | 100 | 26.109 | 1007.447 |
| 10/12/2012 17:00 | 100 | 25.841 | 1007.545 |
| 10/12/2012 17:30 | 100 | 25.744 | 1007.646 |
| 10/12/2012 18:00 | 100 | 25.72 | 1007.545 |
| 10/12/2012 18:30 | 100 | 25.695 | 1007.545 |
| 10/12/2012 19:00 | 100 | 25.671 | 1008.046 |
| 10/12/2012 19:30 | 100 | 25.768 | 1008.446 |
| 10/12/2012 20:00 | 100 | 25.817 | 1009.045 |
| 10/12/2012 20:30 | 100 | 25.768 | 1009.546 |
| 10/12/2012 21:00 | 100 | 25.793 | 1009.648 |
| 10/12/2012 21:30 | 100 | 25.89 | 1009.848 |
| 10/12/2012 22:00 | 100 | 25.939 | 1009.648 |
| 10/12/2012 22:30 | 100 | 25.963 | 1009.546 |
| 10/12/2012 23:00 | 100 | 25.987 | 1009.245 |
| 10/12/2012 23:30 | 100 | 26.012 | 1008.747 |
| 10/13/2012 0:00 | 100 | 26.036 | 1008.246 |
| 10/13/2012 0:30 | 100 | 26.061 | 1007.846 |
| 10/13/2012 1:00 | 100 | 26.085 | 1007.846 |
| 10/13/2012 1:30 | 100 | 26.085 | 1007.646 |
| 10/13/2012 2:00 | 100 | 26.085 | 1007.145 |
| 10/13/2012 2:30 | 100 | 26.061 | 1007.247 |
| 10/13/2012 3:00 | 100 | 26.036 | 1006.647 |
| 10/13/2012 3:30 | 100 | 26.036 | 1006.546 |
| 10/13/2012 4:00 | 100 | 26.036 | 1006.647 |

| | | | |
|------------------|-----|--------|----------|
| 10/13/2012 4:30 | 100 | 25.987 | 1006.746 |
| 10/13/2012 5:00 | 100 | 25.963 | 1006.647 |
| 10/13/2012 5:30 | 100 | 25.987 | 1006.746 |
| 10/13/2012 6:00 | 100 | 26.012 | 1007.047 |
| 10/13/2012 6:30 | 100 | 26.061 | 1007.545 |
| 10/13/2012 7:00 | 100 | 26.085 | 1007.646 |
| 10/13/2012 7:30 | 100 | 26.109 | 1008.446 |
| 10/13/2012 8:00 | 100 | 26.134 | 1008.947 |
| 10/13/2012 8:30 | 100 | 26.158 | 1009.445 |
| 10/13/2012 9:00 | 100 | 25.598 | 1010.047 |
| 10/13/2012 9:30 | 100 | 25.574 | 1009.946 |
| 10/13/2012 10:00 | 100 | 25.55 | 1009.445 |
| 10/13/2012 10:30 | 100 | 25.623 | 1009.445 |
| 10/13/2012 11:00 | 100 | 25.623 | 1009.045 |
| 10/13/2012 11:30 | 100 | 25.695 | 1008.446 |
| 10/13/2012 12:00 | 100 | 25.768 | 1007.846 |
| 10/13/2012 12:30 | 100 | 25.866 | 1007.447 |
| 10/13/2012 13:00 | 100 | 25.987 | 1006.546 |
| 10/13/2012 13:30 | 100 | 26.061 | 1005.845 |
| 10/13/2012 14:00 | 100 | 26.085 | 1005.245 |
| 10/13/2012 14:30 | 100 | 26.134 | 1004.947 |
| 10/13/2012 15:00 | 100 | 26.182 | 1004.947 |
| 10/13/2012 15:30 | 100 | 26.207 | 1005.245 |
| 10/13/2012 16:00 | 100 | 26.231 | 1005.445 |
| 10/13/2012 16:30 | 100 | 26.28 | 1005.547 |
| 10/13/2012 17:00 | 100 | 26.28 | 1005.547 |
| 10/13/2012 17:30 | 100 | 26.28 | 1006.146 |
| 10/13/2012 18:00 | 100 | 26.28 | 1006.244 |
| 10/13/2012 18:30 | 100 | 26.28 | 1006.448 |
| 10/13/2012 19:00 | 100 | 26.256 | 1006.448 |
| 10/13/2012 19:30 | 100 | 26.231 | 1007.145 |
| 10/13/2012 20:00 | 100 | 26.256 | 1007.948 |
| 10/13/2012 20:30 | 100 | 26.256 | 1008.446 |
| 10/13/2012 21:00 | 100 | 26.231 | 1008.246 |
| 10/13/2012 21:30 | 100 | 26.256 | 1008.148 |
| 10/13/2012 22:00 | 100 | 26.256 | 1007.948 |
| 10/13/2012 22:30 | 100 | 26.256 | 1007.846 |
| 10/13/2012 23:00 | 100 | 26.28 | 1007.745 |
| 10/13/2012 23:30 | 100 | 26.256 | 1007.447 |
| 10/14/2012 0:00 | 100 | 26.182 | 1007.247 |
| 10/14/2012 0:30 | 100 | 26.109 | 1007.047 |
| 10/14/2012 1:00 | 100 | 25.963 | 1006.945 |
| 10/14/2012 1:30 | 100 | 25.574 | 1006.847 |
| 10/14/2012 2:00 | 100 | 25.671 | 1006.647 |
| 10/14/2012 2:30 | 100 | 25.671 | 1006.244 |
| 10/14/2012 3:00 | 100 | 25.598 | 1006.045 |
| 10/14/2012 3:30 | 100 | 25.525 | 1006.346 |
| 10/14/2012 4:00 | 100 | 25.501 | 1006.546 |
| 10/14/2012 4:30 | 100 | 25.477 | 1006.945 |
| 10/14/2012 5:00 | 100 | 25.355 | 1007.345 |
| 10/14/2012 5:30 | 100 | 25.355 | 1007.745 |
| 10/14/2012 6:00 | 100 | 25.331 | 1007.948 |
| 10/14/2012 6:30 | 100 | 25.258 | 1008.347 |
| 10/14/2012 7:00 | 100 | 25.234 | 1008.547 |
| 10/14/2012 7:30 | 100 | 25.307 | 1008.246 |
| 10/14/2012 8:00 | 100 | 25.428 | 1008.148 |
| 10/14/2012 8:30 | 100 | 25.525 | 1007.745 |
| 10/14/2012 9:00 | 100 | 25.623 | 1007.745 |
| 10/14/2012 9:30 | 100 | 25.72 | 1007.447 |
| 10/14/2012 10:00 | 100 | 25.768 | 1007.646 |
| 10/14/2012 10:30 | 100 | 25.841 | 1007.247 |
| 10/14/2012 11:00 | 100 | 25.914 | 1007.447 |
| 10/14/2012 11:30 | 100 | 25.987 | 1007.447 |
| 10/14/2012 12:00 | 100 | 26.061 | 1007.447 |
| 10/14/2012 12:30 | 100 | 26.109 | 1007.545 |

| | | | |
|------------------|-----|--------|----------|
| 10/14/2012 13:00 | 100 | 26.182 | 1007.447 |
| 10/14/2012 13:30 | 100 | 26.256 | 1007.247 |
| 10/14/2012 14:00 | 100 | 26.304 | 1006.546 |
| 10/14/2012 14:30 | 100 | 26.231 | 1006.546 |
| 10/14/2012 15:00 | 100 | 26.231 | 1006.546 |
| 10/14/2012 15:30 | 100 | 26.304 | 1006.546 |
| 10/14/2012 16:00 | 100 | 26.304 | 1006.448 |
| 10/14/2012 16:30 | 100 | 26.329 | 1006.448 |
| 10/14/2012 17:00 | 100 | 26.329 | 1006.546 |
| 10/14/2012 17:30 | 100 | 26.329 | 1006.546 |
| 10/14/2012 18:00 | 100 | 26.158 | 1006.746 |
| 10/14/2012 18:30 | 100 | 26.231 | 1006.847 |
| 10/14/2012 19:00 | 100 | 26.256 | 1007.247 |
| 10/14/2012 19:30 | 100 | 26.28 | 1007.846 |
| 10/14/2012 20:00 | 100 | 26.256 | 1008.246 |
| 10/14/2012 20:30 | 100 | 26.256 | 1008.645 |
| 10/14/2012 21:00 | 100 | 26.28 | 1008.845 |
| 10/14/2012 21:30 | 100 | 26.28 | 1009.045 |
| 10/14/2012 22:00 | 100 | 26.28 | 1008.947 |
| 10/14/2012 22:30 | 100 | 26.28 | 1008.547 |
| 10/14/2012 23:00 | 100 | 26.304 | 1008.547 |
| 10/14/2012 23:30 | 100 | 26.304 | 1008.645 |
| 10/15/2012 0:00 | 100 | 26.304 | 1008.645 |
| 10/15/2012 0:30 | 100 | 26.28 | 1008.246 |
| 10/15/2012 1:00 | 100 | 26.28 | 1007.846 |
| 10/15/2012 1:30 | 100 | 26.231 | 1007.745 |
| 10/15/2012 2:00 | 100 | 26.231 | 1007.846 |
| 10/15/2012 2:30 | 100 | 26.256 | 1008.046 |
| 10/15/2012 3:00 | 100 | 26.231 | 1007.948 |
| 10/15/2012 3:30 | 100 | 26.231 | 1007.646 |
| 10/15/2012 4:00 | 100 | 26.231 | 1007.745 |
| 10/15/2012 4:30 | 100 | 26.182 | 1007.345 |
| 10/15/2012 5:00 | 100 | 26.182 | 1007.545 |
| 10/15/2012 5:30 | 100 | 26.182 | 1008.046 |
| 10/15/2012 6:00 | 100 | 26.158 | 1008.645 |
| 10/15/2012 6:30 | 100 | 26.109 | 1008.947 |
| 10/15/2012 7:00 | 100 | 26.109 | 1009.346 |
| 10/15/2012 7:30 | 100 | 26.134 | 1009.648 |
| 10/15/2012 8:00 | 100 | 26.182 | 1009.746 |
| 10/15/2012 8:30 | 100 | 26.28 | 1009.946 |
| 10/15/2012 9:00 | 100 | 26.402 | 1010.447 |
| 10/15/2012 9:30 | 100 | 26.475 | 1010.847 |
| 10/15/2012 10:00 | 100 | 26.475 | 1010.647 |
| 10/15/2012 10:30 | 100 | 26.5 | 1010.345 |
| 10/15/2012 11:00 | 100 | 26.524 | 1010.146 |
| 10/15/2012 11:30 | 100 | 26.524 | 1009.946 |
| 10/15/2012 12:00 | 100 | 26.549 | 1009.546 |
| 10/15/2012 12:30 | 100 | 26.598 | 1009.045 |
| 10/15/2012 13:00 | 100 | 26.598 | 1008.547 |
| 10/15/2012 13:30 | 100 | 26.646 | 1007.745 |
| 10/15/2012 14:00 | 100 | 26.695 | 1007.646 |
| 10/15/2012 14:30 | 100 | 26.72 | 1007.745 |
| 10/15/2012 15:00 | 100 | 26.72 | 1007.745 |
| 10/15/2012 15:30 | 100 | 26.72 | 1007.646 |
| 10/15/2012 16:00 | 100 | 26.72 | 1007.948 |
| 10/15/2012 16:30 | 100 | 26.72 | 1008.046 |
| 10/15/2012 17:00 | 100 | 26.72 | 1007.846 |
| 10/15/2012 17:30 | 100 | 26.72 | 1008.246 |
| 10/15/2012 18:00 | 100 | 26.72 | 1008.347 |
| 10/15/2012 18:30 | 100 | 26.695 | 1008.547 |
| 10/15/2012 19:00 | 100 | 26.671 | 1008.747 |
| 10/15/2012 19:30 | 100 | 26.646 | 1009.045 |
| 10/15/2012 20:00 | 100 | 26.646 | 1009.346 |
| 10/15/2012 20:30 | 100 | 26.622 | 1009.746 |
| 10/15/2012 21:00 | 100 | 26.622 | 1009.946 |

| | | | |
|------------------|-----|--------|----------|
| 10/15/2012 21:30 | 100 | 26.598 | 1010.146 |
| 10/15/2012 22:00 | 100 | 26.622 | 1010.247 |
| 10/15/2012 22:30 | 100 | 26.622 | 1010.345 |
| 10/15/2012 23:00 | 100 | 26.622 | 1010.447 |
| 10/15/2012 23:30 | 100 | 26.646 | 1010.345 |
| 10/16/2012 0:00 | 100 | 26.646 | 1010.247 |
| 10/16/2012 0:30 | 100 | 26.671 | 1009.946 |
| 10/16/2012 1:00 | 100 | 26.695 | 1009.445 |
| 10/16/2012 1:30 | 100 | 26.695 | 1009.346 |
| 10/16/2012 2:00 | 100 | 26.695 | 1009.245 |
| 10/16/2012 2:30 | 100 | 26.695 | 1009.245 |
| 10/16/2012 3:00 | 100 | 26.695 | 1009.147 |
| 10/16/2012 3:30 | 100 | 26.671 | 1009.045 |
| 10/16/2012 4:00 | 100 | 26.671 | 1008.845 |
| 10/16/2012 4:30 | 100 | 26.671 | 1009.045 |
| 10/16/2012 5:00 | 100 | 26.671 | 1009.245 |
| 10/16/2012 5:30 | 100 | 26.646 | 1009.445 |
| 10/16/2012 6:00 | 100 | 26.524 | 1009.946 |
| 10/16/2012 6:30 | 100 | 26.304 | 1010.345 |
| 10/16/2012 7:00 | 100 | 25.987 | 1010.545 |
| 10/16/2012 7:30 | 100 | 25.987 | 1010.447 |
| 10/16/2012 8:00 | 100 | 26.158 | 1010.745 |
| 10/16/2012 8:30 | 100 | 26.256 | 1010.647 |
| 10/16/2012 9:00 | 100 | 26.304 | 1011.046 |
| 10/16/2012 9:30 | 100 | 26.353 | 1010.945 |
| 10/16/2012 10:00 | 100 | 26.426 | 1010.545 |
| 10/16/2012 10:30 | 100 | 26.524 | 1010.345 |
| 10/16/2012 11:00 | 100 | 26.622 | 1010.247 |
| 10/16/2012 11:30 | 100 | 26.695 | 1009.746 |
| 10/16/2012 12:00 | 100 | 26.818 | 1009.245 |
| 10/16/2012 12:30 | 100 | 26.818 | 1009.045 |
| 10/16/2012 13:00 | 100 | 26.842 | 1008.547 |
| 10/16/2012 13:30 | 100 | 26.891 | 1008.547 |
| 10/16/2012 14:00 | 100 | 26.94 | 1008.046 |
| 10/16/2012 14:30 | 100 | 26.965 | 1007.545 |
| 10/16/2012 15:00 | 100 | 26.989 | 1007.646 |
| 10/16/2012 15:30 | 100 | 26.989 | 1007.247 |
| 10/16/2012 16:00 | 100 | 26.989 | 1007.345 |
| 10/16/2012 16:30 | 100 | 26.989 | 1007.545 |
| 10/16/2012 17:00 | 100 | 26.989 | 1007.447 |
| 10/16/2012 17:30 | 100 | 26.989 | 1007.646 |
| 10/16/2012 18:00 | 100 | 26.989 | 1007.846 |
| 10/16/2012 18:30 | 100 | 26.965 | 1007.948 |
| 10/16/2012 19:00 | 100 | 26.965 | 1008.347 |
| 10/16/2012 19:30 | 100 | 26.965 | 1008.845 |
| 10/16/2012 20:00 | 100 | 26.965 | 1009.346 |
| 10/16/2012 20:30 | 100 | 26.965 | 1009.546 |
| 10/16/2012 21:00 | 100 | 26.965 | 1009.648 |
| 10/16/2012 21:30 | 100 | 26.965 | 1009.648 |
| 10/16/2012 22:00 | 100 | 26.965 | 1009.546 |
| 10/16/2012 22:30 | 100 | 26.989 | 1009.546 |
| 10/16/2012 23:00 | 100 | 26.965 | 1009.648 |
| 10/16/2012 23:30 | 100 | 26.965 | 1009.346 |
| 10/17/2012 0:00 | 100 | 26.965 | 1009.147 |
| 10/17/2012 0:30 | 100 | 26.989 | 1009.147 |
| 10/17/2012 1:00 | 100 | 26.965 | 1008.845 |
| 10/17/2012 1:30 | 100 | 26.989 | 1008.547 |
| 10/17/2012 2:00 | 100 | 26.989 | 1008.347 |
| 10/17/2012 2:30 | 100 | 26.989 | 1008.148 |
| 10/17/2012 3:00 | 100 | 26.989 | 1008.046 |
| 10/17/2012 3:30 | 100 | 26.989 | 1007.948 |
| 10/17/2012 4:00 | 100 | 26.916 | 1008.148 |
| 10/17/2012 4:30 | 100 | 26.891 | 1007.948 |
| 10/17/2012 5:00 | 100 | 26.891 | 1008.347 |
| 10/17/2012 5:30 | 100 | 26.867 | 1008.547 |

| | | | |
|------------------|-----|--------|----------|
| 10/17/2012 6:00 | 100 | 26.891 | 1008.446 |
| 10/17/2012 6:30 | 100 | 26.891 | 1008.747 |
| 10/17/2012 7:00 | 100 | 26.891 | 1009.445 |
| 10/17/2012 7:30 | 100 | 26.916 | 1009.546 |
| 10/17/2012 8:00 | 100 | 27.014 | 1009.746 |
| 10/17/2012 8:30 | 100 | 27.087 | 1009.848 |
| 10/17/2012 9:00 | 100 | 27.186 | 1009.946 |
| 10/17/2012 9:30 | 100 | 27.308 | 1010.447 |
| 10/17/2012 10:00 | 100 | 27.382 | 1010.345 |
| 10/17/2012 10:30 | 100 | 27.431 | 1010.146 |
| 10/17/2012 11:00 | 100 | 27.456 | 1009.848 |
| 10/17/2012 11:30 | 100 | 27.481 | 1009.546 |
| 10/17/2012 12:00 | 100 | 27.53 | 1009.147 |
| 10/17/2012 12:30 | 100 | 27.53 | 1008.547 |
| 10/17/2012 13:00 | 100 | 27.554 | 1008.347 |
| 10/17/2012 13:30 | 100 | 27.604 | 1007.745 |
| 10/17/2012 14:00 | 100 | 27.579 | 1007.447 |
| 10/17/2012 14:30 | 100 | 27.579 | 1007.145 |
| 10/17/2012 15:00 | 100 | 27.554 | 1006.847 |
| 10/17/2012 15:30 | 100 | 27.53 | 1006.945 |
| 10/17/2012 16:00 | 100 | 27.481 | 1006.945 |
| 10/17/2012 16:30 | 100 | 27.481 | 1007.145 |
| 10/17/2012 17:00 | 100 | 27.456 | 1007.247 |
| 10/17/2012 17:30 | 100 | 27.456 | 1007.447 |
| 10/17/2012 18:00 | 100 | 27.431 | 1007.447 |
| 10/17/2012 18:30 | 100 | 27.407 | 1007.447 |
| 10/17/2012 19:00 | 100 | 27.382 | 1007.846 |
| 10/17/2012 19:30 | 100 | 27.382 | 1008.046 |
| 10/17/2012 20:00 | 100 | 27.358 | 1008.446 |
| 10/17/2012 20:30 | 100 | 27.333 | 1008.747 |
| 10/17/2012 21:00 | 100 | 27.308 | 1008.845 |
| 10/17/2012 21:30 | 100 | 27.308 | 1008.947 |
| 10/17/2012 22:00 | 100 | 27.308 | 1008.845 |
| 10/17/2012 22:30 | 100 | 27.284 | 1008.645 |
| 10/17/2012 23:00 | 100 | 27.284 | 1008.845 |
| 10/17/2012 23:30 | 100 | 27.259 | 1008.547 |
| 10/18/2012 0:00 | 100 | 27.259 | 1008.547 |
| 10/18/2012 0:30 | 100 | 27.235 | 1008.246 |
| 10/18/2012 1:00 | 100 | 27.186 | 1008.046 |
| 10/18/2012 1:30 | 100 | 27.136 | 1007.745 |
| 10/18/2012 2:00 | 100 | 27.136 | 1007.345 |
| 10/18/2012 2:30 | 100 | 27.038 | 1007.247 |
| 10/18/2012 3:00 | 100 | 27.038 | 1006.945 |
| 10/18/2012 3:30 | 100 | 26.94 | 1006.847 |
| 10/18/2012 4:00 | 100 | 26.94 | 1006.847 |
| 10/18/2012 4:30 | 100 | 26.916 | 1007.047 |
| 10/18/2012 5:00 | 100 | 26.916 | 1007.247 |
| 10/18/2012 5:30 | 100 | 26.891 | 1007.345 |
| 10/18/2012 6:00 | 100 | 26.916 | 1007.646 |
| 10/18/2012 6:30 | 100 | 26.916 | 1007.846 |
| 10/18/2012 7:00 | 100 | 26.94 | 1007.948 |
| 10/18/2012 7:30 | 100 | 27.014 | 1008.148 |
| 10/18/2012 8:00 | 100 | 27.063 | 1008.347 |
| 10/18/2012 8:30 | 100 | 27.112 | 1008.547 |
| 10/18/2012 9:00 | 100 | 27.21 | 1008.547 |
| 10/18/2012 9:30 | 100 | 27.259 | 1008.845 |
| 10/18/2012 10:00 | 100 | 27.308 | 1008.845 |
| 10/18/2012 10:30 | 100 | 27.333 | 1008.645 |
| 10/18/2012 11:00 | 100 | 27.333 | 1008.446 |
| 10/18/2012 11:30 | 100 | 27.407 | 1008.148 |
| 10/18/2012 12:00 | 100 | 27.456 | 1007.745 |
| 10/18/2012 12:30 | 100 | 27.505 | 1007.447 |
| 10/18/2012 13:00 | 100 | 27.53 | 1007.047 |
| 10/18/2012 13:30 | 100 | 27.554 | 1006.647 |
| 10/18/2012 14:00 | 100 | 27.579 | 1006.346 |

| | | | |
|------------------|-----|--------|----------|
| 10/18/2012 14:30 | 100 | 27.579 | 1006.244 |
| 10/18/2012 15:00 | 100 | 27.554 | 1006.244 |
| 10/18/2012 15:30 | 100 | 27.505 | 1006.346 |
| 10/18/2012 16:00 | 100 | 27.481 | 1006.546 |
| 10/18/2012 16:30 | 100 | 27.456 | 1006.647 |
| 10/18/2012 17:00 | 100 | 27.431 | 1006.847 |
| 10/18/2012 17:30 | 100 | 27.407 | 1006.945 |
| 10/18/2012 18:00 | 100 | 27.407 | 1007.247 |
| 10/18/2012 18:30 | 100 | 27.382 | 1007.345 |
| 10/18/2012 19:00 | 100 | 27.382 | 1007.745 |
| 10/18/2012 19:30 | 100 | 27.358 | 1008.046 |
| 10/18/2012 20:00 | 100 | 27.358 | 1008.446 |
| 10/18/2012 20:30 | 100 | 27.358 | 1008.747 |
| 10/18/2012 21:00 | 100 | 27.358 | 1008.947 |
| 10/18/2012 21:30 | 100 | 27.358 | 1009.045 |
| 10/18/2012 22:00 | 100 | 27.358 | 1008.845 |
| 10/18/2012 22:30 | 100 | 27.358 | 1008.845 |
| 10/18/2012 23:00 | 100 | 27.358 | 1008.947 |
| 10/18/2012 23:30 | 100 | 27.333 | 1008.747 |
| 10/19/2012 0:00 | 100 | 27.333 | 1008.446 |
| 10/19/2012 0:30 | 100 | 27.308 | 1008.148 |
| 10/19/2012 1:00 | 100 | 27.308 | 1008.148 |
| 10/19/2012 1:30 | 100 | 27.284 | 1007.948 |
| 10/19/2012 2:00 | 100 | 27.259 | 1007.646 |
| 10/19/2012 2:30 | 100 | 27.235 | 1007.545 |
| 10/19/2012 3:00 | 100 | 27.21 | 1007.145 |
| 10/19/2012 3:30 | 100 | 27.186 | 1006.945 |
| 10/19/2012 4:00 | 100 | 27.161 | 1006.945 |
| 10/19/2012 4:30 | 100 | 27.087 | 1006.945 |
| 10/19/2012 5:00 | 100 | 27.063 | 1007.047 |
| 10/19/2012 5:30 | 100 | 27.038 | 1007.345 |
| 10/19/2012 6:00 | 100 | 26.989 | 1007.545 |
| 10/19/2012 6:30 | 100 | 26.989 | 1008.046 |
| 10/19/2012 7:00 | 100 | 26.94 | 1008.246 |
| 10/19/2012 7:30 | 100 | 26.94 | 1008.446 |
| 10/19/2012 8:00 | 100 | 26.989 | 1008.547 |
| 10/19/2012 8:30 | 100 | 27.038 | 1008.947 |
| 10/19/2012 9:00 | 100 | 27.112 | 1008.947 |
| 10/19/2012 9:30 | 100 | 27.235 | 1009.045 |
| 10/19/2012 10:00 | 100 | 27.259 | 1008.947 |
| 10/19/2012 10:30 | 100 | 27.284 | 1008.645 |
| 10/19/2012 11:00 | 100 | 27.333 | 1008.246 |
| 10/19/2012 11:30 | 100 | 27.382 | 1007.745 |
| 10/19/2012 12:00 | 100 | 27.431 | 1007.545 |
| 10/19/2012 12:30 | 100 | 27.481 | 1007.145 |
| 10/19/2012 13:00 | 100 | 27.505 | 1006.847 |
| 10/19/2012 13:30 | 100 | 27.505 | 1006.244 |
| 10/19/2012 14:00 | 100 | 27.53 | 1005.946 |
| 10/19/2012 14:30 | 100 | 27.53 | 1005.645 |
| 10/19/2012 15:00 | 100 | 27.53 | 1005.445 |
| 10/19/2012 15:30 | 100 | 27.505 | 1005.347 |
| 10/19/2012 16:00 | 100 | 27.505 | 1005.245 |
| 10/19/2012 16:30 | 100 | 27.481 | 1005.147 |
| 10/19/2012 17:00 | 100 | 27.456 | 1005.645 |
| 10/19/2012 17:30 | 100 | 27.456 | 1005.645 |
| 10/19/2012 18:00 | 100 | 27.456 | 1005.845 |
| 10/19/2012 18:30 | 100 | 27.407 | 1006.244 |
| 10/19/2012 19:00 | 100 | 27.407 | 1006.546 |
| 10/19/2012 19:30 | 100 | 27.308 | 1007.646 |
| 10/19/2012 20:00 | 100 | 27.235 | 1007.646 |
| 10/19/2012 20:30 | 100 | 27.087 | 1007.846 |
| 10/19/2012 21:00 | 100 | 27.063 | 1007.745 |
| 10/19/2012 21:30 | 100 | 27.038 | 1007.745 |
| 10/19/2012 22:00 | 100 | 27.087 | 1007.447 |
| 10/19/2012 22:30 | 100 | 27.112 | 1007.447 |

| | | | |
|------------------|-----|--------|----------|
| 10/19/2012 23:00 | 100 | 27.136 | 1007.646 |
| 10/19/2012 23:30 | 100 | 27.136 | 1007.745 |
| 10/20/2012 0:00 | 100 | 27.136 | 1007.745 |
| 10/20/2012 0:30 | 100 | 27.161 | 1007.447 |
| 10/20/2012 1:00 | 100 | 27.161 | 1007.247 |
| 10/20/2012 1:30 | 100 | 27.161 | 1006.847 |
| 10/20/2012 2:00 | 100 | 27.186 | 1006.945 |
| 10/20/2012 2:30 | 100 | 27.21 | 1006.847 |
| 10/20/2012 3:00 | 100 | 27.186 | 1006.546 |
| 10/20/2012 3:30 | 100 | 27.136 | 1006.746 |
| 10/20/2012 4:00 | 100 | 27.087 | 1006.146 |
| 10/20/2012 4:30 | 100 | 27.087 | 1006.045 |
| 10/20/2012 5:00 | 100 | 27.087 | 1006.448 |
| 10/20/2012 5:30 | 100 | 27.087 | 1006.546 |
| 10/20/2012 6:00 | 100 | 27.087 | 1006.647 |
| 10/20/2012 6:30 | 100 | 27.112 | 1006.945 |
| 10/20/2012 7:00 | 100 | 27.136 | 1007.145 |
| 10/20/2012 7:30 | 100 | 27.186 | 1007.345 |
| 10/20/2012 8:00 | 100 | 27.235 | 1007.646 |
| 10/20/2012 8:30 | 100 | 27.308 | 1007.745 |
| 10/20/2012 9:00 | 100 | 27.382 | 1008.148 |
| 10/20/2012 9:30 | 100 | 27.431 | 1008.148 |
| 10/20/2012 10:00 | 100 | 27.481 | 1008.046 |
| 10/20/2012 10:30 | 100 | 27.505 | 1007.948 |
| 10/20/2012 11:00 | 100 | 27.505 | 1007.745 |
| 10/20/2012 11:30 | 100 | 27.579 | 1007.247 |
| 10/20/2012 12:00 | 100 | 27.579 | 1006.746 |
| 10/20/2012 12:30 | 100 | 27.579 | 1006.546 |
| 10/20/2012 13:00 | 100 | 27.604 | 1006.244 |
| 10/20/2012 13:30 | 100 | 27.604 | 1005.845 |
| 10/20/2012 14:00 | 100 | 27.604 | 1005.645 |
| 10/20/2012 14:30 | 100 | 27.579 | 1005.645 |
| 10/20/2012 15:00 | 100 | 27.554 | 1005.347 |
| 10/20/2012 15:30 | 100 | 27.53 | 1005.245 |
| 10/20/2012 16:00 | 100 | 27.505 | 1005.046 |
| 10/20/2012 16:30 | 100 | 27.456 | 1005.645 |
| 10/20/2012 17:00 | 100 | 27.456 | 1005.547 |
| 10/20/2012 17:30 | 100 | 27.456 | 1005.445 |
| 10/20/2012 18:00 | 100 | 27.431 | 1005.946 |
| 10/20/2012 18:30 | 100 | 27.431 | 1006.244 |
| 10/20/2012 19:00 | 100 | 27.407 | 1006.346 |
| 10/20/2012 19:30 | 100 | 27.407 | 1006.945 |
| 10/20/2012 20:00 | 100 | 27.407 | 1007.145 |
| 10/20/2012 20:30 | 100 | 27.407 | 1007.345 |
| 10/20/2012 21:00 | 100 | 27.407 | 1007.545 |
| 10/20/2012 21:30 | 100 | 27.382 | 1007.447 |
| 10/20/2012 22:00 | 100 | 27.382 | 1007.247 |
| 10/20/2012 22:30 | 100 | 27.382 | 1007.247 |
| 10/20/2012 23:00 | 100 | 27.382 | 1007.345 |
| 10/21/2012 0:00 | 100 | 27.358 | 1007.047 |
| 10/21/2012 0:30 | 100 | 27.333 | 1006.746 |
| 10/21/2012 1:00 | 100 | 27.308 | 1006.746 |
| 10/21/2012 1:30 | 100 | 27.308 | 1006.746 |
| 10/21/2012 2:00 | 100 | 27.284 | 1006.546 |
| 10/21/2012 2:30 | 100 | 27.259 | 1006.244 |
| 10/21/2012 3:00 | 100 | 27.259 | 1005.747 |
| 10/21/2012 3:30 | 100 | 27.235 | 1005.946 |
| 10/21/2012 4:00 | 100 | 27.235 | 1005.946 |
| 10/21/2012 4:30 | 100 | 27.235 | 1005.946 |
| 10/21/2012 5:00 | 100 | 27.235 | 1006.045 |
| 10/21/2012 5:30 | 100 | 27.235 | 1006.244 |
| 10/21/2012 6:00 | 100 | 27.21 | 1006.847 |
| 10/21/2012 6:30 | 100 | 27.21 | 1006.945 |
| 10/21/2012 7:00 | 100 | 27.186 | 1007.447 |

| | | | |
|------------------|-----|--------|----------|
| 10/21/2012 7:30 | 100 | 27.235 | 1007.745 |
| 10/21/2012 8:00 | 100 | 27.284 | 1008.046 |
| 10/21/2012 8:30 | 100 | 27.308 | 1008.347 |
| 10/21/2012 9:00 | 100 | 27.382 | 1008.347 |
| 10/21/2012 9:30 | 100 | 27.431 | 1008.446 |
| 10/21/2012 10:00 | 100 | 27.481 | 1008.246 |
| 10/21/2012 10:30 | 100 | 27.53 | 1008.347 |
| 10/21/2012 11:00 | 100 | 27.53 | 1007.846 |
| 10/21/2012 11:30 | 100 | 27.554 | 1007.545 |
| 10/21/2012 12:00 | 100 | 27.579 | 1007.247 |
| 10/21/2012 12:30 | 100 | 27.628 | 1006.546 |
| 10/21/2012 13:00 | 100 | 27.579 | 1006.146 |
| 10/21/2012 13:30 | 100 | 27.579 | 1005.747 |
| 10/21/2012 14:00 | 100 | 27.579 | 1005.245 |
| 10/21/2012 14:30 | 100 | 27.604 | 1005.147 |
| 10/21/2012 15:00 | 100 | 27.579 | 1005.147 |
| 10/21/2012 15:30 | 100 | 27.579 | 1005.445 |
| 10/21/2012 16:00 | 100 | 27.554 | 1005.347 |
| 10/21/2012 16:30 | 100 | 27.53 | 1005.445 |
| 10/21/2012 17:00 | 100 | 27.505 | 1005.645 |
| 10/21/2012 17:30 | 100 | 27.481 | 1006.045 |
| 10/21/2012 18:00 | 100 | 27.431 | 1006.346 |
| 10/21/2012 18:30 | 100 | 27.407 | 1006.346 |
| 10/21/2012 19:00 | 100 | 27.382 | 1006.448 |
| 10/21/2012 19:30 | 100 | 27.382 | 1006.647 |
| 10/21/2012 20:00 | 100 | 27.382 | 1006.945 |
| 10/21/2012 20:30 | 100 | 27.382 | 1007.145 |
| 10/21/2012 21:00 | 100 | 27.358 | 1007.247 |
| 10/21/2012 21:30 | 100 | 27.358 | 1007.145 |
| 10/21/2012 22:00 | 100 | 27.358 | 1007.047 |
| 10/21/2012 22:30 | 100 | 27.333 | 1006.945 |
| 10/21/2012 23:00 | 100 | 27.333 | 1006.546 |
| 10/21/2012 23:30 | 100 | 27.308 | 1006.448 |
| 10/22/2012 0:00 | 100 | 27.284 | 1006.244 |
| 10/22/2012 0:30 | 100 | 27.284 | 1006.045 |
| 10/22/2012 1:00 | 100 | 27.284 | 1005.645 |
| 10/22/2012 1:30 | 100 | 27.284 | 1005.347 |
| 10/22/2012 2:00 | 100 | 27.259 | 1004.846 |
| 10/22/2012 2:30 | 100 | 27.259 | 1004.748 |
| 10/22/2012 3:00 | 100 | 27.235 | 1004.846 |
| 10/22/2012 3:30 | 100 | 27.235 | 1004.446 |
| 10/22/2012 4:00 | 100 | 27.21 | 1004.247 |
| 10/22/2012 4:30 | 100 | 27.21 | 1004.145 |
| 10/22/2012 5:00 | 100 | 27.21 | 1004.446 |
| 10/22/2012 5:30 | 100 | 27.21 | 1004.545 |
| 10/22/2012 6:00 | 100 | 27.21 | 1004.846 |
| 10/22/2012 6:30 | 100 | 27.21 | 1005.245 |
| 10/22/2012 7:00 | 100 | 27.21 | 1005.547 |
| 10/22/2012 7:30 | 100 | 27.186 | 1005.946 |
| 10/22/2012 8:00 | 100 | 27.186 | 1006.448 |
| 10/22/2012 8:30 | 100 | 27.186 | 1006.746 |
| 10/22/2012 9:00 | 100 | 27.186 | 1006.647 |
| 10/22/2012 9:30 | 100 | 27.186 | 1006.647 |
| 10/22/2012 10:00 | 100 | 27.235 | 1006.647 |
| 10/22/2012 10:30 | 100 | 27.259 | 1006.146 |
| 10/22/2012 11:00 | 100 | 27.333 | 1005.946 |
| 10/22/2012 11:30 | 100 | 27.407 | 1005.445 |
| 10/22/2012 12:00 | 100 | 27.554 | 1005.046 |
| 10/22/2012 12:30 | 100 | 27.53 | 1004.748 |
| 10/23/2012 16:00 | 100 | 27.628 | 1003.65 |
| 10/23/2012 16:30 | 100 | 27.579 | 1003.95 |
| 10/23/2012 17:00 | 100 | 27.579 | 1004.15 |
| 10/23/2012 17:30 | 100 | 27.53 | 1004.55 |
| 10/23/2012 18:00 | 100 | 27.456 | 1004.85 |
| 10/23/2012 18:30 | 100 | 27.407 | 1005.05 |

| | | | |
|------------------|-----|--------|---------|
| 10/23/2012 19:00 | 100 | 27.407 | 1005.35 |
| 10/23/2012 19:30 | 100 | 27.358 | 1005.65 |
| 10/23/2012 20:00 | 100 | 27.358 | 1005.95 |
| 10/23/2012 20:30 | 100 | 27.333 | 1006.45 |
| 10/23/2012 21:00 | 100 | 27.333 | 1006.55 |
| 10/23/2012 21:30 | 100 | 27.333 | 1006.45 |
| 10/23/2012 22:00 | 100 | 27.358 | 1006.45 |
| 10/23/2012 22:30 | 100 | 27.358 | 1006.55 |
| 10/23/2012 23:00 | 100 | 27.333 | 1006.45 |
| 10/23/2012 23:30 | 100 | 27.407 | 1006.45 |
| 10/24/2012 0:00 | 100 | 27.21 | 1006.35 |
| 10/24/2012 0:30 | 100 | 27.161 | 1006.25 |
| 10/24/2012 1:00 | 100 | 27.014 | 1005.85 |
| 10/24/2012 1:30 | 100 | 27.063 | 1005.55 |
| 10/24/2012 2:00 | 100 | 26.989 | 1005.35 |
| 10/24/2012 2:30 | 100 | 27.014 | 1005.05 |
| 10/24/2012 3:00 | 100 | 26.989 | 1005.05 |
| 10/24/2012 3:30 | 100 | 26.94 | 1005.15 |
| 10/24/2012 4:00 | 100 | 26.94 | 1005.15 |
| 10/24/2012 4:30 | 100 | 26.965 | 1005.15 |
| 10/24/2012 5:00 | 100 | 26.94 | 1005.25 |
| 10/24/2012 5:30 | 100 | 27.014 | 1005.55 |
| 10/24/2012 6:00 | 100 | 26.989 | 1005.95 |
| 10/24/2012 6:30 | 100 | 27.014 | 1006.35 |
| 10/24/2012 7:00 | 100 | 27.136 | 1006.75 |
| 10/24/2012 7:30 | 100 | 27.259 | 1006.65 |
| 10/24/2012 8:00 | 100 | 27.554 | 1007.15 |
| 10/24/2012 8:30 | 100 | 27.702 | 1007.35 |
| 10/24/2012 9:00 | 100 | 27.628 | 1007.65 |
| 10/24/2012 9:30 | 100 | 27.85 | 1007.65 |
| 10/24/2012 10:00 | 100 | 27.727 | 1007.75 |
| 10/24/2012 10:30 | 100 | 27.875 | 1007.55 |
| 10/24/2012 11:00 | 100 | 27.924 | 1007.25 |
| 10/24/2012 11:30 | 100 | 27.998 | 1006.85 |
| 10/24/2012 12:00 | 100 | 28.023 | 1006.55 |
| 10/24/2012 12:30 | 100 | 27.899 | 1006.25 |
| 10/24/2012 13:00 | 100 | 27.899 | 1005.95 |
| 10/24/2012 13:30 | 100 | 27.899 | 1005.65 |
| 10/24/2012 14:00 | 100 | 27.825 | 1005.35 |
| 10/24/2012 14:30 | 100 | 27.825 | 1004.95 |
| 10/24/2012 15:00 | 100 | 27.85 | 1004.75 |
| 10/24/2012 15:30 | 100 | 27.751 | 1004.55 |
| 10/24/2012 16:00 | 100 | 27.702 | 1004.85 |
| 10/24/2012 16:30 | 100 | 27.653 | 1004.95 |
| 10/24/2012 17:00 | 100 | 27.653 | 1005.15 |
| 10/24/2012 17:30 | 100 | 27.579 | 1005.25 |
| 10/24/2012 18:00 | 100 | 27.505 | 1005.45 |
| 10/24/2012 18:30 | 100 | 27.481 | 1005.95 |
| 10/24/2012 19:00 | 100 | 27.456 | 1006.25 |
| 10/24/2012 19:30 | 100 | 27.407 | 1006.45 |
| 10/24/2012 20:00 | 100 | 27.382 | 1006.85 |
| 10/24/2012 20:30 | 100 | 27.259 | 1007.05 |
| 10/24/2012 21:00 | 100 | 27.358 | 1007.05 |
| 10/24/2012 21:30 | 100 | 27.407 | 1007.05 |
| 10/24/2012 22:00 | 100 | 27.431 | 1007.05 |
| 10/24/2012 22:30 | 100 | 27.456 | 1006.95 |
| 10/24/2012 23:00 | 100 | 27.407 | 1007.05 |
| 10/24/2012 23:30 | 100 | 27.382 | 1007.05 |
| 10/25/2012 0:00 | 100 | 27.308 | 1006.95 |
| 10/25/2012 0:30 | 100 | 27.358 | 1006.75 |
| 10/25/2012 1:00 | 100 | 27.308 | 1006.35 |
| 10/25/2012 1:30 | 100 | 27.308 | 1006.35 |
| 10/25/2012 2:00 | 100 | 27.235 | 1006.05 |
| 10/25/2012 2:30 | 100 | 27.284 | 1005.75 |
| 10/25/2012 3:00 | 100 | 27.358 | 1005.75 |

| | | | |
|------------------|-----|--------|---------|
| 10/25/2012 3:30 | 100 | 27.259 | 1005.75 |
| 10/25/2012 4:00 | 100 | 27.284 | 1005.85 |
| 10/25/2012 4:30 | 100 | 27.284 | 1005.65 |
| 10/25/2012 5:00 | 100 | 27.259 | 1005.95 |
| 10/25/2012 5:30 | 100 | 27.235 | 1006.35 |
| 10/25/2012 6:00 | 100 | 27.259 | 1006.25 |
| 10/25/2012 6:30 | 100 | 27.235 | 1006.65 |
| 10/25/2012 7:00 | 100 | 27.308 | 1007.05 |
| 10/25/2012 7:30 | 100 | 27.505 | 1007.45 |
| 10/25/2012 8:00 | 100 | 27.702 | 1007.55 |
| 10/25/2012 8:30 | 100 | 27.727 | 1007.75 |
| 10/25/2012 9:00 | 100 | 27.801 | 1007.95 |
| 10/25/2012 9:30 | 100 | 27.825 | 1007.95 |
| 10/25/2012 10:00 | 100 | 27.899 | 1007.75 |
| 10/25/2012 10:30 | 100 | 27.949 | 1007.55 |
| 10/25/2012 11:00 | 100 | 28.27 | 1007.35 |
| 10/25/2012 11:30 | 100 | 28.097 | 1006.95 |
| 10/25/2012 12:00 | 100 | 28.122 | 1006.45 |
| 10/25/2012 12:30 | 100 | 28.196 | 1005.85 |
| 10/25/2012 13:00 | 100 | 28.245 | 1005.45 |
| 10/25/2012 13:30 | 100 | 28.122 | 1005.35 |
| 10/25/2012 14:00 | 100 | 28.171 | 1004.95 |
| 10/25/2012 14:30 | 100 | 28.097 | 1004.95 |
| 10/25/2012 15:00 | 100 | 28.072 | 1004.65 |
| 10/25/2012 15:30 | 100 | 27.949 | 1004.65 |
| 10/25/2012 16:00 | 100 | 27.924 | 1004.95 |
| 10/25/2012 16:30 | 100 | 27.924 | 1005.25 |
| 10/25/2012 17:00 | 100 | 27.875 | 1005.45 |
| 10/25/2012 17:30 | 100 | 27.899 | 1005.65 |
| 10/25/2012 18:00 | 100 | 27.825 | 1005.85 |
| 10/25/2012 18:30 | 100 | 27.776 | 1006.25 |
| 10/25/2012 19:00 | 100 | 27.727 | 1006.45 |
| 10/25/2012 19:30 | 100 | 27.505 | 1006.95 |
| 10/25/2012 20:00 | 100 | 27.628 | 1006.85 |
| 10/25/2012 20:30 | 100 | 27.677 | 1007.35 |
| 10/25/2012 21:00 | 100 | 27.727 | 1007.25 |
| 10/25/2012 21:30 | 100 | 27.776 | 1007.15 |
| 10/25/2012 22:00 | 100 | 27.751 | 1007.05 |
| 10/25/2012 22:30 | 100 | 27.727 | 1006.85 |
| 10/25/2012 23:00 | 100 | 27.801 | 1006.75 |
| 10/25/2012 23:30 | 100 | 27.727 | 1006.65 |
| 10/26/2012 0:00 | 100 | 27.677 | 1006.35 |
| 10/26/2012 0:30 | 100 | 27.604 | 1006.25 |
| 10/26/2012 1:00 | 100 | 27.727 | 1006.05 |
| 10/26/2012 1:30 | 100 | 27.628 | 1005.85 |
| 10/26/2012 2:00 | 100 | 27.604 | 1005.75 |
| 10/26/2012 2:30 | 100 | 27.554 | 1005.25 |
| 10/26/2012 3:00 | 100 | 27.53 | 1005.25 |
| 10/26/2012 3:30 | 100 | 27.579 | 1005.05 |
| 10/26/2012 4:00 | 100 | 27.554 | 1005.05 |
| 10/26/2012 4:30 | 100 | 27.53 | 1004.85 |
| 10/26/2012 5:00 | 100 | 27.53 | 1005.35 |
| 10/26/2012 5:30 | 100 | 27.53 | 1005.45 |
| 10/26/2012 6:00 | 100 | 27.604 | 1005.75 |
| 10/26/2012 6:30 | 100 | 27.579 | 1006.15 |
| 10/26/2012 7:00 | 100 | 27.653 | 1006.65 |
| 10/26/2012 7:30 | 100 | 27.677 | 1006.95 |
| 10/26/2012 8:00 | 100 | 27.801 | 1007.05 |
| 10/26/2012 8:30 | 100 | 27.776 | 1007.45 |
| 10/26/2012 9:00 | 100 | 27.801 | 1007.45 |
| 10/26/2012 9:30 | 100 | 27.751 | 1007.55 |
| 10/26/2012 10:00 | 100 | 27.949 | 1007.35 |
| 10/26/2012 10:30 | 100 | 27.924 | 1007.15 |
| 10/26/2012 11:00 | 100 | 28.122 | 1006.55 |
| 10/26/2012 11:30 | 100 | 28.196 | 1006.15 |

| | | | |
|------------------|-----|--------|---------|
| 10/26/2012 12:00 | 100 | 28.147 | 1005.55 |
| 10/26/2012 12:30 | 100 | 28.196 | 1005.35 |
| 10/26/2012 13:00 | 100 | 28.023 | 1005.05 |
| 10/26/2012 13:30 | 100 | 28.048 | 1004.85 |
| 10/26/2012 14:00 | 100 | 28.048 | 1004.45 |
| 10/26/2012 14:30 | 100 | 28.171 | 1004.45 |
| 10/26/2012 15:00 | 100 | 28.048 | 1004.35 |
| 10/26/2012 15:30 | 100 | 28.048 | 1004.95 |
| 10/26/2012 16:00 | 100 | 27.554 | 1004.55 |
| 10/26/2012 16:30 | 100 | 27.677 | 1004.65 |
| 10/26/2012 17:00 | 100 | 27.727 | 1004.95 |
| 10/26/2012 17:30 | 100 | 27.727 | 1005.15 |
| 10/26/2012 18:00 | 100 | 27.727 | 1005.55 |
| 10/26/2012 18:30 | 100 | 27.677 | 1005.85 |
| 10/26/2012 19:00 | 100 | 27.677 | 1005.95 |
| 10/26/2012 19:30 | 100 | 27.407 | 1006.75 |
| 10/26/2012 20:00 | 100 | 27.431 | 1006.85 |
| 10/26/2012 20:30 | 100 | 27.505 | 1007.25 |
| 10/26/2012 21:00 | 100 | 27.554 | 1007.25 |
| 10/26/2012 21:30 | 100 | 27.53 | 1007.25 |
| 10/26/2012 22:00 | 100 | 27.554 | 1006.95 |
| 10/26/2012 22:30 | 100 | 27.579 | 1006.85 |
| 10/26/2012 23:00 | 100 | 27.579 | 1006.55 |
| 10/26/2012 23:30 | 100 | 27.604 | 1006.25 |
| 10/27/2012 0:00 | 100 | 27.579 | 1005.95 |
| 10/27/2012 0:30 | 100 | 27.579 | 1005.55 |
| 10/27/2012 1:00 | 100 | 27.554 | 1005.35 |
| 10/27/2012 1:30 | 100 | 27.505 | 1005.05 |
| 10/27/2012 2:00 | 100 | 27.505 | 1004.95 |
| 10/27/2012 2:30 | 100 | 27.481 | 1004.85 |
| 10/27/2012 3:00 | 100 | 27.481 | 1004.75 |
| 10/27/2012 3:30 | 100 | 27.407 | 1004.65 |
| 10/27/2012 4:00 | 100 | 27.382 | 1004.85 |
| 10/27/2012 4:30 | 100 | 27.358 | 1004.55 |
| 10/27/2012 5:00 | 100 | 27.333 | 1004.55 |
| 10/27/2012 5:30 | 100 | 27.259 | 1004.85 |
| 10/27/2012 6:00 | 100 | 27.284 | 1005.25 |
| 10/27/2012 6:30 | 100 | 27.284 | 1005.55 |
| 10/27/2012 7:00 | 100 | 27.407 | 1005.85 |
| 10/27/2012 7:30 | 100 | 27.456 | 1005.75 |
| 10/27/2012 8:00 | 100 | 27.554 | 1005.95 |
| 10/27/2012 8:30 | 100 | 27.53 | 1005.95 |
| 10/27/2012 9:00 | 100 | 27.801 | 1006.35 |
| 10/27/2012 9:30 | 100 | 27.924 | 1006.15 |
| 10/27/2012 10:00 | 100 | 27.924 | 1006.35 |
| 10/27/2012 10:30 | 100 | 28.048 | 1005.95 |
| 10/27/2012 11:00 | 100 | 28.122 | 1005.75 |
| 10/27/2012 11:30 | 100 | 28.27 | 1005.35 |
| 10/27/2012 12:00 | 100 | 28.568 | 1004.85 |
| 10/27/2012 12:30 | 100 | 28.27 | 1004.75 |
| 10/27/2012 13:00 | 100 | 28.122 | 1004.45 |
| 10/27/2012 13:30 | 100 | 28.147 | 1004.25 |
| 10/27/2012 14:00 | 100 | 27.85 | 1004.05 |
| 10/27/2012 14:30 | 100 | 27.875 | 1003.85 |
| 10/27/2012 15:00 | 100 | 27.628 | 1003.85 |
| 10/27/2012 15:30 | 100 | 27.554 | 1003.85 |
| 10/27/2012 16:00 | 100 | 27.431 | 1004.25 |
| 10/27/2012 16:30 | 100 | 27.407 | 1004.25 |
| 10/27/2012 17:00 | 100 | 27.308 | 1004.75 |
| 10/27/2012 17:30 | 100 | 27.358 | 1004.55 |
| 10/27/2012 18:00 | 100 | 27.333 | 1004.95 |
| 10/27/2012 18:30 | 100 | 27.358 | 1005.55 |
| 10/27/2012 19:00 | 100 | 27.333 | 1005.45 |
| 10/27/2012 19:30 | 100 | 27.235 | 1005.95 |
| 10/27/2012 20:00 | 100 | 27.21 | 1006.25 |

| | | | |
|------------------|-----|--------|---------|
| 10/27/2012 20:30 | 100 | 27.186 | 1006.65 |
| 10/27/2012 21:00 | 100 | 27.333 | 1007.15 |
| 10/27/2012 21:30 | 100 | 27.235 | 1007.05 |
| 10/27/2012 22:00 | 100 | 27.161 | 1006.75 |
| 10/27/2012 22:30 | 100 | 27.161 | 1006.85 |
| 10/27/2012 23:00 | 100 | 27.235 | 1006.45 |
| 10/27/2012 23:30 | 100 | 27.259 | 1006.35 |
| 10/28/2012 0:00 | 100 | 27.186 | 1006.35 |
| 10/28/2012 0:30 | 100 | 27.136 | 1005.75 |
| 10/28/2012 1:00 | 100 | 27.087 | 1005.25 |
| 10/28/2012 1:30 | 100 | 27.136 | 1005.45 |
| 10/28/2012 2:00 | 100 | 27.112 | 1005.35 |
| 10/28/2012 2:30 | 100 | 27.063 | 1004.95 |
| 10/28/2012 3:00 | 100 | 27.063 | 1004.85 |
| 10/28/2012 3:30 | 100 | 27.112 | 1004.95 |
| 10/28/2012 4:00 | 100 | 27.087 | 1004.95 |
| 10/28/2012 4:30 | 100 | 27.087 | 1005.05 |
| 10/28/2012 5:00 | 100 | 27.087 | 1005.05 |
| 10/28/2012 5:30 | 100 | 27.063 | 1005.35 |
| 10/28/2012 6:00 | 100 | 27.112 | 1005.65 |
| 10/28/2012 6:30 | 100 | 27.112 | 1006.25 |
| 10/28/2012 7:00 | 100 | 27.112 | 1006.95 |
| 10/28/2012 7:30 | 100 | 26.867 | 1007.25 |
| 10/28/2012 8:00 | 100 | 26.744 | 1007.45 |
| 10/28/2012 8:30 | 100 | 26.671 | 1007.45 |
| 10/28/2012 9:00 | 100 | 26.769 | 1007.65 |
| 10/28/2012 9:30 | 100 | 27.087 | 1007.65 |
| 10/28/2012 10:00 | 100 | 27.407 | 1007.55 |
| 10/28/2012 10:30 | 100 | 27.727 | 1007.45 |
| 10/28/2012 11:00 | 100 | 27.628 | 1007.15 |
| 10/28/2012 11:30 | 100 | 27.382 | 1006.25 |
| 10/28/2012 12:00 | 100 | 27.333 | 1005.95 |
| 10/28/2012 12:30 | 100 | 27.186 | 1005.95 |
| 10/28/2012 13:00 | 100 | 27.235 | 1005.65 |
| 10/28/2012 13:30 | 100 | 27.407 | 1005.25 |
| 10/28/2012 14:00 | 100 | 27.358 | 1004.85 |
| 10/28/2012 14:30 | 100 | 27.235 | 1004.75 |
| 10/28/2012 15:00 | 100 | 27.382 | 1004.45 |
| 10/28/2012 15:30 | 100 | 27.358 | 1004.45 |
| 10/28/2012 16:00 | 100 | 27.382 | 1004.35 |
| 10/28/2012 16:30 | 100 | 27.358 | 1004.85 |
| 10/28/2012 17:00 | 100 | 27.407 | 1004.65 |
| 10/28/2012 17:30 | 100 | 27.259 | 1004.95 |
| 10/28/2012 18:00 | 100 | 27.259 | 1005.05 |
| 10/28/2012 18:30 | 100 | 27.358 | 1005.15 |
| 10/28/2012 19:00 | 100 | 27.308 | 1005.45 |
| 10/28/2012 19:30 | 100 | 27.308 | 1005.85 |
| 10/28/2012 20:00 | 100 | 27.333 | 1006.35 |
| 10/28/2012 20:30 | 100 | 27.333 | 1006.55 |
| 10/28/2012 21:00 | 100 | 27.284 | 1006.75 |
| 10/28/2012 21:30 | 100 | 27.284 | 1006.55 |
| 10/28/2012 22:00 | 100 | 27.284 | 1006.45 |
| 10/28/2012 22:30 | 100 | 27.333 | 1006.65 |
| 10/28/2012 23:00 | 100 | 27.431 | 1006.35 |
| 10/28/2012 23:30 | 100 | 27.333 | 1006.25 |
| 10/29/2012 0:00 | 100 | 27.333 | 1006.25 |
| 10/29/2012 0:30 | 100 | 27.382 | 1005.65 |
| 10/29/2012 1:00 | 100 | 27.308 | 1005.35 |
| 10/29/2012 1:30 | 100 | 27.358 | 1005.15 |
| 10/29/2012 2:00 | 100 | 27.333 | 1004.95 |
| 10/29/2012 2:30 | 100 | 27.284 | 1004.75 |
| 10/29/2012 3:00 | 100 | 27.21 | 1004.75 |
| 10/29/2012 3:30 | 100 | 27.161 | 1004.45 |
| 10/29/2012 4:00 | 100 | 27.161 | 1004.35 |
| 10/29/2012 4:30 | 100 | 27.112 | 1004.15 |

| | | | |
|------------------|-----|--------|---------|
| 10/29/2012 5:00 | 100 | 27.112 | 1004.25 |
| 10/29/2012 5:30 | 100 | 27.136 | 1004.75 |
| 10/29/2012 6:00 | 100 | 27.112 | 1004.95 |
| 10/29/2012 6:30 | 100 | 27.136 | 1005.45 |
| 10/29/2012 7:00 | 100 | 27.186 | 1005.85 |
| 10/29/2012 7:30 | 100 | 27.284 | 1006.05 |
| 10/29/2012 8:00 | 100 | 27.333 | 1006.45 |
| 10/29/2012 8:30 | 100 | 27.604 | 1006.45 |
| 10/29/2012 9:00 | 100 | 27.825 | 1006.85 |
| 10/29/2012 9:30 | 100 | 27.899 | 1007.05 |
| 10/29/2012 10:00 | 100 | 28.048 | 1006.75 |
| 10/29/2012 10:30 | 100 | 28.048 | 1006.45 |
| 10/29/2012 11:00 | 100 | 28.221 | 1006.25 |
| 10/29/2012 11:30 | 100 | 27.924 | 1006.05 |
| 10/29/2012 12:00 | 100 | 27.751 | 1005.35 |
| 10/29/2012 12:30 | 100 | 27.702 | 1005.25 |
| 10/29/2012 13:00 | 100 | 27.727 | 1005.05 |
| 10/29/2012 13:30 | 100 | 27.702 | 1004.25 |
| 10/29/2012 14:00 | 100 | 27.727 | 1004.15 |
| 10/29/2012 14:30 | 100 | 27.677 | 1003.85 |
| 10/29/2012 15:00 | 100 | 27.751 | 1003.75 |
| 10/29/2012 15:30 | 100 | 27.776 | 1003.75 |
| 10/29/2012 16:00 | 100 | 27.825 | 1003.85 |
| 10/29/2012 16:30 | 100 | 27.727 | 1003.95 |
| 10/29/2012 17:00 | 100 | 27.677 | 1003.95 |
| 10/29/2012 17:30 | 100 | 27.653 | 1004.45 |
| 10/29/2012 18:00 | 100 | 27.554 | 1004.45 |
| 10/29/2012 18:30 | 100 | 27.407 | 1004.55 |
| 10/29/2012 19:00 | 100 | 27.382 | 1004.85 |
| 10/29/2012 19:30 | 100 | 27.308 | 1005.15 |
| 10/29/2012 20:00 | 100 | 27.235 | 1005.55 |
| 10/29/2012 20:30 | 100 | 27.161 | 1005.55 |
| 10/29/2012 21:00 | 100 | 27.161 | 1005.55 |
| 10/29/2012 21:30 | 100 | 27.186 | 1005.55 |
| 10/29/2012 22:00 | 100 | 27.136 | 1005.45 |
| 10/29/2012 22:30 | 100 | 27.112 | 1005.75 |
| 10/29/2012 23:00 | 100 | 27.112 | 1005.55 |
| 10/29/2012 23:30 | 100 | 27.087 | 1005.45 |
| 10/30/2012 0:00 | 100 | 27.186 | 1005.35 |
| 10/30/2012 0:30 | 100 | 27.161 | 1004.95 |
| 10/30/2012 1:00 | 100 | 27.087 | 1004.65 |
| 10/30/2012 1:30 | 100 | 27.063 | 1004.45 |
| 10/30/2012 2:00 | 100 | 26.793 | 1004.25 |
| 10/30/2012 2:30 | 100 | 26.989 | 1004.15 |
| 10/30/2012 3:00 | 100 | 26.842 | 1003.95 |
| 10/30/2012 3:30 | 100 | 26.989 | 1003.85 |
| 10/30/2012 4:00 | 100 | 26.793 | 1003.85 |
| 10/30/2012 4:30 | 100 | 26.744 | 1003.75 |
| 10/30/2012 5:00 | 100 | 26.744 | 1003.85 |
| 10/30/2012 5:30 | 100 | 26.695 | 1003.95 |
| 10/30/2012 6:00 | 100 | 26.818 | 1004.35 |
| 10/30/2012 6:30 | 100 | 26.72 | 1004.85 |
| 10/30/2012 7:00 | 100 | 26.94 | 1005.25 |
| 10/30/2012 7:30 | 100 | 27.063 | 1005.25 |
| 10/30/2012 8:00 | 100 | 27.136 | 1005.55 |
| 10/30/2012 8:30 | 100 | 27.235 | 1005.85 |
| 10/30/2012 9:00 | 100 | 27.259 | 1006.05 |
| 10/30/2012 9:30 | 100 | 27.284 | 1006.35 |
| 10/30/2012 10:00 | 100 | 27.505 | 1006.35 |
| 10/30/2012 10:30 | 100 | 27.628 | 1006.05 |
| 10/30/2012 11:00 | 100 | 27.628 | 1005.65 |
| 10/30/2012 11:30 | 100 | 27.677 | 1005.45 |
| 10/30/2012 12:00 | 100 | 27.751 | 1005.05 |
| 10/30/2012 12:30 | 100 | 27.751 | 1004.45 |
| 10/30/2012 13:00 | 100 | 27.727 | 1004.35 |

| | | | |
|------------------|-----|--------|---------|
| 10/30/2012 13:30 | 100 | 27.801 | 1003.95 |
| 10/30/2012 14:00 | 100 | 27.702 | 1003.65 |
| 10/30/2012 14:30 | 100 | 27.702 | 1003.55 |
| 10/30/2012 15:00 | 100 | 27.702 | 1003.65 |
| 10/30/2012 15:30 | 100 | 27.628 | 1003.85 |
| 10/30/2012 16:00 | 100 | 27.628 | 1003.85 |
| 10/30/2012 16:30 | 100 | 27.604 | 1004.25 |
| 10/30/2012 17:00 | 100 | 27.53 | 1004.65 |
| 10/30/2012 17:30 | 100 | 27.53 | 1005.05 |
| 10/30/2012 18:00 | 100 | 27.554 | 1005.25 |
| 10/30/2012 18:30 | 100 | 27.481 | 1005.55 |
| 10/30/2012 19:00 | 100 | 27.505 | 1005.65 |
| 10/30/2012 19:30 | 100 | 27.481 | 1006.15 |
| 10/30/2012 20:00 | 100 | 27.456 | 1006.45 |
| 10/30/2012 20:30 | 100 | 27.456 | 1006.65 |
| 10/30/2012 21:00 | 100 | 27.481 | 1006.95 |
| 10/30/2012 21:30 | 100 | 27.481 | 1006.95 |
| 10/30/2012 22:00 | 100 | 27.456 | 1006.95 |
| 10/30/2012 22:30 | 100 | 27.456 | 1006.95 |
| 10/30/2012 23:00 | 100 | 27.456 | 1007.15 |
| 10/30/2012 23:30 | 100 | 27.505 | 1007.05 |
| 10/31/2012 0:00 | 100 | 27.505 | 1007.05 |
| 10/31/2012 0:30 | 100 | 27.456 | 1006.95 |
| 10/31/2012 1:00 | 100 | 27.431 | 1006.85 |
| 10/31/2012 1:30 | 100 | 27.456 | 1006.75 |
| 10/31/2012 2:00 | 100 | 27.431 | 1006.45 |
| 10/31/2012 2:30 | 100 | 27.431 | 1006.55 |
| 10/31/2012 3:00 | 100 | 27.431 | 1006.35 |
| 10/31/2012 3:30 | 100 | 27.407 | 1006.35 |
| 10/31/2012 4:00 | 100 | 27.382 | 1006.45 |
| 10/31/2012 4:30 | 100 | 27.382 | 1006.45 |
| 10/31/2012 5:00 | 100 | 27.382 | 1006.45 |
| 10/31/2012 5:30 | 100 | 27.382 | 1006.55 |
| 10/31/2012 6:00 | 100 | 27.358 | 1006.75 |
| 10/31/2012 6:30 | 100 | 27.358 | 1007.15 |
| 10/31/2012 7:00 | 100 | 27.431 | 1007.65 |
| 10/31/2012 7:30 | 100 | 27.53 | 1007.85 |
| 10/31/2012 8:00 | 100 | 27.53 | 1008.05 |
| 10/31/2012 8:30 | 100 | 27.677 | 1008.45 |
| 10/31/2012 9:00 | 100 | 27.751 | 1008.35 |
| 10/31/2012 9:30 | 100 | 27.899 | 1008.35 |
| 10/31/2012 10:00 | 100 | 27.974 | 1008.45 |
| 10/31/2012 10:30 | 100 | 27.974 | 1008.15 |
| 10/31/2012 11:00 | 100 | 28.147 | 1007.75 |
| 10/31/2012 11:30 | 100 | 28.048 | 1007.35 |
| 10/31/2012 12:00 | 100 | 28.048 | 1007.15 |
| 10/31/2012 12:30 | 100 | 28.097 | 1006.65 |
| 10/31/2012 13:00 | 100 | 28.097 | 1006.25 |
| 10/31/2012 13:30 | 100 | 28.097 | 1005.95 |
| 10/31/2012 14:00 | 100 | 28.122 | 1005.65 |
| 10/31/2012 14:30 | 100 | 28.122 | 1005.15 |
| 10/31/2012 15:00 | 100 | 28.072 | 1005.45 |
| 10/31/2012 15:30 | 100 | 28.097 | 1005.45 |
| 10/31/2012 16:00 | 100 | 27.974 | 1005.65 |
| 10/31/2012 16:30 | 100 | 27.875 | 1005.95 |
| 10/31/2012 17:00 | 100 | 27.825 | 1006.25 |
| 10/31/2012 17:30 | 100 | 27.825 | 1006.35 |
| 10/31/2012 18:00 | 100 | 27.875 | 1006.55 |
| 10/31/2012 18:30 | 100 | 27.924 | 1006.75 |
| 10/31/2012 19:00 | 100 | 27.776 | 1006.95 |
| 10/31/2012 19:30 | 100 | 27.776 | 1007.35 |
| 10/31/2012 20:00 | 100 | 27.727 | 1007.55 |
| 10/31/2012 20:30 | 100 | 27.727 | 1008.05 |
| 10/31/2012 21:00 | 100 | 27.702 | 1008.15 |
| 10/31/2012 21:30 | 100 | 27.677 | 1008.05 |

| | | | |
|------------------|-----|--------|---------|
| 10/31/2012 22:00 | 100 | 27.677 | 1008.35 |
| 10/31/2012 22:30 | 100 | 27.628 | 1008.45 |
| 10/31/2012 23:00 | 100 | 27.604 | 1008.25 |
| 10/31/2012 23:30 | 100 | 27.554 | 1008.35 |
| 11/1/2012 0:00 | 100 | 27.554 | 1008.35 |
| 11/1/2012 0:30 | 100 | 27.554 | 1007.95 |
| 11/1/2012 1:00 | 100 | 27.554 | 1008.05 |
| 11/1/2012 1:30 | 100 | 27.579 | 1007.95 |
| 11/1/2012 2:00 | 100 | 27.53 | 1007.95 |
| 11/1/2012 2:30 | 100 | 27.53 | 1007.75 |
| 11/1/2012 3:00 | 100 | 27.481 | 1007.55 |
| 11/1/2012 3:30 | 100 | 27.481 | 1007.35 |
| 11/1/2012 4:00 | 100 | 27.456 | 1007.15 |
| 11/1/2012 4:30 | 100 | 27.456 | 1007.05 |
| 11/1/2012 5:00 | 100 | 27.407 | 1007.45 |
| 11/1/2012 5:30 | 100 | 27.431 | 1007.75 |
| 11/1/2012 6:00 | 100 | 27.407 | 1008.05 |
| 11/1/2012 6:30 | 100 | 27.407 | 1008.05 |
| 11/1/2012 7:00 | 100 | 27.431 | 1008.75 |
| 11/1/2012 7:30 | 100 | 27.53 | 1008.95 |
| 11/1/2012 8:00 | 100 | 27.628 | 1009.25 |
| 11/1/2012 8:30 | 100 | 27.677 | 1009.55 |
| 11/1/2012 9:00 | 100 | 27.727 | 1009.65 |
| 11/1/2012 9:30 | 100 | 27.801 | 1009.95 |
| 11/1/2012 10:00 | 100 | 27.924 | 1010.15 |
| 11/1/2012 10:30 | 100 | 28.147 | 1009.55 |
| 11/1/2012 11:00 | 100 | 27.949 | 1008.95 |
| 11/1/2012 11:30 | 100 | 28.097 | 1007.95 |
| 11/1/2012 12:00 | 100 | 28.147 | 1007.75 |
| 11/1/2012 12:30 | 100 | 27.974 | 1007.45 |
| 11/1/2012 13:00 | 100 | 27.949 | 1007.25 |
| 11/1/2012 13:30 | 100 | 27.924 | 1006.85 |
| 11/1/2012 14:00 | 100 | 27.899 | 1006.15 |
| 11/1/2012 14:30 | 100 | 27.85 | 1006.15 |
| 11/1/2012 15:00 | 100 | 27.825 | 1005.85 |
| 11/1/2012 15:30 | 100 | 27.801 | 1005.95 |
| 11/1/2012 16:00 | 100 | 27.702 | 1006.15 |
| 11/1/2012 16:30 | 100 | 27.628 | 1005.95 |
| 11/1/2012 17:00 | 100 | 27.579 | 1006.45 |
| 11/1/2012 17:30 | 100 | 27.554 | 1006.45 |
| 11/1/2012 18:00 | 100 | 27.481 | 1006.55 |
| 11/1/2012 18:30 | 100 | 27.456 | 1006.75 |
| 11/1/2012 19:00 | 100 | 27.407 | 1006.95 |
| 11/1/2012 19:30 | 100 | 27.407 | 1007.35 |
| 11/1/2012 20:00 | 100 | 27.358 | 1007.55 |
| 11/1/2012 20:30 | 100 | 27.284 | 1007.85 |
| 11/1/2012 21:00 | 100 | 27.284 | 1007.95 |
| 11/1/2012 21:30 | 100 | 27.21 | 1008.05 |
| 11/1/2012 22:00 | 100 | 27.235 | 1008.15 |
| 11/1/2012 22:30 | 100 | 27.21 | 1008.15 |
| 11/1/2012 23:00 | 100 | 27.21 | 1008.15 |
| 11/1/2012 23:30 | 100 | 27.161 | 1008.15 |
| 11/2/2012 0:00 | 100 | 27.161 | 1008.15 |
| 11/2/2012 0:30 | 100 | 27.136 | 1008.05 |
| 11/2/2012 1:00 | 100 | 27.186 | 1007.95 |
| 11/2/2012 1:30 | 100 | 27.186 | 1007.75 |
| 11/2/2012 2:00 | 100 | 27.21 | 1007.65 |
| 11/2/2012 2:30 | 100 | 27.284 | 1007.45 |
| 11/2/2012 3:00 | 100 | 27.259 | 1007.35 |
| 11/2/2012 3:30 | 100 | 27.308 | 1007.15 |
| 11/2/2012 4:00 | 100 | 27.333 | 1007.15 |
| 11/2/2012 4:30 | 100 | 27.358 | 1007.15 |
| 11/2/2012 5:00 | 100 | 27.358 | 1007.15 |
| 11/2/2012 5:30 | 100 | 27.358 | 1007.35 |
| 11/2/2012 6:00 | 100 | 27.358 | 1007.55 |

| | | | |
|-----------------|-----|--------|---------|
| 11/2/2012 6:30 | 100 | 27.333 | 1007.85 |
| 11/2/2012 7:00 | 100 | 27.333 | 1007.95 |
| 11/2/2012 7:30 | 100 | 27.358 | 1008.05 |
| 11/2/2012 8:00 | 100 | 27.431 | 1008.45 |
| 11/2/2012 8:30 | 100 | 27.53 | 1008.55 |
| 11/2/2012 9:00 | 100 | 27.554 | 1008.95 |
| 11/2/2012 9:30 | 100 | 27.579 | 1008.85 |
| 11/2/2012 10:00 | 100 | 27.653 | 1008.55 |
| 11/2/2012 10:30 | 100 | 27.727 | 1008.05 |
| 11/2/2012 11:00 | 100 | 27.751 | 1008.05 |
| 11/2/2012 11:30 | 100 | 27.751 | 1007.15 |
| 11/2/2012 12:00 | 100 | 27.776 | 1006.85 |
| 11/2/2012 12:30 | 100 | 27.801 | 1006.65 |
| 11/2/2012 13:00 | 100 | 27.85 | 1006.05 |
| 11/2/2012 13:30 | 100 | 27.85 | 1005.35 |
| 11/2/2012 14:00 | 100 | 27.801 | 1005.05 |
| 11/2/2012 14:30 | 100 | 27.776 | 1004.95 |
| 11/2/2012 15:00 | 100 | 27.751 | 1004.65 |
| 11/2/2012 15:30 | 100 | 27.727 | 1004.55 |
| 11/2/2012 16:00 | 100 | 27.727 | 1004.45 |
| 11/2/2012 16:30 | 100 | 27.702 | 1004.65 |
| 11/2/2012 17:00 | 100 | 27.702 | 1004.95 |
| 11/2/2012 17:30 | 100 | 27.653 | 1004.95 |
| 11/2/2012 18:00 | 100 | 27.628 | 1005.55 |
| 11/2/2012 18:30 | 100 | 27.628 | 1005.35 |
| 11/2/2012 19:00 | 100 | 27.653 | 1005.95 |
| 11/2/2012 19:30 | 100 | 27.653 | 1006.25 |
| 11/2/2012 20:00 | 100 | 27.677 | 1006.65 |
| 11/2/2012 20:30 | 100 | 27.677 | 1007.05 |
| 11/2/2012 21:00 | 100 | 27.702 | 1006.85 |
| 11/2/2012 21:30 | 100 | 27.702 | 1007.05 |
| 11/2/2012 22:00 | 100 | 27.702 | 1006.95 |
| 11/2/2012 22:30 | 100 | 27.653 | 1006.85 |
| 11/2/2012 23:00 | 100 | 27.604 | 1006.95 |
| 11/2/2012 23:30 | 100 | 27.579 | 1006.55 |
| 11/3/2012 0:00 | 100 | 27.579 | 1006.55 |
| 11/3/2012 0:30 | 100 | 27.554 | 1006.35 |
| 11/3/2012 1:00 | 100 | 27.505 | 1006.45 |
| 11/3/2012 1:30 | 100 | 27.53 | 1006.25 |
| 11/3/2012 2:00 | 100 | 27.505 | 1006.05 |
| 11/3/2012 2:30 | 100 | 27.505 | 1005.75 |
| 11/3/2012 3:00 | 100 | 27.481 | 1005.15 |
| 11/3/2012 3:30 | 100 | 27.456 | 1005.35 |
| 11/3/2012 4:00 | 100 | 27.456 | 1005.55 |
| 11/3/2012 4:30 | 100 | 27.431 | 1005.45 |
| 11/3/2012 5:00 | 100 | 27.382 | 1005.05 |
| 11/3/2012 5:30 | 100 | 27.358 | 1005.05 |
| 11/3/2012 6:00 | 100 | 27.382 | 1005.95 |
| 11/3/2012 6:30 | 100 | 27.382 | 1006.35 |
| 11/3/2012 7:00 | 100 | 27.407 | 1006.85 |
| 11/3/2012 7:30 | 100 | 27.431 | 1007.45 |
| 11/3/2012 8:00 | 100 | 27.505 | 1007.45 |
| 11/3/2012 8:30 | 100 | 27.554 | 1007.05 |
| 11/3/2012 9:00 | 100 | 27.579 | 1007.65 |
| 11/3/2012 9:30 | 100 | 27.604 | 1007.85 |
| 11/3/2012 10:00 | 100 | 27.677 | 1007.65 |
| 11/3/2012 10:30 | 100 | 27.677 | 1007.25 |
| 11/3/2012 11:00 | 100 | 27.702 | 1007.05 |
| 11/3/2012 11:30 | 100 | 27.702 | 1007.15 |
| 11/3/2012 12:00 | 100 | 27.653 | 1006.55 |
| 11/3/2012 12:30 | 100 | 27.702 | 1005.85 |
| 11/3/2012 13:00 | 100 | 27.677 | 1005.95 |
| 11/3/2012 13:30 | 100 | 27.751 | 1005.15 |
| 11/3/2012 14:00 | 100 | 27.776 | 1005.05 |
| 11/3/2012 14:30 | 100 | 27.751 | 1004.85 |

| | | | |
|-----------------|-----|--------|---------|
| 11/3/2012 15:00 | 100 | 27.702 | 1004.45 |
| 11/3/2012 15:30 | 100 | 27.702 | 1004.25 |
| 11/3/2012 16:00 | 100 | 27.677 | 1004.25 |
| 11/3/2012 16:30 | 100 | 27.677 | 1004.45 |
| 11/3/2012 17:00 | 100 | 27.702 | 1004.75 |
| 11/3/2012 17:30 | 100 | 27.677 | 1004.85 |
| 11/3/2012 18:00 | 100 | 27.677 | 1004.95 |
| 11/3/2012 18:30 | 100 | 27.702 | 1005.35 |
| 11/3/2012 19:00 | 100 | 27.702 | 1005.75 |
| 11/3/2012 19:30 | 100 | 27.751 | 1006.15 |
| 11/3/2012 20:00 | 100 | 27.751 | 1006.25 |
| 11/3/2012 20:30 | 100 | 27.801 | 1006.45 |
| 11/3/2012 21:00 | 100 | 27.776 | 1006.05 |
| 11/3/2012 21:30 | 100 | 27.875 | 1006.15 |
| 11/3/2012 22:00 | 100 | 27.825 | 1006.45 |
| 11/3/2012 22:30 | 100 | 27.85 | 1006.95 |
| 11/3/2012 23:00 | 100 | 27.899 | 1006.75 |
| 11/3/2012 23:30 | 100 | 27.899 | 1006.75 |
| 11/4/2012 0:00 | 100 | 27.875 | 1006.35 |
| 11/4/2012 0:30 | 100 | 27.776 | 1006.45 |
| 11/4/2012 1:00 | 100 | 27.727 | 1005.55 |
| 11/4/2012 1:30 | 100 | 27.677 | 1005.75 |
| 11/4/2012 2:00 | 100 | 27.702 | 1005.35 |
| 11/4/2012 2:30 | 100 | 27.677 | 1005.15 |
| 11/4/2012 3:00 | 100 | 27.677 | 1004.85 |
| 11/4/2012 3:30 | 100 | 27.727 | 1004.75 |
| 11/4/2012 4:00 | 100 | 27.751 | 1005.15 |
| 11/4/2012 4:30 | 100 | 27.751 | 1005.05 |
| 11/4/2012 5:00 | 100 | 27.751 | 1005.05 |
| 11/4/2012 5:30 | 100 | 27.751 | 1005.45 |
| 11/4/2012 6:00 | 100 | 27.653 | 1005.75 |
| 11/4/2012 6:30 | 100 | 27.53 | 1005.95 |
| 11/4/2012 7:00 | 100 | 27.677 | 1006.05 |
| 11/4/2012 7:30 | 100 | 27.949 | 1006.15 |
| 11/4/2012 8:00 | 100 | 27.974 | 1006.65 |
| 11/4/2012 8:30 | 100 | 28.097 | 1006.85 |
| 11/4/2012 9:00 | 100 | 28.369 | 1006.95 |
| 11/4/2012 9:30 | 100 | 28.295 | 1007.25 |
| 11/4/2012 10:00 | 100 | 28.468 | 1007.25 |
| 11/4/2012 10:30 | 100 | 28.32 | 1007.15 |
| 11/4/2012 11:00 | 100 | 28.32 | 1006.85 |
| 11/4/2012 11:30 | 100 | 28.468 | 1006.55 |
| 11/4/2012 12:00 | 100 | 28.345 | 1005.95 |
| 11/4/2012 12:30 | 100 | 28.419 | 1005.85 |
| 11/4/2012 13:00 | 100 | 28.568 | 1005.55 |
| 11/4/2012 13:30 | 100 | 28.468 | 1005.35 |
| 11/4/2012 14:00 | 100 | 28.369 | 1004.95 |
| 11/4/2012 14:30 | 100 | 28.444 | 1004.85 |
| 11/4/2012 15:00 | 100 | 28.369 | 1004.95 |
| 11/4/2012 15:30 | 100 | 28.345 | 1005.05 |
| 11/4/2012 16:00 | 100 | 28.27 | 1005.35 |
| 11/4/2012 16:30 | 100 | 28.221 | 1004.95 |
| 11/4/2012 17:00 | 100 | 28.122 | 1005.45 |
| 11/4/2012 17:30 | 100 | 28.072 | 1006.25 |
| 11/4/2012 18:00 | 100 | 28.122 | 1006.35 |
| 11/4/2012 18:30 | 100 | 28.072 | 1006.65 |
| 11/4/2012 19:00 | 100 | 28.023 | 1006.35 |
| 11/4/2012 19:30 | 100 | 28.072 | 1006.65 |
| 11/4/2012 20:00 | 100 | 28.097 | 1007.25 |
| 11/4/2012 20:30 | 100 | 28.072 | 1007.05 |
| 11/4/2012 21:00 | 100 | 28.122 | 1006.75 |
| 11/4/2012 21:30 | 100 | 28.171 | 1006.65 |
| 11/4/2012 22:00 | 100 | 27.924 | 1006.65 |
| 11/4/2012 22:30 | 100 | 27.949 | 1006.55 |
| 11/4/2012 23:00 | 100 | 27.875 | 1006.25 |

| | | | |
|-----------------|------|--------|---------|
| 11/4/2012 23:30 | 100 | 27.875 | 1006.05 |
| 11/5/2012 0:00 | 100 | 27.875 | 1006.15 |
| 11/5/2012 0:30 | 100 | 27.924 | 1005.65 |
| 11/5/2012 1:00 | 100 | 27.85 | 1005.25 |
| 11/5/2012 1:30 | 100 | 27.801 | 1005.15 |
| 11/5/2012 2:00 | 100 | 27.801 | 1004.95 |
| 11/5/2012 2:30 | 100 | 27.875 | 1004.65 |
| 11/5/2012 3:00 | 100 | 27.924 | 1004.55 |
| 11/5/2012 3:30 | 100 | 27.974 | 1004.45 |
| 11/5/2012 4:00 | 100 | 27.974 | 1004.45 |
| 11/5/2012 4:30 | 100 | 27.949 | 1004.65 |
| 11/5/2012 5:00 | 100 | 27.974 | 1004.75 |
| 11/5/2012 5:30 | 100 | 27.924 | 1005.15 |
| 11/5/2012 6:00 | 100 | 27.727 | 1005.95 |
| 11/5/2012 6:30 | 100 | 27.776 | 1006.05 |
| 11/5/2012 7:00 | 100 | 27.924 | 1006.35 |
| 11/5/2012 7:30 | 100 | 27.974 | 1006.65 |
| 11/5/2012 8:00 | 100 | 28.048 | 1006.85 |
| 11/5/2012 8:30 | 100 | 28.345 | 1007.05 |
| 11/5/2012 9:00 | 100 | 28.493 | 1007.65 |
| 11/5/2012 9:30 | 100 | 28.617 | 1007.75 |
| 11/5/2012 10:00 | 100 | 29.315 | 1007.55 |
| 11/5/2012 10:30 | 100 | 28.841 | 1007.35 |
| 11/5/2012 11:00 | 100 | 28.766 | 1006.95 |
| 11/5/2012 11:30 | 100 | 28.717 | 1006.35 |
| 11/5/2012 12:00 | 100 | 28.617 | 1005.95 |
| 11/5/2012 12:30 | 100 | 28.667 | 1005.65 |
| 11/5/2012 13:00 | 100 | 28.617 | 1005.35 |
| 11/5/2012 13:30 | 100 | 28.593 | 1004.95 |
| 11/5/2012 14:00 | 100 | 28.568 | 1004.65 |
| 11/5/2012 14:30 | 100 | 28.518 | 1004.45 |
| 11/5/2012 15:00 | 100 | 28.468 | 1004.35 |
| 11/5/2012 15:30 | 100 | 28.369 | 1004.55 |
| 11/5/2012 16:00 | 100 | 28.419 | 1004.45 |
| 11/5/2012 16:30 | 100 | 28.394 | 1004.65 |
| 11/5/2012 17:00 | 100 | 28.32 | 1005.05 |
| 11/5/2012 17:30 | 100 | 28.295 | 1005.05 |
| 11/5/2012 18:00 | 100 | 28.122 | 1005.55 |
| 11/5/2012 18:30 | 99.7 | 28.023 | 1005.65 |
| 11/5/2012 19:00 | 99.6 | 28.023 | 1006.05 |
| 11/5/2012 19:30 | 99.9 | 27.974 | 1006.35 |
| 11/5/2012 20:00 | 100 | 28.023 | 1006.85 |
| 11/5/2012 20:30 | 100 | 28.023 | 1006.95 |
| 11/5/2012 21:00 | 100 | 28.048 | 1007.05 |
| 11/5/2012 21:30 | 100 | 28.023 | 1006.95 |
| 11/5/2012 22:00 | 100 | 27.924 | 1006.75 |
| 11/5/2012 22:30 | 100 | 27.899 | 1006.85 |
| 11/5/2012 23:00 | 100 | 27.924 | 1006.55 |
| 11/5/2012 23:30 | 100 | 27.924 | 1006.55 |
| 11/6/2012 0:00 | 100 | 27.899 | 1006.45 |
| 11/6/2012 0:30 | 100 | 27.875 | 1006.15 |
| 11/6/2012 1:00 | 100 | 27.85 | 1005.65 |
| 11/6/2012 1:30 | 100 | 27.85 | 1005.55 |
| 11/6/2012 2:00 | 100 | 27.801 | 1005.45 |
| 11/6/2012 2:30 | 100 | 27.85 | 1005.35 |
| 11/6/2012 3:00 | 100 | 27.825 | 1005.05 |
| 11/6/2012 3:30 | 100 | 27.825 | 1004.95 |
| 11/6/2012 4:00 | 100 | 27.751 | 1004.85 |
| 11/6/2012 4:30 | 100 | 27.776 | 1004.95 |
| 11/6/2012 5:00 | 100 | 27.825 | 1005.35 |
| 11/6/2012 5:30 | 100 | 27.801 | 1005.55 |
| 11/6/2012 6:00 | 100 | 27.801 | 1005.65 |
| 11/6/2012 6:30 | 100 | 27.801 | 1005.75 |
| 11/6/2012 7:00 | 100 | 27.875 | 1006.05 |
| 11/6/2012 7:30 | 100 | 27.924 | 1006.45 |

| | | | |
|-----------------|------|--------|---------|
| 11/6/2012 8:00 | 100 | 27.949 | 1006.75 |
| 11/6/2012 8:30 | 100 | 28.023 | 1006.95 |
| 11/6/2012 9:00 | 100 | 28.196 | 1007.25 |
| 11/6/2012 9:30 | 100 | 28.369 | 1007.15 |
| 11/6/2012 10:00 | 100 | 28.568 | 1007.25 |
| 11/6/2012 10:30 | 100 | 28.493 | 1007.15 |
| 11/6/2012 11:00 | 100 | 28.493 | 1006.55 |
| 11/6/2012 11:30 | 100 | 28.568 | 1006.45 |
| 11/6/2012 12:00 | 100 | 28.345 | 1006.45 |
| 11/6/2012 12:30 | 100 | 28.32 | 1006.25 |
| 11/6/2012 13:00 | 100 | 28.295 | 1005.85 |
| 11/6/2012 13:30 | 100 | 28.32 | 1005.25 |
| 11/6/2012 14:00 | 100 | 28.32 | 1004.95 |
| 11/6/2012 14:30 | 100 | 28.32 | 1004.75 |
| 11/6/2012 15:00 | 100 | 28.369 | 1004.85 |
| 11/6/2012 15:30 | 100 | 28.245 | 1005.15 |
| 11/6/2012 16:00 | 100 | 28.048 | 1004.85 |
| 11/6/2012 16:30 | 100 | 28.023 | 1005.15 |
| 11/6/2012 17:00 | 100 | 28.048 | 1005.05 |
| 11/6/2012 17:30 | 100 | 28.023 | 1005.35 |
| 11/6/2012 18:00 | 100 | 28.048 | 1005.35 |
| 11/6/2012 18:30 | 100 | 27.974 | 1005.55 |
| 11/6/2012 19:00 | 100 | 28.023 | 1005.55 |
| 11/6/2012 19:30 | 100 | 28.122 | 1005.65 |
| 11/6/2012 20:00 | 100 | 28.097 | 1005.75 |
| 11/6/2012 20:30 | 100 | 28.072 | 1005.95 |
| 11/6/2012 21:00 | 100 | 28.097 | 1005.75 |
| 11/6/2012 21:30 | 100 | 28.072 | 1005.55 |
| 11/6/2012 22:00 | 100 | 28.122 | 1005.45 |
| 11/6/2012 22:30 | 100 | 28.171 | 1005.35 |
| 11/6/2012 23:00 | 100 | 28.171 | 1005.15 |
| 11/6/2012 23:30 | 100 | 28.171 | 1005.05 |
| 11/7/2012 0:00 | 100 | 28.122 | 1004.85 |
| 11/7/2012 0:30 | 100 | 28.171 | 1004.85 |
| 11/7/2012 1:00 | 100 | 28.122 | 1004.55 |
| 11/7/2012 1:30 | 100 | 28.122 | 1004.35 |
| 11/7/2012 2:00 | 100 | 28.097 | 1004.35 |
| 11/7/2012 2:30 | 99.8 | 28.048 | 1004.15 |
| 11/7/2012 3:00 | 99 | 27.751 | 1004.05 |
| 11/7/2012 3:30 | 99.2 | 27.751 | 1003.95 |
| 11/7/2012 4:00 | 98.8 | 27.751 | 1004.05 |
| 11/7/2012 4:30 | 99.1 | 27.751 | 1004.15 |
| 11/7/2012 5:00 | 98.5 | 27.727 | 1004.45 |
| 11/7/2012 5:30 | 98.4 | 27.677 | 1004.65 |
| 11/7/2012 6:00 | 97.8 | 27.653 | 1004.95 |
| 11/7/2012 6:30 | 96.8 | 27.579 | 1005.45 |
| 11/7/2012 7:00 | 96.9 | 27.604 | 1005.75 |
| 11/7/2012 7:30 | 95.9 | 27.727 | 1006.05 |
| 11/7/2012 8:00 | 95.5 | 27.875 | 1006.45 |
| 11/7/2012 8:30 | 94.5 | 27.974 | 1006.25 |
| 11/7/2012 9:00 | 94.4 | 28.196 | 1006.55 |
| 11/7/2012 9:30 | 94.5 | 28.245 | 1006.75 |
| 11/7/2012 10:00 | 93.7 | 28.444 | 1006.55 |
| 11/7/2012 10:30 | 92.8 | 28.394 | 1006.45 |
| 11/7/2012 11:00 | 92.2 | 28.444 | 1005.95 |
| 11/7/2012 11:30 | 91.7 | 28.568 | 1005.45 |
| 11/7/2012 12:00 | 91.5 | 28.568 | 1005.05 |
| 11/7/2012 12:30 | 91.6 | 28.493 | 1004.65 |
| 11/7/2012 13:00 | 91.2 | 28.642 | 1004.45 |
| 11/7/2012 13:30 | 92.9 | 28.369 | 1004.15 |
| 11/7/2012 14:00 | 91.9 | 28.493 | 1003.65 |
| 11/7/2012 14:30 | 93.1 | 28.295 | 1003.55 |
| 11/7/2012 15:00 | 94.5 | 28.27 | 1002.85 |
| 11/7/2012 15:30 | 95.4 | 28.171 | 1003.05 |
| 11/7/2012 16:00 | 95 | 28.147 | 1003.05 |

| | | | |
|-----------------|------|--------|---------|
| 11/7/2012 16:30 | 94.8 | 28.097 | 1003.45 |
| 11/7/2012 17:00 | 94.8 | 28.048 | 1003.75 |
| 11/7/2012 17:30 | 95.3 | 27.974 | 1004.25 |
| 11/7/2012 18:00 | 98.4 | 27.801 | 1004.55 |
| 11/7/2012 18:30 | 99.9 | 27.628 | 1004.55 |
| 11/7/2012 19:00 | 100 | 27.481 | 1004.95 |
| 11/7/2012 19:30 | 100 | 27.456 | 1005.45 |
| 11/7/2012 20:00 | 100 | 27.382 | 1006.25 |
| 11/7/2012 20:30 | 100 | 27.235 | 1006.35 |
| 11/7/2012 21:00 | 99.8 | 27.136 | 1006.45 |
| 11/7/2012 21:30 | 99.6 | 27.136 | 1006.55 |
| 11/7/2012 22:00 | 99.4 | 27.087 | 1006.45 |
| 11/7/2012 22:30 | 99.3 | 27.038 | 1006.25 |
| 11/7/2012 23:00 | 99.6 | 27.087 | 1006.35 |
| 11/7/2012 23:30 | 99.3 | 27.186 | 1006.05 |
| 11/8/2012 0:00 | 99.5 | 27.21 | 1005.85 |
| 11/8/2012 0:30 | 99 | 27.259 | 1005.85 |
| 11/8/2012 1:00 | 99 | 27.284 | 1005.55 |
| 11/8/2012 1:30 | 99.5 | 27.333 | 1005.55 |
| 11/8/2012 2:00 | 100 | 27.308 | 1005.45 |
| 11/8/2012 2:30 | 100 | 27.235 | 1005.05 |
| 11/8/2012 3:00 | 100 | 27.087 | 1004.85 |
| 11/8/2012 3:30 | 100 | 27.186 | 1004.85 |
| 11/8/2012 4:00 | 100 | 27.21 | 1004.55 |
| 11/8/2012 4:30 | 100 | 27.259 | 1005.25 |
| 11/8/2012 5:00 | 100 | 26.769 | 1005.15 |
| 11/8/2012 5:30 | 100 | 26.965 | 1005.55 |
| 11/8/2012 6:00 | 100 | 26.965 | 1005.65 |
| 11/8/2012 6:30 | 100 | 26.965 | 1006.05 |
| 11/8/2012 7:00 | 100 | 26.965 | 1006.45 |
| 11/8/2012 7:30 | 100 | 27.014 | 1006.95 |
| 11/8/2012 8:00 | 100 | 27.014 | 1006.95 |
| 11/8/2012 8:30 | 100 | 26.94 | 1006.95 |
| 11/8/2012 9:00 | 100 | 27.063 | 1007.05 |
| 11/8/2012 9:30 | 100 | 27.112 | 1006.95 |
| 11/8/2012 10:00 | 100 | 27.259 | 1006.85 |
| 11/8/2012 10:30 | 100 | 27.407 | 1006.75 |
| 11/8/2012 11:00 | 100 | 27.481 | 1006.25 |
| 11/8/2012 11:30 | 100 | 27.481 | 1005.85 |
| 11/8/2012 12:00 | 100 | 27.628 | 1005.05 |
| 11/8/2012 12:30 | 100 | 27.677 | 1004.75 |
| 11/8/2012 13:00 | 100 | 27.801 | 1004.45 |
| 11/8/2012 13:30 | 100 | 27.801 | 1004.35 |
| 11/8/2012 14:00 | 100 | 27.899 | 1004.15 |
| 11/8/2012 14:30 | 100 | 27.85 | 1003.85 |
| 11/8/2012 15:00 | 100 | 27.628 | 1003.85 |
| 11/8/2012 15:30 | 100 | 27.653 | 1003.85 |
| 11/8/2012 16:00 | 100 | 27.628 | 1003.75 |
| 11/8/2012 16:30 | 100 | 27.653 | 1003.95 |
| 11/8/2012 17:00 | 100 | 27.653 | 1004.05 |
| 11/8/2012 17:30 | 100 | 27.653 | 1004.25 |
| 11/8/2012 18:00 | 100 | 27.727 | 1004.25 |
| 11/8/2012 18:30 | 100 | 27.751 | 1004.75 |
| 11/8/2012 19:00 | 100 | 27.801 | 1004.85 |
| 11/8/2012 19:30 | 99 | 27.85 | 1005.05 |
| 11/8/2012 20:00 | 99.4 | 27.899 | 1005.45 |
| 11/8/2012 20:30 | 99.1 | 27.875 | 1005.75 |
| 11/8/2012 21:00 | 98.3 | 27.875 | 1006.05 |
| 11/8/2012 21:30 | 98.6 | 27.899 | 1005.65 |
| 11/8/2012 22:00 | 99.2 | 27.974 | 1005.95 |
| 11/8/2012 22:30 | 99 | 27.998 | 1005.55 |
| 11/8/2012 23:00 | 99.5 | 27.85 | 1005.75 |
| 11/8/2012 23:30 | 100 | 27.776 | 1005.55 |
| 11/9/2012 0:00 | 99.8 | 27.825 | 1005.45 |
| 11/9/2012 0:30 | 99 | 27.85 | 1005.15 |

| | | | |
|-----------------|------|--------|---------|
| 11/9/2012 1:00 | 98.8 | 27.85 | 1005.45 |
| 11/9/2012 1:30 | 99.5 | 27.751 | 1004.95 |
| 11/9/2012 2:00 | 99.5 | 27.776 | 1004.85 |
| 11/9/2012 2:30 | 98.4 | 27.358 | 1004.25 |
| 11/9/2012 3:00 | 100 | 27.284 | 1005.45 |
| 11/9/2012 3:30 | 100 | 27.014 | 1004.75 |
| 11/9/2012 4:00 | 100 | 27.063 | 1004.65 |
| 11/9/2012 4:30 | 100 | 27.038 | 1004.95 |
| 11/9/2012 5:00 | 100 | 26.695 | 1005.45 |
| 11/9/2012 5:30 | 100 | 26.842 | 1005.95 |
| 11/9/2012 6:00 | 100 | 26.867 | 1006.55 |
| 11/9/2012 6:30 | 100 | 26.475 | 1006.55 |
| 11/9/2012 7:00 | 100 | 26.72 | 1006.85 |
| 11/9/2012 7:30 | 100 | 26.671 | 1007.15 |
| 11/9/2012 8:00 | 100 | 26.475 | 1007.25 |
| 11/9/2012 8:30 | 100 | 26.622 | 1007.65 |
| 11/9/2012 9:00 | 100 | 26.695 | 1007.95 |
| 11/9/2012 9:30 | 100 | 26.793 | 1007.85 |
| 11/9/2012 10:00 | 100 | 26.989 | 1007.75 |
| 11/9/2012 10:30 | 100 | 27.038 | 1007.45 |
| 11/9/2012 11:00 | 100 | 27.087 | 1007.35 |
| 11/9/2012 11:30 | 100 | 27.186 | 1007.05 |
| 11/9/2012 12:00 | 100 | 27.259 | 1006.95 |
| 11/9/2012 12:30 | 100 | 27.382 | 1006.55 |
| 11/9/2012 13:00 | 100 | 27.53 | 1006.25 |
| 11/9/2012 13:30 | 100 | 27.53 | 1005.95 |
| 11/9/2012 14:00 | 100 | 27.456 | 1005.45 |
| 11/9/2012 14:30 | 100 | 27.259 | 1005.55 |
| 11/9/2012 15:00 | 100 | 27.161 | 1005.55 |
| 11/9/2012 15:30 | 100 | 27.087 | 1005.55 |
| 11/9/2012 16:00 | 100 | 27.112 | 1005.75 |
| 11/9/2012 16:30 | 100 | 27.136 | 1005.95 |
| 11/9/2012 17:00 | 100 | 27.112 | 1006.05 |
| 11/9/2012 17:30 | 100 | 27.161 | 1006.25 |
| 11/9/2012 18:00 | 100 | 27.136 | 1006.45 |
| 11/9/2012 18:30 | 100 | 27.136 | 1006.55 |
| 11/9/2012 19:00 | 100 | 27.136 | 1006.95 |
| 11/9/2012 19:30 | 100 | 27.186 | 1007.75 |
| 11/9/2012 20:00 | 100 | 27.284 | 1007.55 |
| 11/9/2012 20:30 | 100 | 27.284 | 1008.05 |
| 11/9/2012 21:00 | 100 | 27.259 | 1008.35 |
| 11/9/2012 21:30 | 100 | 27.235 | 1008.25 |
| 11/9/2012 22:00 | 100 | 27.284 | 1008.35 |
| 11/9/2012 22:30 | 100 | 27.284 | 1008.15 |
| 11/9/2012 23:00 | 100 | 27.308 | 1008.15 |
| 11/9/2012 23:30 | 100 | 27.136 | 1008.15 |
| 11/10/2012 0:00 | 100 | 27.014 | 1007.95 |
| 11/10/2012 0:30 | 100 | 26.989 | 1007.85 |
| 11/10/2012 1:00 | 100 | 27.014 | 1007.55 |
| 11/10/2012 1:30 | 100 | 27.21 | 1007.35 |
| 11/10/2012 2:00 | 100 | 27.21 | 1007.35 |
| 11/10/2012 2:30 | 100 | 26.622 | 1007.05 |
| 11/10/2012 3:00 | 100 | 26.818 | 1006.85 |
| 11/10/2012 3:30 | 100 | 26.94 | 1006.55 |
| 11/10/2012 4:00 | 100 | 26.867 | 1006.65 |
| 11/10/2012 4:30 | 100 | 26.916 | 1006.75 |
| 11/10/2012 5:00 | 100 | 26.867 | 1006.75 |
| 11/10/2012 5:30 | 100 | 26.769 | 1007.15 |
| 11/10/2012 6:00 | 100 | 26.769 | 1007.35 |
| 11/10/2012 6:30 | 100 | 26.695 | 1007.75 |
| 11/10/2012 7:00 | 100 | 26.842 | 1008.05 |
| 11/10/2012 7:30 | 99.4 | 27.136 | 1008.35 |
| 11/10/2012 8:00 | 99.4 | 27.284 | 1008.45 |
| 11/10/2012 8:30 | 99.9 | 27.259 | 1008.55 |
| 11/10/2012 9:00 | 98.6 | 27.579 | 1008.75 |

| | | | |
|------------------|------|--------|---------|
| 11/10/2012 9:30 | 98.1 | 27.677 | 1008.85 |
| 11/10/2012 10:00 | 99.5 | 27.481 | 1008.85 |
| 11/10/2012 10:30 | 99.1 | 27.579 | 1008.45 |
| 11/10/2012 11:00 | 99.7 | 27.554 | 1008.15 |
| 11/10/2012 11:30 | 99.1 | 27.702 | 1008.05 |
| 11/10/2012 12:00 | 99.6 | 27.653 | 1007.65 |
| 11/10/2012 12:30 | 99.5 | 27.751 | 1007.15 |
| 11/10/2012 13:00 | 98.5 | 27.825 | 1006.95 |
| 11/10/2012 13:30 | 98.8 | 27.702 | 1006.55 |
| 11/10/2012 14:00 | 100 | 27.604 | 1006.15 |
| 11/10/2012 14:30 | 100 | 27.579 | 1005.95 |
| 11/10/2012 15:00 | 100 | 27.554 | 1005.85 |
| 11/10/2012 15:30 | 100 | 27.53 | 1005.95 |
| 11/10/2012 16:00 | 100 | 27.505 | 1005.95 |
| 11/10/2012 16:30 | 100 | 27.53 | 1006.25 |
| 11/10/2012 17:00 | 100 | 27.505 | 1006.35 |
| 11/10/2012 17:30 | 100 | 27.407 | 1006.45 |
| 11/10/2012 18:00 | 99.9 | 27.407 | 1006.75 |
| 11/10/2012 18:30 | 100 | 27.358 | 1006.95 |
| 11/10/2012 19:00 | 100 | 27.308 | 1007.25 |
| 11/10/2012 19:30 | 100 | 27.308 | 1007.55 |
| 11/10/2012 20:00 | 100 | 27.284 | 1007.75 |
| 11/10/2012 20:30 | 100 | 27.308 | 1007.85 |
| 11/10/2012 21:00 | 100 | 27.284 | 1007.85 |
| 11/10/2012 21:30 | 100 | 27.333 | 1007.85 |
| 11/10/2012 22:00 | 99.7 | 27.259 | 1007.75 |
| 11/10/2012 22:30 | 100 | 27.333 | 1007.65 |
| 11/10/2012 23:00 | 100 | 27.358 | 1007.65 |
| 11/10/2012 23:30 | 100 | 27.358 | 1007.45 |
| 11/11/2012 0:00 | 100 | 27.358 | 1007.35 |
| 11/11/2012 0:30 | 100 | 27.358 | 1007.25 |
| 11/11/2012 1:00 | 100 | 27.358 | 1006.95 |
| 11/11/2012 1:30 | 100 | 27.358 | 1006.95 |
| 11/11/2012 2:00 | 100 | 27.431 | 1006.75 |
| 11/11/2012 2:30 | 100 | 27.407 | 1006.45 |
| 11/11/2012 3:00 | 100 | 27.358 | 1006.35 |
| 11/11/2012 3:30 | 100 | 27.382 | 1006.15 |
| 11/11/2012 4:00 | 100 | 27.358 | 1006.05 |
| 11/11/2012 4:30 | 100 | 27.308 | 1006.15 |
| 11/11/2012 5:00 | 99.7 | 27.308 | 1006.45 |
| 11/11/2012 5:30 | 99.4 | 27.308 | 1006.55 |
| 11/11/2012 6:00 | 98.8 | 27.308 | 1007.05 |
| 11/11/2012 6:30 | 99.1 | 27.308 | 1007.25 |
| 11/11/2012 7:00 | 98.4 | 27.505 | 1007.55 |
| 11/11/2012 7:30 | 98.2 | 27.579 | 1007.75 |
| 11/11/2012 8:00 | 98.9 | 27.604 | 1008.05 |
| 11/11/2012 8:30 | 99.8 | 27.677 | 1008.25 |
| 11/11/2012 9:00 | 99.6 | 27.776 | 1008.35 |
| 11/11/2012 9:30 | 98.8 | 28.171 | 1008.25 |
| 11/11/2012 10:00 | 98.5 | 28.072 | 1008.35 |
| 11/11/2012 10:30 | 98.8 | 28.147 | 1007.95 |
| 11/11/2012 11:00 | 98.1 | 28.221 | 1007.85 |
| 11/11/2012 11:30 | 98.6 | 28.122 | 1007.35 |
| 11/11/2012 12:00 | 97.8 | 28.345 | 1006.95 |
| 11/11/2012 12:30 | 97.9 | 28.245 | 1006.45 |
| 11/11/2012 13:00 | 97.5 | 28.221 | 1006.25 |
| 11/11/2012 13:30 | 97.6 | 28.27 | 1005.85 |
| 11/11/2012 14:00 | 95.2 | 28.345 | 1005.65 |
| 11/11/2012 14:30 | 94.1 | 28.32 | 1005.55 |
| 11/11/2012 15:00 | 93.4 | 28.196 | 1005.45 |
| 11/11/2012 15:30 | 94.3 | 28.097 | 1005.35 |
| 11/11/2012 16:00 | 95.3 | 27.998 | 1005.35 |
| 11/11/2012 16:30 | 95.1 | 28.023 | 1005.45 |
| 11/11/2012 17:00 | 95.9 | 27.85 | 1005.65 |
| 11/11/2012 17:30 | 95 | 27.801 | 1005.95 |

| | | | |
|------------------|------|--------|---------|
| 11/11/2012 18:00 | 95.1 | 27.751 | 1006.25 |
| 11/11/2012 18:30 | 95.2 | 27.751 | 1006.55 |
| 11/11/2012 19:00 | 95.6 | 27.801 | 1006.95 |
| 11/11/2012 19:30 | 96.3 | 27.702 | 1007.15 |
| 11/11/2012 20:00 | 95.5 | 27.653 | 1007.55 |
| 11/11/2012 20:30 | 95.5 | 27.653 | 1007.65 |
| 11/11/2012 21:00 | 95 | 27.677 | 1007.95 |
| 11/11/2012 21:30 | 93.8 | 27.653 | 1007.95 |
| 11/11/2012 22:00 | 94.3 | 27.628 | 1007.95 |
| 11/11/2012 22:30 | 95 | 27.604 | 1007.85 |
| 11/11/2012 23:00 | 95.5 | 27.604 | 1007.85 |
| 11/11/2012 23:30 | 95.5 | 27.628 | 1007.75 |
| 11/12/2012 0:00 | 97.4 | 27.554 | 1007.65 |
| 11/12/2012 0:30 | 96.6 | 27.579 | 1007.65 |
| 11/12/2012 1:00 | 97 | 27.53 | 1007.35 |
| 11/12/2012 1:30 | 96.9 | 27.505 | 1007.05 |
| 11/12/2012 2:00 | 97.1 | 27.431 | 1007.25 |
| 11/12/2012 2:30 | 97.2 | 27.481 | 1006.75 |
| 11/12/2012 3:00 | 96.5 | 27.481 | 1006.85 |
| 11/12/2012 3:30 | 96.9 | 27.481 | 1006.75 |
| 11/12/2012 4:00 | 97.1 | 27.481 | 1006.85 |
| 11/12/2012 4:30 | 97.9 | 27.431 | 1006.85 |
| 11/12/2012 5:00 | 97.4 | 27.481 | 1006.75 |
| 11/12/2012 5:30 | 97.9 | 27.505 | 1006.95 |
| 11/12/2012 6:00 | 98.2 | 27.431 | 1007.05 |
| 11/12/2012 6:30 | 98.9 | 27.481 | 1007.45 |
| 11/12/2012 7:00 | 98.6 | 27.53 | 1007.65 |
| 11/12/2012 7:30 | 98.3 | 27.604 | 1007.75 |
| 11/12/2012 8:00 | 98.8 | 27.702 | 1007.95 |
| 11/12/2012 8:30 | 99.1 | 27.825 | 1008.15 |
| 11/12/2012 9:00 | 98.6 | 28.097 | 1008.35 |
| 11/12/2012 9:30 | 98.1 | 28.147 | 1008.55 |
| 11/12/2012 10:00 | 98.8 | 28.097 | 1008.35 |
| 11/12/2012 10:30 | 98.9 | 28.245 | 1007.95 |
| 11/12/2012 11:00 | 96.9 | 28.468 | 1007.75 |
| 11/12/2012 11:30 | 97.2 | 28.27 | 1007.25 |
| 11/12/2012 12:00 | 96.8 | 28.345 | 1007.15 |
| 11/12/2012 12:30 | 96.6 | 28.345 | 1006.75 |
| 11/12/2012 13:00 | 96.1 | 28.369 | 1006.25 |
| 11/12/2012 13:30 | 97.1 | 28.245 | 1005.85 |
| 11/12/2012 14:00 | 97 | 28.27 | 1005.85 |
| 11/12/2012 14:30 | 96.4 | 28.295 | 1005.75 |
| 11/12/2012 15:00 | 96.4 | 28.147 | 1005.75 |
| 11/12/2012 15:30 | 96.9 | 28.097 | 1005.75 |
| 11/12/2012 16:00 | 96.8 | 28.072 | 1005.85 |
| 11/12/2012 16:30 | 96.8 | 28.072 | 1005.95 |
| 11/12/2012 17:00 | 97.7 | 27.998 | 1006.35 |
| 11/12/2012 17:30 | 98 | 27.949 | 1006.45 |
| 11/12/2012 18:00 | 98.2 | 27.899 | 1006.45 |
| 11/12/2012 18:30 | 100 | 27.653 | 1007.35 |
| 11/12/2012 19:00 | 100 | 26.793 | 1007.45 |
| 11/12/2012 19:30 | 100 | 26.793 | 1007.95 |
| 11/12/2012 20:00 | 100 | 26.426 | 1008.05 |
| 11/12/2012 20:30 | 100 | 26.524 | 1008.25 |
| 11/12/2012 21:00 | 100 | 26.451 | 1007.75 |
| 11/12/2012 21:30 | 100 | 26.451 | 1007.85 |
| 11/12/2012 22:00 | 100 | 26.475 | 1008.25 |
| 11/12/2012 22:30 | 100 | 26.549 | 1007.95 |
| 11/12/2012 23:00 | 100 | 26.549 | 1007.95 |
| 11/12/2012 23:30 | 100 | 26.72 | 1007.45 |
| 11/13/2012 0:00 | 100 | 26.744 | 1007.75 |
| 11/13/2012 0:30 | 100 | 26.72 | 1007.45 |
| 11/13/2012 1:00 | 100 | 26.769 | 1006.95 |
| 11/13/2012 1:30 | 100 | 26.793 | 1006.75 |
| 11/13/2012 2:00 | 100 | 26.867 | 1006.45 |

| | | | |
|------------------|------|--------|---------|
| 11/13/2012 2:30 | 100 | 26.524 | 1006.55 |
| 11/13/2012 3:00 | 100 | 26.475 | 1006.05 |
| 11/13/2012 3:30 | 100 | 26.598 | 1006.25 |
| 11/13/2012 4:00 | 100 | 26.622 | 1006.25 |
| 11/13/2012 4:30 | 100 | 26.671 | 1006.15 |
| 11/13/2012 5:00 | 100 | 26.744 | 1006.15 |
| 11/13/2012 5:30 | 100 | 26.744 | 1006.55 |
| 11/13/2012 6:00 | 100 | 26.573 | 1007.15 |
| 11/13/2012 6:30 | 100 | 26.744 | 1007.05 |
| 11/13/2012 7:00 | 100 | 26.818 | 1007.35 |
| 11/13/2012 7:30 | 100 | 26.598 | 1007.65 |
| 11/13/2012 8:00 | 100 | 26.94 | 1007.55 |
| 11/13/2012 8:30 | 100 | 27.333 | 1007.85 |
| 11/13/2012 9:00 | 100 | 27.382 | 1008.05 |
| 11/13/2012 9:30 | 100 | 27.431 | 1008.15 |
| 11/13/2012 10:00 | 100 | 27.431 | 1008.35 |
| 11/13/2012 10:30 | 100 | 27.407 | 1007.95 |
| 11/13/2012 11:00 | 100 | 27.407 | 1007.85 |
| 11/13/2012 11:30 | 100 | 27.407 | 1007.35 |
| 11/13/2012 12:00 | 100 | 27.382 | 1007.05 |
| 11/13/2012 12:30 | 100 | 27.382 | 1006.45 |
| 11/13/2012 13:00 | 100 | 27.382 | 1006.05 |
| 11/13/2012 13:30 | 100 | 27.382 | 1005.85 |
| 11/13/2012 14:00 | 100 | 27.333 | 1005.75 |
| 11/13/2012 14:30 | 100 | 27.284 | 1005.45 |
| 11/13/2012 15:00 | 100 | 27.284 | 1005.15 |
| 11/13/2012 15:30 | 100 | 27.235 | 1004.85 |
| 11/13/2012 16:00 | 100 | 27.161 | 1005.05 |
| 11/13/2012 16:30 | 100 | 27.161 | 1005.35 |
| 11/13/2012 17:00 | 100 | 27.087 | 1005.45 |
| 11/13/2012 17:30 | 100 | 27.038 | 1005.65 |
| 11/13/2012 18:00 | 100 | 26.965 | 1005.95 |
| 11/13/2012 18:30 | 100 | 26.867 | 1006.05 |
| 11/13/2012 19:00 | 100 | 26.818 | 1006.35 |
| 11/13/2012 19:30 | 100 | 26.793 | 1006.65 |
| 11/13/2012 20:00 | 100 | 26.769 | 1006.85 |
| 11/13/2012 20:30 | 100 | 26.744 | 1006.95 |
| 11/13/2012 21:00 | 100 | 26.744 | 1006.95 |
| 11/13/2012 21:30 | 100 | 26.744 | 1007.05 |
| 11/13/2012 22:00 | 100 | 26.72 | 1007.25 |
| 11/13/2012 22:30 | 100 | 26.622 | 1007.45 |
| 11/13/2012 23:00 | 100 | 26.524 | 1007.45 |
| 11/13/2012 23:30 | 100 | 26.402 | 1007.45 |
| 11/14/2012 0:00 | 100 | 26.304 | 1007.45 |
| 11/14/2012 0:30 | 100 | 26.256 | 1007.35 |
| 11/14/2012 1:00 | 100 | 26.182 | 1007.05 |
| 11/14/2012 1:30 | 100 | 26.158 | 1007.25 |
| 11/14/2012 2:00 | 100 | 26.109 | 1007.05 |
| 11/14/2012 2:30 | 100 | 26.085 | 1006.95 |
| 11/14/2012 3:00 | 100 | 26.085 | 1006.85 |
| 11/14/2012 3:30 | 100 | 25.914 | 1006.55 |
| 11/14/2012 4:00 | 100 | 25.987 | 1006.65 |
| 11/14/2012 4:30 | 100 | 26.158 | 1006.75 |
| 11/14/2012 5:00 | 100 | 26.256 | 1006.95 |
| 11/14/2012 5:30 | 100 | 26.158 | 1007.05 |
| 11/14/2012 6:00 | 100 | 26.207 | 1007.35 |
| 11/14/2012 6:30 | 100 | 26.207 | 1007.75 |
| 11/14/2012 7:00 | 100 | 26.207 | 1008.25 |
| 11/14/2012 7:30 | 100 | 26.353 | 1008.25 |
| 11/14/2012 8:00 | 100 | 26.598 | 1008.35 |
| 11/14/2012 8:30 | 100 | 26.769 | 1008.65 |
| 11/14/2012 9:00 | 100 | 26.989 | 1008.85 |
| 11/14/2012 9:30 | 100 | 27.112 | 1008.95 |
| 11/14/2012 10:00 | 99.6 | 27.382 | 1009.05 |
| 11/14/2012 10:30 | 100 | 27.333 | 1008.95 |

| | | | |
|------------------|------|--------|---------|
| 11/14/2012 11:00 | 99.8 | 27.456 | 1008.45 |
| 11/14/2012 11:30 | 100 | 27.53 | 1008.05 |
| 11/14/2012 12:00 | 99.8 | 27.554 | 1007.75 |
| 11/14/2012 12:30 | 99.5 | 27.628 | 1007.45 |
| 11/14/2012 13:00 | 100 | 27.481 | 1007.05 |
| 11/14/2012 13:30 | 100 | 27.554 | 1006.65 |
| 11/14/2012 14:00 | 99 | 27.579 | 1006.45 |
| 11/14/2012 14:30 | 99.5 | 27.53 | 1006.25 |
| 11/14/2012 15:00 | 100 | 27.382 | 1006.25 |
| 11/14/2012 15:30 | 99 | 27.407 | 1006.35 |
| 11/14/2012 16:00 | 99.8 | 27.308 | 1006.25 |
| 11/14/2012 16:30 | 100 | 27.21 | 1006.55 |
| 11/14/2012 17:00 | 100 | 27.21 | 1006.85 |
| 11/14/2012 17:30 | 100 | 27.136 | 1006.85 |
| 11/14/2012 18:00 | 100 | 27.038 | 1007.05 |
| 11/14/2012 18:30 | 100 | 27.014 | 1007.25 |
| 11/14/2012 19:00 | 100 | 27.038 | 1007.85 |
| 11/14/2012 19:30 | 100 | 26.965 | 1008.25 |
| 11/14/2012 20:00 | 100 | 26.891 | 1008.65 |
| 11/14/2012 20:30 | 100 | 26.867 | 1009.05 |
| 11/14/2012 21:00 | 100 | 26.891 | 1009.25 |
| 11/14/2012 21:30 | 100 | 26.867 | 1009.45 |
| 11/14/2012 22:00 | 100 | 26.842 | 1009.55 |
| 11/14/2012 22:30 | 100 | 26.891 | 1009.75 |
| 11/14/2012 23:00 | 100 | 26.842 | 1009.55 |
| 11/14/2012 23:30 | 100 | 26.842 | 1009.55 |
| 11/15/2012 0:00 | 100 | 26.818 | 1009.45 |
| 11/15/2012 0:30 | 100 | 26.793 | 1009.25 |
| 11/15/2012 1:00 | 100 | 26.867 | 1008.85 |
| 11/15/2012 1:30 | 100 | 26.793 | 1008.65 |
| 11/15/2012 2:00 | 100 | 26.793 | 1008.45 |
| 11/15/2012 2:30 | 100 | 26.793 | 1008.15 |
| 11/15/2012 3:00 | 100 | 26.744 | 1008.05 |
| 11/15/2012 3:30 | 100 | 26.769 | 1007.75 |
| 11/15/2012 4:00 | 100 | 26.72 | 1007.55 |
| 11/15/2012 4:30 | 100 | 26.744 | 1007.65 |
| 11/15/2012 5:00 | 100 | 26.769 | 1007.75 |
| 11/15/2012 5:30 | 100 | 26.744 | 1007.85 |
| 11/15/2012 6:00 | 100 | 26.744 | 1008.35 |
| 11/15/2012 6:30 | 100 | 26.72 | 1008.55 |
| 11/15/2012 7:00 | 100 | 26.744 | 1008.95 |
| 11/15/2012 7:30 | 100 | 26.793 | 1009.05 |
| 11/15/2012 8:00 | 100 | 26.916 | 1009.25 |
| 11/15/2012 8:30 | 100 | 27.136 | 1009.75 |
| 11/15/2012 9:00 | 100 | 27.308 | 1009.95 |
| 11/15/2012 9:30 | 100 | 27.259 | 1010.05 |
| 11/15/2012 10:00 | 100 | 27.235 | 1009.65 |
| 11/15/2012 10:30 | 100 | 27.382 | 1009.35 |
| 11/15/2012 11:00 | 100 | 27.431 | 1009.05 |
| 11/15/2012 11:30 | 100 | 27.456 | 1008.75 |
| 11/15/2012 12:00 | 100 | 27.628 | 1008.55 |
| 11/15/2012 12:30 | 100 | 27.604 | 1007.85 |
| 11/15/2012 13:00 | 100 | 27.751 | 1007.25 |
| 11/15/2012 13:30 | 100 | 27.53 | 1007.15 |
| 11/15/2012 14:00 | 100 | 27.579 | 1006.55 |
| 11/15/2012 14:30 | 100 | 27.481 | 1006.55 |
| 11/15/2012 15:00 | 100 | 27.481 | 1006.55 |
| 11/15/2012 15:30 | 100 | 27.382 | 1006.45 |
| 11/15/2012 16:00 | 100 | 27.333 | 1006.85 |
| 11/15/2012 16:30 | 100 | 27.284 | 1006.65 |
| 11/15/2012 17:00 | 100 | 27.308 | 1007.25 |
| 11/15/2012 17:30 | 100 | 27.259 | 1007.35 |
| 11/15/2012 18:00 | 100 | 27.186 | 1007.45 |
| 11/15/2012 18:30 | 100 | 27.186 | 1007.75 |
| 11/15/2012 19:00 | 100 | 27.136 | 1007.95 |

| | | | |
|------------------|-----|--------|---------|
| 11/15/2012 19:30 | 100 | 27.21 | 1008.45 |
| 11/15/2012 20:00 | 100 | 27.161 | 1008.75 |
| 11/15/2012 20:30 | 100 | 27.136 | 1008.95 |
| 11/15/2012 21:00 | 100 | 27.186 | 1009.05 |
| 11/15/2012 21:30 | 100 | 27.186 | 1009.25 |
| 11/15/2012 22:00 | 100 | 27.186 | 1009.15 |
| 11/15/2012 22:30 | 100 | 27.21 | 1009.35 |
| 11/15/2012 23:00 | 100 | 27.186 | 1009.35 |
| 11/15/2012 23:30 | 100 | 27.21 | 1009.15 |
| 11/16/2012 0:00 | 100 | 27.112 | 1008.95 |
| 11/16/2012 0:30 | 100 | 27.112 | 1008.75 |
| 11/16/2012 1:00 | 100 | 26.94 | 1008.65 |
| 11/16/2012 1:30 | 100 | 26.916 | 1008.55 |
| 11/16/2012 2:00 | 100 | 26.94 | 1008.05 |
| 11/16/2012 2:30 | 100 | 26.94 | 1008.05 |
| 11/16/2012 3:00 | 100 | 26.598 | 1007.85 |
| 11/16/2012 3:30 | 100 | 26.549 | 1007.85 |
| 11/16/2012 4:00 | 100 | 26.646 | 1008.05 |
| 11/16/2012 4:30 | 100 | 26.451 | 1008.05 |
| 11/16/2012 5:00 | 100 | 26.329 | 1008.05 |
| 11/16/2012 5:30 | 100 | 26.329 | 1008.25 |
| 11/16/2012 6:00 | 100 | 26.378 | 1008.35 |
| 11/16/2012 6:30 | 100 | 26.475 | 1008.95 |
| 11/16/2012 7:00 | 100 | 26.549 | 1009.15 |
| 11/16/2012 7:30 | 100 | 26.646 | 1009.55 |
| 11/16/2012 8:00 | 100 | 26.671 | 1009.55 |
| 11/16/2012 8:30 | 100 | 26.793 | 1010.05 |
| 11/16/2012 9:00 | 100 | 27.038 | 1010.35 |
| 11/16/2012 9:30 | 100 | 27.112 | 1010.45 |
| 11/16/2012 10:00 | 100 | 27.284 | 1010.45 |
| 11/16/2012 10:30 | 100 | 27.21 | 1010.25 |
| 11/16/2012 11:00 | 100 | 27.333 | 1009.95 |
| 11/16/2012 11:30 | 100 | 27.358 | 1009.55 |
| 11/16/2012 12:00 | 100 | 27.505 | 1009.25 |
| 11/16/2012 12:30 | 100 | 27.407 | 1008.75 |
| 11/16/2012 13:00 | 100 | 27.456 | 1008.55 |
| 11/16/2012 13:30 | 100 | 27.481 | 1008.15 |
| 11/16/2012 14:00 | 100 | 27.382 | 1007.75 |
| 11/16/2012 14:30 | 100 | 27.382 | 1007.35 |
| 11/16/2012 15:00 | 100 | 27.308 | 1007.25 |
| 11/16/2012 15:30 | 100 | 27.308 | 1007.15 |
| 11/16/2012 16:00 | 100 | 27.284 | 1007.25 |
| 11/16/2012 16:30 | 100 | 27.186 | 1007.35 |
| 11/16/2012 17:00 | 100 | 27.186 | 1007.45 |
| 11/16/2012 17:30 | 100 | 27.186 | 1007.65 |
| 11/16/2012 18:00 | 100 | 27.136 | 1007.75 |
| 11/16/2012 18:30 | 100 | 27.136 | 1007.95 |
| 11/16/2012 19:00 | 100 | 26.965 | 1007.85 |
| 11/16/2012 19:30 | 100 | 26.94 | 1008.15 |
| 11/16/2012 20:00 | 100 | 26.965 | 1008.35 |
| 11/16/2012 20:30 | 100 | 26.965 | 1008.85 |
| 11/16/2012 21:00 | 100 | 26.965 | 1009.05 |
| 11/16/2012 21:30 | 100 | 26.965 | 1009.05 |
| 11/16/2012 22:00 | 100 | 26.989 | 1008.95 |
| 11/16/2012 22:30 | 100 | 26.989 | 1008.85 |
| 11/16/2012 23:00 | 100 | 26.989 | 1008.75 |
| 11/16/2012 23:30 | 100 | 27.014 | 1008.65 |
| 11/17/2012 0:00 | 100 | 27.014 | 1008.35 |
| 11/17/2012 0:30 | 100 | 26.989 | 1008.35 |
| 11/17/2012 1:00 | 100 | 26.965 | 1008.05 |
| 11/17/2012 1:30 | 100 | 27.014 | 1007.85 |
| 11/17/2012 2:00 | 100 | 26.989 | 1007.75 |
| 11/17/2012 2:30 | 100 | 26.989 | 1007.45 |
| 11/17/2012 3:00 | 100 | 26.916 | 1007.15 |
| 11/17/2012 3:30 | 100 | 26.891 | 1007.35 |

| | | | |
|------------------|------|--------|---------|
| 11/17/2012 4:00 | 100 | 26.867 | 1007.35 |
| 11/17/2012 4:30 | 100 | 26.867 | 1007.15 |
| 11/17/2012 5:00 | 100 | 26.989 | 1007.25 |
| 11/17/2012 5:30 | 100 | 26.916 | 1007.45 |
| 11/17/2012 6:00 | 100 | 26.916 | 1007.65 |
| 11/17/2012 6:30 | 100 | 26.94 | 1007.95 |
| 11/17/2012 7:00 | 100 | 26.965 | 1008.45 |
| 11/17/2012 7:30 | 100 | 27.087 | 1008.65 |
| 11/17/2012 8:00 | 99.8 | 27.063 | 1009.05 |
| 11/17/2012 8:30 | 99.9 | 27.21 | 1009.25 |
| 11/17/2012 9:00 | 100 | 27.308 | 1009.55 |
| 11/17/2012 9:30 | 100 | 27.259 | 1009.75 |
| 11/17/2012 10:00 | 100 | 27.308 | 1009.75 |
| 11/17/2012 10:30 | 100 | 27.407 | 1009.45 |
| 11/17/2012 11:00 | 100 | 27.358 | 1009.45 |
| 11/17/2012 11:30 | 100 | 27.407 | 1008.85 |
| 11/17/2012 12:00 | 100 | 27.481 | 1008.55 |
| 11/17/2012 12:30 | 100 | 27.431 | 1008.25 |
| 11/17/2012 13:00 | 100 | 27.456 | 1007.75 |
| 11/17/2012 13:30 | 99.6 | 27.579 | 1007.35 |
| 11/17/2012 14:00 | 100 | 27.481 | 1006.95 |
| 11/17/2012 14:30 | 100 | 27.481 | 1006.95 |
| 11/17/2012 15:00 | 100 | 27.186 | 1007.05 |
| 11/17/2012 15:30 | 100 | 26.965 | 1006.55 |
| 11/17/2012 16:00 | 100 | 26.94 | 1006.65 |
| 11/17/2012 16:30 | 100 | 26.94 | 1006.85 |
| 11/17/2012 17:00 | 100 | 26.94 | 1007.05 |
| 11/17/2012 17:30 | 100 | 26.818 | 1007.35 |
| 11/17/2012 18:00 | 100 | 26.769 | 1007.35 |
| 11/17/2012 18:30 | 100 | 26.695 | 1007.85 |
| 11/17/2012 19:00 | 100 | 26.549 | 1007.95 |
| 11/17/2012 19:30 | 100 | 26.549 | 1008.15 |
| 11/17/2012 20:00 | 100 | 26.524 | 1008.45 |
| 11/17/2012 20:30 | 100 | 26.598 | 1008.45 |
| 11/17/2012 21:00 | 100 | 26.646 | 1008.55 |
| 11/17/2012 21:30 | 100 | 26.573 | 1008.55 |
| 11/17/2012 22:00 | 100 | 26.573 | 1008.55 |
| 11/17/2012 22:30 | 100 | 26.671 | 1008.55 |
| 11/17/2012 23:00 | 100 | 26.598 | 1008.65 |
| 11/17/2012 23:30 | 100 | 26.573 | 1008.35 |
| 11/18/2012 0:00 | 100 | 26.573 | 1007.95 |
| 11/18/2012 0:30 | 100 | 26.573 | 1008.15 |
| 11/18/2012 1:00 | 100 | 26.061 | 1008.05 |
| 11/18/2012 1:30 | 100 | 25.841 | 1007.55 |
| 11/18/2012 2:00 | 100 | 25.841 | 1007.45 |
| 11/18/2012 2:30 | 100 | 25.89 | 1007.25 |
| 11/18/2012 3:00 | 100 | 26.012 | 1007.15 |
| 11/18/2012 3:30 | 100 | 25.744 | 1007.55 |
| 11/18/2012 4:00 | 100 | 25.574 | 1006.95 |
| 11/18/2012 4:30 | 100 | 25.793 | 1007.15 |
| 11/18/2012 5:00 | 100 | 25.939 | 1007.25 |
| 11/18/2012 5:30 | 100 | 25.914 | 1007.35 |
| 11/18/2012 6:00 | 100 | 26.036 | 1007.85 |
| 11/18/2012 6:30 | 100 | 26.061 | 1008.25 |
| 11/18/2012 7:00 | 100 | 26.061 | 1008.45 |
| 11/18/2012 7:30 | 100 | 26.256 | 1008.65 |
| 11/18/2012 8:00 | 100 | 26.378 | 1008.85 |
| 11/18/2012 8:30 | 100 | 26.5 | 1009.05 |
| 11/18/2012 9:00 | 100 | 26.769 | 1009.15 |
| 11/18/2012 9:30 | 100 | 26.818 | 1009.15 |
| 11/18/2012 10:00 | 100 | 26.769 | 1009.25 |
| 11/18/2012 10:30 | 100 | 26.695 | 1008.85 |
| 11/18/2012 11:00 | 100 | 26.965 | 1008.45 |
| 11/18/2012 11:30 | 100 | 27.014 | 1008.05 |
| 11/18/2012 12:00 | 100 | 27.161 | 1007.85 |

| | | | |
|------------------|-----|--------|---------|
| 11/18/2012 12:30 | 100 | 27.161 | 1007.35 |
| 11/18/2012 13:00 | 100 | 27.21 | 1007.15 |
| 11/18/2012 13:30 | 100 | 27.21 | 1006.75 |
| 11/18/2012 14:00 | 100 | 27.186 | 1006.65 |
| 11/18/2012 14:30 | 100 | 27.186 | 1006.45 |
| 11/18/2012 15:00 | 100 | 27.136 | 1006.45 |
| 11/18/2012 15:30 | 100 | 27.038 | 1006.45 |
| 11/18/2012 16:00 | 100 | 26.965 | 1006.65 |
| 11/18/2012 16:30 | 100 | 26.989 | 1006.75 |
| 11/18/2012 17:00 | 100 | 26.965 | 1006.95 |
| 11/18/2012 17:30 | 100 | 26.965 | 1007.35 |
| 11/18/2012 18:00 | 100 | 26.891 | 1007.45 |
| 11/18/2012 18:30 | 100 | 26.867 | 1007.55 |
| 11/18/2012 19:00 | 100 | 26.842 | 1007.75 |
| 11/18/2012 19:30 | 100 | 26.818 | 1007.95 |
| 11/18/2012 20:00 | 100 | 26.842 | 1008.35 |
| 11/18/2012 20:30 | 100 | 26.867 | 1008.55 |
| 11/18/2012 21:00 | 100 | 26.744 | 1008.75 |
| 11/18/2012 21:30 | 100 | 26.72 | 1008.55 |
| 11/18/2012 22:00 | 100 | 26.744 | 1008.65 |
| 11/18/2012 22:30 | 100 | 26.744 | 1008.65 |
| 11/18/2012 23:00 | 100 | 26.769 | 1008.45 |
| 11/18/2012 23:30 | 100 | 26.769 | 1008.55 |
| 11/19/2012 0:00 | 100 | 26.744 | 1008.45 |
| 11/19/2012 0:30 | 100 | 26.695 | 1008.45 |
| 11/19/2012 1:00 | 100 | 26.695 | 1008.45 |
| 11/19/2012 1:30 | 100 | 26.671 | 1008.25 |
| 11/19/2012 2:00 | 100 | 26.671 | 1008.05 |
| 11/19/2012 2:30 | 100 | 26.646 | 1007.85 |
| 11/19/2012 3:00 | 100 | 26.622 | 1007.95 |
| 11/19/2012 3:30 | 100 | 26.598 | 1007.85 |
| 11/19/2012 4:00 | 100 | 26.573 | 1007.45 |
| 11/19/2012 4:30 | 100 | 26.524 | 1007.45 |
| 11/19/2012 5:00 | 100 | 26.475 | 1007.65 |
| 11/19/2012 5:30 | 100 | 26.451 | 1007.95 |
| 11/19/2012 6:00 | 100 | 26.451 | 1008.05 |
| 11/19/2012 6:30 | 100 | 26.451 | 1008.35 |
| 11/19/2012 7:00 | 100 | 26.5 | 1008.65 |
| 11/19/2012 7:30 | 100 | 26.622 | 1008.85 |
| 11/19/2012 8:00 | 100 | 26.671 | 1009.05 |
| 11/19/2012 8:30 | 100 | 26.72 | 1009.15 |
| 11/19/2012 9:00 | 100 | 26.475 | 1009.45 |
| 11/19/2012 9:30 | 100 | 26.891 | 1009.45 |
| 11/19/2012 10:00 | 100 | 26.94 | 1009.15 |
| 11/19/2012 10:30 | 100 | 27.063 | 1008.85 |
| 11/19/2012 11:00 | 100 | 26.916 | 1008.65 |
| 11/19/2012 11:30 | 100 | 26.818 | 1008.15 |
| 11/19/2012 12:00 | 100 | 26.793 | 1007.85 |
| 11/19/2012 12:30 | 100 | 26.451 | 1007.85 |
| 11/20/2012 16:00 | 100 | 26.085 | 1006.35 |
| 11/20/2012 16:30 | 100 | 26.036 | 1006.15 |
| 11/20/2012 17:00 | 100 | 25.987 | 1006.25 |
| 11/20/2012 17:30 | 100 | 25.939 | 1006.45 |
| 11/20/2012 18:00 | 100 | 25.914 | 1006.55 |
| 11/20/2012 18:30 | 100 | 25.768 | 1006.85 |
| 11/20/2012 19:00 | 100 | 25.768 | 1006.95 |
| 11/20/2012 19:30 | 100 | 25.841 | 1007.35 |
| 11/20/2012 20:00 | 100 | 25.793 | 1007.45 |
| 11/20/2012 20:30 | 100 | 25.793 | 1007.75 |
| 11/20/2012 21:00 | 100 | 25.793 | 1007.75 |
| 11/20/2012 21:30 | 100 | 25.793 | 1007.75 |
| 11/20/2012 22:00 | 100 | 25.817 | 1007.75 |
| 11/20/2012 22:30 | 100 | 25.744 | 1007.95 |
| 11/20/2012 23:00 | 100 | 25.768 | 1008.15 |
| 11/20/2012 23:30 | 100 | 25.671 | 1008.05 |

| | | | |
|------------------|-----|--------|---------|
| 11/21/2012 0:00 | 100 | 25.695 | 1007.85 |
| 11/21/2012 0:30 | 100 | 25.72 | 1007.65 |
| 11/21/2012 1:00 | 100 | 25.647 | 1007.45 |
| 11/21/2012 1:30 | 100 | 25.671 | 1007.15 |
| 11/21/2012 2:00 | 100 | 25.574 | 1007.15 |
| 11/21/2012 2:30 | 100 | 25.525 | 1006.95 |
| 11/21/2012 3:00 | 100 | 25.55 | 1006.55 |
| 11/21/2012 3:30 | 100 | 25.574 | 1006.45 |
| 11/21/2012 4:00 | 100 | 25.647 | 1006.55 |
| 11/21/2012 4:30 | 100 | 25.598 | 1006.45 |
| 11/21/2012 5:00 | 100 | 25.671 | 1006.95 |
| 11/21/2012 5:30 | 100 | 25.671 | 1007.05 |
| 11/21/2012 6:00 | 100 | 25.768 | 1007.45 |
| 11/21/2012 6:30 | 100 | 25.72 | 1007.85 |
| 11/21/2012 7:00 | 100 | 25.744 | 1008.25 |
| 11/21/2012 7:30 | 100 | 25.695 | 1008.65 |
| 11/21/2012 8:00 | 100 | 25.574 | 1009.25 |
| 11/21/2012 8:30 | 100 | 25.695 | 1009.25 |
| 11/21/2012 9:00 | 100 | 25.793 | 1009.15 |
| 11/21/2012 9:30 | 100 | 25.841 | 1009.25 |
| 11/21/2012 10:00 | 100 | 25.793 | 1009.25 |
| 11/21/2012 10:30 | 100 | 25.841 | 1008.75 |
| 11/21/2012 11:00 | 100 | 25.89 | 1008.45 |
| 11/21/2012 11:30 | 100 | 26.012 | 1008.05 |
| 11/21/2012 12:00 | 100 | 26.134 | 1007.65 |
| 11/21/2012 12:30 | 100 | 26.182 | 1007.05 |
| 11/21/2012 13:00 | 100 | 26.256 | 1006.55 |
| 11/21/2012 13:30 | 100 | 26.28 | 1006.05 |
| 11/21/2012 14:00 | 100 | 26.329 | 1005.85 |
| 11/21/2012 14:30 | 100 | 26.378 | 1005.85 |
| 11/21/2012 15:00 | 100 | 26.378 | 1005.85 |
| 11/21/2012 15:30 | 100 | 26.378 | 1006.25 |
| 11/21/2012 16:00 | 100 | 26.426 | 1006.35 |
| 11/21/2012 16:30 | 100 | 26.426 | 1006.45 |
| 11/21/2012 17:00 | 100 | 26.426 | 1006.65 |
| 11/21/2012 17:30 | 100 | 26.378 | 1006.95 |
| 11/21/2012 18:00 | 100 | 26.28 | 1007.15 |
| 11/21/2012 18:30 | 100 | 26.207 | 1007.35 |
| 11/21/2012 19:00 | 100 | 26.182 | 1007.45 |
| 11/21/2012 19:30 | 100 | 26.158 | 1007.75 |
| 11/21/2012 20:00 | 100 | 26.134 | 1007.95 |
| 11/21/2012 20:30 | 100 | 26.158 | 1008.35 |
| 11/21/2012 21:00 | 100 | 26.182 | 1008.25 |
| 11/21/2012 21:30 | 100 | 26.182 | 1008.25 |
| 11/21/2012 22:00 | 100 | 26.158 | 1008.15 |
| 11/21/2012 22:30 | 100 | 26.158 | 1008.15 |
| 11/21/2012 23:00 | 100 | 26.182 | 1008.25 |
| 11/21/2012 23:30 | 100 | 26.207 | 1008.05 |
| 11/22/2012 0:00 | 100 | 26.207 | 1007.95 |
| 11/22/2012 0:30 | 100 | 26.182 | 1007.85 |
| 11/22/2012 1:00 | 100 | 26.182 | 1007.55 |
| 11/22/2012 1:30 | 100 | 26.207 | 1007.35 |
| 11/22/2012 2:00 | 100 | 26.207 | 1007.15 |
| 11/22/2012 2:30 | 100 | 26.158 | 1006.75 |
| 11/22/2012 3:00 | 100 | 26.182 | 1006.55 |
| 11/22/2012 3:30 | 100 | 26.134 | 1006.35 |
| 11/22/2012 4:00 | 100 | 26.158 | 1006.45 |
| 11/22/2012 4:30 | 100 | 26.109 | 1006.25 |
| 11/22/2012 5:00 | 100 | 26.061 | 1006.45 |
| 11/22/2012 5:30 | 100 | 26.036 | 1006.45 |
| 11/22/2012 6:00 | 100 | 26.012 | 1006.65 |
| 11/22/2012 6:30 | 100 | 26.036 | 1006.75 |
| 11/22/2012 7:00 | 100 | 26.012 | 1007.25 |
| 11/22/2012 7:30 | 100 | 26.061 | 1007.45 |
| 11/22/2012 8:00 | 100 | 26.134 | 1007.75 |

| | | | |
|------------------|-----|--------|---------|
| 11/22/2012 8:30 | 100 | 26.182 | 1008.05 |
| 11/22/2012 9:00 | 100 | 26.304 | 1008.15 |
| 11/22/2012 9:30 | 100 | 26.451 | 1008.15 |
| 11/22/2012 10:00 | 100 | 26.646 | 1007.95 |
| 11/22/2012 10:30 | 100 | 26.695 | 1007.55 |
| 11/22/2012 11:00 | 100 | 26.695 | 1007.25 |
| 11/22/2012 11:30 | 100 | 26.769 | 1006.95 |
| 11/22/2012 12:00 | 100 | 26.818 | 1006.75 |
| 11/22/2012 12:30 | 100 | 26.867 | 1006.35 |
| 11/22/2012 13:00 | 100 | 26.818 | 1005.95 |
| 11/22/2012 13:30 | 100 | 26.891 | 1005.55 |
| 11/22/2012 14:00 | 100 | 26.818 | 1005.45 |
| 11/22/2012 14:30 | 100 | 26.793 | 1005.25 |
| 11/22/2012 15:00 | 100 | 26.769 | 1005.35 |
| 11/22/2012 15:30 | 100 | 26.72 | 1005.45 |
| 11/22/2012 16:00 | 100 | 26.671 | 1005.55 |
| 11/22/2012 16:30 | 100 | 26.671 | 1005.85 |
| 11/22/2012 17:00 | 100 | 26.646 | 1006.25 |
| 11/22/2012 17:30 | 100 | 26.329 | 1006.35 |
| 11/22/2012 18:00 | 100 | 26.475 | 1006.55 |
| 11/22/2012 18:30 | 100 | 26.475 | 1006.85 |
| 11/22/2012 19:00 | 100 | 26.451 | 1007.05 |
| 11/22/2012 19:30 | 100 | 26.475 | 1007.45 |
| 11/22/2012 20:00 | 100 | 26.5 | 1007.85 |
| 11/22/2012 20:30 | 100 | 26.475 | 1008.55 |
| 11/22/2012 21:00 | 100 | 26.329 | 1008.35 |
| 11/22/2012 21:30 | 100 | 26.353 | 1008.35 |
| 11/22/2012 22:00 | 100 | 26.378 | 1008.45 |
| 11/22/2012 22:30 | 100 | 26.353 | 1008.35 |
| 11/22/2012 23:00 | 100 | 26.378 | 1008.35 |
| 11/22/2012 23:30 | 100 | 26.378 | 1008.15 |
| 11/23/2012 0:00 | 100 | 26.378 | 1008.05 |
| 11/23/2012 0:30 | 100 | 26.426 | 1008.05 |
| 11/23/2012 1:00 | 100 | 26.402 | 1008.25 |
| 11/23/2012 1:30 | 100 | 26.426 | 1008.05 |
| 11/23/2012 2:00 | 100 | 26.402 | 1008.15 |
| 11/23/2012 2:30 | 100 | 26.451 | 1007.75 |
| 11/23/2012 3:00 | 100 | 26.451 | 1007.65 |
| 11/23/2012 3:30 | 100 | 26.451 | 1007.35 |
| 11/23/2012 4:00 | 100 | 26.426 | 1007.15 |
| 11/23/2012 4:30 | 100 | 26.353 | 1007.35 |
| 11/23/2012 5:00 | 100 | 26.182 | 1007.25 |
| 11/23/2012 5:30 | 100 | 25.89 | 1007.55 |
| 11/23/2012 6:00 | 100 | 25.866 | 1007.75 |
| 11/23/2012 6:30 | 100 | 25.866 | 1008.05 |
| 11/23/2012 7:00 | 100 | 26.061 | 1008.35 |
| 11/23/2012 7:30 | 100 | 26.061 | 1008.55 |
| 11/23/2012 8:00 | 100 | 26.134 | 1008.75 |
| 11/23/2012 8:30 | 100 | 26.28 | 1008.85 |
| 11/23/2012 9:00 | 100 | 26.426 | 1009.05 |
| 11/23/2012 9:30 | 100 | 26.573 | 1008.85 |
| 11/23/2012 10:00 | 100 | 26.646 | 1008.65 |
| 11/23/2012 10:30 | 100 | 26.695 | 1008.35 |
| 11/23/2012 11:00 | 100 | 26.769 | 1008.15 |
| 11/23/2012 11:30 | 100 | 26.818 | 1007.85 |
| 11/23/2012 12:00 | 100 | 26.916 | 1007.45 |
| 11/23/2012 12:30 | 100 | 26.94 | 1006.85 |
| 11/23/2012 13:00 | 100 | 26.891 | 1006.25 |
| 11/23/2012 13:30 | 100 | 26.867 | 1005.95 |
| 11/23/2012 14:00 | 100 | 26.94 | 1005.65 |
| 11/23/2012 14:30 | 100 | 26.818 | 1005.45 |
| 11/23/2012 15:00 | 100 | 26.769 | 1005.25 |
| 11/23/2012 15:30 | 100 | 26.744 | 1005.15 |
| 11/23/2012 16:00 | 100 | 26.695 | 1005.25 |
| 11/23/2012 16:30 | 100 | 26.622 | 1005.45 |

| | | | |
|------------------|-----|--------|---------|
| 11/23/2012 17:00 | 100 | 26.524 | 1005.85 |
| 11/23/2012 17:30 | 100 | 26.573 | 1006.25 |
| 11/23/2012 18:00 | 100 | 26.573 | 1006.45 |
| 11/23/2012 18:30 | 100 | 26.5 | 1006.65 |
| 11/23/2012 19:00 | 100 | 26.524 | 1007.05 |
| 11/23/2012 19:30 | 100 | 26.5 | 1007.25 |
| 11/23/2012 20:00 | 100 | 26.549 | 1007.55 |
| 11/23/2012 20:30 | 100 | 26.5 | 1007.85 |
| 11/23/2012 21:00 | 100 | 26.549 | 1008.15 |
| 11/23/2012 21:30 | 100 | 26.524 | 1008.35 |
| 11/23/2012 22:00 | 100 | 26.475 | 1008.25 |
| 11/23/2012 22:30 | 100 | 26.402 | 1008.05 |
| 11/23/2012 23:00 | 100 | 26.378 | 1008.15 |
| 11/23/2012 23:30 | 100 | 26.402 | 1007.95 |
| 11/24/2012 0:00 | 100 | 26.426 | 1007.95 |
| 11/24/2012 0:30 | 100 | 26.158 | 1008.15 |
| 11/24/2012 1:00 | 100 | 25.939 | 1007.95 |
| 11/24/2012 1:30 | 100 | 25.866 | 1007.65 |
| 11/24/2012 2:00 | 100 | 25.89 | 1007.85 |
| 11/24/2012 2:30 | 100 | 26.012 | 1007.55 |
| 11/24/2012 3:00 | 100 | 26.036 | 1007.65 |
| 11/24/2012 3:30 | 100 | 26.109 | 1007.45 |
| 11/24/2012 4:00 | 100 | 26.061 | 1007.65 |
| 11/24/2012 4:30 | 100 | 26.061 | 1007.65 |
| 11/24/2012 5:00 | 100 | 26.061 | 1007.85 |
| 11/24/2012 5:30 | 100 | 26.109 | 1008.25 |
| 11/24/2012 6:00 | 100 | 26.061 | 1008.55 |
| 11/24/2012 6:30 | 100 | 26.061 | 1008.85 |
| 11/24/2012 7:00 | 100 | 26.061 | 1009.05 |
| 11/24/2012 7:30 | 100 | 26.207 | 1009.55 |
| 11/24/2012 8:00 | 100 | 26.28 | 1009.65 |
| 11/24/2012 8:30 | 100 | 26.451 | 1009.95 |
| 11/24/2012 9:00 | 100 | 26.451 | 1010.05 |
| 11/24/2012 9:30 | 100 | 26.549 | 1010.05 |
| 11/24/2012 10:00 | 100 | 26.769 | 1010.05 |
| 11/24/2012 10:30 | 100 | 26.769 | 1009.75 |
| 11/24/2012 11:00 | 100 | 26.916 | 1009.65 |
| 11/24/2012 11:30 | 100 | 26.867 | 1009.45 |
| 11/24/2012 12:00 | 100 | 26.842 | 1008.95 |
| 11/24/2012 12:30 | 100 | 26.842 | 1008.45 |
| 11/24/2012 13:00 | 100 | 26.867 | 1008.05 |
| 11/24/2012 13:30 | 100 | 26.867 | 1007.55 |
| 11/24/2012 14:00 | 100 | 26.818 | 1007.25 |
| 11/24/2012 14:30 | 100 | 26.744 | 1006.95 |
| 11/24/2012 15:00 | 100 | 26.671 | 1006.95 |
| 11/24/2012 15:30 | 100 | 26.573 | 1007.15 |
| 11/24/2012 16:00 | 100 | 26.549 | 1007.05 |
| 11/24/2012 16:30 | 100 | 26.475 | 1007.35 |
| 11/24/2012 17:00 | 100 | 26.451 | 1007.35 |
| 11/24/2012 17:30 | 100 | 26.475 | 1007.45 |
| 11/24/2012 18:00 | 100 | 26.475 | 1007.55 |
| 11/24/2012 18:30 | 100 | 26.5 | 1007.65 |
| 11/24/2012 19:00 | 100 | 26.426 | 1008.05 |
| 11/24/2012 19:30 | 100 | 26.475 | 1008.45 |
| 11/24/2012 20:00 | 100 | 26.426 | 1008.65 |
| 11/24/2012 20:30 | 100 | 26.378 | 1008.85 |
| 11/24/2012 21:00 | 100 | 26.426 | 1009.05 |
| 11/24/2012 21:30 | 100 | 26.451 | 1009.05 |
| 11/24/2012 22:00 | 100 | 26.426 | 1008.95 |
| 11/24/2012 22:30 | 100 | 26.402 | 1009.15 |
| 11/24/2012 23:00 | 100 | 26.426 | 1008.95 |
| 11/24/2012 23:30 | 100 | 26.475 | 1008.95 |
| 11/25/2012 0:00 | 100 | 26.451 | 1008.85 |
| 11/25/2012 0:30 | 100 | 26.402 | 1008.85 |
| 11/25/2012 1:00 | 100 | 26.426 | 1008.85 |

| | | | |
|------------------|-----|--------|---------|
| 11/25/2012 1:30 | 100 | 26.402 | 1008.75 |
| 11/25/2012 2:00 | 100 | 26.426 | 1008.65 |
| 11/25/2012 2:30 | 100 | 26.378 | 1008.35 |
| 11/25/2012 3:00 | 100 | 26.378 | 1008.35 |
| 11/25/2012 3:30 | 100 | 26.378 | 1008.15 |
| 11/25/2012 4:00 | 100 | 26.353 | 1008.25 |
| 11/25/2012 4:30 | 100 | 26.329 | 1008.15 |
| 11/25/2012 5:00 | 100 | 26.378 | 1008.25 |
| 11/25/2012 5:30 | 100 | 26.304 | 1008.35 |
| 11/25/2012 6:00 | 100 | 26.28 | 1008.55 |
| 11/25/2012 6:30 | 100 | 26.304 | 1008.85 |
| 11/25/2012 7:00 | 100 | 26.329 | 1008.95 |
| 11/25/2012 7:30 | 100 | 26.524 | 1009.25 |
| 11/25/2012 8:00 | 100 | 26.549 | 1009.35 |
| 11/25/2012 8:30 | 100 | 26.622 | 1009.55 |
| 11/25/2012 9:00 | 100 | 26.818 | 1009.55 |
| 11/25/2012 9:30 | 100 | 26.72 | 1009.55 |
| 11/25/2012 10:00 | 100 | 27.087 | 1009.45 |
| 11/25/2012 10:30 | 100 | 26.916 | 1009.25 |
| 11/25/2012 11:00 | 100 | 26.989 | 1008.95 |
| 11/25/2012 11:30 | 100 | 26.891 | 1008.35 |
| 11/25/2012 12:00 | 100 | 26.916 | 1007.95 |
| 11/25/2012 12:30 | 100 | 27.038 | 1007.55 |
| 11/25/2012 13:00 | 100 | 27.063 | 1007.05 |
| 11/25/2012 13:30 | 100 | 27.014 | 1006.45 |
| 11/25/2012 14:00 | 100 | 27.112 | 1006.45 |
| 11/25/2012 14:30 | 100 | 26.842 | 1006.25 |
| 11/25/2012 15:00 | 100 | 26.94 | 1005.95 |
| 11/25/2012 15:30 | 100 | 26.769 | 1005.85 |
| 11/25/2012 16:00 | 100 | 26.695 | 1005.95 |
| 11/25/2012 16:30 | 100 | 26.744 | 1005.95 |
| 11/25/2012 17:00 | 100 | 26.671 | 1006.35 |
| 11/25/2012 17:30 | 100 | 26.671 | 1006.75 |
| 11/25/2012 18:00 | 100 | 26.695 | 1007.15 |
| 11/25/2012 18:30 | 100 | 26.646 | 1007.55 |
| 11/25/2012 19:00 | 100 | 26.622 | 1007.85 |
| 11/25/2012 19:30 | 100 | 26.573 | 1008.25 |
| 11/25/2012 20:00 | 100 | 26.646 | 1008.55 |
| 11/25/2012 20:30 | 100 | 26.598 | 1008.75 |
| 11/25/2012 21:00 | 100 | 26.598 | 1008.95 |
| 11/25/2012 21:30 | 100 | 26.598 | 1009.15 |
| 11/25/2012 22:00 | 100 | 26.622 | 1009.25 |
| 11/25/2012 22:30 | 100 | 26.573 | 1009.15 |
| 11/25/2012 23:00 | 100 | 26.622 | 1008.95 |
| 11/25/2012 23:30 | 100 | 26.573 | 1008.85 |
| 11/26/2012 0:00 | 100 | 26.524 | 1008.85 |
| 11/26/2012 0:30 | 100 | 26.524 | 1008.75 |
| 11/26/2012 1:00 | 100 | 26.402 | 1008.45 |
| 11/26/2012 1:30 | 100 | 26.378 | 1007.95 |
| 11/26/2012 2:00 | 100 | 26.426 | 1007.75 |
| 11/26/2012 2:30 | 100 | 26.5 | 1007.35 |
| 11/26/2012 3:00 | 100 | 26.475 | 1007.05 |
| 11/26/2012 3:30 | 100 | 26.426 | 1006.85 |
| 11/26/2012 4:00 | 100 | 26.378 | 1006.65 |
| 11/26/2012 4:30 | 100 | 26.28 | 1006.55 |
| 11/26/2012 5:00 | 100 | 26.256 | 1006.55 |
| 11/26/2012 5:30 | 100 | 26.182 | 1006.75 |
| 11/26/2012 6:00 | 100 | 26.182 | 1007.05 |
| 11/26/2012 6:30 | 100 | 26.182 | 1007.25 |
| 11/26/2012 7:00 | 100 | 26.182 | 1007.35 |
| 11/26/2012 7:30 | 100 | 26.207 | 1007.75 |
| 11/26/2012 8:00 | 100 | 26.304 | 1008.25 |
| 11/26/2012 8:30 | 100 | 26.5 | 1008.55 |
| 11/26/2012 9:00 | 100 | 26.549 | 1008.75 |
| 11/26/2012 9:30 | 100 | 26.524 | 1008.75 |

| | | | |
|------------------|-----|--------|---------|
| 11/26/2012 10:00 | 100 | 26.378 | 1008.75 |
| 11/26/2012 10:30 | 100 | 26.549 | 1008.55 |
| 11/26/2012 11:00 | 100 | 26.695 | 1008.25 |
| 11/26/2012 11:30 | 100 | 26.769 | 1007.85 |
| 11/26/2012 12:00 | 100 | 26.646 | 1007.45 |
| 11/26/2012 12:30 | 100 | 26.671 | 1006.95 |
| 11/26/2012 13:00 | 100 | 26.524 | 1006.35 |
| 11/26/2012 13:30 | 100 | 26.5 | 1005.85 |
| 11/26/2012 14:00 | 100 | 26.5 | 1005.45 |
| 11/26/2012 14:30 | 100 | 26.451 | 1005.15 |
| 11/26/2012 15:00 | 100 | 26.353 | 1005.05 |
| 11/26/2012 15:30 | 100 | 26.256 | 1004.95 |
| 11/26/2012 16:00 | 100 | 26.231 | 1004.95 |
| 11/26/2012 16:30 | 100 | 26.304 | 1005.05 |
| 11/26/2012 17:00 | 100 | 26.207 | 1005.45 |
| 11/26/2012 17:30 | 100 | 26.158 | 1005.75 |
| 11/26/2012 18:00 | 100 | 26.061 | 1005.85 |
| 11/26/2012 18:30 | 100 | 26.036 | 1006.05 |
| 11/26/2012 19:00 | 100 | 26.036 | 1006.15 |
| 11/26/2012 19:30 | 100 | 26.109 | 1006.65 |
| 11/26/2012 20:00 | 100 | 26.061 | 1006.85 |
| 11/26/2012 20:30 | 100 | 25.963 | 1007.15 |
| 11/26/2012 21:00 | 100 | 25.89 | 1007.25 |
| 11/26/2012 21:30 | 100 | 25.89 | 1007.55 |
| 11/26/2012 22:00 | 100 | 25.89 | 1007.55 |
| 11/26/2012 22:30 | 100 | 25.793 | 1007.45 |
| 11/26/2012 23:00 | 100 | 25.866 | 1007.45 |
| 11/26/2012 23:30 | 100 | 25.89 | 1007.45 |
| 11/27/2012 0:00 | 100 | 25.89 | 1007.45 |
| 11/27/2012 0:30 | 100 | 25.914 | 1007.35 |
| 11/27/2012 1:00 | 100 | 25.89 | 1007.05 |
| 11/27/2012 1:30 | 100 | 25.866 | 1006.85 |
| 11/27/2012 2:00 | 100 | 26.061 | 1006.65 |
| 11/27/2012 2:30 | 100 | 26.134 | 1006.55 |
| 11/27/2012 3:00 | 100 | 26.109 | 1006.35 |
| 11/27/2012 3:30 | 100 | 26.134 | 1006.25 |
| 11/27/2012 4:00 | 100 | 26.231 | 1006.25 |
| 11/27/2012 4:30 | 100 | 26.207 | 1006.15 |
| 11/27/2012 5:00 | 100 | 26.28 | 1006.25 |
| 11/27/2012 5:30 | 100 | 26.304 | 1006.55 |
| 11/27/2012 6:00 | 100 | 26.28 | 1006.75 |
| 11/27/2012 6:30 | 100 | 26.207 | 1007.05 |
| 11/27/2012 7:00 | 100 | 26.182 | 1007.45 |
| 11/27/2012 7:30 | 100 | 26.231 | 1007.85 |
| 11/27/2012 8:00 | 100 | 26.304 | 1008.05 |
| 11/27/2012 8:30 | 100 | 26.451 | 1008.55 |
| 11/27/2012 9:00 | 100 | 26.475 | 1008.75 |
| 11/27/2012 9:30 | 100 | 26.573 | 1008.65 |
| 11/27/2012 10:00 | 100 | 26.573 | 1008.85 |
| 11/27/2012 10:30 | 100 | 26.744 | 1008.55 |
| 11/27/2012 11:00 | 100 | 27.014 | 1008.05 |
| 11/27/2012 11:30 | 100 | 26.793 | 1007.95 |
| 11/27/2012 12:00 | 100 | 26.818 | 1007.45 |
| 11/27/2012 12:30 | 100 | 26.793 | 1006.85 |
| 11/27/2012 13:00 | 100 | 26.671 | 1006.55 |
| 11/27/2012 13:30 | 100 | 26.916 | 1006.05 |
| 11/27/2012 14:00 | 100 | 26.72 | 1005.75 |
| 11/27/2012 14:30 | 100 | 26.695 | 1005.65 |
| 11/27/2012 15:00 | 100 | 26.573 | 1005.45 |
| 11/27/2012 15:30 | 100 | 26.549 | 1005.55 |
| 11/27/2012 16:00 | 100 | 26.451 | 1005.55 |
| 11/27/2012 16:30 | 100 | 26.475 | 1005.65 |
| 11/27/2012 17:00 | 100 | 26.475 | 1005.65 |
| 11/27/2012 17:30 | 100 | 26.475 | 1005.95 |
| 11/27/2012 18:00 | 100 | 26.451 | 1006.15 |

| | | | |
|------------------|-----|--------|---------|
| 11/27/2012 18:30 | 100 | 26.426 | 1006.35 |
| 11/27/2012 19:00 | 100 | 26.353 | 1006.65 |
| 11/27/2012 19:30 | 100 | 26.402 | 1006.95 |
| 11/27/2012 20:00 | 100 | 26.329 | 1007.25 |
| 11/27/2012 20:30 | 100 | 26.353 | 1007.45 |
| 11/27/2012 21:00 | 100 | 26.353 | 1007.65 |
| 11/27/2012 21:30 | 100 | 26.378 | 1007.55 |
| 11/27/2012 22:00 | 100 | 26.353 | 1007.45 |
| 11/27/2012 22:30 | 100 | 26.256 | 1007.45 |
| 11/27/2012 23:00 | 100 | 26.231 | 1007.35 |
| 11/27/2012 23:30 | 100 | 26.182 | 1007.15 |
| 11/28/2012 0:00 | 100 | 26.182 | 1007.35 |
| 11/28/2012 0:30 | 100 | 26.158 | 1007.05 |
| 11/28/2012 1:00 | 100 | 26.158 | 1006.85 |
| 11/28/2012 1:30 | 100 | 26.182 | 1006.55 |
| 11/28/2012 2:00 | 100 | 26.109 | 1006.45 |
| 11/28/2012 2:30 | 100 | 26.207 | 1006.15 |
| 11/28/2012 3:00 | 100 | 26.158 | 1005.95 |
| 11/28/2012 3:30 | 100 | 26.231 | 1005.75 |
| 11/28/2012 4:00 | 100 | 26.256 | 1005.85 |
| 11/28/2012 4:30 | 100 | 26.182 | 1005.85 |
| 11/28/2012 5:00 | 100 | 26.109 | 1006.25 |
| 11/28/2012 5:30 | 100 | 26.085 | 1006.45 |
| 11/28/2012 6:00 | 100 | 26.036 | 1006.85 |
| 11/28/2012 6:30 | 100 | 26.061 | 1007.05 |
| 11/28/2012 7:00 | 100 | 26.036 | 1007.55 |
| 11/28/2012 7:30 | 100 | 26.109 | 1007.85 |
| 11/28/2012 8:00 | 100 | 26.134 | 1008.15 |
| 11/28/2012 8:30 | 100 | 26.158 | 1008.55 |
| 11/28/2012 9:00 | 100 | 26.231 | 1008.95 |
| 11/28/2012 9:30 | 100 | 26.353 | 1008.95 |
| 11/28/2012 10:00 | 100 | 26.475 | 1008.45 |
| 11/28/2012 10:30 | 100 | 26.549 | 1008.15 |
| 11/28/2012 11:00 | 100 | 26.549 | 1008.05 |
| 11/28/2012 11:30 | 100 | 26.646 | 1007.95 |
| 11/28/2012 12:00 | 100 | 26.475 | 1007.55 |
| 11/28/2012 12:30 | 100 | 26.622 | 1007.15 |
| 11/28/2012 13:00 | 100 | 26.769 | 1006.55 |
| 11/28/2012 13:30 | 100 | 26.598 | 1006.15 |
| 11/28/2012 14:00 | 100 | 26.622 | 1005.75 |
| 11/28/2012 14:30 | 100 | 26.549 | 1005.45 |
| 11/28/2012 15:00 | 100 | 26.524 | 1005.15 |
| 11/28/2012 15:30 | 100 | 26.475 | 1005.25 |
| 11/28/2012 16:00 | 100 | 26.426 | 1005.55 |
| 11/28/2012 16:30 | 100 | 26.426 | 1005.65 |
| 11/28/2012 17:00 | 100 | 26.402 | 1005.95 |
| 11/28/2012 17:30 | 100 | 26.378 | 1006.05 |
| 11/28/2012 18:00 | 100 | 26.353 | 1006.35 |
| 11/28/2012 18:30 | 100 | 26.304 | 1006.85 |
| 11/28/2012 19:00 | 100 | 26.28 | 1007.15 |
| 11/28/2012 19:30 | 100 | 26.256 | 1007.45 |
| 11/28/2012 20:00 | 100 | 26.158 | 1007.85 |
| 11/28/2012 20:30 | 100 | 26.182 | 1008.05 |
| 11/28/2012 21:00 | 100 | 26.158 | 1008.15 |
| 11/28/2012 21:30 | 100 | 26.012 | 1008.15 |
| 11/28/2012 22:00 | 100 | 25.963 | 1008.45 |
| 11/28/2012 22:30 | 100 | 25.939 | 1008.25 |
| 11/28/2012 23:00 | 100 | 26.085 | 1008.15 |
| 11/28/2012 23:30 | 100 | 26.012 | 1007.95 |
| 11/29/2012 0:00 | 100 | 25.695 | 1007.95 |
| 11/29/2012 0:30 | 100 | 25.744 | 1008.05 |
| 11/29/2012 1:00 | 100 | 25.72 | 1007.85 |
| 11/29/2012 1:30 | 100 | 25.744 | 1007.55 |
| 11/29/2012 2:00 | 100 | 25.72 | 1007.45 |
| 11/29/2012 2:30 | 100 | 25.598 | 1007.15 |

| | | | |
|------------------|-----|--------|---------|
| 11/29/2012 3:00 | 100 | 25.598 | 1006.55 |
| 11/29/2012 3:30 | 100 | 25.598 | 1006.35 |
| 11/29/2012 4:00 | 100 | 25.671 | 1006.35 |
| 11/29/2012 4:30 | 100 | 25.647 | 1006.35 |
| 11/29/2012 5:00 | 100 | 25.671 | 1006.55 |
| 11/29/2012 5:30 | 100 | 25.623 | 1006.75 |
| 11/29/2012 6:00 | 100 | 25.623 | 1007.15 |
| 11/29/2012 6:30 | 100 | 25.623 | 1007.25 |
| 11/29/2012 7:00 | 100 | 25.598 | 1007.65 |
| 11/29/2012 7:30 | 100 | 25.598 | 1008.05 |
| 11/29/2012 8:00 | 100 | 25.671 | 1008.45 |
| 11/29/2012 8:30 | 100 | 25.817 | 1008.45 |
| 11/29/2012 9:00 | 100 | 25.89 | 1008.65 |
| 11/29/2012 9:30 | 100 | 26.012 | 1008.65 |
| 11/29/2012 10:00 | 100 | 26.109 | 1008.35 |
| 11/29/2012 10:30 | 100 | 26.207 | 1007.85 |
| 11/29/2012 11:00 | 100 | 26.256 | 1007.65 |
| 11/29/2012 11:30 | 100 | 26.426 | 1007.25 |
| 11/29/2012 12:00 | 100 | 26.475 | 1006.95 |
| 11/29/2012 12:30 | 100 | 26.475 | 1006.25 |
| 11/29/2012 13:00 | 100 | 26.573 | 1005.55 |
| 11/29/2012 13:30 | 100 | 26.646 | 1005.05 |
| 11/29/2012 14:00 | 100 | 26.598 | 1004.85 |
| 11/29/2012 14:30 | 100 | 26.573 | 1004.75 |
| 11/29/2012 15:00 | 100 | 26.549 | 1004.75 |
| 11/29/2012 15:30 | 100 | 26.549 | 1004.65 |
| 11/29/2012 16:00 | 100 | 26.524 | 1004.85 |
| 11/29/2012 16:30 | 100 | 26.549 | 1004.95 |
| 11/29/2012 17:00 | 100 | 26.549 | 1005.35 |
| 11/29/2012 17:30 | 100 | 26.573 | 1005.75 |
| 11/29/2012 18:00 | 100 | 26.646 | 1006.15 |
| 11/29/2012 18:30 | 100 | 26.695 | 1006.35 |
| 11/29/2012 19:00 | 100 | 26.72 | 1006.55 |
| 11/29/2012 19:30 | 100 | 26.695 | 1007.25 |
| 11/29/2012 20:00 | 100 | 26.646 | 1007.65 |
| 11/29/2012 20:30 | 100 | 26.598 | 1007.95 |
| 11/29/2012 21:00 | 100 | 26.549 | 1007.95 |
| 11/29/2012 21:30 | 100 | 26.475 | 1008.05 |
| 11/29/2012 22:00 | 100 | 26.426 | 1008.05 |
| 11/29/2012 22:30 | 100 | 26.378 | 1008.05 |
| 11/29/2012 23:00 | 100 | 26.304 | 1007.95 |
| 11/29/2012 23:30 | 100 | 26.256 | 1007.65 |
| 11/30/2012 0:00 | 100 | 26.256 | 1007.65 |
| 11/30/2012 0:30 | 100 | 26.304 | 1007.55 |
| 11/30/2012 1:00 | 100 | 26.304 | 1007.45 |
| 11/30/2012 1:30 | 100 | 26.256 | 1007.35 |
| 11/30/2012 2:00 | 100 | 26.329 | 1007.25 |
| 11/30/2012 2:30 | 100 | 26.304 | 1006.95 |
| 11/30/2012 3:00 | 100 | 26.207 | 1006.75 |
| 11/30/2012 3:30 | 100 | 26.207 | 1006.55 |
| 11/30/2012 4:00 | 100 | 26.182 | 1006.45 |
| 11/30/2012 4:30 | 100 | 26.158 | 1006.65 |
| 11/30/2012 5:00 | 100 | 26.109 | 1006.75 |
| 11/30/2012 5:30 | 100 | 26.109 | 1006.95 |
| 11/30/2012 6:00 | 100 | 26.109 | 1007.35 |
| 11/30/2012 6:30 | 100 | 26.036 | 1007.35 |
| 11/30/2012 7:00 | 100 | 26.109 | 1007.85 |
| 11/30/2012 7:30 | 100 | 26.109 | 1008.25 |
| 11/30/2012 8:00 | 100 | 26.231 | 1008.65 |
| 11/30/2012 8:30 | 100 | 26.231 | 1009.05 |
| 11/30/2012 9:00 | 100 | 26.378 | 1009.35 |
| 11/30/2012 9:30 | 100 | 26.426 | 1009.25 |
| 11/30/2012 10:00 | 100 | 26.378 | 1009.05 |
| 11/30/2012 10:30 | 100 | 26.524 | 1008.95 |
| 11/30/2012 11:00 | 100 | 26.695 | 1008.75 |

| | | | |
|------------------|-----|--------|---------|
| 11/30/2012 11:30 | 100 | 26.646 | 1008.25 |
| 11/30/2012 12:00 | 100 | 26.646 | 1007.75 |
| 11/30/2012 12:30 | 100 | 26.646 | 1007.15 |
| 11/30/2012 13:00 | 100 | 26.671 | 1006.65 |
| 11/30/2012 13:30 | 100 | 26.622 | 1006.05 |
| 11/30/2012 14:00 | 100 | 26.598 | 1005.55 |
| 11/30/2012 14:30 | 100 | 26.524 | 1005.25 |
| 11/30/2012 15:00 | 100 | 26.5 | 1005.25 |
| 11/30/2012 15:30 | 100 | 26.426 | 1004.95 |
| 11/30/2012 16:00 | 100 | 26.378 | 1005.05 |
| 11/30/2012 16:30 | 100 | 26.329 | 1005.35 |
| 11/30/2012 17:00 | 100 | 26.329 | 1005.35 |
| 11/30/2012 17:30 | 100 | 26.353 | 1005.85 |
| 11/30/2012 18:00 | 100 | 26.353 | 1006.05 |
| 11/30/2012 18:30 | 100 | 26.378 | 1006.05 |
| 11/30/2012 19:00 | 100 | 26.402 | 1006.45 |
| 11/30/2012 19:30 | 100 | 26.426 | 1006.75 |
| 11/30/2012 20:00 | 100 | 26.426 | 1006.95 |
| 11/30/2012 20:30 | 100 | 26.451 | 1007.35 |
| 11/30/2012 21:00 | 100 | 26.5 | 1007.45 |
| 11/30/2012 21:30 | 100 | 26.475 | 1007.65 |
| 11/30/2012 22:00 | 100 | 26.5 | 1007.95 |
| 11/30/2012 22:30 | 100 | 26.475 | 1007.95 |
| 11/30/2012 23:00 | 100 | 26.5 | 1007.75 |
| 11/30/2012 23:30 | 100 | 26.524 | 1007.65 |
| 12/1/2012 0:00 | 100 | 26.524 | 1007.25 |
| 12/1/2012 0:30 | 100 | 26.5 | 1007.55 |
| 12/1/2012 1:00 | 100 | 26.475 | 1007.45 |
| 12/1/2012 1:30 | 100 | 26.475 | 1007.45 |
| 12/1/2012 2:00 | 100 | 26.475 | 1007.25 |
| 12/1/2012 2:30 | 100 | 26.5 | 1006.95 |
| 12/1/2012 3:00 | 100 | 26.475 | 1006.65 |
| 12/1/2012 3:30 | 100 | 26.451 | 1006.45 |
| 12/1/2012 4:00 | 100 | 26.451 | 1006.55 |
| 12/1/2012 4:30 | 100 | 26.475 | 1006.65 |
| 12/1/2012 5:00 | 100 | 26.5 | 1006.65 |
| 12/1/2012 5:30 | 100 | 26.5 | 1006.85 |
| 12/1/2012 6:00 | 100 | 26.524 | 1006.95 |
| 12/1/2012 6:30 | 100 | 26.5 | 1007.25 |
| 12/1/2012 7:00 | 100 | 26.524 | 1007.55 |
| 12/1/2012 7:30 | 100 | 26.573 | 1008.05 |
| 12/1/2012 8:00 | 100 | 26.573 | 1008.55 |
| 12/1/2012 8:30 | 100 | 26.622 | 1008.95 |
| 12/1/2012 9:00 | 100 | 26.671 | 1009.05 |
| 12/1/2012 9:30 | 100 | 26.744 | 1009.45 |
| 12/1/2012 10:00 | 100 | 26.769 | 1009.45 |
| 12/1/2012 10:30 | 100 | 26.94 | 1008.95 |
| 12/1/2012 11:00 | 100 | 26.867 | 1008.75 |
| 12/1/2012 11:30 | 100 | 26.916 | 1008.55 |
| 12/1/2012 12:00 | 100 | 26.989 | 1008.25 |
| 12/1/2012 12:30 | 100 | 26.867 | 1007.85 |
| 12/1/2012 13:00 | 100 | 26.94 | 1007.65 |
| 12/1/2012 13:30 | 100 | 26.916 | 1007.15 |
| 12/1/2012 14:00 | 100 | 26.94 | 1007.05 |
| 12/1/2012 14:30 | 100 | 26.94 | 1007.05 |
| 12/1/2012 15:00 | 100 | 26.916 | 1007.15 |
| 12/1/2012 15:30 | 100 | 26.94 | 1007.25 |
| 12/1/2012 16:00 | 100 | 26.891 | 1007.05 |
| 12/1/2012 16:30 | 100 | 26.867 | 1007.25 |
| 12/1/2012 17:00 | 100 | 26.842 | 1007.75 |
| 12/1/2012 17:30 | 100 | 26.842 | 1007.95 |
| 12/1/2012 18:00 | 100 | 26.818 | 1008.15 |
| 12/1/2012 18:30 | 100 | 26.769 | 1008.15 |
| 12/1/2012 19:00 | 100 | 26.793 | 1008.35 |
| 12/1/2012 19:30 | 100 | 26.793 | 1008.55 |

| | | | |
|-----------------|-----|--------|---------|
| 12/1/2012 20:00 | 100 | 26.769 | 1008.25 |
| 12/1/2012 20:30 | 100 | 26.769 | 1008.05 |
| 12/1/2012 21:00 | 100 | 26.744 | 1007.85 |
| 12/1/2012 21:30 | 100 | 26.769 | 1008.15 |
| 12/1/2012 22:00 | 100 | 26.769 | 1008.25 |
| 12/1/2012 22:30 | 100 | 26.744 | 1008.25 |
| 12/1/2012 23:00 | 100 | 26.695 | 1008.15 |
| 12/1/2012 23:30 | 100 | 26.72 | 1008.25 |
| 12/2/2012 0:00 | 100 | 26.695 | 1008.15 |
| 12/2/2012 0:30 | 100 | 26.671 | 1008.45 |
| 12/2/2012 1:00 | 100 | 26.671 | 1008.45 |
| 12/2/2012 1:30 | 100 | 26.671 | 1008.35 |
| 12/2/2012 2:00 | 100 | 26.646 | 1008.15 |
| 12/2/2012 2:30 | 100 | 26.622 | 1007.95 |
| 12/2/2012 3:00 | 100 | 26.598 | 1007.55 |
| 12/2/2012 3:30 | 100 | 26.622 | 1007.35 |
| 12/2/2012 4:00 | 100 | 26.598 | 1007.15 |
| 12/2/2012 4:30 | 100 | 26.598 | 1007.35 |
| 12/2/2012 5:00 | 100 | 26.573 | 1007.25 |
| 12/2/2012 5:30 | 100 | 26.573 | 1007.35 |
| 12/2/2012 6:00 | 100 | 26.549 | 1007.65 |
| 12/2/2012 6:30 | 100 | 26.524 | 1007.75 |
| 12/2/2012 7:00 | 100 | 26.5 | 1008.05 |
| 12/2/2012 7:30 | 100 | 26.549 | 1008.45 |
| 12/2/2012 8:00 | 100 | 26.598 | 1008.75 |
| 12/2/2012 8:30 | 100 | 26.598 | 1008.95 |
| 12/2/2012 9:00 | 100 | 26.646 | 1008.95 |
| 12/2/2012 9:30 | 100 | 26.744 | 1008.85 |
| 12/2/2012 10:00 | 100 | 26.695 | 1009.15 |
| 12/2/2012 10:30 | 100 | 26.744 | 1008.75 |
| 12/2/2012 11:00 | 100 | 26.744 | 1008.45 |
| 12/2/2012 11:30 | 100 | 26.818 | 1008.15 |
| 12/2/2012 12:00 | 100 | 26.842 | 1007.85 |
| 12/2/2012 12:30 | 100 | 26.867 | 1007.45 |
| 12/2/2012 13:00 | 100 | 26.867 | 1007.15 |
| 12/2/2012 13:30 | 100 | 26.867 | 1006.75 |
| 12/2/2012 14:00 | 100 | 26.867 | 1006.45 |
| 12/2/2012 14:30 | 100 | 26.891 | 1005.95 |
| 12/2/2012 15:00 | 100 | 26.867 | 1005.75 |
| 12/2/2012 15:30 | 100 | 26.842 | 1006.25 |
| 12/2/2012 16:00 | 100 | 26.695 | 1005.85 |
| 12/2/2012 16:30 | 100 | 26.744 | 1006.05 |
| 12/2/2012 17:00 | 100 | 26.744 | 1006.15 |
| 12/2/2012 17:30 | 100 | 26.671 | 1006.45 |
| 12/2/2012 18:00 | 100 | 26.646 | 1006.55 |
| 12/2/2012 18:30 | 100 | 26.598 | 1006.75 |
| 12/2/2012 19:00 | 100 | 26.573 | 1006.95 |
| 12/2/2012 19:30 | 100 | 26.5 | 1007.15 |
| 12/2/2012 20:00 | 100 | 26.5 | 1007.25 |
| 12/2/2012 20:30 | 100 | 26.5 | 1007.35 |
| 12/2/2012 21:00 | 100 | 26.5 | 1007.45 |
| 12/2/2012 21:30 | 100 | 26.475 | 1007.95 |
| 12/2/2012 22:00 | 100 | 26.475 | 1007.85 |
| 12/2/2012 22:30 | 100 | 26.451 | 1007.85 |
| 12/2/2012 23:00 | 100 | 26.426 | 1007.65 |
| 12/2/2012 23:30 | 100 | 26.426 | 1007.75 |
| 12/3/2012 0:00 | 100 | 26.426 | 1007.85 |
| 12/3/2012 0:30 | 100 | 26.451 | 1007.85 |
| 12/3/2012 1:00 | 100 | 26.402 | 1007.75 |
| 12/3/2012 1:30 | 100 | 26.426 | 1007.75 |
| 12/3/2012 2:00 | 100 | 26.402 | 1007.65 |
| 12/3/2012 2:30 | 100 | 26.353 | 1007.45 |
| 12/3/2012 3:00 | 100 | 26.329 | 1007.25 |
| 12/3/2012 3:30 | 100 | 26.182 | 1007.35 |
| 12/3/2012 4:00 | 100 | 26.158 | 1007.35 |

| | | | |
|-----------------|-----|--------|---------|
| 12/3/2012 4:30 | 100 | 26.134 | 1007.45 |
| 12/3/2012 5:00 | 100 | 26.061 | 1007.35 |
| 12/3/2012 5:30 | 100 | 26.012 | 1007.15 |
| 12/3/2012 6:00 | 100 | 25.939 | 1007.55 |
| 12/3/2012 6:30 | 100 | 25.939 | 1007.65 |
| 12/3/2012 7:00 | 100 | 25.914 | 1007.95 |
| 12/3/2012 7:30 | 100 | 25.963 | 1008.05 |
| 12/3/2012 8:00 | 100 | 25.987 | 1008.55 |
| 12/3/2012 8:30 | 100 | 26.061 | 1008.65 |
| 12/3/2012 9:00 | 100 | 26.085 | 1008.95 |
| 12/3/2012 9:30 | 100 | 26.134 | 1008.85 |
| 12/3/2012 10:00 | 100 | 26.182 | 1008.95 |
| 12/3/2012 10:30 | 100 | 26.28 | 1008.75 |
| 12/3/2012 11:00 | 100 | 26.329 | 1008.45 |
| 12/3/2012 11:30 | 100 | 26.402 | 1008.15 |
| 12/3/2012 12:00 | 100 | 26.451 | 1007.85 |
| 12/3/2012 12:30 | 100 | 26.549 | 1007.45 |
| 12/3/2012 13:00 | 100 | 26.573 | 1007.15 |
| 12/3/2012 13:30 | 100 | 26.573 | 1006.75 |
| 12/3/2012 14:00 | 100 | 26.549 | 1006.75 |
| 12/3/2012 14:30 | 100 | 26.524 | 1006.35 |
| 12/3/2012 15:00 | 100 | 26.5 | 1006.35 |
| 12/3/2012 15:30 | 100 | 26.5 | 1005.95 |
| 12/3/2012 16:00 | 100 | 26.451 | 1006.15 |
| 12/3/2012 16:30 | 100 | 26.475 | 1006.25 |
| 12/3/2012 17:00 | 100 | 26.451 | 1006.65 |
| 12/3/2012 17:30 | 100 | 26.451 | 1006.85 |
| 12/3/2012 18:00 | 100 | 26.451 | 1006.95 |
| 12/3/2012 18:30 | 100 | 26.426 | 1007.15 |
| 12/3/2012 19:00 | 100 | 26.402 | 1007.35 |
| 12/3/2012 19:30 | 100 | 26.378 | 1007.45 |
| 12/3/2012 20:00 | 100 | 26.353 | 1007.85 |
| 12/3/2012 20:30 | 100 | 26.378 | 1007.95 |
| 12/3/2012 21:00 | 100 | 26.329 | 1008.15 |
| 12/3/2012 21:30 | 100 | 26.329 | 1008.35 |
| 12/3/2012 22:00 | 100 | 26.256 | 1008.35 |
| 12/3/2012 22:30 | 100 | 26.256 | 1008.25 |
| 12/3/2012 23:00 | 100 | 26.256 | 1008.25 |
| 12/3/2012 23:30 | 100 | 26.256 | 1008.25 |
| 12/4/2012 0:00 | 100 | 26.231 | 1008.45 |
| 12/4/2012 0:30 | 100 | 26.231 | 1008.25 |
| 12/4/2012 1:00 | 100 | 26.231 | 1008.25 |
| 12/4/2012 1:30 | 100 | 26.207 | 1007.95 |
| 12/4/2012 2:00 | 100 | 26.256 | 1007.65 |
| 12/4/2012 2:30 | 100 | 26.256 | 1007.45 |
| 12/4/2012 3:00 | 100 | 26.304 | 1006.95 |
| 12/4/2012 3:30 | 100 | 26.329 | 1007.05 |
| 12/4/2012 4:00 | 100 | 26.329 | 1006.95 |
| 12/4/2012 4:30 | 100 | 26.353 | 1006.95 |
| 12/4/2012 5:00 | 100 | 26.304 | 1007.15 |
| 12/4/2012 5:30 | 100 | 26.329 | 1007.15 |
| 12/4/2012 6:00 | 100 | 26.353 | 1007.35 |
| 12/4/2012 6:30 | 100 | 26.28 | 1007.95 |
| 12/4/2012 7:00 | 100 | 26.182 | 1007.85 |
| 12/4/2012 7:30 | 100 | 26.207 | 1007.95 |
| 12/4/2012 8:00 | 100 | 26.231 | 1008.15 |
| 12/4/2012 8:30 | 100 | 26.28 | 1008.45 |
| 12/4/2012 9:00 | 100 | 26.402 | 1008.65 |
| 12/4/2012 9:30 | 100 | 26.451 | 1008.75 |
| 12/4/2012 10:00 | 100 | 26.549 | 1008.35 |
| 12/4/2012 10:30 | 100 | 26.598 | 1008.15 |
| 12/4/2012 11:00 | 100 | 26.646 | 1007.95 |
| 12/4/2012 11:30 | 100 | 26.646 | 1007.75 |
| 12/4/2012 12:00 | 100 | 26.744 | 1007.15 |
| 12/4/2012 12:30 | 100 | 26.744 | 1006.85 |

| | | | |
|-----------------|-----|--------|---------|
| 12/4/2012 13:00 | 100 | 26.744 | 1006.45 |
| 12/4/2012 13:30 | 100 | 26.793 | 1005.95 |
| 12/4/2012 14:00 | 100 | 26.793 | 1006.05 |
| 12/4/2012 14:30 | 100 | 26.769 | 1006.05 |
| 12/4/2012 15:00 | 100 | 26.744 | 1005.95 |
| 12/4/2012 15:30 | 100 | 26.744 | 1005.85 |
| 12/4/2012 16:00 | 100 | 26.744 | 1005.85 |
| 12/4/2012 16:30 | 100 | 26.72 | 1006.05 |
| 12/4/2012 17:00 | 100 | 26.695 | 1006.25 |
| 12/4/2012 17:30 | 100 | 26.695 | 1006.35 |
| 12/4/2012 18:00 | 100 | 26.695 | 1006.45 |
| 12/4/2012 18:30 | 100 | 26.671 | 1006.75 |
| 12/4/2012 19:00 | 100 | 26.671 | 1006.95 |
| 12/4/2012 19:30 | 100 | 26.622 | 1007.35 |
| 12/4/2012 20:00 | 100 | 26.622 | 1007.45 |
| 12/4/2012 20:30 | 100 | 26.622 | 1007.65 |
| 12/4/2012 21:00 | 100 | 26.598 | 1007.95 |
| 12/4/2012 21:30 | 100 | 26.622 | 1008.05 |
| 12/4/2012 22:00 | 100 | 26.622 | 1008.15 |
| 12/4/2012 22:30 | 100 | 26.622 | 1008.15 |
| 12/4/2012 23:00 | 100 | 26.598 | 1008.05 |
| 12/4/2012 23:30 | 100 | 26.622 | 1008.05 |
| 12/5/2012 0:00 | 100 | 26.573 | 1007.95 |
| 12/5/2012 0:30 | 100 | 26.549 | 1007.95 |
| 12/5/2012 1:00 | 100 | 26.5 | 1007.75 |
| 12/5/2012 1:30 | 100 | 26.5 | 1007.55 |
| 12/5/2012 2:00 | 100 | 26.451 | 1007.45 |
| 12/5/2012 2:30 | 100 | 26.426 | 1007.25 |
| 12/5/2012 3:00 | 100 | 26.426 | 1007.05 |
| 12/5/2012 3:30 | 100 | 26.402 | 1007.15 |
| 12/5/2012 4:00 | 100 | 26.378 | 1007.15 |
| 12/5/2012 4:30 | 100 | 26.402 | 1007.35 |
| 12/5/2012 5:00 | 100 | 26.402 | 1007.55 |
| 12/5/2012 5:30 | 100 | 26.402 | 1007.85 |
| 12/5/2012 6:00 | 100 | 26.378 | 1008.35 |
| 12/5/2012 6:30 | 100 | 26.402 | 1008.75 |
| 12/5/2012 7:00 | 100 | 26.402 | 1009.15 |
| 12/5/2012 7:30 | 100 | 26.451 | 1009.25 |
| 12/5/2012 8:00 | 100 | 26.524 | 1009.55 |
| 12/5/2012 8:30 | 100 | 26.622 | 1009.95 |
| 12/5/2012 9:00 | 100 | 26.671 | 1010.15 |
| 12/5/2012 9:30 | 100 | 26.72 | 1010.25 |
| 12/5/2012 10:00 | 100 | 26.744 | 1010.35 |
| 12/5/2012 10:30 | 100 | 26.769 | 1010.05 |
| 12/5/2012 11:00 | 100 | 26.793 | 1009.55 |
| 12/5/2012 11:30 | 100 | 26.867 | 1008.95 |
| 12/5/2012 12:00 | 100 | 26.891 | 1008.45 |
| 12/5/2012 12:30 | 100 | 26.891 | 1008.05 |
| 12/5/2012 13:00 | 100 | 26.965 | 1007.65 |
| 12/5/2012 13:30 | 100 | 26.916 | 1007.15 |
| 12/5/2012 14:00 | 100 | 26.891 | 1006.75 |
| 12/5/2012 14:30 | 100 | 26.891 | 1006.55 |
| 12/5/2012 15:00 | 100 | 26.867 | 1006.35 |
| 12/5/2012 15:30 | 100 | 26.867 | 1006.55 |
| 12/5/2012 16:00 | 100 | 26.842 | 1006.65 |
| 12/5/2012 16:30 | 100 | 26.842 | 1006.75 |
| 12/5/2012 17:00 | 100 | 26.793 | 1006.65 |
| 12/5/2012 17:30 | 100 | 26.818 | 1006.95 |
| 12/5/2012 18:00 | 100 | 26.793 | 1007.15 |
| 12/5/2012 18:30 | 100 | 26.744 | 1007.35 |
| 12/5/2012 19:00 | 100 | 26.72 | 1007.45 |
| 12/5/2012 19:30 | 100 | 26.72 | 1007.85 |
| 12/5/2012 20:00 | 100 | 26.695 | 1008.15 |
| 12/5/2012 20:30 | 100 | 26.671 | 1008.65 |
| 12/5/2012 21:00 | 100 | 26.671 | 1008.85 |

| | | | |
|-----------------|------|--------|---------|
| 12/5/2012 21:30 | 100 | 26.598 | 1008.85 |
| 12/5/2012 22:00 | 100 | 26.549 | 1009.15 |
| 12/5/2012 22:30 | 100 | 26.475 | 1009.15 |
| 12/5/2012 23:00 | 100 | 26.402 | 1008.95 |
| 12/5/2012 23:30 | 100 | 26.378 | 1008.95 |
| 12/6/2012 0:00 | 100 | 26.304 | 1008.95 |
| 12/6/2012 0:30 | 100 | 26.256 | 1008.85 |
| 12/6/2012 1:00 | 100 | 26.182 | 1008.55 |
| 12/6/2012 1:30 | 100 | 26.207 | 1008.55 |
| 12/6/2012 2:00 | 100 | 26.182 | 1008.25 |
| 12/6/2012 2:30 | 100 | 26.134 | 1008.05 |
| 12/6/2012 3:00 | 100 | 26.134 | 1008.15 |
| 12/6/2012 3:30 | 100 | 26.134 | 1007.95 |
| 12/6/2012 4:00 | 100 | 26.134 | 1007.95 |
| 12/6/2012 4:30 | 100 | 26.158 | 1007.75 |
| 12/6/2012 5:00 | 100 | 26.134 | 1007.75 |
| 12/6/2012 5:30 | 100 | 26.109 | 1007.75 |
| 12/6/2012 6:00 | 100 | 26.085 | 1008.05 |
| 12/6/2012 6:30 | 100 | 26.109 | 1008.55 |
| 12/6/2012 7:00 | 100 | 26.061 | 1008.65 |
| 12/6/2012 7:30 | 100 | 26.085 | 1008.95 |
| 12/6/2012 8:00 | 100 | 26.036 | 1009.25 |
| 12/6/2012 8:30 | 100 | 26.061 | 1009.55 |
| 12/6/2012 9:00 | 100 | 26.231 | 1009.45 |
| 12/6/2012 9:30 | 100 | 26.256 | 1009.75 |
| 12/6/2012 10:00 | 100 | 26.353 | 1009.35 |
| 12/6/2012 10:30 | 100 | 26.426 | 1009.25 |
| 12/6/2012 11:00 | 100 | 26.5 | 1009.05 |
| 12/6/2012 11:30 | 99.8 | 26.671 | 1008.85 |
| 12/6/2012 12:00 | 100 | 26.695 | 1008.25 |
| 12/6/2012 12:30 | 100 | 26.769 | 1007.85 |
| 12/6/2012 13:00 | 99.6 | 26.842 | 1007.45 |
| 12/6/2012 13:30 | 100 | 26.867 | 1006.95 |
| 12/6/2012 14:00 | 99.7 | 26.94 | 1006.75 |
| 12/6/2012 14:30 | 100 | 26.965 | 1006.55 |
| 12/6/2012 15:00 | 100 | 26.965 | 1006.85 |
| 12/6/2012 15:30 | 100 | 27.038 | 1006.65 |
| 12/6/2012 16:00 | 100 | 27.063 | 1007.05 |
| 12/6/2012 16:30 | 100 | 27.038 | 1007.05 |
| 12/6/2012 17:00 | 100 | 27.038 | 1007.15 |
| 12/6/2012 17:30 | 100 | 27.038 | 1007.45 |
| 12/6/2012 18:00 | 100 | 27.038 | 1007.45 |
| 12/6/2012 18:30 | 100 | 27.038 | 1007.95 |
| 12/6/2012 19:00 | 100 | 27.063 | 1008.15 |
| 12/6/2012 19:30 | 100 | 27.063 | 1008.75 |
| 12/6/2012 20:00 | 100 | 27.087 | 1008.85 |
| 12/6/2012 20:30 | 100 | 27.112 | 1009.15 |
| 12/6/2012 21:00 | 100 | 27.087 | 1009.35 |
| 12/6/2012 21:30 | 100 | 27.087 | 1009.55 |
| 12/6/2012 22:00 | 100 | 27.063 | 1009.65 |
| 12/6/2012 22:30 | 100 | 27.063 | 1009.55 |
| 12/6/2012 23:00 | 100 | 27.063 | 1009.45 |
| 12/6/2012 23:30 | 100 | 27.087 | 1009.55 |
| 12/7/2012 0:00 | 100 | 27.063 | 1009.55 |
| 12/7/2012 0:30 | 100 | 27.014 | 1009.35 |
| 12/7/2012 1:00 | 100 | 26.965 | 1009.35 |
| 12/7/2012 1:30 | 100 | 26.965 | 1008.95 |
| 12/7/2012 2:00 | 100 | 26.94 | 1008.65 |
| 12/7/2012 2:30 | 100 | 26.916 | 1008.15 |
| 12/7/2012 3:00 | 100 | 26.94 | 1008.15 |
| 12/7/2012 3:30 | 100 | 26.94 | 1008.05 |
| 12/7/2012 4:00 | 100 | 26.94 | 1008.05 |
| 12/7/2012 4:30 | 100 | 26.891 | 1008.15 |
| 12/7/2012 5:00 | 100 | 26.891 | 1008.15 |
| 12/7/2012 5:30 | 100 | 26.867 | 1008.25 |
| 12/7/2012 5:30 | 100 | 26.867 | 1008.35 |

| | | | |
|-----------------|-----|--------|---------|
| 12/7/2012 6:00 | 100 | 26.842 | 1008.65 |
| 12/7/2012 6:30 | 100 | 26.818 | 1008.95 |
| 12/7/2012 7:00 | 100 | 26.818 | 1009.35 |
| 12/7/2012 7:30 | 100 | 26.818 | 1009.95 |
| 12/7/2012 8:00 | 100 | 26.842 | 1009.95 |
| 12/7/2012 8:30 | 100 | 26.916 | 1010.45 |
| 12/7/2012 9:00 | 100 | 26.989 | 1010.75 |
| 12/7/2012 9:30 | 100 | 27.063 | 1010.75 |
| 12/7/2012 10:00 | 100 | 27.161 | 1010.55 |
| 12/7/2012 10:30 | 100 | 27.21 | 1010.45 |
| 12/7/2012 11:00 | 100 | 27.21 | 1010.15 |
| 12/7/2012 11:30 | 100 | 27.333 | 1009.95 |
| 12/7/2012 12:00 | 100 | 27.308 | 1009.65 |
| 12/7/2012 12:30 | 100 | 27.333 | 1009.35 |
| 12/7/2012 13:00 | 100 | 27.235 | 1009.05 |
| 12/7/2012 13:30 | 100 | 27.235 | 1008.65 |
| 12/7/2012 14:00 | 100 | 27.186 | 1008.25 |
| 12/7/2012 14:30 | 100 | 27.186 | 1007.95 |
| 12/7/2012 15:00 | 100 | 27.112 | 1007.95 |
| 12/7/2012 15:30 | 100 | 27.112 | 1008.05 |
| 12/7/2012 16:00 | 100 | 27.087 | 1007.95 |
| 12/7/2012 16:30 | 100 | 27.014 | 1008.05 |
| 12/7/2012 17:00 | 100 | 26.989 | 1008.35 |
| 12/7/2012 17:30 | 100 | 26.94 | 1008.35 |
| 12/7/2012 18:00 | 100 | 26.891 | 1008.65 |
| 12/7/2012 18:30 | 100 | 26.916 | 1008.85 |
| 12/7/2012 19:00 | 100 | 26.94 | 1009.25 |
| 12/7/2012 19:30 | 100 | 26.94 | 1009.45 |
| 12/7/2012 20:00 | 100 | 26.916 | 1009.55 |
| 12/7/2012 20:30 | 100 | 26.916 | 1009.85 |
| 12/7/2012 21:00 | 100 | 26.916 | 1009.75 |
| 12/7/2012 21:30 | 100 | 26.916 | 1009.95 |
| 12/7/2012 22:00 | 100 | 26.916 | 1009.75 |
| 12/7/2012 22:30 | 100 | 26.867 | 1009.65 |
| 12/7/2012 23:00 | 100 | 26.867 | 1009.75 |
| 12/7/2012 23:30 | 100 | 26.842 | 1009.45 |
| 12/8/2012 0:00 | 100 | 26.867 | 1009.35 |
| 12/8/2012 0:30 | 100 | 26.842 | 1008.95 |
| 12/8/2012 1:00 | 100 | 26.842 | 1008.85 |
| 12/8/2012 1:30 | 100 | 26.867 | 1008.65 |
| 12/8/2012 2:00 | 100 | 26.867 | 1008.15 |
| 12/8/2012 2:30 | 100 | 26.842 | 1007.75 |
| 12/8/2012 3:00 | 100 | 26.818 | 1007.75 |
| 12/8/2012 3:30 | 100 | 26.769 | 1007.45 |
| 12/8/2012 4:00 | 100 | 26.793 | 1007.55 |
| 12/8/2012 4:30 | 100 | 26.818 | 1007.55 |
| 12/8/2012 5:00 | 100 | 26.695 | 1008.15 |
| 12/8/2012 5:30 | 100 | 26.378 | 1007.95 |
| 12/8/2012 6:00 | 100 | 26.182 | 1008.45 |
| 12/8/2012 6:30 | 100 | 26.061 | 1008.45 |
| 12/8/2012 7:00 | 100 | 26.207 | 1009.35 |
| 12/8/2012 7:30 | 100 | 25.939 | 1009.15 |
| 12/8/2012 8:00 | 100 | 26.012 | 1009.45 |
| 12/8/2012 8:30 | 100 | 26.012 | 1009.45 |
| 12/8/2012 9:00 | 100 | 26.085 | 1009.45 |
| 12/8/2012 9:30 | 100 | 26.109 | 1009.65 |
| 12/8/2012 10:00 | 100 | 26.207 | 1009.25 |
| 12/8/2012 10:30 | 100 | 26.304 | 1008.95 |
| 12/8/2012 11:00 | 100 | 26.353 | 1008.85 |
| 12/8/2012 11:30 | 100 | 26.402 | 1008.55 |
| 12/8/2012 12:00 | 100 | 26.402 | 1008.05 |
| 12/8/2012 12:30 | 100 | 26.353 | 1007.35 |
| 12/8/2012 13:00 | 100 | 26.329 | 1006.75 |
| 12/8/2012 13:30 | 100 | 26.28 | 1006.35 |
| 12/8/2012 14:00 | 100 | 26.231 | 1005.95 |

| | | | |
|-----------------|-----|--------|---------|
| 12/8/2012 14:30 | 100 | 26.231 | 1005.75 |
| 12/8/2012 15:00 | 100 | 26.231 | 1005.65 |
| 12/8/2012 15:30 | 100 | 26.182 | 1005.65 |
| 12/8/2012 16:00 | 100 | 26.109 | 1005.75 |
| 12/8/2012 16:30 | 100 | 26.061 | 1005.95 |
| 12/8/2012 17:00 | 100 | 26.036 | 1006.15 |
| 12/8/2012 17:30 | 100 | 25.89 | 1006.35 |
| 12/8/2012 18:00 | 100 | 25.89 | 1006.75 |
| 12/8/2012 18:30 | 100 | 25.817 | 1006.85 |
| 12/8/2012 19:00 | 100 | 25.793 | 1007.35 |
| 12/8/2012 19:30 | 100 | 25.793 | 1007.55 |
| 12/8/2012 20:00 | 100 | 25.768 | 1007.75 |
| 12/8/2012 20:30 | 100 | 25.793 | 1008.05 |
| 12/8/2012 21:00 | 100 | 25.817 | 1008.05 |
| 12/8/2012 21:30 | 100 | 25.817 | 1008.15 |
| 12/8/2012 22:00 | 100 | 25.768 | 1008.15 |
| 12/8/2012 22:30 | 100 | 25.768 | 1007.95 |
| 12/8/2012 23:00 | 100 | 25.768 | 1007.65 |
| 12/8/2012 23:30 | 100 | 25.768 | 1007.65 |
| 12/9/2012 0:00 | 100 | 25.768 | 1007.55 |
| 12/9/2012 0:30 | 100 | 25.695 | 1007.45 |
| 12/9/2012 1:00 | 100 | 25.647 | 1007.35 |
| 12/9/2012 1:30 | 100 | 25.598 | 1007.05 |
| 12/9/2012 2:00 | 100 | 25.525 | 1006.65 |
| 12/9/2012 2:30 | 100 | 25.501 | 1006.35 |
| 12/9/2012 3:00 | 100 | 25.477 | 1005.75 |
| 12/9/2012 3:30 | 100 | 25.428 | 1005.65 |
| 12/9/2012 4:00 | 100 | 25.404 | 1005.55 |
| 12/9/2012 4:30 | 100 | 25.38 | 1005.75 |
| 12/9/2012 5:00 | 100 | 25.355 | 1005.65 |
| 12/9/2012 5:30 | 100 | 25.38 | 1005.85 |
| 12/9/2012 6:00 | 100 | 25.355 | 1005.95 |
| 12/9/2012 6:30 | 100 | 25.38 | 1006.35 |
| 12/9/2012 7:00 | 100 | 25.38 | 1006.45 |
| 12/9/2012 7:30 | 100 | 25.428 | 1006.55 |
| 12/9/2012 8:00 | 100 | 25.428 | 1006.85 |
| 12/9/2012 8:30 | 100 | 25.428 | 1007.05 |
| 12/9/2012 9:00 | 100 | 25.501 | 1006.95 |
| 12/9/2012 9:30 | 100 | 25.477 | 1006.65 |
| 12/9/2012 10:00 | 100 | 25.55 | 1006.55 |
| 12/9/2012 10:30 | 100 | 25.598 | 1006.55 |
| 12/9/2012 11:00 | 100 | 25.695 | 1006.05 |
| 12/9/2012 11:30 | 100 | 25.671 | 1005.85 |
| 12/9/2012 12:00 | 100 | 25.695 | 1005.45 |
| 12/9/2012 12:30 | 100 | 25.744 | 1004.95 |
| 12/9/2012 13:00 | 100 | 25.817 | 1004.45 |
| 12/9/2012 13:30 | 100 | 25.817 | 1004.05 |
| 12/9/2012 14:00 | 100 | 25.841 | 1003.75 |
| 12/9/2012 14:30 | 100 | 25.817 | 1003.55 |
| 12/9/2012 15:00 | 100 | 25.817 | 1003.75 |
| 12/9/2012 15:30 | 100 | 25.817 | 1003.65 |
| 12/9/2012 16:00 | 100 | 25.817 | 1003.85 |
| 12/9/2012 16:30 | 100 | 25.817 | 1004.15 |
| 12/9/2012 17:00 | 100 | 25.817 | 1004.45 |
| 12/9/2012 17:30 | 100 | 25.841 | 1004.75 |
| 12/9/2012 18:00 | 100 | 25.793 | 1005.15 |
| 12/9/2012 18:30 | 100 | 25.793 | 1005.35 |
| 12/9/2012 19:00 | 100 | 25.841 | 1005.65 |
| 12/9/2012 19:30 | 100 | 25.768 | 1005.95 |
| 12/9/2012 20:00 | 100 | 25.768 | 1006.15 |
| 12/9/2012 20:30 | 100 | 25.744 | 1006.35 |
| 12/9/2012 21:00 | 100 | 25.793 | 1006.55 |
| 12/9/2012 21:30 | 100 | 25.744 | 1006.55 |
| 12/9/2012 22:00 | 100 | 25.72 | 1006.65 |
| 12/9/2012 22:30 | 100 | 25.768 | 1006.65 |

| | | | |
|------------------|-----|--------|---------|
| 12/9/2012 23:00 | 100 | 25.793 | 1006.65 |
| 12/9/2012 23:30 | 100 | 25.768 | 1006.55 |
| 12/10/2012 0:00 | 100 | 25.793 | 1006.55 |
| 12/10/2012 0:30 | 100 | 25.793 | 1006.65 |
| 12/10/2012 1:00 | 100 | 25.841 | 1006.35 |
| 12/10/2012 1:30 | 100 | 25.817 | 1006.25 |
| 12/10/2012 2:00 | 100 | 25.768 | 1005.85 |
| 12/10/2012 2:30 | 100 | 25.768 | 1005.55 |
| 12/10/2012 3:00 | 100 | 25.768 | 1005.05 |
| 12/10/2012 3:30 | 100 | 25.744 | 1004.85 |
| 12/10/2012 4:00 | 100 | 25.72 | 1004.85 |
| 12/10/2012 4:30 | 100 | 25.695 | 1004.95 |
| 12/10/2012 5:00 | 100 | 25.623 | 1005.35 |
| 12/10/2012 5:30 | 100 | 25.623 | 1005.45 |
| 12/10/2012 6:00 | 100 | 25.623 | 1005.95 |
| 12/10/2012 6:30 | 100 | 25.574 | 1006.45 |
| 12/10/2012 7:00 | 100 | 25.623 | 1006.95 |
| 12/10/2012 7:30 | 100 | 25.671 | 1007.35 |
| 12/10/2012 8:00 | 100 | 25.671 | 1007.75 |
| 12/10/2012 8:30 | 100 | 25.695 | 1008.05 |
| 12/10/2012 9:00 | 100 | 25.768 | 1008.05 |
| 12/10/2012 9:30 | 100 | 25.866 | 1007.95 |
| 12/10/2012 10:00 | 100 | 25.914 | 1007.85 |
| 12/10/2012 10:30 | 100 | 26.061 | 1007.55 |
| 12/10/2012 11:00 | 100 | 26.134 | 1007.25 |
| 12/10/2012 11:30 | 100 | 26.158 | 1006.85 |
| 12/10/2012 12:00 | 100 | 26.207 | 1006.45 |
| 12/10/2012 12:30 | 100 | 26.256 | 1006.15 |
| 12/10/2012 13:00 | 100 | 26.231 | 1005.35 |
| 12/10/2012 13:30 | 100 | 26.207 | 1005.05 |
| 12/10/2012 14:00 | 100 | 26.207 | 1004.55 |
| 12/10/2012 14:30 | 100 | 26.207 | 1004.45 |
| 12/10/2012 15:00 | 100 | 26.207 | 1004.45 |
| 12/10/2012 15:30 | 100 | 26.207 | 1004.45 |
| 12/10/2012 16:00 | 100 | 26.231 | 1004.35 |
| 12/10/2012 16:30 | 100 | 26.182 | 1004.55 |
| 12/10/2012 17:00 | 100 | 26.158 | 1004.85 |
| 12/10/2012 17:30 | 100 | 26.158 | 1005.15 |
| 12/10/2012 18:00 | 100 | 26.085 | 1005.35 |
| 12/10/2012 18:30 | 100 | 26.012 | 1005.55 |
| 12/10/2012 19:00 | 100 | 25.987 | 1005.95 |
| 12/10/2012 19:30 | 100 | 25.987 | 1006.25 |
| 12/10/2012 20:00 | 100 | 25.963 | 1006.55 |
| 12/10/2012 20:30 | 100 | 25.939 | 1006.95 |
| 12/10/2012 21:00 | 100 | 25.866 | 1007.25 |
| 12/10/2012 21:30 | 100 | 25.89 | 1007.15 |
| 12/10/2012 22:00 | 100 | 25.914 | 1007.15 |
| 12/10/2012 22:30 | 100 | 25.914 | 1007.05 |
| 12/10/2012 23:00 | 100 | 25.89 | 1007.05 |
| 12/10/2012 23:30 | 100 | 25.914 | 1006.85 |
| 12/11/2012 0:00 | 100 | 25.963 | 1006.95 |
| 12/11/2012 0:30 | 100 | 25.939 | 1006.85 |
| 12/11/2012 1:00 | 100 | 25.963 | 1006.95 |
| 12/11/2012 1:30 | 100 | 25.89 | 1006.85 |
| 12/11/2012 2:00 | 100 | 25.866 | 1006.55 |
| 12/11/2012 2:30 | 100 | 25.817 | 1006.15 |
| 12/11/2012 3:00 | 100 | 25.72 | 1006.15 |
| 12/11/2012 3:30 | 100 | 25.647 | 1006.25 |
| 12/11/2012 4:00 | 100 | 25.598 | 1006.15 |
| 12/11/2012 4:30 | 100 | 25.574 | 1006.25 |
| 12/11/2012 5:00 | 100 | 25.525 | 1006.25 |
| 12/11/2012 5:30 | 100 | 25.501 | 1006.65 |
| 12/11/2012 6:00 | 100 | 25.428 | 1006.95 |
| 12/11/2012 6:30 | 100 | 25.453 | 1007.35 |
| 12/11/2012 7:00 | 100 | 25.404 | 1007.65 |

| | | | |
|------------------|-----|--------|---------|
| 12/11/2012 7:30 | 100 | 25.404 | 1007.95 |
| 12/11/2012 8:00 | 100 | 25.38 | 1008.35 |
| 12/11/2012 8:30 | 100 | 25.331 | 1008.55 |
| 12/11/2012 9:00 | 100 | 25.355 | 1008.85 |
| 12/11/2012 9:30 | 100 | 25.404 | 1008.75 |
| 12/11/2012 10:00 | 100 | 25.453 | 1008.65 |
| 12/11/2012 10:30 | 100 | 25.501 | 1008.35 |
| 12/11/2012 11:00 | 100 | 25.525 | 1008.05 |
| 12/11/2012 11:30 | 100 | 25.574 | 1007.65 |
| 12/11/2012 12:00 | 100 | 25.598 | 1007.05 |
| 12/11/2012 12:30 | 100 | 25.623 | 1006.55 |
| 12/11/2012 13:00 | 100 | 25.623 | 1006.15 |
| 12/11/2012 13:30 | 100 | 25.574 | 1005.75 |
| 12/11/2012 14:00 | 100 | 25.623 | 1005.55 |
| 12/11/2012 14:30 | 100 | 25.574 | 1005.35 |
| 12/11/2012 15:00 | 100 | 25.501 | 1005.35 |
| 12/11/2012 15:30 | 100 | 25.428 | 1005.15 |
| 12/11/2012 16:00 | 100 | 25.283 | 1005.25 |
| 12/11/2012 16:30 | 100 | 25.186 | 1005.45 |
| 12/11/2012 17:00 | 100 | 25.162 | 1005.75 |
| 12/11/2012 17:30 | 100 | 25.186 | 1006.05 |
| 12/11/2012 18:00 | 100 | 25.234 | 1006.35 |
| 12/11/2012 18:30 | 100 | 25.137 | 1006.35 |
| 12/11/2012 19:00 | 100 | 25.113 | 1006.85 |
| 12/11/2012 19:30 | 100 | 25.113 | 1007.05 |
| 12/11/2012 20:00 | 100 | 25.113 | 1007.45 |
| 12/11/2012 20:30 | 100 | 25.162 | 1007.65 |
| 12/11/2012 21:00 | 100 | 25.21 | 1007.95 |
| 12/11/2012 21:30 | 100 | 25.21 | 1008.15 |
| 12/11/2012 22:00 | 100 | 25.186 | 1008.15 |
| 12/11/2012 22:30 | 100 | 25.258 | 1008.05 |
| 12/11/2012 23:00 | 100 | 25.283 | 1008.25 |
| 12/11/2012 23:30 | 100 | 25.307 | 1008.05 |
| 12/12/2012 0:00 | 100 | 25.258 | 1007.95 |
| 12/12/2012 0:30 | 100 | 25.258 | 1007.85 |
| 12/12/2012 1:00 | 100 | 25.283 | 1007.65 |
| 12/12/2012 1:30 | 100 | 25.307 | 1007.45 |
| 12/12/2012 2:00 | 100 | 25.283 | 1007.45 |
| 12/12/2012 2:30 | 100 | 25.258 | 1007.05 |
| 12/12/2012 3:00 | 100 | 25.234 | 1006.95 |
| 12/12/2012 3:30 | 100 | 25.258 | 1006.85 |
| 12/12/2012 4:00 | 100 | 25.234 | 1006.95 |
| 12/12/2012 4:30 | 100 | 25.186 | 1006.95 |
| 12/12/2012 5:00 | 100 | 25.162 | 1007.15 |
| 12/12/2012 5:30 | 100 | 25.162 | 1007.15 |
| 12/12/2012 6:00 | 100 | 25.162 | 1007.45 |
| 12/12/2012 6:30 | 100 | 25.162 | 1007.95 |
| 12/12/2012 7:00 | 100 | 25.162 | 1008.35 |
| 12/12/2012 7:30 | 100 | 25.186 | 1008.65 |
| 12/12/2012 8:00 | 100 | 25.234 | 1009.15 |
| 12/12/2012 8:30 | 100 | 25.355 | 1009.25 |
| 12/12/2012 9:00 | 100 | 25.404 | 1009.35 |
| 12/12/2012 9:30 | 100 | 25.598 | 1009.45 |
| 12/12/2012 10:00 | 100 | 25.671 | 1009.45 |
| 12/12/2012 10:30 | 100 | 25.72 | 1009.25 |
| 12/12/2012 11:00 | 100 | 25.841 | 1008.85 |
| 12/12/2012 11:30 | 100 | 25.914 | 1008.75 |
| 12/12/2012 12:00 | 100 | 26.085 | 1008.45 |
| 12/12/2012 12:30 | 100 | 26.158 | 1007.95 |
| 12/12/2012 13:00 | 100 | 26.134 | 1007.45 |
| 12/12/2012 13:30 | 100 | 26.134 | 1007.05 |
| 12/12/2012 14:00 | 100 | 26.109 | 1006.55 |
| 12/12/2012 14:30 | 100 | 26.134 | 1006.35 |
| 12/12/2012 15:00 | 100 | 26.134 | 1006.45 |
| 12/12/2012 15:30 | 100 | 26.134 | 1006.35 |

| | | | |
|------------------|-----|--------|---------|
| 12/12/2012 16:00 | 100 | 26.134 | 1006.45 |
| 12/12/2012 16:30 | 100 | 26.109 | 1006.65 |
| 12/12/2012 17:00 | 100 | 26.158 | 1007.05 |
| 12/12/2012 17:30 | 100 | 26.109 | 1007.45 |
| 12/12/2012 18:00 | 100 | 26.036 | 1007.65 |
| 12/12/2012 18:30 | 100 | 25.987 | 1007.95 |
| 12/12/2012 19:00 | 100 | 25.987 | 1008.15 |
| 12/12/2012 19:30 | 100 | 26.036 | 1008.75 |
| 12/12/2012 20:00 | 100 | 26.061 | 1009.15 |
| 12/12/2012 20:30 | 100 | 26.085 | 1009.05 |
| 12/12/2012 21:00 | 100 | 26.109 | 1009.55 |
| 12/12/2012 21:30 | 100 | 26.109 | 1009.55 |
| 12/12/2012 22:00 | 100 | 26.085 | 1009.55 |
| 12/12/2012 22:30 | 100 | 26.036 | 1009.55 |
| 12/12/2012 23:00 | 100 | 26.061 | 1009.45 |
| 12/12/2012 23:30 | 100 | 26.036 | 1009.35 |
| 12/13/2012 0:00 | 100 | 26.036 | 1009.15 |
| 12/13/2012 0:30 | 100 | 26.085 | 1008.85 |
| 12/13/2012 1:00 | 100 | 26.061 | 1008.95 |
| 12/13/2012 1:30 | 100 | 26.061 | 1008.75 |
| 12/13/2012 2:00 | 100 | 26.036 | 1008.55 |
| 12/13/2012 2:30 | 100 | 25.987 | 1008.35 |
| 12/13/2012 3:00 | 100 | 25.963 | 1008.25 |
| 12/13/2012 3:30 | 100 | 25.963 | 1008.05 |
| 12/13/2012 4:00 | 100 | 25.963 | 1008.05 |
| 12/13/2012 4:30 | 100 | 25.914 | 1008.05 |
| 12/13/2012 5:00 | 100 | 25.89 | 1008.05 |
| 12/13/2012 5:30 | 100 | 25.841 | 1008.35 |
| 12/13/2012 6:00 | 100 | 25.817 | 1008.45 |
| 12/13/2012 6:30 | 100 | 25.817 | 1008.55 |
| 12/13/2012 7:00 | 100 | 25.841 | 1008.85 |
| 12/13/2012 7:30 | 100 | 25.89 | 1009.45 |
| 12/13/2012 8:00 | 100 | 25.89 | 1010.15 |
| 12/13/2012 8:30 | 100 | 26.012 | 1010.45 |
| 12/13/2012 9:00 | 100 | 26.182 | 1010.75 |
| 12/13/2012 9:30 | 100 | 26.134 | 1010.85 |
| 12/13/2012 10:00 | 100 | 26.28 | 1010.75 |
| 12/13/2012 10:30 | 100 | 26.231 | 1010.55 |
| 12/13/2012 11:00 | 100 | 26.256 | 1010.25 |
| 12/13/2012 11:30 | 100 | 26.353 | 1010.05 |
| 12/13/2012 12:00 | 100 | 26.28 | 1009.95 |
| 12/13/2012 12:30 | 100 | 26.28 | 1009.55 |
| 12/13/2012 13:00 | 100 | 26.329 | 1009.15 |
| 12/13/2012 13:30 | 100 | 26.231 | 1008.85 |
| 12/13/2012 14:00 | 100 | 26.207 | 1008.35 |
| 12/13/2012 14:30 | 100 | 26.182 | 1008.25 |
| 12/13/2012 15:00 | 100 | 26.158 | 1008.15 |
| 12/13/2012 15:30 | 100 | 26.134 | 1008.15 |
| 12/13/2012 16:00 | 100 | 26.134 | 1008.15 |
| 12/13/2012 16:30 | 100 | 26.109 | 1008.35 |
| 12/13/2012 17:00 | 100 | 26.109 | 1008.35 |
| 12/13/2012 17:30 | 100 | 26.085 | 1008.45 |
| 12/13/2012 18:00 | 100 | 26.085 | 1008.65 |
| 12/13/2012 18:30 | 100 | 26.085 | 1008.85 |
| 12/13/2012 19:00 | 100 | 26.036 | 1009.15 |
| 12/13/2012 19:30 | 100 | 26.012 | 1009.35 |
| 12/13/2012 20:00 | 100 | 26.036 | 1009.75 |
| 12/13/2012 20:30 | 100 | 26.085 | 1009.95 |
| 12/13/2012 21:00 | 100 | 26.085 | 1010.25 |
| 12/13/2012 21:30 | 100 | 26.109 | 1010.45 |
| 12/13/2012 22:00 | 100 | 26.036 | 1010.55 |
| 12/13/2012 22:30 | 100 | 26.012 | 1010.65 |
| 12/13/2012 23:00 | 100 | 25.987 | 1010.65 |
| 12/13/2012 23:30 | 100 | 25.939 | 1010.45 |
| 12/14/2012 0:00 | 100 | 25.963 | 1010.25 |

| | | | |
|------------------|------|--------|---------|
| 12/14/2012 0:30 | 100 | 25.963 | 1010.45 |
| 12/14/2012 1:00 | 100 | 25.987 | 1010.35 |
| 12/14/2012 1:30 | 100 | 25.963 | 1010.25 |
| 12/14/2012 2:00 | 100 | 25.939 | 1009.75 |
| 12/14/2012 2:30 | 100 | 25.914 | 1009.55 |
| 12/14/2012 3:00 | 100 | 25.89 | 1009.25 |
| 12/14/2012 3:30 | 100 | 25.866 | 1009.05 |
| 12/14/2012 4:00 | 100 | 25.817 | 1008.95 |
| 12/14/2012 4:30 | 100 | 25.744 | 1009.15 |
| 12/14/2012 5:00 | 100 | 25.671 | 1008.95 |
| 12/14/2012 5:30 | 100 | 25.671 | 1009.15 |
| 12/14/2012 6:00 | 99.9 | 25.647 | 1009.15 |
| 12/14/2012 6:30 | 100 | 25.671 | 1009.45 |
| 12/14/2012 7:00 | 100 | 25.72 | 1009.75 |
| 12/14/2012 7:30 | 100 | 25.744 | 1010.15 |
| 12/14/2012 8:00 | 100 | 25.744 | 1010.65 |
| 12/14/2012 8:30 | 100 | 25.841 | 1010.85 |
| 12/14/2012 9:00 | 100 | 25.914 | 1011.15 |
| 12/14/2012 9:30 | 99.8 | 26.036 | 1010.95 |
| 12/14/2012 10:00 | 100 | 25.987 | 1011.15 |
| 12/14/2012 10:30 | 100 | 26.134 | 1011.05 |
| 12/14/2012 11:00 | 99.8 | 26.207 | 1010.45 |
| 12/14/2012 11:30 | 100 | 26.256 | 1010.15 |
| 12/14/2012 12:00 | 99.7 | 26.304 | 1009.85 |
| 12/14/2012 12:30 | 99.9 | 26.378 | 1009.25 |
| 12/14/2012 13:00 | 99.9 | 26.378 | 1008.95 |
| 12/14/2012 13:30 | 99.4 | 26.426 | 1008.55 |
| 12/14/2012 14:00 | 99.5 | 26.329 | 1008.15 |
| 12/14/2012 14:30 | 99.5 | 26.28 | 1008.25 |
| 12/14/2012 15:00 | 99.3 | 26.231 | 1007.85 |
| 12/14/2012 15:30 | 99.1 | 26.207 | 1007.85 |
| 12/14/2012 16:00 | 99.3 | 26.158 | 1007.65 |
| 12/14/2012 16:30 | 99.2 | 26.109 | 1008.05 |
| 12/14/2012 17:00 | 99.3 | 26.061 | 1007.95 |
| 12/14/2012 17:30 | 99.3 | 26.085 | 1008.05 |
| 12/14/2012 18:00 | 99 | 26.061 | 1008.35 |
| 12/14/2012 18:30 | 99.1 | 26.061 | 1008.75 |
| 12/14/2012 19:00 | 99.5 | 26.036 | 1008.75 |
| 12/14/2012 19:30 | 99.6 | 26.036 | 1009.25 |
| 12/14/2012 20:00 | 99.8 | 26.036 | 1009.45 |
| 12/14/2012 20:30 | 99.8 | 26.036 | 1009.55 |
| 12/14/2012 21:00 | 99.7 | 26.061 | 1009.75 |
| 12/14/2012 21:30 | 99.5 | 26.036 | 1009.85 |
| 12/14/2012 22:00 | 99.6 | 26.061 | 1010.15 |
| 12/14/2012 22:30 | 99.5 | 26.036 | 1009.95 |
| 12/14/2012 23:00 | 99.7 | 26.036 | 1009.75 |
| 12/14/2012 23:30 | 99.8 | 26.109 | 1009.45 |
| 12/15/2012 0:00 | 99.8 | 26.109 | 1009.65 |
| 12/15/2012 0:30 | 100 | 26.134 | 1009.35 |
| 12/15/2012 1:00 | 100 | 26.158 | 1009.25 |
| 12/15/2012 1:30 | 100 | 26.182 | 1008.95 |
| 12/15/2012 2:00 | 100 | 26.134 | 1008.55 |
| 12/15/2012 2:30 | 100 | 26.158 | 1008.25 |
| 12/15/2012 3:00 | 100 | 26.158 | 1007.85 |
| 12/15/2012 3:30 | 100 | 26.182 | 1007.95 |
| 12/15/2012 4:00 | 100 | 26.182 | 1007.95 |
| 12/15/2012 4:30 | 100 | 26.134 | 1007.85 |
| 12/15/2012 5:00 | 100 | 26.158 | 1008.05 |
| 12/15/2012 5:30 | 100 | 26.158 | 1007.95 |
| 12/15/2012 6:00 | 100 | 26.158 | 1007.95 |
| 12/15/2012 6:30 | 99.8 | 26.182 | 1008.25 |
| 12/15/2012 7:00 | 99.8 | 26.182 | 1008.65 |
| 12/15/2012 7:30 | 100 | 26.207 | 1009.25 |
| 12/15/2012 8:00 | 100 | 26.256 | 1009.55 |
| 12/15/2012 8:30 | 100 | 26.304 | 1009.95 |

| | | | |
|------------------|------|--------|---------|
| 12/15/2012 9:00 | 100 | 26.402 | 1010.05 |
| 12/15/2012 9:30 | 100 | 26.426 | 1009.95 |
| 12/15/2012 10:00 | 100 | 26.549 | 1009.95 |
| 12/15/2012 10:30 | 100 | 26.573 | 1009.85 |
| 12/15/2012 11:00 | 100 | 26.573 | 1009.45 |
| 12/15/2012 11:30 | 100 | 26.622 | 1008.95 |
| 12/15/2012 12:00 | 100 | 26.671 | 1008.45 |
| 12/15/2012 12:30 | 100 | 26.646 | 1008.05 |
| 12/15/2012 13:00 | 99.8 | 26.695 | 1007.55 |
| 12/15/2012 13:30 | 99.9 | 26.695 | 1007.35 |
| 12/15/2012 14:00 | 99.9 | 26.695 | 1007.25 |
| 12/15/2012 14:30 | 99.9 | 26.72 | 1007.25 |
| 12/15/2012 15:00 | 99.8 | 26.671 | 1007.25 |
| 12/15/2012 15:30 | 100 | 26.695 | 1007.45 |
| 12/15/2012 16:00 | 100 | 26.695 | 1007.45 |
| 12/15/2012 16:30 | 100 | 26.671 | 1007.85 |
| 12/15/2012 17:00 | 100 | 26.646 | 1008.05 |
| 12/15/2012 17:30 | 100 | 26.622 | 1008.35 |
| 12/15/2012 18:00 | 100 | 26.598 | 1008.35 |
| 12/15/2012 18:30 | 100 | 26.573 | 1008.15 |
| 12/15/2012 19:00 | 99.8 | 26.573 | 1008.45 |
| 12/15/2012 19:30 | 100 | 26.573 | 1008.85 |
| 12/15/2012 20:00 | 100 | 26.573 | 1009.05 |
| 12/15/2012 20:30 | 100 | 26.549 | 1009.05 |
| 12/15/2012 21:00 | 100 | 26.524 | 1008.95 |
| 12/15/2012 21:30 | 100 | 26.5 | 1009.15 |
| 12/15/2012 22:00 | 100 | 26.5 | 1009.25 |
| 12/15/2012 22:30 | 100 | 26.5 | 1009.25 |
| 12/15/2012 23:00 | 100 | 26.451 | 1008.95 |
| 12/15/2012 23:30 | 100 | 26.451 | 1008.75 |
| 12/16/2012 0:00 | 100 | 26.475 | 1008.65 |
| 12/16/2012 0:30 | 100 | 26.451 | 1008.45 |
| 12/16/2012 1:00 | 100 | 26.426 | 1008.15 |
| 12/16/2012 1:30 | 100 | 26.426 | 1008.05 |
| 12/16/2012 2:00 | 100 | 26.329 | 1007.95 |
| 12/16/2012 2:30 | 100 | 26.353 | 1007.65 |
| 12/16/2012 3:00 | 100 | 26.353 | 1007.15 |
| 12/16/2012 3:30 | 100 | 26.329 | 1006.85 |
| 12/16/2012 4:00 | 100 | 26.329 | 1007.05 |
| 12/16/2012 4:30 | 100 | 26.231 | 1007.45 |
| 12/16/2012 5:00 | 100 | 26.085 | 1007.05 |
| 12/16/2012 5:30 | 100 | 26.158 | 1007.45 |
| 12/16/2012 6:00 | 100 | 26.158 | 1007.05 |
| 12/16/2012 6:30 | 100 | 26.109 | 1007.85 |
| 12/16/2012 7:00 | 100 | 26.012 | 1007.95 |
| 12/16/2012 7:30 | 100 | 25.939 | 1008.55 |
| 12/16/2012 8:00 | 100 | 25.793 | 1009.25 |
| 12/16/2012 8:30 | 100 | 25.72 | 1008.85 |
| 12/16/2012 9:00 | 100 | 25.72 | 1009.25 |
| 12/16/2012 9:30 | 100 | 25.793 | 1008.95 |
| 12/16/2012 10:00 | 100 | 25.866 | 1009.35 |
| 12/16/2012 10:30 | 100 | 25.89 | 1008.85 |
| 12/16/2012 11:00 | 100 | 25.987 | 1008.65 |
| 12/16/2012 11:30 | 100 | 26.085 | 1008.35 |
| 12/16/2012 12:00 | 100 | 26.207 | 1007.45 |
| 12/16/2012 12:30 | 100 | 26.304 | 1007.25 |
| 12/16/2012 13:00 | 100 | 26.329 | 1006.65 |
| 12/16/2012 13:30 | 100 | 26.402 | 1006.45 |
| 12/16/2012 14:00 | 100 | 26.426 | 1006.05 |
| 12/16/2012 14:30 | 100 | 26.402 | 1005.65 |
| 12/16/2012 15:00 | 100 | 26.426 | 1005.45 |
| 12/16/2012 15:30 | 100 | 26.402 | 1005.35 |
| 12/16/2012 16:00 | 100 | 26.378 | 1005.55 |
| 12/16/2012 16:30 | 100 | 26.378 | 1005.65 |
| 12/16/2012 17:00 | 100 | 26.353 | 1005.65 |

| | | | |
|------------------|-----|--------|---------|
| 12/16/2012 17:30 | 100 | 26.329 | 1005.95 |
| 12/16/2012 18:00 | 100 | 26.329 | 1006.15 |
| 12/16/2012 18:30 | 100 | 26.304 | 1006.35 |
| 12/16/2012 19:00 | 100 | 26.329 | 1006.65 |
| 12/16/2012 19:30 | 100 | 26.329 | 1007.15 |
| 12/16/2012 20:00 | 100 | 26.304 | 1007.15 |
| 12/16/2012 20:30 | 100 | 26.329 | 1007.45 |
| 12/16/2012 21:00 | 100 | 26.304 | 1007.35 |
| 12/16/2012 21:30 | 100 | 26.304 | 1007.45 |
| 12/16/2012 22:00 | 100 | 26.329 | 1007.15 |
| 12/16/2012 22:30 | 100 | 26.353 | 1007.05 |
| 12/16/2012 23:00 | 100 | 26.353 | 1007.05 |
| 12/16/2012 23:30 | 100 | 26.353 | 1007.05 |
| 12/17/2012 0:00 | 100 | 26.353 | 1006.95 |
| 12/17/2012 0:30 | 100 | 26.304 | 1007.15 |
| 12/17/2012 1:00 | 100 | 26.256 | 1006.95 |
| 12/17/2012 1:30 | 100 | 26.256 | 1006.85 |
| 12/17/2012 2:00 | 100 | 26.231 | 1006.55 |
| 12/17/2012 2:30 | 100 | 26.207 | 1006.45 |
| 12/17/2012 3:00 | 100 | 26.207 | 1006.15 |
| 12/17/2012 3:30 | 100 | 26.207 | 1005.95 |
| 12/17/2012 4:00 | 100 | 26.109 | 1006.15 |
| 12/17/2012 4:30 | 100 | 26.012 | 1006.25 |
| 12/17/2012 5:00 | 100 | 26.061 | 1006.45 |
| 12/17/2012 5:30 | 100 | 26.036 | 1006.45 |
| 12/17/2012 6:00 | 100 | 25.987 | 1006.85 |
| 12/17/2012 6:30 | 100 | 25.987 | 1006.95 |
| 12/17/2012 7:00 | 100 | 25.987 | 1007.15 |
| 12/17/2012 7:30 | 100 | 26.012 | 1007.55 |
| 12/17/2012 8:00 | 100 | 26.061 | 1007.95 |
| 12/17/2012 8:30 | 100 | 26.109 | 1008.35 |
| 12/17/2012 9:00 | 100 | 26.134 | 1008.25 |
| 12/17/2012 9:30 | 100 | 26.182 | 1008.25 |
| 12/17/2012 10:00 | 100 | 26.329 | 1007.95 |
| 12/17/2012 10:30 | 100 | 26.426 | 1007.85 |
| 12/17/2012 11:00 | 100 | 26.475 | 1007.55 |
| 12/17/2012 11:30 | 100 | 26.5 | 1007.15 |
| 12/17/2012 12:00 | 100 | 26.5 | 1006.95 |
| 12/17/2012 12:30 | 100 | 26.524 | 1006.35 |
| 12/17/2012 13:00 | 100 | 26.549 | 1005.95 |
| 12/17/2012 13:30 | 100 | 26.524 | 1005.45 |
| 12/17/2012 14:00 | 100 | 26.549 | 1005.25 |
| 12/17/2012 14:30 | 100 | 26.549 | 1004.95 |
| 12/17/2012 15:00 | 100 | 26.524 | 1005.05 |
| 12/17/2012 15:30 | 100 | 26.5 | 1004.95 |
| 12/17/2012 16:00 | 100 | 26.451 | 1005.15 |
| 12/17/2012 16:30 | 100 | 26.451 | 1005.55 |
| 12/17/2012 17:00 | 100 | 26.451 | 1005.95 |
| 12/17/2012 17:30 | 100 | 26.426 | 1006.15 |
| 12/17/2012 18:00 | 100 | 26.402 | 1006.35 |
| 12/17/2012 18:30 | 100 | 26.378 | 1006.55 |
| 12/17/2012 19:00 | 100 | 26.378 | 1006.95 |
| 12/17/2012 19:30 | 100 | 26.353 | 1007.25 |
| 12/17/2012 20:00 | 100 | 26.329 | 1007.55 |
| 12/17/2012 20:30 | 100 | 26.304 | 1007.75 |
| 12/17/2012 21:00 | 100 | 26.28 | 1007.85 |
| 12/17/2012 21:30 | 100 | 26.231 | 1007.95 |
| 12/17/2012 22:00 | 100 | 26.207 | 1008.05 |
| 12/17/2012 22:30 | 100 | 26.182 | 1007.85 |
| 12/17/2012 23:00 | 100 | 26.207 | 1007.65 |
| 12/17/2012 23:30 | 100 | 26.182 | 1007.55 |
| 12/18/2012 0:00 | 100 | 26.158 | 1007.35 |
| 12/18/2012 0:30 | 100 | 26.158 | 1007.25 |
| 12/18/2012 1:00 | 100 | 26.109 | 1007.25 |
| 12/18/2012 1:30 | 100 | 26.109 | 1006.95 |

| | | | |
|------------------|-----|--------|---------|
| 12/18/2012 2:00 | 100 | 26.134 | 1006.85 |
| 12/18/2012 2:30 | 100 | 26.085 | 1006.65 |
| 12/18/2012 3:00 | 100 | 26.012 | 1006.35 |
| 12/18/2012 3:30 | 100 | 25.987 | 1006.35 |
| 12/18/2012 4:00 | 100 | 25.914 | 1006.35 |
| 12/18/2012 4:30 | 100 | 25.939 | 1006.35 |
| 12/18/2012 5:00 | 100 | 25.89 | 1006.45 |
| 12/18/2012 5:30 | 100 | 25.914 | 1006.55 |
| 12/18/2012 6:00 | 100 | 25.914 | 1006.95 |
| 12/18/2012 6:30 | 100 | 25.914 | 1007.05 |
| 12/18/2012 7:00 | 100 | 25.914 | 1007.45 |
| 12/18/2012 7:30 | 100 | 25.963 | 1007.95 |
| 12/18/2012 8:00 | 100 | 25.963 | 1008.05 |
| 12/18/2012 8:30 | 100 | 25.987 | 1008.15 |
| 12/18/2012 9:00 | 100 | 26.061 | 1008.45 |
| 12/18/2012 9:30 | 100 | 26.085 | 1008.45 |
| 12/18/2012 10:00 | 100 | 26.134 | 1008.25 |
| 12/18/2012 10:30 | 100 | 26.207 | 1008.05 |
| 12/18/2012 11:00 | 100 | 26.28 | 1007.75 |
| 12/18/2012 11:30 | 100 | 26.378 | 1007.45 |
| 12/18/2012 12:00 | 100 | 26.426 | 1007.05 |
| 12/18/2012 12:30 | 100 | 26.5 | 1006.65 |
| 12/18/2012 13:00 | 100 | 26.524 | 1006.45 |
| 12/18/2012 13:30 | 100 | 26.549 | 1006.15 |
| 12/18/2012 14:00 | 100 | 26.598 | 1005.75 |
| 12/18/2012 14:30 | 100 | 26.573 | 1005.55 |
| 12/18/2012 15:00 | 100 | 26.573 | 1005.55 |
| 12/18/2012 15:30 | 100 | 26.549 | 1005.45 |
| 12/18/2012 16:00 | 100 | 26.524 | 1005.65 |
| 12/18/2012 16:30 | 100 | 26.5 | 1005.75 |
| 12/18/2012 17:00 | 100 | 26.475 | 1006.05 |
| 12/18/2012 17:30 | 100 | 26.475 | 1006.35 |
| 12/18/2012 18:00 | 100 | 26.451 | 1006.45 |
| 12/18/2012 18:30 | 100 | 26.378 | 1006.55 |
| 12/18/2012 19:00 | 100 | 26.353 | 1006.75 |
| 12/18/2012 19:30 | 100 | 26.329 | 1006.75 |
| 12/18/2012 20:00 | 100 | 26.304 | 1007.15 |
| 12/18/2012 20:30 | 100 | 26.304 | 1007.15 |
| 12/18/2012 21:00 | 100 | 26.304 | 1007.25 |
| 12/18/2012 21:30 | 100 | 26.304 | 1007.25 |
| 12/18/2012 22:00 | 100 | 26.304 | 1007.25 |
| 12/18/2012 22:30 | 100 | 26.304 | 1007.15 |
| 12/18/2012 23:00 | 100 | 26.304 | 1007.15 |
| 12/18/2012 23:30 | 100 | 26.28 | 1007.15 |
| 12/19/2012 0:00 | 100 | 26.28 | 1007.05 |
| 12/19/2012 0:30 | 100 | 26.28 | 1007.05 |
| 12/19/2012 1:00 | 100 | 26.304 | 1006.95 |
| 12/19/2012 1:30 | 100 | 26.28 | 1006.75 |
| 12/19/2012 2:00 | 100 | 26.158 | 1006.65 |
| 12/19/2012 2:30 | 100 | 26.134 | 1006.45 |
| 12/19/2012 3:00 | 100 | 26.134 | 1006.45 |
| 12/19/2012 3:30 | 100 | 26.085 | 1006.45 |
| 12/19/2012 4:00 | 100 | 26.061 | 1006.35 |
| 12/19/2012 4:30 | 100 | 26.061 | 1006.65 |
| 12/19/2012 5:00 | 100 | 26.036 | 1006.65 |
| 12/19/2012 5:30 | 100 | 26.036 | 1006.95 |
| 12/19/2012 6:00 | 100 | 26.036 | 1007.15 |
| 12/19/2012 6:30 | 100 | 26.036 | 1007.35 |
| 12/19/2012 7:00 | 100 | 25.963 | 1007.95 |
| 12/19/2012 7:30 | 100 | 25.914 | 1008.05 |
| 12/19/2012 8:00 | 100 | 25.939 | 1008.45 |
| 12/19/2012 8:30 | 100 | 25.987 | 1008.85 |
| 12/19/2012 9:00 | 100 | 26.158 | 1008.95 |
| 12/19/2012 9:30 | 100 | 26.256 | 1008.85 |
| 12/19/2012 10:00 | 100 | 26.353 | 1008.75 |

| | | | |
|------------------|-----|--------|---------|
| 12/19/2012 10:30 | 100 | 26.402 | 1008.65 |
| 12/19/2012 11:00 | 100 | 26.475 | 1008.25 |
| 12/19/2012 11:30 | 100 | 26.524 | 1008.15 |
| 12/19/2012 12:00 | 100 | 26.549 | 1007.45 |
| 12/19/2012 12:30 | 100 | 26.549 | 1007.05 |
| 12/19/2012 13:00 | 100 | 26.549 | 1006.55 |
| 12/19/2012 13:30 | 100 | 26.549 | 1006.25 |
| 12/19/2012 14:00 | 100 | 26.524 | 1005.95 |
| 12/19/2012 14:30 | 100 | 26.524 | 1005.95 |
| 12/19/2012 15:00 | 100 | 26.5 | 1006.15 |
| 12/19/2012 15:30 | 100 | 26.451 | 1005.95 |
| 12/19/2012 16:00 | 100 | 26.426 | 1006.25 |
| 12/19/2012 16:30 | 100 | 26.378 | 1006.45 |
| 12/19/2012 17:00 | 100 | 26.353 | 1006.55 |
| 12/19/2012 17:30 | 100 | 26.329 | 1006.75 |
| 12/19/2012 18:00 | 100 | 26.329 | 1006.95 |
| 12/19/2012 18:30 | 100 | 26.304 | 1007.45 |
| 12/19/2012 19:00 | 100 | 26.256 | 1007.35 |
| 12/19/2012 19:30 | 100 | 26.256 | 1007.95 |
| 12/19/2012 20:00 | 100 | 26.231 | 1008.15 |
| 12/19/2012 20:30 | 100 | 26.207 | 1008.35 |
| 12/19/2012 21:00 | 100 | 26.207 | 1008.25 |
| 12/19/2012 21:30 | 100 | 26.207 | 1008.45 |
| 12/19/2012 22:00 | 100 | 26.182 | 1008.65 |
| 12/19/2012 22:30 | 100 | 26.207 | 1008.75 |
| 12/19/2012 23:00 | 100 | 26.207 | 1008.65 |
| 12/19/2012 23:30 | 100 | 26.158 | 1008.65 |
| 12/20/2012 0:00 | 100 | 26.158 | 1008.25 |
| 12/20/2012 0:30 | 100 | 26.134 | 1008.25 |
| 12/20/2012 1:00 | 100 | 26.158 | 1007.95 |
| 12/20/2012 1:30 | 100 | 26.134 | 1007.65 |
| 12/20/2012 2:00 | 100 | 26.109 | 1007.45 |
| 12/20/2012 2:30 | 100 | 26.109 | 1007.15 |
| 12/20/2012 3:00 | 100 | 26.085 | 1006.85 |
| 12/20/2012 3:30 | 100 | 26.109 | 1006.85 |
| 12/20/2012 4:00 | 100 | 26.085 | 1006.75 |
| 12/20/2012 4:30 | 100 | 26.061 | 1006.75 |
| 12/20/2012 5:00 | 100 | 26.012 | 1006.75 |
| 12/20/2012 5:30 | 100 | 26.012 | 1006.85 |
| 12/20/2012 6:00 | 100 | 26.012 | 1007.15 |
| 12/20/2012 6:30 | 100 | 25.987 | 1007.25 |
| 12/20/2012 7:00 | 100 | 26.012 | 1007.65 |
| 12/20/2012 7:30 | 100 | 26.012 | 1007.95 |
| 12/20/2012 8:00 | 100 | 26.036 | 1008.25 |
| 12/20/2012 8:30 | 100 | 26.109 | 1008.55 |
| 12/20/2012 9:00 | 100 | 26.182 | 1008.55 |
| 12/20/2012 9:30 | 100 | 26.231 | 1008.55 |
| 12/20/2012 10:00 | 100 | 26.353 | 1008.35 |
| 12/20/2012 10:30 | 100 | 26.329 | 1008.15 |
| 12/20/2012 11:00 | 100 | 26.304 | 1007.75 |
| 12/20/2012 11:30 | 100 | 26.353 | 1007.35 |
| 12/20/2012 12:00 | 100 | 26.378 | 1007.05 |
| 12/20/2012 12:30 | 100 | 26.402 | 1006.45 |
| 12/20/2012 13:00 | 100 | 26.402 | 1006.15 |
| 12/20/2012 13:30 | 100 | 26.378 | 1005.75 |
| 12/20/2012 14:00 | 100 | 26.426 | 1005.45 |
| 12/20/2012 14:30 | 100 | 26.378 | 1005.45 |
| 12/20/2012 15:00 | 100 | 26.28 | 1005.85 |
| 12/20/2012 15:30 | 100 | 26.329 | 1005.75 |
| 12/20/2012 16:00 | 100 | 26.256 | 1005.95 |
| 12/20/2012 16:30 | 100 | 26.231 | 1006.15 |
| 12/20/2012 17:00 | 100 | 26.182 | 1006.45 |
| 12/20/2012 17:30 | 100 | 26.134 | 1006.75 |
| 12/20/2012 18:00 | 100 | 26.085 | 1007.05 |
| 12/20/2012 18:30 | 100 | 26.036 | 1007.25 |

| | | | |
|------------------|-----|--------|---------|
| 12/20/2012 19:00 | 100 | 26.061 | 1007.45 |
| 12/20/2012 19:30 | 100 | 26.061 | 1007.55 |
| 12/20/2012 20:00 | 100 | 26.012 | 1007.65 |
| 12/20/2012 20:30 | 100 | 26.012 | 1007.95 |
| 12/20/2012 21:00 | 100 | 25.987 | 1007.95 |
| 12/20/2012 21:30 | 100 | 25.963 | 1007.75 |
| 12/20/2012 22:00 | 100 | 25.963 | 1007.85 |
| 12/20/2012 22:30 | 100 | 25.939 | 1007.95 |
| 12/20/2012 23:00 | 100 | 25.914 | 1007.95 |
| 12/20/2012 23:30 | 100 | 25.939 | 1007.95 |
| 12/21/2012 0:00 | 100 | 25.939 | 1007.95 |
| 12/21/2012 0:30 | 100 | 25.89 | 1007.75 |
| 12/21/2012 1:00 | 100 | 25.89 | 1007.65 |
| 12/21/2012 1:30 | 100 | 25.914 | 1007.45 |
| 12/21/2012 2:00 | 100 | 25.866 | 1007.45 |
| 12/21/2012 2:30 | 100 | 25.89 | 1006.95 |
| 12/21/2012 3:00 | 100 | 25.89 | 1006.65 |
| 12/21/2012 3:30 | 100 | 25.817 | 1006.65 |
| 12/21/2012 4:00 | 100 | 25.793 | 1006.55 |
| 12/21/2012 4:30 | 100 | 25.793 | 1006.65 |
| 12/21/2012 5:00 | 100 | 25.793 | 1007.05 |
| 12/21/2012 5:30 | 100 | 25.72 | 1007.05 |
| 12/21/2012 6:00 | 100 | 25.72 | 1007.15 |
| 12/21/2012 6:30 | 100 | 25.671 | 1007.45 |
| 12/21/2012 7:00 | 100 | 25.647 | 1007.45 |
| 12/21/2012 7:30 | 100 | 25.598 | 1008.45 |
| 12/21/2012 8:00 | 100 | 25.55 | 1008.75 |
| 12/21/2012 8:30 | 100 | 25.501 | 1008.05 |
| 12/21/2012 9:00 | 100 | 25.477 | 1008.45 |
| 12/21/2012 9:30 | 100 | 25.525 | 1007.95 |
| 12/21/2012 10:00 | 100 | 25.623 | 1007.75 |
| 12/21/2012 10:30 | 100 | 25.695 | 1007.65 |
| 12/21/2012 11:00 | 100 | 25.72 | 1007.25 |
| 12/21/2012 11:30 | 100 | 25.793 | 1006.85 |
| 12/21/2012 12:00 | 100 | 25.841 | 1006.25 |
| 12/21/2012 12:30 | 100 | 25.841 | 1005.85 |
| 12/21/2012 13:00 | 100 | 25.89 | 1005.65 |
| 12/21/2012 13:30 | 100 | 25.866 | 1005.45 |

APPENDIX F
TIDAL POOL DATA

| | Nemo(PSI) | Pete(PSI) | Temp, °C |
|-----------------|-----------|-----------|----------|
| 8/27/2012 16:00 | 15.5105 | 14.5808 | 25.708 |
| 8/27/2012 16:15 | 15.526 | 14.5808 | 25.708 |
| 8/27/2012 16:30 | 15.5414 | 14.5808 | 25.708 |
| 8/27/2012 16:45 | 15.5567 | 14.5864 | 25.708 |
| 8/27/2012 17:00 | 15.567 | 14.592 | 25.708 |
| 8/27/2012 17:15 | 15.5773 | 14.592 | 25.708 |
| 8/27/2012 17:30 | 15.5875 | 14.592 | 25.708 |
| 8/27/2012 17:45 | 15.5978 | 14.5975 | 25.708 |
| 8/27/2012 18:00 | 15.6081 | 14.603 | 25.708 |
| 8/27/2012 18:15 | 15.6132 | 14.603 | 25.708 |
| 8/27/2012 18:30 | 15.6184 | 14.6085 | 25.708 |
| 8/27/2012 18:45 | 15.6287 | 14.6085 | 25.708 |
| 8/27/2012 19:00 | 15.6338 | 14.614 | 25.708 |
| 8/27/2012 19:15 | 15.6338 | 14.6197 | 25.708 |
| 8/27/2012 19:30 | 15.6338 | 14.6252 | 25.708 |
| 8/27/2012 19:45 | 15.6287 | 14.6197 | 25.708 |
| 8/27/2012 20:00 | 15.6287 | 14.6252 | 25.708 |
| 8/27/2012 20:15 | 15.6184 | 14.6252 | 25.708 |
| 8/27/2012 20:30 | 15.6132 | 14.6252 | 25.708 |
| 8/27/2012 20:45 | 15.6081 | 14.6307 | 25.708 |
| 8/27/2012 21:00 | 15.5978 | 14.6252 | 25.708 |
| 8/27/2012 21:15 | 15.5978 | 14.6307 | 25.708 |
| 8/27/2012 21:30 | 15.5927 | 14.6307 | 25.708 |
| 8/27/2012 21:45 | 15.5875 | 14.6307 | 25.708 |
| 8/27/2012 22:00 | 15.5824 | 14.6362 | 25.708 |
| 8/27/2012 22:15 | 15.5824 | 14.6307 | 25.708 |
| 8/27/2012 22:30 | 15.5773 | 14.6362 | 25.708 |
| 8/27/2012 22:45 | 15.5773 | 14.6307 | 25.708 |
| 8/27/2012 23:00 | 15.5773 | 14.6252 | 25.708 |
| 8/27/2012 23:15 | 15.5773 | 14.6197 | 25.708 |
| 8/27/2012 23:30 | 15.5875 | 14.6197 | 25.708 |
| 8/27/2012 23:45 | 15.5824 | 14.614 | 25.708 |
| 8/28/2012 0:00 | 15.5927 | 14.614 | 25.708 |
| 8/28/2012 0:15 | 15.5927 | 14.6085 | 25.708 |
| 8/28/2012 0:30 | 15.5978 | 14.614 | 25.708 |
| 8/28/2012 0:45 | 15.603 | 14.614 | 25.708 |
| 8/28/2012 1:00 | 15.603 | 14.6085 | 25.708 |
| 8/28/2012 1:15 | 15.6081 | 14.6085 | 25.708 |
| 8/28/2012 1:30 | 15.6184 | 14.6085 | 25.708 |
| 8/28/2012 1:45 | 15.6235 | 14.6085 | 25.708 |
| 8/28/2012 2:00 | 15.6235 | 14.603 | 25.708 |
| 8/28/2012 2:15 | 15.6287 | 14.5975 | 25.708 |
| 8/28/2012 2:30 | 15.6338 | 14.5975 | 25.708 |
| 8/28/2012 2:45 | 15.6338 | 14.5975 | 25.708 |
| 8/28/2012 3:00 | 15.6441 | 14.5975 | 25.708 |
| 8/28/2012 3:15 | 15.6441 | 14.603 | 25.708 |
| 8/28/2012 3:30 | 15.6491 | 14.603 | 25.708 |
| 8/28/2012 3:45 | 15.6544 | 14.603 | 25.708 |
| 8/28/2012 4:00 | 15.6544 | 14.603 | 25.708 |
| 8/28/2012 4:15 | 15.6544 | 14.603 | 25.708 |
| 8/28/2012 4:30 | 15.6544 | 14.5975 | 25.708 |
| 8/28/2012 4:45 | 15.6544 | 14.5975 | 25.708 |
| 8/28/2012 5:00 | 15.6491 | 14.5975 | 25.708 |
| 8/28/2012 5:15 | 15.6338 | 14.603 | 25.708 |
| 8/28/2012 5:30 | 15.6338 | 14.603 | 25.708 |
| 8/28/2012 5:45 | 15.6235 | 14.603 | 25.708 |
| 8/28/2012 6:00 | 15.6132 | 14.6085 | 25.708 |
| 8/28/2012 6:15 | 15.5978 | 14.6085 | 25.708 |
| 8/28/2012 6:30 | 15.5927 | 14.614 | 25.708 |
| 8/28/2012 6:45 | 15.5875 | 14.6197 | 25.708 |

| | | | |
|-----------------|---------|---------|--------|
| 8/28/2012 7:00 | 15.5773 | 14.6252 | 25.708 |
| 8/28/2012 7:15 | 15.5567 | 14.6252 | 25.708 |
| 8/28/2012 7:30 | 15.5414 | 14.614 | 25.708 |
| 8/28/2012 7:45 | 15.526 | 14.614 | 25.708 |
| 8/28/2012 8:00 | 15.5003 | 14.6252 | 25.708 |
| 8/28/2012 8:15 | 15.49 | 14.6252 | 25.708 |
| 8/28/2012 8:30 | 15.4694 | 14.6307 | 25.708 |
| 8/28/2012 8:45 | 15.449 | 14.6307 | 25.708 |
| 8/28/2012 9:00 | 15.4284 | 14.6307 | 25.708 |
| 8/28/2012 9:15 | 15.4078 | 14.6307 | 25.708 |
| 8/28/2012 9:30 | 15.3821 | 14.6362 | 25.708 |
| 8/28/2012 9:45 | 15.3617 | 14.6362 | 25.708 |
| 8/28/2012 10:00 | 15.3463 | 14.6307 | 25.708 |
| 8/28/2012 10:15 | 15.3257 | 14.6362 | 25.708 |
| 8/28/2012 10:30 | 15.3103 | 14.6307 | 25.708 |
| 8/28/2012 10:45 | 15.295 | 14.6362 | 25.708 |
| 8/28/2012 11:00 | 15.2847 | 14.6362 | 25.708 |
| 8/28/2012 11:15 | 15.2693 | 14.6307 | 25.708 |
| 8/28/2012 11:30 | 15.259 | 14.6307 | 25.708 |
| 8/28/2012 11:45 | 15.2538 | 14.6252 | 25.708 |
| 8/28/2012 12:00 | 15.2538 | 14.6197 | 25.708 |
| 8/28/2012 12:15 | 15.2436 | 14.6197 | 25.708 |
| 8/28/2012 12:30 | 15.2487 | 14.6252 | 25.708 |
| 8/28/2012 12:45 | 15.2538 | 14.6252 | 25.708 |
| 8/28/2012 13:00 | 15.259 | 14.6197 | 25.708 |
| 8/28/2012 13:15 | 15.2744 | 14.6197 | 25.708 |
| 8/28/2012 13:30 | 15.2847 | 14.6085 | 25.708 |
| 8/28/2012 13:45 | 15.3 | 14.614 | 25.708 |
| 8/28/2012 14:00 | 15.3154 | 14.614 | 25.708 |
| 8/28/2012 14:15 | 15.336 | 14.6085 | 25.708 |
| 8/28/2012 14:30 | 15.3514 | 14.603 | 25.708 |
| 8/28/2012 14:45 | 15.3667 | 14.603 | 25.708 |
| 8/28/2012 15:00 | 15.3821 | 14.603 | 25.708 |
| 8/28/2012 15:15 | 15.4027 | 14.5975 | 25.708 |
| 8/28/2012 15:30 | 15.4233 | 14.5975 | 25.708 |
| 8/28/2012 15:45 | 15.4387 | 14.592 | 25.708 |
| 8/28/2012 16:00 | 15.4541 | 14.592 | 25.708 |
| 8/28/2012 16:15 | 15.4694 | 14.592 | 25.708 |
| 8/28/2012 16:30 | 15.4848 | 14.5864 | 25.708 |
| 8/28/2012 16:45 | 15.5003 | 14.592 | 25.708 |
| 8/28/2012 17:00 | 15.5208 | 14.5864 | 25.708 |
| 8/28/2012 17:15 | 15.5362 | 14.5864 | 25.708 |
| 8/28/2012 17:30 | 15.5517 | 14.592 | 25.708 |
| 8/28/2012 17:45 | 15.5721 | 14.5975 | 25.708 |
| 8/28/2012 18:00 | 15.5824 | 14.5975 | 25.708 |
| 8/28/2012 18:15 | 15.5978 | 14.603 | 25.708 |
| 8/28/2012 18:30 | 15.6081 | 14.614 | 25.708 |
| 8/28/2012 18:45 | 15.6184 | 14.614 | 25.708 |
| 8/28/2012 19:00 | 15.6287 | 14.6197 | 25.708 |
| 8/28/2012 19:15 | 15.6338 | 14.6197 | 25.708 |
| 8/28/2012 19:30 | 15.6388 | 14.6307 | 25.708 |
| 8/28/2012 19:45 | 15.6388 | 14.6252 | 25.708 |
| 8/28/2012 20:00 | 15.6338 | 14.6307 | 25.708 |
| 8/28/2012 20:15 | 15.6388 | 14.6252 | 25.708 |
| 8/28/2012 20:30 | 15.6338 | 14.6307 | 25.708 |
| 8/28/2012 20:45 | 15.6184 | 14.6252 | 25.708 |
| 8/28/2012 21:00 | 15.6184 | 14.6307 | 25.708 |
| 8/28/2012 21:15 | 15.6081 | 14.6307 | 25.708 |
| 8/28/2012 21:30 | 15.5978 | 14.6362 | 25.708 |
| 8/28/2012 21:45 | 15.5927 | 14.6417 | 25.708 |
| 8/28/2012 22:00 | 15.5875 | 14.6472 | 25.708 |

| | | | |
|-----------------|---------|---------|--------|
| 8/28/2012 22:15 | 15.5773 | 14.6417 | 25.708 |
| 8/28/2012 22:30 | 15.567 | 14.6362 | 25.708 |
| 8/28/2012 22:45 | 15.5567 | 14.6307 | 25.708 |
| 8/28/2012 23:00 | 15.5414 | 14.6307 | 25.708 |
| 8/28/2012 23:15 | 15.5362 | 14.6307 | 25.708 |
| 8/28/2012 23:30 | 15.5311 | 14.6307 | 25.708 |
| 8/28/2012 23:45 | 15.526 | 14.6252 | 25.708 |
| 8/29/2012 0:00 | 15.5208 | 14.6252 | 25.708 |
| 8/29/2012 0:15 | 15.5208 | 14.6252 | 25.708 |
| 8/29/2012 0:30 | 15.5208 | 14.614 | 25.708 |
| 8/29/2012 0:45 | 15.526 | 14.6197 | 25.708 |
| 8/29/2012 1:00 | 15.5311 | 14.6197 | 25.708 |
| 8/29/2012 1:15 | 15.5362 | 14.614 | 25.708 |
| 8/29/2012 1:30 | 15.5414 | 14.6085 | 25.708 |
| 8/29/2012 1:45 | 15.5517 | 14.6085 | 25.708 |
| 8/29/2012 2:00 | 15.5517 | 14.603 | 25.708 |
| 8/29/2012 2:15 | 15.5618 | 14.6085 | 25.708 |
| 8/29/2012 2:30 | 15.5773 | 14.614 | 25.708 |
| 8/29/2012 2:45 | 15.5824 | 14.6085 | 25.708 |
| 8/29/2012 3:00 | 15.5927 | 14.614 | 25.708 |
| 8/29/2012 3:15 | 15.5978 | 14.6085 | 25.708 |
| 8/29/2012 3:30 | 15.6081 | 14.6085 | 25.708 |
| 8/29/2012 3:45 | 15.6184 | 14.6085 | 25.708 |
| 8/29/2012 4:00 | 15.6235 | 14.6085 | 25.708 |
| 8/29/2012 4:15 | 15.6338 | 14.6085 | 25.708 |
| 8/29/2012 4:30 | 15.6441 | 14.6085 | 25.708 |
| 8/29/2012 4:45 | 15.6491 | 14.6085 | 25.708 |
| 8/29/2012 5:00 | 15.6544 | 14.6085 | 25.708 |
| 8/29/2012 5:15 | 15.6594 | 14.6085 | 25.708 |
| 8/29/2012 5:30 | 15.6645 | 14.614 | 25.708 |
| 8/29/2012 5:45 | 15.6544 | 14.614 | 25.708 |
| 8/29/2012 6:00 | 15.6594 | 14.6197 | 25.708 |
| 8/29/2012 6:15 | 15.6544 | 14.6197 | 25.708 |
| 8/29/2012 6:30 | 15.6544 | 14.6252 | 25.708 |
| 8/29/2012 6:45 | 15.6441 | 14.6252 | 25.708 |
| 8/29/2012 7:00 | 15.6388 | 14.6362 | 25.708 |
| 8/29/2012 7:15 | 15.6287 | 14.6362 | 25.708 |
| 8/29/2012 7:30 | 15.6132 | 14.6362 | 25.708 |
| 8/29/2012 7:45 | 15.6081 | 14.6307 | 25.708 |
| 8/29/2012 8:00 | 15.5875 | 14.6362 | 25.708 |
| 8/29/2012 8:15 | 15.5721 | 14.6417 | 25.708 |
| 8/29/2012 8:30 | 15.5517 | 14.6362 | 25.708 |
| 8/29/2012 8:45 | 15.5311 | 14.6362 | 25.708 |
| 8/29/2012 9:00 | 15.5105 | 14.6417 | 25.708 |
| 8/29/2012 9:15 | 15.49 | 14.6307 | 25.708 |
| 8/29/2012 9:30 | 15.4747 | 14.6362 | 25.708 |
| 8/29/2012 9:45 | 15.4541 | 14.6362 | 25.708 |
| 8/29/2012 10:00 | 15.4284 | 14.6307 | 25.708 |
| 8/29/2012 10:15 | 15.4078 | 14.6252 | 25.708 |
| 8/29/2012 10:30 | 15.3821 | 14.6307 | 25.708 |
| 8/29/2012 10:45 | 15.3617 | 14.6252 | 25.708 |
| 8/29/2012 11:00 | 15.3463 | 14.6307 | 25.708 |
| 8/29/2012 11:15 | 15.3257 | 14.6307 | 25.708 |
| 8/29/2012 11:30 | 15.3103 | 14.6252 | 25.708 |
| 8/29/2012 11:45 | 15.295 | 14.6252 | 25.708 |
| 8/29/2012 12:00 | 15.2744 | 14.6197 | 25.708 |
| 8/29/2012 12:15 | 15.2641 | 14.6197 | 25.708 |
| 8/29/2012 12:30 | 15.2538 | 14.614 | 25.708 |
| 8/29/2012 12:45 | 15.2436 | 14.614 | 25.708 |
| 8/29/2012 13:00 | 15.2333 | 14.603 | 25.708 |
| 8/29/2012 13:15 | 15.2281 | 14.6085 | 25.708 |

| | | | |
|-----------------|---------|---------|--------|
| 8/29/2012 13:30 | 15.2333 | 14.5975 | 25.708 |
| 8/29/2012 13:45 | 15.2333 | 14.5975 | 25.708 |
| 8/29/2012 14:00 | 15.2487 | 14.592 | 25.708 |
| 8/29/2012 14:15 | 15.259 | 14.592 | 25.708 |
| 8/29/2012 14:30 | 15.2744 | 14.592 | 25.708 |
| 8/29/2012 14:45 | 15.2897 | 14.5864 | 25.708 |
| 8/29/2012 15:00 | 15.3 | 14.592 | 25.708 |
| 8/29/2012 15:15 | 15.3206 | 14.592 | 25.708 |
| 8/29/2012 15:30 | 15.3411 | 14.5808 | 25.708 |
| 8/29/2012 15:45 | 15.3667 | 14.5864 | 25.708 |
| 8/29/2012 16:00 | 15.3924 | 14.592 | 25.708 |
| 8/29/2012 16:15 | 15.413 | 14.5864 | 25.708 |
| 8/29/2012 16:30 | 15.4387 | 14.5864 | 25.708 |
| 8/29/2012 16:45 | 15.4541 | 14.592 | 25.708 |
| 8/29/2012 17:00 | 15.4747 | 14.5864 | 25.708 |
| 8/29/2012 17:15 | 15.5003 | 14.5864 | 25.708 |
| 8/29/2012 17:30 | 15.5208 | 14.592 | 25.708 |
| 8/29/2012 17:45 | 15.5414 | 14.592 | 25.708 |
| 8/29/2012 18:00 | 15.5567 | 14.592 | 25.708 |
| 8/29/2012 18:15 | 15.5773 | 14.592 | 25.708 |
| 8/29/2012 18:30 | 15.5875 | 14.592 | 25.708 |
| 8/29/2012 18:45 | 15.5978 | 14.5975 | 25.708 |
| 8/29/2012 19:00 | 15.6132 | 14.5975 | 25.708 |
| 8/29/2012 19:15 | 15.6235 | 14.5975 | 25.708 |
| 8/29/2012 19:30 | 15.6388 | 14.5975 | 25.708 |
| 8/29/2012 19:45 | 15.6388 | 14.603 | 25.708 |
| 8/29/2012 20:00 | 15.6491 | 14.603 | 25.708 |
| 8/29/2012 20:15 | 15.6441 | 14.5975 | 25.708 |
| 8/29/2012 20:30 | 15.6491 | 14.6085 | 25.708 |
| 8/29/2012 20:45 | 15.6491 | 14.603 | 25.708 |
| 8/29/2012 21:00 | 15.6491 | 14.603 | 25.708 |
| 8/29/2012 21:15 | 15.6338 | 14.603 | 25.708 |
| 8/29/2012 21:30 | 15.6338 | 14.603 | 25.708 |
| 8/29/2012 21:45 | 15.6235 | 14.6085 | 25.708 |
| 8/29/2012 22:00 | 15.6081 | 14.614 | 25.708 |
| 8/29/2012 22:15 | 15.603 | 14.614 | 25.708 |
| 8/29/2012 22:30 | 15.5927 | 14.614 | 25.708 |
| 8/29/2012 22:45 | 15.5824 | 14.6197 | 25.708 |
| 8/29/2012 23:00 | 15.567 | 14.614 | 25.708 |
| 8/29/2012 23:15 | 15.5567 | 14.614 | 25.708 |
| 8/29/2012 23:30 | 15.5414 | 14.614 | 25.708 |
| 8/29/2012 23:45 | 15.5311 | 14.6085 | 25.708 |
| 8/30/2012 0:00 | 15.5157 | 14.6085 | 25.708 |
| 8/30/2012 0:15 | 15.5105 | 14.6085 | 25.708 |
| 8/30/2012 0:30 | 15.5054 | 14.6085 | 25.708 |
| 8/30/2012 0:45 | 15.4951 | 14.603 | 25.708 |
| 8/30/2012 1:00 | 15.4848 | 14.603 | 25.708 |
| 8/30/2012 1:15 | 15.4951 | 14.592 | 25.708 |
| 8/30/2012 1:30 | 15.49 | 14.5975 | 25.708 |
| 8/30/2012 1:45 | 15.49 | 14.5975 | 25.708 |
| 8/30/2012 2:00 | 15.49 | 14.5975 | 25.708 |
| 8/30/2012 2:15 | 15.4951 | 14.5975 | 25.708 |
| 8/30/2012 2:30 | 15.5003 | 14.592 | 25.708 |
| 8/30/2012 2:45 | 15.5105 | 14.5975 | 25.708 |
| 8/30/2012 3:00 | 15.5157 | 14.5864 | 25.708 |
| 8/30/2012 3:15 | 15.5208 | 14.592 | 25.708 |
| 8/30/2012 3:30 | 15.5311 | 14.5808 | 25.708 |
| 8/30/2012 3:45 | 15.5465 | 14.5808 | 25.708 |
| 8/30/2012 4:00 | 15.5567 | 14.5808 | 25.708 |
| 8/30/2012 4:15 | 15.5618 | 14.5864 | 25.708 |
| 8/30/2012 4:30 | 15.5773 | 14.5808 | 25.708 |

| | | | |
|-----------------|---------|---------|--------|
| 8/30/2012 4:45 | 15.5875 | 14.5808 | 25.708 |
| 8/30/2012 5:00 | 15.603 | 14.5864 | 25.708 |
| 8/30/2012 5:15 | 15.6132 | 14.5864 | 25.708 |
| 8/30/2012 5:30 | 15.6235 | 14.5864 | 25.708 |
| 8/30/2012 5:45 | 15.6338 | 14.5864 | 25.708 |
| 8/30/2012 6:00 | 15.6388 | 14.592 | 25.708 |
| 8/30/2012 6:15 | 15.6441 | 14.592 | 25.708 |
| 8/30/2012 6:30 | 15.6491 | 14.592 | 25.708 |
| 8/30/2012 6:45 | 15.6491 | 14.5975 | 25.708 |
| 8/30/2012 7:00 | 15.6491 | 14.5975 | 25.708 |
| 8/30/2012 7:15 | 15.6491 | 14.5975 | 25.708 |
| 8/30/2012 7:30 | 15.6441 | 14.5975 | 25.708 |
| 8/30/2012 7:45 | 15.6388 | 14.5975 | 25.708 |
| 8/30/2012 8:00 | 15.6287 | 14.603 | 25.708 |
| 8/30/2012 8:15 | 15.6132 | 14.603 | 25.708 |
| 8/30/2012 8:30 | 15.603 | 14.6085 | 25.708 |
| 8/30/2012 8:45 | 15.5927 | 14.603 | 25.708 |
| 8/30/2012 9:00 | 15.5773 | 14.6085 | 25.708 |
| 8/30/2012 9:15 | 15.5618 | 14.6085 | 25.708 |
| 8/30/2012 9:30 | 15.5414 | 14.6085 | 25.708 |
| 8/30/2012 9:45 | 15.5157 | 14.6085 | 25.708 |
| 8/30/2012 10:00 | 15.4951 | 14.6085 | 25.708 |
| 8/30/2012 10:15 | 15.4694 | 14.6085 | 25.708 |
| 8/30/2012 10:30 | 15.4438 | 14.5975 | 25.708 |
| 8/30/2012 10:45 | 15.4284 | 14.6085 | 25.708 |
| 8/30/2012 11:00 | 15.4027 | 14.6085 | 25.708 |
| 8/30/2012 11:15 | 15.3873 | 14.5975 | 25.708 |
| 8/30/2012 11:30 | 15.3667 | 14.6085 | 25.708 |
| 8/30/2012 11:45 | 15.3411 | 14.6085 | 25.708 |
| 8/30/2012 12:00 | 15.3206 | 14.603 | 25.708 |
| 8/30/2012 12:15 | 15.3 | 14.5975 | 25.708 |
| 8/30/2012 12:30 | 15.2847 | 14.592 | 25.708 |
| 8/30/2012 12:45 | 15.2693 | 14.5864 | 25.708 |
| 8/30/2012 13:00 | 15.2538 | 14.5808 | 25.708 |
| 8/30/2012 13:15 | 15.2384 | 14.5753 | 25.708 |
| 8/30/2012 13:30 | 15.2333 | 14.5753 | 25.708 |
| 8/30/2012 13:45 | 15.223 | 14.5698 | 25.708 |
| 8/30/2012 14:00 | 15.2281 | 14.5698 | 25.708 |
| 8/30/2012 14:15 | 15.2281 | 14.5698 | 25.708 |
| 8/30/2012 14:30 | 15.2333 | 14.5698 | 25.708 |
| 8/30/2012 14:45 | 15.2436 | 14.5698 | 25.708 |
| 8/30/2012 15:00 | 15.2641 | 14.5753 | 25.708 |
| 8/30/2012 15:15 | 15.2794 | 14.5753 | 25.708 |
| 8/30/2012 15:30 | 15.295 | 14.5753 | 25.708 |
| 8/30/2012 15:45 | 15.3103 | 14.5753 | 25.708 |
| 8/30/2012 16:00 | 15.3308 | 14.5753 | 25.708 |
| 8/30/2012 16:15 | 15.3514 | 14.5753 | 25.708 |
| 8/30/2012 16:30 | 15.372 | 14.5753 | 25.708 |
| 8/30/2012 16:45 | 15.3873 | 14.5698 | 25.708 |
| 8/30/2012 17:00 | 15.4078 | 14.5643 | 25.708 |
| 8/30/2012 17:15 | 15.4284 | 14.5643 | 25.708 |
| 8/30/2012 17:30 | 15.4541 | 14.5698 | 25.708 |
| 8/30/2012 17:45 | 15.4694 | 14.5698 | 25.708 |
| 8/30/2012 18:00 | 15.4951 | 14.5753 | 25.708 |
| 8/30/2012 18:15 | 15.5157 | 14.5808 | 25.708 |
| 8/30/2012 18:30 | 15.5311 | 14.5808 | 25.708 |
| 8/30/2012 18:45 | 15.5465 | 14.5864 | 25.708 |
| 8/30/2012 19:00 | 15.567 | 14.5864 | 25.708 |
| 8/30/2012 19:15 | 15.5773 | 14.5864 | 25.708 |
| 8/30/2012 19:30 | 15.5927 | 14.5864 | 25.708 |
| 8/30/2012 19:45 | 15.603 | 14.5975 | 25.708 |

| | | | |
|-----------------|---------|---------|--------|
| 8/30/2012 20:00 | 15.6132 | 14.603 | 25.708 |
| 8/30/2012 20:15 | 15.6184 | 14.5975 | 25.708 |
| 8/30/2012 20:30 | 15.6235 | 14.5975 | 25.708 |
| 8/30/2012 20:45 | 15.6287 | 14.5975 | 25.708 |
| 8/30/2012 21:00 | 15.6338 | 14.592 | 25.708 |
| 8/30/2012 21:15 | 15.6338 | 14.5975 | 25.708 |
| 8/30/2012 21:30 | 15.6338 | 14.603 | 25.708 |
| 8/30/2012 21:45 | 15.6235 | 14.603 | 25.708 |
| 8/30/2012 22:00 | 15.6132 | 14.603 | 25.708 |
| 8/30/2012 22:15 | 15.6081 | 14.603 | 25.708 |
| 8/30/2012 22:30 | 15.5978 | 14.603 | 25.708 |
| 8/30/2012 22:45 | 15.5824 | 14.603 | 25.708 |
| 8/30/2012 23:00 | 15.567 | 14.603 | 25.708 |
| 8/30/2012 23:15 | 15.5567 | 14.5975 | 25.708 |
| 8/30/2012 23:30 | 15.5414 | 14.592 | 25.708 |
| 8/30/2012 23:45 | 15.526 | 14.5864 | 25.708 |
| 8/31/2012 0:00 | 15.5105 | 14.5864 | 25.708 |
| 8/31/2012 0:15 | 15.4951 | 14.5864 | 25.708 |
| 8/31/2012 0:30 | 15.4797 | 14.5864 | 25.708 |
| 8/31/2012 0:45 | 15.4694 | 14.5753 | 25.708 |
| 8/31/2012 1:00 | 15.4541 | 14.5753 | 25.708 |
| 8/31/2012 1:15 | 15.449 | 14.5808 | 25.708 |
| 8/31/2012 1:30 | 15.449 | 14.5808 | 25.708 |
| 8/31/2012 1:45 | 15.4387 | 14.5808 | 25.708 |
| 8/31/2012 2:00 | 15.4335 | 14.5808 | 25.708 |
| 8/31/2012 2:15 | 15.4284 | 14.5808 | 25.708 |
| 8/31/2012 2:30 | 15.4284 | 14.5698 | 25.708 |
| 8/31/2012 2:45 | 15.4335 | 14.5753 | 25.708 |
| 8/31/2012 3:00 | 15.4387 | 14.5698 | 25.708 |
| 8/31/2012 3:15 | 15.4438 | 14.5698 | 25.708 |
| 8/31/2012 3:30 | 15.4541 | 14.5698 | 25.708 |
| 8/31/2012 3:45 | 15.4644 | 14.5698 | 25.708 |
| 8/31/2012 4:00 | 15.4797 | 14.5698 | 25.708 |
| 8/31/2012 4:15 | 15.49 | 14.5698 | 25.708 |
| 8/31/2012 4:30 | 15.5105 | 14.5753 | 25.708 |
| 8/31/2012 4:45 | 15.5208 | 14.5753 | 25.708 |
| 8/31/2012 5:00 | 15.5414 | 14.5753 | 25.708 |
| 8/31/2012 5:15 | 15.5567 | 14.5753 | 25.708 |
| 8/31/2012 5:30 | 15.5721 | 14.5808 | 25.708 |
| 8/31/2012 5:45 | 15.5875 | 14.5808 | 25.708 |
| 8/31/2012 6:00 | 15.5927 | 14.5753 | 25.708 |
| 8/31/2012 6:15 | 15.6081 | 14.5808 | 25.708 |
| 8/31/2012 6:30 | 15.6184 | 14.5864 | 25.708 |
| 8/31/2012 6:45 | 15.6287 | 14.5808 | 25.708 |
| 8/31/2012 7:00 | 15.6338 | 14.5808 | 25.708 |
| 8/31/2012 7:15 | 15.6441 | 14.5864 | 25.708 |
| 8/31/2012 7:30 | 15.6491 | 14.5864 | 25.708 |
| 8/31/2012 7:45 | 15.6544 | 14.5808 | 25.708 |
| 8/31/2012 8:00 | 15.6594 | 14.5864 | 25.708 |
| 8/31/2012 8:15 | 15.6544 | 14.5808 | 25.708 |
| 8/31/2012 8:30 | 15.6491 | 14.5864 | 25.708 |
| 8/31/2012 8:45 | 15.6441 | 14.592 | 25.708 |
| 8/31/2012 9:00 | 15.6388 | 14.5864 | 25.708 |
| 8/31/2012 9:15 | 15.6235 | 14.5808 | 25.708 |
| 8/31/2012 9:30 | 15.6081 | 14.592 | 25.708 |
| 8/31/2012 9:45 | 15.5927 | 14.592 | 25.708 |
| 8/31/2012 10:00 | 15.5721 | 14.592 | 25.708 |
| 8/31/2012 10:15 | 15.5517 | 14.5864 | 25.708 |
| 8/31/2012 10:30 | 15.5311 | 14.5808 | 25.708 |
| 8/31/2012 10:45 | 15.5157 | 14.5864 | 25.708 |
| 8/31/2012 11:00 | 15.4848 | 14.5864 | 25.708 |

| | | | |
|-----------------|---------|---------|--------|
| 8/31/2012 11:15 | 15.4644 | 14.5864 | 25.708 |
| 8/31/2012 11:30 | 15.4438 | 14.5808 | 25.708 |
| 8/31/2012 11:45 | 15.4233 | 14.5753 | 25.708 |
| 8/31/2012 12:00 | 15.3924 | 14.5753 | 25.708 |
| 8/31/2012 12:15 | 15.372 | 14.5698 | 25.708 |
| 8/31/2012 12:30 | 15.3617 | 14.5698 | 25.708 |
| 8/31/2012 12:45 | 15.3308 | 14.5698 | 25.708 |
| 8/31/2012 13:00 | 15.3206 | 14.5698 | 25.708 |
| 8/31/2012 13:15 | 15.3 | 14.5698 | 25.708 |
| 8/31/2012 13:30 | 15.2847 | 14.5643 | 25.708 |
| 8/31/2012 13:45 | 15.2693 | 14.5698 | 25.708 |
| 8/31/2012 14:00 | 15.259 | 14.5643 | 25.708 |
| 8/31/2012 14:15 | 15.2538 | 14.5643 | 25.708 |
| 8/31/2012 14:30 | 15.2487 | 14.5643 | 25.708 |
| 8/31/2012 14:45 | 15.2436 | 14.5587 | 25.708 |
| 8/31/2012 15:00 | 15.2487 | 14.5587 | 25.708 |
| 8/31/2012 15:15 | 15.259 | 14.5587 | 25.708 |
| 8/31/2012 15:30 | 15.2641 | 14.5587 | 25.708 |
| 8/31/2012 15:45 | 15.2794 | 14.5532 | 25.708 |
| 8/31/2012 16:00 | 15.2897 | 14.5587 | 25.708 |
| 8/31/2012 16:15 | 15.3154 | 14.5587 | 25.708 |
| 8/31/2012 16:30 | 15.3308 | 14.5532 | 25.708 |
| 8/31/2012 16:45 | 15.3514 | 14.5532 | 25.708 |
| 8/31/2012 17:00 | 15.377 | 14.5587 | 25.708 |
| 8/31/2012 17:15 | 15.4027 | 14.5587 | 25.708 |
| 8/31/2012 17:30 | 15.4233 | 14.5587 | 25.708 |
| 8/31/2012 17:45 | 15.4438 | 14.5643 | 25.708 |
| 8/31/2012 18:00 | 15.4694 | 14.5698 | 25.708 |
| 8/31/2012 18:15 | 15.4951 | 14.5753 | 25.708 |
| 8/31/2012 18:30 | 15.5157 | 14.5753 | 25.708 |
| 8/31/2012 18:45 | 15.5362 | 14.5698 | 25.708 |
| 8/31/2012 19:00 | 15.5517 | 14.5808 | 25.708 |
| 8/31/2012 19:15 | 15.567 | 14.5808 | 25.708 |
| 8/31/2012 19:30 | 15.5824 | 14.5808 | 25.708 |
| 8/31/2012 19:45 | 15.5927 | 14.5808 | 25.708 |
| 8/31/2012 20:00 | 15.6081 | 14.5808 | 25.708 |
| 8/31/2012 20:15 | 15.6184 | 14.5864 | 25.708 |
| 8/31/2012 20:30 | 15.6235 | 14.5864 | 25.708 |
| 8/31/2012 20:45 | 15.6338 | 14.592 | 25.708 |
| 8/31/2012 21:00 | 15.6388 | 14.5975 | 25.708 |
| 8/31/2012 21:15 | 15.6441 | 14.5975 | 25.708 |
| 8/31/2012 21:30 | 15.6491 | 14.603 | 25.708 |
| 8/31/2012 21:45 | 15.6441 | 14.603 | 25.708 |
| 8/31/2012 22:00 | 15.6441 | 14.603 | 25.708 |
| 8/31/2012 22:15 | 15.6338 | 14.603 | 25.708 |
| 8/31/2012 22:30 | 15.6287 | 14.603 | 25.708 |
| 8/31/2012 22:45 | 15.6132 | 14.5864 | 25.708 |
| 8/31/2012 23:00 | 15.6081 | 14.592 | 25.708 |
| 8/31/2012 23:15 | 15.5927 | 14.5975 | 25.708 |
| 8/31/2012 23:30 | 15.5773 | 14.603 | 25.708 |
| 8/31/2012 23:45 | 15.567 | 14.592 | 25.708 |
| 9/1/2012 0:00 | 15.5465 | 14.5975 | 25.708 |
| 9/1/2012 0:15 | 15.5311 | 14.603 | 25.708 |
| 9/1/2012 0:30 | 15.5208 | 14.5975 | 25.708 |
| 9/1/2012 0:45 | 15.5054 | 14.592 | 25.708 |
| 9/1/2012 1:00 | 15.49 | 14.5864 | 25.708 |
| 9/1/2012 1:15 | 15.4694 | 14.5864 | 25.708 |
| 9/1/2012 1:30 | 15.4591 | 14.5864 | 25.708 |
| 9/1/2012 1:45 | 15.4438 | 14.5753 | 25.708 |
| 9/1/2012 2:00 | 15.4284 | 14.5753 | 25.708 |
| 9/1/2012 2:15 | 15.4233 | 14.5753 | 25.708 |

| | | | |
|----------------|---------|---------|--------|
| 9/1/2012 2:30 | 15.413 | 14.5698 | 25.708 |
| 9/1/2012 2:45 | 15.413 | 14.5753 | 25.708 |
| 9/1/2012 3:00 | 15.413 | 14.5698 | 25.708 |
| 9/1/2012 3:15 | 15.4078 | 14.5698 | 25.708 |
| 9/1/2012 3:30 | 15.413 | 14.5698 | 25.708 |
| 9/1/2012 3:45 | 15.4181 | 14.5698 | 25.708 |
| 9/1/2012 4:00 | 15.4284 | 14.5698 | 25.708 |
| 9/1/2012 4:15 | 15.4438 | 14.5753 | 25.708 |
| 9/1/2012 4:30 | 15.4591 | 14.5753 | 25.708 |
| 9/1/2012 4:45 | 15.4747 | 14.5753 | 25.708 |
| 9/1/2012 5:00 | 15.4951 | 14.5753 | 25.708 |
| 9/1/2012 5:15 | 15.5054 | 14.5753 | 25.708 |
| 9/1/2012 5:30 | 15.5157 | 14.5698 | 25.708 |
| 9/1/2012 5:45 | 15.5362 | 14.5753 | 25.708 |
| 9/1/2012 6:00 | 15.5465 | 14.5698 | 25.708 |
| 9/1/2012 6:15 | 15.5618 | 14.5753 | 25.708 |
| 9/1/2012 6:30 | 15.5773 | 14.5753 | 25.708 |
| 9/1/2012 6:45 | 15.5927 | 14.5753 | 25.708 |
| 9/1/2012 7:00 | 15.6081 | 14.5808 | 25.708 |
| 9/1/2012 7:15 | 15.6184 | 14.5808 | 25.708 |
| 9/1/2012 7:30 | 15.6287 | 14.592 | 25.708 |
| 9/1/2012 7:45 | 15.6388 | 14.592 | 25.708 |
| 9/1/2012 8:00 | 15.6491 | 14.592 | 25.708 |
| 9/1/2012 8:15 | 15.6544 | 14.592 | 25.708 |
| 9/1/2012 8:30 | 15.6544 | 14.592 | 25.708 |
| 9/1/2012 8:45 | 15.6491 | 14.592 | 25.708 |
| 9/1/2012 9:00 | 15.6491 | 14.592 | 25.708 |
| 9/1/2012 9:15 | 15.6388 | 14.5975 | 25.708 |
| 9/1/2012 9:30 | 15.6338 | 14.592 | 25.708 |
| 9/1/2012 9:45 | 15.6235 | 14.5975 | 25.708 |
| 9/1/2012 10:00 | 15.6132 | 14.592 | 25.708 |
| 9/1/2012 10:15 | 15.5978 | 14.5864 | 25.708 |
| 9/1/2012 10:30 | 15.5875 | 14.592 | 25.708 |
| 9/1/2012 10:45 | 15.567 | 14.592 | 25.708 |
| 9/1/2012 11:00 | 15.5465 | 14.592 | 25.708 |
| 9/1/2012 11:15 | 15.526 | 14.592 | 25.708 |
| 9/1/2012 11:30 | 15.5054 | 14.5864 | 25.708 |
| 9/1/2012 11:45 | 15.4848 | 14.5808 | 25.708 |
| 9/1/2012 12:00 | 15.4644 | 14.5808 | 25.708 |
| 9/1/2012 12:15 | 15.4438 | 14.5753 | 25.708 |
| 9/1/2012 12:30 | 15.4233 | 14.5698 | 25.708 |
| 9/1/2012 12:45 | 15.4078 | 14.5753 | 25.708 |
| 9/1/2012 13:00 | 15.3821 | 14.5753 | 25.708 |
| 9/1/2012 13:15 | 15.3617 | 14.5698 | 25.708 |
| 9/1/2012 13:30 | 15.3463 | 14.5698 | 25.708 |
| 9/1/2012 13:45 | 15.3308 | 14.5698 | 25.708 |
| 9/1/2012 14:00 | 15.3154 | 14.5698 | 25.708 |
| 9/1/2012 14:15 | 15.3 | 14.5643 | 25.708 |
| 9/1/2012 14:30 | 15.2897 | 14.5643 | 25.708 |
| 9/1/2012 14:45 | 15.2794 | 14.5643 | 25.708 |
| 9/1/2012 15:00 | 15.2744 | 14.5643 | 25.708 |
| 9/1/2012 15:15 | 15.2744 | 14.5643 | 25.708 |
| 9/1/2012 15:30 | 15.2744 | 14.5643 | 25.708 |
| 9/1/2012 15:45 | 15.2794 | 14.5643 | 25.708 |
| 9/1/2012 16:00 | 15.2897 | 14.5643 | 25.708 |
| 9/1/2012 16:15 | 15.3103 | 14.5643 | 25.708 |
| 9/1/2012 16:30 | 15.3257 | 14.5587 | 25.708 |
| 9/1/2012 16:45 | 15.3463 | 14.5698 | 25.708 |
| 9/1/2012 17:00 | 15.3667 | 14.5698 | 25.708 |
| 9/1/2012 17:15 | 15.3924 | 14.5698 | 25.708 |
| 9/1/2012 17:30 | 15.413 | 14.5698 | 25.708 |

| | | | |
|----------------|---------|---------|--------|
| 9/1/2012 17:45 | 15.4387 | 14.5698 | 25.708 |
| 9/1/2012 18:00 | 15.4591 | 14.5753 | 25.708 |
| 9/1/2012 18:15 | 15.4848 | 14.5808 | 25.708 |
| 9/1/2012 18:30 | 15.5054 | 14.592 | 25.708 |
| 9/1/2012 18:45 | 15.526 | 14.5808 | 25.708 |
| 9/1/2012 19:00 | 15.5517 | 14.592 | 25.708 |
| 9/1/2012 19:15 | 15.567 | 14.592 | 25.708 |
| 9/1/2012 19:30 | 15.5875 | 14.592 | 25.708 |
| 9/1/2012 19:45 | 15.603 | 14.592 | 25.708 |
| 9/1/2012 20:00 | 15.6132 | 14.592 | 25.708 |
| 9/1/2012 20:15 | 15.6287 | 14.5975 | 25.708 |
| 9/1/2012 20:30 | 15.6388 | 14.603 | 25.708 |
| 9/1/2012 20:45 | 15.6491 | 14.603 | 25.708 |
| 9/1/2012 21:00 | 15.6544 | 14.603 | 25.708 |
| 9/1/2012 21:15 | 15.6645 | 14.6085 | 25.708 |
| 9/1/2012 21:30 | 15.6594 | 14.614 | 25.708 |
| 9/1/2012 21:45 | 15.6697 | 14.6197 | 25.708 |
| 9/1/2012 22:00 | 15.6645 | 14.6197 | 25.708 |
| 9/1/2012 22:15 | 15.6697 | 14.6197 | 25.708 |
| 9/1/2012 22:30 | 15.6594 | 14.6197 | 25.708 |
| 9/1/2012 22:45 | 15.6491 | 14.614 | 25.708 |
| 9/1/2012 23:00 | 15.6338 | 14.6197 | 25.708 |
| 9/1/2012 23:15 | 15.6235 | 14.614 | 25.708 |
| 9/1/2012 23:30 | 15.6081 | 14.6197 | 25.708 |
| 9/1/2012 23:45 | 15.5927 | 14.614 | 25.708 |
| 9/2/2012 0:00 | 15.5773 | 14.6085 | 25.708 |
| 9/2/2012 0:15 | 15.5567 | 14.614 | 25.708 |
| 9/2/2012 0:30 | 15.5362 | 14.6085 | 25.708 |
| 9/2/2012 0:45 | 15.5157 | 14.603 | 25.708 |
| 9/2/2012 1:00 | 15.5003 | 14.603 | 25.708 |
| 9/2/2012 1:15 | 15.4848 | 14.5975 | 25.708 |
| 9/2/2012 1:30 | 15.4694 | 14.5975 | 25.708 |
| 9/2/2012 1:45 | 15.4591 | 14.603 | 25.708 |
| 9/2/2012 2:00 | 15.4387 | 14.5975 | 25.708 |
| 9/2/2012 2:15 | 15.4284 | 14.5975 | 25.708 |
| 9/2/2012 2:30 | 15.413 | 14.592 | 25.708 |
| 9/2/2012 2:45 | 15.3976 | 14.5864 | 25.708 |
| 9/2/2012 3:00 | 15.3924 | 14.5864 | 25.708 |
| 9/2/2012 3:15 | 15.3821 | 14.592 | 25.708 |
| 9/2/2012 3:30 | 15.377 | 14.5864 | 25.708 |
| 9/2/2012 3:45 | 15.377 | 14.5864 | 25.708 |
| 9/2/2012 4:00 | 15.377 | 14.592 | 25.708 |
| 9/2/2012 4:15 | 15.3873 | 14.592 | 25.708 |
| 9/2/2012 4:30 | 15.3976 | 14.5975 | 25.708 |
| 9/2/2012 4:45 | 15.4078 | 14.5975 | 25.708 |
| 9/2/2012 5:00 | 15.4233 | 14.592 | 25.708 |
| 9/2/2012 5:15 | 15.4387 | 14.5975 | 25.708 |
| 9/2/2012 5:30 | 15.4541 | 14.592 | 25.708 |
| 9/2/2012 5:45 | 15.4747 | 14.5975 | 25.708 |
| 9/2/2012 6:00 | 15.49 | 14.592 | 25.708 |
| 9/2/2012 6:15 | 15.5054 | 14.5975 | 25.708 |
| 9/2/2012 6:30 | 15.526 | 14.5975 | 25.708 |
| 9/2/2012 6:45 | 15.5414 | 14.603 | 25.708 |
| 9/2/2012 7:00 | 15.5618 | 14.603 | 25.708 |
| 9/2/2012 7:15 | 15.5773 | 14.6085 | 25.708 |
| 9/2/2012 7:30 | 15.5927 | 14.6085 | 25.708 |
| 9/2/2012 7:45 | 15.6132 | 14.614 | 25.708 |
| 9/2/2012 8:00 | 15.6184 | 14.6085 | 25.708 |
| 9/2/2012 8:15 | 15.6338 | 14.614 | 25.708 |
| 9/2/2012 8:30 | 15.6441 | 14.6085 | 25.708 |
| 9/2/2012 8:45 | 15.6441 | 14.6085 | 25.708 |

| | | | |
|----------------|---------|---------|--------|
| 9/2/2012 9:00 | 15.6491 | 14.614 | 25.708 |
| 9/2/2012 9:15 | 15.6441 | 14.614 | 25.708 |
| 9/2/2012 9:30 | 15.6441 | 14.6085 | 25.708 |
| 9/2/2012 9:45 | 15.6388 | 14.6085 | 25.708 |
| 9/2/2012 10:00 | 15.6287 | 14.614 | 25.708 |
| 9/2/2012 10:15 | 15.6184 | 14.6085 | 25.708 |
| 9/2/2012 10:30 | 15.6081 | 14.6085 | 25.708 |
| 9/2/2012 10:45 | 15.5978 | 14.6085 | 25.708 |
| 9/2/2012 11:00 | 15.5824 | 14.5975 | 25.708 |
| 9/2/2012 11:15 | 15.567 | 14.603 | 25.708 |
| 9/2/2012 11:30 | 15.5517 | 14.5975 | 25.708 |
| 9/2/2012 11:45 | 15.5362 | 14.5975 | 25.708 |
| 9/2/2012 12:00 | 15.5208 | 14.5975 | 25.708 |
| 9/2/2012 12:15 | 15.5054 | 14.5975 | 25.708 |
| 9/2/2012 12:30 | 15.4848 | 14.5975 | 25.708 |
| 9/2/2012 12:45 | 15.4644 | 14.603 | 25.708 |
| 9/2/2012 13:00 | 15.4541 | 14.5975 | 25.708 |
| 9/2/2012 13:15 | 15.4284 | 14.592 | 25.708 |
| 9/2/2012 13:30 | 15.413 | 14.5864 | 25.708 |
| 9/2/2012 13:45 | 15.4027 | 14.592 | 25.708 |
| 9/2/2012 14:00 | 15.3821 | 14.5864 | 25.708 |
| 9/2/2012 14:15 | 15.3667 | 14.5864 | 25.708 |
| 9/2/2012 14:30 | 15.3463 | 14.5864 | 25.708 |
| 9/2/2012 14:45 | 15.336 | 14.5808 | 25.708 |
| 9/2/2012 15:00 | 15.3206 | 14.5808 | 25.708 |
| 9/2/2012 15:15 | 15.3154 | 14.5753 | 25.708 |
| 9/2/2012 15:30 | 15.3051 | 14.5808 | 25.708 |
| 9/2/2012 15:45 | 15.3 | 14.5808 | 25.708 |
| 9/2/2012 16:00 | 15.3 | 14.5808 | 25.708 |
| 9/2/2012 16:15 | 15.3103 | 14.5808 | 25.708 |
| 9/2/2012 16:30 | 15.3154 | 14.592 | 25.708 |
| 9/2/2012 16:45 | 15.3257 | 14.5864 | 25.708 |
| 9/2/2012 17:00 | 15.3463 | 14.5864 | 25.708 |
| 9/2/2012 17:15 | 15.3617 | 14.592 | 25.708 |
| 9/2/2012 17:30 | 15.3873 | 14.592 | 25.708 |
| 9/2/2012 17:45 | 15.4078 | 14.5975 | 25.708 |
| 9/2/2012 18:00 | 15.4284 | 14.603 | 25.708 |
| 9/2/2012 18:15 | 15.4541 | 14.6085 | 25.708 |
| 9/2/2012 18:30 | 15.4694 | 14.6085 | 25.708 |
| 9/2/2012 18:45 | 15.4951 | 14.603 | 25.708 |
| 9/2/2012 19:00 | 15.5208 | 14.6085 | 25.708 |
| 9/2/2012 19:15 | 15.5362 | 14.614 | 25.708 |
| 9/2/2012 19:30 | 15.5567 | 14.614 | 25.708 |
| 9/2/2012 19:45 | 15.5721 | 14.6085 | 25.708 |
| 9/2/2012 20:00 | 15.5927 | 14.614 | 25.708 |
| 9/2/2012 20:15 | 15.5978 | 14.614 | 25.708 |
| 9/2/2012 20:30 | 15.6132 | 14.614 | 25.708 |
| 9/2/2012 20:45 | 15.6235 | 14.614 | 25.708 |
| 9/2/2012 21:00 | 15.6338 | 14.614 | 25.708 |
| 9/2/2012 21:15 | 15.6388 | 14.6197 | 25.708 |
| 9/2/2012 21:30 | 15.6544 | 14.6252 | 25.708 |
| 9/2/2012 21:45 | 15.6594 | 14.6252 | 25.708 |
| 9/2/2012 22:00 | 15.6544 | 14.6197 | 25.708 |
| 9/2/2012 22:15 | 15.6491 | 14.6197 | 25.708 |
| 9/2/2012 22:30 | 15.6441 | 14.6197 | 25.708 |
| 9/2/2012 22:45 | 15.6388 | 14.614 | 25.708 |
| 9/2/2012 23:00 | 15.6338 | 14.6197 | 25.708 |
| 9/2/2012 23:15 | 15.6235 | 14.614 | 25.708 |
| 9/2/2012 23:30 | 15.6132 | 14.6085 | 25.708 |
| 9/2/2012 23:45 | 15.603 | 14.6085 | 25.708 |
| 9/3/2012 0:00 | 15.5875 | 14.603 | 25.708 |

| | | | |
|----------------|---------|---------|--------|
| 9/3/2012 0:15 | 15.5721 | 14.603 | 25.708 |
| 9/3/2012 0:30 | 15.5567 | 14.603 | 25.708 |
| 9/3/2012 0:45 | 15.5414 | 14.603 | 25.708 |
| 9/3/2012 1:00 | 15.5208 | 14.5975 | 25.708 |
| 9/3/2012 1:15 | 15.5003 | 14.5975 | 25.708 |
| 9/3/2012 1:30 | 15.49 | 14.5975 | 25.708 |
| 9/3/2012 1:45 | 15.4747 | 14.5975 | 25.708 |
| 9/3/2012 2:00 | 15.4591 | 14.5975 | 25.708 |
| 9/3/2012 2:15 | 15.449 | 14.592 | 25.708 |
| 9/3/2012 2:30 | 15.4335 | 14.592 | 25.708 |
| 9/3/2012 2:45 | 15.413 | 14.5975 | 25.708 |
| 9/3/2012 3:00 | 15.4027 | 14.592 | 25.708 |
| 9/3/2012 3:15 | 15.3821 | 14.592 | 25.708 |
| 9/3/2012 3:30 | 15.372 | 14.592 | 25.708 |
| 9/3/2012 3:45 | 15.3617 | 14.592 | 25.708 |
| 9/3/2012 4:00 | 15.3565 | 14.5864 | 25.708 |
| 9/3/2012 4:15 | 15.3514 | 14.592 | 25.708 |
| 9/3/2012 4:30 | 15.3565 | 14.592 | 25.708 |
| 9/3/2012 4:45 | 15.3514 | 14.5975 | 25.708 |
| 9/3/2012 5:00 | 15.3617 | 14.5975 | 25.708 |
| 9/3/2012 5:15 | 15.372 | 14.5975 | 25.708 |
| 9/3/2012 5:30 | 15.3873 | 14.603 | 25.708 |
| 9/3/2012 5:45 | 15.4078 | 14.5975 | 25.708 |
| 9/3/2012 6:00 | 15.4181 | 14.5975 | 25.708 |
| 9/3/2012 6:15 | 15.4438 | 14.5975 | 25.708 |
| 9/3/2012 6:30 | 15.4591 | 14.5975 | 25.708 |
| 9/3/2012 6:45 | 15.4848 | 14.603 | 25.708 |
| 9/3/2012 7:00 | 15.5054 | 14.603 | 25.708 |
| 9/3/2012 7:15 | 15.526 | 14.603 | 25.708 |
| 9/3/2012 7:30 | 15.5465 | 14.6085 | 25.708 |
| 9/3/2012 7:45 | 15.567 | 14.6085 | 25.708 |
| 9/3/2012 8:00 | 15.5824 | 14.6085 | 25.708 |
| 9/3/2012 8:15 | 15.5978 | 14.6085 | 25.708 |
| 9/3/2012 8:30 | 15.6132 | 14.603 | 25.708 |
| 9/3/2012 8:45 | 15.6132 | 14.603 | 25.708 |
| 9/3/2012 9:00 | 15.6235 | 14.6085 | 25.708 |
| 9/3/2012 9:15 | 15.6287 | 14.6085 | 25.708 |
| 9/3/2012 9:30 | 15.6338 | 14.6085 | 25.708 |
| 9/3/2012 9:45 | 15.6338 | 14.6085 | 25.708 |
| 9/3/2012 10:00 | 15.6338 | 14.614 | 25.708 |
| 9/3/2012 10:15 | 15.6338 | 14.6085 | 25.708 |
| 9/3/2012 10:30 | 15.6287 | 14.6085 | 25.708 |
| 9/3/2012 10:45 | 15.6235 | 14.603 | 25.708 |
| 9/3/2012 11:00 | 15.6132 | 14.603 | 25.708 |
| 9/3/2012 11:15 | 15.603 | 14.603 | 25.708 |
| 9/3/2012 11:30 | 15.5927 | 14.5975 | 25.708 |
| 9/3/2012 11:45 | 15.5773 | 14.5975 | 25.708 |
| 9/3/2012 12:00 | 15.5618 | 14.5975 | 25.708 |
| 9/3/2012 12:15 | 15.5567 | 14.592 | 25.708 |
| 9/3/2012 12:30 | 15.5414 | 14.592 | 25.708 |
| 9/3/2012 12:45 | 15.526 | 14.592 | 25.708 |
| 9/3/2012 13:00 | 15.5157 | 14.592 | 25.708 |
| 9/3/2012 13:15 | 15.4951 | 14.5864 | 25.708 |
| 9/3/2012 13:30 | 15.4797 | 14.5864 | 25.708 |
| 9/3/2012 13:45 | 15.4591 | 14.5864 | 25.708 |
| 9/3/2012 14:00 | 15.4438 | 14.5864 | 25.708 |
| 9/3/2012 14:15 | 15.4284 | 14.5753 | 25.708 |
| 9/3/2012 14:30 | 15.4181 | 14.5808 | 25.708 |
| 9/3/2012 14:45 | 15.4027 | 14.5864 | 25.708 |
| 9/3/2012 15:00 | 15.3873 | 14.5808 | 25.708 |
| 9/3/2012 15:15 | 15.377 | 14.5808 | 25.708 |

| | | | |
|----------------|---------|---------|--------|
| 9/3/2012 15:30 | 15.372 | 14.5864 | 25.708 |
| 9/3/2012 15:45 | 15.3617 | 14.5808 | 25.708 |
| 9/3/2012 16:00 | 15.3565 | 14.5808 | 25.708 |
| 9/3/2012 16:15 | 15.3514 | 14.5864 | 25.708 |
| 9/3/2012 16:30 | 15.3463 | 14.5864 | 25.708 |
| 9/3/2012 16:45 | 15.3514 | 14.5808 | 25.708 |
| 9/3/2012 17:00 | 15.3565 | 14.5864 | 25.708 |
| 9/3/2012 17:15 | 15.3617 | 14.5864 | 25.708 |
| 9/3/2012 17:30 | 15.372 | 14.5864 | 25.708 |
| 9/3/2012 17:45 | 15.3924 | 14.592 | 25.708 |
| 9/3/2012 18:00 | 15.4078 | 14.5975 | 25.708 |
| 9/3/2012 18:15 | 15.4284 | 14.5975 | 25.708 |
| 9/3/2012 18:30 | 15.4541 | 14.5975 | 25.708 |
| 9/3/2012 18:45 | 15.4694 | 14.5975 | 25.708 |
| 9/3/2012 19:00 | 15.4951 | 14.603 | 25.708 |
| 9/3/2012 19:15 | 15.5157 | 14.6085 | 25.708 |
| 9/3/2012 19:30 | 15.5311 | 14.6085 | 25.708 |
| 9/3/2012 19:45 | 15.5567 | 14.6085 | 25.708 |
| 9/3/2012 20:00 | 15.5721 | 14.6085 | 25.708 |
| 9/3/2012 20:15 | 15.5927 | 14.614 | 25.708 |
| 9/3/2012 20:30 | 15.603 | 14.614 | 25.708 |
| 9/3/2012 20:45 | 15.6184 | 14.6197 | 25.708 |
| 9/3/2012 21:00 | 15.6287 | 14.6197 | 25.708 |
| 9/3/2012 21:15 | 15.6441 | 14.6252 | 25.708 |
| 9/3/2012 21:30 | 15.6491 | 14.6252 | 25.708 |
| 9/3/2012 21:45 | 15.6594 | 14.6252 | 25.708 |
| 9/3/2012 22:00 | 15.6491 | 14.6252 | 25.708 |
| 9/3/2012 22:15 | 15.6594 | 14.6197 | 25.708 |
| 9/3/2012 22:30 | 15.6544 | 14.6252 | 25.708 |
| 9/3/2012 22:45 | 15.6544 | 14.6197 | 25.708 |
| 9/3/2012 23:00 | 15.6388 | 14.6197 | 25.708 |
| 9/3/2012 23:15 | 15.6338 | 14.6197 | 25.708 |
| 9/3/2012 23:30 | 15.6287 | 14.614 | 25.708 |
| 9/3/2012 23:45 | 15.6132 | 14.6085 | 25.708 |
| 9/4/2012 0:00 | 15.5927 | 14.6085 | 25.708 |
| 9/4/2012 0:15 | 15.5824 | 14.614 | 25.708 |
| 9/4/2012 0:30 | 15.567 | 14.614 | 25.708 |
| 9/4/2012 0:45 | 15.5465 | 14.6085 | 25.708 |
| 9/4/2012 1:00 | 15.5311 | 14.603 | 25.708 |
| 9/4/2012 1:15 | 15.5208 | 14.6085 | 25.708 |
| 9/4/2012 1:30 | 15.5003 | 14.603 | 25.708 |
| 9/4/2012 1:45 | 15.4848 | 14.6085 | 25.708 |
| 9/4/2012 2:00 | 15.4694 | 14.603 | 25.708 |
| 9/4/2012 2:15 | 15.449 | 14.603 | 25.708 |
| 9/4/2012 2:30 | 15.4387 | 14.5975 | 25.708 |
| 9/4/2012 2:45 | 15.4233 | 14.592 | 25.708 |
| 9/4/2012 3:00 | 15.4078 | 14.592 | 25.708 |
| 9/4/2012 3:15 | 15.3924 | 14.5864 | 25.708 |
| 9/4/2012 3:30 | 15.3821 | 14.592 | 25.708 |
| 9/4/2012 3:45 | 15.3667 | 14.5864 | 25.708 |
| 9/4/2012 4:00 | 15.3565 | 14.592 | 25.708 |
| 9/4/2012 4:15 | 15.3514 | 14.5864 | 25.708 |
| 9/4/2012 4:30 | 15.3463 | 14.5975 | 25.708 |
| 9/4/2012 4:45 | 15.336 | 14.592 | 25.708 |
| 9/4/2012 5:00 | 15.336 | 14.592 | 25.708 |
| 9/4/2012 5:15 | 15.336 | 14.592 | 25.708 |
| 9/4/2012 5:30 | 15.3411 | 14.5975 | 25.708 |
| 9/4/2012 5:45 | 15.3463 | 14.5975 | 25.708 |
| 9/4/2012 6:00 | 15.3565 | 14.5975 | 25.708 |
| 9/4/2012 6:15 | 15.377 | 14.603 | 25.708 |
| 9/4/2012 6:30 | 15.3924 | 14.603 | 25.708 |

| | | | |
|----------------|---------|---------|--------|
| 9/4/2012 6:45 | 15.413 | 14.6085 | 25.708 |
| 9/4/2012 7:00 | 15.4284 | 14.614 | 25.708 |
| 9/4/2012 7:15 | 15.449 | 14.614 | 25.708 |
| 9/4/2012 7:30 | 15.4694 | 14.614 | 25.708 |
| 9/4/2012 7:45 | 15.4951 | 14.6197 | 25.708 |
| 9/4/2012 8:00 | 15.5105 | 14.6307 | 25.708 |
| 9/4/2012 8:15 | 15.526 | 14.6197 | 25.708 |
| 9/4/2012 8:30 | 15.5465 | 14.6307 | 25.708 |
| 9/4/2012 8:45 | 15.5567 | 14.6252 | 25.708 |
| 9/4/2012 9:00 | 15.5721 | 14.6307 | 25.708 |
| 9/4/2012 9:15 | 15.5875 | 14.6307 | 25.708 |
| 9/4/2012 9:30 | 15.5927 | 14.6307 | 25.708 |
| 9/4/2012 9:45 | 15.5978 | 14.6252 | 25.708 |
| 9/4/2012 10:00 | 15.603 | 14.6252 | 25.708 |
| 9/4/2012 10:15 | 15.603 | 14.6252 | 25.708 |
| 9/4/2012 10:30 | 15.6081 | 14.6252 | 25.708 |
| 9/4/2012 10:45 | 15.6081 | 14.6197 | 25.708 |
| 9/4/2012 11:00 | 15.603 | 14.614 | 25.708 |
| 9/4/2012 11:15 | 15.603 | 14.614 | 25.708 |
| 9/4/2012 11:30 | 15.5927 | 14.614 | 25.708 |
| 9/4/2012 11:45 | 15.5927 | 14.614 | 25.708 |
| 9/4/2012 12:00 | 15.5773 | 14.6085 | 25.708 |
| 9/4/2012 12:15 | 15.567 | 14.6085 | 25.708 |
| 9/4/2012 12:30 | 15.5567 | 14.603 | 25.708 |
| 9/4/2012 12:45 | 15.5414 | 14.5975 | 25.708 |
| 9/4/2012 13:00 | 15.5362 | 14.5975 | 25.708 |
| 9/4/2012 13:15 | 15.5208 | 14.592 | 25.708 |
| 9/4/2012 13:30 | 15.5105 | 14.5864 | 25.708 |
| 9/4/2012 13:45 | 15.4951 | 14.5864 | 25.708 |
| 9/4/2012 14:00 | 15.4848 | 14.5864 | 25.708 |
| 9/4/2012 14:15 | 15.4797 | 14.5808 | 25.708 |
| 9/4/2012 14:30 | 15.4644 | 14.5864 | 25.708 |
| 9/4/2012 14:45 | 15.4591 | 14.592 | 25.708 |
| 9/4/2012 15:00 | 15.449 | 14.5864 | 25.708 |
| 9/4/2012 15:15 | 15.4438 | 14.592 | 25.708 |
| 9/4/2012 15:30 | 15.4284 | 14.592 | 25.708 |
| 9/4/2012 15:45 | 15.413 | 14.592 | 25.708 |
| 9/4/2012 16:00 | 15.4078 | 14.592 | 25.708 |
| 9/4/2012 16:15 | 15.3924 | 14.592 | 25.708 |
| 9/4/2012 16:30 | 15.3873 | 14.592 | 25.708 |
| 9/4/2012 16:45 | 15.3821 | 14.592 | 25.708 |
| 9/4/2012 17:00 | 15.3821 | 14.5975 | 25.708 |
| 9/4/2012 17:15 | 15.372 | 14.592 | 25.708 |
| 9/4/2012 17:30 | 15.377 | 14.592 | 25.708 |
| 9/4/2012 17:45 | 15.3873 | 14.5975 | 25.708 |
| 9/4/2012 18:00 | 15.3924 | 14.5975 | 25.708 |
| 9/4/2012 18:15 | 15.413 | 14.603 | 25.708 |
| 9/4/2012 18:30 | 15.4233 | 14.603 | 25.708 |
| 9/4/2012 18:45 | 15.4438 | 14.6085 | 25.708 |
| 9/4/2012 19:00 | 15.4644 | 14.6085 | 25.708 |
| 9/4/2012 19:15 | 15.4797 | 14.6085 | 25.708 |
| 9/4/2012 19:30 | 15.5003 | 14.6085 | 25.708 |
| 9/4/2012 19:45 | 15.5157 | 14.614 | 25.708 |
| 9/4/2012 20:00 | 15.5311 | 14.6085 | 25.708 |
| 9/4/2012 20:15 | 15.5567 | 14.614 | 25.708 |
| 9/4/2012 20:30 | 15.5721 | 14.614 | 25.708 |
| 9/4/2012 20:45 | 15.5875 | 14.6197 | 25.708 |
| 9/4/2012 21:00 | 15.5978 | 14.614 | 25.708 |
| 9/4/2012 21:15 | 15.6184 | 14.6197 | 25.708 |
| 9/4/2012 21:30 | 15.6235 | 14.6197 | 25.708 |
| 9/4/2012 21:45 | 15.6388 | 14.6252 | 25.708 |

| | | | |
|----------------|---------|---------|--------|
| 9/4/2012 22:00 | 15.6388 | 14.6252 | 25.708 |
| 9/4/2012 22:15 | 15.6441 | 14.6197 | 25.708 |
| 9/4/2012 22:30 | 15.6491 | 14.6252 | 25.708 |
| 9/4/2012 22:45 | 15.6544 | 14.6307 | 25.708 |
| 9/4/2012 23:00 | 15.6441 | 14.6252 | 25.708 |
| 9/4/2012 23:15 | 15.6388 | 14.6197 | 25.708 |
| 9/4/2012 23:30 | 15.6441 | 14.614 | 25.708 |
| 9/4/2012 23:45 | 15.6287 | 14.614 | 25.708 |
| 9/5/2012 0:00 | 15.6132 | 14.6085 | 25.708 |
| 9/5/2012 0:15 | 15.5978 | 14.6085 | 25.708 |
| 9/5/2012 0:30 | 15.5875 | 14.6085 | 25.708 |
| 9/5/2012 0:45 | 15.5773 | 14.6085 | 25.708 |
| 9/5/2012 1:00 | 15.5567 | 14.6085 | 25.708 |
| 9/5/2012 1:15 | 15.5414 | 14.6085 | 25.708 |
| 9/5/2012 1:30 | 15.5208 | 14.603 | 25.708 |
| 9/5/2012 1:45 | 15.5105 | 14.5975 | 25.708 |
| 9/5/2012 2:00 | 15.4951 | 14.6085 | 25.708 |
| 9/5/2012 2:15 | 15.4747 | 14.6085 | 25.708 |
| 9/5/2012 2:30 | 15.4591 | 14.603 | 25.708 |
| 9/5/2012 2:45 | 15.4438 | 14.6085 | 25.708 |
| 9/5/2012 3:00 | 15.4284 | 14.603 | 25.708 |
| 9/5/2012 3:15 | 15.4181 | 14.5975 | 25.708 |
| 9/5/2012 3:30 | 15.4027 | 14.603 | 25.708 |
| 9/5/2012 3:45 | 15.3924 | 14.603 | 25.708 |
| 9/5/2012 4:00 | 15.377 | 14.603 | 25.708 |
| 9/5/2012 4:15 | 15.3667 | 14.603 | 25.708 |
| 9/5/2012 4:30 | 15.3565 | 14.5975 | 25.708 |
| 9/5/2012 4:45 | 15.3463 | 14.5975 | 25.708 |
| 9/5/2012 5:00 | 15.336 | 14.5975 | 25.708 |
| 9/5/2012 5:15 | 15.3308 | 14.603 | 25.708 |
| 9/5/2012 5:30 | 15.3308 | 14.603 | 25.708 |
| 9/5/2012 5:45 | 15.3257 | 14.6085 | 25.708 |
| 9/5/2012 6:00 | 15.3308 | 14.6085 | 25.708 |
| 9/5/2012 6:15 | 15.3257 | 14.6085 | 25.708 |
| 9/5/2012 6:30 | 15.3411 | 14.6085 | 25.708 |
| 9/5/2012 6:45 | 15.3463 | 14.6085 | 25.708 |
| 9/5/2012 7:00 | 15.3667 | 14.614 | 25.708 |
| 9/5/2012 7:15 | 15.377 | 14.614 | 25.708 |
| 9/5/2012 7:30 | 15.4027 | 14.614 | 25.708 |
| 9/5/2012 7:45 | 15.4233 | 14.614 | 25.708 |
| 9/5/2012 8:00 | 15.449 | 14.6197 | 25.708 |
| 9/5/2012 8:15 | 15.4694 | 14.6252 | 25.708 |
| 9/5/2012 8:30 | 15.4848 | 14.6197 | 25.708 |
| 9/5/2012 8:45 | 15.5105 | 14.6252 | 25.708 |
| 9/5/2012 9:00 | 15.5208 | 14.6197 | 25.708 |
| 9/5/2012 9:15 | 15.5362 | 14.6197 | 25.708 |
| 9/5/2012 9:30 | 15.5517 | 14.6197 | 25.708 |
| 9/5/2012 9:45 | 15.567 | 14.614 | 25.708 |
| 9/5/2012 10:00 | 15.5721 | 14.6197 | 25.708 |
| 9/5/2012 10:15 | 15.5824 | 14.6197 | 25.708 |
| 9/5/2012 10:30 | 15.5875 | 14.6197 | 25.708 |
| 9/5/2012 10:45 | 15.5927 | 14.614 | 25.708 |
| 9/5/2012 11:00 | 15.5978 | 14.614 | 25.708 |
| 9/5/2012 11:15 | 15.5978 | 14.6197 | 25.708 |
| 9/5/2012 11:30 | 15.5978 | 14.614 | 25.708 |
| 9/5/2012 11:45 | 15.5978 | 14.614 | 25.708 |
| 9/5/2012 12:00 | 15.5824 | 14.6085 | 25.708 |
| 9/5/2012 12:15 | 15.5824 | 14.6085 | 25.708 |
| 9/5/2012 12:30 | 15.5721 | 14.603 | 25.708 |
| 9/5/2012 12:45 | 15.5618 | 14.603 | 25.708 |
| 9/5/2012 13:00 | 15.5517 | 14.5975 | 25.708 |

| | | | |
|----------------|---------|---------|--------|
| 9/5/2012 13:15 | 15.5414 | 14.5975 | 25.708 |
| 9/5/2012 13:30 | 15.5362 | 14.592 | 25.708 |
| 9/5/2012 13:45 | 15.526 | 14.592 | 25.708 |
| 9/5/2012 14:00 | 15.5208 | 14.5864 | 25.708 |
| 9/5/2012 14:15 | 15.5157 | 14.592 | 25.708 |
| 9/5/2012 14:30 | 15.5105 | 14.5864 | 25.708 |
| 9/5/2012 14:45 | 15.5003 | 14.5864 | 25.708 |
| 9/5/2012 15:00 | 15.5003 | 14.592 | 25.708 |
| 9/5/2012 15:15 | 15.49 | 14.592 | 25.708 |
| 9/5/2012 15:30 | 15.4848 | 14.592 | 25.708 |
| 9/5/2012 15:45 | 15.4747 | 14.592 | 25.708 |
| 9/5/2012 16:00 | 15.4694 | 14.592 | 25.708 |
| 9/5/2012 16:15 | 15.4644 | 14.5975 | 25.708 |
| 9/5/2012 16:30 | 15.4438 | 14.592 | 25.708 |
| 9/5/2012 16:45 | 15.4438 | 14.5975 | 25.708 |
| 9/5/2012 17:00 | 15.4387 | 14.603 | 25.708 |
| 9/5/2012 17:15 | 15.4284 | 14.5975 | 25.708 |
| 9/5/2012 17:30 | 15.4335 | 14.603 | 25.708 |
| 9/5/2012 17:45 | 15.4284 | 14.5975 | 25.708 |
| 9/5/2012 18:00 | 15.4335 | 14.603 | 25.708 |
| 9/5/2012 18:15 | 15.4387 | 14.6085 | 25.708 |
| 9/5/2012 18:30 | 15.4387 | 14.6085 | 25.708 |
| 9/5/2012 18:45 | 15.449 | 14.614 | 25.708 |
| 9/5/2012 19:00 | 15.4644 | 14.614 | 25.708 |
| 9/5/2012 19:15 | 15.4797 | 14.614 | 25.708 |
| 9/5/2012 19:30 | 15.49 | 14.614 | 25.708 |
| 9/5/2012 19:45 | 15.5054 | 14.614 | 25.708 |
| 9/5/2012 20:00 | 15.5208 | 14.6197 | 25.708 |
| 9/5/2012 20:15 | 15.5362 | 14.6197 | 25.708 |
| 9/5/2012 20:30 | 15.5465 | 14.6197 | 25.708 |
| 9/5/2012 20:45 | 15.5721 | 14.6252 | 25.708 |
| 9/5/2012 21:00 | 15.5824 | 14.6252 | 25.708 |
| 9/5/2012 21:15 | 15.603 | 14.6252 | 25.708 |
| 9/5/2012 21:30 | 15.6132 | 14.6197 | 25.708 |
| 9/5/2012 21:45 | 15.6287 | 14.6252 | 25.708 |
| 9/5/2012 22:00 | 15.6388 | 14.6252 | 25.708 |
| 9/5/2012 22:15 | 15.6441 | 14.6252 | 25.708 |
| 9/5/2012 22:30 | 15.6491 | 14.6252 | 25.708 |
| 9/5/2012 22:45 | 15.6544 | 14.6252 | 25.708 |
| 9/5/2012 23:00 | 15.6491 | 14.6307 | 25.708 |
| 9/5/2012 23:15 | 15.6544 | 14.6197 | 25.708 |
| 9/5/2012 23:30 | 15.6441 | 14.6252 | 25.708 |
| 9/5/2012 23:45 | 15.6338 | 14.6197 | 25.708 |
| 9/6/2012 0:00 | 15.6287 | 14.614 | 25.708 |
| 9/6/2012 0:15 | 15.6235 | 14.6197 | 25.708 |
| 9/6/2012 0:30 | 15.6132 | 14.6085 | 25.708 |
| 9/6/2012 0:45 | 15.603 | 14.6085 | 25.708 |
| 9/6/2012 1:00 | 15.5927 | 14.603 | 25.708 |
| 9/6/2012 1:15 | 15.5721 | 14.6085 | 25.708 |
| 9/6/2012 1:30 | 15.5567 | 14.603 | 25.708 |
| 9/6/2012 1:45 | 15.5414 | 14.5975 | 25.708 |
| 9/6/2012 2:00 | 15.5208 | 14.5975 | 25.708 |
| 9/6/2012 2:15 | 15.5054 | 14.5975 | 25.708 |
| 9/6/2012 2:30 | 15.4848 | 14.592 | 25.708 |
| 9/6/2012 2:45 | 15.4694 | 14.592 | 25.708 |
| 9/6/2012 3:00 | 15.4541 | 14.592 | 25.708 |
| 9/6/2012 3:15 | 15.4387 | 14.5864 | 25.708 |
| 9/6/2012 3:30 | 15.4284 | 14.5864 | 25.708 |
| 9/6/2012 3:45 | 15.413 | 14.592 | 25.708 |
| 9/6/2012 4:00 | 15.3976 | 14.592 | 25.708 |
| 9/6/2012 4:15 | 15.377 | 14.592 | 25.708 |

| | | | |
|----------------|---------|---------|--------|
| 9/6/2012 4:30 | 15.3617 | 14.592 | 25.708 |
| 9/6/2012 4:45 | 15.3514 | 14.5975 | 25.708 |
| 9/6/2012 5:00 | 15.3463 | 14.5975 | 25.708 |
| 9/6/2012 5:15 | 15.3411 | 14.592 | 25.708 |
| 9/6/2012 5:30 | 15.3308 | 14.5975 | 25.708 |
| 9/6/2012 5:45 | 15.3257 | 14.603 | 25.708 |
| 9/6/2012 6:00 | 15.3206 | 14.5975 | 25.708 |
| 9/6/2012 6:15 | 15.3257 | 14.6085 | 25.708 |
| 9/6/2012 6:30 | 15.3257 | 14.603 | 25.708 |
| 9/6/2012 6:45 | 15.3257 | 14.6085 | 25.708 |
| 9/6/2012 7:00 | 15.336 | 14.614 | 25.708 |
| 9/6/2012 7:15 | 15.3463 | 14.614 | 25.708 |
| 9/6/2012 7:30 | 15.3617 | 14.614 | 25.708 |
| 9/6/2012 7:45 | 15.372 | 14.6197 | 25.708 |
| 9/6/2012 8:00 | 15.3924 | 14.6252 | 25.708 |
| 9/6/2012 8:15 | 15.4027 | 14.6252 | 25.708 |
| 9/6/2012 8:30 | 15.4233 | 14.6197 | 25.708 |
| 9/6/2012 8:45 | 15.4387 | 14.6197 | 25.708 |
| 9/6/2012 9:00 | 15.449 | 14.6197 | 25.708 |
| 9/6/2012 9:15 | 15.4747 | 14.614 | 25.708 |
| 9/6/2012 9:30 | 15.4951 | 14.6252 | 25.708 |
| 9/6/2012 9:45 | 15.5003 | 14.6252 | 25.708 |
| 9/6/2012 10:00 | 15.5157 | 14.6197 | 25.708 |
| 9/6/2012 10:15 | 15.5311 | 14.6197 | 25.708 |
| 9/6/2012 10:30 | 15.5465 | 14.6252 | 25.708 |
| 9/6/2012 10:45 | 15.5517 | 14.6252 | 25.708 |
| 9/6/2012 11:00 | 15.5618 | 14.6197 | 25.708 |
| 9/6/2012 11:15 | 15.567 | 14.6197 | 25.708 |
| 9/6/2012 11:30 | 15.567 | 14.6197 | 25.708 |
| 9/6/2012 11:45 | 15.5721 | 14.6085 | 25.708 |
| 9/6/2012 12:00 | 15.5721 | 14.603 | 25.708 |
| 9/6/2012 12:15 | 15.567 | 14.6085 | 25.708 |
| 9/6/2012 12:30 | 15.567 | 14.5975 | 25.708 |
| 9/6/2012 12:45 | 15.5721 | 14.603 | 25.708 |
| 9/6/2012 13:00 | 15.5618 | 14.592 | 25.708 |
| 9/6/2012 13:15 | 15.5567 | 14.592 | 25.708 |
| 9/6/2012 13:30 | 15.5465 | 14.5864 | 25.708 |
| 9/6/2012 13:45 | 15.5414 | 14.5808 | 25.708 |
| 9/6/2012 14:00 | 15.5362 | 14.5864 | 25.708 |
| 9/6/2012 14:15 | 15.5311 | 14.5808 | 25.708 |
| 9/6/2012 14:30 | 15.526 | 14.5808 | 25.708 |
| 9/6/2012 14:45 | 15.5208 | 14.5864 | 25.708 |
| 9/6/2012 15:00 | 15.5157 | 14.5808 | 25.708 |
| 9/6/2012 15:15 | 15.5157 | 14.5808 | 25.708 |
| 9/6/2012 15:30 | 15.5054 | 14.5864 | 25.708 |
| 9/6/2012 15:45 | 15.5003 | 14.5864 | 25.708 |
| 9/6/2012 16:00 | 15.4951 | 14.5864 | 25.708 |
| 9/6/2012 16:15 | 15.49 | 14.5808 | 25.708 |
| 9/6/2012 16:30 | 15.4848 | 14.5808 | 25.708 |
| 9/6/2012 16:45 | 15.4848 | 14.5864 | 25.708 |
| 9/6/2012 17:00 | 15.4797 | 14.5864 | 25.708 |
| 9/6/2012 17:15 | 15.4747 | 14.5864 | 25.708 |
| 9/6/2012 17:30 | 15.4694 | 14.5864 | 25.708 |
| 9/6/2012 17:45 | 15.4694 | 14.592 | 25.708 |
| 9/6/2012 18:00 | 15.4694 | 14.592 | 25.708 |
| 9/6/2012 18:15 | 15.4644 | 14.5975 | 25.708 |
| 9/6/2012 18:30 | 15.4694 | 14.603 | 25.708 |
| 9/6/2012 18:45 | 15.4747 | 14.603 | 25.708 |
| 9/6/2012 19:00 | 15.4694 | 14.6085 | 25.708 |
| 9/6/2012 19:15 | 15.4797 | 14.603 | 25.708 |
| 9/6/2012 19:30 | 15.4848 | 14.614 | 25.708 |

| | | | |
|----------------|---------|---------|--------|
| 9/6/2012 19:45 | 15.4951 | 14.6085 | 25.708 |
| 9/6/2012 20:00 | 15.5003 | 14.6085 | 25.708 |
| 9/6/2012 20:15 | 15.5208 | 14.6085 | 25.708 |
| 9/6/2012 20:30 | 15.5362 | 14.6197 | 25.708 |
| 9/6/2012 20:45 | 15.5465 | 14.6252 | 25.708 |
| 9/6/2012 21:00 | 15.5618 | 14.6252 | 25.708 |
| 9/6/2012 21:15 | 15.5721 | 14.6197 | 25.708 |
| 9/6/2012 21:30 | 15.5927 | 14.6197 | 25.708 |
| 9/6/2012 21:45 | 15.603 | 14.6252 | 25.708 |
| 9/6/2012 22:00 | 15.6132 | 14.6197 | 25.708 |
| 9/6/2012 22:15 | 15.6287 | 14.6197 | 25.708 |
| 9/6/2012 22:30 | 15.6287 | 14.6197 | 25.708 |
| 9/6/2012 22:45 | 15.6287 | 14.6197 | 25.708 |
| 9/6/2012 23:00 | 15.6338 | 14.6252 | 25.708 |
| 9/6/2012 23:15 | 15.6388 | 14.6197 | 25.708 |
| 9/6/2012 23:30 | 15.6441 | 14.614 | 25.708 |
| 9/6/2012 23:45 | 15.6388 | 14.614 | 25.708 |
| 9/7/2012 0:00 | 15.6287 | 14.614 | 25.708 |
| 9/7/2012 0:15 | 15.6287 | 14.6085 | 25.708 |
| 9/7/2012 0:30 | 15.6235 | 14.614 | 25.708 |
| 9/7/2012 0:45 | 15.6132 | 14.6085 | 25.708 |
| 9/7/2012 1:00 | 15.603 | 14.6085 | 25.708 |
| 9/7/2012 1:15 | 15.5927 | 14.6085 | 25.708 |
| 9/7/2012 1:30 | 15.5773 | 14.603 | 25.708 |
| 9/7/2012 1:45 | 15.567 | 14.603 | 25.708 |
| 9/7/2012 2:00 | 15.5517 | 14.603 | 25.708 |
| 9/7/2012 2:15 | 15.5414 | 14.5975 | 25.708 |
| 9/7/2012 2:30 | 15.526 | 14.603 | 25.708 |
| 9/7/2012 2:45 | 15.5054 | 14.5975 | 25.708 |
| 9/7/2012 3:00 | 15.4951 | 14.5975 | 25.708 |
| 9/7/2012 3:15 | 15.4797 | 14.5975 | 25.708 |
| 9/7/2012 3:30 | 15.4747 | 14.5975 | 25.708 |
| 9/7/2012 3:45 | 15.4591 | 14.603 | 25.708 |
| 9/7/2012 4:00 | 15.4438 | 14.603 | 25.708 |
| 9/7/2012 4:15 | 15.4233 | 14.5975 | 25.708 |
| 9/7/2012 4:30 | 15.413 | 14.603 | 25.708 |
| 9/7/2012 4:45 | 15.4078 | 14.6085 | 25.708 |
| 9/7/2012 5:00 | 15.3976 | 14.6085 | 25.708 |
| 9/7/2012 5:15 | 15.3821 | 14.6085 | 25.708 |
| 9/7/2012 5:30 | 15.372 | 14.6085 | 25.708 |
| 9/7/2012 5:45 | 15.3617 | 14.6085 | 25.708 |
| 9/7/2012 6:00 | 15.3565 | 14.614 | 25.708 |
| 9/7/2012 6:15 | 15.3463 | 14.614 | 25.708 |
| 9/7/2012 6:30 | 15.3411 | 14.6085 | 25.708 |
| 9/7/2012 6:45 | 15.336 | 14.6085 | 25.708 |
| 9/7/2012 7:00 | 15.3308 | 14.6085 | 25.708 |
| 9/7/2012 7:15 | 15.336 | 14.614 | 25.708 |
| 9/7/2012 7:30 | 15.3308 | 14.6197 | 25.708 |
| 9/7/2012 7:45 | 15.3463 | 14.6197 | 25.708 |
| 9/7/2012 8:00 | 15.3565 | 14.6307 | 25.708 |
| 9/7/2012 8:15 | 15.372 | 14.6307 | 25.708 |
| 9/7/2012 8:30 | 15.3821 | 14.6307 | 25.708 |
| 9/7/2012 8:45 | 15.3976 | 14.6307 | 25.708 |
| 9/7/2012 9:00 | 15.413 | 14.6307 | 25.708 |
| 9/7/2012 9:15 | 15.4335 | 14.6307 | 25.708 |
| 9/7/2012 9:30 | 15.449 | 14.6307 | 25.708 |
| 9/7/2012 9:45 | 15.4591 | 14.6252 | 25.708 |
| 9/7/2012 10:00 | 15.4694 | 14.6197 | 25.708 |
| 9/7/2012 10:15 | 15.4848 | 14.614 | 25.708 |
| 9/7/2012 10:30 | 15.5003 | 14.6085 | 25.708 |
| 9/7/2012 10:45 | 15.5105 | 14.603 | 25.708 |

| | | | |
|----------------|---------|---------|--------|
| 9/7/2012 11:00 | 15.5208 | 14.5975 | 25.708 |
| 9/7/2012 11:15 | 15.5362 | 14.5975 | 25.708 |
| 9/7/2012 11:30 | 15.5517 | 14.5975 | 25.708 |
| 9/7/2012 11:45 | 15.567 | 14.592 | 25.708 |
| 9/7/2012 12:00 | 15.567 | 14.5975 | 25.708 |
| 9/7/2012 12:15 | 15.5773 | 14.5975 | 25.708 |
| 9/7/2012 12:30 | 15.5773 | 14.592 | 25.708 |
| 9/7/2012 12:45 | 15.5773 | 14.5864 | 25.708 |
| 9/7/2012 13:00 | 15.5773 | 14.5864 | 25.708 |
| 9/7/2012 13:15 | 15.5773 | 14.5864 | 25.708 |
| 9/7/2012 13:30 | 15.5773 | 14.592 | 25.708 |
| 9/7/2012 13:45 | 15.5773 | 14.592 | 25.708 |
| 9/7/2012 14:00 | 15.567 | 14.5864 | 25.708 |
| 9/7/2012 14:15 | 15.567 | 14.5808 | 25.708 |
| 9/7/2012 14:30 | 15.567 | 14.5864 | 25.708 |
| 9/7/2012 14:45 | 15.5618 | 14.592 | 25.708 |
| 9/7/2012 15:00 | 15.5567 | 14.592 | 25.708 |
| 9/7/2012 15:15 | 15.5517 | 14.5975 | 25.708 |
| 9/7/2012 15:30 | 15.5517 | 14.592 | 25.708 |
| 9/7/2012 15:45 | 15.5465 | 14.592 | 25.708 |
| 9/7/2012 16:00 | 15.5517 | 14.592 | 25.708 |
| 9/7/2012 16:15 | 15.5465 | 14.5975 | 25.708 |
| 9/7/2012 16:30 | 15.5414 | 14.603 | 25.708 |
| 9/7/2012 16:45 | 15.5311 | 14.603 | 25.708 |
| 9/7/2012 17:00 | 15.5311 | 14.6085 | 25.708 |
| 9/7/2012 17:15 | 15.526 | 14.6085 | 25.708 |
| 9/7/2012 17:30 | 15.5208 | 14.6085 | 25.708 |
| 9/7/2012 17:45 | 15.5208 | 14.614 | 25.708 |
| 9/7/2012 18:00 | 15.5157 | 14.614 | 25.708 |
| 9/7/2012 18:15 | 15.5157 | 14.6197 | 25.708 |
| 9/7/2012 18:30 | 15.5105 | 14.614 | 25.708 |
| 9/7/2012 18:45 | 15.5054 | 14.6197 | 25.708 |
| 9/7/2012 19:00 | 15.5054 | 14.6197 | 25.708 |
| 9/7/2012 19:15 | 15.5054 | 14.6197 | 25.708 |
| 9/7/2012 19:30 | 15.5105 | 14.6252 | 25.708 |
| 9/7/2012 19:45 | 15.5157 | 14.6252 | 25.708 |
| 9/7/2012 20:00 | 15.5157 | 14.6252 | 25.708 |
| 9/7/2012 20:15 | 15.5208 | 14.6362 | 25.708 |
| 9/7/2012 20:30 | 15.5208 | 14.6307 | 25.708 |
| 9/7/2012 20:45 | 15.5311 | 14.6307 | 25.708 |
| 9/7/2012 21:00 | 15.5414 | 14.6417 | 25.708 |
| 9/7/2012 21:15 | 15.5517 | 14.6417 | 25.708 |
| 9/7/2012 21:30 | 15.5721 | 14.6362 | 25.708 |
| 9/7/2012 21:45 | 15.5824 | 14.6362 | 25.708 |
| 9/7/2012 22:00 | 15.5927 | 14.6417 | 25.708 |
| 9/7/2012 22:15 | 15.6081 | 14.6362 | 25.708 |
| 9/7/2012 22:30 | 15.6132 | 14.6362 | 25.708 |
| 9/7/2012 22:45 | 15.6184 | 14.6362 | 25.708 |
| 9/7/2012 23:00 | 15.6338 | 14.6362 | 25.708 |
| 9/7/2012 23:15 | 15.6338 | 14.6362 | 25.708 |
| 9/7/2012 23:30 | 15.6388 | 14.6417 | 25.708 |
| 9/7/2012 23:45 | 15.6441 | 14.6417 | 25.708 |
| 9/8/2012 0:00 | 15.6388 | 14.6362 | 25.708 |
| 9/8/2012 0:15 | 15.6388 | 14.6362 | 25.708 |
| 9/8/2012 0:30 | 15.6338 | 14.6307 | 25.708 |
| 9/8/2012 0:45 | 15.6287 | 14.6362 | 25.708 |
| 9/8/2012 1:00 | 15.6287 | 14.6307 | 25.708 |
| 9/8/2012 1:15 | 15.6184 | 14.6362 | 25.708 |
| 9/8/2012 1:30 | 15.6132 | 14.6307 | 25.708 |
| 9/8/2012 1:45 | 15.603 | 14.6307 | 25.708 |
| 9/8/2012 2:00 | 15.5927 | 14.6252 | 25.708 |

| | | | |
|----------------|---------|---------|--------|
| 9/8/2012 2:15 | 15.5773 | 14.6197 | 25.708 |
| 9/8/2012 2:30 | 15.567 | 14.6252 | 25.708 |
| 9/8/2012 2:45 | 15.5517 | 14.6252 | 25.708 |
| 9/8/2012 3:00 | 15.5311 | 14.6197 | 25.708 |
| 9/8/2012 3:15 | 15.5157 | 14.6252 | 25.708 |
| 9/8/2012 3:30 | 15.5003 | 14.6197 | 25.708 |
| 9/8/2012 3:45 | 15.49 | 14.614 | 25.708 |
| 9/8/2012 4:00 | 15.4797 | 14.614 | 25.708 |
| 9/8/2012 4:15 | 15.4591 | 14.614 | 25.708 |
| 9/8/2012 4:30 | 15.4541 | 14.614 | 25.708 |
| 9/8/2012 4:45 | 15.4438 | 14.614 | 25.708 |
| 9/8/2012 5:00 | 15.4233 | 14.614 | 25.708 |
| 9/8/2012 5:15 | 15.413 | 14.614 | 25.708 |
| 9/8/2012 5:30 | 15.4027 | 14.614 | 25.708 |
| 9/8/2012 5:45 | 15.3873 | 14.614 | 25.708 |
| 9/8/2012 6:00 | 15.3821 | 14.6197 | 25.708 |
| 9/8/2012 6:15 | 15.3667 | 14.6197 | 25.708 |
| 9/8/2012 6:30 | 15.3617 | 14.6197 | 25.708 |
| 9/8/2012 6:45 | 15.3565 | 14.6252 | 25.708 |
| 9/8/2012 7:00 | 15.3463 | 14.6307 | 25.708 |
| 9/8/2012 7:15 | 15.3411 | 14.6252 | 25.708 |
| 9/8/2012 7:30 | 15.336 | 14.6252 | 25.708 |
| 9/8/2012 7:45 | 15.336 | 14.6252 | 25.708 |
| 9/8/2012 8:00 | 15.336 | 14.6307 | 25.708 |
| 9/8/2012 8:15 | 15.3463 | 14.6307 | 25.708 |
| 9/8/2012 8:30 | 15.3514 | 14.6362 | 25.708 |
| 9/8/2012 8:45 | 15.3565 | 14.6307 | 25.708 |
| 9/8/2012 9:00 | 15.372 | 14.6307 | 25.708 |
| 9/8/2012 9:15 | 15.377 | 14.6307 | 25.708 |
| 9/8/2012 9:30 | 15.3873 | 14.6252 | 25.708 |
| 9/8/2012 9:45 | 15.4078 | 14.6307 | 25.708 |
| 9/8/2012 10:00 | 15.4233 | 14.6307 | 25.708 |
| 9/8/2012 10:15 | 15.4284 | 14.6252 | 25.708 |
| 9/8/2012 10:30 | 15.4387 | 14.6252 | 25.708 |
| 9/8/2012 10:45 | 15.449 | 14.6197 | 25.708 |
| 9/8/2012 11:00 | 15.4591 | 14.6197 | 25.708 |
| 9/8/2012 11:15 | 15.4694 | 14.6085 | 25.708 |
| 9/8/2012 11:30 | 15.4797 | 14.614 | 25.708 |
| 9/8/2012 11:45 | 15.4951 | 14.614 | 25.708 |
| 9/8/2012 12:00 | 15.5054 | 14.6085 | 25.708 |
| 9/8/2012 12:15 | 15.5157 | 14.6085 | 25.708 |
| 9/8/2012 12:30 | 15.526 | 14.614 | 25.708 |
| 9/8/2012 12:45 | 15.526 | 14.603 | 25.708 |
| 9/8/2012 13:00 | 15.5362 | 14.603 | 25.708 |
| 9/8/2012 13:15 | 15.5414 | 14.5975 | 25.708 |
| 9/8/2012 13:30 | 15.5465 | 14.592 | 25.708 |
| 9/8/2012 13:45 | 15.5517 | 14.603 | 25.708 |
| 9/8/2012 14:00 | 15.5567 | 14.592 | 25.708 |
| 9/8/2012 14:15 | 15.5567 | 14.592 | 25.708 |
| 9/8/2012 14:30 | 15.5618 | 14.5975 | 25.708 |
| 9/8/2012 14:45 | 15.5618 | 14.592 | 25.708 |
| 9/8/2012 15:00 | 15.5618 | 14.592 | 25.708 |
| 9/8/2012 15:15 | 15.5567 | 14.592 | 25.708 |
| 9/8/2012 15:30 | 15.5567 | 14.592 | 25.708 |
| 9/8/2012 15:45 | 15.5517 | 14.592 | 25.708 |
| 9/8/2012 16:00 | 15.5517 | 14.5864 | 25.708 |
| 9/8/2012 16:15 | 15.5465 | 14.592 | 25.708 |
| 9/8/2012 16:30 | 15.5465 | 14.592 | 25.708 |
| 9/8/2012 16:45 | 15.5465 | 14.5864 | 25.708 |
| 9/8/2012 17:00 | 15.5362 | 14.592 | 25.708 |
| 9/8/2012 17:15 | 15.5311 | 14.592 | 25.708 |

| | | | |
|----------------|---------|---------|--------|
| 9/8/2012 17:30 | 15.5311 | 14.5975 | 25.708 |
| 9/8/2012 17:45 | 15.526 | 14.592 | 25.708 |
| 9/8/2012 18:00 | 15.5208 | 14.592 | 25.708 |
| 9/8/2012 18:15 | 15.5208 | 14.5975 | 25.708 |
| 9/8/2012 18:30 | 15.5105 | 14.5975 | 25.708 |
| 9/8/2012 18:45 | 15.5157 | 14.6085 | 25.708 |
| 9/8/2012 19:00 | 15.5105 | 14.603 | 25.708 |
| 9/8/2012 19:15 | 15.5105 | 14.6085 | 25.708 |
| 9/8/2012 19:30 | 15.5054 | 14.6085 | 25.708 |
| 9/8/2012 19:45 | 15.5054 | 14.6085 | 25.708 |
| 9/8/2012 20:00 | 15.5054 | 14.6085 | 25.708 |
| 9/8/2012 20:15 | 15.5105 | 14.6085 | 25.708 |
| 9/8/2012 20:30 | 15.5105 | 14.614 | 25.708 |
| 9/8/2012 20:45 | 15.5208 | 14.6197 | 25.708 |
| 9/8/2012 21:00 | 15.526 | 14.6197 | 25.708 |
| 9/8/2012 21:15 | 15.5311 | 14.614 | 25.708 |
| 9/8/2012 21:30 | 15.5465 | 14.6197 | 25.708 |
| 9/8/2012 21:45 | 15.5517 | 14.6197 | 25.708 |
| 9/8/2012 22:00 | 15.5567 | 14.614 | 25.708 |
| 9/8/2012 22:15 | 15.5721 | 14.6252 | 25.708 |
| 9/8/2012 22:30 | 15.5773 | 14.6197 | 25.708 |
| 9/8/2012 22:45 | 15.5773 | 14.614 | 25.708 |
| 9/8/2012 23:00 | 15.5824 | 14.6252 | 25.708 |
| 9/8/2012 23:15 | 15.5927 | 14.614 | 25.708 |
| 9/8/2012 23:30 | 15.5978 | 14.6197 | 25.708 |
| 9/8/2012 23:45 | 15.603 | 14.6085 | 25.708 |
| 9/9/2012 0:00 | 15.6081 | 14.614 | 25.708 |
| 9/9/2012 0:15 | 15.6081 | 14.614 | 25.708 |
| 9/9/2012 0:30 | 15.6132 | 14.6085 | 25.708 |
| 9/9/2012 0:45 | 15.6081 | 14.603 | 25.708 |
| 9/9/2012 1:00 | 15.603 | 14.5975 | 25.708 |
| 9/9/2012 1:15 | 15.5978 | 14.5975 | 25.708 |
| 9/9/2012 1:30 | 15.5927 | 14.5975 | 25.708 |
| 9/9/2012 1:45 | 15.5875 | 14.5975 | 25.708 |
| 9/9/2012 2:00 | 15.5721 | 14.592 | 25.708 |
| 9/9/2012 2:15 | 15.5721 | 14.5864 | 25.708 |
| 9/9/2012 2:30 | 15.5618 | 14.592 | 25.708 |
| 9/9/2012 2:45 | 15.5567 | 14.5864 | 25.708 |
| 9/9/2012 3:00 | 15.5414 | 14.592 | 25.708 |
| 9/9/2012 3:15 | 15.5311 | 14.5864 | 25.708 |
| 9/9/2012 3:30 | 15.5157 | 14.5753 | 25.708 |
| 9/9/2012 3:45 | 15.5054 | 14.5808 | 25.708 |
| 9/9/2012 4:00 | 15.49 | 14.5864 | 25.708 |
| 9/9/2012 4:15 | 15.4797 | 14.5864 | 25.708 |
| 9/9/2012 4:30 | 15.4644 | 14.5864 | 25.708 |
| 9/9/2012 4:45 | 15.4438 | 14.5864 | 25.708 |
| 9/9/2012 5:00 | 15.4387 | 14.5864 | 25.708 |
| 9/9/2012 5:15 | 15.4233 | 14.592 | 25.708 |
| 9/9/2012 5:30 | 15.413 | 14.592 | 25.708 |
| 9/9/2012 5:45 | 15.3976 | 14.592 | 25.708 |
| 9/9/2012 6:00 | 15.3873 | 14.592 | 25.708 |
| 9/9/2012 6:15 | 15.377 | 14.5975 | 25.708 |
| 9/9/2012 6:30 | 15.3565 | 14.5975 | 25.708 |
| 9/9/2012 6:45 | 15.3514 | 14.592 | 25.708 |
| 9/9/2012 7:00 | 15.3411 | 14.603 | 25.708 |
| 9/9/2012 7:15 | 15.336 | 14.6085 | 25.708 |
| 9/9/2012 7:30 | 15.3257 | 14.6085 | 25.708 |
| 9/9/2012 7:45 | 15.3154 | 14.614 | 25.708 |
| 9/9/2012 8:00 | 15.3154 | 14.614 | 25.708 |
| 9/9/2012 8:15 | 15.3103 | 14.614 | 25.708 |
| 9/9/2012 8:30 | 15.3103 | 14.614 | 25.708 |

| | | | |
|----------------|---------|---------|--------|
| 9/9/2012 8:45 | 15.3103 | 14.614 | 25.708 |
| 9/9/2012 9:00 | 15.3103 | 14.6197 | 25.708 |
| 9/9/2012 9:15 | 15.3103 | 14.614 | 25.708 |
| 9/9/2012 9:30 | 15.3154 | 14.6197 | 25.708 |
| 9/9/2012 9:45 | 15.3257 | 14.614 | 25.708 |
| 9/9/2012 10:00 | 15.336 | 14.614 | 25.708 |
| 9/9/2012 10:15 | 15.3514 | 14.614 | 25.708 |
| 9/9/2012 10:30 | 15.3565 | 14.614 | 25.708 |
| 9/9/2012 10:45 | 15.3667 | 14.6085 | 25.708 |
| 9/9/2012 11:00 | 15.372 | 14.6085 | 25.708 |
| 9/9/2012 11:15 | 15.3873 | 14.6085 | 25.708 |
| 9/9/2012 11:30 | 15.4027 | 14.614 | 25.708 |
| 9/9/2012 11:45 | 15.413 | 14.5975 | 25.708 |
| 9/9/2012 12:00 | 15.4284 | 14.6085 | 25.708 |
| 9/9/2012 12:15 | 15.4438 | 14.6085 | 25.708 |
| 9/9/2012 12:30 | 15.4591 | 14.6085 | 25.708 |
| 9/9/2012 12:45 | 15.4644 | 14.603 | 25.708 |
| 9/9/2012 13:00 | 15.4797 | 14.5975 | 25.708 |
| 9/9/2012 13:15 | 15.49 | 14.603 | 25.708 |
| 9/9/2012 13:30 | 15.4951 | 14.5975 | 25.708 |
| 9/9/2012 13:45 | 15.5003 | 14.5975 | 25.708 |
| 9/9/2012 14:00 | 15.5105 | 14.5864 | 25.708 |
| 9/9/2012 14:15 | 15.5157 | 14.5864 | 25.708 |
| 9/9/2012 14:30 | 15.5208 | 14.5864 | 25.708 |
| 9/9/2012 14:45 | 15.526 | 14.5808 | 25.708 |
| 9/9/2012 15:00 | 15.5311 | 14.5808 | 25.708 |
| 9/9/2012 15:15 | 15.5362 | 14.5808 | 25.708 |
| 9/9/2012 15:30 | 15.5311 | 14.5753 | 25.708 |
| 9/9/2012 15:45 | 15.5362 | 14.5753 | 25.708 |
| 9/9/2012 16:00 | 15.5362 | 14.5753 | 25.708 |
| 9/9/2012 16:15 | 15.5362 | 14.5698 | 25.708 |
| 9/9/2012 16:30 | 15.5414 | 14.5753 | 25.708 |
| 9/9/2012 16:45 | 15.5414 | 14.5808 | 25.708 |
| 9/9/2012 17:00 | 15.5414 | 14.5808 | 25.708 |
| 9/9/2012 17:15 | 15.5465 | 14.5753 | 25.708 |
| 9/9/2012 17:30 | 15.5414 | 14.5753 | 25.708 |
| 9/9/2012 17:45 | 15.5465 | 14.5808 | 25.708 |
| 9/9/2012 18:00 | 15.5465 | 14.5808 | 25.708 |
| 9/9/2012 18:15 | 15.5362 | 14.5864 | 25.708 |
| 9/9/2012 18:30 | 15.5362 | 14.5864 | 25.708 |
| 9/9/2012 18:45 | 15.5362 | 14.592 | 25.708 |
| 9/9/2012 19:00 | 15.5362 | 14.592 | 25.708 |
| 9/9/2012 19:15 | 15.5362 | 14.592 | 25.708 |
| 9/9/2012 19:30 | 15.526 | 14.592 | 25.708 |
| 9/9/2012 19:45 | 15.5208 | 14.592 | 25.708 |
| 9/9/2012 20:00 | 15.5208 | 14.5975 | 25.708 |
| 9/9/2012 20:15 | 15.5208 | 14.5975 | 25.708 |
| 9/9/2012 20:30 | 15.5157 | 14.5975 | 25.708 |
| 9/9/2012 20:45 | 15.5157 | 14.5975 | 25.708 |
| 9/9/2012 21:00 | 15.5157 | 14.603 | 25.708 |
| 9/9/2012 21:15 | 15.5157 | 14.603 | 25.708 |
| 9/9/2012 21:30 | 15.5311 | 14.603 | 25.708 |
| 9/9/2012 21:45 | 15.5362 | 14.603 | 25.708 |
| 9/9/2012 22:00 | 15.5414 | 14.614 | 25.708 |
| 9/9/2012 22:15 | 15.5517 | 14.603 | 25.708 |
| 9/9/2012 22:30 | 15.5567 | 14.6085 | 25.708 |
| 9/9/2012 22:45 | 15.5567 | 14.603 | 25.708 |
| 9/9/2012 23:00 | 15.567 | 14.603 | 25.708 |
| 9/9/2012 23:15 | 15.5721 | 14.5975 | 25.708 |
| 9/9/2012 23:30 | 15.5773 | 14.603 | 25.708 |
| 9/9/2012 23:45 | 15.5824 | 14.5975 | 25.708 |

| | | | |
|-----------------|---------|---------|--------|
| 9/10/2012 0:00 | 15.5773 | 14.592 | 25.708 |
| 9/10/2012 0:15 | 15.5875 | 14.592 | 25.708 |
| 9/10/2012 0:30 | 15.5875 | 14.5975 | 25.708 |
| 9/10/2012 0:45 | 15.5875 | 14.592 | 25.708 |
| 9/10/2012 1:00 | 15.5875 | 14.5864 | 25.708 |
| 9/10/2012 1:15 | 15.5927 | 14.5864 | 25.708 |
| 9/10/2012 1:30 | 15.5875 | 14.5864 | 25.708 |
| 9/10/2012 1:45 | 15.5927 | 14.5808 | 25.708 |
| 9/10/2012 2:00 | 15.5927 | 14.5808 | 25.708 |
| 9/10/2012 2:15 | 15.5927 | 14.5753 | 25.708 |
| 9/10/2012 2:30 | 15.5875 | 14.5808 | 25.708 |
| 9/10/2012 2:45 | 15.5721 | 14.5753 | 25.708 |
| 9/10/2012 3:00 | 15.5721 | 14.5753 | 25.708 |
| 9/10/2012 3:15 | 15.567 | 14.5698 | 25.708 |
| 9/10/2012 3:30 | 15.5517 | 14.5698 | 25.708 |
| 9/10/2012 3:45 | 15.5465 | 14.5753 | 25.708 |
| 9/10/2012 4:00 | 15.5311 | 14.5753 | 25.708 |
| 9/10/2012 4:15 | 15.5208 | 14.5698 | 25.708 |
| 9/10/2012 4:30 | 15.5105 | 14.5698 | 25.708 |
| 9/10/2012 4:45 | 15.4951 | 14.5698 | 25.708 |
| 9/10/2012 5:00 | 15.4848 | 14.5698 | 25.708 |
| 9/10/2012 5:15 | 15.4747 | 14.5753 | 25.708 |
| 9/10/2012 5:30 | 15.4694 | 14.5808 | 25.708 |
| 9/10/2012 5:45 | 15.4541 | 14.5753 | 25.708 |
| 9/10/2012 6:00 | 15.449 | 14.5864 | 25.708 |
| 9/10/2012 6:15 | 15.4335 | 14.5808 | 25.708 |
| 9/10/2012 6:30 | 15.4233 | 14.5864 | 25.708 |
| 9/10/2012 6:45 | 15.4078 | 14.5864 | 25.708 |
| 9/10/2012 7:00 | 15.4027 | 14.5864 | 25.708 |
| 9/10/2012 7:15 | 15.3873 | 14.5864 | 25.708 |
| 9/10/2012 7:30 | 15.3873 | 14.592 | 25.708 |
| 9/10/2012 7:45 | 15.372 | 14.5975 | 25.708 |
| 9/10/2012 8:00 | 15.3617 | 14.603 | 25.708 |
| 9/10/2012 8:15 | 15.3463 | 14.5975 | 25.708 |
| 9/10/2012 8:30 | 15.3411 | 14.603 | 25.708 |
| 9/10/2012 8:45 | 15.336 | 14.603 | 25.708 |
| 9/10/2012 9:00 | 15.3257 | 14.6085 | 25.708 |
| 9/10/2012 9:15 | 15.3206 | 14.6085 | 25.708 |
| 9/10/2012 9:30 | 15.3206 | 14.6085 | 25.708 |
| 9/10/2012 9:45 | 15.3206 | 14.603 | 25.708 |
| 9/10/2012 10:00 | 15.3206 | 14.603 | 25.708 |
| 9/10/2012 10:15 | 15.3257 | 14.603 | 25.708 |
| 9/10/2012 10:30 | 15.3257 | 14.603 | 25.708 |
| 9/10/2012 10:45 | 15.3308 | 14.603 | 25.708 |
| 9/10/2012 11:00 | 15.3411 | 14.603 | 25.708 |
| 9/10/2012 11:15 | 15.3463 | 14.5975 | 25.708 |
| 9/10/2012 11:30 | 15.3565 | 14.5975 | 25.708 |
| 9/10/2012 11:45 | 15.372 | 14.5975 | 25.708 |
| 9/10/2012 12:00 | 15.3821 | 14.592 | 25.708 |
| 9/10/2012 12:15 | 15.3924 | 14.592 | 25.708 |
| 9/10/2012 12:30 | 15.4027 | 14.5864 | 25.708 |
| 9/10/2012 12:45 | 15.413 | 14.5808 | 25.708 |
| 9/10/2012 13:00 | 15.4233 | 14.5808 | 25.708 |
| 9/10/2012 13:15 | 15.4335 | 14.5808 | 25.708 |
| 9/10/2012 13:30 | 15.4438 | 14.5753 | 25.708 |
| 9/10/2012 13:45 | 15.4541 | 14.5753 | 25.708 |
| 9/10/2012 14:00 | 15.4644 | 14.5698 | 25.708 |
| 9/10/2012 14:15 | 15.4747 | 14.5698 | 25.708 |
| 9/10/2012 14:30 | 15.4797 | 14.5753 | 25.708 |
| 9/10/2012 14:45 | 15.4951 | 14.5753 | 25.708 |
| 9/10/2012 15:00 | 15.5003 | 14.5753 | 25.708 |

| | | | |
|-----------------|---------|---------|--------|
| 9/10/2012 15:15 | 15.5105 | 14.5643 | 25.708 |
| 9/10/2012 15:30 | 15.5157 | 14.5643 | 25.708 |
| 9/10/2012 15:45 | 15.5311 | 14.5587 | 25.708 |
| 9/10/2012 16:00 | 15.5311 | 14.5643 | 25.708 |
| 9/10/2012 16:15 | 15.5414 | 14.5587 | 25.708 |
| 9/10/2012 16:30 | 15.5465 | 14.5643 | 25.708 |
| 9/10/2012 16:45 | 15.5567 | 14.5698 | 25.708 |
| 9/10/2012 17:00 | 15.567 | 14.5643 | 25.708 |
| 9/10/2012 17:15 | 15.567 | 14.5753 | 25.708 |
| 9/10/2012 17:30 | 15.567 | 14.5698 | 25.708 |
| 9/10/2012 17:45 | 15.5773 | 14.5808 | 25.708 |
| 9/10/2012 18:00 | 15.5773 | 14.5753 | 25.708 |
| 9/10/2012 18:15 | 15.5824 | 14.5808 | 25.708 |
| 9/10/2012 18:30 | 15.5824 | 14.5864 | 25.708 |
| 9/10/2012 18:45 | 15.5824 | 14.5864 | 25.708 |
| 9/10/2012 19:00 | 15.5824 | 14.592 | 25.708 |
| 9/10/2012 19:15 | 15.5824 | 14.592 | 25.708 |
| 9/10/2012 19:30 | 15.5773 | 14.5975 | 25.708 |
| 9/10/2012 19:45 | 15.5773 | 14.603 | 25.708 |
| 9/10/2012 20:00 | 15.5721 | 14.603 | 25.708 |
| 9/10/2012 20:15 | 15.567 | 14.603 | 25.708 |
| 9/10/2012 20:30 | 15.567 | 14.6085 | 25.708 |
| 9/10/2012 20:45 | 15.567 | 14.6085 | 25.708 |
| 9/10/2012 21:00 | 15.567 | 14.6085 | 25.708 |
| 9/10/2012 21:15 | 15.5618 | 14.6085 | 25.708 |
| 9/10/2012 21:30 | 15.5618 | 14.614 | 25.708 |
| 9/10/2012 21:45 | 15.5618 | 14.614 | 25.708 |
| 9/10/2012 22:00 | 15.5618 | 14.6085 | 25.708 |
| 9/10/2012 22:15 | 15.567 | 14.614 | 25.708 |
| 9/10/2012 22:30 | 15.5618 | 14.614 | 25.708 |
| 9/10/2012 22:45 | 15.5618 | 14.6085 | 25.708 |
| 9/10/2012 23:00 | 15.5618 | 14.603 | 25.708 |
| 9/10/2012 23:15 | 15.567 | 14.614 | 25.708 |
| 9/10/2012 23:30 | 15.567 | 14.6085 | 25.708 |
| 9/10/2012 23:45 | 15.567 | 14.6085 | 25.708 |
| 9/11/2012 0:00 | 15.5721 | 14.6085 | 25.708 |
| 9/11/2012 0:15 | 15.5773 | 14.603 | 25.708 |
| 9/11/2012 0:30 | 15.5875 | 14.6085 | 25.708 |
| 9/11/2012 0:45 | 15.5875 | 14.603 | 25.708 |
| 9/11/2012 1:00 | 15.5927 | 14.6085 | 25.708 |
| 9/11/2012 1:15 | 15.603 | 14.603 | 25.708 |
| 9/11/2012 1:30 | 15.6081 | 14.603 | 25.708 |
| 9/11/2012 1:45 | 15.6184 | 14.603 | 25.708 |
| 9/11/2012 2:00 | 15.6184 | 14.5975 | 25.708 |
| 9/11/2012 2:15 | 15.6184 | 14.5975 | 25.708 |
| 9/11/2012 2:30 | 15.6235 | 14.603 | 25.708 |
| 9/11/2012 2:45 | 15.6132 | 14.592 | 25.708 |
| 9/11/2012 3:00 | 15.6184 | 14.5975 | 25.708 |
| 9/11/2012 3:15 | 15.6132 | 14.592 | 25.708 |
| 9/11/2012 3:30 | 15.6132 | 14.592 | 25.708 |
| 9/11/2012 3:45 | 15.6081 | 14.592 | 25.708 |
| 9/11/2012 4:00 | 15.603 | 14.5864 | 25.708 |
| 9/11/2012 4:15 | 15.5978 | 14.592 | 25.708 |
| 9/11/2012 4:30 | 15.5927 | 14.5975 | 25.708 |
| 9/11/2012 4:45 | 15.5824 | 14.5975 | 25.708 |
| 9/11/2012 5:00 | 15.5824 | 14.5975 | 25.708 |
| 9/11/2012 5:15 | 15.5721 | 14.5975 | 25.708 |
| 9/11/2012 5:30 | 15.567 | 14.5975 | 25.708 |
| 9/11/2012 5:45 | 15.5567 | 14.603 | 25.708 |
| 9/11/2012 6:00 | 15.5414 | 14.6085 | 25.708 |
| 9/11/2012 6:15 | 15.5362 | 14.6085 | 25.708 |

| | | | |
|-----------------|---------|---------|--------|
| 9/11/2012 6:30 | 15.5208 | 14.603 | 25.708 |
| 9/11/2012 6:45 | 15.5054 | 14.6085 | 25.708 |
| 9/11/2012 7:00 | 15.4951 | 14.6085 | 25.708 |
| 9/11/2012 7:15 | 15.4848 | 14.614 | 25.708 |
| 9/11/2012 7:30 | 15.4694 | 14.6197 | 25.708 |
| 9/11/2012 7:45 | 15.4644 | 14.6197 | 25.708 |
| 9/11/2012 8:00 | 15.449 | 14.6197 | 25.708 |
| 9/11/2012 8:15 | 15.4438 | 14.6197 | 25.708 |
| 9/11/2012 8:30 | 15.4284 | 14.6252 | 25.708 |
| 9/11/2012 8:45 | 15.4181 | 14.6252 | 25.708 |
| 9/11/2012 9:00 | 15.4027 | 14.6252 | 25.708 |
| 9/11/2012 9:15 | 15.3924 | 14.6197 | 25.708 |
| 9/11/2012 9:30 | 15.377 | 14.6197 | 25.708 |
| 9/11/2012 9:45 | 15.372 | 14.6252 | 25.708 |
| 9/11/2012 10:00 | 15.3667 | 14.6197 | 25.708 |
| 9/11/2012 10:15 | 15.3617 | 14.6197 | 25.708 |
| 9/11/2012 10:30 | 15.3617 | 14.6252 | 25.708 |
| 9/11/2012 10:45 | 15.3565 | 14.6252 | 25.708 |
| 9/11/2012 11:00 | 15.3514 | 14.6197 | 25.708 |
| 9/11/2012 11:15 | 15.3565 | 14.6197 | 25.708 |
| 9/11/2012 11:30 | 15.3617 | 14.614 | 25.708 |
| 9/11/2012 11:45 | 15.3617 | 14.614 | 25.708 |
| 9/11/2012 12:00 | 15.372 | 14.6141 | 25.708 |
| 9/11/2012 12:15 | 15.377 | 14.6031 | 25.708 |
| 9/11/2012 12:30 | 15.3873 | 14.6086 | 25.708 |
| 9/11/2012 12:45 | 15.3976 | 14.6031 | 25.708 |
| 9/11/2012 13:00 | 15.413 | 14.5975 | 25.708 |
| 9/11/2012 13:15 | 15.4181 | 14.592 | 25.708 |
| 9/11/2012 13:30 | 15.4387 | 14.5975 | 25.708 |
| 9/11/2012 13:45 | 15.4438 | 14.603 | 25.708 |
| 9/11/2012 14:00 | 15.4591 | 14.5975 | 25.708 |
| 9/11/2012 14:15 | 15.4694 | 14.592 | 25.708 |
| 9/11/2012 14:30 | 15.49 | 14.592 | 25.708 |
| 9/11/2012 14:45 | 15.4951 | 14.592 | 25.708 |
| 9/11/2012 15:00 | 15.5105 | 14.592 | 25.708 |
| 9/11/2012 15:15 | 15.5311 | 14.592 | 25.708 |
| 9/11/2012 15:30 | 15.5362 | 14.5864 | 25.708 |
| 9/11/2012 15:45 | 15.5517 | 14.592 | 25.708 |
| 9/11/2012 16:00 | 15.567 | 14.592 | 25.708 |
| 9/11/2012 16:15 | 15.5773 | 14.592 | 25.708 |
| 9/11/2012 16:30 | 15.5927 | 14.5975 | 25.708 |
| 9/11/2012 16:45 | 15.5978 | 14.5975 | 25.708 |
| 9/11/2012 17:00 | 15.6132 | 14.603 | 25.708 |
| 9/11/2012 17:15 | 15.6132 | 14.603 | 25.708 |
| 9/11/2012 17:30 | 15.6184 | 14.603 | 25.708 |
| 9/11/2012 17:45 | 15.6287 | 14.603 | 25.708 |
| 9/11/2012 18:00 | 15.6388 | 14.6085 | 25.708 |
| 9/11/2012 18:15 | 15.6441 | 14.6085 | 25.708 |
| 9/11/2012 18:30 | 15.6544 | 14.614 | 25.708 |
| 9/11/2012 18:45 | 15.6594 | 14.6197 | 25.708 |
| 9/11/2012 19:00 | 15.6645 | 14.6197 | 25.708 |
| 9/11/2012 19:15 | 15.6645 | 14.6307 | 25.708 |
| 9/11/2012 19:30 | 15.6594 | 14.6307 | 25.708 |
| 9/11/2012 19:45 | 15.6594 | 14.6252 | 25.708 |
| 9/11/2012 20:00 | 15.6491 | 14.6307 | 25.708 |
| 9/11/2012 20:15 | 15.6491 | 14.6307 | 25.708 |
| 9/11/2012 20:30 | 15.6491 | 14.6307 | 25.708 |
| 9/11/2012 20:45 | 15.6388 | 14.6307 | 25.708 |
| 9/11/2012 21:00 | 15.6338 | 14.6362 | 25.708 |
| 9/11/2012 21:15 | 15.6235 | 14.6417 | 25.708 |
| 9/11/2012 21:30 | 15.6184 | 14.6362 | 25.708 |

| | | | |
|-----------------|---------|---------|--------|
| 9/11/2012 21:45 | 15.6132 | 14.6307 | 25.708 |
| 9/11/2012 22:00 | 15.6132 | 14.6362 | 25.708 |
| 9/11/2012 22:15 | 15.603 | 14.6307 | 25.708 |
| 9/11/2012 22:30 | 15.5978 | 14.6307 | 25.708 |
| 9/11/2012 22:45 | 15.5875 | 14.6307 | 25.708 |
| 9/11/2012 23:00 | 15.5875 | 14.6362 | 25.708 |
| 9/11/2012 23:15 | 15.5824 | 14.6307 | 25.708 |
| 9/11/2012 23:30 | 15.5824 | 14.6307 | 25.708 |
| 9/11/2012 23:45 | 15.5824 | 14.6252 | 25.708 |
| 9/12/2012 0:00 | 15.5824 | 14.6197 | 25.708 |
| 9/12/2012 0:15 | 15.5875 | 14.614 | 25.708 |
| 9/12/2012 0:30 | 15.5875 | 14.614 | 25.708 |
| 9/12/2012 0:45 | 15.5978 | 14.614 | 25.708 |
| 9/12/2012 1:00 | 15.603 | 14.6197 | 25.708 |
| 9/12/2012 1:15 | 15.6132 | 14.6197 | 25.708 |
| 9/12/2012 1:30 | 15.6184 | 14.6197 | 25.708 |
| 9/12/2012 1:45 | 15.6235 | 14.6085 | 25.708 |
| 9/12/2012 2:00 | 15.6287 | 14.603 | 25.708 |
| 9/12/2012 2:15 | 15.6388 | 14.603 | 25.708 |
| 9/12/2012 2:30 | 15.6441 | 14.6085 | 25.708 |
| 9/12/2012 2:45 | 15.6491 | 14.603 | 25.708 |
| 9/12/2012 3:00 | 15.6491 | 14.603 | 25.708 |
| 9/12/2012 3:15 | 15.6594 | 14.6085 | 25.708 |
| 9/12/2012 3:30 | 15.6544 | 14.6085 | 25.708 |
| 9/12/2012 3:45 | 15.6594 | 14.614 | 25.708 |
| 9/12/2012 4:00 | 15.6594 | 14.614 | 25.708 |
| 9/12/2012 4:15 | 15.6594 | 14.6085 | 25.708 |
| 9/12/2012 4:30 | 15.6544 | 14.6085 | 25.708 |
| 9/12/2012 4:45 | 15.6491 | 14.614 | 25.708 |
| 9/12/2012 5:00 | 15.6491 | 14.614 | 25.708 |
| 9/12/2012 5:15 | 15.6441 | 14.614 | 25.708 |
| 9/12/2012 5:30 | 15.6287 | 14.614 | 25.708 |
| 9/12/2012 5:45 | 15.6235 | 14.6197 | 25.708 |
| 9/12/2012 6:00 | 15.6184 | 14.6252 | 25.708 |
| 9/12/2012 6:15 | 15.6081 | 14.6252 | 25.708 |
| 9/12/2012 6:30 | 15.5927 | 14.6197 | 25.708 |
| 9/12/2012 6:45 | 15.5875 | 14.6252 | 25.708 |
| 9/12/2012 7:00 | 15.5721 | 14.6252 | 25.708 |
| 9/12/2012 7:15 | 15.567 | 14.6362 | 25.708 |
| 9/12/2012 7:30 | 15.5567 | 14.6362 | 25.708 |
| 9/12/2012 7:45 | 15.5465 | 14.6362 | 25.708 |
| 9/12/2012 8:00 | 15.5311 | 14.6417 | 25.708 |
| 9/12/2012 8:15 | 15.5208 | 14.6417 | 25.708 |
| 9/12/2012 8:30 | 15.5003 | 14.6362 | 25.708 |
| 9/12/2012 8:45 | 15.4951 | 14.6362 | 25.708 |
| 9/12/2012 9:00 | 15.4747 | 14.6417 | 25.708 |
| 9/12/2012 9:15 | 15.4644 | 14.6362 | 25.708 |
| 9/12/2012 9:30 | 15.449 | 14.6472 | 25.708 |
| 9/12/2012 9:45 | 15.4335 | 14.6472 | 25.708 |
| 9/12/2012 10:00 | 15.413 | 14.6417 | 25.708 |
| 9/12/2012 10:15 | 15.4078 | 14.6417 | 25.708 |
| 9/12/2012 10:30 | 15.3976 | 14.6307 | 25.708 |
| 9/12/2012 10:45 | 15.3873 | 14.6307 | 25.708 |
| 9/12/2012 11:00 | 15.372 | 14.6252 | 25.708 |
| 9/12/2012 11:15 | 15.3667 | 14.6252 | 25.708 |
| 9/12/2012 11:30 | 15.3617 | 14.6197 | 25.708 |
| 9/12/2012 11:45 | 15.3617 | 14.6197 | 25.708 |
| 9/12/2012 12:00 | 15.3565 | 14.614 | 25.708 |
| 9/12/2012 12:15 | 15.3565 | 14.614 | 25.708 |
| 9/12/2012 12:30 | 15.3565 | 14.6085 | 25.708 |
| 9/12/2012 12:45 | 15.3565 | 14.603 | 25.708 |

| | | | |
|-----------------|---------|---------|--------|
| 9/12/2012 13:00 | 15.3617 | 14.603 | 25.708 |
| 9/12/2012 13:15 | 15.3667 | 14.5975 | 25.708 |
| 9/12/2012 13:30 | 15.377 | 14.592 | 25.708 |
| 9/12/2012 13:45 | 15.3924 | 14.5864 | 25.708 |
| 9/12/2012 14:00 | 15.3976 | 14.5864 | 25.708 |
| 9/12/2012 14:15 | 15.4233 | 14.5808 | 25.708 |
| 9/12/2012 14:30 | 15.4387 | 14.5864 | 25.708 |
| 9/12/2012 14:45 | 15.449 | 14.5864 | 25.708 |
| 9/12/2012 15:00 | 15.4694 | 14.5864 | 25.708 |
| 9/12/2012 15:15 | 15.49 | 14.5864 | 25.708 |
| 9/12/2012 15:30 | 15.5003 | 14.5864 | 25.708 |
| 9/12/2012 15:45 | 15.5208 | 14.5864 | 25.708 |
| 9/12/2012 16:00 | 15.5414 | 14.592 | 25.708 |
| 9/12/2012 16:15 | 15.5567 | 14.5975 | 25.708 |
| 9/12/2012 16:30 | 15.5721 | 14.603 | 25.708 |
| 9/12/2012 16:45 | 15.5875 | 14.6085 | 25.708 |
| 9/12/2012 17:00 | 15.603 | 14.603 | 25.708 |
| 9/12/2012 17:15 | 15.6132 | 14.6085 | 25.708 |
| 9/12/2012 17:30 | 15.6287 | 14.6085 | 25.708 |
| 9/12/2012 17:45 | 15.6338 | 14.614 | 25.708 |
| 9/12/2012 18:00 | 15.6441 | 14.614 | 25.708 |
| 9/12/2012 18:15 | 15.6491 | 14.614 | 25.708 |
| 9/12/2012 18:30 | 15.6645 | 14.6197 | 25.708 |
| 9/12/2012 18:45 | 15.6697 | 14.6252 | 25.708 |
| 9/12/2012 19:00 | 15.6748 | 14.6307 | 25.708 |
| 9/12/2012 19:15 | 15.6748 | 14.6252 | 25.708 |
| 9/12/2012 19:30 | 15.6748 | 14.6307 | 25.708 |
| 9/12/2012 19:45 | 15.6748 | 14.6307 | 25.708 |
| 9/12/2012 20:00 | 15.6697 | 14.6307 | 25.708 |
| 9/12/2012 20:15 | 15.6645 | 14.6307 | 25.708 |
| 9/12/2012 20:30 | 15.6645 | 14.6362 | 25.708 |
| 9/12/2012 20:45 | 15.6544 | 14.6362 | 25.708 |
| 9/12/2012 21:00 | 15.6441 | 14.6362 | 25.708 |
| 9/12/2012 21:15 | 15.6388 | 14.6417 | 25.708 |
| 9/12/2012 21:30 | 15.6287 | 14.6417 | 25.708 |
| 9/12/2012 21:45 | 15.6184 | 14.6472 | 25.708 |
| 9/12/2012 22:00 | 15.6132 | 14.6362 | 25.708 |
| 9/12/2012 22:15 | 15.603 | 14.6417 | 25.708 |
| 9/12/2012 22:30 | 15.5978 | 14.6417 | 25.708 |
| 9/12/2012 22:45 | 15.5875 | 14.6417 | 25.708 |
| 9/12/2012 23:00 | 15.5721 | 14.6417 | 25.708 |
| 9/12/2012 23:15 | 15.5721 | 14.6362 | 25.708 |
| 9/12/2012 23:30 | 15.5618 | 14.6307 | 25.708 |
| 9/12/2012 23:45 | 15.5618 | 14.6362 | 25.708 |
| 9/13/2012 0:00 | 15.5517 | 14.6362 | 25.708 |
| 9/13/2012 0:15 | 15.5517 | 14.6362 | 25.708 |
| 9/13/2012 0:30 | 15.5465 | 14.6307 | 25.708 |
| 9/13/2012 0:45 | 15.5465 | 14.6252 | 25.708 |
| 9/13/2012 1:00 | 15.5517 | 14.6197 | 25.708 |
| 9/13/2012 1:15 | 15.5567 | 14.6197 | 25.708 |
| 9/13/2012 1:30 | 15.5618 | 14.614 | 25.708 |
| 9/13/2012 1:45 | 15.567 | 14.6197 | 25.708 |
| 9/13/2012 2:00 | 15.5773 | 14.6197 | 25.708 |
| 9/13/2012 2:15 | 15.5824 | 14.614 | 25.708 |
| 9/13/2012 2:30 | 15.5927 | 14.6085 | 25.708 |
| 9/13/2012 2:45 | 15.5978 | 14.614 | 25.708 |
| 9/13/2012 3:00 | 15.6081 | 14.6085 | 25.708 |
| 9/13/2012 3:15 | 15.6184 | 14.6085 | 25.708 |
| 9/13/2012 3:30 | 15.6235 | 14.614 | 25.708 |
| 9/13/2012 3:45 | 15.6287 | 14.6085 | 25.708 |
| 9/13/2012 4:00 | 15.6338 | 14.6085 | 25.708 |

| | | | |
|-----------------|---------|---------|--------|
| 9/13/2012 4:15 | 15.6388 | 14.6085 | 25.708 |
| 9/13/2012 4:30 | 15.6491 | 14.6085 | 25.708 |
| 9/13/2012 4:45 | 15.6491 | 14.614 | 25.708 |
| 9/13/2012 5:00 | 15.6491 | 14.6085 | 25.708 |
| 9/13/2012 5:15 | 15.6491 | 14.6085 | 25.708 |
| 9/13/2012 5:30 | 15.6594 | 14.603 | 25.708 |
| 9/13/2012 5:45 | 15.6544 | 14.603 | 25.708 |
| 9/13/2012 6:00 | 15.6544 | 14.603 | 25.708 |
| 9/13/2012 6:15 | 15.6441 | 14.6085 | 25.708 |
| 9/13/2012 6:30 | 15.6388 | 14.6085 | 25.708 |
| 9/13/2012 6:45 | 15.6388 | 14.614 | 25.708 |
| 9/13/2012 7:00 | 15.6235 | 14.614 | 25.708 |
| 9/13/2012 7:15 | 15.6132 | 14.614 | 25.708 |
| 9/13/2012 7:30 | 15.6081 | 14.6252 | 25.708 |
| 9/13/2012 7:45 | 15.5978 | 14.6252 | 25.708 |
| 9/13/2012 8:00 | 15.5824 | 14.6252 | 25.708 |
| 9/13/2012 8:15 | 15.5721 | 14.6252 | 25.708 |
| 9/13/2012 8:30 | 15.5567 | 14.6307 | 25.708 |
| 9/13/2012 8:45 | 15.5465 | 14.6307 | 25.708 |
| 9/13/2012 9:00 | 15.526 | 14.6307 | 25.708 |
| 9/13/2012 9:15 | 15.5157 | 14.6307 | 25.708 |
| 9/13/2012 9:30 | 15.4951 | 14.6307 | 25.708 |
| 9/13/2012 9:45 | 15.4797 | 14.6307 | 25.708 |
| 9/13/2012 10:00 | 15.4644 | 14.6307 | 25.708 |
| 9/13/2012 10:15 | 15.4541 | 14.6362 | 25.708 |
| 9/13/2012 10:30 | 15.4335 | 14.6252 | 25.708 |
| 9/13/2012 10:45 | 15.413 | 14.6252 | 25.708 |
| 9/13/2012 11:00 | 15.4027 | 14.6252 | 25.708 |
| 9/13/2012 11:15 | 15.3924 | 14.6197 | 25.708 |
| 9/13/2012 11:30 | 15.3821 | 14.6197 | 25.708 |
| 9/13/2012 11:45 | 15.372 | 14.614 | 25.708 |
| 9/13/2012 12:00 | 15.3617 | 14.614 | 25.708 |
| 9/13/2012 12:15 | 15.3514 | 14.6085 | 25.708 |
| 9/13/2012 12:30 | 15.3411 | 14.6085 | 25.708 |
| 9/13/2012 12:45 | 15.336 | 14.6085 | 25.708 |
| 9/13/2012 13:00 | 15.336 | 14.603 | 25.708 |
| 9/13/2012 13:15 | 15.3308 | 14.5975 | 25.708 |
| 9/13/2012 13:30 | 15.3411 | 14.5975 | 25.708 |
| 9/13/2012 13:45 | 15.3463 | 14.5975 | 25.708 |
| 9/13/2012 14:00 | 15.3565 | 14.592 | 25.708 |
| 9/13/2012 14:15 | 15.3617 | 14.592 | 25.708 |
| 9/13/2012 14:30 | 15.377 | 14.5864 | 25.708 |
| 9/13/2012 14:45 | 15.3924 | 14.5864 | 25.708 |
| 9/13/2012 15:00 | 15.4078 | 14.5864 | 25.708 |
| 9/13/2012 15:15 | 15.4233 | 14.5864 | 25.708 |
| 9/13/2012 15:30 | 15.449 | 14.592 | 25.708 |
| 9/13/2012 15:45 | 15.4591 | 14.592 | 25.708 |
| 9/13/2012 16:00 | 15.4797 | 14.5808 | 25.708 |
| 9/13/2012 16:15 | 15.5003 | 14.592 | 25.708 |
| 9/13/2012 16:30 | 15.5105 | 14.5864 | 25.708 |
| 9/13/2012 16:45 | 15.5311 | 14.5864 | 25.708 |
| 9/13/2012 17:00 | 15.5465 | 14.5864 | 25.708 |
| 9/13/2012 17:15 | 15.567 | 14.592 | 25.708 |
| 9/13/2012 17:30 | 15.5824 | 14.592 | 25.708 |
| 9/13/2012 17:45 | 15.603 | 14.592 | 25.708 |
| 9/13/2012 18:00 | 15.6184 | 14.5864 | 25.708 |
| 9/13/2012 18:15 | 15.6287 | 14.5975 | 25.708 |
| 9/13/2012 18:30 | 15.6441 | 14.5975 | 25.708 |
| 9/13/2012 18:45 | 15.6491 | 14.5975 | 25.708 |
| 9/13/2012 19:00 | 15.6594 | 14.5975 | 25.708 |
| 9/13/2012 19:15 | 15.6645 | 14.603 | 25.708 |

| | | | |
|-----------------|---------|---------|--------|
| 9/13/2012 19:30 | 15.6645 | 14.6085 | 25.708 |
| 9/13/2012 19:45 | 15.6594 | 14.6085 | 25.708 |
| 9/13/2012 20:00 | 15.6645 | 14.6085 | 25.708 |
| 9/13/2012 20:15 | 15.6645 | 14.614 | 25.708 |
| 9/13/2012 20:30 | 15.6645 | 14.6085 | 25.708 |
| 9/13/2012 20:45 | 15.6594 | 14.614 | 25.708 |
| 9/13/2012 21:00 | 15.6491 | 14.614 | 25.708 |
| 9/13/2012 21:15 | 15.6338 | 14.6085 | 25.708 |
| 9/13/2012 21:30 | 15.6338 | 14.6085 | 25.708 |
| 9/13/2012 21:45 | 15.6235 | 14.6197 | 25.708 |
| 9/13/2012 22:00 | 15.6132 | 14.614 | 25.708 |
| 9/13/2012 22:15 | 15.5978 | 14.614 | 25.708 |
| 9/13/2012 22:30 | 15.5875 | 14.614 | 25.708 |
| 9/13/2012 22:45 | 15.5824 | 14.614 | 25.708 |
| 9/13/2012 23:00 | 15.5721 | 14.614 | 25.708 |
| 9/13/2012 23:15 | 15.5567 | 14.614 | 25.708 |
| 9/13/2012 23:30 | 15.5465 | 14.6197 | 25.708 |
| 9/13/2012 23:45 | 15.5414 | 14.614 | 25.708 |
| 9/14/2012 0:00 | 15.5362 | 14.6197 | 25.708 |
| 9/14/2012 0:15 | 15.526 | 14.614 | 25.708 |
| 9/14/2012 0:30 | 15.5157 | 14.6085 | 25.708 |
| 9/14/2012 0:45 | 15.5157 | 14.6085 | 25.708 |
| 9/14/2012 1:00 | 15.5105 | 14.603 | 25.708 |
| 9/14/2012 1:15 | 15.5105 | 14.603 | 25.708 |
| 9/14/2012 1:30 | 15.5157 | 14.603 | 25.708 |
| 9/14/2012 1:45 | 15.5157 | 14.5975 | 25.708 |
| 9/14/2012 2:00 | 15.5208 | 14.5975 | 25.708 |
| 9/14/2012 2:15 | 15.5208 | 14.5975 | 25.708 |
| 9/14/2012 2:30 | 15.5311 | 14.592 | 25.708 |
| 9/14/2012 2:45 | 15.5414 | 14.5864 | 25.708 |
| 9/14/2012 3:00 | 15.5517 | 14.592 | 25.708 |
| 9/14/2012 3:15 | 15.5618 | 14.5864 | 25.708 |
| 9/14/2012 3:30 | 15.5721 | 14.5864 | 25.708 |
| 9/14/2012 3:45 | 15.5875 | 14.592 | 25.708 |
| 9/14/2012 4:00 | 15.5978 | 14.5864 | 25.708 |
| 9/14/2012 4:15 | 15.6132 | 14.5808 | 25.708 |
| 9/14/2012 4:30 | 15.6235 | 14.5808 | 25.708 |
| 9/14/2012 4:45 | 15.6338 | 14.5808 | 25.708 |
| 9/14/2012 5:00 | 15.6388 | 14.5753 | 25.708 |
| 9/14/2012 5:15 | 15.6491 | 14.5808 | 25.708 |
| 9/14/2012 5:30 | 15.6491 | 14.5808 | 25.708 |
| 9/14/2012 5:45 | 15.6594 | 14.5864 | 25.708 |
| 9/14/2012 6:00 | 15.6697 | 14.5864 | 25.708 |
| 9/14/2012 6:15 | 15.6697 | 14.5864 | 25.708 |
| 9/14/2012 6:30 | 15.6697 | 14.5864 | 25.708 |
| 9/14/2012 6:45 | 15.6645 | 14.5864 | 25.708 |
| 9/14/2012 7:00 | 15.6697 | 14.592 | 25.708 |
| 9/14/2012 7:15 | 15.6594 | 14.592 | 25.708 |
| 9/14/2012 7:30 | 15.6491 | 14.603 | 25.708 |
| 9/14/2012 7:45 | 15.6491 | 14.603 | 25.708 |
| 9/14/2012 8:00 | 15.6388 | 14.603 | 25.708 |
| 9/14/2012 8:15 | 15.6287 | 14.603 | 25.708 |
| 9/14/2012 8:30 | 15.6132 | 14.603 | 25.708 |
| 9/14/2012 8:45 | 15.5978 | 14.6085 | 25.708 |
| 9/14/2012 9:00 | 15.5824 | 14.6085 | 25.708 |
| 9/14/2012 9:15 | 15.567 | 14.6085 | 25.708 |
| 9/14/2012 9:30 | 15.5517 | 14.6085 | 25.708 |
| 9/14/2012 9:45 | 15.5414 | 14.6085 | 25.708 |
| 9/14/2012 10:00 | 15.5208 | 14.6085 | 25.708 |
| 9/14/2012 10:15 | 15.5003 | 14.6085 | 25.708 |
| 9/14/2012 10:30 | 15.4797 | 14.603 | 25.708 |

| | | | |
|-----------------|---------|---------|--------|
| 9/14/2012 10:45 | 15.4591 | 14.5975 | 25.708 |
| 9/14/2012 11:00 | 15.449 | 14.603 | 25.708 |
| 9/14/2012 11:15 | 15.4284 | 14.5975 | 25.708 |
| 9/14/2012 11:30 | 15.4078 | 14.5864 | 25.708 |
| 9/14/2012 11:45 | 15.3976 | 14.5975 | 25.708 |
| 9/14/2012 12:00 | 15.3821 | 14.592 | 25.708 |
| 9/14/2012 12:15 | 15.372 | 14.5864 | 25.708 |
| 9/14/2012 12:30 | 15.3514 | 14.592 | 25.708 |
| 9/14/2012 12:45 | 15.3463 | 14.592 | 25.708 |
| 9/14/2012 13:00 | 15.3411 | 14.5864 | 25.708 |
| 9/14/2012 13:15 | 15.336 | 14.5864 | 25.708 |
| 9/14/2012 13:30 | 15.3308 | 14.5864 | 25.708 |
| 9/14/2012 13:45 | 15.3257 | 14.5808 | 25.708 |
| 9/14/2012 14:00 | 15.3308 | 14.5864 | 25.708 |
| 9/14/2012 14:15 | 15.336 | 14.5808 | 25.708 |
| 9/14/2012 14:30 | 15.3411 | 14.5808 | 25.708 |
| 9/14/2012 14:45 | 15.3514 | 14.5753 | 25.708 |
| 9/14/2012 15:00 | 15.3667 | 14.5753 | 25.708 |
| 9/14/2012 15:15 | 15.3821 | 14.5753 | 25.708 |
| 9/14/2012 15:30 | 15.3976 | 14.5698 | 25.708 |
| 9/14/2012 15:45 | 15.413 | 14.5753 | 25.708 |
| 9/14/2012 16:00 | 15.4387 | 14.5753 | 25.708 |
| 9/14/2012 16:15 | 15.4591 | 14.5753 | 25.708 |
| 9/14/2012 16:30 | 15.4747 | 14.5753 | 25.708 |
| 9/14/2012 16:45 | 15.4951 | 14.5753 | 25.708 |
| 9/14/2012 17:00 | 15.5208 | 14.5808 | 25.708 |
| 9/14/2012 17:15 | 15.5362 | 14.5864 | 25.708 |
| 9/14/2012 17:30 | 15.5618 | 14.592 | 25.708 |
| 9/14/2012 17:45 | 15.5824 | 14.5864 | 25.708 |
| 9/14/2012 18:00 | 15.5978 | 14.5864 | 25.708 |
| 9/14/2012 18:15 | 15.6235 | 14.5864 | 25.708 |
| 9/14/2012 18:30 | 15.6441 | 14.592 | 25.708 |
| 9/14/2012 18:45 | 15.6544 | 14.5975 | 25.708 |
| 9/14/2012 19:00 | 15.6697 | 14.592 | 25.708 |
| 9/14/2012 19:15 | 15.6748 | 14.5975 | 25.708 |
| 9/14/2012 19:30 | 15.6851 | 14.603 | 25.708 |
| 9/14/2012 19:45 | 15.6954 | 14.5975 | 25.708 |
| 9/14/2012 20:00 | 15.6954 | 14.603 | 25.708 |
| 9/14/2012 20:15 | 15.6954 | 14.6085 | 25.708 |
| 9/14/2012 20:30 | 15.6954 | 14.603 | 25.708 |
| 9/14/2012 20:45 | 15.7005 | 14.6085 | 25.708 |
| 9/14/2012 21:00 | 15.6954 | 14.614 | 25.708 |
| 9/14/2012 21:15 | 15.6902 | 14.6197 | 25.708 |
| 9/14/2012 21:30 | 15.6851 | 14.6197 | 25.708 |
| 9/14/2012 21:45 | 15.6748 | 14.6252 | 25.708 |
| 9/14/2012 22:00 | 15.6594 | 14.6197 | 25.708 |
| 9/14/2012 22:15 | 15.6441 | 14.6197 | 25.708 |
| 9/14/2012 22:30 | 15.6338 | 14.6197 | 25.708 |
| 9/14/2012 22:45 | 15.6235 | 14.6197 | 25.708 |
| 9/14/2012 23:00 | 15.6081 | 14.6197 | 25.708 |
| 9/14/2012 23:15 | 15.5927 | 14.614 | 25.708 |
| 9/14/2012 23:30 | 15.5824 | 14.6197 | 25.708 |
| 9/14/2012 23:45 | 15.567 | 14.6197 | 25.708 |
| 9/15/2012 0:00 | 15.5567 | 14.6197 | 25.708 |
| 9/15/2012 0:15 | 15.5517 | 14.614 | 25.708 |
| 9/15/2012 0:30 | 15.5362 | 14.614 | 25.708 |
| 9/15/2012 0:45 | 15.5311 | 14.614 | 25.708 |
| 9/15/2012 1:00 | 15.5208 | 14.614 | 25.708 |
| 9/15/2012 1:15 | 15.5105 | 14.614 | 25.708 |
| 9/15/2012 1:30 | 15.5003 | 14.603 | 25.708 |
| 9/15/2012 1:45 | 15.4951 | 14.603 | 25.708 |

| | | | |
|-----------------|---------|---------|--------|
| 9/15/2012 2:00 | 15.5003 | 14.603 | 25.708 |
| 9/15/2012 2:15 | 15.5003 | 14.6085 | 25.708 |
| 9/15/2012 2:30 | 15.5054 | 14.603 | 25.708 |
| 9/15/2012 2:45 | 15.5105 | 14.603 | 25.708 |
| 9/15/2012 3:00 | 15.5157 | 14.5975 | 25.708 |
| 9/15/2012 3:15 | 15.5311 | 14.5975 | 25.708 |
| 9/15/2012 3:30 | 15.5414 | 14.5975 | 25.708 |
| 9/15/2012 3:45 | 15.5567 | 14.603 | 25.708 |
| 9/15/2012 4:00 | 15.5721 | 14.5975 | 25.708 |
| 9/15/2012 4:15 | 15.5824 | 14.5975 | 25.708 |
| 9/15/2012 4:30 | 15.5978 | 14.5864 | 25.708 |
| 9/15/2012 4:45 | 15.6132 | 14.592 | 25.708 |
| 9/15/2012 5:00 | 15.6287 | 14.592 | 25.708 |
| 9/15/2012 5:15 | 15.6441 | 14.592 | 25.708 |
| 9/15/2012 5:30 | 15.6645 | 14.5975 | 25.708 |
| 9/15/2012 5:45 | 15.6851 | 14.5975 | 25.708 |
| 9/15/2012 6:00 | 15.6954 | 14.5975 | 25.708 |
| 9/15/2012 6:15 | 15.7057 | 14.603 | 25.708 |
| 9/15/2012 6:30 | 15.7159 | 14.5975 | 25.708 |
| 9/15/2012 6:45 | 15.7262 | 14.6085 | 25.708 |
| 9/15/2012 7:00 | 15.7262 | 14.6085 | 25.708 |
| 9/15/2012 7:15 | 15.7364 | 14.614 | 25.708 |
| 9/15/2012 7:30 | 15.7364 | 14.614 | 25.708 |
| 9/15/2012 7:45 | 15.7314 | 14.614 | 25.708 |
| 9/15/2012 8:00 | 15.7314 | 14.6197 | 25.708 |
| 9/15/2012 8:15 | 15.7211 | 14.6252 | 25.708 |
| 9/15/2012 8:30 | 15.7159 | 14.6252 | 25.708 |
| 9/15/2012 8:45 | 15.7057 | 14.6252 | 25.708 |
| 9/15/2012 9:00 | 15.6902 | 14.6252 | 25.708 |
| 9/15/2012 9:15 | 15.68 | 14.6197 | 25.708 |
| 9/15/2012 9:30 | 15.6594 | 14.6252 | 25.708 |
| 9/15/2012 9:45 | 15.6441 | 14.6197 | 25.708 |
| 9/15/2012 10:00 | 15.6235 | 14.6197 | 25.708 |
| 9/15/2012 10:15 | 15.6132 | 14.6252 | 25.708 |
| 9/15/2012 10:30 | 15.5875 | 14.6307 | 25.708 |
| 9/15/2012 10:45 | 15.5773 | 14.6252 | 25.708 |
| 9/15/2012 11:00 | 15.5567 | 14.6252 | 25.708 |
| 9/15/2012 11:15 | 15.5362 | 14.6197 | 25.708 |
| 9/15/2012 11:30 | 15.5208 | 14.6197 | 25.708 |
| 9/15/2012 11:45 | 15.5003 | 14.6197 | 25.708 |
| 9/15/2012 12:00 | 15.4797 | 14.614 | 25.708 |
| 9/15/2012 12:15 | 15.4644 | 14.6085 | 25.708 |
| 9/15/2012 12:30 | 15.449 | 14.6085 | 25.708 |
| 9/15/2012 12:45 | 15.4284 | 14.5975 | 25.708 |
| 9/15/2012 13:00 | 15.413 | 14.5975 | 25.708 |
| 9/15/2012 13:15 | 15.4027 | 14.5975 | 25.708 |
| 9/15/2012 13:30 | 15.3873 | 14.592 | 25.708 |
| 9/15/2012 13:45 | 15.3873 | 14.592 | 25.708 |
| 9/15/2012 14:00 | 15.372 | 14.5864 | 25.708 |
| 9/15/2012 14:15 | 15.3667 | 14.5808 | 25.708 |
| 9/15/2012 14:30 | 15.372 | 14.5864 | 25.708 |
| 9/15/2012 14:45 | 15.377 | 14.5808 | 25.708 |
| 9/15/2012 15:00 | 15.377 | 14.5808 | 25.708 |
| 9/15/2012 15:15 | 15.3873 | 14.5808 | 25.708 |
| 9/15/2012 15:30 | 15.4027 | 14.5808 | 25.708 |
| 9/15/2012 15:45 | 15.413 | 14.5864 | 25.708 |
| 9/15/2012 16:00 | 15.4335 | 14.5864 | 25.708 |
| 9/15/2012 16:15 | 15.449 | 14.5864 | 25.708 |
| 9/15/2012 16:30 | 15.4694 | 14.5864 | 25.708 |
| 9/15/2012 16:45 | 15.4951 | 14.592 | 25.708 |
| 9/15/2012 17:00 | 15.5105 | 14.5864 | 25.708 |

| | | | |
|-----------------|---------|---------|--------|
| 9/15/2012 17:15 | 15.5414 | 14.592 | 25.708 |
| 9/15/2012 17:30 | 15.567 | 14.592 | 25.708 |
| 9/15/2012 17:45 | 15.5927 | 14.603 | 25.708 |
| 9/15/2012 18:00 | 15.6184 | 14.6085 | 25.708 |
| 9/15/2012 18:15 | 15.6388 | 14.603 | 25.708 |
| 9/15/2012 18:30 | 15.6594 | 14.603 | 25.708 |
| 9/15/2012 18:45 | 15.6851 | 14.6085 | 25.708 |
| 9/15/2012 19:00 | 15.7057 | 14.614 | 25.708 |
| 9/15/2012 19:15 | 15.7211 | 14.6197 | 25.708 |
| 9/15/2012 19:30 | 15.7314 | 14.6197 | 25.708 |
| 9/15/2012 19:45 | 15.7364 | 14.6197 | 25.708 |
| 9/15/2012 20:00 | 15.7467 | 14.6252 | 25.708 |
| 9/15/2012 20:15 | 15.7518 | 14.6197 | 25.708 |
| 9/15/2012 20:30 | 15.757 | 14.6252 | 25.708 |
| 9/15/2012 20:45 | 15.7518 | 14.6307 | 25.708 |
| 9/15/2012 21:00 | 15.7518 | 14.6307 | 25.708 |
| 9/15/2012 21:15 | 15.7467 | 14.6307 | 25.708 |
| 9/15/2012 21:30 | 15.7415 | 14.6362 | 25.708 |
| 9/15/2012 21:45 | 15.7314 | 14.6252 | 25.708 |
| 9/15/2012 22:00 | 15.7262 | 14.6307 | 25.708 |
| 9/15/2012 22:15 | 15.7159 | 14.6307 | 25.708 |
| 9/15/2012 22:30 | 15.6902 | 14.6252 | 25.708 |
| 9/15/2012 22:45 | 15.68 | 14.6307 | 25.708 |
| 9/15/2012 23:00 | 15.6594 | 14.6307 | 25.708 |
| 9/15/2012 23:15 | 15.6441 | 14.6362 | 25.708 |
| 9/15/2012 23:30 | 15.6184 | 14.6307 | 25.708 |
| 9/15/2012 23:45 | 15.6081 | 14.6307 | 25.708 |
| 9/16/2012 0:00 | 15.5978 | 14.6307 | 25.708 |
| 9/16/2012 0:15 | 15.5824 | 14.6307 | 25.708 |
| 9/16/2012 0:30 | 15.5618 | 14.6197 | 25.708 |
| 9/16/2012 0:45 | 15.5517 | 14.6197 | 25.708 |
| 9/16/2012 1:00 | 15.5311 | 14.614 | 25.708 |
| 9/16/2012 1:15 | 15.5157 | 14.6085 | 25.708 |
| 9/16/2012 1:30 | 15.5054 | 14.6085 | 25.708 |
| 9/16/2012 1:45 | 15.4951 | 14.603 | 25.708 |
| 9/16/2012 2:00 | 15.49 | 14.603 | 25.708 |
| 9/16/2012 2:15 | 15.4848 | 14.5975 | 25.708 |
| 9/16/2012 2:30 | 15.4747 | 14.5975 | 25.708 |
| 9/16/2012 2:45 | 15.4797 | 14.603 | 25.708 |
| 9/16/2012 3:00 | 15.4747 | 14.5975 | 25.708 |
| 9/16/2012 3:15 | 15.4797 | 14.5975 | 25.708 |
| 9/16/2012 3:30 | 15.49 | 14.603 | 25.708 |
| 9/16/2012 3:45 | 15.5003 | 14.6085 | 25.708 |
| 9/16/2012 4:00 | 15.5105 | 14.603 | 25.708 |
| 9/16/2012 4:15 | 15.5311 | 14.6085 | 25.708 |
| 9/16/2012 4:30 | 15.5465 | 14.6085 | 25.708 |
| 9/16/2012 4:45 | 15.5721 | 14.6197 | 25.708 |
| 9/16/2012 5:00 | 15.5875 | 14.614 | 25.708 |
| 9/16/2012 5:15 | 15.6081 | 14.614 | 25.708 |
| 9/16/2012 5:30 | 15.6338 | 14.614 | 25.708 |
| 9/16/2012 5:45 | 15.6544 | 14.614 | 25.708 |
| 9/16/2012 6:00 | 15.6697 | 14.6197 | 25.708 |
| 9/16/2012 6:15 | 15.6902 | 14.6197 | 25.708 |
| 9/16/2012 6:30 | 15.7108 | 14.614 | 25.708 |
| 9/16/2012 6:45 | 15.7314 | 14.6197 | 25.708 |
| 9/16/2012 7:00 | 15.7518 | 14.6197 | 25.708 |
| 9/16/2012 7:15 | 15.7621 | 14.6252 | 25.708 |
| 9/16/2012 7:30 | 15.7621 | 14.6197 | 25.708 |
| 9/16/2012 7:45 | 15.7775 | 14.6252 | 25.708 |
| 9/16/2012 8:00 | 15.7724 | 14.6252 | 25.708 |
| 9/16/2012 8:15 | 15.7775 | 14.6307 | 25.708 |

| | | | |
|-----------------|---------|---------|--------|
| 9/16/2012 8:30 | 15.7724 | 14.6307 | 25.708 |
| 9/16/2012 8:45 | 15.7672 | 14.6362 | 25.708 |
| 9/16/2012 9:00 | 15.7672 | 14.6307 | 25.708 |
| 9/16/2012 9:15 | 15.7467 | 14.6307 | 25.708 |
| 9/16/2012 9:30 | 15.7262 | 14.6252 | 25.708 |
| 9/16/2012 9:45 | 15.7159 | 14.6252 | 25.708 |
| 9/16/2012 10:00 | 15.7005 | 14.6252 | 25.708 |
| 9/16/2012 10:15 | 15.68 | 14.6307 | 25.708 |
| 9/16/2012 10:30 | 15.6645 | 14.6252 | 25.708 |
| 9/16/2012 10:45 | 15.6491 | 14.6252 | 25.708 |
| 9/16/2012 11:00 | 15.6338 | 14.6252 | 25.708 |
| 9/16/2012 11:15 | 15.6081 | 14.6252 | 25.708 |
| 9/16/2012 11:30 | 15.5875 | 14.6197 | 25.708 |
| 9/16/2012 11:45 | 15.5721 | 14.614 | 25.708 |
| 9/16/2012 12:00 | 15.5517 | 14.6197 | 25.708 |
| 9/16/2012 12:15 | 15.5414 | 14.614 | 25.708 |
| 9/16/2012 12:30 | 15.5208 | 14.614 | 25.708 |
| 9/16/2012 12:45 | 15.4951 | 14.6197 | 25.708 |
| 9/16/2012 13:00 | 15.4797 | 14.6085 | 25.708 |
| 9/16/2012 13:15 | 15.4591 | 14.603 | 25.708 |
| 9/16/2012 13:30 | 15.449 | 14.603 | 25.708 |
| 9/16/2012 13:45 | 15.4335 | 14.6085 | 25.708 |
| 9/16/2012 14:00 | 15.4181 | 14.5975 | 25.708 |
| 9/16/2012 14:15 | 15.4027 | 14.592 | 25.708 |
| 9/16/2012 14:30 | 15.3924 | 14.592 | 25.708 |
| 9/16/2012 14:45 | 15.3873 | 14.592 | 25.708 |
| 9/16/2012 15:00 | 15.3821 | 14.592 | 25.708 |
| 9/16/2012 15:15 | 15.3873 | 14.5975 | 25.708 |
| 9/16/2012 15:30 | 15.3873 | 14.5864 | 25.708 |
| 9/16/2012 15:45 | 15.3924 | 14.592 | 25.708 |
| 9/16/2012 16:00 | 15.413 | 14.592 | 25.708 |
| 9/16/2012 16:15 | 15.4233 | 14.5975 | 25.708 |
| 9/16/2012 16:30 | 15.4438 | 14.5975 | 25.708 |
| 9/16/2012 16:45 | 15.4644 | 14.5975 | 25.708 |
| 9/16/2012 17:00 | 15.4848 | 14.592 | 25.708 |
| 9/16/2012 17:15 | 15.5054 | 14.5975 | 25.708 |
| 9/16/2012 17:30 | 15.5311 | 14.5975 | 25.708 |
| 9/16/2012 17:45 | 15.5517 | 14.603 | 25.708 |
| 9/16/2012 18:00 | 15.5721 | 14.603 | 25.708 |
| 9/16/2012 18:15 | 15.603 | 14.6085 | 25.708 |
| 9/16/2012 18:30 | 15.6184 | 14.614 | 25.708 |
| 9/16/2012 18:45 | 15.6441 | 14.614 | 25.708 |
| 9/16/2012 19:00 | 15.6697 | 14.614 | 25.708 |
| 9/16/2012 19:15 | 15.6851 | 14.614 | 25.708 |
| 9/16/2012 19:30 | 15.7005 | 14.614 | 25.708 |
| 9/16/2012 19:45 | 15.7159 | 14.6252 | 25.708 |
| 9/16/2012 20:00 | 15.7314 | 14.6252 | 25.708 |
| 9/16/2012 20:15 | 15.7364 | 14.6197 | 25.708 |
| 9/16/2012 20:30 | 15.7364 | 14.6252 | 25.708 |
| 9/16/2012 20:45 | 15.7518 | 14.6307 | 25.708 |
| 9/16/2012 21:00 | 15.7467 | 14.6307 | 25.708 |
| 9/16/2012 21:15 | 15.7467 | 14.6362 | 25.708 |
| 9/16/2012 21:30 | 15.7364 | 14.6252 | 25.708 |
| 9/16/2012 21:45 | 15.7314 | 14.6307 | 25.708 |
| 9/16/2012 22:00 | 15.7262 | 14.6307 | 25.708 |
| 9/16/2012 22:15 | 15.7108 | 14.6362 | 25.708 |
| 9/16/2012 22:30 | 15.7005 | 14.6362 | 25.708 |
| 9/16/2012 22:45 | 15.6851 | 14.6362 | 25.708 |
| 9/16/2012 23:00 | 15.6697 | 14.6362 | 25.708 |
| 9/16/2012 23:15 | 15.6544 | 14.6362 | 25.708 |
| 9/16/2012 23:30 | 15.6338 | 14.6252 | 25.708 |

| | | | |
|-----------------|---------|---------|--------|
| 9/16/2012 23:45 | 15.6132 | 14.6252 | 25.708 |
| 9/17/2012 0:00 | 15.5927 | 14.6197 | 25.708 |
| 9/17/2012 0:15 | 15.5721 | 14.6197 | 25.708 |
| 9/17/2012 0:30 | 15.5517 | 14.6197 | 25.708 |
| 9/17/2012 0:45 | 15.5311 | 14.6197 | 25.708 |
| 9/17/2012 1:00 | 15.5157 | 14.6197 | 25.708 |
| 9/17/2012 1:15 | 15.5054 | 14.614 | 25.708 |
| 9/17/2012 1:30 | 15.4848 | 14.614 | 25.708 |
| 9/17/2012 1:45 | 15.4747 | 14.614 | 25.708 |
| 9/17/2012 2:00 | 15.4591 | 14.614 | 25.708 |
| 9/17/2012 2:15 | 15.449 | 14.614 | 25.708 |
| 9/17/2012 2:30 | 15.4387 | 14.6085 | 25.708 |
| 9/17/2012 2:45 | 15.4335 | 14.6085 | 25.708 |
| 9/17/2012 3:00 | 15.4284 | 14.614 | 25.708 |
| 9/17/2012 3:15 | 15.4233 | 14.614 | 25.708 |
| 9/17/2012 3:30 | 15.4181 | 14.614 | 25.708 |
| 9/17/2012 3:45 | 15.4233 | 14.614 | 25.708 |
| 9/17/2012 4:00 | 15.4335 | 14.6197 | 25.708 |
| 9/17/2012 4:15 | 15.4387 | 14.614 | 25.708 |
| 9/17/2012 4:30 | 15.449 | 14.614 | 25.708 |
| 9/17/2012 4:45 | 15.4694 | 14.6197 | 25.708 |
| 9/17/2012 5:00 | 15.4951 | 14.6197 | 25.708 |
| 9/17/2012 5:15 | 15.5105 | 14.6197 | 25.708 |
| 9/17/2012 5:30 | 15.526 | 14.6197 | 25.708 |
| 9/17/2012 5:45 | 15.5567 | 14.6252 | 25.708 |
| 9/17/2012 6:00 | 15.5773 | 14.614 | 25.708 |
| 9/17/2012 6:15 | 15.5978 | 14.6197 | 25.708 |
| 9/17/2012 6:30 | 15.6235 | 14.6197 | 25.708 |
| 9/17/2012 6:45 | 15.6491 | 14.6197 | 25.708 |
| 9/17/2012 7:00 | 15.6748 | 14.6252 | 25.708 |
| 9/17/2012 7:15 | 15.6902 | 14.6307 | 25.708 |
| 9/17/2012 7:30 | 15.7057 | 14.6197 | 25.708 |
| 9/17/2012 7:45 | 15.7211 | 14.6252 | 25.708 |
| 9/17/2012 8:00 | 15.7364 | 14.6252 | 25.708 |
| 9/17/2012 8:15 | 15.7467 | 14.6252 | 25.708 |
| 9/17/2012 8:30 | 15.7518 | 14.6252 | 25.708 |
| 9/17/2012 8:45 | 15.7621 | 14.6252 | 25.708 |
| 9/17/2012 9:00 | 15.7621 | 14.6252 | 25.708 |
| 9/17/2012 9:15 | 15.757 | 14.6197 | 25.708 |
| 9/17/2012 9:30 | 15.757 | 14.6252 | 25.708 |
| 9/17/2012 9:45 | 15.7518 | 14.6252 | 25.708 |
| 9/17/2012 10:00 | 15.7415 | 14.6252 | 25.708 |
| 9/17/2012 10:15 | 15.7314 | 14.6307 | 25.708 |
| 9/17/2012 10:30 | 15.7211 | 14.6252 | 25.708 |
| 9/17/2012 10:45 | 15.7057 | 14.6252 | 25.708 |
| 9/17/2012 11:00 | 15.6851 | 14.6307 | 25.708 |
| 9/17/2012 11:15 | 15.6748 | 14.6197 | 25.708 |
| 9/17/2012 11:30 | 15.6544 | 14.614 | 25.708 |
| 9/17/2012 11:45 | 15.6441 | 14.6197 | 25.708 |
| 9/17/2012 12:00 | 15.6184 | 14.614 | 25.708 |
| 9/17/2012 12:15 | 15.603 | 14.6085 | 25.708 |
| 9/17/2012 12:30 | 15.5773 | 14.6085 | 25.708 |
| 9/17/2012 12:45 | 15.5618 | 14.6085 | 25.708 |
| 9/17/2012 13:00 | 15.5414 | 14.603 | 25.708 |
| 9/17/2012 13:15 | 15.5208 | 14.5975 | 25.708 |
| 9/17/2012 13:30 | 15.5105 | 14.5975 | 25.708 |
| 9/17/2012 13:45 | 15.4951 | 14.592 | 25.708 |
| 9/17/2012 14:00 | 15.4797 | 14.5864 | 25.708 |
| 9/17/2012 14:15 | 15.4644 | 14.5808 | 25.708 |
| 9/17/2012 14:30 | 15.4438 | 14.5864 | 25.708 |
| 9/17/2012 14:45 | 15.4387 | 14.5864 | 25.708 |

| | | | |
|-----------------|---------|---------|--------|
| 9/17/2012 15:00 | 15.4284 | 14.592 | 25.708 |
| 9/17/2012 15:15 | 15.4284 | 14.592 | 25.708 |
| 9/17/2012 15:30 | 15.4233 | 14.5864 | 25.708 |
| 9/17/2012 15:45 | 15.4284 | 14.5864 | 25.708 |
| 9/17/2012 16:00 | 15.4284 | 14.5864 | 25.708 |
| 9/17/2012 16:15 | 15.4335 | 14.592 | 25.708 |
| 9/17/2012 16:30 | 15.4438 | 14.5864 | 25.708 |
| 9/17/2012 16:45 | 15.4591 | 14.592 | 25.708 |
| 9/17/2012 17:00 | 15.4747 | 14.592 | 25.708 |
| 9/17/2012 17:15 | 15.49 | 14.592 | 25.708 |
| 9/17/2012 17:30 | 15.5157 | 14.5975 | 25.708 |
| 9/17/2012 17:45 | 15.5362 | 14.5975 | 25.708 |
| 9/17/2012 18:00 | 15.5618 | 14.5975 | 25.708 |
| 9/17/2012 18:15 | 15.5773 | 14.603 | 25.708 |
| 9/17/2012 18:30 | 15.603 | 14.603 | 25.708 |
| 9/17/2012 18:45 | 15.6235 | 14.6085 | 25.708 |
| 9/17/2012 19:00 | 15.6491 | 14.6085 | 25.708 |
| 9/17/2012 19:15 | 15.6697 | 14.614 | 25.708 |
| 9/17/2012 19:30 | 15.6902 | 14.6085 | 25.708 |
| 9/17/2012 19:45 | 15.7057 | 14.614 | 25.708 |
| 9/17/2012 20:00 | 15.7159 | 14.614 | 25.708 |
| 9/17/2012 20:15 | 15.7262 | 14.614 | 25.708 |
| 9/17/2012 20:30 | 15.7415 | 14.614 | 25.708 |
| 9/17/2012 20:45 | 15.7518 | 14.614 | 25.708 |
| 9/17/2012 21:00 | 15.757 | 14.6197 | 25.708 |
| 9/17/2012 21:15 | 15.757 | 14.6252 | 25.708 |
| 9/17/2012 21:30 | 15.7518 | 14.6197 | 25.708 |
| 9/17/2012 21:45 | 15.7518 | 14.6252 | 25.708 |
| 9/17/2012 22:00 | 15.7415 | 14.6307 | 25.708 |
| 9/17/2012 22:15 | 15.7314 | 14.6197 | 25.708 |
| 9/17/2012 22:30 | 15.7159 | 14.6252 | 25.708 |
| 9/17/2012 22:45 | 15.7057 | 14.6252 | 25.708 |
| 9/17/2012 23:00 | 15.6851 | 14.6197 | 25.708 |
| 9/17/2012 23:15 | 15.6748 | 14.6252 | 25.708 |
| 9/17/2012 23:30 | 15.6544 | 14.6197 | 25.708 |
| 9/17/2012 23:45 | 15.6338 | 14.614 | 25.708 |
| 9/18/2012 0:00 | 15.6132 | 14.614 | 25.708 |
| 9/18/2012 0:15 | 15.5978 | 14.6197 | 25.708 |
| 9/18/2012 0:30 | 15.5721 | 14.6197 | 25.708 |
| 9/18/2012 0:45 | 15.5567 | 14.6197 | 25.708 |
| 9/18/2012 1:00 | 15.5362 | 14.6085 | 25.708 |
| 9/18/2012 1:15 | 15.526 | 14.6197 | 25.708 |
| 9/18/2012 1:30 | 15.5003 | 14.6252 | 25.708 |
| 9/18/2012 1:45 | 15.4848 | 14.6197 | 25.708 |
| 9/18/2012 2:00 | 15.4694 | 14.6252 | 25.708 |
| 9/18/2012 2:15 | 15.449 | 14.6197 | 25.708 |
| 9/18/2012 2:30 | 15.4335 | 14.6085 | 25.708 |
| 9/18/2012 2:45 | 15.413 | 14.6085 | 25.708 |
| 9/18/2012 3:00 | 15.3976 | 14.603 | 25.708 |
| 9/18/2012 3:15 | 15.3873 | 14.603 | 25.708 |
| 9/18/2012 3:30 | 15.377 | 14.603 | 25.708 |
| 9/18/2012 3:45 | 15.372 | 14.5975 | 25.708 |
| 9/18/2012 4:00 | 15.3667 | 14.603 | 25.708 |
| 9/18/2012 4:15 | 15.3667 | 14.5975 | 25.708 |
| 9/18/2012 4:30 | 15.3667 | 14.5975 | 25.708 |
| 9/18/2012 4:45 | 15.377 | 14.603 | 25.708 |
| 9/18/2012 5:00 | 15.3821 | 14.603 | 25.708 |
| 9/18/2012 5:15 | 15.4027 | 14.603 | 25.708 |
| 9/18/2012 5:30 | 15.413 | 14.5975 | 25.708 |
| 9/18/2012 5:45 | 15.4335 | 14.603 | 25.708 |
| 9/18/2012 6:00 | 15.4591 | 14.5975 | 25.708 |

| | | | |
|-----------------|---------|---------|--------|
| 9/18/2012 6:15 | 15.4848 | 14.5975 | 25.708 |
| 9/18/2012 6:30 | 15.4951 | 14.5975 | 25.708 |
| 9/18/2012 6:45 | 15.5311 | 14.5975 | 25.708 |
| 9/18/2012 7:00 | 15.5618 | 14.603 | 25.708 |
| 9/18/2012 7:15 | 15.5824 | 14.603 | 25.708 |
| 9/18/2012 7:30 | 15.6132 | 14.614 | 25.708 |
| 9/18/2012 7:45 | 15.6338 | 14.614 | 25.708 |
| 9/18/2012 8:00 | 15.6645 | 14.6197 | 25.708 |
| 9/18/2012 8:15 | 15.68 | 14.6197 | 25.708 |
| 9/18/2012 8:30 | 15.7057 | 14.6252 | 25.708 |
| 9/18/2012 8:45 | 15.7211 | 14.6307 | 25.708 |
| 9/18/2012 9:00 | 15.7314 | 14.6197 | 25.708 |
| 9/18/2012 9:15 | 15.7314 | 14.614 | 25.708 |
| 9/18/2012 9:30 | 15.7415 | 14.614 | 25.708 |
| 9/18/2012 9:45 | 15.7415 | 14.6197 | 25.708 |
| 9/18/2012 10:00 | 15.7415 | 14.6197 | 25.708 |
| 9/18/2012 10:15 | 15.7415 | 14.6197 | 25.708 |
| 9/18/2012 10:30 | 15.7314 | 14.6197 | 25.708 |
| 9/18/2012 10:45 | 15.7262 | 14.6197 | 25.708 |
| 9/18/2012 11:00 | 15.7211 | 14.614 | 25.708 |
| 9/18/2012 11:15 | 15.7108 | 14.6197 | 25.708 |
| 9/18/2012 11:30 | 15.6954 | 14.6252 | 25.708 |
| 9/18/2012 11:45 | 15.6851 | 14.6197 | 25.708 |
| 9/18/2012 12:00 | 15.6645 | 14.6197 | 25.708 |
| 9/18/2012 12:15 | 15.6491 | 14.6252 | 25.708 |
| 9/18/2012 12:30 | 15.6338 | 14.6197 | 25.708 |
| 9/18/2012 12:45 | 15.6184 | 14.6197 | 25.708 |
| 9/18/2012 13:00 | 15.603 | 14.614 | 25.708 |
| 9/18/2012 13:15 | 15.5773 | 14.6085 | 25.708 |
| 9/18/2012 13:30 | 15.5618 | 14.6085 | 25.708 |
| 9/18/2012 13:45 | 15.5465 | 14.6085 | 25.708 |
| 9/18/2012 14:00 | 15.5311 | 14.5975 | 25.708 |
| 9/18/2012 14:15 | 15.5157 | 14.603 | 25.708 |
| 9/18/2012 14:30 | 15.4951 | 14.5975 | 25.708 |
| 9/18/2012 14:45 | 15.49 | 14.5975 | 25.708 |
| 9/18/2012 15:00 | 15.4747 | 14.5975 | 25.708 |
| 9/18/2012 15:15 | 15.4747 | 14.592 | 25.708 |
| 9/18/2012 15:30 | 15.4644 | 14.592 | 25.708 |
| 9/18/2012 15:45 | 15.4591 | 14.5975 | 25.708 |
| 9/18/2012 16:00 | 15.4591 | 14.603 | 25.708 |
| 9/18/2012 16:15 | 15.4541 | 14.592 | 25.708 |
| 9/18/2012 16:30 | 15.449 | 14.5864 | 25.708 |
| 9/18/2012 16:45 | 15.4591 | 14.5864 | 25.708 |
| 9/18/2012 17:00 | 15.4644 | 14.5864 | 25.708 |
| 9/18/2012 17:15 | 15.4747 | 14.5864 | 25.708 |
| 9/18/2012 17:30 | 15.49 | 14.592 | 25.708 |
| 9/18/2012 17:45 | 15.5054 | 14.5975 | 25.708 |
| 9/18/2012 18:00 | 15.526 | 14.603 | 25.708 |
| 9/18/2012 18:15 | 15.5414 | 14.6085 | 25.708 |
| 9/18/2012 18:30 | 15.567 | 14.614 | 25.708 |
| 9/18/2012 18:45 | 15.5927 | 14.614 | 25.708 |
| 9/18/2012 19:00 | 15.6235 | 14.6197 | 25.708 |
| 9/18/2012 19:15 | 15.6388 | 14.6197 | 25.708 |
| 9/18/2012 19:30 | 15.6645 | 14.6252 | 25.708 |
| 9/18/2012 19:45 | 15.6851 | 14.6252 | 25.708 |
| 9/18/2012 20:00 | 15.7005 | 14.6307 | 25.708 |
| 9/18/2012 20:15 | 15.7211 | 14.6307 | 25.708 |
| 9/18/2012 20:30 | 15.7262 | 14.6307 | 25.708 |
| 9/18/2012 20:45 | 15.7415 | 14.6307 | 25.708 |
| 9/18/2012 21:00 | 15.7467 | 14.6307 | 25.708 |
| 9/18/2012 21:15 | 15.7518 | 14.6307 | 25.708 |

| | | | |
|-----------------|---------|---------|--------|
| 9/18/2012 21:30 | 15.757 | 14.6252 | 25.708 |
| 9/18/2012 21:45 | 15.757 | 14.6252 | 25.708 |
| 9/18/2012 22:00 | 15.757 | 14.6252 | 25.708 |
| 9/18/2012 22:15 | 15.7518 | 14.6252 | 25.708 |
| 9/18/2012 22:30 | 15.7467 | 14.6252 | 25.708 |
| 9/18/2012 22:45 | 15.7262 | 14.6252 | 25.708 |
| 9/18/2012 23:00 | 15.7159 | 14.6307 | 25.708 |
| 9/18/2012 23:15 | 15.7005 | 14.6197 | 25.708 |
| 9/18/2012 23:30 | 15.6851 | 14.6252 | 25.708 |
| 9/18/2012 23:45 | 15.6594 | 14.6197 | 25.708 |
| 9/19/2012 0:00 | 15.6441 | 14.6197 | 25.708 |
| 9/19/2012 0:15 | 15.6184 | 14.614 | 25.708 |
| 9/19/2012 0:30 | 15.5978 | 14.6085 | 25.708 |
| 9/19/2012 0:45 | 15.5721 | 14.603 | 25.708 |
| 9/19/2012 1:00 | 15.5517 | 14.6085 | 25.708 |
| 9/19/2012 1:15 | 15.5311 | 14.5975 | 25.708 |
| 9/19/2012 1:30 | 15.5105 | 14.5975 | 25.708 |
| 9/19/2012 1:45 | 15.4951 | 14.5975 | 25.708 |
| 9/19/2012 2:00 | 15.4694 | 14.5975 | 25.708 |
| 9/19/2012 2:15 | 15.449 | 14.5975 | 25.708 |
| 9/19/2012 2:30 | 15.4335 | 14.592 | 25.708 |
| 9/19/2012 2:45 | 15.413 | 14.592 | 25.708 |
| 9/19/2012 3:00 | 15.3924 | 14.592 | 25.708 |
| 9/19/2012 3:15 | 15.3821 | 14.592 | 25.708 |
| 9/19/2012 3:30 | 15.3617 | 14.5864 | 25.708 |
| 9/19/2012 3:45 | 15.3514 | 14.592 | 25.708 |
| 9/19/2012 4:00 | 15.3463 | 14.592 | 25.708 |
| 9/19/2012 4:15 | 15.3308 | 14.592 | 25.708 |
| 9/19/2012 4:30 | 15.336 | 14.5975 | 25.708 |
| 9/19/2012 4:45 | 15.3257 | 14.603 | 25.708 |
| 9/19/2012 5:00 | 15.3308 | 14.603 | 25.708 |
| 9/19/2012 5:15 | 15.336 | 14.603 | 25.708 |
| 9/19/2012 5:30 | 15.336 | 14.603 | 25.708 |
| 9/19/2012 5:45 | 15.3514 | 14.5975 | 25.708 |
| 9/19/2012 6:00 | 15.3667 | 14.603 | 25.708 |
| 9/19/2012 6:15 | 15.3873 | 14.5975 | 25.708 |
| 9/19/2012 6:30 | 15.4078 | 14.5975 | 25.708 |
| 9/19/2012 6:45 | 15.4284 | 14.5975 | 25.708 |
| 9/19/2012 7:00 | 15.4644 | 14.614 | 25.708 |
| 9/19/2012 7:15 | 15.49 | 14.6085 | 25.708 |
| 9/19/2012 7:30 | 15.5157 | 14.614 | 25.708 |
| 9/19/2012 7:45 | 15.5414 | 14.614 | 25.708 |
| 9/19/2012 8:00 | 15.5773 | 14.6252 | 25.708 |
| 9/19/2012 8:15 | 15.5978 | 14.6197 | 25.708 |
| 9/19/2012 8:30 | 15.6184 | 14.6197 | 25.708 |
| 9/19/2012 8:45 | 15.6441 | 14.6252 | 25.708 |
| 9/19/2012 9:00 | 15.6594 | 14.614 | 25.708 |
| 9/19/2012 9:15 | 15.6748 | 14.6197 | 25.708 |
| 9/19/2012 9:30 | 15.6902 | 14.6197 | 25.708 |
| 9/19/2012 9:45 | 15.7057 | 14.614 | 25.708 |
| 9/19/2012 10:00 | 15.7108 | 14.614 | 25.708 |
| 9/19/2012 10:15 | 15.7211 | 14.614 | 25.708 |
| 9/19/2012 10:30 | 15.7262 | 14.614 | 25.708 |
| 9/19/2012 10:45 | 15.7262 | 14.614 | 25.708 |
| 9/19/2012 11:00 | 15.7262 | 14.6085 | 25.708 |
| 9/19/2012 11:15 | 15.7314 | 14.6085 | 25.708 |
| 9/19/2012 11:30 | 15.7262 | 14.603 | 25.708 |
| 9/19/2012 11:45 | 15.7159 | 14.5975 | 25.708 |
| 9/19/2012 12:00 | 15.7108 | 14.5975 | 25.708 |
| 9/19/2012 12:15 | 15.7005 | 14.603 | 25.708 |
| 9/19/2012 12:30 | 15.6902 | 14.603 | 25.708 |

| | | | |
|-----------------|---------|---------|--------|
| 9/19/2012 12:45 | 15.6748 | 14.603 | 25.708 |
| 9/19/2012 13:00 | 15.6645 | 14.5975 | 25.708 |
| 9/19/2012 13:15 | 15.6441 | 14.5975 | 25.708 |
| 9/19/2012 13:30 | 15.6338 | 14.592 | 25.708 |
| 9/19/2012 13:45 | 15.6184 | 14.5864 | 25.708 |
| 9/19/2012 14:00 | 15.603 | 14.5864 | 25.708 |
| 9/19/2012 14:15 | 15.5875 | 14.5864 | 25.708 |
| 9/19/2012 14:30 | 15.5773 | 14.592 | 25.708 |
| 9/19/2012 14:45 | 15.567 | 14.5808 | 25.708 |
| 9/19/2012 15:00 | 15.5567 | 14.5864 | 25.708 |
| 9/19/2012 15:15 | 15.5465 | 14.5808 | 25.708 |
| 9/19/2012 15:30 | 15.5414 | 14.5864 | 25.708 |
| 9/19/2012 15:45 | 15.5362 | 14.592 | 25.708 |
| 9/19/2012 16:00 | 15.526 | 14.5975 | 25.708 |
| 9/19/2012 16:15 | 15.5208 | 14.603 | 25.708 |
| 9/19/2012 16:30 | 15.5157 | 14.5975 | 25.708 |
| 9/19/2012 16:45 | 15.5105 | 14.5975 | 25.708 |
| 9/19/2012 17:00 | 15.5105 | 14.592 | 25.708 |
| 9/19/2012 17:15 | 15.5105 | 14.592 | 25.708 |
| 9/19/2012 17:30 | 15.5157 | 14.592 | 25.708 |
| 9/19/2012 17:45 | 15.5311 | 14.5975 | 25.708 |
| 9/19/2012 18:00 | 15.5414 | 14.5975 | 25.708 |
| 9/19/2012 18:15 | 15.5517 | 14.5975 | 25.708 |
| 9/19/2012 18:30 | 15.5618 | 14.5975 | 25.708 |
| 9/19/2012 18:45 | 15.5824 | 14.5975 | 25.708 |
| 9/19/2012 19:00 | 15.603 | 14.603 | 25.708 |
| 9/19/2012 19:15 | 15.6235 | 14.603 | 25.708 |
| 9/19/2012 19:30 | 15.6441 | 14.6085 | 25.708 |
| 9/19/2012 19:45 | 15.6594 | 14.6085 | 25.708 |
| 9/19/2012 20:00 | 15.6851 | 14.614 | 25.708 |
| 9/19/2012 20:15 | 15.7057 | 14.6085 | 25.708 |
| 9/19/2012 20:30 | 15.7159 | 14.6085 | 25.708 |
| 9/19/2012 20:45 | 15.7314 | 14.6085 | 25.708 |
| 9/19/2012 21:00 | 15.7467 | 14.6085 | 25.708 |
| 9/19/2012 21:15 | 15.7518 | 14.614 | 25.708 |
| 9/19/2012 21:30 | 15.7621 | 14.614 | 25.708 |
| 9/19/2012 21:45 | 15.7621 | 14.614 | 25.708 |
| 9/19/2012 22:00 | 15.7621 | 14.6197 | 25.708 |
| 9/19/2012 22:15 | 15.7672 | 14.6197 | 25.708 |
| 9/19/2012 22:30 | 15.7621 | 14.6252 | 25.708 |
| 9/19/2012 22:45 | 15.757 | 14.6252 | 25.708 |
| 9/19/2012 23:00 | 15.757 | 14.6307 | 25.708 |
| 9/19/2012 23:15 | 15.7467 | 14.6307 | 25.708 |
| 9/19/2012 23:30 | 15.7262 | 14.6197 | 25.708 |
| 9/19/2012 23:45 | 15.7108 | 14.6252 | 25.708 |
| 9/20/2012 0:00 | 15.6902 | 14.6197 | 25.708 |
| 9/20/2012 0:15 | 15.68 | 14.6197 | 25.708 |
| 9/20/2012 0:30 | 15.6544 | 14.614 | 25.708 |
| 9/20/2012 0:45 | 15.6388 | 14.6085 | 25.708 |
| 9/20/2012 1:00 | 15.6132 | 14.603 | 25.708 |
| 9/20/2012 1:15 | 15.5927 | 14.6085 | 25.708 |
| 9/20/2012 1:30 | 15.5773 | 14.614 | 25.708 |
| 9/20/2012 1:45 | 15.5517 | 14.614 | 25.708 |
| 9/20/2012 2:00 | 15.5208 | 14.614 | 25.708 |
| 9/20/2012 2:15 | 15.5003 | 14.6085 | 25.708 |
| 9/20/2012 2:30 | 15.4797 | 14.6085 | 25.708 |
| 9/20/2012 2:45 | 15.4644 | 14.6085 | 25.708 |
| 9/20/2012 3:00 | 15.4387 | 14.6085 | 25.708 |
| 9/20/2012 3:15 | 15.4233 | 14.6085 | 25.708 |
| 9/20/2012 3:30 | 15.4027 | 14.603 | 25.708 |
| 9/20/2012 3:45 | 15.3821 | 14.603 | 25.708 |

| | | | |
|-----------------|---------|---------|--------|
| 9/20/2012 4:00 | 15.3667 | 14.5975 | 25.708 |
| 9/20/2012 4:15 | 15.3463 | 14.5975 | 25.708 |
| 9/20/2012 4:30 | 15.3308 | 14.5975 | 25.708 |
| 9/20/2012 4:45 | 15.3154 | 14.592 | 25.708 |
| 9/20/2012 5:00 | 15.3051 | 14.603 | 25.708 |
| 9/20/2012 5:15 | 15.3051 | 14.603 | 25.708 |
| 9/20/2012 5:30 | 15.3 | 14.6085 | 25.708 |
| 9/20/2012 5:45 | 15.3051 | 14.603 | 25.708 |
| 9/20/2012 6:00 | 15.3051 | 14.603 | 25.708 |
| 9/20/2012 6:15 | 15.3154 | 14.6085 | 25.708 |
| 9/20/2012 6:30 | 15.3206 | 14.6085 | 25.708 |
| 9/20/2012 6:45 | 15.336 | 14.6085 | 25.708 |
| 9/20/2012 7:00 | 15.3565 | 14.6085 | 25.708 |
| 9/20/2012 7:15 | 15.377 | 14.603 | 25.708 |
| 9/20/2012 7:30 | 15.4027 | 14.6085 | 25.708 |
| 9/20/2012 7:45 | 15.4181 | 14.6085 | 25.708 |
| 9/20/2012 8:00 | 15.4387 | 14.5975 | 25.708 |
| 9/20/2012 8:15 | 15.4694 | 14.5975 | 25.708 |
| 9/20/2012 8:30 | 15.4951 | 14.603 | 25.708 |
| 9/20/2012 8:45 | 15.5157 | 14.6085 | 25.708 |
| 9/20/2012 9:00 | 15.5414 | 14.6085 | 25.708 |
| 9/20/2012 9:15 | 15.567 | 14.614 | 25.708 |
| 9/20/2012 9:30 | 15.5875 | 14.614 | 25.708 |
| 9/20/2012 9:45 | 15.603 | 14.614 | 25.708 |
| 9/20/2012 10:00 | 15.6132 | 14.6085 | 25.708 |
| 9/20/2012 10:15 | 15.6338 | 14.614 | 25.708 |
| 9/20/2012 10:30 | 15.6441 | 14.6085 | 25.708 |
| 9/20/2012 10:45 | 15.6491 | 14.6085 | 25.708 |
| 9/20/2012 11:00 | 15.6645 | 14.603 | 25.708 |
| 9/20/2012 11:15 | 15.6697 | 14.603 | 25.708 |
| 9/20/2012 11:30 | 15.6697 | 14.5975 | 25.708 |
| 9/20/2012 11:45 | 15.6748 | 14.5975 | 25.708 |
| 9/20/2012 12:00 | 15.6748 | 14.5975 | 25.708 |
| 9/20/2012 12:15 | 15.6748 | 14.5975 | 25.708 |
| 9/20/2012 12:30 | 15.6697 | 14.592 | 25.708 |
| 9/20/2012 12:45 | 15.6645 | 14.5864 | 25.708 |
| 9/20/2012 13:00 | 15.6594 | 14.592 | 25.708 |
| 9/20/2012 13:15 | 15.6544 | 14.5864 | 25.708 |
| 9/20/2012 13:30 | 15.6441 | 14.5808 | 25.708 |
| 9/20/2012 13:45 | 15.6287 | 14.5808 | 25.708 |
| 9/20/2012 14:00 | 15.6132 | 14.5753 | 25.708 |
| 9/20/2012 14:15 | 15.6132 | 14.5753 | 25.708 |
| 9/20/2012 14:30 | 15.5978 | 14.5698 | 25.708 |
| 9/20/2012 14:45 | 15.5824 | 14.5753 | 25.708 |
| 9/20/2012 15:00 | 15.5721 | 14.5698 | 25.708 |
| 9/20/2012 15:15 | 15.5618 | 14.5753 | 25.708 |
| 9/20/2012 15:30 | 15.5517 | 14.5643 | 25.708 |
| 9/20/2012 15:45 | 15.5465 | 14.5753 | 25.708 |
| 9/20/2012 16:00 | 15.5362 | 14.5698 | 25.708 |
| 9/20/2012 16:15 | 15.5311 | 14.5698 | 25.708 |
| 9/20/2012 16:30 | 15.5208 | 14.5753 | 25.708 |
| 9/20/2012 16:45 | 15.5157 | 14.5753 | 25.708 |
| 9/20/2012 17:00 | 15.5157 | 14.5753 | 25.708 |
| 9/20/2012 17:15 | 15.5157 | 14.5753 | 25.708 |
| 9/20/2012 17:30 | 15.5208 | 14.5808 | 25.708 |
| 9/20/2012 17:45 | 15.526 | 14.5753 | 25.708 |
| 9/20/2012 18:00 | 15.5311 | 14.5864 | 25.708 |
| 9/20/2012 18:15 | 15.5414 | 14.5864 | 25.708 |
| 9/20/2012 18:30 | 15.5517 | 14.592 | 25.708 |
| 9/20/2012 18:45 | 15.5567 | 14.592 | 25.708 |
| 9/20/2012 19:00 | 15.5721 | 14.5975 | 25.708 |

| | | | |
|-----------------|---------|---------|--------|
| 9/20/2012 19:15 | 15.5875 | 14.5975 | 25.708 |
| 9/20/2012 19:30 | 15.603 | 14.5975 | 25.708 |
| 9/20/2012 19:45 | 15.6184 | 14.5975 | 25.708 |
| 9/20/2012 20:00 | 15.6338 | 14.603 | 25.708 |
| 9/20/2012 20:15 | 15.6491 | 14.603 | 25.708 |
| 9/20/2012 20:30 | 15.6697 | 14.6085 | 25.708 |
| 9/20/2012 20:45 | 15.6902 | 14.6085 | 25.708 |
| 9/20/2012 21:00 | 15.6954 | 14.6085 | 25.708 |
| 9/20/2012 21:15 | 15.7159 | 14.6085 | 25.708 |
| 9/20/2012 21:30 | 15.7211 | 14.614 | 25.708 |
| 9/20/2012 21:45 | 15.7314 | 14.6085 | 25.708 |
| 9/20/2012 22:00 | 15.7467 | 14.6085 | 25.708 |
| 9/20/2012 22:15 | 15.7518 | 14.6085 | 25.708 |
| 9/20/2012 22:30 | 15.7518 | 14.6085 | 25.708 |
| 9/20/2012 22:45 | 15.7518 | 14.6085 | 25.708 |
| 9/20/2012 23:00 | 15.7518 | 14.6085 | 25.708 |
| 9/20/2012 23:15 | 15.7415 | 14.603 | 25.708 |
| 9/20/2012 23:30 | 15.7314 | 14.603 | 25.708 |
| 9/20/2012 23:45 | 15.7159 | 14.5975 | 25.708 |
| 9/21/2012 0:00 | 15.7005 | 14.603 | 25.708 |
| 9/21/2012 0:15 | 15.6902 | 14.5975 | 25.708 |
| 9/21/2012 0:30 | 15.6697 | 14.5975 | 25.708 |
| 9/21/2012 0:45 | 15.6491 | 14.592 | 25.708 |
| 9/21/2012 1:00 | 15.6338 | 14.592 | 25.708 |
| 9/21/2012 1:15 | 15.6132 | 14.592 | 25.708 |
| 9/21/2012 1:30 | 15.5927 | 14.5864 | 25.708 |
| 9/21/2012 1:45 | 15.567 | 14.5808 | 25.708 |
| 9/21/2012 2:00 | 15.5465 | 14.5808 | 25.708 |
| 9/21/2012 2:15 | 15.526 | 14.5808 | 25.708 |
| 9/21/2012 2:30 | 15.5054 | 14.5808 | 25.708 |
| 9/21/2012 2:45 | 15.4797 | 14.5698 | 25.708 |
| 9/21/2012 3:00 | 15.4591 | 14.5698 | 25.708 |
| 9/21/2012 3:15 | 15.4438 | 14.5753 | 25.708 |
| 9/21/2012 3:30 | 15.4233 | 14.5808 | 25.708 |
| 9/21/2012 3:45 | 15.3976 | 14.5753 | 25.708 |
| 9/21/2012 4:00 | 15.3873 | 14.5808 | 25.708 |
| 9/21/2012 4:15 | 15.3667 | 14.5864 | 25.708 |
| 9/21/2012 4:30 | 15.3514 | 14.5753 | 25.708 |
| 9/21/2012 4:45 | 15.3257 | 14.5808 | 25.708 |
| 9/21/2012 5:00 | 15.3154 | 14.5808 | 25.708 |
| 9/21/2012 5:15 | 15.3051 | 14.5808 | 25.708 |
| 9/21/2012 5:30 | 15.2897 | 14.5808 | 25.708 |
| 9/21/2012 5:45 | 15.2897 | 14.5864 | 25.708 |
| 9/21/2012 6:00 | 15.2794 | 14.5864 | 25.708 |
| 9/21/2012 6:15 | 15.2744 | 14.592 | 25.708 |
| 9/21/2012 6:30 | 15.2794 | 14.5975 | 25.708 |
| 9/21/2012 6:45 | 15.2897 | 14.5975 | 25.708 |
| 9/21/2012 7:00 | 15.295 | 14.5975 | 25.708 |
| 9/21/2012 7:15 | 15.3154 | 14.614 | 25.708 |
| 9/21/2012 7:30 | 15.3206 | 14.603 | 25.708 |
| 9/21/2012 7:45 | 15.336 | 14.603 | 25.708 |
| 9/21/2012 8:00 | 15.3565 | 14.603 | 25.708 |
| 9/21/2012 8:15 | 15.377 | 14.5975 | 25.708 |
| 9/21/2012 8:30 | 15.3976 | 14.603 | 25.708 |
| 9/21/2012 8:45 | 15.413 | 14.5975 | 25.708 |
| 9/21/2012 9:00 | 15.4438 | 14.5975 | 25.708 |
| 9/21/2012 9:15 | 15.4694 | 14.603 | 25.708 |
| 9/21/2012 9:30 | 15.49 | 14.603 | 25.708 |
| 9/21/2012 9:45 | 15.5157 | 14.603 | 25.708 |
| 9/21/2012 10:00 | 15.5362 | 14.6085 | 25.708 |
| 9/21/2012 10:15 | 15.5517 | 14.603 | 25.708 |

| | | | |
|-----------------|---------|---------|--------|
| 9/21/2012 10:30 | 15.567 | 14.5975 | 25.708 |
| 9/21/2012 10:45 | 15.5875 | 14.603 | 25.708 |
| 9/21/2012 11:00 | 15.5978 | 14.592 | 25.708 |
| 9/21/2012 11:15 | 15.6081 | 14.5975 | 25.708 |
| 9/21/2012 11:30 | 15.6184 | 14.5864 | 25.708 |
| 9/21/2012 11:45 | 15.6338 | 14.592 | 25.708 |
| 9/21/2012 12:00 | 15.6338 | 14.5864 | 25.708 |
| 9/21/2012 12:15 | 15.6441 | 14.5864 | 25.708 |
| 9/21/2012 12:30 | 15.6491 | 14.5864 | 25.708 |
| 9/21/2012 12:45 | 15.6491 | 14.5864 | 25.708 |
| 9/21/2012 13:00 | 15.6491 | 14.5808 | 25.708 |
| 9/21/2012 13:15 | 15.6441 | 14.5753 | 25.708 |
| 9/21/2012 13:30 | 15.6388 | 14.5698 | 25.708 |
| 9/21/2012 13:45 | 15.6388 | 14.5698 | 25.708 |
| 9/21/2012 14:00 | 15.6338 | 14.5698 | 25.708 |
| 9/21/2012 14:15 | 15.6287 | 14.5643 | 25.708 |
| 9/21/2012 14:30 | 15.6235 | 14.5643 | 25.708 |
| 9/21/2012 14:45 | 15.6184 | 14.5587 | 25.708 |
| 9/21/2012 15:00 | 15.6132 | 14.5587 | 25.708 |
| 9/21/2012 15:15 | 15.6081 | 14.5587 | 25.708 |
| 9/21/2012 15:30 | 15.603 | 14.5643 | 25.708 |
| 9/21/2012 15:45 | 15.5927 | 14.5587 | 25.708 |
| 9/21/2012 16:00 | 15.5875 | 14.5643 | 25.708 |
| 9/21/2012 16:15 | 15.5773 | 14.5643 | 25.708 |
| 9/21/2012 16:30 | 15.567 | 14.5643 | 25.708 |
| 9/21/2012 16:45 | 15.5618 | 14.5698 | 25.708 |
| 9/21/2012 17:00 | 15.5618 | 14.5698 | 25.708 |
| 9/21/2012 17:15 | 15.5567 | 14.5753 | 25.708 |
| 9/21/2012 17:30 | 15.5567 | 14.5753 | 25.708 |
| 9/21/2012 17:45 | 15.5517 | 14.5808 | 25.708 |
| 9/21/2012 18:00 | 15.5465 | 14.5808 | 25.708 |
| 9/21/2012 18:15 | 15.5465 | 14.5808 | 25.708 |
| 9/21/2012 18:30 | 15.5517 | 14.5808 | 25.708 |
| 9/21/2012 18:45 | 15.5567 | 14.592 | 25.708 |
| 9/21/2012 19:00 | 15.5618 | 14.5864 | 25.708 |
| 9/21/2012 19:15 | 15.567 | 14.5864 | 25.708 |
| 9/21/2012 19:30 | 15.5773 | 14.592 | 25.708 |
| 9/21/2012 19:45 | 15.5927 | 14.592 | 25.708 |
| 9/21/2012 20:00 | 15.6081 | 14.592 | 25.708 |
| 9/21/2012 20:15 | 15.6184 | 14.592 | 25.708 |
| 9/21/2012 20:30 | 15.6338 | 14.5975 | 25.708 |
| 9/21/2012 20:45 | 15.6544 | 14.603 | 25.708 |
| 9/21/2012 21:00 | 15.6594 | 14.603 | 25.708 |
| 9/21/2012 21:15 | 15.6748 | 14.5975 | 25.708 |
| 9/21/2012 21:30 | 15.6851 | 14.5975 | 25.708 |
| 9/21/2012 21:45 | 15.6954 | 14.5975 | 25.708 |
| 9/21/2012 22:00 | 15.7057 | 14.603 | 25.708 |
| 9/21/2012 22:15 | 15.7159 | 14.5975 | 25.708 |
| 9/21/2012 22:30 | 15.7159 | 14.5975 | 25.708 |
| 9/21/2012 22:45 | 15.7211 | 14.592 | 25.708 |
| 9/21/2012 23:00 | 15.7211 | 14.592 | 25.708 |
| 9/21/2012 23:15 | 15.7211 | 14.5864 | 25.708 |
| 9/21/2012 23:30 | 15.7211 | 14.5864 | 25.708 |
| 9/21/2012 23:45 | 15.7159 | 14.5864 | 25.708 |
| 9/22/2012 0:00 | 15.7057 | 14.592 | 25.708 |
| 9/22/2012 0:15 | 15.7005 | 14.5808 | 25.708 |
| 9/22/2012 0:30 | 15.6902 | 14.5808 | 25.708 |
| 9/22/2012 0:45 | 15.6748 | 14.5808 | 25.708 |
| 9/22/2012 1:00 | 15.6645 | 14.5808 | 25.708 |
| 9/22/2012 1:15 | 15.6441 | 14.5808 | 25.708 |
| 9/22/2012 1:30 | 15.6338 | 14.5808 | 25.708 |

| | | | |
|-----------------|---------|---------|--------|
| 9/22/2012 1:45 | 15.6235 | 14.5753 | 25.708 |
| 9/22/2012 2:00 | 15.6081 | 14.5808 | 25.708 |
| 9/22/2012 2:15 | 15.5875 | 14.5753 | 25.708 |
| 9/22/2012 2:30 | 15.5618 | 14.5753 | 25.708 |
| 9/22/2012 2:45 | 15.5465 | 14.5808 | 25.708 |
| 9/22/2012 3:00 | 15.5311 | 14.5808 | 25.708 |
| 9/22/2012 3:15 | 15.5054 | 14.5753 | 25.708 |
| 9/22/2012 3:30 | 15.4848 | 14.5698 | 25.708 |
| 9/22/2012 3:45 | 15.4694 | 14.5753 | 25.708 |
| 9/22/2012 4:00 | 15.449 | 14.5753 | 25.708 |
| 9/22/2012 4:15 | 15.4284 | 14.5753 | 25.708 |
| 9/22/2012 4:30 | 15.413 | 14.5698 | 25.708 |
| 9/22/2012 4:45 | 15.3924 | 14.5698 | 25.708 |
| 9/22/2012 5:00 | 15.372 | 14.5698 | 25.708 |
| 9/22/2012 5:15 | 15.3617 | 14.5808 | 25.708 |
| 9/22/2012 5:30 | 15.3411 | 14.5753 | 25.708 |
| 9/22/2012 5:45 | 15.3308 | 14.5808 | 25.708 |
| 9/22/2012 6:00 | 15.3206 | 14.5808 | 25.708 |
| 9/22/2012 6:15 | 15.3 | 14.5808 | 25.708 |
| 9/22/2012 6:30 | 15.295 | 14.5808 | 25.708 |
| 9/22/2012 6:45 | 15.2897 | 14.5864 | 25.708 |
| 9/22/2012 7:00 | 15.2794 | 14.592 | 25.708 |
| 9/22/2012 7:15 | 15.2847 | 14.5864 | 25.708 |
| 9/22/2012 7:30 | 15.2847 | 14.5975 | 25.708 |
| 9/22/2012 7:45 | 15.2847 | 14.5975 | 25.708 |
| 9/22/2012 8:00 | 15.2897 | 14.5975 | 25.708 |
| 9/22/2012 8:15 | 15.295 | 14.603 | 25.708 |
| 9/22/2012 8:30 | 15.3051 | 14.603 | 25.708 |
| 9/22/2012 8:45 | 15.3206 | 14.5975 | 25.708 |
| 9/22/2012 9:00 | 15.336 | 14.5975 | 25.708 |
| 9/22/2012 9:15 | 15.3514 | 14.5975 | 25.708 |
| 9/22/2012 9:30 | 15.3617 | 14.592 | 25.708 |
| 9/22/2012 9:45 | 15.3821 | 14.592 | 25.708 |
| 9/22/2012 10:00 | 15.4027 | 14.592 | 25.708 |
| 9/22/2012 10:15 | 15.4233 | 14.592 | 25.708 |
| 9/22/2012 10:30 | 15.4438 | 14.5864 | 25.708 |
| 9/22/2012 10:45 | 15.4644 | 14.5864 | 25.708 |
| 9/22/2012 11:00 | 15.4848 | 14.5808 | 25.708 |
| 9/22/2012 11:15 | 15.5054 | 14.5864 | 25.708 |
| 9/22/2012 11:30 | 15.526 | 14.5864 | 25.708 |
| 9/22/2012 11:45 | 15.5362 | 14.5864 | 25.708 |
| 9/22/2012 12:00 | 15.5465 | 14.5864 | 25.708 |
| 9/22/2012 12:15 | 15.5567 | 14.5808 | 25.708 |
| 9/22/2012 12:30 | 15.567 | 14.5753 | 25.708 |
| 9/22/2012 12:45 | 15.5721 | 14.5698 | 25.708 |
| 9/22/2012 13:00 | 15.5824 | 14.5698 | 25.708 |
| 9/22/2012 13:15 | 15.5875 | 14.5698 | 25.708 |
| 9/22/2012 13:30 | 15.5875 | 14.5643 | 25.708 |
| 9/22/2012 13:45 | 15.5875 | 14.5643 | 25.708 |
| 9/22/2012 14:00 | 15.5927 | 14.5587 | 25.708 |
| 9/22/2012 14:15 | 15.5927 | 14.5643 | 25.708 |
| 9/22/2012 14:30 | 15.5978 | 14.5643 | 25.708 |
| 9/22/2012 14:45 | 15.5927 | 14.5587 | 25.708 |
| 9/22/2012 15:00 | 15.5927 | 14.5532 | 25.708 |
| 9/22/2012 15:15 | 15.5875 | 14.5532 | 25.708 |
| 9/22/2012 15:30 | 15.5875 | 14.5532 | 25.708 |
| 9/22/2012 15:45 | 15.5875 | 14.5532 | 25.708 |
| 9/22/2012 16:00 | 15.5824 | 14.5587 | 25.708 |
| 9/22/2012 16:15 | 15.5773 | 14.5587 | 25.708 |
| 9/22/2012 16:30 | 15.5773 | 14.5587 | 25.708 |
| 9/22/2012 16:45 | 15.5721 | 14.5587 | 25.708 |

| | | | |
|-----------------|---------|---------|--------|
| 9/22/2012 17:00 | 15.567 | 14.5587 | 25.708 |
| 9/22/2012 17:15 | 15.5618 | 14.5643 | 25.708 |
| 9/22/2012 17:30 | 15.5567 | 14.5643 | 25.708 |
| 9/22/2012 17:45 | 15.5517 | 14.5698 | 25.708 |
| 9/22/2012 18:00 | 15.5465 | 14.5698 | 25.708 |
| 9/22/2012 18:15 | 15.5465 | 14.5643 | 25.708 |
| 9/22/2012 18:30 | 15.5414 | 14.5698 | 25.708 |
| 9/22/2012 18:45 | 15.5414 | 14.5698 | 25.708 |
| 9/22/2012 19:00 | 15.5414 | 14.5753 | 25.708 |
| 9/22/2012 19:15 | 15.5465 | 14.5753 | 25.708 |
| 9/22/2012 19:30 | 15.5517 | 14.5753 | 25.708 |
| 9/22/2012 19:45 | 15.5517 | 14.5808 | 25.708 |
| 9/22/2012 20:00 | 15.5567 | 14.5808 | 25.708 |
| 9/22/2012 20:15 | 15.567 | 14.5808 | 25.708 |
| 9/22/2012 20:30 | 15.5773 | 14.592 | 25.708 |
| 9/22/2012 20:45 | 15.5824 | 14.5864 | 25.708 |
| 9/22/2012 21:00 | 15.6081 | 14.592 | 25.708 |
| 9/22/2012 21:15 | 15.6081 | 14.592 | 25.708 |
| 9/22/2012 21:30 | 15.6235 | 14.592 | 25.708 |
| 9/22/2012 21:45 | 15.6338 | 14.592 | 25.708 |
| 9/22/2012 22:00 | 15.6388 | 14.592 | 25.708 |
| 9/22/2012 22:15 | 15.6544 | 14.592 | 25.708 |
| 9/22/2012 22:30 | 15.6645 | 14.592 | 25.708 |
| 9/22/2012 22:45 | 15.6748 | 14.592 | 25.708 |
| 9/22/2012 23:00 | 15.68 | 14.5864 | 25.708 |
| 9/22/2012 23:15 | 15.6851 | 14.5864 | 25.708 |
| 9/22/2012 23:30 | 15.6954 | 14.5864 | 25.708 |
| 9/22/2012 23:45 | 15.7005 | 14.5808 | 25.708 |
| 9/23/2012 0:00 | 15.7005 | 14.592 | 25.708 |
| 9/23/2012 0:15 | 15.6954 | 14.5808 | 25.708 |
| 9/23/2012 0:30 | 15.6902 | 14.5753 | 25.708 |
| 9/23/2012 0:45 | 15.68 | 14.5753 | 25.708 |
| 9/23/2012 1:00 | 15.68 | 14.5808 | 25.708 |
| 9/23/2012 1:15 | 15.6645 | 14.5753 | 25.708 |
| 9/23/2012 1:30 | 15.6594 | 14.5753 | 25.708 |
| 9/23/2012 1:45 | 15.6491 | 14.5753 | 25.708 |
| 9/23/2012 2:00 | 15.6388 | 14.5753 | 25.708 |
| 9/23/2012 2:15 | 15.6184 | 14.5753 | 25.708 |
| 9/23/2012 2:30 | 15.6081 | 14.5698 | 25.708 |
| 9/23/2012 2:45 | 15.5875 | 14.5698 | 25.708 |
| 9/23/2012 3:00 | 15.5721 | 14.5753 | 25.708 |
| 9/23/2012 3:15 | 15.5567 | 14.5753 | 25.708 |
| 9/23/2012 3:30 | 15.5414 | 14.5643 | 25.708 |
| 9/23/2012 3:45 | 15.5208 | 14.5698 | 25.708 |
| 9/23/2012 4:00 | 15.5054 | 14.5698 | 25.708 |
| 9/23/2012 4:15 | 15.4848 | 14.5698 | 25.708 |
| 9/23/2012 4:30 | 15.4694 | 14.5753 | 25.708 |
| 9/23/2012 4:45 | 15.4438 | 14.5698 | 25.708 |
| 9/23/2012 5:00 | 15.4284 | 14.5753 | 25.708 |
| 9/23/2012 5:15 | 15.413 | 14.5698 | 25.708 |
| 9/23/2012 5:30 | 15.3976 | 14.5698 | 25.708 |
| 9/23/2012 5:45 | 15.377 | 14.5753 | 25.708 |
| 9/23/2012 6:00 | 15.3617 | 14.5698 | 25.708 |
| 9/23/2012 6:15 | 15.3463 | 14.5698 | 25.708 |
| 9/23/2012 6:30 | 15.336 | 14.5808 | 25.708 |
| 9/23/2012 6:45 | 15.3206 | 14.5753 | 25.708 |
| 9/23/2012 7:00 | 15.3103 | 14.5808 | 25.708 |
| 9/23/2012 7:15 | 15.3051 | 14.5808 | 25.708 |
| 9/23/2012 7:30 | 15.295 | 14.5864 | 25.708 |
| 9/23/2012 7:45 | 15.2897 | 14.5864 | 25.708 |
| 9/23/2012 8:00 | 15.2847 | 14.5864 | 25.708 |

| | | | |
|-----------------|---------|---------|--------|
| 9/23/2012 8:15 | 15.2847 | 14.592 | 25.708 |
| 9/23/2012 8:30 | 15.2847 | 14.592 | 25.708 |
| 9/23/2012 8:45 | 15.2847 | 14.592 | 25.708 |
| 9/23/2012 9:00 | 15.2897 | 14.5864 | 25.708 |
| 9/23/2012 9:15 | 15.3051 | 14.592 | 25.708 |
| 9/23/2012 9:30 | 15.3103 | 14.592 | 25.708 |
| 9/23/2012 9:45 | 15.3308 | 14.592 | 25.708 |
| 9/23/2012 10:00 | 15.3411 | 14.592 | 25.708 |
| 9/23/2012 10:15 | 15.3617 | 14.592 | 25.708 |
| 9/23/2012 10:30 | 15.3821 | 14.5975 | 25.708 |
| 9/23/2012 10:45 | 15.3976 | 14.592 | 25.708 |
| 9/23/2012 11:00 | 15.4181 | 14.592 | 25.708 |
| 9/23/2012 11:15 | 15.4335 | 14.592 | 25.708 |
| 9/23/2012 11:30 | 15.4541 | 14.592 | 25.708 |
| 9/23/2012 11:45 | 15.4694 | 14.5864 | 25.708 |
| 9/23/2012 12:00 | 15.4848 | 14.5864 | 25.708 |
| 9/23/2012 12:15 | 15.4951 | 14.5808 | 25.708 |
| 9/23/2012 12:30 | 15.5105 | 14.5698 | 25.708 |
| 9/23/2012 12:45 | 15.526 | 14.5753 | 25.708 |
| 9/23/2012 13:00 | 15.5362 | 14.5753 | 25.708 |
| 9/23/2012 13:15 | 15.5414 | 14.5698 | 25.708 |
| 9/23/2012 13:30 | 15.5567 | 14.5698 | 25.708 |
| 9/23/2012 13:45 | 15.5618 | 14.5643 | 25.708 |
| 9/23/2012 14:00 | 15.567 | 14.5643 | 25.708 |
| 9/23/2012 14:15 | 15.5773 | 14.5643 | 25.708 |
| 9/23/2012 14:30 | 15.5824 | 14.5753 | 25.708 |
| 9/23/2012 14:45 | 15.5927 | 14.5698 | 25.708 |
| 9/23/2012 15:00 | 15.603 | 14.5698 | 25.708 |
| 9/23/2012 15:15 | 15.603 | 14.5753 | 25.708 |
| 9/23/2012 15:30 | 15.603 | 14.5753 | 25.708 |
| 9/23/2012 15:45 | 15.603 | 14.5698 | 25.708 |
| 9/23/2012 16:00 | 15.6081 | 14.5753 | 25.708 |
| 9/23/2012 16:15 | 15.6081 | 14.5808 | 25.708 |
| 9/23/2012 16:30 | 15.6132 | 14.5808 | 25.708 |
| 9/23/2012 16:45 | 15.6184 | 14.5808 | 25.708 |
| 9/23/2012 17:00 | 15.6132 | 14.5864 | 25.708 |
| 9/23/2012 17:15 | 15.6132 | 14.5808 | 25.708 |
| 9/23/2012 17:30 | 15.6081 | 14.5864 | 25.708 |
| 9/23/2012 17:45 | 15.6081 | 14.5864 | 25.708 |
| 9/23/2012 18:00 | 15.603 | 14.5864 | 25.708 |
| 9/23/2012 18:15 | 15.603 | 14.5864 | 25.708 |
| 9/23/2012 18:30 | 15.5927 | 14.5808 | 25.708 |
| 9/23/2012 18:45 | 15.5875 | 14.5864 | 25.708 |
| 9/23/2012 19:00 | 15.5824 | 14.592 | 25.708 |
| 9/23/2012 19:15 | 15.5824 | 14.5975 | 25.708 |
| 9/23/2012 19:30 | 15.5773 | 14.603 | 25.708 |
| 9/23/2012 19:45 | 15.5773 | 14.6085 | 25.708 |
| 9/23/2012 20:00 | 15.5773 | 14.6085 | 25.708 |
| 9/23/2012 20:15 | 15.5721 | 14.6085 | 25.708 |
| 9/23/2012 20:30 | 15.5721 | 14.6085 | 25.708 |
| 9/23/2012 20:45 | 15.5773 | 14.6085 | 25.708 |
| 9/23/2012 21:00 | 15.5773 | 14.614 | 25.708 |
| 9/23/2012 21:15 | 15.5824 | 14.614 | 25.708 |
| 9/23/2012 21:30 | 15.5927 | 14.6085 | 25.708 |
| 9/23/2012 21:45 | 15.5927 | 14.614 | 25.708 |
| 9/23/2012 22:00 | 15.6081 | 14.614 | 25.708 |
| 9/23/2012 22:15 | 15.6132 | 14.614 | 25.708 |
| 9/23/2012 22:30 | 15.6184 | 14.614 | 25.708 |
| 9/23/2012 22:45 | 15.6235 | 14.6085 | 25.708 |
| 9/23/2012 23:00 | 15.6338 | 14.6085 | 25.708 |
| 9/23/2012 23:15 | 15.6441 | 14.6085 | 25.708 |

| | | | |
|-----------------|---------|---------|--------|
| 9/23/2012 23:30 | 15.6491 | 14.6085 | 25.708 |
| 9/23/2012 23:45 | 15.6594 | 14.6085 | 25.708 |
| 9/24/2012 0:00 | 15.6697 | 14.6085 | 25.708 |
| 9/24/2012 0:15 | 15.6697 | 14.5975 | 25.708 |
| 9/24/2012 0:30 | 15.6697 | 14.5975 | 25.708 |
| 9/24/2012 0:45 | 15.6697 | 14.5975 | 25.708 |
| 9/24/2012 1:00 | 15.6697 | 14.592 | 25.708 |
| 9/24/2012 1:15 | 15.6697 | 14.5864 | 25.708 |
| 9/24/2012 1:30 | 15.6697 | 14.5864 | 25.708 |
| 9/24/2012 1:45 | 15.6594 | 14.5864 | 25.708 |
| 9/24/2012 2:00 | 15.6544 | 14.5864 | 25.708 |
| 9/24/2012 2:15 | 15.6441 | 14.5808 | 25.708 |
| 9/24/2012 2:30 | 15.6388 | 14.5753 | 25.708 |
| 9/24/2012 2:45 | 15.6287 | 14.5753 | 25.708 |
| 9/24/2012 3:00 | 15.6184 | 14.5753 | 25.708 |
| 9/24/2012 3:15 | 15.6081 | 14.5753 | 25.708 |
| 9/24/2012 3:30 | 15.5927 | 14.5753 | 25.708 |
| 9/24/2012 3:45 | 15.5824 | 14.5698 | 25.708 |
| 9/24/2012 4:00 | 15.567 | 14.5753 | 25.708 |
| 9/24/2012 4:15 | 15.5517 | 14.5753 | 25.708 |
| 9/24/2012 4:30 | 15.5362 | 14.5753 | 25.708 |
| 9/24/2012 4:45 | 15.526 | 14.5753 | 25.708 |
| 9/24/2012 5:00 | 15.5105 | 14.5753 | 25.708 |
| 9/24/2012 5:15 | 15.4951 | 14.5698 | 25.708 |
| 9/24/2012 5:30 | 15.4797 | 14.5753 | 25.708 |
| 9/24/2012 5:45 | 15.4644 | 14.5753 | 25.708 |
| 9/24/2012 6:00 | 15.449 | 14.5753 | 25.708 |
| 9/24/2012 6:15 | 15.4387 | 14.5808 | 25.708 |
| 9/24/2012 6:30 | 15.4233 | 14.5808 | 25.708 |
| 9/24/2012 6:45 | 15.4078 | 14.5864 | 25.708 |
| 9/24/2012 7:00 | 15.3924 | 14.592 | 25.708 |
| 9/24/2012 7:15 | 15.3873 | 14.592 | 25.708 |
| 9/24/2012 7:30 | 15.3667 | 14.5864 | 25.708 |
| 9/24/2012 7:45 | 15.3565 | 14.592 | 25.708 |
| 9/24/2012 8:00 | 15.3463 | 14.5975 | 25.708 |
| 9/24/2012 8:15 | 15.336 | 14.5975 | 25.708 |
| 9/24/2012 8:30 | 15.3308 | 14.6085 | 25.708 |
| 9/24/2012 8:45 | 15.3257 | 14.6085 | 25.708 |
| 9/24/2012 9:00 | 15.3206 | 14.6085 | 25.708 |
| 9/24/2012 9:15 | 15.3154 | 14.6085 | 25.708 |
| 9/24/2012 9:30 | 15.3103 | 14.614 | 25.708 |
| 9/24/2012 9:45 | 15.3103 | 14.6085 | 25.708 |
| 9/24/2012 10:00 | 15.3103 | 14.614 | 25.708 |
| 9/24/2012 10:15 | 15.3206 | 14.6085 | 25.708 |
| 9/24/2012 10:30 | 15.3257 | 14.6085 | 25.708 |
| 9/24/2012 10:45 | 15.3411 | 14.6085 | 25.708 |
| 9/24/2012 11:00 | 15.3565 | 14.603 | 25.708 |
| 9/24/2012 11:15 | 15.372 | 14.603 | 25.708 |
| 9/24/2012 11:30 | 15.2749 | 14.5995 | 26 |
| 9/24/2012 11:45 | 15.2897 | 14.598 | 25.708 |
| 9/24/2012 12:00 | 15.3 | 14.6034 | 25.708 |
| 9/24/2012 12:15 | 15.3154 | 14.5921 | 25.708 |
| 9/24/2012 12:30 | 15.3308 | 14.5921 | 25.708 |
| 9/24/2012 12:45 | 15.3565 | 14.5864 | 25.708 |
| 9/24/2012 13:00 | 15.3667 | 14.5864 | 25.708 |
| 9/24/2012 13:15 | 15.3821 | 14.5864 | 25.708 |
| 9/24/2012 13:30 | 15.3976 | 14.5809 | 25.708 |
| 9/24/2012 13:45 | 15.413 | 14.5864 | 25.708 |
| 9/24/2012 14:00 | 15.4181 | 14.5864 | 25.708 |
| 9/24/2012 14:15 | 15.4387 | 14.5808 | 25.708 |
| 9/24/2012 14:30 | 15.4438 | 14.5808 | 25.708 |

| | | | |
|-----------------|---------|---------|--------|
| 9/24/2012 14:45 | 15.4591 | 14.5808 | 25.708 |
| 9/24/2012 15:00 | 15.4694 | 14.5808 | 25.708 |
| 9/24/2012 15:15 | 15.4747 | 14.5808 | 25.708 |
| 9/24/2012 15:30 | 15.4797 | 14.5753 | 25.708 |
| 9/24/2012 15:45 | 15.49 | 14.5808 | 25.708 |
| 9/24/2012 16:00 | 15.4951 | 14.5808 | 25.708 |
| 9/24/2012 16:15 | 15.5054 | 14.5808 | 25.708 |
| 9/24/2012 16:30 | 15.5157 | 14.5808 | 25.708 |
| 9/24/2012 16:45 | 15.5157 | 14.5808 | 25.708 |
| 9/24/2012 17:00 | 15.526 | 14.5808 | 25.708 |
| 9/24/2012 17:15 | 15.526 | 14.5753 | 25.708 |
| 9/24/2012 17:30 | 15.526 | 14.5808 | 25.708 |
| 9/24/2012 17:45 | 15.5311 | 14.5808 | 25.708 |
| 9/24/2012 18:00 | 15.526 | 14.5864 | 25.708 |
| 9/24/2012 18:15 | 15.5311 | 14.592 | 25.708 |
| 9/24/2012 18:30 | 15.5311 | 14.592 | 25.708 |
| 9/24/2012 18:45 | 15.5208 | 14.592 | 25.708 |
| 9/24/2012 19:00 | 15.5105 | 14.592 | 25.708 |
| 9/24/2012 19:15 | 15.5054 | 14.592 | 25.708 |
| 9/24/2012 19:30 | 15.5003 | 14.5975 | 25.708 |
| 9/24/2012 19:45 | 15.4951 | 14.603 | 25.708 |
| 9/24/2012 20:00 | 15.49 | 14.5975 | 25.708 |
| 9/24/2012 20:15 | 15.4797 | 14.5975 | 25.708 |
| 9/24/2012 20:30 | 15.4747 | 14.603 | 25.708 |
| 9/24/2012 20:45 | 15.4694 | 14.603 | 25.708 |
| 9/24/2012 21:00 | 15.4694 | 14.603 | 25.708 |
| 9/24/2012 21:15 | 15.4694 | 14.6085 | 25.708 |
| 9/24/2012 21:30 | 15.4694 | 14.6085 | 25.708 |
| 9/24/2012 21:45 | 15.4694 | 14.6085 | 25.708 |
| 9/24/2012 22:00 | 15.4694 | 14.603 | 25.708 |
| 9/24/2012 22:15 | 15.4694 | 14.6085 | 25.708 |
| 9/24/2012 22:30 | 15.4694 | 14.6085 | 25.708 |
| 9/24/2012 22:45 | 15.4694 | 14.603 | 25.708 |
| 9/24/2012 23:00 | 15.4644 | 14.5975 | 25.708 |
| 9/24/2012 23:15 | 15.4747 | 14.5975 | 25.708 |
| 9/24/2012 23:30 | 15.4797 | 14.5975 | 25.708 |
| 9/24/2012 23:45 | 15.49 | 14.5975 | 25.708 |
| 9/25/2012 0:00 | 15.4951 | 14.5975 | 25.708 |
| 9/25/2012 0:15 | 15.5054 | 14.603 | 25.708 |
| 9/25/2012 0:30 | 15.5105 | 14.5975 | 25.708 |
| 9/25/2012 0:45 | 15.5157 | 14.603 | 25.708 |
| 9/25/2012 1:00 | 15.5208 | 14.5975 | 25.708 |
| 9/25/2012 1:15 | 15.526 | 14.5975 | 25.708 |
| 9/25/2012 1:30 | 15.5311 | 14.592 | 25.708 |
| 9/25/2012 1:45 | 15.5311 | 14.5864 | 25.708 |
| 9/25/2012 2:00 | 15.5311 | 14.5864 | 25.708 |
| 9/25/2012 2:15 | 15.526 | 14.5808 | 25.708 |
| 9/25/2012 2:30 | 15.5311 | 14.5808 | 25.708 |
| 9/25/2012 2:45 | 15.5311 | 14.5864 | 25.708 |
| 9/25/2012 3:00 | 15.5311 | 14.5864 | 25.708 |
| 9/25/2012 3:15 | 15.5208 | 14.5864 | 25.708 |
| 9/25/2012 3:30 | 15.5157 | 14.5808 | 25.708 |
| 9/25/2012 3:45 | 15.5157 | 14.5808 | 25.708 |
| 9/25/2012 4:00 | 15.5054 | 14.5808 | 25.708 |
| 9/25/2012 4:15 | 15.5003 | 14.5808 | 25.708 |
| 9/25/2012 4:30 | 15.4848 | 14.5698 | 25.708 |
| 9/25/2012 4:45 | 15.4797 | 14.5808 | 25.708 |
| 9/25/2012 5:00 | 15.4694 | 14.5753 | 25.708 |
| 9/25/2012 5:15 | 15.4644 | 14.5753 | 25.708 |
| 9/25/2012 5:30 | 15.4541 | 14.5808 | 25.708 |
| 9/25/2012 5:45 | 15.4387 | 14.5808 | 25.708 |

| | | | |
|-----------------|---------|---------|--------|
| 9/25/2012 6:00 | 15.4284 | 14.5808 | 25.708 |
| 9/25/2012 6:15 | 15.4078 | 14.5864 | 25.708 |
| 9/25/2012 6:30 | 15.3924 | 14.5864 | 25.708 |
| 9/25/2012 6:45 | 15.3873 | 14.592 | 25.708 |
| 9/25/2012 7:00 | 15.3667 | 14.592 | 25.708 |
| 9/25/2012 7:15 | 15.3617 | 14.5975 | 25.708 |
| 9/25/2012 7:30 | 15.3411 | 14.5975 | 25.708 |
| 9/25/2012 7:45 | 15.3308 | 14.603 | 25.708 |
| 9/25/2012 8:00 | 15.3257 | 14.614 | 25.708 |
| 9/25/2012 8:15 | 15.3103 | 14.614 | 25.708 |
| 9/25/2012 8:30 | 15.3 | 14.6197 | 25.708 |
| 9/25/2012 8:45 | 15.2897 | 14.6197 | 25.708 |
| 9/25/2012 9:00 | 15.2744 | 14.6197 | 25.708 |
| 9/25/2012 9:15 | 15.2693 | 14.6252 | 25.708 |
| 9/25/2012 9:30 | 15.2538 | 14.6252 | 25.708 |
| 9/25/2012 9:45 | 15.2487 | 14.6252 | 25.708 |
| 9/25/2012 10:00 | 15.2384 | 14.6252 | 25.708 |
| 9/25/2012 10:15 | 15.2384 | 14.6252 | 25.708 |
| 9/25/2012 10:30 | 15.2333 | 14.6252 | 25.708 |
| 9/25/2012 10:45 | 15.2281 | 14.6197 | 25.708 |
| 9/25/2012 11:00 | 15.2281 | 14.6197 | 25.708 |
| 9/25/2012 11:15 | 15.2333 | 14.6252 | 25.708 |
| 9/25/2012 11:30 | 15.2281 | 14.614 | 25.708 |
| 9/25/2012 11:45 | 15.2333 | 14.6085 | 25.708 |
| 9/25/2012 12:00 | 15.2538 | 14.6085 | 25.708 |
| 9/25/2012 12:15 | 15.259 | 14.603 | 25.708 |
| 9/25/2012 12:30 | 15.2693 | 14.6085 | 25.708 |
| 9/25/2012 12:45 | 15.2847 | 14.6085 | 25.708 |
| 9/25/2012 13:00 | 15.3 | 14.6085 | 25.708 |
| 9/25/2012 13:15 | 15.3103 | 14.603 | 25.708 |
| 9/25/2012 13:30 | 15.3257 | 14.5975 | 25.708 |
| 9/25/2012 13:45 | 15.3411 | 14.603 | 25.708 |
| 9/25/2012 14:00 | 15.3514 | 14.603 | 25.708 |
| 9/25/2012 14:15 | 15.3667 | 14.592 | 25.708 |
| 9/25/2012 14:30 | 15.377 | 14.592 | 25.708 |
| 9/25/2012 14:45 | 15.3924 | 14.5864 | 25.708 |
| 9/25/2012 15:00 | 15.4078 | 14.592 | 25.708 |
| 9/25/2012 15:15 | 15.4181 | 14.5808 | 25.708 |
| 9/25/2012 15:30 | 15.4284 | 14.5864 | 25.708 |
| 9/25/2012 15:45 | 15.4438 | 14.5808 | 25.708 |
| 9/25/2012 16:00 | 15.4541 | 14.5864 | 25.708 |
| 9/25/2012 16:15 | 15.4694 | 14.5864 | 25.708 |
| 9/25/2012 16:30 | 15.4797 | 14.592 | 25.708 |
| 9/25/2012 16:45 | 15.4951 | 14.5864 | 25.708 |
| 9/25/2012 17:00 | 15.5003 | 14.592 | 25.708 |
| 9/25/2012 17:15 | 15.5105 | 14.5975 | 25.708 |
| 9/25/2012 17:30 | 15.5157 | 14.5975 | 25.708 |
| 9/25/2012 17:45 | 15.526 | 14.5975 | 25.708 |
| 9/25/2012 18:00 | 15.526 | 14.5975 | 25.708 |
| 9/25/2012 18:15 | 15.5311 | 14.603 | 25.708 |
| 9/25/2012 18:30 | 15.5311 | 14.603 | 25.708 |
| 9/25/2012 18:45 | 15.5311 | 14.6085 | 25.708 |
| 9/25/2012 19:00 | 15.5311 | 14.614 | 25.708 |
| 9/25/2012 19:15 | 15.526 | 14.6197 | 25.708 |
| 9/25/2012 19:30 | 15.5208 | 14.614 | 25.708 |
| 9/25/2012 19:45 | 15.5157 | 14.6197 | 25.708 |
| 9/25/2012 20:00 | 15.5105 | 14.6197 | 25.708 |
| 9/25/2012 20:15 | 15.5003 | 14.614 | 25.708 |
| 9/25/2012 20:30 | 15.5003 | 14.6252 | 25.708 |
| 9/25/2012 20:45 | 15.4848 | 14.6197 | 25.708 |
| 9/25/2012 21:00 | 15.4848 | 14.6252 | 25.708 |

| | | | |
|-----------------|---------|---------|--------|
| 9/25/2012 21:15 | 15.4797 | 14.6307 | 25.708 |
| 9/25/2012 21:30 | 15.4747 | 14.6307 | 25.708 |
| 9/25/2012 21:45 | 15.4694 | 14.6307 | 25.708 |
| 9/25/2012 22:00 | 15.4591 | 14.6307 | 25.708 |
| 9/25/2012 22:15 | 15.4541 | 14.6252 | 25.708 |
| 9/25/2012 22:30 | 15.4438 | 14.6307 | 25.708 |
| 9/25/2012 22:45 | 15.4387 | 14.6252 | 25.708 |
| 9/25/2012 23:00 | 15.4387 | 14.6307 | 25.708 |
| 9/25/2012 23:15 | 15.449 | 14.6362 | 25.708 |
| 9/25/2012 23:30 | 15.4438 | 14.6417 | 25.708 |
| 9/25/2012 23:45 | 15.449 | 14.6362 | 25.708 |
| 9/26/2012 0:00 | 15.4438 | 14.6362 | 25.708 |
| 9/26/2012 0:15 | 15.4438 | 14.6252 | 25.708 |
| 9/26/2012 0:30 | 15.449 | 14.6252 | 25.708 |
| 9/26/2012 0:45 | 15.4591 | 14.6252 | 25.708 |
| 9/26/2012 1:00 | 15.4591 | 14.6252 | 25.708 |
| 9/26/2012 1:15 | 15.4644 | 14.614 | 25.708 |
| 9/26/2012 1:30 | 15.4747 | 14.6197 | 25.708 |
| 9/26/2012 1:45 | 15.4797 | 14.614 | 25.708 |
| 9/26/2012 2:00 | 15.4848 | 14.614 | 25.708 |
| 9/26/2012 2:15 | 15.49 | 14.603 | 25.708 |
| 9/26/2012 2:30 | 15.4951 | 14.5975 | 25.708 |
| 9/26/2012 2:45 | 15.5054 | 14.603 | 25.708 |
| 9/26/2012 3:00 | 15.5003 | 14.603 | 25.708 |
| 9/26/2012 3:15 | 15.5054 | 14.5975 | 25.708 |
| 9/26/2012 3:30 | 15.5105 | 14.5975 | 25.708 |
| 9/26/2012 3:45 | 15.5157 | 14.5975 | 25.708 |
| 9/26/2012 4:00 | 15.5208 | 14.5975 | 25.708 |
| 9/26/2012 4:15 | 15.5208 | 14.592 | 25.708 |
| 9/26/2012 4:30 | 15.5208 | 14.5975 | 25.708 |
| 9/26/2012 4:45 | 15.5105 | 14.5975 | 25.708 |
| 9/26/2012 5:00 | 15.5157 | 14.592 | 25.708 |
| 9/26/2012 5:15 | 15.5105 | 14.592 | 25.708 |
| 9/26/2012 5:30 | 15.5054 | 14.592 | 25.708 |
| 9/26/2012 5:45 | 15.5003 | 14.5975 | 25.708 |
| 9/26/2012 6:00 | 15.4951 | 14.5975 | 25.708 |
| 9/26/2012 6:15 | 15.4848 | 14.603 | 25.708 |
| 9/26/2012 6:30 | 15.4797 | 14.603 | 25.708 |
| 9/26/2012 6:45 | 15.4644 | 14.603 | 25.708 |
| 9/26/2012 7:00 | 15.449 | 14.5975 | 25.708 |
| 9/26/2012 7:15 | 15.4335 | 14.603 | 25.708 |
| 9/26/2012 7:30 | 15.4233 | 14.614 | 25.708 |
| 9/26/2012 7:45 | 15.4078 | 14.614 | 25.708 |
| 9/26/2012 8:00 | 15.4027 | 14.614 | 25.708 |
| 9/26/2012 8:15 | 15.377 | 14.614 | 25.708 |
| 9/26/2012 8:30 | 15.372 | 14.614 | 25.708 |
| 9/26/2012 8:45 | 15.3514 | 14.614 | 25.708 |
| 9/26/2012 9:00 | 15.3411 | 14.6085 | 25.708 |
| 9/26/2012 9:15 | 15.3257 | 14.6085 | 25.708 |
| 9/26/2012 9:30 | 15.3103 | 14.614 | 25.708 |
| 9/26/2012 9:45 | 15.3 | 14.614 | 25.708 |
| 9/26/2012 10:00 | 15.2847 | 14.614 | 25.708 |
| 9/26/2012 10:15 | 15.2744 | 14.614 | 25.708 |
| 9/26/2012 10:30 | 15.259 | 14.614 | 25.708 |
| 9/26/2012 10:45 | 15.2487 | 14.6085 | 25.708 |
| 9/26/2012 11:00 | 15.2333 | 14.6085 | 25.708 |
| 9/26/2012 11:15 | 15.2281 | 14.603 | 25.708 |
| 9/26/2012 11:30 | 15.223 | 14.603 | 25.708 |
| 9/26/2012 11:45 | 15.2127 | 14.5975 | 25.708 |
| 9/26/2012 12:00 | 15.2127 | 14.5975 | 25.708 |
| 9/26/2012 12:15 | 15.2179 | 14.592 | 25.708 |

| | | | |
|-----------------|---------|---------|--------|
| 9/26/2012 12:30 | 15.2179 | 14.5975 | 25.708 |
| 9/26/2012 12:45 | 15.223 | 14.5864 | 25.708 |
| 9/26/2012 13:00 | 15.2384 | 14.5864 | 25.708 |
| 9/26/2012 13:15 | 15.2487 | 14.5808 | 25.708 |
| 9/26/2012 13:30 | 15.259 | 14.5753 | 25.708 |
| 9/26/2012 13:45 | 15.2744 | 14.5808 | 25.708 |
| 9/26/2012 14:00 | 15.2847 | 14.5753 | 25.708 |
| 9/26/2012 14:15 | 15.3051 | 14.5698 | 25.708 |
| 9/26/2012 14:30 | 15.3257 | 14.5698 | 25.708 |
| 9/26/2012 14:45 | 15.336 | 14.5753 | 25.708 |
| 9/26/2012 15:00 | 15.3617 | 14.5698 | 25.708 |
| 9/26/2012 15:15 | 15.3821 | 14.5698 | 25.708 |
| 9/26/2012 15:30 | 15.4078 | 14.5808 | 25.708 |
| 9/26/2012 15:45 | 15.4284 | 14.5753 | 25.708 |
| 9/26/2012 16:00 | 15.4438 | 14.5753 | 25.708 |
| 9/26/2012 16:15 | 15.4541 | 14.5753 | 25.708 |
| 9/26/2012 16:30 | 15.4747 | 14.5753 | 25.708 |
| 9/26/2012 16:45 | 15.4848 | 14.5753 | 25.708 |
| 9/26/2012 17:00 | 15.5003 | 14.5808 | 25.708 |
| 9/26/2012 17:15 | 15.5105 | 14.5808 | 25.708 |
| 9/26/2012 17:30 | 15.526 | 14.5864 | 25.708 |
| 9/26/2012 17:45 | 15.5362 | 14.5864 | 25.708 |
| 9/26/2012 18:00 | 15.5465 | 14.5975 | 25.708 |
| 9/26/2012 18:15 | 15.5567 | 14.5975 | 25.708 |
| 9/26/2012 18:30 | 15.5567 | 14.5975 | 25.708 |
| 9/26/2012 18:45 | 15.5618 | 14.5975 | 25.708 |
| 9/26/2012 19:00 | 15.567 | 14.603 | 25.708 |
| 9/26/2012 19:15 | 15.567 | 14.603 | 25.708 |
| 9/26/2012 19:30 | 15.567 | 14.6085 | 25.708 |
| 9/26/2012 19:45 | 15.5618 | 14.6085 | 25.708 |
| 9/26/2012 20:00 | 15.5618 | 14.614 | 25.708 |
| 9/26/2012 20:15 | 15.5517 | 14.6197 | 25.708 |
| 9/26/2012 20:30 | 15.5465 | 14.6197 | 25.708 |
| 9/26/2012 20:45 | 15.5362 | 14.6197 | 25.708 |
| 9/26/2012 21:00 | 15.5311 | 14.6197 | 25.708 |
| 9/26/2012 21:15 | 15.526 | 14.6307 | 25.708 |
| 9/26/2012 21:30 | 15.5157 | 14.6252 | 25.708 |
| 9/26/2012 21:45 | 15.5003 | 14.6252 | 25.708 |
| 9/26/2012 22:00 | 15.49 | 14.6307 | 25.708 |
| 9/26/2012 22:15 | 15.4797 | 14.6307 | 25.708 |
| 9/26/2012 22:30 | 15.4694 | 14.6252 | 25.708 |
| 9/26/2012 22:45 | 15.4644 | 14.6307 | 25.708 |
| 9/26/2012 23:00 | 15.449 | 14.6252 | 25.708 |
| 9/26/2012 23:15 | 15.4387 | 14.6252 | 25.708 |
| 9/26/2012 23:30 | 15.4284 | 14.6252 | 25.708 |
| 9/26/2012 23:45 | 15.4181 | 14.614 | 25.708 |
| 9/27/2012 0:00 | 15.413 | 14.6197 | 25.708 |
| 9/27/2012 0:15 | 15.413 | 14.6197 | 25.708 |
| 9/27/2012 0:30 | 15.4078 | 14.614 | 25.708 |
| 9/27/2012 0:45 | 15.4078 | 14.6085 | 25.708 |
| 9/27/2012 1:00 | 15.4027 | 14.6085 | 25.708 |
| 9/27/2012 1:15 | 15.4078 | 14.603 | 25.708 |
| 9/27/2012 1:30 | 15.4078 | 14.5975 | 25.708 |
| 9/27/2012 1:45 | 15.4181 | 14.5975 | 25.708 |
| 9/27/2012 2:00 | 15.4233 | 14.592 | 25.708 |
| 9/27/2012 2:15 | 15.4335 | 14.603 | 25.708 |
| 9/27/2012 2:30 | 15.4387 | 14.592 | 25.708 |
| 9/27/2012 2:45 | 15.4387 | 14.5975 | 25.708 |
| 9/27/2012 3:00 | 15.4541 | 14.592 | 25.708 |
| 9/27/2012 3:15 | 15.4591 | 14.5975 | 25.708 |
| 9/27/2012 3:30 | 15.4644 | 14.5975 | 25.708 |

| | | | |
|-----------------|---------|---------|--------|
| 9/27/2012 3:45 | 15.4747 | 14.5975 | 25.708 |
| 9/27/2012 4:00 | 15.4797 | 14.5975 | 25.708 |
| 9/27/2012 4:15 | 15.49 | 14.5975 | 25.708 |
| 9/27/2012 4:30 | 15.4951 | 14.592 | 25.708 |
| 9/27/2012 4:45 | 15.4951 | 14.592 | 25.708 |
| 9/27/2012 5:00 | 15.5003 | 14.5975 | 25.708 |
| 9/27/2012 5:15 | 15.5105 | 14.592 | 25.708 |
| 9/27/2012 5:30 | 15.5054 | 14.592 | 25.708 |
| 9/27/2012 5:45 | 15.5105 | 14.592 | 25.708 |
| 9/27/2012 6:00 | 15.5157 | 14.5975 | 25.708 |
| 9/27/2012 6:15 | 15.5208 | 14.603 | 25.708 |
| 9/27/2012 6:30 | 15.5157 | 14.603 | 25.708 |
| 9/27/2012 6:45 | 15.5208 | 14.6085 | 25.708 |
| 9/27/2012 7:00 | 15.5105 | 14.614 | 25.708 |
| 9/27/2012 7:15 | 15.5003 | 14.6085 | 25.708 |
| 9/27/2012 7:30 | 15.49 | 14.614 | 25.708 |
| 9/27/2012 7:45 | 15.4747 | 14.6085 | 25.708 |
| 9/27/2012 8:00 | 15.4694 | 14.614 | 25.708 |
| 9/27/2012 8:15 | 15.4541 | 14.614 | 25.708 |
| 9/27/2012 8:30 | 15.4438 | 14.614 | 25.708 |
| 9/27/2012 8:45 | 15.4284 | 14.6197 | 25.708 |
| 9/27/2012 9:00 | 15.413 | 14.6197 | 25.708 |
| 9/27/2012 9:15 | 15.3976 | 14.6197 | 25.708 |
| 9/27/2012 9:30 | 15.3821 | 14.614 | 25.708 |
| 9/27/2012 9:45 | 15.372 | 14.6197 | 25.708 |
| 9/27/2012 10:00 | 15.3514 | 14.6197 | 25.708 |
| 9/27/2012 10:15 | 15.3411 | 14.6197 | 25.708 |
| 9/27/2012 10:30 | 15.3308 | 14.614 | 25.708 |
| 9/27/2012 10:45 | 15.3103 | 14.6197 | 25.708 |
| 9/27/2012 11:00 | 15.295 | 14.614 | 25.708 |
| 9/27/2012 11:15 | 15.2847 | 14.6085 | 25.708 |
| 9/27/2012 11:30 | 15.2744 | 14.6085 | 25.708 |
| 9/27/2012 11:45 | 15.2641 | 14.6085 | 25.708 |
| 9/27/2012 12:00 | 15.2538 | 14.6085 | 25.708 |
| 9/27/2012 12:15 | 15.2436 | 14.603 | 25.708 |
| 9/27/2012 12:30 | 15.2436 | 14.6085 | 25.708 |
| 9/27/2012 12:45 | 15.2333 | 14.5975 | 25.708 |
| 9/27/2012 13:00 | 15.2333 | 14.5975 | 25.708 |
| 9/27/2012 13:15 | 15.2333 | 14.5975 | 25.708 |
| 9/27/2012 13:30 | 15.2384 | 14.592 | 25.708 |
| 9/27/2012 13:45 | 15.2487 | 14.592 | 25.708 |
| 9/27/2012 14:00 | 15.259 | 14.592 | 25.708 |
| 9/27/2012 14:15 | 15.2693 | 14.5864 | 25.708 |
| 9/27/2012 14:30 | 15.2794 | 14.592 | 25.708 |
| 9/27/2012 14:45 | 15.295 | 14.5808 | 25.708 |
| 9/27/2012 15:00 | 15.3154 | 14.5864 | 25.708 |
| 9/27/2012 15:15 | 15.3308 | 14.5864 | 25.708 |
| 9/27/2012 15:30 | 15.3565 | 14.5864 | 25.708 |
| 9/27/2012 15:45 | 15.377 | 14.5864 | 25.708 |
| 9/27/2012 16:00 | 15.3924 | 14.5808 | 25.708 |
| 9/27/2012 16:15 | 15.413 | 14.5808 | 25.708 |
| 9/27/2012 16:30 | 15.4284 | 14.5864 | 25.708 |
| 9/27/2012 16:45 | 15.449 | 14.5808 | 25.708 |
| 9/27/2012 17:00 | 15.4694 | 14.5864 | 25.708 |
| 9/27/2012 17:15 | 15.4848 | 14.5864 | 25.708 |
| 9/27/2012 17:30 | 15.4951 | 14.5864 | 25.708 |
| 9/27/2012 17:45 | 15.5105 | 14.5864 | 25.708 |
| 9/27/2012 18:00 | 15.526 | 14.592 | 25.708 |
| 9/27/2012 18:15 | 15.5311 | 14.592 | 25.708 |
| 9/27/2012 18:30 | 15.5414 | 14.603 | 25.708 |
| 9/27/2012 18:45 | 15.5517 | 14.603 | 25.708 |

| | | | |
|-----------------|---------|---------|--------|
| 9/27/2012 19:00 | 15.5567 | 14.6085 | 25.708 |
| 9/27/2012 19:15 | 15.567 | 14.603 | 25.708 |
| 9/27/2012 19:30 | 15.5721 | 14.603 | 25.708 |
| 9/27/2012 19:45 | 15.567 | 14.6085 | 25.708 |
| 9/27/2012 20:00 | 15.5618 | 14.614 | 25.708 |
| 9/27/2012 20:15 | 15.5567 | 14.614 | 25.708 |
| 9/27/2012 20:30 | 15.5517 | 14.6085 | 25.708 |
| 9/27/2012 20:45 | 15.5414 | 14.614 | 25.708 |
| 9/27/2012 21:00 | 15.5362 | 14.614 | 25.708 |
| 9/27/2012 21:15 | 15.526 | 14.6197 | 25.708 |
| 9/27/2012 21:30 | 15.5105 | 14.6197 | 25.708 |
| 9/27/2012 21:45 | 15.5003 | 14.6197 | 25.708 |
| 9/27/2012 22:00 | 15.4848 | 14.6197 | 25.708 |
| 9/27/2012 22:15 | 15.4797 | 14.6252 | 25.708 |
| 9/27/2012 22:30 | 15.4591 | 14.6197 | 25.708 |
| 9/27/2012 22:45 | 15.449 | 14.6197 | 25.708 |
| 9/27/2012 23:00 | 15.4335 | 14.6197 | 25.708 |
| 9/27/2012 23:15 | 15.4233 | 14.6197 | 25.708 |
| 9/27/2012 23:30 | 15.4078 | 14.6197 | 25.708 |
| 9/27/2012 23:45 | 15.3976 | 14.614 | 25.708 |
| 9/28/2012 0:00 | 15.3924 | 14.614 | 25.708 |
| 9/28/2012 0:15 | 15.377 | 14.603 | 25.708 |
| 9/28/2012 0:30 | 15.377 | 14.6085 | 25.708 |
| 9/28/2012 0:45 | 15.3667 | 14.6085 | 25.708 |
| 9/28/2012 1:00 | 15.3565 | 14.603 | 25.708 |
| 9/28/2012 1:15 | 15.3565 | 14.5975 | 25.708 |
| 9/28/2012 1:30 | 15.3514 | 14.5975 | 25.708 |
| 9/28/2012 1:45 | 15.3514 | 14.5975 | 25.708 |
| 9/28/2012 2:00 | 15.3565 | 14.5975 | 25.708 |
| 9/28/2012 2:15 | 15.3617 | 14.592 | 25.708 |
| 9/28/2012 2:30 | 15.3667 | 14.592 | 25.708 |
| 9/28/2012 2:45 | 15.3821 | 14.5864 | 25.708 |
| 9/28/2012 3:00 | 15.3976 | 14.592 | 25.708 |
| 9/28/2012 3:15 | 15.4078 | 14.5864 | 25.708 |
| 9/28/2012 3:30 | 15.4233 | 14.592 | 25.708 |
| 9/28/2012 3:45 | 15.4335 | 14.5864 | 25.708 |
| 9/28/2012 4:00 | 15.449 | 14.5864 | 25.708 |
| 9/28/2012 4:15 | 15.4644 | 14.5864 | 25.708 |
| 9/28/2012 4:30 | 15.4797 | 14.5864 | 25.708 |
| 9/28/2012 4:45 | 15.4951 | 14.592 | 25.708 |
| 9/28/2012 5:00 | 15.5105 | 14.592 | 25.708 |
| 9/28/2012 5:15 | 15.526 | 14.5864 | 25.708 |
| 9/28/2012 5:30 | 15.5362 | 14.5975 | 25.708 |
| 9/28/2012 5:45 | 15.5465 | 14.603 | 25.708 |
| 9/28/2012 6:00 | 15.5517 | 14.592 | 25.708 |
| 9/28/2012 6:15 | 15.567 | 14.5975 | 25.708 |
| 9/28/2012 6:30 | 15.567 | 14.603 | 25.708 |
| 9/28/2012 6:45 | 15.5773 | 14.5975 | 25.708 |
| 9/28/2012 7:00 | 15.5721 | 14.5975 | 25.708 |
| 9/28/2012 7:15 | 15.5773 | 14.603 | 25.708 |
| 9/28/2012 7:30 | 15.5721 | 14.6085 | 25.708 |
| 9/28/2012 7:45 | 15.5721 | 14.6085 | 25.708 |
| 9/28/2012 8:00 | 15.567 | 14.6085 | 25.708 |
| 9/28/2012 8:15 | 15.5618 | 14.603 | 25.708 |
| 9/28/2012 8:30 | 15.5517 | 14.6085 | 25.708 |
| 9/28/2012 8:45 | 15.5414 | 14.6085 | 25.708 |
| 9/28/2012 9:00 | 15.5311 | 14.6085 | 25.708 |
| 9/28/2012 9:15 | 15.5105 | 14.614 | 25.708 |
| 9/28/2012 9:30 | 15.5105 | 14.6085 | 25.708 |
| 9/28/2012 9:45 | 15.49 | 14.6085 | 25.708 |
| 9/28/2012 10:00 | 15.4747 | 14.603 | 25.708 |

| | | | |
|-----------------|---------|---------|--------|
| 9/28/2012 10:15 | 15.4541 | 14.603 | 25.708 |
| 9/28/2012 10:30 | 15.4335 | 14.603 | 25.708 |
| 9/28/2012 10:45 | 15.4181 | 14.6085 | 25.708 |
| 9/28/2012 11:00 | 15.4027 | 14.603 | 25.708 |
| 9/28/2012 11:15 | 15.3821 | 14.603 | 25.708 |
| 9/28/2012 11:30 | 15.372 | 14.592 | 25.708 |
| 9/28/2012 11:45 | 15.3565 | 14.592 | 25.708 |
| 9/28/2012 12:00 | 15.3308 | 14.5864 | 25.708 |
| 9/28/2012 12:15 | 15.3206 | 14.5864 | 25.708 |
| 9/28/2012 12:30 | 15.3 | 14.5808 | 25.708 |
| 9/28/2012 12:45 | 15.2847 | 14.5753 | 25.708 |
| 9/28/2012 13:00 | 15.2744 | 14.5753 | 25.708 |
| 9/28/2012 13:15 | 15.2744 | 14.5698 | 25.708 |
| 9/28/2012 13:30 | 15.259 | 14.5643 | 25.708 |
| 9/28/2012 13:45 | 15.259 | 14.5643 | 25.708 |
| 9/28/2012 14:00 | 15.259 | 14.5587 | 25.708 |
| 9/28/2012 14:15 | 15.259 | 14.5587 | 25.708 |
| 9/28/2012 14:30 | 15.2641 | 14.5532 | 25.708 |
| 9/28/2012 14:45 | 15.2744 | 14.5532 | 25.708 |
| 9/28/2012 15:00 | 15.2897 | 14.5532 | 25.708 |
| 9/28/2012 15:15 | 15.3 | 14.5587 | 25.708 |
| 9/28/2012 15:30 | 15.3257 | 14.5587 | 25.708 |
| 9/28/2012 15:45 | 15.3463 | 14.5643 | 25.708 |
| 9/28/2012 16:00 | 15.3617 | 14.5532 | 25.708 |
| 9/28/2012 16:15 | 15.3873 | 14.5587 | 25.708 |
| 9/28/2012 16:30 | 15.4027 | 14.5532 | 25.708 |
| 9/28/2012 16:45 | 15.4233 | 14.5643 | 25.708 |
| 9/28/2012 17:00 | 15.4438 | 14.5587 | 25.708 |
| 9/28/2012 17:15 | 15.4694 | 14.5698 | 25.708 |
| 9/28/2012 17:30 | 15.49 | 14.5698 | 25.708 |
| 9/28/2012 17:45 | 15.5054 | 14.5698 | 25.708 |
| 9/28/2012 18:00 | 15.5208 | 14.5698 | 25.708 |
| 9/28/2012 18:15 | 15.5362 | 14.5698 | 25.708 |
| 9/28/2012 18:30 | 15.5465 | 14.5753 | 25.708 |
| 9/28/2012 18:45 | 15.5517 | 14.5753 | 25.708 |
| 9/28/2012 19:00 | 15.5618 | 14.5808 | 25.708 |
| 9/28/2012 19:15 | 15.5721 | 14.5808 | 25.708 |
| 9/28/2012 19:30 | 15.5875 | 14.5753 | 25.708 |
| 9/28/2012 19:45 | 15.5824 | 14.5808 | 25.708 |
| 9/28/2012 20:00 | 15.5773 | 14.5808 | 25.708 |
| 9/28/2012 20:15 | 15.5773 | 14.5864 | 25.708 |
| 9/28/2012 20:30 | 15.5773 | 14.5864 | 25.708 |
| 9/28/2012 20:45 | 15.567 | 14.5864 | 25.708 |
| 9/28/2012 21:00 | 15.5618 | 14.592 | 25.708 |
| 9/28/2012 21:15 | 15.5517 | 14.5975 | 25.708 |
| 9/28/2012 21:30 | 15.5465 | 14.592 | 25.708 |
| 9/28/2012 21:45 | 15.5311 | 14.5864 | 25.708 |
| 9/28/2012 22:00 | 15.5208 | 14.5975 | 25.708 |
| 9/28/2012 22:15 | 15.5054 | 14.592 | 25.708 |
| 9/28/2012 22:30 | 15.4848 | 14.592 | 25.708 |
| 9/28/2012 22:45 | 15.4694 | 14.5864 | 25.708 |
| 9/28/2012 23:00 | 15.449 | 14.5808 | 25.708 |
| 9/28/2012 23:15 | 15.4284 | 14.5864 | 25.708 |
| 9/28/2012 23:30 | 15.4181 | 14.5808 | 25.708 |
| 9/28/2012 23:45 | 15.4078 | 14.5864 | 25.708 |
| 9/29/2012 0:00 | 15.3873 | 14.5753 | 25.708 |
| 9/29/2012 0:15 | 15.372 | 14.5753 | 25.708 |
| 9/29/2012 0:30 | 15.3617 | 14.5753 | 25.708 |
| 9/29/2012 0:45 | 15.3411 | 14.5698 | 25.708 |
| 9/29/2012 1:00 | 15.3257 | 14.5698 | 25.708 |
| 9/29/2012 1:15 | 15.3154 | 14.5698 | 25.708 |

| | | | |
|-----------------|---------|---------|--------|
| 9/29/2012 1:30 | 15.3051 | 14.5643 | 25.708 |
| 9/29/2012 1:45 | 15.3 | 14.5643 | 25.708 |
| 9/29/2012 2:00 | 15.2897 | 14.5587 | 25.708 |
| 9/29/2012 2:15 | 15.2897 | 14.5587 | 25.708 |
| 9/29/2012 2:30 | 15.2897 | 14.5587 | 25.708 |
| 9/29/2012 2:45 | 15.295 | 14.5587 | 25.708 |
| 9/29/2012 3:00 | 15.295 | 14.5587 | 25.708 |
| 9/29/2012 3:15 | 15.3103 | 14.5532 | 25.708 |
| 9/29/2012 3:30 | 15.3257 | 14.5587 | 25.708 |
| 9/29/2012 3:45 | 15.336 | 14.5587 | 25.708 |
| 9/29/2012 4:00 | 15.3514 | 14.5532 | 25.708 |
| 9/29/2012 4:15 | 15.3617 | 14.5532 | 25.708 |
| 9/29/2012 4:30 | 15.3821 | 14.5587 | 25.708 |
| 9/29/2012 4:45 | 15.3976 | 14.5532 | 25.708 |
| 9/29/2012 5:00 | 15.413 | 14.5532 | 25.708 |
| 9/29/2012 5:15 | 15.4335 | 14.5532 | 25.708 |
| 9/29/2012 5:30 | 15.4438 | 14.5476 | 25.708 |
| 9/29/2012 5:45 | 15.4644 | 14.5532 | 25.708 |
| 9/29/2012 6:00 | 15.4797 | 14.5587 | 25.708 |
| 9/29/2012 6:15 | 15.4951 | 14.5587 | 25.708 |
| 9/29/2012 6:30 | 15.5157 | 14.5643 | 25.708 |
| 9/29/2012 6:45 | 15.5311 | 14.5643 | 25.708 |
| 9/29/2012 7:00 | 15.5362 | 14.5532 | 25.708 |
| 9/29/2012 7:15 | 15.5517 | 14.5587 | 25.708 |
| 9/29/2012 7:30 | 15.5567 | 14.5643 | 25.708 |
| 9/29/2012 7:45 | 15.5618 | 14.5698 | 25.708 |
| 9/29/2012 8:00 | 15.567 | 14.5698 | 25.708 |
| 9/29/2012 8:15 | 15.5721 | 14.5698 | 25.708 |
| 9/29/2012 8:30 | 15.567 | 14.5643 | 25.708 |
| 9/29/2012 8:45 | 15.5721 | 14.5753 | 25.708 |
| 9/29/2012 9:00 | 15.5618 | 14.5753 | 25.708 |
| 9/29/2012 9:15 | 15.5465 | 14.5753 | 25.708 |
| 9/29/2012 9:30 | 15.5414 | 14.5808 | 25.708 |
| 9/29/2012 9:45 | 15.5311 | 14.5808 | 25.708 |
| 9/29/2012 10:00 | 15.5157 | 14.5808 | 25.708 |
| 9/29/2012 10:15 | 15.5003 | 14.5864 | 25.708 |
| 9/29/2012 10:30 | 15.4848 | 14.5753 | 25.708 |
| 9/29/2012 10:45 | 15.4644 | 14.5753 | 25.708 |
| 9/29/2012 11:00 | 15.449 | 14.5698 | 25.708 |
| 9/29/2012 11:15 | 15.4284 | 14.5698 | 25.708 |
| 9/29/2012 11:30 | 15.4078 | 14.5643 | 25.708 |
| 9/29/2012 11:45 | 15.3976 | 14.5587 | 25.708 |
| 9/29/2012 12:00 | 15.377 | 14.5587 | 25.708 |
| 9/29/2012 12:15 | 15.3565 | 14.5532 | 25.708 |
| 9/29/2012 12:30 | 15.3411 | 14.5532 | 25.708 |
| 9/29/2012 12:45 | 15.3206 | 14.5476 | 25.708 |
| 9/29/2012 13:00 | 15.3103 | 14.5476 | 25.708 |
| 9/29/2012 13:15 | 15.3 | 14.5476 | 25.708 |
| 9/29/2012 13:30 | 15.2847 | 14.5366 | 25.708 |
| 9/29/2012 13:45 | 15.2794 | 14.5366 | 25.708 |
| 9/29/2012 14:00 | 15.2693 | 14.531 | 25.708 |
| 9/29/2012 14:15 | 15.259 | 14.5366 | 25.708 |
| 9/29/2012 14:30 | 15.2641 | 14.531 | 25.708 |
| 9/29/2012 14:45 | 15.2641 | 14.5366 | 25.708 |
| 9/29/2012 15:00 | 15.2693 | 14.531 | 25.708 |
| 9/29/2012 15:15 | 15.2794 | 14.531 | 25.708 |
| 9/29/2012 15:30 | 15.2897 | 14.5366 | 25.708 |
| 9/29/2012 15:45 | 15.3 | 14.531 | 25.708 |
| 9/29/2012 16:00 | 15.3206 | 14.531 | 25.708 |
| 9/29/2012 16:15 | 15.336 | 14.5366 | 25.708 |
| 9/29/2012 16:30 | 15.3565 | 14.531 | 25.708 |

| | | | |
|-----------------|---------|---------|--------|
| 9/29/2012 16:45 | 15.3821 | 14.531 | 25.708 |
| 9/29/2012 17:00 | 15.4027 | 14.5366 | 25.708 |
| 9/29/2012 17:15 | 15.4233 | 14.5421 | 25.708 |
| 9/29/2012 17:30 | 15.4387 | 14.5366 | 25.708 |
| 9/29/2012 17:45 | 15.4644 | 14.5421 | 25.708 |
| 9/29/2012 18:00 | 15.4797 | 14.5421 | 25.708 |
| 9/29/2012 18:15 | 15.4951 | 14.5421 | 25.708 |
| 9/29/2012 18:30 | 15.5105 | 14.5421 | 25.708 |
| 9/29/2012 18:45 | 15.5311 | 14.5421 | 25.708 |
| 9/29/2012 19:00 | 15.5465 | 14.5421 | 25.708 |
| 9/29/2012 19:15 | 15.5567 | 14.5366 | 25.708 |
| 9/29/2012 19:30 | 15.5618 | 14.5421 | 25.708 |
| 9/29/2012 19:45 | 15.567 | 14.5421 | 25.708 |
| 9/29/2012 20:00 | 15.5721 | 14.5421 | 25.708 |
| 9/29/2012 20:15 | 15.5721 | 14.5532 | 25.708 |
| 9/29/2012 20:30 | 15.5721 | 14.5476 | 25.708 |
| 9/29/2012 20:45 | 15.5618 | 14.5532 | 25.708 |
| 9/29/2012 21:00 | 15.5618 | 14.5532 | 25.708 |
| 9/29/2012 21:15 | 15.5517 | 14.5587 | 25.708 |
| 9/29/2012 21:30 | 15.5362 | 14.5587 | 25.708 |
| 9/29/2012 21:45 | 15.526 | 14.5587 | 25.708 |
| 9/29/2012 22:00 | 15.5105 | 14.5587 | 25.708 |
| 9/29/2012 22:15 | 15.4951 | 14.5532 | 25.708 |
| 9/29/2012 22:30 | 15.4797 | 14.5476 | 25.708 |
| 9/29/2012 22:45 | 15.4644 | 14.5532 | 25.708 |
| 9/29/2012 23:00 | 15.4438 | 14.5532 | 25.708 |
| 9/29/2012 23:15 | 15.4284 | 14.5476 | 25.708 |
| 9/29/2012 23:30 | 15.4078 | 14.5421 | 25.708 |
| 9/29/2012 23:45 | 15.3873 | 14.5366 | 25.708 |
| 9/30/2012 0:00 | 15.3821 | 14.5421 | 25.708 |
| 9/30/2012 0:15 | 15.3667 | 14.5421 | 25.708 |
| 9/30/2012 0:30 | 15.3565 | 14.5476 | 25.708 |
| 9/30/2012 0:45 | 15.336 | 14.5421 | 25.708 |
| 9/30/2012 1:00 | 15.3206 | 14.5366 | 25.708 |
| 9/30/2012 1:15 | 15.3103 | 14.5366 | 25.708 |
| 9/30/2012 1:30 | 15.295 | 14.5366 | 25.708 |
| 9/30/2012 1:45 | 15.2847 | 14.531 | 25.708 |
| 9/30/2012 2:00 | 15.2744 | 14.531 | 25.708 |
| 9/30/2012 2:15 | 15.2693 | 14.531 | 25.708 |
| 9/30/2012 2:30 | 15.2693 | 14.5421 | 25.708 |
| 9/30/2012 2:45 | 15.2641 | 14.5366 | 25.708 |
| 9/30/2012 3:00 | 15.259 | 14.5366 | 25.708 |
| 9/30/2012 3:15 | 15.2641 | 14.531 | 25.708 |
| 9/30/2012 3:30 | 15.2744 | 14.531 | 25.708 |
| 9/30/2012 3:45 | 15.2794 | 14.531 | 25.708 |
| 9/30/2012 4:00 | 15.295 | 14.5366 | 25.708 |
| 9/30/2012 4:15 | 15.3 | 14.5255 | 25.708 |
| 9/30/2012 4:30 | 15.3154 | 14.5255 | 25.708 |
| 9/30/2012 4:45 | 15.336 | 14.531 | 25.708 |
| 9/30/2012 5:00 | 15.3565 | 14.531 | 25.708 |
| 9/30/2012 5:15 | 15.377 | 14.531 | 25.708 |
| 9/30/2012 5:30 | 15.4027 | 14.5366 | 25.708 |
| 9/30/2012 5:45 | 15.4284 | 14.5421 | 25.708 |
| 9/30/2012 6:00 | 15.4438 | 14.5421 | 25.708 |
| 9/30/2012 6:15 | 15.4694 | 14.5421 | 25.708 |
| 9/30/2012 6:30 | 15.49 | 14.5476 | 25.708 |
| 9/30/2012 6:45 | 15.5054 | 14.5476 | 25.708 |
| 9/30/2012 7:00 | 15.5208 | 14.5476 | 25.708 |
| 9/30/2012 7:15 | 15.5362 | 14.5532 | 25.708 |
| 9/30/2012 7:30 | 15.5517 | 14.5532 | 25.708 |
| 9/30/2012 7:45 | 15.5567 | 14.5532 | 25.708 |

| | | | |
|-----------------|---------|---------|--------|
| 9/30/2012 8:00 | 15.5618 | 14.5421 | 25.708 |
| 9/30/2012 8:15 | 15.5721 | 14.5421 | 25.708 |
| 9/30/2012 8:30 | 15.5824 | 14.5476 | 25.708 |
| 9/30/2012 8:45 | 15.5773 | 14.5476 | 25.708 |
| 9/30/2012 9:00 | 15.5721 | 14.5476 | 25.708 |
| 9/30/2012 9:15 | 15.567 | 14.5421 | 25.708 |
| 9/30/2012 9:30 | 15.5618 | 14.5421 | 25.708 |
| 9/30/2012 9:45 | 15.5567 | 14.5421 | 25.708 |
| 9/30/2012 10:00 | 15.5465 | 14.5476 | 25.708 |
| 9/30/2012 10:15 | 15.5362 | 14.5476 | 25.708 |
| 9/30/2012 10:30 | 15.5208 | 14.5366 | 25.708 |
| 9/30/2012 10:45 | 15.5054 | 14.5421 | 25.708 |
| 9/30/2012 11:00 | 15.49 | 14.5366 | 25.708 |
| 9/30/2012 11:15 | 15.4747 | 14.531 | 25.708 |
| 9/30/2012 11:30 | 15.4541 | 14.5255 | 25.708 |
| 9/30/2012 11:45 | 15.4335 | 14.52 | 25.708 |
| 9/30/2012 12:00 | 15.4181 | 14.5145 | 25.708 |
| 9/30/2012 12:15 | 15.4078 | 14.5089 | 25.708 |
| 9/30/2012 12:30 | 15.3924 | 14.5033 | 25.708 |
| 9/30/2012 12:45 | 15.372 | 14.5089 | 25.708 |
| 9/30/2012 13:00 | 15.3617 | 14.5033 | 25.708 |
| 9/30/2012 13:15 | 15.3514 | 14.5033 | 25.708 |
| 9/30/2012 13:30 | 15.3411 | 14.5033 | 25.708 |
| 9/30/2012 13:45 | 15.3206 | 14.4978 | 25.708 |
| 9/30/2012 14:00 | 15.3154 | 14.5033 | 25.708 |
| 9/30/2012 14:15 | 15.3103 | 14.4978 | 25.708 |
| 9/30/2012 14:30 | 15.3051 | 14.4978 | 25.708 |
| 9/30/2012 14:45 | 15.3 | 14.4978 | 25.708 |
| 9/30/2012 15:00 | 15.295 | 14.4978 | 25.708 |
| 9/30/2012 15:15 | 15.295 | 14.4923 | 25.708 |
| 9/30/2012 15:30 | 15.3051 | 14.4978 | 25.708 |
| 9/30/2012 15:45 | 15.3154 | 14.4978 | 25.708 |
| 9/30/2012 16:00 | 15.3206 | 14.4978 | 25.708 |
| 9/30/2012 16:15 | 15.336 | 14.4978 | 25.708 |
| 9/30/2012 16:30 | 15.3514 | 14.4978 | 25.708 |
| 9/30/2012 16:45 | 15.372 | 14.5033 | 25.708 |
| 9/30/2012 17:00 | 15.3924 | 14.5033 | 25.708 |
| 9/30/2012 17:15 | 15.413 | 14.5033 | 25.708 |
| 9/30/2012 17:30 | 15.4284 | 14.5089 | 25.708 |
| 9/30/2012 17:45 | 15.4591 | 14.5089 | 25.708 |
| 9/30/2012 18:00 | 15.4797 | 14.5089 | 25.708 |
| 9/30/2012 18:15 | 15.5003 | 14.5145 | 25.708 |
| 9/30/2012 18:30 | 15.5157 | 14.5145 | 25.708 |
| 9/30/2012 18:45 | 15.5362 | 14.5145 | 25.708 |
| 9/30/2012 19:00 | 15.5517 | 14.5089 | 25.708 |
| 9/30/2012 19:15 | 15.5618 | 14.5033 | 25.708 |
| 9/30/2012 19:30 | 15.5721 | 14.5089 | 25.708 |
| 9/30/2012 19:45 | 15.5824 | 14.5145 | 25.708 |
| 9/30/2012 20:00 | 15.5824 | 14.5145 | 25.708 |
| 9/30/2012 20:15 | 15.5927 | 14.52 | 25.708 |
| 9/30/2012 20:30 | 15.5875 | 14.5145 | 25.708 |
| 9/30/2012 20:45 | 15.5927 | 14.5145 | 25.708 |
| 9/30/2012 21:00 | 15.5927 | 14.5145 | 25.708 |
| 9/30/2012 21:15 | 15.5875 | 14.52 | 25.708 |
| 9/30/2012 21:30 | 15.5773 | 14.5145 | 25.708 |
| 9/30/2012 21:45 | 15.567 | 14.5145 | 25.708 |
| 9/30/2012 22:00 | 15.5567 | 14.5089 | 25.708 |
| 9/30/2012 22:15 | 15.5362 | 14.5089 | 25.708 |
| 9/30/2012 22:30 | 15.5208 | 14.52 | 25.708 |
| 9/30/2012 22:45 | 15.5105 | 14.5145 | 25.708 |
| 9/30/2012 23:00 | 15.49 | 14.5089 | 25.708 |

| | | | |
|-----------------|---------|---------|--------|
| 9/30/2012 23:15 | 15.4747 | 14.5089 | 25.708 |
| 9/30/2012 23:30 | 15.4644 | 14.5145 | 25.708 |
| 9/30/2012 23:45 | 15.449 | 14.5089 | 25.708 |
| 10/1/2012 0:00 | 15.4233 | 14.5089 | 25.708 |
| 10/1/2012 0:15 | 15.4078 | 14.5089 | 25.708 |
| 10/1/2012 0:30 | 15.3873 | 14.5033 | 25.708 |
| 10/1/2012 0:45 | 15.3617 | 14.4978 | 25.708 |
| 10/1/2012 1:00 | 15.3463 | 14.5033 | 25.708 |
| 10/1/2012 1:15 | 15.3257 | 14.4978 | 25.708 |
| 10/1/2012 1:30 | 15.3103 | 14.5033 | 25.708 |
| 10/1/2012 1:45 | 15.295 | 14.4978 | 25.708 |
| 10/1/2012 2:00 | 15.2847 | 14.4978 | 25.708 |
| 10/1/2012 2:15 | 15.2693 | 14.4923 | 25.708 |
| 10/1/2012 2:30 | 15.259 | 14.4868 | 25.708 |
| 10/1/2012 2:45 | 15.259 | 14.4868 | 25.708 |
| 10/1/2012 3:00 | 15.2436 | 14.4868 | 25.708 |
| 10/1/2012 3:15 | 15.2436 | 14.4923 | 25.708 |
| 10/1/2012 3:30 | 15.2436 | 14.4868 | 25.708 |
| 10/1/2012 3:45 | 15.2436 | 14.4868 | 25.708 |
| 10/1/2012 4:00 | 15.2538 | 14.4923 | 25.708 |
| 10/1/2012 4:15 | 15.2641 | 14.4868 | 25.708 |
| 10/1/2012 4:30 | 15.2693 | 14.4868 | 25.708 |
| 10/1/2012 4:45 | 15.2794 | 14.4978 | 25.708 |
| 10/1/2012 5:00 | 15.3051 | 14.4923 | 25.708 |
| 10/1/2012 5:15 | 15.3154 | 14.4923 | 25.708 |
| 10/1/2012 5:30 | 15.336 | 14.4923 | 25.708 |
| 10/1/2012 5:45 | 15.3565 | 14.4923 | 25.708 |
| 10/1/2012 6:00 | 15.377 | 14.4923 | 25.708 |
| 10/1/2012 6:15 | 15.3976 | 14.4923 | 25.708 |
| 10/1/2012 6:30 | 15.4233 | 14.4978 | 25.708 |
| 10/1/2012 6:45 | 15.4387 | 14.4978 | 25.708 |
| 10/1/2012 7:00 | 15.4591 | 14.4923 | 25.708 |
| 10/1/2012 7:15 | 15.4747 | 14.4978 | 25.708 |
| 10/1/2012 7:30 | 15.5054 | 14.4923 | 25.708 |
| 10/1/2012 7:45 | 15.5157 | 14.4978 | 25.708 |
| 10/1/2012 8:00 | 15.5311 | 14.5033 | 25.708 |
| 10/1/2012 8:15 | 15.5414 | 14.5033 | 25.708 |
| 10/1/2012 8:30 | 15.5567 | 14.5033 | 25.708 |
| 10/1/2012 8:45 | 15.567 | 14.5033 | 25.708 |
| 10/1/2012 9:00 | 15.5721 | 14.5089 | 25.708 |
| 10/1/2012 9:15 | 15.5773 | 14.5145 | 25.708 |
| 10/1/2012 9:30 | 15.5824 | 14.5145 | 25.708 |
| 10/1/2012 9:45 | 15.5824 | 14.5145 | 25.708 |
| 10/1/2012 10:00 | 15.5773 | 14.5145 | 25.708 |
| 10/1/2012 10:15 | 15.567 | 14.5145 | 25.708 |
| 10/1/2012 10:30 | 15.5567 | 14.5089 | 25.708 |
| 10/1/2012 10:45 | 15.5517 | 14.52 | 25.708 |
| 10/1/2012 11:00 | 15.5362 | 14.5145 | 25.708 |
| 10/1/2012 11:15 | 15.526 | 14.5089 | 25.708 |
| 10/1/2012 11:30 | 15.5054 | 14.5033 | 25.708 |
| 10/1/2012 11:45 | 15.49 | 14.4978 | 25.708 |
| 10/1/2012 12:00 | 15.4797 | 14.5033 | 25.708 |
| 10/1/2012 12:15 | 15.4591 | 14.4923 | 25.708 |
| 10/1/2012 12:30 | 15.4438 | 14.4868 | 25.708 |
| 10/1/2012 12:45 | 15.4284 | 14.4923 | 25.708 |
| 10/1/2012 13:00 | 15.413 | 14.4813 | 25.708 |
| 10/1/2012 13:15 | 15.4027 | 14.4868 | 25.708 |
| 10/1/2012 13:30 | 15.3873 | 14.4868 | 25.708 |
| 10/1/2012 13:45 | 15.372 | 14.4813 | 25.708 |
| 10/1/2012 14:00 | 15.3617 | 14.4813 | 25.708 |
| 10/1/2012 14:15 | 15.3463 | 14.4923 | 25.708 |

| | | | |
|-----------------|---------|---------|--------|
| 10/1/2012 14:30 | 15.3411 | 14.4923 | 25.708 |
| 10/1/2012 14:45 | 15.3257 | 14.4868 | 25.708 |
| 10/1/2012 15:00 | 15.3154 | 14.4923 | 25.708 |
| 10/1/2012 15:15 | 15.3051 | 14.4868 | 25.708 |
| 10/1/2012 15:30 | 15.3051 | 14.4923 | 25.708 |
| 10/1/2012 15:45 | 15.3051 | 14.4923 | 25.708 |
| 10/1/2012 16:00 | 15.3051 | 14.4978 | 25.708 |
| 10/1/2012 16:15 | 15.3154 | 14.4978 | 25.708 |
| 10/1/2012 16:30 | 15.3206 | 14.5033 | 25.708 |
| 10/1/2012 16:45 | 15.3308 | 14.5033 | 25.708 |
| 10/1/2012 17:00 | 15.3411 | 14.5089 | 25.708 |
| 10/1/2012 17:15 | 15.3565 | 14.5033 | 25.708 |
| 10/1/2012 17:30 | 15.372 | 14.5033 | 25.708 |
| 10/1/2012 17:45 | 15.3873 | 14.5033 | 25.708 |
| 10/1/2012 18:00 | 15.4027 | 14.4978 | 25.708 |
| 10/1/2012 18:15 | 15.4233 | 14.5033 | 25.708 |
| 10/1/2012 18:30 | 15.449 | 14.5033 | 25.708 |
| 10/1/2012 18:45 | 15.4591 | 14.5033 | 25.708 |
| 10/1/2012 19:00 | 15.4797 | 14.5033 | 25.708 |
| 10/1/2012 19:15 | 15.5003 | 14.5089 | 25.708 |
| 10/1/2012 19:30 | 15.5157 | 14.5145 | 25.708 |
| 10/1/2012 19:45 | 15.526 | 14.52 | 25.708 |
| 10/1/2012 20:00 | 15.5362 | 14.52 | 25.708 |
| 10/1/2012 20:15 | 15.5465 | 14.5145 | 25.708 |
| 10/1/2012 20:30 | 15.5567 | 14.5145 | 25.708 |
| 10/1/2012 20:45 | 15.5517 | 14.52 | 25.708 |
| 10/1/2012 21:00 | 15.5618 | 14.5145 | 25.708 |
| 10/1/2012 21:15 | 15.5618 | 14.5145 | 25.708 |
| 10/1/2012 21:30 | 15.5567 | 14.52 | 25.708 |
| 10/1/2012 21:45 | 15.5465 | 14.52 | 25.708 |
| 10/1/2012 22:00 | 15.5414 | 14.52 | 25.708 |
| 10/1/2012 22:15 | 15.526 | 14.52 | 25.708 |
| 10/1/2012 22:30 | 15.5054 | 14.52 | 25.708 |
| 10/1/2012 22:45 | 15.4951 | 14.52 | 25.708 |
| 10/1/2012 23:00 | 15.4694 | 14.52 | 25.708 |
| 10/1/2012 23:15 | 15.4541 | 14.5145 | 25.708 |
| 10/1/2012 23:30 | 15.4335 | 14.5145 | 25.708 |
| 10/1/2012 23:45 | 15.413 | 14.5145 | 25.708 |
| 10/2/2012 0:00 | 15.3924 | 14.5089 | 25.708 |
| 10/2/2012 0:15 | 15.372 | 14.5145 | 25.708 |
| 10/2/2012 0:30 | 15.3514 | 14.5033 | 25.708 |
| 10/2/2012 0:45 | 15.3308 | 14.4978 | 25.708 |
| 10/2/2012 1:00 | 15.3103 | 14.4978 | 25.708 |
| 10/2/2012 1:15 | 15.3 | 14.4923 | 25.708 |
| 10/2/2012 1:30 | 15.2847 | 14.5033 | 25.708 |
| 10/2/2012 1:45 | 15.2641 | 14.4978 | 25.708 |
| 10/2/2012 2:00 | 15.2487 | 14.4978 | 25.708 |
| 10/2/2012 2:15 | 15.2333 | 14.4868 | 25.708 |
| 10/2/2012 2:30 | 15.223 | 14.4868 | 25.708 |
| 10/2/2012 2:45 | 15.2127 | 14.4923 | 25.708 |
| 10/2/2012 3:00 | 15.1973 | 14.4868 | 25.708 |
| 10/2/2012 3:15 | 15.182 | 14.4868 | 25.708 |
| 10/2/2012 3:30 | 15.1717 | 14.4813 | 25.708 |
| 10/2/2012 3:45 | 15.1717 | 14.4813 | 25.708 |
| 10/2/2012 4:00 | 15.1666 | 14.4756 | 25.708 |
| 10/2/2012 4:15 | 15.1717 | 14.4701 | 25.708 |
| 10/2/2012 4:30 | 15.1666 | 14.4756 | 25.708 |
| 10/2/2012 4:45 | 15.182 | 14.4813 | 25.708 |
| 10/2/2012 5:00 | 15.187 | 14.4756 | 25.708 |
| 10/2/2012 5:15 | 15.1923 | 14.4701 | 25.708 |
| 10/2/2012 5:30 | 15.2076 | 14.4701 | 25.708 |

| | | | |
|-----------------|---------|---------|--------|
| 10/2/2012 5:45 | 15.223 | 14.4756 | 25.708 |
| 10/2/2012 6:00 | 15.2384 | 14.4756 | 25.708 |
| 10/2/2012 6:15 | 15.2641 | 14.4813 | 25.708 |
| 10/2/2012 6:30 | 15.2847 | 14.4701 | 25.708 |
| 10/2/2012 6:45 | 15.3154 | 14.4756 | 25.708 |
| 10/2/2012 7:00 | 15.336 | 14.4813 | 25.708 |
| 10/2/2012 7:15 | 15.3617 | 14.4756 | 25.708 |
| 10/2/2012 7:30 | 15.3821 | 14.4756 | 25.708 |
| 10/2/2012 7:45 | 15.4078 | 14.4868 | 25.708 |
| 10/2/2012 8:00 | 15.4284 | 14.4813 | 25.708 |
| 10/2/2012 8:15 | 15.449 | 14.4868 | 25.708 |
| 10/2/2012 8:30 | 15.4644 | 14.4923 | 25.708 |
| 10/2/2012 8:45 | 15.4797 | 14.4923 | 25.708 |
| 10/2/2012 9:00 | 15.4951 | 14.4978 | 25.708 |
| 10/2/2012 9:15 | 15.5003 | 14.4978 | 25.708 |
| 10/2/2012 9:30 | 15.5054 | 14.4923 | 25.708 |
| 10/2/2012 9:45 | 15.5208 | 14.4978 | 25.708 |
| 10/2/2012 10:00 | 15.5208 | 14.4978 | 25.708 |
| 10/2/2012 10:15 | 15.526 | 14.5033 | 25.708 |
| 10/2/2012 10:30 | 15.5157 | 14.4978 | 25.708 |
| 10/2/2012 10:45 | 15.5157 | 14.4923 | 25.708 |
| 10/2/2012 11:00 | 15.5105 | 14.4923 | 25.708 |
| 10/2/2012 11:15 | 15.5054 | 14.4978 | 25.708 |
| 10/2/2012 11:30 | 15.4848 | 14.4978 | 25.708 |
| 10/2/2012 11:45 | 15.4747 | 14.4978 | 25.708 |
| 10/2/2012 12:00 | 15.4644 | 14.4923 | 25.708 |
| 10/2/2012 12:15 | 15.4541 | 14.4923 | 25.708 |
| 10/2/2012 12:30 | 15.4438 | 14.4868 | 25.708 |
| 10/2/2012 12:45 | 15.4233 | 14.4813 | 25.708 |
| 10/2/2012 13:00 | 15.413 | 14.4813 | 25.708 |
| 10/2/2012 13:15 | 15.3976 | 14.4756 | 25.708 |
| 10/2/2012 13:30 | 15.3873 | 14.4756 | 25.708 |
| 10/2/2012 13:45 | 15.377 | 14.4756 | 25.708 |
| 10/2/2012 14:00 | 15.3667 | 14.4756 | 25.708 |
| 10/2/2012 14:15 | 15.3565 | 14.4701 | 25.708 |
| 10/2/2012 14:30 | 15.3411 | 14.4701 | 25.708 |
| 10/2/2012 14:45 | 15.3308 | 14.4646 | 25.708 |
| 10/2/2012 15:00 | 15.3308 | 14.4701 | 25.708 |
| 10/2/2012 15:15 | 15.3206 | 14.4701 | 25.708 |
| 10/2/2012 15:30 | 15.3154 | 14.4701 | 25.708 |
| 10/2/2012 15:45 | 15.3051 | 14.4646 | 25.708 |
| 10/2/2012 16:00 | 15.3051 | 14.4591 | 25.708 |
| 10/2/2012 16:15 | 15.3 | 14.4591 | 25.708 |
| 10/2/2012 16:30 | 15.3 | 14.4646 | 25.708 |
| 10/2/2012 16:45 | 15.3 | 14.4701 | 25.708 |
| 10/2/2012 17:00 | 15.3051 | 14.4701 | 25.708 |
| 10/2/2012 17:15 | 15.3103 | 14.4701 | 25.708 |
| 10/2/2012 17:30 | 15.3257 | 14.4756 | 25.708 |
| 10/2/2012 17:45 | 15.336 | 14.4756 | 25.708 |
| 10/2/2012 18:00 | 15.3514 | 14.4756 | 25.708 |
| 10/2/2012 18:15 | 15.3617 | 14.4813 | 25.708 |
| 10/2/2012 18:30 | 15.3873 | 14.4813 | 25.708 |
| 10/2/2012 18:45 | 15.4078 | 14.4923 | 25.708 |
| 10/2/2012 19:00 | 15.4284 | 14.4923 | 25.708 |
| 10/2/2012 19:15 | 15.449 | 14.4923 | 25.708 |
| 10/2/2012 19:30 | 15.4644 | 14.4923 | 25.708 |
| 10/2/2012 19:45 | 15.4747 | 14.4978 | 25.708 |
| 10/2/2012 20:00 | 15.49 | 14.4978 | 25.708 |
| 10/2/2012 20:15 | 15.4951 | 14.5033 | 25.708 |
| 10/2/2012 20:30 | 15.5105 | 14.5033 | 25.708 |
| 10/2/2012 20:45 | 15.5208 | 14.5089 | 25.708 |

| | | | |
|-----------------|---------|---------|--------|
| 10/2/2012 21:00 | 15.526 | 14.5033 | 25.708 |
| 10/2/2012 21:15 | 15.526 | 14.5089 | 25.708 |
| 10/2/2012 21:30 | 15.5311 | 14.5089 | 25.708 |
| 10/2/2012 21:45 | 15.526 | 14.5089 | 25.708 |
| 10/2/2012 22:00 | 15.5208 | 14.5145 | 25.708 |
| 10/2/2012 22:15 | 15.5208 | 14.5145 | 25.708 |
| 10/2/2012 22:30 | 15.5105 | 14.5145 | 25.708 |
| 10/2/2012 22:45 | 15.4951 | 14.5089 | 25.708 |
| 10/2/2012 23:00 | 15.4797 | 14.5145 | 25.708 |
| 10/2/2012 23:15 | 15.4644 | 14.5089 | 25.708 |
| 10/2/2012 23:30 | 15.4438 | 14.5089 | 25.708 |
| 10/2/2012 23:45 | 15.4284 | 14.5033 | 25.708 |
| 10/3/2012 0:00 | 15.4027 | 14.5033 | 25.708 |
| 10/3/2012 0:15 | 15.3873 | 14.5089 | 25.708 |
| 10/3/2012 0:30 | 15.3667 | 14.5033 | 25.708 |
| 10/3/2012 0:45 | 15.3411 | 14.5033 | 25.708 |
| 10/3/2012 1:00 | 15.3154 | 14.4978 | 25.708 |
| 10/3/2012 1:15 | 15.3 | 14.5033 | 25.708 |
| 10/3/2012 1:30 | 15.2794 | 14.4978 | 25.708 |
| 10/3/2012 1:45 | 15.259 | 14.4978 | 25.708 |
| 10/3/2012 2:00 | 15.2487 | 14.4978 | 25.708 |
| 10/3/2012 2:15 | 15.223 | 14.4923 | 25.708 |
| 10/3/2012 2:30 | 15.2024 | 14.4978 | 25.708 |
| 10/3/2012 2:45 | 15.1923 | 14.4978 | 25.708 |
| 10/3/2012 3:00 | 15.182 | 14.5033 | 25.708 |
| 10/3/2012 3:15 | 15.1666 | 14.4978 | 25.708 |
| 10/3/2012 3:30 | 15.1563 | 14.4978 | 25.708 |
| 10/3/2012 3:45 | 15.146 | 14.4978 | 25.708 |
| 10/3/2012 4:00 | 15.1357 | 14.4923 | 25.708 |
| 10/3/2012 4:15 | 15.1306 | 14.4868 | 25.708 |
| 10/3/2012 4:30 | 15.1203 | 14.4868 | 25.708 |
| 10/3/2012 4:45 | 15.1254 | 14.4978 | 25.708 |
| 10/3/2012 5:00 | 15.1306 | 14.4978 | 25.708 |
| 10/3/2012 5:15 | 15.1306 | 14.5033 | 25.708 |
| 10/3/2012 5:30 | 15.1409 | 14.4978 | 25.708 |
| 10/3/2012 5:45 | 15.1563 | 14.5033 | 25.708 |
| 10/3/2012 6:00 | 15.1666 | 14.5033 | 25.708 |
| 10/3/2012 6:15 | 15.182 | 14.4978 | 25.708 |
| 10/3/2012 6:30 | 15.2024 | 14.5033 | 25.708 |
| 10/3/2012 6:45 | 15.2179 | 14.5089 | 25.708 |
| 10/3/2012 7:00 | 15.2436 | 14.5033 | 25.708 |
| 10/3/2012 7:15 | 15.2693 | 14.5145 | 25.708 |
| 10/3/2012 7:30 | 15.295 | 14.5145 | 25.708 |
| 10/3/2012 7:45 | 15.3154 | 14.5255 | 25.708 |
| 10/3/2012 8:00 | 15.336 | 14.52 | 25.708 |
| 10/3/2012 8:15 | 15.3514 | 14.52 | 25.708 |
| 10/3/2012 8:30 | 15.377 | 14.52 | 25.708 |
| 10/3/2012 8:45 | 15.3924 | 14.52 | 25.708 |
| 10/3/2012 9:00 | 15.4078 | 14.52 | 25.708 |
| 10/3/2012 9:15 | 15.4284 | 14.5255 | 25.708 |
| 10/3/2012 9:30 | 15.4387 | 14.52 | 25.708 |
| 10/3/2012 9:45 | 15.449 | 14.52 | 25.708 |
| 10/3/2012 10:00 | 15.4591 | 14.52 | 25.708 |
| 10/3/2012 10:15 | 15.4644 | 14.52 | 25.708 |
| 10/3/2012 10:30 | 15.4644 | 14.52 | 25.708 |
| 10/3/2012 10:45 | 15.4644 | 14.5145 | 25.708 |
| 10/3/2012 11:00 | 15.4591 | 14.5089 | 25.708 |
| 10/3/2012 11:15 | 15.4591 | 14.5089 | 25.708 |
| 10/3/2012 11:30 | 15.4591 | 14.5089 | 25.708 |
| 10/3/2012 11:45 | 15.4541 | 14.4978 | 25.708 |
| 10/3/2012 12:00 | 15.4387 | 14.4978 | 25.708 |

| | | | |
|-----------------|---------|---------|--------|
| 10/3/2012 12:15 | 15.4284 | 14.4978 | 25.708 |
| 10/3/2012 12:30 | 15.4181 | 14.4923 | 25.708 |
| 10/3/2012 12:45 | 15.4078 | 14.4868 | 25.708 |
| 10/3/2012 13:00 | 15.3924 | 14.4868 | 25.708 |
| 10/3/2012 13:15 | 15.377 | 14.4868 | 25.708 |
| 10/3/2012 13:30 | 15.3617 | 14.4756 | 25.708 |
| 10/3/2012 13:45 | 15.3514 | 14.4813 | 25.708 |
| 10/3/2012 14:00 | 15.3411 | 14.4756 | 25.708 |
| 10/3/2012 14:15 | 15.3206 | 14.4756 | 25.708 |
| 10/3/2012 14:30 | 15.3051 | 14.4756 | 25.708 |
| 10/3/2012 14:45 | 15.3 | 14.4756 | 25.708 |
| 10/3/2012 15:00 | 15.295 | 14.4701 | 25.708 |
| 10/3/2012 15:15 | 15.2794 | 14.4756 | 25.708 |
| 10/3/2012 15:30 | 15.2744 | 14.4756 | 25.708 |
| 10/3/2012 15:45 | 15.259 | 14.4868 | 25.708 |
| 10/3/2012 16:00 | 15.259 | 14.4868 | 25.708 |
| 10/3/2012 16:15 | 15.2538 | 14.4868 | 25.708 |
| 10/3/2012 16:30 | 15.259 | 14.4923 | 25.708 |
| 10/3/2012 16:45 | 15.2538 | 14.4868 | 25.708 |
| 10/3/2012 17:00 | 15.259 | 14.4923 | 25.708 |
| 10/3/2012 17:15 | 15.2641 | 14.4978 | 25.708 |
| 10/3/2012 17:30 | 15.2744 | 14.4978 | 25.708 |
| 10/3/2012 17:45 | 15.2847 | 14.5089 | 25.708 |
| 10/3/2012 18:00 | 15.295 | 14.5089 | 25.708 |
| 10/3/2012 18:15 | 15.3103 | 14.5089 | 25.708 |
| 10/3/2012 18:30 | 15.3257 | 14.5145 | 25.708 |
| 10/3/2012 18:45 | 15.336 | 14.5145 | 25.708 |
| 10/3/2012 19:00 | 15.3565 | 14.5145 | 25.708 |
| 10/3/2012 19:15 | 15.372 | 14.52 | 25.708 |
| 10/3/2012 19:30 | 15.3821 | 14.52 | 25.708 |
| 10/3/2012 19:45 | 15.3976 | 14.52 | 25.708 |
| 10/3/2012 20:00 | 15.413 | 14.52 | 25.708 |
| 10/3/2012 20:15 | 15.4284 | 14.5255 | 25.708 |
| 10/3/2012 20:30 | 15.4438 | 14.5255 | 25.708 |
| 10/3/2012 20:45 | 15.449 | 14.5255 | 25.708 |
| 10/3/2012 21:00 | 15.4644 | 14.5255 | 25.708 |
| 10/3/2012 21:15 | 15.4644 | 14.5255 | 25.708 |
| 10/3/2012 21:30 | 15.4747 | 14.5255 | 25.708 |
| 10/3/2012 21:45 | 15.4694 | 14.5255 | 25.708 |
| 10/3/2012 22:00 | 15.4747 | 14.52 | 25.708 |
| 10/3/2012 22:15 | 15.4694 | 14.5255 | 25.708 |
| 10/3/2012 22:30 | 15.4591 | 14.5255 | 25.708 |
| 10/3/2012 22:45 | 15.4438 | 14.531 | 25.708 |
| 10/3/2012 23:00 | 15.4284 | 14.5255 | 25.708 |
| 10/3/2012 23:15 | 15.4181 | 14.5255 | 25.708 |
| 10/3/2012 23:30 | 15.3976 | 14.52 | 25.708 |
| 10/3/2012 23:45 | 15.3821 | 14.52 | 25.708 |
| 10/4/2012 0:00 | 15.3617 | 14.52 | 25.708 |
| 10/4/2012 0:15 | 15.3411 | 14.52 | 25.708 |
| 10/4/2012 0:30 | 15.3257 | 14.52 | 25.708 |
| 10/4/2012 0:45 | 15.3103 | 14.5145 | 25.708 |
| 10/4/2012 1:00 | 15.2847 | 14.5145 | 25.708 |
| 10/4/2012 1:15 | 15.2693 | 14.5089 | 25.708 |
| 10/4/2012 1:30 | 15.2487 | 14.5089 | 25.708 |
| 10/4/2012 1:45 | 15.2281 | 14.5089 | 25.708 |
| 10/4/2012 2:00 | 15.2127 | 14.5145 | 25.708 |
| 10/4/2012 2:15 | 15.1923 | 14.5089 | 25.708 |
| 10/4/2012 2:30 | 15.1767 | 14.5145 | 25.708 |
| 10/4/2012 2:45 | 15.1614 | 14.5089 | 25.708 |
| 10/4/2012 3:00 | 15.1511 | 14.5033 | 25.708 |
| 10/4/2012 3:15 | 15.1306 | 14.5089 | 25.708 |

| | | | |
|-----------------|---------|---------|--------|
| 10/4/2012 3:30 | 15.1153 | 14.5145 | 25.708 |
| 10/4/2012 3:45 | 15.0997 | 14.5089 | 25.708 |
| 10/4/2012 4:00 | 15.0896 | 14.5033 | 25.708 |
| 10/4/2012 4:15 | 15.0741 | 14.4978 | 25.708 |
| 10/4/2012 4:30 | 15.0639 | 14.4923 | 25.708 |
| 10/4/2012 4:45 | 15.069 | 14.4978 | 25.708 |
| 10/4/2012 5:00 | 15.0741 | 14.4978 | 25.708 |
| 10/4/2012 5:15 | 15.069 | 14.5033 | 25.708 |
| 10/4/2012 5:30 | 15.0793 | 14.5089 | 25.708 |
| 10/4/2012 5:45 | 15.0844 | 14.5089 | 25.708 |
| 10/4/2012 6:00 | 15.0997 | 14.5089 | 25.708 |
| 10/4/2012 6:15 | 15.11 | 14.5089 | 25.708 |
| 10/4/2012 6:30 | 15.1254 | 14.5089 | 25.708 |
| 10/4/2012 6:45 | 15.146 | 14.5145 | 25.708 |
| 10/4/2012 7:00 | 15.1666 | 14.52 | 25.708 |
| 10/4/2012 7:15 | 15.182 | 14.5145 | 25.708 |
| 10/4/2012 7:30 | 15.2024 | 14.52 | 25.708 |
| 10/4/2012 7:45 | 15.223 | 14.52 | 25.708 |
| 10/4/2012 8:00 | 15.2487 | 14.5255 | 25.708 |
| 10/4/2012 8:15 | 15.2693 | 14.5255 | 25.708 |
| 10/4/2012 8:30 | 15.2847 | 14.531 | 25.708 |
| 10/4/2012 8:45 | 15.3051 | 14.5255 | 25.708 |
| 10/4/2012 9:00 | 15.3257 | 14.531 | 25.708 |
| 10/4/2012 9:15 | 15.3514 | 14.5255 | 25.708 |
| 10/4/2012 9:30 | 15.3667 | 14.531 | 25.708 |
| 10/4/2012 9:45 | 15.3821 | 14.5366 | 25.708 |
| 10/4/2012 10:00 | 15.3976 | 14.531 | 25.708 |
| 10/4/2012 10:15 | 15.413 | 14.5255 | 25.708 |
| 10/4/2012 10:30 | 15.4181 | 14.5255 | 25.708 |
| 10/4/2012 10:45 | 15.4233 | 14.5255 | 25.708 |
| 10/4/2012 11:00 | 15.4284 | 14.5255 | 25.708 |
| 10/4/2012 11:15 | 15.4387 | 14.5255 | 25.708 |
| 10/4/2012 11:30 | 15.4387 | 14.5255 | 25.708 |
| 10/4/2012 11:45 | 15.4335 | 14.52 | 25.708 |
| 10/4/2012 12:00 | 15.4335 | 14.5089 | 25.708 |
| 10/4/2012 12:15 | 15.4233 | 14.5033 | 25.708 |
| 10/4/2012 12:30 | 15.4233 | 14.5089 | 25.708 |
| 10/4/2012 12:45 | 15.413 | 14.5145 | 25.708 |
| 10/4/2012 13:00 | 15.4078 | 14.5089 | 25.708 |
| 10/4/2012 13:15 | 15.3976 | 14.5033 | 25.708 |
| 10/4/2012 13:30 | 15.3821 | 14.4978 | 25.708 |
| 10/4/2012 13:45 | 15.372 | 14.4978 | 25.708 |
| 10/4/2012 14:00 | 15.3617 | 14.4978 | 25.708 |
| 10/4/2012 14:15 | 15.3514 | 14.4923 | 25.708 |
| 10/4/2012 14:30 | 15.336 | 14.4923 | 25.708 |
| 10/4/2012 14:45 | 15.3257 | 14.4868 | 25.708 |
| 10/4/2012 15:00 | 15.3154 | 14.4923 | 25.708 |
| 10/4/2012 15:15 | 15.3103 | 14.4923 | 25.708 |
| 10/4/2012 15:30 | 15.3 | 14.4868 | 25.708 |
| 10/4/2012 15:45 | 15.295 | 14.4923 | 25.708 |
| 10/4/2012 16:00 | 15.2847 | 14.4923 | 25.708 |
| 10/4/2012 16:15 | 15.2744 | 14.4923 | 25.708 |
| 10/4/2012 16:30 | 15.2744 | 14.4923 | 25.708 |
| 10/4/2012 16:45 | 15.2693 | 14.4923 | 25.708 |
| 10/4/2012 17:00 | 15.2794 | 14.5033 | 25.708 |
| 10/4/2012 17:15 | 15.2847 | 14.5145 | 25.708 |
| 10/4/2012 17:30 | 15.2897 | 14.52 | 25.708 |
| 10/4/2012 17:45 | 15.295 | 14.5145 | 25.708 |
| 10/4/2012 18:00 | 15.3051 | 14.5145 | 25.708 |
| 10/4/2012 18:15 | 15.3154 | 14.5145 | 25.708 |
| 10/4/2012 18:30 | 15.3257 | 14.52 | 25.708 |

| | | | |
|-----------------|---------|---------|--------|
| 10/4/2012 18:45 | 15.336 | 14.5255 | 25.708 |
| 10/4/2012 19:00 | 15.3514 | 14.531 | 25.708 |
| 10/4/2012 19:15 | 15.372 | 14.5366 | 25.708 |
| 10/4/2012 19:30 | 15.3873 | 14.5421 | 25.708 |
| 10/4/2012 19:45 | 15.3924 | 14.5421 | 25.708 |
| 10/4/2012 20:00 | 15.4078 | 14.5421 | 25.708 |
| 10/4/2012 20:15 | 15.4181 | 14.5366 | 25.708 |
| 10/4/2012 20:30 | 15.4335 | 14.5366 | 25.708 |
| 10/4/2012 20:45 | 15.4438 | 14.5366 | 25.708 |
| 10/4/2012 21:00 | 15.4541 | 14.5366 | 25.708 |
| 10/4/2012 21:15 | 15.4644 | 14.5366 | 25.708 |
| 10/4/2012 21:30 | 15.4694 | 14.5421 | 25.708 |
| 10/4/2012 21:45 | 15.4797 | 14.5421 | 25.708 |
| 10/4/2012 22:00 | 15.4797 | 14.5366 | 25.708 |
| 10/4/2012 22:15 | 15.4848 | 14.5421 | 25.708 |
| 10/4/2012 22:30 | 15.49 | 14.5421 | 25.708 |
| 10/4/2012 22:45 | 15.49 | 14.5421 | 25.708 |
| 10/4/2012 23:00 | 15.4848 | 14.5366 | 25.708 |
| 10/4/2012 23:15 | 15.4747 | 14.5421 | 25.708 |
| 10/4/2012 23:30 | 15.4694 | 14.5366 | 25.708 |
| 10/4/2012 23:45 | 15.4591 | 14.5421 | 25.708 |
| 10/5/2012 0:00 | 15.4438 | 14.5421 | 25.708 |
| 10/5/2012 0:15 | 15.4284 | 14.5366 | 25.708 |
| 10/5/2012 0:30 | 15.4078 | 14.5421 | 25.708 |
| 10/5/2012 0:45 | 15.3924 | 14.5421 | 25.708 |
| 10/5/2012 1:00 | 15.372 | 14.5366 | 25.708 |
| 10/5/2012 1:15 | 15.3463 | 14.5366 | 25.708 |
| 10/5/2012 1:30 | 15.336 | 14.5366 | 25.708 |
| 10/5/2012 1:45 | 15.3154 | 14.5366 | 25.708 |
| 10/5/2012 2:00 | 15.3051 | 14.5421 | 25.708 |
| 10/5/2012 2:15 | 15.2847 | 14.5366 | 25.708 |
| 10/5/2012 2:30 | 15.2641 | 14.5421 | 25.708 |
| 10/5/2012 2:45 | 15.2384 | 14.5421 | 25.708 |
| 10/5/2012 3:00 | 15.223 | 14.531 | 25.708 |
| 10/5/2012 3:15 | 15.2076 | 14.5255 | 25.708 |
| 10/5/2012 3:30 | 15.187 | 14.531 | 25.708 |
| 10/5/2012 3:45 | 15.1717 | 14.531 | 25.708 |
| 10/5/2012 4:00 | 15.1563 | 14.5366 | 25.708 |
| 10/5/2012 4:15 | 15.1409 | 14.5366 | 25.708 |
| 10/5/2012 4:30 | 15.1306 | 14.5421 | 25.708 |
| 10/5/2012 4:45 | 15.1203 | 14.5366 | 25.708 |
| 10/5/2012 5:00 | 15.1153 | 14.5421 | 25.708 |
| 10/5/2012 5:15 | 15.105 | 14.5476 | 25.708 |
| 10/5/2012 5:30 | 15.11 | 14.5476 | 25.708 |
| 10/5/2012 5:45 | 15.105 | 14.5532 | 25.708 |
| 10/5/2012 6:00 | 15.11 | 14.5532 | 25.708 |
| 10/5/2012 6:15 | 15.1203 | 14.5532 | 25.708 |
| 10/5/2012 6:30 | 15.1254 | 14.5532 | 25.708 |
| 10/5/2012 6:45 | 15.1306 | 14.5587 | 25.708 |
| 10/5/2012 7:00 | 15.1511 | 14.5643 | 25.708 |
| 10/5/2012 7:15 | 15.1614 | 14.5643 | 25.708 |
| 10/5/2012 7:30 | 15.1717 | 14.5643 | 25.708 |
| 10/5/2012 7:45 | 15.1923 | 14.5643 | 25.708 |
| 10/5/2012 8:00 | 15.2127 | 14.5698 | 25.708 |
| 10/5/2012 8:15 | 15.2333 | 14.5698 | 25.708 |
| 10/5/2012 8:30 | 15.2487 | 14.5753 | 25.708 |
| 10/5/2012 8:45 | 15.2693 | 14.5808 | 25.708 |
| 10/5/2012 9:00 | 15.2897 | 14.5808 | 25.708 |
| 10/5/2012 9:15 | 15.3154 | 14.5808 | 25.708 |
| 10/5/2012 9:30 | 15.336 | 14.5808 | 25.708 |
| 10/5/2012 9:45 | 15.3565 | 14.5808 | 25.708 |

| | | | |
|-----------------|---------|---------|--------|
| 10/5/2012 10:00 | 15.372 | 14.5808 | 25.708 |
| 10/5/2012 10:15 | 15.3873 | 14.5698 | 25.708 |
| 10/5/2012 10:30 | 15.4027 | 14.5698 | 25.708 |
| 10/5/2012 10:45 | 15.413 | 14.5643 | 25.708 |
| 10/5/2012 11:00 | 15.4233 | 14.5643 | 25.708 |
| 10/5/2012 11:15 | 15.4387 | 14.5643 | 25.708 |
| 10/5/2012 11:30 | 15.4387 | 14.5587 | 25.708 |
| 10/5/2012 11:45 | 15.4438 | 14.5532 | 25.708 |
| 10/5/2012 12:00 | 15.4438 | 14.5532 | 25.708 |
| 10/5/2012 12:15 | 15.4541 | 14.5587 | 25.708 |
| 10/5/2012 12:30 | 15.4541 | 14.5532 | 25.708 |
| 10/5/2012 12:45 | 15.449 | 14.5532 | 25.708 |
| 10/5/2012 13:00 | 15.449 | 14.5532 | 25.708 |
| 10/5/2012 13:15 | 15.4438 | 14.5532 | 25.708 |
| 10/5/2012 13:30 | 15.4387 | 14.5587 | 25.708 |
| 10/5/2012 13:45 | 15.4335 | 14.5587 | 25.708 |
| 10/5/2012 14:00 | 15.4284 | 14.5532 | 25.708 |
| 10/5/2012 14:15 | 15.4233 | 14.5532 | 25.708 |
| 10/5/2012 14:30 | 15.4078 | 14.5532 | 25.708 |
| 10/5/2012 14:45 | 15.3976 | 14.5476 | 25.708 |
| 10/5/2012 15:00 | 15.3924 | 14.5532 | 25.708 |
| 10/5/2012 15:15 | 15.377 | 14.5476 | 25.708 |
| 10/5/2012 15:30 | 15.3667 | 14.5476 | 25.708 |
| 10/5/2012 15:45 | 15.3514 | 14.5476 | 25.708 |
| 10/5/2012 16:00 | 15.3514 | 14.5476 | 25.708 |
| 10/5/2012 16:15 | 15.3463 | 14.5476 | 25.708 |
| 10/5/2012 16:30 | 15.336 | 14.5532 | 25.708 |
| 10/5/2012 16:45 | 15.3308 | 14.5532 | 25.708 |
| 10/5/2012 17:00 | 15.3206 | 14.5587 | 25.708 |
| 10/5/2012 17:15 | 15.3206 | 14.5587 | 25.708 |
| 10/5/2012 17:30 | 15.3154 | 14.5643 | 25.708 |
| 10/5/2012 17:45 | 15.3206 | 14.5643 | 25.708 |
| 10/5/2012 18:00 | 15.3206 | 14.5643 | 25.708 |
| 10/5/2012 18:15 | 15.3257 | 14.5643 | 25.708 |
| 10/5/2012 18:30 | 15.3257 | 14.5698 | 25.708 |
| 10/5/2012 18:45 | 15.3308 | 14.5643 | 25.708 |
| 10/5/2012 19:00 | 15.336 | 14.5698 | 25.708 |
| 10/5/2012 19:15 | 15.3514 | 14.5698 | 25.708 |
| 10/5/2012 19:30 | 15.3565 | 14.5698 | 25.708 |
| 10/5/2012 19:45 | 15.3667 | 14.5808 | 25.708 |
| 10/5/2012 20:00 | 15.3821 | 14.5864 | 25.708 |
| 10/5/2012 20:15 | 15.3976 | 14.5864 | 25.708 |
| 10/5/2012 20:30 | 15.4078 | 14.5808 | 25.708 |
| 10/5/2012 20:45 | 15.4284 | 14.592 | 25.708 |
| 10/5/2012 21:00 | 15.4335 | 14.592 | 25.708 |
| 10/5/2012 21:15 | 15.449 | 14.592 | 25.708 |
| 10/5/2012 21:30 | 15.4644 | 14.592 | 25.708 |
| 10/5/2012 21:45 | 15.4644 | 14.5864 | 25.708 |
| 10/5/2012 22:00 | 15.4694 | 14.592 | 25.708 |
| 10/5/2012 22:15 | 15.4694 | 14.5808 | 25.708 |
| 10/5/2012 22:30 | 15.4747 | 14.5864 | 25.708 |
| 10/5/2012 22:45 | 15.4694 | 14.5864 | 25.708 |
| 10/5/2012 23:00 | 15.4694 | 14.5808 | 25.708 |
| 10/5/2012 23:15 | 15.4644 | 14.5808 | 25.708 |
| 10/5/2012 23:30 | 15.4591 | 14.5808 | 25.708 |
| 10/5/2012 23:45 | 15.449 | 14.5753 | 25.708 |
| 10/6/2012 0:00 | 15.4335 | 14.5808 | 25.708 |
| 10/6/2012 0:15 | 15.4233 | 14.5808 | 25.708 |
| 10/6/2012 0:30 | 15.4078 | 14.5753 | 25.708 |
| 10/6/2012 0:45 | 15.3924 | 14.5753 | 25.708 |
| 10/6/2012 1:00 | 15.377 | 14.5753 | 25.708 |

| | | | |
|-----------------|---------|---------|--------|
| 10/6/2012 1:15 | 15.3617 | 14.5808 | 25.708 |
| 10/6/2012 1:30 | 15.3411 | 14.5698 | 25.708 |
| 10/6/2012 1:45 | 15.3206 | 14.5753 | 25.708 |
| 10/6/2012 2:00 | 15.3051 | 14.5753 | 25.708 |
| 10/6/2012 2:15 | 15.2897 | 14.5753 | 25.708 |
| 10/6/2012 2:30 | 15.2744 | 14.5698 | 25.708 |
| 10/6/2012 2:45 | 15.259 | 14.5698 | 25.708 |
| 10/6/2012 3:00 | 15.2384 | 14.5698 | 25.708 |
| 10/6/2012 3:15 | 15.2179 | 14.5698 | 25.708 |
| 10/6/2012 3:30 | 15.2024 | 14.5753 | 25.708 |
| 10/6/2012 3:45 | 15.182 | 14.5698 | 25.708 |
| 10/6/2012 4:00 | 15.1717 | 14.5698 | 25.708 |
| 10/6/2012 4:15 | 15.1511 | 14.5643 | 25.708 |
| 10/6/2012 4:30 | 15.1357 | 14.5698 | 25.708 |
| 10/6/2012 4:45 | 15.1254 | 14.5698 | 25.708 |
| 10/6/2012 5:00 | 15.1153 | 14.5698 | 25.708 |
| 10/6/2012 5:15 | 15.105 | 14.5698 | 25.708 |
| 10/6/2012 5:30 | 15.0997 | 14.5753 | 25.708 |
| 10/6/2012 5:45 | 15.0896 | 14.5753 | 25.708 |
| 10/6/2012 6:00 | 15.0896 | 14.5753 | 25.708 |
| 10/6/2012 6:15 | 15.0844 | 14.5808 | 25.708 |
| 10/6/2012 6:30 | 15.0896 | 14.5753 | 25.708 |
| 10/6/2012 6:45 | 15.0896 | 14.5808 | 25.708 |
| 10/6/2012 7:00 | 15.0947 | 14.5864 | 25.708 |
| 10/6/2012 7:15 | 15.105 | 14.5864 | 25.708 |
| 10/6/2012 7:30 | 15.1153 | 14.5864 | 25.708 |
| 10/6/2012 7:45 | 15.1306 | 14.5864 | 25.708 |
| 10/6/2012 8:00 | 15.146 | 14.5808 | 25.708 |
| 10/6/2012 8:15 | 15.1614 | 14.5864 | 25.708 |
| 10/6/2012 8:30 | 15.1767 | 14.592 | 25.708 |
| 10/6/2012 8:45 | 15.2024 | 14.5975 | 25.708 |
| 10/6/2012 9:00 | 15.223 | 14.5975 | 25.708 |
| 10/6/2012 9:15 | 15.2384 | 14.5975 | 25.708 |
| 10/6/2012 9:30 | 15.259 | 14.5975 | 25.708 |
| 10/6/2012 9:45 | 15.2744 | 14.5975 | 25.708 |
| 10/6/2012 10:00 | 15.2897 | 14.592 | 25.708 |
| 10/6/2012 10:15 | 15.3051 | 14.5864 | 25.708 |
| 10/6/2012 10:30 | 15.3257 | 14.592 | 25.708 |
| 10/6/2012 10:45 | 15.3411 | 14.5808 | 25.708 |
| 10/6/2012 11:00 | 15.3514 | 14.5753 | 25.708 |
| 10/6/2012 11:15 | 15.3667 | 14.5698 | 25.708 |
| 10/6/2012 11:30 | 15.3873 | 14.5753 | 25.708 |
| 10/6/2012 11:45 | 15.3924 | 14.5753 | 25.708 |
| 10/6/2012 12:00 | 15.4027 | 14.5698 | 25.708 |
| 10/6/2012 12:15 | 15.4078 | 14.5698 | 25.708 |
| 10/6/2012 12:30 | 15.4181 | 14.5532 | 25.708 |
| 10/6/2012 12:45 | 15.413 | 14.5532 | 25.708 |
| 10/6/2012 13:00 | 15.4181 | 14.5532 | 25.708 |
| 10/6/2012 13:15 | 15.4181 | 14.5587 | 25.708 |
| 10/6/2012 13:30 | 15.4181 | 14.5532 | 25.708 |
| 10/6/2012 13:45 | 15.4181 | 14.5532 | 25.708 |
| 10/6/2012 14:00 | 15.413 | 14.5532 | 25.708 |
| 10/6/2012 14:15 | 15.4078 | 14.5476 | 25.708 |
| 10/6/2012 14:30 | 15.4027 | 14.5476 | 25.708 |
| 10/6/2012 14:45 | 15.3976 | 14.5587 | 25.708 |
| 10/6/2012 15:00 | 15.3873 | 14.5587 | 25.708 |
| 10/6/2012 15:15 | 15.377 | 14.5587 | 25.708 |
| 10/6/2012 15:30 | 15.372 | 14.5532 | 25.708 |
| 10/6/2012 15:45 | 15.3667 | 14.5587 | 25.708 |
| 10/6/2012 16:00 | 15.3565 | 14.5587 | 25.708 |
| 10/6/2012 16:15 | 15.3514 | 14.5587 | 25.708 |

| | | | |
|-----------------|---------|---------|--------|
| 10/6/2012 16:30 | 15.336 | 14.5587 | 25.708 |
| 10/6/2012 16:45 | 15.3308 | 14.5643 | 25.708 |
| 10/6/2012 17:00 | 15.3257 | 14.5643 | 25.708 |
| 10/6/2012 17:15 | 15.3103 | 14.5698 | 25.708 |
| 10/6/2012 17:30 | 15.3051 | 14.5698 | 25.708 |
| 10/6/2012 17:45 | 15.3 | 14.5643 | 25.708 |
| 10/6/2012 18:00 | 15.295 | 14.5698 | 25.708 |
| 10/6/2012 18:15 | 15.295 | 14.5698 | 25.708 |
| 10/6/2012 18:30 | 15.295 | 14.5698 | 25.708 |
| 10/6/2012 18:45 | 15.3 | 14.5808 | 25.708 |
| 10/6/2012 19:00 | 15.3 | 14.5753 | 25.708 |
| 10/6/2012 19:15 | 15.3051 | 14.5808 | 25.708 |
| 10/6/2012 19:30 | 15.3103 | 14.5864 | 25.708 |
| 10/6/2012 19:45 | 15.3206 | 14.5864 | 25.708 |
| 10/6/2012 20:00 | 15.3257 | 14.5864 | 25.708 |
| 10/6/2012 20:15 | 15.336 | 14.592 | 25.708 |
| 10/6/2012 20:30 | 15.3514 | 14.592 | 25.708 |
| 10/6/2012 20:45 | 15.3565 | 14.5975 | 25.708 |
| 10/6/2012 21:00 | 15.3667 | 14.592 | 25.708 |
| 10/6/2012 21:15 | 15.377 | 14.592 | 25.708 |
| 10/6/2012 21:30 | 15.3821 | 14.5975 | 25.708 |
| 10/6/2012 21:45 | 15.3924 | 14.5975 | 25.708 |
| 10/6/2012 22:00 | 15.4027 | 14.592 | 25.708 |
| 10/6/2012 22:15 | 15.4027 | 14.592 | 25.708 |
| 10/6/2012 22:30 | 15.4078 | 14.5864 | 25.708 |
| 10/6/2012 22:45 | 15.413 | 14.5808 | 25.708 |
| 10/6/2012 23:00 | 15.4181 | 14.5753 | 25.708 |
| 10/6/2012 23:15 | 15.4233 | 14.5753 | 25.708 |
| 10/6/2012 23:30 | 15.4181 | 14.5808 | 25.708 |
| 10/6/2012 23:45 | 15.4181 | 14.5808 | 25.708 |
| 10/7/2012 0:00 | 15.413 | 14.5808 | 25.708 |
| 10/7/2012 0:15 | 15.413 | 14.5808 | 25.708 |
| 10/7/2012 0:30 | 15.4027 | 14.5808 | 25.708 |
| 10/7/2012 0:45 | 15.3924 | 14.5753 | 25.708 |
| 10/7/2012 1:00 | 15.372 | 14.5753 | 25.708 |
| 10/7/2012 1:15 | 15.3667 | 14.5753 | 25.708 |
| 10/7/2012 1:30 | 15.3514 | 14.5698 | 25.708 |
| 10/7/2012 1:45 | 15.336 | 14.5753 | 25.708 |
| 10/7/2012 2:00 | 15.3206 | 14.5698 | 25.708 |
| 10/7/2012 2:15 | 15.3103 | 14.5698 | 25.708 |
| 10/7/2012 2:30 | 15.295 | 14.5698 | 25.708 |
| 10/7/2012 2:45 | 15.2693 | 14.5698 | 25.708 |
| 10/7/2012 3:00 | 15.2538 | 14.5643 | 25.708 |
| 10/7/2012 3:15 | 15.2384 | 14.5698 | 25.708 |
| 10/7/2012 3:30 | 15.223 | 14.5587 | 25.708 |
| 10/7/2012 3:45 | 15.2076 | 14.5643 | 25.708 |
| 10/7/2012 4:00 | 15.187 | 14.5587 | 25.708 |
| 10/7/2012 4:15 | 15.1717 | 14.5587 | 25.708 |
| 10/7/2012 4:30 | 15.1563 | 14.5587 | 25.708 |
| 10/7/2012 4:45 | 15.146 | 14.5532 | 25.708 |
| 10/7/2012 5:00 | 15.1306 | 14.5587 | 25.708 |
| 10/7/2012 5:15 | 15.1203 | 14.5587 | 25.708 |
| 10/7/2012 5:30 | 15.11 | 14.5587 | 25.708 |
| 10/7/2012 5:45 | 15.0997 | 14.5643 | 25.708 |
| 10/7/2012 6:00 | 15.0896 | 14.5643 | 25.708 |
| 10/7/2012 6:15 | 15.0793 | 14.5587 | 25.708 |
| 10/7/2012 6:30 | 15.0741 | 14.5643 | 25.708 |
| 10/7/2012 6:45 | 15.069 | 14.5587 | 25.708 |
| 10/7/2012 7:00 | 15.069 | 14.5643 | 25.708 |
| 10/7/2012 7:15 | 15.0639 | 14.5643 | 25.708 |
| 10/7/2012 7:30 | 15.069 | 14.5698 | 25.708 |

| | | | |
|-----------------|---------|---------|--------|
| 10/7/2012 7:45 | 15.0741 | 14.5698 | 25.708 |
| 10/7/2012 8:00 | 15.0844 | 14.5808 | 25.708 |
| 10/7/2012 8:15 | 15.0947 | 14.5864 | 25.708 |
| 10/7/2012 8:30 | 15.105 | 14.5864 | 25.708 |
| 10/7/2012 8:45 | 15.1153 | 14.5864 | 25.708 |
| 10/7/2012 9:00 | 15.1203 | 14.5864 | 25.708 |
| 10/7/2012 9:15 | 15.1357 | 14.5864 | 25.708 |
| 10/7/2012 9:30 | 15.1511 | 14.5808 | 25.708 |
| 10/7/2012 9:45 | 15.1717 | 14.5864 | 25.708 |
| 10/7/2012 10:00 | 15.187 | 14.5864 | 25.708 |
| 10/7/2012 10:15 | 15.2024 | 14.592 | 25.708 |
| 10/7/2012 10:30 | 15.2179 | 14.5864 | 25.708 |
| 10/7/2012 10:45 | 15.2333 | 14.5864 | 25.708 |
| 10/7/2012 11:00 | 15.2487 | 14.5808 | 25.708 |
| 10/7/2012 11:15 | 15.2641 | 14.5753 | 25.708 |
| 10/7/2012 11:30 | 15.2794 | 14.5808 | 25.708 |
| 10/7/2012 11:45 | 15.295 | 14.5753 | 25.708 |
| 10/7/2012 12:00 | 15.3103 | 14.5698 | 25.708 |
| 10/7/2012 12:15 | 15.3206 | 14.5698 | 25.708 |
| 10/7/2012 12:30 | 15.336 | 14.5643 | 25.708 |
| 10/7/2012 12:45 | 15.3463 | 14.5643 | 25.708 |
| 10/7/2012 13:00 | 15.3617 | 14.5587 | 25.708 |
| 10/7/2012 13:15 | 15.372 | 14.5587 | 25.708 |
| 10/7/2012 13:30 | 15.377 | 14.5587 | 25.708 |
| 10/7/2012 13:45 | 15.3821 | 14.5532 | 25.708 |
| 10/7/2012 14:00 | 15.3873 | 14.5532 | 25.708 |
| 10/7/2012 14:15 | 15.3873 | 14.5421 | 25.708 |
| 10/7/2012 14:30 | 15.3873 | 14.5476 | 25.708 |
| 10/7/2012 14:45 | 15.3873 | 14.5421 | 25.708 |
| 10/7/2012 15:00 | 15.3873 | 14.5532 | 25.708 |
| 10/7/2012 15:15 | 15.3821 | 14.5421 | 25.708 |
| 10/7/2012 15:30 | 15.3821 | 14.5421 | 25.708 |
| 10/7/2012 15:45 | 15.372 | 14.5476 | 25.708 |
| 10/7/2012 16:00 | 15.3667 | 14.5476 | 25.708 |
| 10/7/2012 16:15 | 15.3667 | 14.5476 | 25.708 |
| 10/7/2012 16:30 | 15.3565 | 14.5587 | 25.708 |
| 10/7/2012 16:45 | 15.3565 | 14.5587 | 25.708 |
| 10/7/2012 17:00 | 15.3514 | 14.5643 | 25.708 |
| 10/7/2012 17:15 | 15.3411 | 14.5643 | 25.708 |
| 10/7/2012 17:30 | 15.3308 | 14.5643 | 25.708 |
| 10/7/2012 17:45 | 15.3308 | 14.5643 | 25.708 |
| 10/7/2012 18:00 | 15.3154 | 14.5643 | 25.708 |
| 10/7/2012 18:15 | 15.3103 | 14.5587 | 25.708 |
| 10/7/2012 18:30 | 15.3051 | 14.5698 | 25.708 |
| 10/7/2012 18:45 | 15.3 | 14.5643 | 25.708 |
| 10/7/2012 19:00 | 15.3 | 14.5643 | 25.708 |
| 10/7/2012 19:15 | 15.3 | 14.5698 | 25.708 |
| 10/7/2012 19:30 | 15.3051 | 14.5753 | 25.708 |
| 10/7/2012 19:45 | 15.3051 | 14.5808 | 25.708 |
| 10/7/2012 20:00 | 15.3103 | 14.5808 | 25.708 |
| 10/7/2012 20:15 | 15.3154 | 14.5864 | 25.708 |
| 10/7/2012 20:30 | 15.3257 | 14.592 | 25.708 |
| 10/7/2012 20:45 | 15.336 | 14.592 | 25.708 |
| 10/7/2012 21:00 | 15.336 | 14.5864 | 25.708 |
| 10/7/2012 21:15 | 15.3463 | 14.5864 | 25.708 |
| 10/7/2012 21:30 | 15.3514 | 14.5864 | 25.708 |
| 10/7/2012 21:45 | 15.3565 | 14.5808 | 25.708 |
| 10/7/2012 22:00 | 15.3617 | 14.5808 | 25.708 |
| 10/7/2012 22:15 | 15.3667 | 14.5698 | 25.708 |
| 10/7/2012 22:30 | 15.377 | 14.5753 | 25.708 |
| 10/7/2012 22:45 | 15.377 | 14.5753 | 25.708 |

| | | | |
|-----------------|---------|---------|--------|
| 10/7/2012 23:00 | 15.3821 | 14.5698 | 25.708 |
| 10/7/2012 23:15 | 15.3821 | 14.5753 | 25.708 |
| 10/7/2012 23:30 | 15.3821 | 14.5698 | 25.708 |
| 10/7/2012 23:45 | 15.3873 | 14.5753 | 25.708 |
| 10/8/2012 0:00 | 15.377 | 14.5698 | 25.708 |
| 10/8/2012 0:15 | 15.3821 | 14.5753 | 25.708 |
| 10/8/2012 0:30 | 15.372 | 14.5698 | 25.708 |
| 10/8/2012 0:45 | 15.3667 | 14.5698 | 25.708 |
| 10/8/2012 1:00 | 15.3565 | 14.5698 | 25.708 |
| 10/8/2012 1:15 | 15.3514 | 14.5643 | 25.708 |
| 10/8/2012 1:30 | 15.3411 | 14.5643 | 25.708 |
| 10/8/2012 1:45 | 15.3257 | 14.5643 | 25.708 |
| 10/8/2012 2:00 | 15.3103 | 14.5587 | 25.708 |
| 10/8/2012 2:15 | 15.295 | 14.5532 | 25.708 |
| 10/8/2012 2:30 | 15.2794 | 14.5587 | 25.708 |
| 10/8/2012 2:45 | 15.2641 | 14.5532 | 25.708 |
| 10/8/2012 3:00 | 15.2436 | 14.5532 | 25.708 |
| 10/8/2012 3:15 | 15.2333 | 14.5532 | 25.708 |
| 10/8/2012 3:30 | 15.2179 | 14.5587 | 25.708 |
| 10/8/2012 3:45 | 15.2024 | 14.5587 | 25.708 |
| 10/8/2012 4:00 | 15.187 | 14.5587 | 25.708 |
| 10/8/2012 4:15 | 15.1717 | 14.5532 | 25.708 |
| 10/8/2012 4:30 | 15.1511 | 14.5587 | 25.708 |
| 10/8/2012 4:45 | 15.1409 | 14.5587 | 25.708 |
| 10/8/2012 5:00 | 15.1203 | 14.5587 | 25.708 |
| 10/8/2012 5:15 | 15.105 | 14.5587 | 25.708 |
| 10/8/2012 5:30 | 15.0896 | 14.5587 | 25.708 |
| 10/8/2012 5:45 | 15.0793 | 14.5587 | 25.708 |
| 10/8/2012 6:00 | 15.0741 | 14.5587 | 25.708 |
| 10/8/2012 6:15 | 15.0639 | 14.5532 | 25.708 |
| 10/8/2012 6:30 | 15.0536 | 14.5643 | 25.708 |
| 10/8/2012 6:45 | 15.0484 | 14.5643 | 25.708 |
| 10/8/2012 7:00 | 15.0433 | 14.5643 | 25.708 |
| 10/8/2012 7:15 | 15.0433 | 14.5698 | 25.708 |
| 10/8/2012 7:30 | 15.0433 | 14.5753 | 25.708 |
| 10/8/2012 7:45 | 15.0433 | 14.5808 | 25.708 |
| 10/8/2012 8:00 | 15.0433 | 14.5808 | 25.708 |
| 10/8/2012 8:15 | 15.0484 | 14.5864 | 25.708 |
| 10/8/2012 8:30 | 15.0484 | 14.5864 | 25.708 |
| 10/8/2012 8:45 | 15.0536 | 14.5808 | 25.708 |
| 10/8/2012 9:00 | 15.0587 | 14.5808 | 25.708 |
| 10/8/2012 9:15 | 15.0741 | 14.5808 | 25.708 |
| 10/8/2012 9:30 | 15.0844 | 14.5864 | 25.708 |
| 10/8/2012 9:45 | 15.0947 | 14.5864 | 25.708 |
| 10/8/2012 10:00 | 15.11 | 14.592 | 25.708 |
| 10/8/2012 10:15 | 15.1306 | 14.592 | 25.708 |
| 10/8/2012 10:30 | 15.146 | 14.5975 | 25.708 |
| 10/8/2012 10:45 | 15.1614 | 14.5864 | 25.708 |
| 10/8/2012 11:00 | 15.1717 | 14.5864 | 25.708 |
| 10/8/2012 11:15 | 15.187 | 14.5808 | 25.708 |
| 10/8/2012 11:30 | 15.2024 | 14.5753 | 25.708 |
| 10/8/2012 11:45 | 15.2179 | 14.5753 | 25.708 |
| 10/8/2012 12:00 | 15.2281 | 14.5698 | 25.708 |
| 10/8/2012 12:15 | 15.2384 | 14.5587 | 25.708 |
| 10/8/2012 12:30 | 15.259 | 14.5587 | 25.708 |
| 10/8/2012 12:45 | 15.2744 | 14.5587 | 25.708 |
| 10/8/2012 13:00 | 15.2847 | 14.5587 | 25.708 |
| 10/8/2012 13:15 | 15.3 | 14.5587 | 25.708 |
| 10/8/2012 13:30 | 15.3103 | 14.5587 | 25.708 |
| 10/8/2012 13:45 | 15.3206 | 14.5587 | 25.708 |
| 10/8/2012 14:00 | 15.3308 | 14.5643 | 25.708 |

| | | | |
|-----------------|---------|---------|--------|
| 10/8/2012 14:15 | 15.336 | 14.5532 | 25.708 |
| 10/8/2012 14:30 | 15.336 | 14.5476 | 25.708 |
| 10/8/2012 14:45 | 15.3411 | 14.5532 | 25.708 |
| 10/8/2012 15:00 | 15.3463 | 14.5476 | 25.708 |
| 10/8/2012 15:15 | 15.3463 | 14.5476 | 25.708 |
| 10/8/2012 15:30 | 15.3463 | 14.5476 | 25.708 |
| 10/8/2012 15:45 | 15.3463 | 14.5532 | 25.708 |
| 10/8/2012 16:00 | 15.3411 | 14.5421 | 25.708 |
| 10/8/2012 16:15 | 15.336 | 14.5421 | 25.708 |
| 10/8/2012 16:30 | 15.336 | 14.5421 | 25.708 |
| 10/8/2012 16:45 | 15.3308 | 14.5421 | 25.708 |
| 10/8/2012 17:00 | 15.3308 | 14.5476 | 25.708 |
| 10/8/2012 17:15 | 15.336 | 14.5476 | 25.708 |
| 10/8/2012 17:30 | 15.3257 | 14.5532 | 25.708 |
| 10/8/2012 17:45 | 15.3206 | 14.5587 | 25.708 |
| 10/8/2012 18:00 | 15.3154 | 14.5587 | 25.708 |
| 10/8/2012 18:15 | 15.3103 | 14.5587 | 25.708 |
| 10/8/2012 18:30 | 15.3103 | 14.5643 | 25.708 |
| 10/8/2012 18:45 | 15.3103 | 14.5698 | 25.708 |
| 10/8/2012 19:00 | 15.3 | 14.5698 | 25.708 |
| 10/8/2012 19:15 | 15.3 | 14.5698 | 25.708 |
| 10/8/2012 19:30 | 15.295 | 14.5643 | 25.708 |
| 10/8/2012 19:45 | 15.295 | 14.5753 | 25.708 |
| 10/8/2012 20:00 | 15.3 | 14.5753 | 25.708 |
| 10/8/2012 20:15 | 15.3 | 14.5753 | 25.708 |
| 10/8/2012 20:30 | 15.3051 | 14.5864 | 25.708 |
| 10/8/2012 20:45 | 15.3051 | 14.5808 | 25.708 |
| 10/8/2012 21:00 | 15.3154 | 14.5864 | 25.708 |
| 10/8/2012 21:15 | 15.3154 | 14.5864 | 25.708 |
| 10/8/2012 21:30 | 15.3257 | 14.592 | 25.708 |
| 10/8/2012 21:45 | 15.3257 | 14.5864 | 25.708 |
| 10/8/2012 22:00 | 15.336 | 14.592 | 25.708 |
| 10/8/2012 22:15 | 15.3411 | 14.5864 | 25.708 |
| 10/8/2012 22:30 | 15.3411 | 14.5864 | 25.708 |
| 10/8/2012 22:45 | 15.3514 | 14.5864 | 25.708 |
| 10/8/2012 23:00 | 15.3565 | 14.5808 | 25.708 |
| 10/8/2012 23:15 | 15.3565 | 14.5808 | 25.708 |
| 10/8/2012 23:30 | 15.3617 | 14.5808 | 25.708 |
| 10/8/2012 23:45 | 15.3667 | 14.5753 | 25.708 |
| 10/9/2012 0:00 | 15.377 | 14.5753 | 25.708 |
| 10/9/2012 0:15 | 15.372 | 14.5753 | 25.708 |
| 10/9/2012 0:30 | 15.377 | 14.5698 | 25.708 |
| 10/9/2012 0:45 | 15.377 | 14.5753 | 25.708 |
| 10/9/2012 1:00 | 15.372 | 14.5698 | 25.708 |
| 10/9/2012 1:15 | 15.377 | 14.5643 | 25.708 |
| 10/9/2012 1:30 | 15.3667 | 14.5643 | 25.708 |
| 10/9/2012 1:45 | 15.372 | 14.5643 | 25.708 |
| 10/9/2012 2:00 | 15.3617 | 14.5587 | 25.708 |
| 10/9/2012 2:15 | 15.3463 | 14.5587 | 25.708 |
| 10/9/2012 2:30 | 15.336 | 14.5532 | 25.708 |
| 10/9/2012 2:45 | 15.3257 | 14.5587 | 25.708 |
| 10/9/2012 3:00 | 15.3206 | 14.5532 | 25.708 |
| 10/9/2012 3:15 | 15.3051 | 14.5532 | 25.708 |
| 10/9/2012 3:30 | 15.295 | 14.5532 | 25.708 |
| 10/9/2012 3:45 | 15.2794 | 14.5532 | 25.708 |
| 10/9/2012 4:00 | 15.259 | 14.5476 | 25.708 |
| 10/9/2012 4:15 | 15.2487 | 14.5476 | 25.708 |
| 10/9/2012 4:30 | 15.2333 | 14.5476 | 25.708 |
| 10/9/2012 4:45 | 15.2281 | 14.5476 | 25.708 |
| 10/9/2012 5:00 | 15.2127 | 14.5476 | 25.708 |
| 10/9/2012 5:15 | 15.2076 | 14.5587 | 25.708 |

| | | | |
|-----------------|---------|---------|--------|
| 10/9/2012 5:30 | 15.1973 | 14.5643 | 25.708 |
| 10/9/2012 5:45 | 15.187 | 14.5587 | 25.708 |
| 10/9/2012 6:00 | 15.1717 | 14.5587 | 25.708 |
| 10/9/2012 6:15 | 15.1666 | 14.5643 | 25.708 |
| 10/9/2012 6:30 | 15.1563 | 14.5698 | 25.708 |
| 10/9/2012 6:45 | 15.146 | 14.5698 | 25.708 |
| 10/9/2012 7:00 | 15.1357 | 14.5753 | 25.708 |
| 10/9/2012 7:15 | 15.1306 | 14.5808 | 25.708 |
| 10/9/2012 7:30 | 15.1254 | 14.5808 | 25.708 |
| 10/9/2012 7:45 | 15.1203 | 14.5864 | 25.708 |
| 10/9/2012 8:00 | 15.1153 | 14.5864 | 25.708 |
| 10/9/2012 8:15 | 15.11 | 14.5864 | 25.708 |
| 10/9/2012 8:30 | 15.105 | 14.592 | 25.708 |
| 10/9/2012 8:45 | 15.0997 | 14.5864 | 25.708 |
| 10/9/2012 9:00 | 15.0896 | 14.5864 | 25.708 |
| 10/9/2012 9:15 | 15.0947 | 14.5864 | 25.708 |
| 10/9/2012 9:30 | 15.0997 | 14.5864 | 25.708 |
| 10/9/2012 9:45 | 15.0997 | 14.5808 | 25.708 |
| 10/9/2012 10:00 | 15.0997 | 14.5864 | 25.708 |
| 10/9/2012 10:15 | 15.1153 | 14.5698 | 25.708 |
| 10/9/2012 10:30 | 15.1254 | 14.5808 | 25.708 |
| 10/9/2012 10:45 | 15.1357 | 14.5753 | 25.708 |
| 10/9/2012 11:00 | 15.1511 | 14.5643 | 25.708 |
| 10/9/2012 11:15 | 15.1563 | 14.5698 | 25.708 |
| 10/9/2012 11:30 | 15.1717 | 14.5587 | 25.708 |
| 10/9/2012 11:45 | 15.187 | 14.5643 | 25.708 |
| 10/9/2012 12:00 | 15.2024 | 14.5587 | 25.708 |
| 10/9/2012 12:15 | 15.2076 | 14.5587 | 25.708 |
| 10/9/2012 12:30 | 15.2179 | 14.5532 | 25.708 |
| 10/9/2012 12:45 | 15.2384 | 14.5476 | 25.708 |
| 10/9/2012 13:00 | 15.2487 | 14.5476 | 25.708 |
| 10/9/2012 13:15 | 15.2641 | 14.5421 | 25.708 |
| 10/9/2012 13:30 | 15.2794 | 14.5421 | 25.708 |
| 10/9/2012 13:45 | 15.2897 | 14.5421 | 25.708 |
| 10/9/2012 14:00 | 15.3 | 14.5421 | 25.708 |
| 10/9/2012 14:15 | 15.3103 | 14.5366 | 25.708 |
| 10/9/2012 14:30 | 15.3206 | 14.5366 | 25.708 |
| 10/9/2012 14:45 | 15.3257 | 14.5421 | 25.708 |
| 10/9/2012 15:00 | 15.3411 | 14.5366 | 25.708 |
| 10/9/2012 15:15 | 15.3411 | 14.5421 | 25.708 |
| 10/9/2012 15:30 | 15.3463 | 14.5366 | 25.708 |
| 10/9/2012 15:45 | 15.3514 | 14.5366 | 25.708 |
| 10/9/2012 16:00 | 15.3514 | 14.5421 | 25.708 |
| 10/9/2012 16:15 | 15.3565 | 14.5421 | 25.708 |
| 10/9/2012 16:30 | 15.3617 | 14.5421 | 25.708 |
| 10/9/2012 16:45 | 15.3667 | 14.5476 | 25.708 |
| 10/9/2012 17:00 | 15.372 | 14.5532 | 25.708 |
| 10/9/2012 17:15 | 15.372 | 14.5532 | 25.708 |
| 10/9/2012 17:30 | 15.3667 | 14.5532 | 25.708 |
| 10/9/2012 17:45 | 15.3667 | 14.5587 | 25.708 |
| 10/9/2012 18:00 | 15.3617 | 14.5587 | 25.708 |
| 10/9/2012 18:15 | 15.3617 | 14.5532 | 25.708 |
| 10/9/2012 18:30 | 15.3565 | 14.5532 | 25.708 |
| 10/9/2012 18:45 | 15.3514 | 14.5587 | 25.708 |
| 10/9/2012 19:00 | 15.3463 | 14.5587 | 25.708 |
| 10/9/2012 19:15 | 15.3463 | 14.5698 | 25.708 |
| 10/9/2012 19:30 | 15.3463 | 14.5643 | 25.708 |
| 10/9/2012 19:45 | 15.336 | 14.5698 | 25.708 |
| 10/9/2012 20:00 | 15.336 | 14.5643 | 25.708 |
| 10/9/2012 20:15 | 15.3308 | 14.5698 | 25.708 |
| 10/9/2012 20:30 | 15.336 | 14.5753 | 25.708 |

| | | | |
|------------------|---------|---------|--------|
| 10/9/2012 20:45 | 15.336 | 14.5864 | 25.708 |
| 10/9/2012 21:00 | 15.336 | 14.5864 | 25.708 |
| 10/9/2012 21:15 | 15.336 | 14.592 | 25.708 |
| 10/9/2012 21:30 | 15.3411 | 14.5864 | 25.708 |
| 10/9/2012 21:45 | 15.3463 | 14.592 | 25.708 |
| 10/9/2012 22:00 | 15.3463 | 14.592 | 25.708 |
| 10/9/2012 22:15 | 15.3514 | 14.592 | 25.708 |
| 10/9/2012 22:30 | 15.3514 | 14.5864 | 25.708 |
| 10/9/2012 22:45 | 15.3514 | 14.5864 | 25.708 |
| 10/9/2012 23:00 | 15.3617 | 14.5864 | 25.708 |
| 10/9/2012 23:15 | 15.3667 | 14.5864 | 25.708 |
| 10/9/2012 23:30 | 15.3667 | 14.5808 | 25.708 |
| 10/9/2012 23:45 | 15.372 | 14.5864 | 25.708 |
| 10/10/2012 0:00 | 15.377 | 14.5808 | 25.708 |
| 10/10/2012 0:15 | 15.3821 | 14.5864 | 25.708 |
| 10/10/2012 0:30 | 15.3873 | 14.5698 | 25.708 |
| 10/10/2012 0:45 | 15.3924 | 14.5808 | 25.708 |
| 10/10/2012 1:00 | 15.3924 | 14.5753 | 25.708 |
| 10/10/2012 1:15 | 15.3924 | 14.5698 | 25.708 |
| 10/10/2012 1:30 | 15.3976 | 14.5698 | 25.708 |
| 10/10/2012 1:45 | 15.3976 | 14.5698 | 25.708 |
| 10/10/2012 2:00 | 15.3924 | 14.5643 | 25.708 |
| 10/10/2012 2:15 | 15.3873 | 14.5698 | 25.708 |
| 10/10/2012 2:30 | 15.3873 | 14.5753 | 25.708 |
| 10/10/2012 2:45 | 15.377 | 14.5698 | 25.708 |
| 10/10/2012 3:00 | 15.3821 | 14.5643 | 25.708 |
| 10/10/2012 3:15 | 15.377 | 14.5698 | 25.708 |
| 10/10/2012 3:30 | 15.3667 | 14.5698 | 25.708 |
| 10/10/2012 3:45 | 15.3617 | 14.5643 | 25.708 |
| 10/10/2012 4:00 | 15.3463 | 14.5643 | 25.708 |
| 10/10/2012 4:15 | 15.3411 | 14.5643 | 25.708 |
| 10/10/2012 4:30 | 15.3308 | 14.5643 | 25.708 |
| 10/10/2012 4:45 | 15.3154 | 14.5643 | 25.708 |
| 10/10/2012 5:00 | 15.3051 | 14.5587 | 25.708 |
| 10/10/2012 5:15 | 15.2897 | 14.5643 | 25.708 |
| 10/10/2012 5:30 | 15.2744 | 14.5643 | 25.708 |
| 10/10/2012 5:45 | 15.2693 | 14.5643 | 25.708 |
| 10/10/2012 6:00 | 15.259 | 14.5753 | 25.708 |
| 10/10/2012 6:15 | 15.2436 | 14.5753 | 25.708 |
| 10/10/2012 6:30 | 15.2384 | 14.5864 | 25.708 |
| 10/10/2012 6:45 | 15.2179 | 14.5808 | 25.708 |
| 10/10/2012 7:00 | 15.2127 | 14.592 | 25.708 |
| 10/10/2012 7:15 | 15.1973 | 14.592 | 25.708 |
| 10/10/2012 7:30 | 15.187 | 14.592 | 25.708 |
| 10/10/2012 7:45 | 15.1767 | 14.603 | 25.708 |
| 10/10/2012 8:00 | 15.1666 | 14.5975 | 25.708 |
| 10/10/2012 8:15 | 15.1614 | 14.6085 | 25.708 |
| 10/10/2012 8:30 | 15.1563 | 14.6085 | 25.708 |
| 10/10/2012 8:45 | 15.1409 | 14.6085 | 25.708 |
| 10/10/2012 9:00 | 15.1357 | 14.6085 | 25.708 |
| 10/10/2012 9:15 | 15.1306 | 14.6085 | 25.708 |
| 10/10/2012 9:30 | 15.1254 | 14.614 | 25.708 |
| 10/10/2012 9:45 | 15.1254 | 14.614 | 25.708 |
| 10/10/2012 10:00 | 15.1203 | 14.6085 | 25.708 |
| 10/10/2012 10:15 | 15.1254 | 14.603 | 25.708 |
| 10/10/2012 10:30 | 15.1254 | 14.5975 | 25.708 |
| 10/10/2012 10:45 | 15.1254 | 14.5975 | 25.708 |
| 10/10/2012 11:00 | 15.1254 | 14.592 | 25.708 |
| 10/10/2012 11:15 | 15.1409 | 14.5975 | 25.708 |
| 10/10/2012 11:30 | 15.1511 | 14.5975 | 25.708 |
| 10/10/2012 11:45 | 15.1563 | 14.592 | 25.708 |

| | | | |
|------------------|---------|---------|--------|
| 10/10/2012 12:00 | 15.1767 | 14.592 | 25.708 |
| 10/10/2012 12:15 | 15.182 | 14.5864 | 25.708 |
| 10/10/2012 12:30 | 15.1973 | 14.592 | 25.708 |
| 10/10/2012 12:45 | 15.2127 | 14.5864 | 25.708 |
| 10/10/2012 13:00 | 15.2281 | 14.5808 | 25.708 |
| 10/10/2012 13:15 | 15.2436 | 14.5808 | 25.708 |
| 10/10/2012 13:30 | 15.259 | 14.5753 | 25.708 |
| 10/10/2012 13:45 | 15.2641 | 14.5753 | 25.708 |
| 10/10/2012 14:00 | 15.2794 | 14.5698 | 25.708 |
| 10/10/2012 14:15 | 15.3 | 14.5864 | 25.708 |
| 10/10/2012 14:30 | 15.3103 | 14.592 | 25.708 |
| 10/10/2012 14:45 | 15.3206 | 14.5753 | 25.708 |
| 10/10/2012 15:00 | 15.3257 | 14.5808 | 25.708 |
| 10/10/2012 15:15 | 15.336 | 14.5808 | 25.708 |
| 10/10/2012 15:30 | 15.3411 | 14.5864 | 25.708 |
| 10/10/2012 15:45 | 15.3463 | 14.5753 | 25.708 |
| 10/10/2012 16:00 | 15.3514 | 14.5753 | 25.708 |
| 10/10/2012 16:15 | 15.3514 | 14.5753 | 25.708 |
| 10/10/2012 16:30 | 15.3617 | 14.5864 | 25.708 |
| 10/10/2012 16:45 | 15.372 | 14.5808 | 25.708 |
| 10/10/2012 17:00 | 15.372 | 14.5808 | 25.708 |
| 10/10/2012 17:15 | 15.372 | 14.5753 | 25.708 |
| 10/10/2012 17:30 | 15.372 | 14.5808 | 25.708 |
| 10/10/2012 17:45 | 15.3667 | 14.5864 | 25.708 |
| 10/10/2012 18:00 | 15.3667 | 14.5808 | 25.708 |
| 10/10/2012 18:15 | 15.3617 | 14.592 | 25.708 |
| 10/10/2012 18:30 | 15.3617 | 14.592 | 25.708 |
| 10/10/2012 18:45 | 15.3514 | 14.5975 | 25.708 |
| 10/10/2012 19:00 | 15.3514 | 14.5975 | 25.708 |
| 10/10/2012 19:15 | 15.3514 | 14.614 | 25.708 |
| 10/10/2012 19:30 | 15.3463 | 14.6085 | 25.708 |
| 10/10/2012 19:45 | 15.3411 | 14.6085 | 25.708 |
| 10/10/2012 20:00 | 15.336 | 14.614 | 25.708 |
| 10/10/2012 20:15 | 15.336 | 14.614 | 25.708 |
| 10/10/2012 20:30 | 15.3308 | 14.614 | 25.708 |
| 10/10/2012 20:45 | 15.3206 | 14.614 | 25.708 |
| 10/10/2012 21:00 | 15.3206 | 14.614 | 25.708 |
| 10/10/2012 21:15 | 15.3154 | 14.614 | 25.708 |
| 10/10/2012 21:30 | 15.3051 | 14.603 | 25.708 |
| 10/10/2012 21:45 | 15.3051 | 14.6085 | 25.708 |
| 10/10/2012 22:00 | 15.3051 | 14.603 | 25.708 |
| 10/10/2012 22:15 | 15.3 | 14.603 | 25.708 |
| 10/10/2012 22:30 | 15.3 | 14.603 | 25.708 |
| 10/10/2012 22:45 | 15.3051 | 14.603 | 25.708 |
| 10/10/2012 23:00 | 15.3051 | 14.6085 | 25.708 |
| 10/10/2012 23:15 | 15.3051 | 14.6085 | 25.708 |
| 10/10/2012 23:30 | 15.3051 | 14.6085 | 25.708 |
| 10/10/2012 23:45 | 15.3206 | 14.6085 | 25.708 |
| 10/11/2012 0:00 | 15.3257 | 14.6085 | 25.708 |
| 10/11/2012 0:15 | 15.336 | 14.603 | 25.708 |
| 10/11/2012 0:30 | 15.3411 | 14.603 | 25.708 |
| 10/11/2012 0:45 | 15.3463 | 14.6085 | 25.708 |
| 10/11/2012 1:00 | 15.3463 | 14.603 | 25.708 |
| 10/11/2012 1:15 | 15.3617 | 14.6085 | 25.708 |
| 10/11/2012 1:30 | 15.3617 | 14.6085 | 25.708 |
| 10/11/2012 1:45 | 15.3667 | 14.6085 | 25.708 |
| 10/11/2012 2:00 | 15.372 | 14.603 | 25.708 |
| 10/11/2012 2:15 | 15.3821 | 14.603 | 25.708 |
| 10/11/2012 2:30 | 15.377 | 14.603 | 25.708 |
| 10/11/2012 2:45 | 15.377 | 14.5975 | 25.708 |
| 10/11/2012 3:00 | 15.3821 | 14.5975 | 25.708 |

| | | | |
|------------------|---------|---------|--------|
| 10/11/2012 3:15 | 15.3873 | 14.5975 | 25.708 |
| 10/11/2012 3:30 | 15.3873 | 14.603 | 25.708 |
| 10/11/2012 3:45 | 15.3873 | 14.5975 | 25.708 |
| 10/11/2012 4:00 | 15.3821 | 14.603 | 25.708 |
| 10/11/2012 4:15 | 15.3821 | 14.603 | 25.708 |
| 10/11/2012 4:30 | 15.372 | 14.603 | 25.708 |
| 10/11/2012 4:45 | 15.3617 | 14.603 | 25.708 |
| 10/11/2012 5:00 | 15.3565 | 14.6085 | 25.708 |
| 10/11/2012 5:15 | 15.3514 | 14.603 | 25.708 |
| 10/11/2012 5:30 | 15.336 | 14.603 | 25.708 |
| 10/11/2012 5:45 | 15.3308 | 14.603 | 25.708 |
| 10/11/2012 6:00 | 15.3206 | 14.6085 | 25.708 |
| 10/11/2012 6:15 | 15.3103 | 14.6085 | 25.708 |
| 10/11/2012 6:30 | 15.3 | 14.614 | 25.708 |
| 10/11/2012 6:45 | 15.2897 | 14.6085 | 25.708 |
| 10/11/2012 7:00 | 15.2744 | 14.6252 | 25.708 |
| 10/11/2012 7:15 | 15.2693 | 14.6252 | 25.708 |
| 10/11/2012 7:30 | 15.2538 | 14.6252 | 25.708 |
| 10/11/2012 7:45 | 15.2487 | 14.6252 | 25.708 |
| 10/11/2012 8:00 | 15.2384 | 14.6252 | 25.708 |
| 10/11/2012 8:15 | 15.2179 | 14.6252 | 25.708 |
| 10/11/2012 8:30 | 15.2076 | 14.6252 | 25.708 |
| 10/11/2012 8:45 | 15.1923 | 14.6252 | 25.708 |
| 10/11/2012 9:00 | 15.187 | 14.6252 | 25.708 |
| 10/11/2012 9:15 | 15.1717 | 14.6252 | 25.708 |
| 10/11/2012 9:30 | 15.1666 | 14.6252 | 25.708 |
| 10/11/2012 9:45 | 15.1614 | 14.6252 | 25.708 |
| 10/11/2012 10:00 | 15.1563 | 14.6307 | 25.708 |
| 10/11/2012 10:15 | 15.146 | 14.6252 | 25.708 |
| 10/11/2012 10:30 | 15.146 | 14.6252 | 25.708 |
| 10/11/2012 10:45 | 15.1409 | 14.6252 | 25.708 |
| 10/11/2012 11:00 | 15.146 | 14.6252 | 25.708 |
| 10/11/2012 11:15 | 15.146 | 14.6252 | 25.708 |
| 10/11/2012 11:30 | 15.146 | 14.6252 | 25.708 |
| 10/11/2012 11:45 | 15.1511 | 14.6252 | 25.708 |
| 10/11/2012 12:00 | 15.1614 | 14.6197 | 25.708 |
| 10/11/2012 12:15 | 15.1666 | 14.6197 | 25.708 |
| 10/11/2012 12:30 | 15.1767 | 14.6085 | 25.708 |
| 10/11/2012 12:45 | 15.182 | 14.614 | 25.708 |
| 10/11/2012 13:00 | 15.2024 | 14.614 | 25.708 |
| 10/11/2012 13:15 | 15.2076 | 14.6085 | 25.708 |
| 10/11/2012 13:30 | 15.2179 | 14.5975 | 25.708 |
| 10/11/2012 13:45 | 15.2281 | 14.592 | 25.708 |
| 10/11/2012 14:00 | 15.2384 | 14.592 | 25.708 |
| 10/11/2012 14:15 | 15.2538 | 14.5808 | 25.708 |
| 10/11/2012 14:30 | 15.2641 | 14.5864 | 25.708 |
| 10/11/2012 14:45 | 15.2794 | 14.5864 | 25.708 |
| 10/11/2012 15:00 | 15.295 | 14.5864 | 25.708 |
| 10/11/2012 15:15 | 15.3154 | 14.592 | 25.708 |
| 10/11/2012 15:30 | 15.3308 | 14.5864 | 25.708 |
| 10/11/2012 15:45 | 15.336 | 14.5864 | 25.708 |
| 10/11/2012 16:00 | 15.3514 | 14.592 | 25.708 |
| 10/11/2012 16:15 | 15.3617 | 14.592 | 25.708 |
| 10/11/2012 16:30 | 15.372 | 14.5975 | 25.708 |
| 10/11/2012 16:45 | 15.3924 | 14.603 | 25.708 |
| 10/11/2012 17:00 | 15.4027 | 14.603 | 25.708 |
| 10/11/2012 17:15 | 15.4181 | 14.614 | 25.708 |
| 10/11/2012 17:30 | 15.4233 | 14.614 | 25.708 |
| 10/11/2012 17:45 | 15.4335 | 14.6252 | 25.708 |
| 10/11/2012 18:00 | 15.4387 | 14.6252 | 25.708 |
| 10/11/2012 18:15 | 15.4387 | 14.6307 | 25.708 |

| | | | |
|------------------|---------|---------|--------|
| 10/11/2012 18:30 | 15.4438 | 14.6362 | 25.708 |
| 10/11/2012 18:45 | 15.4335 | 14.6307 | 25.708 |
| 10/11/2012 19:00 | 15.4284 | 14.6362 | 25.708 |
| 10/11/2012 19:15 | 15.4181 | 14.6307 | 25.708 |
| 10/11/2012 19:30 | 15.413 | 14.6307 | 25.708 |
| 10/11/2012 19:45 | 15.4078 | 14.6307 | 25.708 |
| 10/11/2012 20:00 | 15.4027 | 14.6252 | 25.708 |
| 10/11/2012 20:15 | 15.3924 | 14.6307 | 25.708 |
| 10/11/2012 20:30 | 15.3821 | 14.6362 | 25.708 |
| 10/11/2012 20:45 | 15.372 | 14.6307 | 25.708 |
| 10/11/2012 21:00 | 15.3667 | 14.6252 | 25.708 |
| 10/11/2012 21:15 | 15.3514 | 14.6307 | 25.708 |
| 10/11/2012 21:30 | 15.3411 | 14.6307 | 25.708 |
| 10/11/2012 21:45 | 15.3308 | 14.6307 | 25.708 |
| 10/11/2012 22:00 | 15.3206 | 14.6252 | 25.708 |
| 10/11/2012 22:15 | 15.3103 | 14.6252 | 25.708 |
| 10/11/2012 22:30 | 15.3 | 14.6252 | 25.708 |
| 10/11/2012 22:45 | 15.295 | 14.6307 | 25.708 |
| 10/11/2012 23:00 | 15.2847 | 14.6197 | 25.708 |
| 10/11/2012 23:15 | 15.2794 | 14.6252 | 25.708 |
| 10/11/2012 23:30 | 15.2794 | 14.6252 | 25.708 |
| 10/11/2012 23:45 | 15.2744 | 14.6197 | 25.708 |
| 10/12/2012 0:00 | 15.2744 | 14.6197 | 25.708 |
| 10/12/2012 0:15 | 15.2794 | 14.6197 | 25.708 |
| 10/12/2012 0:30 | 15.2847 | 14.6197 | 25.708 |
| 10/12/2012 0:45 | 15.2897 | 14.6197 | 25.708 |
| 10/12/2012 1:00 | 15.2897 | 14.6197 | 25.708 |
| 10/12/2012 1:15 | 15.3 | 14.614 | 25.708 |
| 10/12/2012 1:30 | 15.3103 | 14.614 | 25.708 |
| 10/12/2012 1:45 | 15.3154 | 14.614 | 25.708 |
| 10/12/2012 2:00 | 15.3308 | 14.6197 | 25.708 |
| 10/12/2012 2:15 | 15.3411 | 14.6197 | 25.708 |
| 10/12/2012 2:30 | 15.3514 | 14.6197 | 25.708 |
| 10/12/2012 2:45 | 15.3565 | 14.614 | 25.708 |
| 10/12/2012 3:00 | 15.3667 | 14.6197 | 25.708 |
| 10/12/2012 3:15 | 15.372 | 14.6252 | 25.708 |
| 10/12/2012 3:30 | 15.3821 | 14.6197 | 25.708 |
| 10/12/2012 3:45 | 15.3873 | 14.614 | 25.708 |
| 10/12/2012 4:00 | 15.3924 | 14.614 | 25.708 |
| 10/12/2012 4:15 | 15.3924 | 14.6197 | 25.708 |
| 10/12/2012 4:30 | 15.3976 | 14.614 | 25.708 |
| 10/12/2012 4:45 | 15.3976 | 14.614 | 25.708 |
| 10/12/2012 5:00 | 15.3976 | 14.614 | 25.708 |
| 10/12/2012 5:15 | 15.3924 | 14.614 | 25.708 |
| 10/12/2012 5:30 | 15.3924 | 14.614 | 25.708 |
| 10/12/2012 5:45 | 15.3873 | 14.614 | 25.708 |
| 10/12/2012 6:00 | 15.3821 | 14.6197 | 25.708 |
| 10/12/2012 6:15 | 15.372 | 14.614 | 25.708 |
| 10/12/2012 6:30 | 15.3617 | 14.614 | 25.708 |
| 10/12/2012 6:45 | 15.3514 | 14.614 | 25.708 |
| 10/12/2012 7:00 | 15.3411 | 14.6197 | 25.708 |
| 10/12/2012 7:15 | 15.3257 | 14.6197 | 25.708 |
| 10/12/2012 7:30 | 15.3154 | 14.6252 | 25.708 |
| 10/12/2012 7:45 | 15.3 | 14.6252 | 25.708 |
| 10/12/2012 8:00 | 15.2897 | 14.6307 | 25.708 |
| 10/12/2012 8:15 | 15.2744 | 14.6307 | 25.708 |
| 10/12/2012 8:30 | 15.259 | 14.6307 | 25.708 |
| 10/12/2012 8:45 | 15.2487 | 14.6307 | 25.708 |
| 10/12/2012 9:00 | 15.2384 | 14.6362 | 25.708 |
| 10/12/2012 9:15 | 15.2281 | 14.6362 | 25.708 |
| 10/12/2012 9:30 | 15.2179 | 14.6362 | 25.708 |

| | | | |
|------------------|---------|---------|--------|
| 10/12/2012 9:45 | 15.2076 | 14.6362 | 25.708 |
| 10/12/2012 10:00 | 15.1973 | 14.6362 | 25.708 |
| 10/12/2012 10:15 | 15.1923 | 14.6362 | 25.708 |
| 10/12/2012 10:30 | 15.1767 | 14.6417 | 25.708 |
| 10/12/2012 10:45 | 15.1717 | 14.6417 | 25.708 |
| 10/12/2012 11:00 | 15.1666 | 14.6362 | 25.708 |
| 10/12/2012 11:15 | 15.1563 | 14.6362 | 25.708 |
| 10/12/2012 11:30 | 15.146 | 14.6307 | 25.708 |
| 10/12/2012 11:45 | 15.146 | 14.6362 | 25.708 |
| 10/12/2012 12:00 | 15.1409 | 14.6307 | 25.708 |
| 10/12/2012 12:15 | 15.1357 | 14.6252 | 25.708 |
| 10/12/2012 12:30 | 15.1357 | 14.614 | 25.708 |
| 10/12/2012 12:45 | 15.1409 | 14.614 | 25.708 |
| 10/12/2012 13:00 | 15.146 | 14.6197 | 25.708 |
| 10/12/2012 13:15 | 15.1563 | 14.614 | 25.708 |
| 10/12/2012 13:30 | 15.1717 | 14.6085 | 25.708 |
| 10/12/2012 13:45 | 15.182 | 14.6197 | 25.708 |
| 10/12/2012 14:00 | 15.2024 | 14.614 | 25.708 |
| 10/12/2012 14:15 | 15.2076 | 14.6197 | 25.708 |
| 10/12/2012 14:30 | 15.2179 | 14.614 | 25.708 |
| 10/12/2012 14:45 | 15.2384 | 14.6197 | 25.708 |
| 10/12/2012 15:00 | 15.2487 | 14.614 | 25.708 |
| 10/12/2012 15:15 | 15.259 | 14.614 | 25.708 |
| 10/12/2012 15:30 | 15.2693 | 14.614 | 25.708 |
| 10/12/2012 15:45 | 15.2897 | 14.614 | 25.708 |
| 10/12/2012 16:00 | 15.3051 | 14.6197 | 25.708 |
| 10/12/2012 16:15 | 15.3257 | 14.6252 | 25.708 |
| 10/12/2012 16:30 | 15.3411 | 14.6252 | 25.708 |
| 10/12/2012 16:45 | 15.3565 | 14.6252 | 25.708 |
| 10/12/2012 17:00 | 15.372 | 14.6252 | 25.708 |
| 10/12/2012 17:15 | 15.3873 | 14.6307 | 25.708 |
| 10/12/2012 17:30 | 15.3976 | 14.6252 | 25.708 |
| 10/12/2012 17:45 | 15.4027 | 14.6197 | 25.708 |
| 10/12/2012 18:00 | 15.4078 | 14.6252 | 25.708 |
| 10/12/2012 18:15 | 15.4078 | 14.6307 | 25.708 |
| 10/12/2012 18:30 | 15.413 | 14.6307 | 25.708 |
| 10/12/2012 18:45 | 15.4181 | 14.6252 | 25.708 |
| 10/12/2012 19:00 | 15.413 | 14.6307 | 25.708 |
| 10/12/2012 19:15 | 15.413 | 14.6362 | 25.708 |
| 10/12/2012 19:30 | 15.4078 | 14.6417 | 25.708 |
| 10/12/2012 19:45 | 15.4027 | 14.6472 | 25.708 |
| 10/12/2012 20:00 | 15.3976 | 14.6472 | 25.708 |
| 10/12/2012 20:15 | 15.3924 | 14.6527 | 25.708 |
| 10/12/2012 20:30 | 15.3821 | 14.6527 | 25.708 |
| 10/12/2012 20:45 | 15.372 | 14.6527 | 25.708 |
| 10/12/2012 21:00 | 15.3617 | 14.6527 | 25.708 |
| 10/12/2012 21:15 | 15.3565 | 14.6527 | 25.708 |
| 10/12/2012 21:30 | 15.3411 | 14.6584 | 25.708 |
| 10/12/2012 21:45 | 15.3257 | 14.6584 | 25.708 |
| 10/12/2012 22:00 | 15.3154 | 14.6584 | 25.708 |
| 10/12/2012 22:15 | 15.3 | 14.6527 | 25.708 |
| 10/12/2012 22:30 | 15.2847 | 14.6584 | 25.708 |
| 10/12/2012 22:45 | 15.2794 | 14.6527 | 25.708 |
| 10/12/2012 23:00 | 15.259 | 14.6472 | 25.708 |
| 10/12/2012 23:15 | 15.2487 | 14.6472 | 25.708 |
| 10/12/2012 23:30 | 15.2384 | 14.6472 | 25.708 |
| 10/12/2012 23:45 | 15.2281 | 14.6417 | 25.708 |
| 10/13/2012 0:00 | 15.2281 | 14.6362 | 25.708 |
| 10/13/2012 0:15 | 15.2179 | 14.6307 | 25.708 |
| 10/13/2012 0:30 | 15.2179 | 14.6252 | 25.708 |
| 10/13/2012 0:45 | 15.2179 | 14.6307 | 25.708 |

| | | | |
|------------------|---------|---------|--------|
| 10/13/2012 1:00 | 15.223 | 14.6252 | 25.708 |
| 10/13/2012 1:15 | 15.2281 | 14.6307 | 25.708 |
| 10/13/2012 1:30 | 15.2333 | 14.6307 | 25.708 |
| 10/13/2012 1:45 | 15.2384 | 14.6252 | 25.708 |
| 10/13/2012 2:00 | 15.2436 | 14.6197 | 25.708 |
| 10/13/2012 2:15 | 15.2538 | 14.6197 | 25.708 |
| 10/13/2012 2:30 | 15.2693 | 14.6252 | 25.708 |
| 10/13/2012 2:45 | 15.2794 | 14.6197 | 25.708 |
| 10/13/2012 3:00 | 15.2897 | 14.6085 | 25.708 |
| 10/13/2012 3:15 | 15.3051 | 14.6085 | 25.708 |
| 10/13/2012 3:30 | 15.3154 | 14.614 | 25.708 |
| 10/13/2012 3:45 | 15.336 | 14.614 | 25.708 |
| 10/13/2012 4:00 | 15.3463 | 14.614 | 25.708 |
| 10/13/2012 4:15 | 15.3514 | 14.614 | 25.708 |
| 10/13/2012 4:30 | 15.3617 | 14.6085 | 25.708 |
| 10/13/2012 4:45 | 15.372 | 14.614 | 25.708 |
| 10/13/2012 5:00 | 15.3821 | 14.614 | 25.708 |
| 10/13/2012 5:15 | 15.3873 | 14.6085 | 25.708 |
| 10/13/2012 5:30 | 15.3976 | 14.6085 | 25.708 |
| 10/13/2012 5:45 | 15.4078 | 14.614 | 25.708 |
| 10/13/2012 6:00 | 15.413 | 14.614 | 25.708 |
| 10/13/2012 6:15 | 15.4181 | 14.6197 | 25.708 |
| 10/13/2012 6:30 | 15.413 | 14.6197 | 25.708 |
| 10/13/2012 6:45 | 15.413 | 14.6252 | 25.708 |
| 10/13/2012 7:00 | 15.4027 | 14.6252 | 25.708 |
| 10/13/2012 7:15 | 15.4027 | 14.6307 | 25.708 |
| 10/13/2012 7:30 | 15.3976 | 14.6362 | 25.708 |
| 10/13/2012 7:45 | 15.3873 | 14.6417 | 25.708 |
| 10/13/2012 8:00 | 15.3821 | 14.6527 | 25.708 |
| 10/13/2012 8:15 | 15.3667 | 14.6472 | 25.708 |
| 10/13/2012 8:30 | 15.3565 | 14.6527 | 25.708 |
| 10/13/2012 8:45 | 15.3411 | 14.6584 | 25.708 |
| 10/13/2012 9:00 | 15.3257 | 14.6639 | 25.708 |
| 10/13/2012 9:15 | 15.3154 | 14.6584 | 25.708 |
| 10/13/2012 9:30 | 15.2897 | 14.6584 | 25.708 |
| 10/13/2012 9:45 | 15.2794 | 14.6584 | 25.708 |
| 10/13/2012 10:00 | 15.259 | 14.6584 | 25.708 |
| 10/13/2012 10:15 | 15.2487 | 14.6584 | 25.708 |
| 10/13/2012 10:30 | 15.2384 | 14.6584 | 25.708 |
| 10/13/2012 10:45 | 15.2179 | 14.6527 | 25.708 |
| 10/13/2012 11:00 | 15.2076 | 14.6472 | 25.708 |
| 10/13/2012 11:15 | 15.187 | 14.6417 | 25.708 |
| 10/13/2012 11:30 | 15.1767 | 14.6417 | 25.708 |
| 10/13/2012 11:45 | 15.1666 | 14.6362 | 25.708 |
| 10/13/2012 12:00 | 15.1563 | 14.6307 | 25.708 |
| 10/13/2012 12:15 | 15.1511 | 14.6252 | 25.708 |
| 10/13/2012 12:30 | 15.146 | 14.6252 | 25.708 |
| 10/13/2012 12:45 | 15.1357 | 14.614 | 25.708 |
| 10/13/2012 13:00 | 15.1409 | 14.614 | 25.708 |
| 10/13/2012 13:15 | 15.1409 | 14.6085 | 25.708 |
| 10/13/2012 13:30 | 15.1409 | 14.603 | 25.708 |
| 10/13/2012 13:45 | 15.1409 | 14.603 | 25.708 |
| 10/13/2012 14:00 | 15.1511 | 14.592 | 25.708 |
| 10/13/2012 14:15 | 15.1614 | 14.592 | 25.708 |
| 10/13/2012 14:30 | 15.1767 | 14.5864 | 25.708 |
| 10/13/2012 14:45 | 15.1923 | 14.5864 | 25.708 |
| 10/13/2012 15:00 | 15.2076 | 14.592 | 25.708 |
| 10/13/2012 15:15 | 15.223 | 14.5864 | 25.708 |
| 10/13/2012 15:30 | 15.2436 | 14.592 | 25.708 |
| 10/13/2012 15:45 | 15.2641 | 14.5975 | 25.708 |
| 10/13/2012 16:00 | 15.2744 | 14.5975 | 25.708 |

| | | | |
|------------------|---------|---------|--------|
| 10/13/2012 16:15 | 15.2897 | 14.5975 | 25.708 |
| 10/13/2012 16:30 | 15.3103 | 14.5975 | 25.708 |
| 10/13/2012 16:45 | 15.3308 | 14.5975 | 25.708 |
| 10/13/2012 17:00 | 15.3463 | 14.5975 | 25.708 |
| 10/13/2012 17:15 | 15.372 | 14.603 | 25.708 |
| 10/13/2012 17:30 | 15.3873 | 14.603 | 25.708 |
| 10/13/2012 17:45 | 15.3976 | 14.6085 | 25.708 |
| 10/13/2012 18:00 | 15.4181 | 14.6085 | 25.708 |
| 10/13/2012 18:15 | 15.4284 | 14.6085 | 25.708 |
| 10/13/2012 18:30 | 15.4335 | 14.6085 | 25.708 |
| 10/13/2012 18:45 | 15.4438 | 14.6085 | 25.708 |
| 10/13/2012 19:00 | 15.449 | 14.6085 | 25.708 |
| 10/13/2012 19:15 | 15.4541 | 14.614 | 25.708 |
| 10/13/2012 19:30 | 15.4541 | 14.6197 | 25.708 |
| 10/13/2012 19:45 | 15.4541 | 14.6197 | 25.708 |
| 10/13/2012 20:00 | 15.4591 | 14.6307 | 25.708 |
| 10/13/2012 20:15 | 15.4541 | 14.6362 | 25.708 |
| 10/13/2012 20:30 | 15.449 | 14.6362 | 25.708 |
| 10/13/2012 20:45 | 15.4387 | 14.6362 | 25.708 |
| 10/13/2012 21:00 | 15.4233 | 14.6362 | 25.708 |
| 10/13/2012 21:15 | 15.4027 | 14.6307 | 25.708 |
| 10/13/2012 21:30 | 15.3924 | 14.6307 | 25.708 |
| 10/13/2012 21:45 | 15.372 | 14.6307 | 25.708 |
| 10/13/2012 22:00 | 15.3514 | 14.6307 | 25.708 |
| 10/13/2012 22:15 | 15.3308 | 14.6307 | 25.708 |
| 10/13/2012 22:30 | 15.3154 | 14.6307 | 25.708 |
| 10/13/2012 22:45 | 15.3 | 14.6307 | 25.708 |
| 10/13/2012 23:00 | 15.2794 | 14.6252 | 25.708 |
| 10/13/2012 23:15 | 15.2641 | 14.6252 | 25.708 |
| 10/13/2012 23:30 | 15.2538 | 14.6252 | 25.708 |
| 10/13/2012 23:45 | 15.2384 | 14.6197 | 25.708 |
| 10/14/2012 0:00 | 15.2179 | 14.6197 | 25.708 |
| 10/14/2012 0:15 | 15.2076 | 14.614 | 25.708 |
| 10/14/2012 0:30 | 15.1973 | 14.614 | 25.708 |
| 10/14/2012 0:45 | 15.187 | 14.6197 | 25.708 |
| 10/14/2012 1:00 | 15.1767 | 14.614 | 25.708 |
| 10/14/2012 1:15 | 15.1767 | 14.614 | 25.708 |
| 10/14/2012 1:30 | 15.1717 | 14.6197 | 25.708 |
| 10/14/2012 1:45 | 15.1767 | 14.614 | 25.708 |
| 10/14/2012 2:00 | 15.1717 | 14.6085 | 25.708 |
| 10/14/2012 2:15 | 15.182 | 14.6085 | 25.708 |
| 10/14/2012 2:30 | 15.1973 | 14.603 | 25.708 |
| 10/14/2012 2:45 | 15.2024 | 14.5975 | 25.708 |
| 10/14/2012 3:00 | 15.2127 | 14.5975 | 25.708 |
| 10/14/2012 3:15 | 15.2281 | 14.6085 | 25.708 |
| 10/14/2012 3:30 | 15.2487 | 14.6085 | 25.708 |
| 10/14/2012 3:45 | 15.2641 | 14.6085 | 25.708 |
| 10/14/2012 4:00 | 15.295 | 14.614 | 25.708 |
| 10/14/2012 4:15 | 15.3103 | 14.6197 | 25.708 |
| 10/14/2012 4:30 | 15.336 | 14.614 | 25.708 |
| 10/14/2012 4:45 | 15.3565 | 14.6252 | 25.708 |
| 10/14/2012 5:00 | 15.3821 | 14.6252 | 25.708 |
| 10/14/2012 5:15 | 15.3873 | 14.6252 | 25.708 |
| 10/14/2012 5:30 | 15.413 | 14.6197 | 25.708 |
| 10/14/2012 5:45 | 15.4284 | 14.6307 | 25.708 |
| 10/14/2012 6:00 | 15.4387 | 14.6307 | 25.708 |
| 10/14/2012 6:15 | 15.4541 | 14.6307 | 25.708 |
| 10/14/2012 6:30 | 15.4644 | 14.6362 | 25.708 |
| 10/14/2012 6:45 | 15.4694 | 14.6362 | 25.708 |
| 10/14/2012 7:00 | 15.4797 | 14.6362 | 25.708 |
| 10/14/2012 7:15 | 15.4694 | 14.6362 | 25.708 |

| | | | |
|------------------|---------|---------|--------|
| 10/14/2012 7:30 | 15.4694 | 14.6362 | 25.708 |
| 10/14/2012 7:45 | 15.4747 | 14.6362 | 25.708 |
| 10/14/2012 8:00 | 15.4591 | 14.6307 | 25.708 |
| 10/14/2012 8:15 | 15.4541 | 14.6307 | 25.708 |
| 10/14/2012 8:30 | 15.4387 | 14.6252 | 25.708 |
| 10/14/2012 8:45 | 15.4233 | 14.6252 | 25.708 |
| 10/14/2012 9:00 | 15.413 | 14.6252 | 25.708 |
| 10/14/2012 9:15 | 15.3924 | 14.6252 | 25.708 |
| 10/14/2012 9:30 | 15.3821 | 14.6252 | 25.708 |
| 10/14/2012 9:45 | 15.372 | 14.6252 | 25.708 |
| 10/14/2012 10:00 | 15.3463 | 14.6252 | 25.708 |
| 10/14/2012 10:15 | 15.3308 | 14.6252 | 25.708 |
| 10/14/2012 10:30 | 15.3103 | 14.6197 | 25.708 |
| 10/14/2012 10:45 | 15.295 | 14.6252 | 25.708 |
| 10/14/2012 11:00 | 15.2847 | 14.6197 | 25.708 |
| 10/14/2012 11:15 | 15.2641 | 14.6197 | 25.708 |
| 10/14/2012 11:30 | 15.2487 | 14.6197 | 25.708 |
| 10/14/2012 11:45 | 15.2384 | 14.6197 | 25.708 |
| 10/14/2012 12:00 | 15.2281 | 14.6197 | 25.708 |
| 10/14/2012 12:15 | 15.2179 | 14.6197 | 25.708 |
| 10/14/2012 12:30 | 15.2076 | 14.6197 | 25.708 |
| 10/14/2012 12:45 | 15.2024 | 14.6197 | 25.708 |
| 10/14/2012 13:00 | 15.1923 | 14.6197 | 25.708 |
| 10/14/2012 13:15 | 15.187 | 14.6197 | 25.708 |
| 10/14/2012 13:30 | 15.187 | 14.6197 | 25.708 |
| 10/14/2012 13:45 | 15.187 | 14.614 | 25.708 |
| 10/14/2012 14:00 | 15.187 | 14.6085 | 25.708 |
| 10/14/2012 14:15 | 15.1973 | 14.614 | 25.708 |
| 10/14/2012 14:30 | 15.2024 | 14.6085 | 25.708 |
| 10/14/2012 14:45 | 15.2127 | 14.6085 | 25.708 |
| 10/14/2012 15:00 | 15.223 | 14.603 | 25.708 |
| 10/14/2012 15:15 | 15.2333 | 14.6085 | 25.708 |
| 10/14/2012 15:30 | 15.2487 | 14.6085 | 25.708 |
| 10/14/2012 15:45 | 15.2693 | 14.6085 | 25.708 |
| 10/14/2012 16:00 | 15.2897 | 14.6085 | 25.708 |
| 10/14/2012 16:15 | 15.3 | 14.6085 | 25.708 |
| 10/14/2012 16:30 | 15.3206 | 14.6085 | 25.708 |
| 10/14/2012 16:45 | 15.3308 | 14.6085 | 25.708 |
| 10/14/2012 17:00 | 15.3565 | 14.6085 | 25.708 |
| 10/14/2012 17:15 | 15.372 | 14.6085 | 25.708 |
| 10/14/2012 17:30 | 15.3924 | 14.6085 | 25.708 |
| 10/14/2012 17:45 | 15.4027 | 14.603 | 25.708 |
| 10/14/2012 18:00 | 15.4284 | 14.6085 | 25.708 |
| 10/14/2012 18:15 | 15.4387 | 14.6085 | 25.708 |
| 10/14/2012 18:30 | 15.449 | 14.614 | 25.708 |
| 10/14/2012 18:45 | 15.4591 | 14.6197 | 25.708 |
| 10/14/2012 19:00 | 15.4644 | 14.6252 | 25.708 |
| 10/14/2012 19:15 | 15.4694 | 14.6197 | 25.708 |
| 10/14/2012 19:30 | 15.4747 | 14.6307 | 25.708 |
| 10/14/2012 19:45 | 15.4747 | 14.6362 | 25.708 |
| 10/14/2012 20:00 | 15.4747 | 14.6362 | 25.708 |
| 10/14/2012 20:15 | 15.4644 | 14.6362 | 25.708 |
| 10/14/2012 20:30 | 15.449 | 14.6362 | 25.708 |
| 10/14/2012 20:45 | 15.4387 | 14.6362 | 25.708 |
| 10/14/2012 21:00 | 15.4233 | 14.6417 | 25.708 |
| 10/14/2012 21:15 | 15.413 | 14.6417 | 25.708 |
| 10/14/2012 21:30 | 15.3924 | 14.6417 | 25.708 |
| 10/14/2012 21:45 | 15.372 | 14.6472 | 25.708 |
| 10/14/2012 22:00 | 15.3514 | 14.6472 | 25.708 |
| 10/14/2012 22:15 | 15.3308 | 14.6472 | 25.708 |
| 10/14/2012 22:30 | 15.3051 | 14.6472 | 25.708 |

| | | | |
|------------------|---------|---------|--------|
| 10/14/2012 22:45 | 15.2794 | 14.6472 | 25.708 |
| 10/14/2012 23:00 | 15.259 | 14.6472 | 25.708 |
| 10/14/2012 23:15 | 15.2436 | 14.6417 | 25.708 |
| 10/14/2012 23:30 | 15.223 | 14.6472 | 25.708 |
| 10/14/2012 23:45 | 15.2076 | 14.6417 | 25.708 |
| 10/15/2012 0:00 | 15.187 | 14.6472 | 25.708 |
| 10/15/2012 0:15 | 15.1666 | 14.6472 | 25.708 |
| 10/15/2012 0:30 | 15.1511 | 14.6417 | 25.708 |
| 10/15/2012 0:45 | 15.1306 | 14.6417 | 25.708 |
| 10/15/2012 1:00 | 15.1203 | 14.6307 | 25.708 |
| 10/15/2012 1:15 | 15.105 | 14.6307 | 25.708 |
| 10/15/2012 1:30 | 15.0997 | 14.6362 | 25.708 |
| 10/15/2012 1:45 | 15.0947 | 14.6307 | 25.708 |
| 10/15/2012 2:00 | 15.0896 | 14.6362 | 25.708 |
| 10/15/2012 2:15 | 15.0896 | 14.6417 | 25.708 |
| 10/15/2012 2:30 | 15.0896 | 14.6307 | 25.708 |
| 10/15/2012 2:45 | 15.0947 | 14.6362 | 25.708 |
| 10/15/2012 3:00 | 15.105 | 14.6362 | 25.708 |
| 10/15/2012 3:15 | 15.1153 | 14.6362 | 25.708 |
| 10/15/2012 3:30 | 15.1306 | 14.6307 | 25.708 |
| 10/15/2012 3:45 | 15.1511 | 14.6307 | 25.708 |
| 10/15/2012 4:00 | 15.1666 | 14.6252 | 25.708 |
| 10/15/2012 4:15 | 15.1923 | 14.6252 | 25.708 |
| 10/15/2012 4:30 | 15.2127 | 14.6252 | 25.708 |
| 10/15/2012 4:45 | 15.2384 | 14.6252 | 25.708 |
| 10/15/2012 5:00 | 15.2641 | 14.6252 | 25.708 |
| 10/15/2012 5:15 | 15.295 | 14.6307 | 25.708 |
| 10/15/2012 5:30 | 15.3257 | 14.6362 | 25.708 |
| 10/15/2012 5:45 | 15.3514 | 14.6362 | 25.708 |
| 10/15/2012 6:00 | 15.377 | 14.6472 | 25.708 |
| 10/15/2012 6:15 | 15.3976 | 14.6472 | 25.708 |
| 10/15/2012 6:30 | 15.4181 | 14.6417 | 25.708 |
| 10/15/2012 6:45 | 15.4387 | 14.6527 | 25.708 |
| 10/15/2012 7:00 | 15.449 | 14.6472 | 25.708 |
| 10/15/2012 7:15 | 15.4644 | 14.6527 | 25.708 |
| 10/15/2012 7:30 | 15.4747 | 14.6527 | 25.708 |
| 10/15/2012 7:45 | 15.4848 | 14.6527 | 25.708 |
| 10/15/2012 8:00 | 15.4848 | 14.6527 | 25.708 |
| 10/15/2012 8:15 | 15.4951 | 14.6639 | 25.708 |
| 10/15/2012 8:30 | 15.4951 | 14.6584 | 25.708 |
| 10/15/2012 8:45 | 15.4951 | 14.6639 | 25.708 |
| 10/15/2012 9:00 | 15.49 | 14.6584 | 25.708 |
| 10/15/2012 9:15 | 15.4848 | 14.6639 | 25.708 |
| 10/15/2012 9:30 | 15.4797 | 14.6749 | 25.708 |
| 10/15/2012 9:45 | 15.4644 | 14.6749 | 25.708 |
| 10/15/2012 10:00 | 15.4541 | 14.6694 | 25.708 |
| 10/15/2012 10:15 | 15.4387 | 14.6639 | 25.708 |
| 10/15/2012 10:30 | 15.4181 | 14.6639 | 25.708 |
| 10/15/2012 10:45 | 15.3976 | 14.6639 | 25.708 |
| 10/15/2012 11:00 | 15.3873 | 14.6639 | 25.708 |
| 10/15/2012 11:15 | 15.372 | 14.6584 | 25.708 |
| 10/15/2012 11:30 | 15.3565 | 14.6584 | 25.708 |
| 10/15/2012 11:45 | 15.3411 | 14.6527 | 25.708 |
| 10/15/2012 12:00 | 15.3257 | 14.6527 | 25.708 |
| 10/15/2012 12:15 | 15.3051 | 14.6527 | 25.708 |
| 10/15/2012 12:30 | 15.2897 | 14.6472 | 25.708 |
| 10/15/2012 12:45 | 15.2847 | 14.6472 | 25.708 |
| 10/15/2012 13:00 | 15.2693 | 14.6417 | 25.708 |
| 10/15/2012 13:15 | 15.2487 | 14.6307 | 25.708 |
| 10/15/2012 13:30 | 15.2384 | 14.6252 | 25.708 |
| 10/15/2012 13:45 | 15.2281 | 14.6252 | 25.708 |

| | | | |
|------------------|---------|---------|--------|
| 10/15/2012 14:00 | 15.223 | 14.6197 | 25.708 |
| 10/15/2012 14:15 | 15.223 | 14.6307 | 25.708 |
| 10/15/2012 14:30 | 15.2281 | 14.6252 | 25.708 |
| 10/15/2012 14:45 | 15.2281 | 14.6252 | 25.708 |
| 10/15/2012 15:00 | 15.2333 | 14.6307 | 25.708 |
| 10/15/2012 15:15 | 15.2487 | 14.6252 | 25.708 |
| 10/15/2012 15:30 | 15.259 | 14.6252 | 25.708 |
| 10/15/2012 15:45 | 15.2744 | 14.6362 | 25.708 |
| 10/15/2012 16:00 | 15.2897 | 14.6307 | 25.708 |
| 10/15/2012 16:15 | 15.3154 | 14.6307 | 25.708 |
| 10/15/2012 16:30 | 15.3308 | 14.6252 | 25.708 |
| 10/15/2012 16:45 | 15.3514 | 14.6307 | 25.708 |
| 10/15/2012 17:00 | 15.3667 | 14.6307 | 25.708 |
| 10/15/2012 17:15 | 15.3924 | 14.6307 | 25.708 |
| 10/15/2012 17:30 | 15.4078 | 14.6307 | 25.708 |
| 10/15/2012 17:45 | 15.4284 | 14.6307 | 25.708 |
| 10/15/2012 18:00 | 15.4438 | 14.6362 | 25.708 |
| 10/15/2012 18:15 | 15.4591 | 14.6362 | 25.708 |
| 10/15/2012 18:30 | 15.4848 | 14.6362 | 25.708 |
| 10/15/2012 18:45 | 15.4951 | 14.6417 | 25.708 |
| 10/15/2012 19:00 | 15.5105 | 14.6472 | 25.708 |
| 10/15/2012 19:15 | 15.5157 | 14.6417 | 25.708 |
| 10/15/2012 19:30 | 15.526 | 14.6417 | 25.708 |
| 10/15/2012 19:45 | 15.526 | 14.6472 | 25.708 |
| 10/15/2012 20:00 | 15.526 | 14.6472 | 25.708 |
| 10/15/2012 20:15 | 15.526 | 14.6472 | 25.708 |
| 10/15/2012 20:30 | 15.526 | 14.6527 | 25.708 |
| 10/15/2012 20:45 | 15.5157 | 14.6527 | 25.708 |
| 10/15/2012 21:00 | 15.5105 | 14.6584 | 25.708 |
| 10/15/2012 21:15 | 15.4951 | 14.6584 | 25.708 |
| 10/15/2012 21:30 | 15.4747 | 14.6639 | 25.708 |
| 10/15/2012 21:45 | 15.4541 | 14.6584 | 25.708 |
| 10/15/2012 22:00 | 15.4387 | 14.6584 | 25.708 |
| 10/15/2012 22:15 | 15.413 | 14.6639 | 25.708 |
| 10/15/2012 22:30 | 15.3873 | 14.6639 | 25.708 |
| 10/15/2012 22:45 | 15.3667 | 14.6639 | 25.708 |
| 10/15/2012 23:00 | 15.3463 | 14.6694 | 25.708 |
| 10/15/2012 23:15 | 15.3154 | 14.6639 | 25.708 |
| 10/15/2012 23:30 | 15.295 | 14.6639 | 25.708 |
| 10/15/2012 23:45 | 15.2641 | 14.6584 | 25.708 |
| 10/16/2012 0:00 | 15.2436 | 14.6639 | 25.708 |
| 10/16/2012 0:15 | 15.2179 | 14.6584 | 25.708 |
| 10/16/2012 0:30 | 15.1973 | 14.6527 | 25.708 |
| 10/16/2012 0:45 | 15.1717 | 14.6527 | 25.708 |
| 10/16/2012 1:00 | 15.146 | 14.6527 | 25.708 |
| 10/16/2012 1:15 | 15.1254 | 14.6527 | 25.708 |
| 10/16/2012 1:30 | 15.11 | 14.6472 | 25.708 |
| 10/16/2012 1:45 | 15.0947 | 14.6472 | 25.708 |
| 10/16/2012 2:00 | 15.0793 | 14.6472 | 25.708 |
| 10/16/2012 2:15 | 15.069 | 14.6417 | 25.708 |
| 10/16/2012 2:30 | 15.0639 | 14.6472 | 25.708 |
| 10/16/2012 2:45 | 15.0639 | 14.6472 | 25.708 |
| 10/16/2012 3:00 | 15.0639 | 14.6472 | 25.708 |
| 10/16/2012 3:15 | 15.0741 | 14.6472 | 25.708 |
| 10/16/2012 3:30 | 15.0844 | 14.6472 | 25.708 |
| 10/16/2012 3:45 | 15.0947 | 14.6472 | 25.708 |
| 10/16/2012 4:00 | 15.105 | 14.6472 | 25.708 |
| 10/16/2012 4:15 | 15.1254 | 14.6417 | 25.708 |
| 10/16/2012 4:30 | 15.1511 | 14.6472 | 25.708 |
| 10/16/2012 4:45 | 15.1717 | 14.6527 | 25.708 |
| 10/16/2012 5:00 | 15.1973 | 14.6584 | 25.708 |

| | | | |
|------------------|---------|---------|--------|
| 10/16/2012 5:15 | 15.2281 | 14.6527 | 25.708 |
| 10/16/2012 5:30 | 15.259 | 14.6527 | 25.708 |
| 10/16/2012 5:45 | 15.2847 | 14.6527 | 25.708 |
| 10/16/2012 6:00 | 15.3154 | 14.6639 | 25.708 |
| 10/16/2012 6:15 | 15.3463 | 14.6694 | 25.708 |
| 10/16/2012 6:30 | 15.3667 | 14.6694 | 25.708 |
| 10/16/2012 6:45 | 15.3924 | 14.6694 | 25.708 |
| 10/16/2012 7:00 | 15.4233 | 14.6749 | 25.708 |
| 10/16/2012 7:15 | 15.4438 | 14.6694 | 25.708 |
| 10/16/2012 7:30 | 15.4591 | 14.6694 | 25.708 |
| 10/16/2012 7:45 | 15.4797 | 14.6694 | 25.708 |
| 10/16/2012 8:00 | 15.4951 | 14.6749 | 25.708 |
| 10/16/2012 8:15 | 15.5105 | 14.6749 | 25.708 |
| 10/16/2012 8:30 | 15.5157 | 14.6749 | 25.708 |
| 10/16/2012 8:45 | 15.5208 | 14.6749 | 25.708 |
| 10/16/2012 9:00 | 15.526 | 14.6749 | 25.708 |
| 10/16/2012 9:15 | 15.5311 | 14.6749 | 25.708 |
| 10/16/2012 9:30 | 15.5208 | 14.6749 | 25.708 |
| 10/16/2012 9:45 | 15.526 | 14.6694 | 25.708 |
| 10/16/2012 10:00 | 15.5157 | 14.6694 | 25.708 |
| 10/16/2012 10:15 | 15.5157 | 14.6694 | 25.708 |
| 10/16/2012 10:30 | 15.5003 | 14.6749 | 25.708 |
| 10/16/2012 10:45 | 15.49 | 14.6694 | 25.708 |
| 10/16/2012 11:00 | 15.4747 | 14.6639 | 25.708 |
| 10/16/2012 11:15 | 15.4591 | 14.6639 | 25.708 |
| 10/16/2012 11:30 | 15.4438 | 14.6584 | 25.708 |
| 10/16/2012 11:45 | 15.4233 | 14.6527 | 25.708 |
| 10/16/2012 12:00 | 15.4078 | 14.6527 | 25.708 |
| 10/16/2012 12:15 | 15.3924 | 14.6584 | 25.708 |
| 10/16/2012 12:30 | 15.377 | 14.6472 | 25.708 |
| 10/16/2012 12:45 | 15.3617 | 14.6472 | 25.708 |
| 10/16/2012 13:00 | 15.3463 | 14.6362 | 25.708 |
| 10/16/2012 13:15 | 15.3308 | 14.6362 | 25.708 |
| 10/16/2012 13:30 | 15.3206 | 14.6417 | 25.708 |
| 10/16/2012 13:45 | 15.3051 | 14.6362 | 25.708 |
| 10/16/2012 14:00 | 15.3 | 14.6362 | 25.708 |
| 10/16/2012 14:15 | 15.2847 | 14.6252 | 25.708 |
| 10/16/2012 14:30 | 15.2794 | 14.6252 | 25.708 |
| 10/16/2012 14:45 | 15.2744 | 14.6252 | 25.708 |
| 10/16/2012 15:00 | 15.2744 | 14.6307 | 25.708 |
| 10/16/2012 15:15 | 15.2693 | 14.6252 | 25.708 |
| 10/16/2012 15:30 | 15.2693 | 14.6197 | 25.708 |
| 10/16/2012 15:45 | 15.2847 | 14.6252 | 25.708 |
| 10/16/2012 16:00 | 15.2897 | 14.6252 | 25.708 |
| 10/16/2012 16:15 | 15.3 | 14.6252 | 25.708 |
| 10/16/2012 16:30 | 15.3103 | 14.6307 | 25.708 |
| 10/16/2012 16:45 | 15.336 | 14.6252 | 25.708 |
| 10/16/2012 17:00 | 15.3463 | 14.6252 | 25.708 |
| 10/16/2012 17:15 | 15.3617 | 14.6307 | 25.708 |
| 10/16/2012 17:30 | 15.3821 | 14.6307 | 25.708 |
| 10/16/2012 17:45 | 15.4027 | 14.6307 | 25.708 |
| 10/16/2012 18:00 | 15.4233 | 14.6307 | 25.708 |
| 10/16/2012 18:15 | 15.4387 | 14.6307 | 25.708 |
| 10/16/2012 18:30 | 15.4591 | 14.6307 | 25.708 |
| 10/16/2012 18:45 | 15.4747 | 14.6362 | 25.708 |
| 10/16/2012 19:00 | 15.49 | 14.6417 | 25.708 |
| 10/16/2012 19:15 | 15.5054 | 14.6417 | 25.708 |
| 10/16/2012 19:30 | 15.5208 | 14.6417 | 25.708 |
| 10/16/2012 19:45 | 15.5311 | 14.6472 | 25.708 |
| 10/16/2012 20:00 | 15.5362 | 14.6527 | 25.708 |
| 10/16/2012 20:15 | 15.5362 | 14.6527 | 25.708 |

| | | | |
|------------------|---------|---------|--------|
| 10/16/2012 20:30 | 15.5362 | 14.6527 | 25.708 |
| 10/16/2012 20:45 | 15.5311 | 14.6527 | 25.708 |
| 10/16/2012 21:00 | 15.5311 | 14.6584 | 25.708 |
| 10/16/2012 21:15 | 15.526 | 14.6527 | 25.708 |
| 10/16/2012 21:30 | 15.5054 | 14.6472 | 25.708 |
| 10/16/2012 21:45 | 15.4951 | 14.6584 | 25.708 |
| 10/16/2012 22:00 | 15.4747 | 14.6584 | 25.708 |
| 10/16/2012 22:15 | 15.449 | 14.6584 | 25.708 |
| 10/16/2012 22:30 | 15.4284 | 14.6584 | 25.708 |
| 10/16/2012 22:45 | 15.4027 | 14.6584 | 25.708 |
| 10/16/2012 23:00 | 15.377 | 14.6527 | 25.708 |
| 10/16/2012 23:15 | 15.3514 | 14.6584 | 25.708 |
| 10/16/2012 23:30 | 15.3308 | 14.6584 | 25.708 |
| 10/16/2012 23:45 | 15.3051 | 14.6584 | 25.708 |
| 10/17/2012 0:00 | 15.2744 | 14.6472 | 25.708 |
| 10/17/2012 0:15 | 15.2487 | 14.6472 | 25.708 |
| 10/17/2012 0:30 | 15.2179 | 14.6472 | 25.708 |
| 10/17/2012 0:45 | 15.1923 | 14.6417 | 25.708 |
| 10/17/2012 1:00 | 15.1666 | 14.6472 | 25.708 |
| 10/17/2012 1:15 | 15.146 | 14.6417 | 25.708 |
| 10/17/2012 1:30 | 15.1203 | 14.6417 | 25.708 |
| 10/17/2012 1:45 | 15.0997 | 14.6417 | 25.708 |
| 10/17/2012 2:00 | 15.0741 | 14.6417 | 25.708 |
| 10/17/2012 2:15 | 15.0536 | 14.6417 | 25.708 |
| 10/17/2012 2:30 | 15.033 | 14.6417 | 25.708 |
| 10/17/2012 2:45 | 15.0279 | 14.6362 | 25.708 |
| 10/17/2012 3:00 | 15.0176 | 14.6362 | 25.708 |
| 10/17/2012 3:15 | 15.0073 | 14.6362 | 25.708 |
| 10/17/2012 3:30 | 15.0023 | 14.6362 | 25.708 |
| 10/17/2012 3:45 | 14.997 | 14.6307 | 25.708 |
| 10/17/2012 4:00 | 14.997 | 14.6362 | 25.708 |
| 10/17/2012 4:15 | 15.0073 | 14.6362 | 25.708 |
| 10/17/2012 4:30 | 15.0176 | 14.6362 | 25.708 |
| 10/17/2012 4:45 | 15.0382 | 14.6362 | 25.708 |
| 10/17/2012 5:00 | 15.0587 | 14.6417 | 25.708 |
| 10/17/2012 5:15 | 15.0844 | 14.6362 | 25.708 |
| 10/17/2012 5:30 | 15.1153 | 14.6417 | 25.708 |
| 10/17/2012 5:45 | 15.1409 | 14.6417 | 25.708 |
| 10/17/2012 6:00 | 15.1767 | 14.6417 | 25.708 |
| 10/17/2012 6:15 | 15.2024 | 14.6472 | 25.708 |
| 10/17/2012 6:30 | 15.2384 | 14.6472 | 25.708 |
| 10/17/2012 6:45 | 15.2693 | 14.6472 | 25.708 |
| 10/17/2012 7:00 | 15.3051 | 14.6584 | 25.708 |
| 10/17/2012 7:15 | 15.3308 | 14.6584 | 25.708 |
| 10/17/2012 7:30 | 15.3667 | 14.6584 | 25.708 |
| 10/17/2012 7:45 | 15.3873 | 14.6584 | 25.708 |
| 10/17/2012 8:00 | 15.4078 | 14.6584 | 25.708 |
| 10/17/2012 8:15 | 15.4387 | 14.6639 | 25.708 |
| 10/17/2012 8:30 | 15.4541 | 14.6639 | 25.708 |
| 10/17/2012 8:45 | 15.4694 | 14.6639 | 25.708 |
| 10/17/2012 9:00 | 15.49 | 14.6694 | 25.708 |
| 10/17/2012 9:15 | 15.5054 | 14.6694 | 25.708 |
| 10/17/2012 9:30 | 15.5105 | 14.6694 | 25.708 |
| 10/17/2012 9:45 | 15.5157 | 14.6749 | 25.708 |
| 10/17/2012 10:00 | 15.5208 | 14.6694 | 25.708 |
| 10/17/2012 10:15 | 15.526 | 14.6694 | 25.708 |
| 10/17/2012 10:30 | 15.5208 | 14.6694 | 25.708 |
| 10/17/2012 10:45 | 15.5105 | 14.6639 | 25.708 |
| 10/17/2012 11:00 | 15.5105 | 14.6639 | 25.708 |
| 10/17/2012 11:15 | 15.5054 | 14.6584 | 25.708 |
| 10/17/2012 11:30 | 15.4951 | 14.6584 | 25.708 |

| | | | |
|------------------|---------|---------|--------|
| 10/17/2012 11:45 | 15.4797 | 14.6527 | 25.708 |
| 10/17/2012 12:00 | 15.4694 | 14.6527 | 25.708 |
| 10/17/2012 12:15 | 15.4591 | 14.6527 | 25.708 |
| 10/17/2012 12:30 | 15.4387 | 14.6417 | 25.708 |
| 10/17/2012 12:45 | 15.4284 | 14.6472 | 25.708 |
| 10/17/2012 13:00 | 15.4233 | 14.6417 | 25.708 |
| 10/17/2012 13:15 | 15.3976 | 14.6362 | 25.708 |
| 10/17/2012 13:30 | 15.3821 | 14.6362 | 25.708 |
| 10/17/2012 13:45 | 15.372 | 14.6252 | 25.708 |
| 10/17/2012 14:00 | 15.3617 | 14.6252 | 25.708 |
| 10/17/2012 14:15 | 15.3463 | 14.6197 | 25.708 |
| 10/17/2012 14:30 | 15.336 | 14.6197 | 25.708 |
| 10/17/2012 14:45 | 15.3257 | 14.614 | 25.708 |
| 10/17/2012 15:00 | 15.3154 | 14.6197 | 25.708 |
| 10/17/2012 15:15 | 15.3051 | 14.614 | 25.708 |
| 10/17/2012 15:30 | 15.3 | 14.614 | 25.708 |
| 10/17/2012 15:45 | 15.3051 | 14.614 | 25.708 |
| 10/17/2012 16:00 | 15.3051 | 14.6252 | 25.708 |
| 10/17/2012 16:15 | 15.3103 | 14.6197 | 25.708 |
| 10/17/2012 16:30 | 15.3206 | 14.6252 | 25.708 |
| 10/17/2012 16:45 | 15.3257 | 14.614 | 25.708 |
| 10/17/2012 17:00 | 15.3411 | 14.6197 | 25.708 |
| 10/17/2012 17:15 | 15.3617 | 14.6197 | 25.708 |
| 10/17/2012 17:30 | 15.377 | 14.6252 | 25.708 |
| 10/17/2012 17:45 | 15.3976 | 14.6252 | 25.708 |
| 10/17/2012 18:00 | 15.4027 | 14.6197 | 25.708 |
| 10/17/2012 18:15 | 15.4233 | 14.6197 | 25.708 |
| 10/17/2012 18:30 | 15.4335 | 14.6197 | 25.708 |
| 10/17/2012 18:45 | 15.449 | 14.6252 | 25.708 |
| 10/17/2012 19:00 | 15.4644 | 14.6307 | 25.708 |
| 10/17/2012 19:15 | 15.4797 | 14.6307 | 25.708 |
| 10/17/2012 19:30 | 15.49 | 14.6307 | 25.708 |
| 10/17/2012 19:45 | 15.5054 | 14.6362 | 25.708 |
| 10/17/2012 20:00 | 15.5157 | 14.6362 | 25.708 |
| 10/17/2012 20:15 | 15.526 | 14.6417 | 25.708 |
| 10/17/2012 20:30 | 15.5362 | 14.6417 | 25.708 |
| 10/17/2012 20:45 | 15.5362 | 14.6417 | 25.708 |
| 10/17/2012 21:00 | 15.5414 | 14.6472 | 25.708 |
| 10/17/2012 21:15 | 15.5362 | 14.6472 | 25.708 |
| 10/17/2012 21:30 | 15.5311 | 14.6472 | 25.708 |
| 10/17/2012 21:45 | 15.5208 | 14.6472 | 25.708 |
| 10/17/2012 22:00 | 15.5054 | 14.6472 | 25.708 |
| 10/17/2012 22:15 | 15.4951 | 14.6417 | 25.708 |
| 10/17/2012 22:30 | 15.4694 | 14.6362 | 25.708 |
| 10/17/2012 22:45 | 15.4438 | 14.6417 | 25.708 |
| 10/17/2012 23:00 | 15.4284 | 14.6417 | 25.708 |
| 10/17/2012 23:15 | 15.4027 | 14.6417 | 25.708 |
| 10/17/2012 23:30 | 15.3821 | 14.6472 | 25.708 |
| 10/17/2012 23:45 | 15.3565 | 14.6472 | 25.708 |
| 10/18/2012 0:00 | 15.3308 | 14.6417 | 25.708 |
| 10/18/2012 0:15 | 15.3 | 14.6417 | 25.708 |
| 10/18/2012 0:30 | 15.2744 | 14.6362 | 25.708 |
| 10/18/2012 0:45 | 15.2487 | 14.6362 | 25.708 |
| 10/18/2012 1:00 | 15.2179 | 14.6362 | 25.708 |
| 10/18/2012 1:15 | 15.1923 | 14.6252 | 25.708 |
| 10/18/2012 1:30 | 15.1614 | 14.6307 | 25.708 |
| 10/18/2012 1:45 | 15.1306 | 14.6252 | 25.708 |
| 10/18/2012 2:00 | 15.105 | 14.6252 | 25.708 |
| 10/18/2012 2:15 | 15.0793 | 14.6252 | 25.708 |
| 10/18/2012 2:30 | 15.0536 | 14.6252 | 25.708 |
| 10/18/2012 2:45 | 15.0279 | 14.6197 | 25.708 |

| | | | |
|------------------|---------|---------|--------|
| 10/18/2012 3:00 | 15.0073 | 14.614 | 25.708 |
| 10/18/2012 3:15 | 14.997 | 14.6252 | 25.708 |
| 10/18/2012 3:30 | 14.9766 | 14.614 | 25.708 |
| 10/18/2012 3:45 | 14.9714 | 14.6252 | 25.708 |
| 10/18/2012 4:00 | 14.956 | 14.614 | 25.708 |
| 10/18/2012 4:15 | 14.9509 | 14.6197 | 25.708 |
| 10/18/2012 4:30 | 14.9457 | 14.6197 | 25.708 |
| 10/18/2012 4:45 | 14.9509 | 14.6197 | 25.708 |
| 10/18/2012 5:00 | 14.9663 | 14.6252 | 25.708 |
| 10/18/2012 5:15 | 14.9714 | 14.6252 | 25.708 |
| 10/18/2012 5:30 | 14.992 | 14.6252 | 25.708 |
| 10/18/2012 5:45 | 15.0124 | 14.6252 | 25.708 |
| 10/18/2012 6:00 | 15.033 | 14.6252 | 25.708 |
| 10/18/2012 6:15 | 15.0587 | 14.6307 | 25.708 |
| 10/18/2012 6:30 | 15.0896 | 14.6307 | 25.708 |
| 10/18/2012 6:45 | 15.1153 | 14.6307 | 25.708 |
| 10/18/2012 7:00 | 15.1511 | 14.6307 | 25.708 |
| 10/18/2012 7:15 | 15.1767 | 14.6307 | 25.708 |
| 10/18/2012 7:30 | 15.2179 | 14.6307 | 25.708 |
| 10/18/2012 7:45 | 15.2436 | 14.6307 | 25.708 |
| 10/18/2012 8:00 | 15.2693 | 14.6362 | 25.708 |
| 10/18/2012 8:15 | 15.3 | 14.6362 | 25.708 |
| 10/18/2012 8:30 | 15.3257 | 14.6417 | 25.708 |
| 10/18/2012 8:45 | 15.3514 | 14.6417 | 25.708 |
| 10/18/2012 9:00 | 15.377 | 14.6417 | 25.708 |
| 10/18/2012 9:15 | 15.3976 | 14.6362 | 25.708 |
| 10/18/2012 9:30 | 15.4181 | 14.6417 | 25.708 |
| 10/18/2012 9:45 | 15.4335 | 14.6417 | 25.708 |
| 10/18/2012 10:00 | 15.4438 | 14.6417 | 25.708 |
| 10/18/2012 10:15 | 15.4541 | 14.6417 | 25.708 |
| 10/18/2012 10:30 | 15.4591 | 14.6362 | 25.708 |
| 10/18/2012 10:45 | 15.4747 | 14.6362 | 25.708 |
| 10/18/2012 11:00 | 15.4747 | 14.6362 | 25.708 |
| 10/18/2012 11:15 | 15.4797 | 14.6362 | 25.708 |
| 10/18/2012 11:30 | 15.4797 | 14.6307 | 25.708 |
| 10/18/2012 11:45 | 15.4694 | 14.6252 | 25.708 |
| 10/18/2012 12:00 | 15.4694 | 14.6252 | 25.708 |
| 10/18/2012 12:15 | 15.4591 | 14.6197 | 25.708 |
| 10/18/2012 12:30 | 15.4591 | 14.6197 | 25.708 |
| 10/18/2012 12:45 | 15.4438 | 14.614 | 25.708 |
| 10/18/2012 13:00 | 15.4335 | 14.614 | 25.708 |
| 10/18/2012 13:15 | 15.4181 | 14.6085 | 25.708 |
| 10/18/2012 13:30 | 15.4027 | 14.6085 | 25.708 |
| 10/18/2012 13:45 | 15.3924 | 14.6085 | 25.708 |
| 10/18/2012 14:00 | 15.377 | 14.603 | 25.708 |
| 10/18/2012 14:15 | 15.372 | 14.6085 | 25.708 |
| 10/18/2012 14:30 | 15.3617 | 14.603 | 25.708 |
| 10/18/2012 14:45 | 15.3463 | 14.5975 | 25.708 |
| 10/18/2012 15:00 | 15.3308 | 14.603 | 25.708 |
| 10/18/2012 15:15 | 15.3257 | 14.6085 | 25.708 |
| 10/18/2012 15:30 | 15.3154 | 14.603 | 25.708 |
| 10/18/2012 15:45 | 15.3051 | 14.603 | 25.708 |
| 10/18/2012 16:00 | 15.3 | 14.6085 | 25.708 |
| 10/18/2012 16:15 | 15.3 | 14.6085 | 25.708 |
| 10/18/2012 16:30 | 15.3 | 14.614 | 25.708 |
| 10/18/2012 16:45 | 15.3051 | 14.614 | 25.708 |
| 10/18/2012 17:00 | 15.3051 | 14.614 | 25.708 |
| 10/18/2012 17:15 | 15.3103 | 14.6197 | 25.708 |
| 10/18/2012 17:30 | 15.3257 | 14.614 | 25.708 |
| 10/18/2012 17:45 | 15.336 | 14.614 | 25.708 |
| 10/18/2012 18:00 | 15.3565 | 14.614 | 25.708 |

| | | | |
|------------------|---------|---------|--------|
| 10/18/2012 18:15 | 15.377 | 14.614 | 25.708 |
| 10/18/2012 18:30 | 15.3873 | 14.614 | 25.708 |
| 10/18/2012 18:45 | 15.4078 | 14.6252 | 25.708 |
| 10/18/2012 19:00 | 15.4284 | 14.6252 | 25.708 |
| 10/18/2012 19:15 | 15.4387 | 14.6307 | 25.708 |
| 10/18/2012 19:30 | 15.4591 | 14.6362 | 25.708 |
| 10/18/2012 19:45 | 15.4694 | 14.6362 | 25.708 |
| 10/18/2012 20:00 | 15.49 | 14.6362 | 25.708 |
| 10/18/2012 20:15 | 15.5054 | 14.6417 | 25.708 |
| 10/18/2012 20:30 | 15.5105 | 14.6417 | 25.708 |
| 10/18/2012 20:45 | 15.5208 | 14.6417 | 25.708 |
| 10/18/2012 21:00 | 15.526 | 14.6472 | 25.708 |
| 10/18/2012 21:15 | 15.5311 | 14.6417 | 25.708 |
| 10/18/2012 21:30 | 15.5311 | 14.6472 | 25.708 |
| 10/18/2012 21:45 | 15.5311 | 14.6472 | 25.708 |
| 10/18/2012 22:00 | 15.5311 | 14.6417 | 25.708 |
| 10/18/2012 22:15 | 15.5157 | 14.6417 | 25.708 |
| 10/18/2012 22:30 | 15.5105 | 14.6472 | 25.708 |
| 10/18/2012 22:45 | 15.4951 | 14.6417 | 25.708 |
| 10/18/2012 23:00 | 15.4797 | 14.6472 | 25.708 |
| 10/18/2012 23:15 | 15.4591 | 14.6472 | 25.708 |
| 10/18/2012 23:30 | 15.4387 | 14.6417 | 25.708 |
| 10/18/2012 23:45 | 15.4181 | 14.6472 | 25.708 |
| 10/19/2012 0:00 | 15.3924 | 14.6417 | 25.708 |
| 10/19/2012 0:15 | 15.372 | 14.6417 | 25.708 |
| 10/19/2012 0:30 | 15.3463 | 14.6417 | 25.708 |
| 10/19/2012 0:45 | 15.3206 | 14.6362 | 25.708 |
| 10/19/2012 1:00 | 15.2897 | 14.6417 | 25.708 |
| 10/19/2012 1:15 | 15.2641 | 14.6362 | 25.708 |
| 10/19/2012 1:30 | 15.2333 | 14.6362 | 25.708 |
| 10/19/2012 1:45 | 15.2127 | 14.6362 | 25.708 |
| 10/19/2012 2:00 | 15.1767 | 14.6307 | 25.708 |
| 10/19/2012 2:15 | 15.1511 | 14.6307 | 25.708 |
| 10/19/2012 2:30 | 15.1254 | 14.6307 | 25.708 |
| 10/19/2012 2:45 | 15.0997 | 14.6252 | 25.708 |
| 10/19/2012 3:00 | 15.0741 | 14.6197 | 25.708 |
| 10/19/2012 3:15 | 15.0484 | 14.614 | 25.708 |
| 10/19/2012 3:30 | 15.033 | 14.6252 | 25.708 |
| 10/19/2012 3:45 | 15.0023 | 14.614 | 25.708 |
| 10/19/2012 4:00 | 14.992 | 14.6252 | 25.708 |
| 10/19/2012 4:15 | 14.9663 | 14.6197 | 25.708 |
| 10/19/2012 4:30 | 14.956 | 14.614 | 25.708 |
| 10/19/2012 4:45 | 14.9457 | 14.6085 | 25.708 |
| 10/19/2012 5:00 | 14.9457 | 14.614 | 25.708 |
| 10/19/2012 5:15 | 14.9457 | 14.614 | 25.708 |
| 10/19/2012 5:30 | 14.9457 | 14.6197 | 25.708 |
| 10/19/2012 5:45 | 14.956 | 14.6197 | 25.708 |
| 10/19/2012 6:00 | 14.9714 | 14.6197 | 25.708 |
| 10/19/2012 6:15 | 14.9867 | 14.6307 | 25.708 |
| 10/19/2012 6:30 | 15.0023 | 14.6307 | 25.708 |
| 10/19/2012 6:45 | 15.0227 | 14.6362 | 25.708 |
| 10/19/2012 7:00 | 15.0484 | 14.6362 | 25.708 |
| 10/19/2012 7:15 | 15.0793 | 14.6362 | 25.708 |
| 10/19/2012 7:30 | 15.11 | 14.6362 | 25.708 |
| 10/19/2012 7:45 | 15.1357 | 14.6417 | 25.708 |
| 10/19/2012 8:00 | 15.1666 | 14.6417 | 25.708 |
| 10/19/2012 8:15 | 15.1973 | 14.6417 | 25.708 |
| 10/19/2012 8:30 | 15.223 | 14.6417 | 25.708 |
| 10/19/2012 8:45 | 15.2538 | 14.6472 | 25.708 |
| 10/19/2012 9:00 | 15.2847 | 14.6472 | 25.708 |
| 10/19/2012 9:15 | 15.3051 | 14.6527 | 25.708 |

| | | | |
|------------------|---------|---------|--------|
| 10/19/2012 9:30 | 15.3308 | 14.6472 | 25.708 |
| 10/19/2012 9:45 | 15.3565 | 14.6527 | 25.708 |
| 10/19/2012 10:00 | 15.372 | 14.6472 | 25.708 |
| 10/19/2012 10:15 | 15.3873 | 14.6417 | 25.708 |
| 10/19/2012 10:30 | 15.4027 | 14.6362 | 25.708 |
| 10/19/2012 10:45 | 15.4181 | 14.6362 | 25.708 |
| 10/19/2012 11:00 | 15.4284 | 14.6307 | 25.708 |
| 10/19/2012 11:15 | 15.4387 | 14.6307 | 25.708 |
| 10/19/2012 11:30 | 15.4438 | 14.6307 | 25.708 |
| 10/19/2012 11:45 | 15.449 | 14.6307 | 25.708 |
| 10/19/2012 12:00 | 15.449 | 14.6252 | 25.708 |
| 10/19/2012 12:15 | 15.4541 | 14.6197 | 25.708 |
| 10/19/2012 12:30 | 15.449 | 14.6197 | 25.708 |
| 10/19/2012 12:45 | 15.4438 | 14.614 | 25.708 |
| 10/19/2012 13:00 | 15.4438 | 14.614 | 25.708 |
| 10/19/2012 13:15 | 15.4335 | 14.614 | 25.708 |
| 10/19/2012 13:30 | 15.4284 | 14.6085 | 25.708 |
| 10/19/2012 13:45 | 15.4181 | 14.6085 | 25.708 |
| 10/19/2012 14:00 | 15.4078 | 14.603 | 25.708 |
| 10/19/2012 14:15 | 15.3873 | 14.5975 | 25.708 |
| 10/19/2012 14:30 | 15.3873 | 14.592 | 25.708 |
| 10/19/2012 14:45 | 15.377 | 14.5975 | 25.708 |
| 10/19/2012 15:00 | 15.3617 | 14.5975 | 25.708 |
| 10/19/2012 15:15 | 15.3463 | 14.592 | 25.708 |
| 10/19/2012 15:30 | 15.3308 | 14.592 | 25.708 |
| 10/19/2012 15:45 | 15.3257 | 14.592 | 25.708 |
| 10/19/2012 16:00 | 15.3206 | 14.592 | 25.708 |
| 10/19/2012 16:15 | 15.3103 | 14.592 | 25.708 |
| 10/19/2012 16:30 | 15.3051 | 14.592 | 25.708 |
| 10/19/2012 16:45 | 15.3051 | 14.5975 | 25.708 |
| 10/19/2012 17:00 | 15.3051 | 14.592 | 25.708 |
| 10/19/2012 17:15 | 15.3103 | 14.5975 | 25.708 |
| 10/19/2012 17:30 | 15.3051 | 14.5975 | 25.708 |
| 10/19/2012 17:45 | 15.3154 | 14.603 | 25.708 |
| 10/19/2012 18:00 | 15.3206 | 14.592 | 25.708 |
| 10/19/2012 18:15 | 15.336 | 14.603 | 25.708 |
| 10/19/2012 18:30 | 15.3411 | 14.6085 | 25.708 |
| 10/19/2012 18:45 | 15.3617 | 14.6085 | 25.708 |
| 10/19/2012 19:00 | 15.3667 | 14.6197 | 25.708 |
| 10/19/2012 19:15 | 15.3924 | 14.6252 | 25.708 |
| 10/19/2012 19:30 | 15.413 | 14.6252 | 25.708 |
| 10/19/2012 19:45 | 15.4233 | 14.6197 | 25.708 |
| 10/19/2012 20:00 | 15.449 | 14.6307 | 25.708 |
| 10/19/2012 20:15 | 15.4644 | 14.6417 | 25.708 |
| 10/19/2012 20:30 | 15.4747 | 14.6362 | 25.708 |
| 10/19/2012 20:45 | 15.4848 | 14.6307 | 25.708 |
| 10/19/2012 21:00 | 15.5003 | 14.6307 | 25.708 |
| 10/19/2012 21:15 | 15.5054 | 14.6307 | 25.708 |
| 10/19/2012 21:30 | 15.5208 | 14.6252 | 25.708 |
| 10/19/2012 21:45 | 15.526 | 14.6252 | 25.708 |
| 10/19/2012 22:00 | 15.5208 | 14.6307 | 25.708 |
| 10/19/2012 22:15 | 15.5157 | 14.6252 | 25.708 |
| 10/19/2012 22:30 | 15.5105 | 14.6252 | 25.708 |
| 10/19/2012 22:45 | 15.5105 | 14.6307 | 25.708 |
| 10/19/2012 23:00 | 15.5054 | 14.6307 | 25.708 |
| 10/19/2012 23:15 | 15.5003 | 14.6307 | 25.708 |
| 10/19/2012 23:30 | 15.4848 | 14.6307 | 25.708 |
| 10/19/2012 23:45 | 15.4694 | 14.6307 | 25.708 |
| 10/20/2012 0:00 | 15.4438 | 14.6307 | 25.708 |
| 10/20/2012 0:15 | 15.4233 | 14.6307 | 25.708 |
| 10/20/2012 0:30 | 15.4027 | 14.6252 | 25.708 |

| | | | |
|------------------|---------|---------|--------|
| 10/20/2012 0:45 | 15.3821 | 14.6252 | 25.708 |
| 10/20/2012 1:00 | 15.3565 | 14.6252 | 25.708 |
| 10/20/2012 1:15 | 15.3308 | 14.614 | 25.708 |
| 10/20/2012 1:30 | 15.3051 | 14.6197 | 25.708 |
| 10/20/2012 1:45 | 15.2794 | 14.614 | 25.708 |
| 10/20/2012 2:00 | 15.2538 | 14.6085 | 25.708 |
| 10/20/2012 2:15 | 15.2281 | 14.614 | 25.708 |
| 10/20/2012 2:30 | 15.1973 | 14.614 | 25.708 |
| 10/20/2012 2:45 | 15.1767 | 14.614 | 25.708 |
| 10/20/2012 3:00 | 15.1511 | 14.6085 | 25.708 |
| 10/20/2012 3:15 | 15.1203 | 14.6085 | 25.708 |
| 10/20/2012 3:30 | 15.0947 | 14.6197 | 25.708 |
| 10/20/2012 3:45 | 15.0741 | 14.603 | 25.708 |
| 10/20/2012 4:00 | 15.0484 | 14.5975 | 25.708 |
| 10/20/2012 4:15 | 15.0279 | 14.5975 | 25.708 |
| 10/20/2012 4:30 | 15.0023 | 14.6085 | 25.708 |
| 10/20/2012 4:45 | 14.992 | 14.603 | 25.708 |
| 10/20/2012 5:00 | 14.9766 | 14.614 | 25.708 |
| 10/20/2012 5:15 | 14.9663 | 14.6085 | 25.708 |
| 10/20/2012 5:30 | 14.9611 | 14.6085 | 25.708 |
| 10/20/2012 5:45 | 14.956 | 14.614 | 25.708 |
| 10/20/2012 6:00 | 14.9509 | 14.6085 | 25.708 |
| 10/20/2012 6:15 | 14.956 | 14.614 | 25.708 |
| 10/20/2012 6:30 | 14.9663 | 14.6197 | 25.708 |
| 10/20/2012 6:45 | 14.9766 | 14.6252 | 25.708 |
| 10/20/2012 7:00 | 14.992 | 14.614 | 25.708 |
| 10/20/2012 7:15 | 15.0073 | 14.6197 | 25.708 |
| 10/20/2012 7:30 | 15.0279 | 14.6307 | 25.708 |
| 10/20/2012 7:45 | 15.0587 | 14.6307 | 25.708 |
| 10/20/2012 8:00 | 15.0793 | 14.6252 | 25.708 |
| 10/20/2012 8:15 | 15.11 | 14.6252 | 25.708 |
| 10/20/2012 8:30 | 15.1306 | 14.6252 | 25.708 |
| 10/20/2012 8:45 | 15.1614 | 14.6307 | 25.708 |
| 10/20/2012 9:00 | 15.1923 | 14.6307 | 25.708 |
| 10/20/2012 9:15 | 15.223 | 14.6307 | 25.708 |
| 10/20/2012 9:30 | 15.2436 | 14.6362 | 25.708 |
| 10/20/2012 9:45 | 15.2693 | 14.6362 | 25.708 |
| 10/20/2012 10:00 | 15.295 | 14.6307 | 25.708 |
| 10/20/2012 10:15 | 15.3154 | 14.6252 | 25.708 |
| 10/20/2012 10:30 | 15.3411 | 14.6307 | 25.708 |
| 10/20/2012 10:45 | 15.3617 | 14.6307 | 25.708 |
| 10/20/2012 11:00 | 15.372 | 14.6252 | 25.708 |
| 10/20/2012 11:15 | 15.3873 | 14.6252 | 25.708 |
| 10/20/2012 11:30 | 15.4027 | 14.6252 | 25.708 |
| 10/20/2012 11:45 | 15.4078 | 14.6197 | 25.708 |
| 10/20/2012 12:00 | 15.4233 | 14.6197 | 25.708 |
| 10/20/2012 12:15 | 15.4284 | 14.6085 | 25.708 |
| 10/20/2012 12:30 | 15.4335 | 14.6085 | 25.708 |
| 10/20/2012 12:45 | 15.4335 | 14.6085 | 25.708 |
| 10/20/2012 13:00 | 15.4387 | 14.6085 | 25.708 |
| 10/20/2012 13:15 | 15.4438 | 14.603 | 25.708 |
| 10/20/2012 13:30 | 15.4387 | 14.603 | 25.708 |
| 10/20/2012 13:45 | 15.4335 | 14.603 | 25.708 |
| 10/20/2012 14:00 | 15.4284 | 14.603 | 25.708 |
| 10/20/2012 14:15 | 15.4284 | 14.603 | 25.708 |
| 10/20/2012 14:30 | 15.4181 | 14.592 | 25.708 |
| 10/20/2012 14:45 | 15.413 | 14.592 | 25.708 |
| 10/20/2012 15:00 | 15.4027 | 14.5975 | 25.708 |
| 10/20/2012 15:15 | 15.3924 | 14.592 | 25.708 |
| 10/20/2012 15:30 | 15.3873 | 14.592 | 25.708 |
| 10/20/2012 15:45 | 15.377 | 14.592 | 25.708 |

| | | | |
|------------------|---------|---------|--------|
| 10/20/2012 16:00 | 15.3667 | 14.592 | 25.708 |
| 10/20/2012 16:15 | 15.3667 | 14.603 | 25.708 |
| 10/20/2012 16:30 | 15.3567 | 14.5976 | 25.805 |
| 10/20/2012 16:45 | 15.3517 | 14.5975 | 25.805 |
| 10/20/2012 17:00 | 15.3411 | 14.5975 | 25.708 |
| 10/20/2012 17:15 | 15.3308 | 14.592 | 25.708 |
| 10/20/2012 17:30 | 15.336 | 14.592 | 25.708 |
| 10/20/2012 17:45 | 15.336 | 14.5975 | 25.708 |
| 10/20/2012 18:00 | 15.3411 | 14.603 | 25.708 |
| 10/20/2012 18:15 | 15.336 | 14.603 | 25.708 |
| 10/20/2012 18:30 | 15.3514 | 14.603 | 25.708 |
| 10/20/2012 18:45 | 15.3514 | 14.603 | 25.708 |
| 10/20/2012 19:00 | 15.3617 | 14.6085 | 25.708 |
| 10/20/2012 19:15 | 15.3667 | 14.6085 | 25.708 |
| 10/20/2012 19:30 | 15.3821 | 14.614 | 25.708 |
| 10/20/2012 19:45 | 15.3976 | 14.614 | 25.708 |
| 10/20/2012 20:00 | 15.413 | 14.6197 | 25.708 |
| 10/20/2012 20:15 | 15.4284 | 14.6252 | 25.708 |
| 10/20/2012 20:30 | 15.4387 | 14.6197 | 25.708 |
| 10/20/2012 20:45 | 15.4541 | 14.6252 | 25.708 |
| 10/20/2012 21:00 | 15.4591 | 14.6252 | 25.708 |
| 10/20/2012 21:15 | 15.4694 | 14.6252 | 25.708 |
| 10/20/2012 21:30 | 15.4747 | 14.6197 | 25.708 |
| 10/20/2012 21:45 | 15.4848 | 14.6252 | 25.708 |
| 10/20/2012 22:00 | 15.49 | 14.6197 | 25.708 |
| 10/20/2012 22:15 | 15.5003 | 14.6197 | 25.708 |
| 10/20/2012 22:30 | 15.5003 | 14.6197 | 25.708 |
| 10/20/2012 22:45 | 15.5003 | 14.6197 | 25.708 |
| 10/20/2012 23:00 | 15.5003 | 14.6197 | 25.708 |
| 10/20/2012 23:15 | 15.4951 | 14.6197 | 25.708 |
| 10/20/2012 23:30 | 15.4951 | 14.6197 | 25.708 |
| 10/20/2012 23:45 | 15.4848 | 14.6197 | 25.708 |
| 10/21/2012 0:00 | 15.4747 | 14.6197 | 25.708 |
| 10/21/2012 0:15 | 15.4644 | 14.6197 | 25.708 |
| 10/21/2012 0:30 | 15.449 | 14.614 | 25.708 |
| 10/21/2012 0:45 | 15.4335 | 14.614 | 25.708 |
| 10/21/2012 1:00 | 15.4181 | 14.6197 | 25.708 |
| 10/21/2012 1:15 | 15.4027 | 14.614 | 25.708 |
| 10/21/2012 1:30 | 15.3821 | 14.614 | 25.708 |
| 10/21/2012 1:45 | 15.3565 | 14.6085 | 25.708 |
| 10/21/2012 2:00 | 15.3411 | 14.6085 | 25.708 |
| 10/21/2012 2:15 | 15.3154 | 14.6085 | 25.708 |
| 10/21/2012 2:30 | 15.295 | 14.603 | 25.708 |
| 10/21/2012 2:45 | 15.2744 | 14.5975 | 25.708 |
| 10/21/2012 3:00 | 15.2487 | 14.603 | 25.708 |
| 10/21/2012 3:15 | 15.223 | 14.5975 | 25.708 |
| 10/21/2012 3:30 | 15.1973 | 14.603 | 25.708 |
| 10/21/2012 3:45 | 15.1767 | 14.603 | 25.708 |
| 10/21/2012 4:00 | 15.1563 | 14.603 | 25.708 |
| 10/21/2012 4:15 | 15.1357 | 14.5975 | 25.708 |
| 10/21/2012 4:30 | 15.1153 | 14.603 | 25.708 |
| 10/21/2012 4:45 | 15.0997 | 14.603 | 25.708 |
| 10/21/2012 5:00 | 15.0844 | 14.603 | 25.708 |
| 10/21/2012 5:15 | 15.0639 | 14.6085 | 25.708 |
| 10/21/2012 5:30 | 15.0484 | 14.6085 | 25.708 |
| 10/21/2012 5:45 | 15.033 | 14.614 | 25.708 |
| 10/21/2012 6:00 | 15.0227 | 14.614 | 25.708 |
| 10/21/2012 6:15 | 15.0124 | 14.614 | 25.708 |
| 10/21/2012 6:30 | 15.0124 | 14.6197 | 25.708 |
| 10/21/2012 6:45 | 15.0073 | 14.6197 | 25.708 |
| 10/21/2012 7:00 | 15.0073 | 14.6307 | 25.708 |

| | | | |
|------------------|---------|---------|--------|
| 10/21/2012 7:15 | 15.0124 | 14.6197 | 25.708 |
| 10/21/2012 7:30 | 15.0176 | 14.6307 | 25.708 |
| 10/21/2012 7:45 | 15.0279 | 14.6307 | 25.708 |
| 10/21/2012 8:00 | 15.0382 | 14.6362 | 25.708 |
| 10/21/2012 8:15 | 15.0587 | 14.6307 | 25.708 |
| 10/21/2012 8:30 | 15.0741 | 14.6362 | 25.708 |
| 10/21/2012 8:45 | 15.0997 | 14.6362 | 25.708 |
| 10/21/2012 9:00 | 15.1254 | 14.6417 | 25.708 |
| 10/21/2012 9:15 | 15.1511 | 14.6362 | 25.708 |
| 10/21/2012 9:30 | 15.182 | 14.6362 | 25.708 |
| 10/21/2012 9:45 | 15.2076 | 14.6362 | 25.708 |
| 10/21/2012 10:00 | 15.2333 | 14.6362 | 25.708 |
| 10/21/2012 10:15 | 15.2538 | 14.6307 | 25.708 |
| 10/21/2012 10:30 | 15.2794 | 14.6307 | 25.708 |
| 10/21/2012 10:45 | 15.3051 | 14.6362 | 25.708 |
| 10/21/2012 11:00 | 15.3206 | 14.6307 | 25.708 |
| 10/21/2012 11:15 | 15.3411 | 14.6252 | 25.708 |
| 10/21/2012 11:30 | 15.3617 | 14.6252 | 25.708 |
| 10/21/2012 11:45 | 15.377 | 14.6252 | 25.708 |
| 10/21/2012 12:00 | 15.3924 | 14.6197 | 25.708 |
| 10/21/2012 12:15 | 15.4078 | 14.614 | 25.708 |
| 10/21/2012 12:30 | 15.4233 | 14.614 | 25.708 |
| 10/21/2012 12:45 | 15.4335 | 14.603 | 25.708 |
| 10/21/2012 13:00 | 15.4438 | 14.5975 | 25.708 |
| 10/21/2012 13:15 | 15.449 | 14.5975 | 25.708 |
| 10/21/2012 13:30 | 15.4591 | 14.5975 | 25.708 |
| 10/21/2012 13:45 | 15.4644 | 14.5975 | 25.708 |
| 10/21/2012 14:00 | 15.4591 | 14.592 | 25.708 |
| 10/21/2012 14:15 | 15.4644 | 14.592 | 25.708 |
| 10/21/2012 14:30 | 15.4644 | 14.5864 | 25.708 |
| 10/21/2012 14:45 | 15.4644 | 14.592 | 25.708 |
| 10/21/2012 15:00 | 15.4591 | 14.5864 | 25.708 |
| 10/21/2012 15:15 | 15.4591 | 14.592 | 25.708 |
| 10/21/2012 15:30 | 15.4541 | 14.5864 | 25.708 |
| 10/21/2012 15:45 | 15.4438 | 14.592 | 25.708 |
| 10/21/2012 16:00 | 15.4387 | 14.5864 | 25.708 |
| 10/21/2012 16:15 | 15.4387 | 14.592 | 25.708 |
| 10/21/2012 16:30 | 15.4335 | 14.5975 | 25.708 |
| 10/21/2012 16:45 | 15.4233 | 14.5975 | 25.708 |
| 10/21/2012 17:00 | 15.413 | 14.592 | 25.708 |
| 10/21/2012 17:15 | 15.413 | 14.5975 | 25.708 |
| 10/21/2012 17:30 | 15.4027 | 14.5975 | 25.708 |
| 10/21/2012 17:45 | 15.3924 | 14.603 | 25.708 |
| 10/21/2012 18:00 | 15.3873 | 14.6085 | 25.708 |
| 10/21/2012 18:15 | 15.3821 | 14.6085 | 25.708 |
| 10/21/2012 18:30 | 15.377 | 14.6085 | 25.708 |
| 10/21/2012 18:45 | 15.372 | 14.6085 | 25.708 |
| 10/21/2012 19:00 | 15.3667 | 14.603 | 25.708 |
| 10/21/2012 19:15 | 15.372 | 14.6085 | 25.708 |
| 10/21/2012 19:30 | 15.3821 | 14.614 | 25.708 |
| 10/21/2012 19:45 | 15.3873 | 14.614 | 25.708 |
| 10/21/2012 20:00 | 15.3924 | 14.614 | 25.708 |
| 10/21/2012 20:15 | 15.4027 | 14.6197 | 25.708 |
| 10/21/2012 20:30 | 15.4027 | 14.6197 | 25.708 |
| 10/21/2012 20:45 | 15.4181 | 14.6252 | 25.708 |
| 10/21/2012 21:00 | 15.4284 | 14.6197 | 25.708 |
| 10/21/2012 21:15 | 15.4335 | 14.6197 | 25.708 |
| 10/21/2012 21:30 | 15.4438 | 14.6197 | 25.708 |
| 10/21/2012 21:45 | 15.449 | 14.6197 | 25.708 |
| 10/21/2012 22:00 | 15.449 | 14.6252 | 25.708 |
| 10/21/2012 22:15 | 15.4591 | 14.6197 | 25.708 |

| | | | |
|------------------|---------|---------|--------|
| 10/21/2012 22:30 | 15.4644 | 14.6197 | 25.708 |
| 10/21/2012 22:45 | 15.4644 | 14.614 | 25.708 |
| 10/21/2012 23:00 | 15.4694 | 14.614 | 25.708 |
| 10/21/2012 23:15 | 15.4694 | 14.614 | 25.708 |
| 10/21/2012 23:30 | 15.4694 | 14.6085 | 25.708 |
| 10/21/2012 23:45 | 15.4747 | 14.614 | 25.708 |
| 10/22/2012 0:00 | 15.4644 | 14.6085 | 25.708 |
| 10/22/2012 0:15 | 15.4591 | 14.6085 | 25.708 |
| 10/22/2012 0:30 | 15.4541 | 14.6085 | 25.708 |
| 10/22/2012 0:45 | 15.449 | 14.603 | 25.708 |
| 10/22/2012 1:00 | 15.4387 | 14.5975 | 25.708 |
| 10/22/2012 1:15 | 15.4284 | 14.5975 | 25.708 |
| 10/22/2012 1:30 | 15.413 | 14.592 | 25.708 |
| 10/22/2012 1:45 | 15.4027 | 14.592 | 25.708 |
| 10/22/2012 2:00 | 15.3873 | 14.592 | 25.708 |
| 10/22/2012 2:15 | 15.377 | 14.592 | 25.708 |
| 10/22/2012 2:30 | 15.3565 | 14.5864 | 25.708 |
| 10/22/2012 2:45 | 15.3411 | 14.5808 | 25.708 |
| 10/22/2012 3:00 | 15.3257 | 14.5808 | 25.708 |
| 10/22/2012 3:15 | 15.3051 | 14.5808 | 25.708 |
| 10/22/2012 3:30 | 15.2847 | 14.5808 | 25.708 |
| 10/22/2012 3:45 | 15.259 | 14.5864 | 25.708 |
| 10/22/2012 4:00 | 15.2436 | 14.5808 | 25.708 |
| 10/22/2012 4:15 | 15.2179 | 14.5808 | 25.708 |
| 10/22/2012 4:30 | 15.1973 | 14.5753 | 25.708 |
| 10/22/2012 4:45 | 15.1767 | 14.5753 | 25.708 |
| 10/22/2012 5:00 | 15.1563 | 14.5808 | 25.708 |
| 10/22/2012 5:15 | 15.1409 | 14.5753 | 25.708 |
| 10/22/2012 5:30 | 15.1254 | 14.5864 | 25.708 |
| 10/22/2012 5:45 | 15.11 | 14.5864 | 25.708 |
| 10/22/2012 6:00 | 15.0947 | 14.5864 | 25.708 |
| 10/22/2012 6:15 | 15.0793 | 14.5864 | 25.708 |
| 10/22/2012 6:30 | 15.0741 | 14.592 | 25.708 |
| 10/22/2012 6:45 | 15.069 | 14.592 | 25.708 |
| 10/22/2012 7:00 | 15.0639 | 14.5975 | 25.708 |
| 10/22/2012 7:15 | 15.0587 | 14.5975 | 25.708 |
| 10/22/2012 7:30 | 15.0536 | 14.603 | 25.708 |
| 10/22/2012 7:45 | 15.0587 | 14.6085 | 25.708 |
| 10/22/2012 8:00 | 15.0536 | 14.6085 | 25.708 |
| 10/22/2012 8:15 | 15.0536 | 14.6085 | 25.708 |
| 10/22/2012 8:30 | 15.0741 | 14.6197 | 25.708 |
| 10/22/2012 8:45 | 15.0741 | 14.614 | 25.708 |
| 10/22/2012 9:00 | 15.0844 | 14.614 | 25.708 |
| 10/22/2012 9:15 | 15.0947 | 14.6197 | 25.708 |
| 10/22/2012 9:30 | 15.11 | 14.614 | 25.708 |
| 10/22/2012 9:45 | 15.1254 | 14.6085 | 25.708 |
| 10/22/2012 10:00 | 15.1511 | 14.6085 | 25.708 |
| 10/22/2012 10:15 | 15.1717 | 14.614 | 25.708 |
| 10/22/2012 10:30 | 15.1923 | 14.6085 | 25.708 |
| 10/22/2012 10:45 | 15.2127 | 14.603 | 25.708 |
| 10/22/2012 11:00 | 15.2384 | 14.603 | 25.708 |
| 10/22/2012 11:15 | 15.259 | 14.603 | 25.708 |
| 10/22/2012 11:30 | 15.2873 | 14.5928 | 25.805 |
| 10/22/2012 11:45 | 15.3105 | 14.5922 | 25.708 |
| 10/22/2012 12:00 | 15.3257 | 14.5864 | 25.708 |
| 10/22/2012 12:15 | 15.3463 | 14.5864 | 25.708 |
| 10/22/2012 12:30 | 15.3565 | 14.5864 | 25.708 |
| 10/22/2012 12:45 | 15.372 | 14.5809 | 25.708 |
| 10/22/2012 13:00 | 15.3924 | 14.5809 | 25.708 |
| 10/22/2012 13:15 | 15.4027 | 14.5809 | 25.708 |
| 10/22/2012 13:30 | 15.413 | 14.5754 | 25.708 |

| | | | |
|------------------|---------|---------|--------|
| 10/22/2012 13:45 | 15.4335 | 14.5809 | 25.708 |
| 10/22/2012 14:00 | 15.4438 | 14.5809 | 25.708 |
| 10/22/2012 14:15 | 15.449 | 14.5753 | 25.708 |
| 10/22/2012 14:30 | 15.4541 | 14.5698 | 25.708 |
| 10/22/2012 14:45 | 15.4591 | 14.5753 | 25.708 |
| 10/22/2012 15:00 | 15.4591 | 14.5808 | 25.708 |
| 10/22/2012 15:15 | 15.4541 | 14.5753 | 25.708 |
| 10/22/2012 15:30 | 15.4591 | 14.5698 | 25.708 |
| 10/22/2012 15:45 | 15.449 | 14.5698 | 25.708 |
| 10/22/2012 16:00 | 15.4541 | 14.5864 | 25.708 |
| 10/22/2012 16:15 | 15.449 | 14.5808 | 25.708 |
| 10/22/2012 16:30 | 15.4387 | 14.5864 | 25.708 |
| 10/22/2012 16:45 | 15.4387 | 14.5808 | 25.708 |
| 10/22/2012 17:00 | 15.4387 | 14.592 | 25.708 |
| 10/22/2012 17:15 | 15.4284 | 14.5864 | 25.708 |
| 10/22/2012 17:30 | 15.4181 | 14.5864 | 25.708 |
| 10/22/2012 17:45 | 15.413 | 14.5864 | 25.708 |
| 10/22/2012 18:00 | 15.4027 | 14.5864 | 25.708 |
| 10/22/2012 18:15 | 15.4027 | 14.592 | 25.708 |
| 10/22/2012 18:30 | 15.3976 | 14.592 | 25.708 |
| 10/22/2012 18:45 | 15.3976 | 14.5975 | 25.708 |
| 10/22/2012 19:00 | 15.3873 | 14.5975 | 25.708 |
| 10/22/2012 19:15 | 15.3924 | 14.5975 | 25.708 |
| 10/22/2012 19:30 | 15.3873 | 14.6085 | 25.708 |
| 10/22/2012 19:45 | 15.3873 | 14.6085 | 25.708 |
| 10/22/2012 20:00 | 15.3924 | 14.603 | 25.708 |
| 10/22/2012 20:15 | 15.3873 | 14.614 | 25.708 |
| 10/22/2012 20:30 | 15.3873 | 14.6085 | 25.708 |
| 10/22/2012 20:45 | 15.3873 | 14.614 | 25.708 |
| 10/22/2012 21:00 | 15.3924 | 14.614 | 25.708 |
| 10/22/2012 21:15 | 15.3976 | 14.6085 | 25.708 |
| 10/22/2012 21:30 | 15.3976 | 14.6085 | 25.708 |
| 10/22/2012 21:45 | 15.4027 | 14.614 | 25.708 |
| 10/22/2012 22:00 | 15.4078 | 14.614 | 25.708 |
| 10/22/2012 22:15 | 15.4078 | 14.6085 | 25.708 |
| 10/22/2012 22:30 | 15.4181 | 14.6085 | 25.708 |
| 10/22/2012 22:45 | 15.4233 | 14.6085 | 25.708 |
| 10/22/2012 23:00 | 15.4284 | 14.603 | 25.708 |
| 10/22/2012 23:15 | 15.4284 | 14.603 | 25.708 |
| 10/22/2012 23:30 | 15.4438 | 14.5975 | 25.708 |
| 10/22/2012 23:45 | 15.4438 | 14.5975 | 25.708 |
| 10/23/2012 0:00 | 15.4541 | 14.5975 | 25.708 |
| 10/23/2012 0:15 | 15.4541 | 14.603 | 25.708 |
| 10/23/2012 0:30 | 15.4591 | 14.5975 | 25.708 |
| 10/23/2012 0:45 | 15.4591 | 14.592 | 25.708 |
| 10/23/2012 1:00 | 15.4541 | 14.592 | 25.708 |
| 10/23/2012 1:15 | 15.449 | 14.5864 | 25.708 |
| 10/23/2012 1:30 | 15.449 | 14.592 | 25.708 |
| 10/23/2012 1:45 | 15.4438 | 14.5808 | 25.708 |
| 10/23/2012 2:00 | 15.4335 | 14.5808 | 25.708 |
| 10/23/2012 2:15 | 15.4233 | 14.5808 | 25.708 |
| 10/23/2012 2:30 | 15.413 | 14.5808 | 25.708 |
| 10/23/2012 2:45 | 15.4027 | 14.5753 | 25.708 |
| 10/23/2012 3:00 | 15.3924 | 14.5753 | 25.708 |
| 10/23/2012 3:15 | 15.3873 | 14.5753 | 25.708 |
| 10/23/2012 3:30 | 15.372 | 14.5753 | 25.708 |
| 10/23/2012 3:45 | 15.3565 | 14.5864 | 25.708 |
| 10/23/2012 4:00 | 15.3463 | 14.5808 | 25.708 |
| 10/23/2012 4:15 | 15.336 | 14.5753 | 25.708 |
| 10/23/2012 4:30 | 15.3206 | 14.5698 | 25.708 |
| 10/23/2012 4:45 | 15.3 | 14.5698 | 25.708 |

| | | | |
|------------------|---------|---------|--------|
| 10/23/2012 5:00 | 15.2794 | 14.5753 | 25.708 |
| 10/23/2012 5:15 | 15.2641 | 14.5808 | 25.708 |
| 10/23/2012 5:30 | 15.2538 | 14.5808 | 25.708 |
| 10/23/2012 5:45 | 15.2384 | 14.5753 | 25.708 |
| 10/23/2012 6:00 | 15.223 | 14.5808 | 25.708 |
| 10/23/2012 6:15 | 15.2076 | 14.5808 | 25.708 |
| 10/23/2012 6:30 | 15.1923 | 14.592 | 25.708 |
| 10/23/2012 6:45 | 15.182 | 14.592 | 25.708 |
| 10/23/2012 7:00 | 15.1717 | 14.5975 | 25.708 |
| 10/23/2012 7:15 | 15.1614 | 14.592 | 25.708 |
| 10/23/2012 7:30 | 15.1511 | 14.5975 | 25.708 |
| 10/23/2012 7:45 | 15.1357 | 14.603 | 25.708 |
| 10/23/2012 8:00 | 15.1306 | 14.603 | 25.708 |
| 10/23/2012 8:15 | 15.1203 | 14.6085 | 25.708 |
| 10/23/2012 8:30 | 15.1153 | 14.6085 | 25.708 |
| 10/23/2012 8:45 | 15.11 | 14.614 | 25.708 |
| 10/23/2012 9:00 | 15.1153 | 14.614 | 25.708 |
| 10/23/2012 9:15 | 15.1153 | 14.614 | 25.708 |
| 10/23/2012 9:30 | 15.1254 | 14.6085 | 25.708 |
| 10/23/2012 9:45 | 15.1306 | 14.6085 | 25.708 |
| 10/23/2012 10:00 | 15.1409 | 14.6085 | 25.708 |
| 10/23/2012 10:15 | 15.1511 | 14.603 | 25.708 |
| 10/23/2012 10:30 | 15.1666 | 14.603 | 25.708 |
| 10/23/2012 10:45 | 15.182 | 14.603 | 25.708 |
| 10/23/2012 11:00 | 15.1973 | 14.5975 | 25.708 |
| 10/23/2012 11:15 | 15.2179 | 14.5975 | 25.708 |
| 10/23/2012 11:30 | 15.2333 | 14.5864 | 25.708 |
| 10/23/2012 11:45 | 15.2538 | 14.5864 | 25.708 |
| 10/23/2012 12:00 | 15.2693 | 14.5864 | 25.708 |
| 10/23/2012 12:15 | 15.295 | 14.5864 | 25.708 |
| 10/23/2012 12:30 | 15.3103 | 14.5808 | 25.708 |
| 10/23/2012 12:45 | 15.3308 | 14.5864 | 25.708 |
| 10/23/2012 13:00 | 15.3514 | 14.5753 | 25.708 |
| 10/23/2012 13:15 | 15.3667 | 14.5808 | 25.708 |
| 10/23/2012 13:30 | 15.3873 | 14.5698 | 25.708 |
| 10/23/2012 13:45 | 15.4027 | 14.5698 | 25.708 |
| 10/23/2012 14:00 | 15.413 | 14.5643 | 25.708 |
| 10/23/2012 14:15 | 15.4233 | 14.5643 | 25.708 |
| 10/23/2012 14:30 | 15.4335 | 14.5643 | 25.708 |
| 10/23/2012 14:45 | 15.4387 | 14.5698 | 25.708 |
| 10/23/2012 15:00 | 15.4541 | 14.5643 | 25.708 |
| 10/23/2012 15:15 | 15.4541 | 14.5698 | 25.708 |
| 10/23/2012 15:30 | 15.4591 | 14.5698 | 25.708 |
| 10/23/2012 15:45 | 15.4644 | 14.5698 | 25.708 |
| 10/23/2012 16:00 | 15.4694 | 14.5698 | 25.708 |
| 10/23/2012 16:15 | 15.4694 | 14.5698 | 25.708 |
| 10/23/2012 16:30 | 15.4747 | 14.5698 | 25.708 |
| 10/23/2012 16:45 | 15.4747 | 14.5753 | 25.708 |
| 10/23/2012 17:00 | 15.4694 | 14.5753 | 25.708 |
| 10/23/2012 17:15 | 15.4694 | 14.5808 | 25.708 |
| 10/23/2012 17:30 | 15.4644 | 14.5864 | 25.708 |
| 10/23/2012 17:45 | 15.4541 | 14.5808 | 25.708 |
| 10/23/2012 18:00 | 15.4438 | 14.5864 | 25.708 |
| 10/23/2012 18:15 | 15.4335 | 14.592 | 25.708 |
| 10/23/2012 18:30 | 15.4284 | 14.592 | 25.708 |
| 10/23/2012 18:45 | 15.413 | 14.592 | 25.708 |
| 10/23/2012 19:00 | 15.4027 | 14.5975 | 25.708 |
| 10/23/2012 19:15 | 15.3924 | 14.5975 | 25.708 |
| 10/23/2012 19:30 | 15.3873 | 14.592 | 25.708 |
| 10/23/2012 19:45 | 15.377 | 14.5975 | 25.708 |
| 10/23/2012 20:00 | 15.3667 | 14.5975 | 25.708 |

| | | | |
|------------------|---------|---------|--------|
| 10/23/2012 20:15 | 15.3667 | 14.603 | 25.708 |
| 10/23/2012 20:30 | 15.3565 | 14.6085 | 25.708 |
| 10/23/2012 20:45 | 15.3565 | 14.603 | 25.708 |
| 10/23/2012 21:00 | 15.3565 | 14.6085 | 25.708 |
| 10/23/2012 21:15 | 15.3565 | 14.6085 | 25.708 |
| 10/23/2012 21:30 | 15.3463 | 14.6085 | 25.708 |
| 10/23/2012 21:45 | 15.3463 | 14.603 | 25.708 |
| 10/23/2012 22:00 | 15.3463 | 14.614 | 25.708 |
| 10/23/2012 22:15 | 15.3463 | 14.614 | 25.708 |
| 10/23/2012 22:30 | 15.3411 | 14.6085 | 25.708 |
| 10/23/2012 22:45 | 15.3463 | 14.6085 | 25.708 |
| 10/23/2012 23:00 | 15.3514 | 14.6085 | 25.708 |
| 10/23/2012 23:15 | 15.3565 | 14.603 | 25.708 |
| 10/23/2012 23:30 | 15.3565 | 14.6085 | 25.708 |
| 10/23/2012 23:45 | 15.372 | 14.603 | 25.708 |
| 10/24/2012 0:00 | 15.372 | 14.603 | 25.708 |
| 10/24/2012 0:15 | 15.377 | 14.603 | 25.708 |
| 10/24/2012 0:30 | 15.3873 | 14.603 | 25.708 |
| 10/24/2012 0:45 | 15.3924 | 14.5975 | 25.708 |
| 10/24/2012 1:00 | 15.3976 | 14.5975 | 25.708 |
| 10/24/2012 1:15 | 15.4078 | 14.5975 | 25.708 |
| 10/24/2012 1:30 | 15.413 | 14.592 | 25.708 |
| 10/24/2012 1:45 | 15.413 | 14.592 | 25.708 |
| 10/24/2012 2:00 | 15.4181 | 14.592 | 25.708 |
| 10/24/2012 2:15 | 15.4181 | 14.592 | 25.708 |
| 10/24/2012 2:30 | 15.4181 | 14.5864 | 25.708 |
| 10/24/2012 2:45 | 15.413 | 14.5864 | 25.708 |
| 10/24/2012 3:00 | 15.413 | 14.592 | 25.708 |
| 10/24/2012 3:15 | 15.4181 | 14.5864 | 25.708 |
| 10/24/2012 3:30 | 15.413 | 14.592 | 25.708 |
| 10/24/2012 3:45 | 15.4027 | 14.592 | 25.708 |
| 10/24/2012 4:00 | 15.3976 | 14.5864 | 25.708 |
| 10/24/2012 4:15 | 15.3924 | 14.592 | 25.708 |
| 10/24/2012 4:30 | 15.3873 | 14.592 | 25.708 |
| 10/24/2012 4:45 | 15.3821 | 14.5864 | 25.708 |
| 10/24/2012 5:00 | 15.372 | 14.5975 | 25.708 |
| 10/24/2012 5:15 | 15.3617 | 14.5975 | 25.708 |
| 10/24/2012 5:30 | 15.3514 | 14.5975 | 25.708 |
| 10/24/2012 5:45 | 15.336 | 14.5975 | 25.708 |
| 10/24/2012 6:00 | 15.3257 | 14.6085 | 25.708 |
| 10/24/2012 6:15 | 15.3154 | 14.6085 | 25.708 |
| 10/24/2012 6:30 | 15.3103 | 14.6085 | 25.708 |
| 10/24/2012 6:45 | 15.3 | 14.614 | 25.708 |
| 10/24/2012 7:00 | 15.2897 | 14.614 | 25.708 |
| 10/24/2012 7:15 | 15.2744 | 14.6197 | 25.708 |
| 10/24/2012 7:30 | 15.2641 | 14.6197 | 25.708 |
| 10/24/2012 7:45 | 15.2538 | 14.614 | 25.708 |
| 10/24/2012 8:00 | 15.2436 | 14.6197 | 25.708 |
| 10/24/2012 8:15 | 15.2384 | 14.6197 | 25.708 |
| 10/24/2012 8:30 | 15.2281 | 14.6252 | 25.708 |
| 10/24/2012 8:45 | 15.2179 | 14.6252 | 25.708 |
| 10/24/2012 9:00 | 15.2127 | 14.6307 | 25.708 |
| 10/24/2012 9:15 | 15.2076 | 14.6252 | 25.708 |
| 10/24/2012 9:30 | 15.2024 | 14.6252 | 25.708 |
| 10/24/2012 9:45 | 15.2024 | 14.6197 | 25.708 |
| 10/24/2012 10:00 | 15.1973 | 14.6252 | 25.708 |
| 10/24/2012 10:15 | 15.2024 | 14.6252 | 25.708 |
| 10/24/2012 10:30 | 15.2024 | 14.6252 | 25.708 |
| 10/24/2012 10:45 | 15.2076 | 14.6197 | 25.708 |
| 10/24/2012 11:00 | 15.2127 | 14.6197 | 25.708 |
| 10/24/2012 11:15 | 15.223 | 14.614 | 25.708 |

| | | | |
|------------------|---------|---------|--------|
| 10/24/2012 11:30 | 15.2333 | 14.614 | 25.708 |
| 10/24/2012 11:45 | 15.2436 | 14.6085 | 25.708 |
| 10/24/2012 12:00 | 15.259 | 14.6085 | 25.708 |
| 10/24/2012 12:15 | 15.2794 | 14.6085 | 25.708 |
| 10/24/2012 12:30 | 15.2897 | 14.603 | 25.708 |
| 10/24/2012 12:45 | 15.3051 | 14.603 | 25.708 |
| 10/24/2012 13:00 | 15.3206 | 14.5975 | 25.708 |
| 10/24/2012 13:15 | 15.336 | 14.5975 | 25.708 |
| 10/24/2012 13:30 | 15.3514 | 14.5975 | 25.708 |
| 10/24/2012 13:45 | 15.372 | 14.5975 | 25.708 |
| 10/24/2012 14:00 | 15.3821 | 14.592 | 25.708 |
| 10/24/2012 14:15 | 15.4027 | 14.5864 | 25.708 |
| 10/24/2012 14:30 | 15.4181 | 14.5864 | 25.708 |
| 10/24/2012 14:45 | 15.4284 | 14.592 | 25.708 |
| 10/24/2012 15:00 | 15.4438 | 14.592 | 25.708 |
| 10/24/2012 15:15 | 15.4541 | 14.5864 | 25.708 |
| 10/24/2012 15:30 | 15.4644 | 14.5864 | 25.708 |
| 10/24/2012 15:45 | 15.4747 | 14.5864 | 25.708 |
| 10/24/2012 16:00 | 15.4848 | 14.5808 | 25.708 |
| 10/24/2012 16:15 | 15.4951 | 14.5864 | 25.708 |
| 10/24/2012 16:30 | 15.5054 | 14.5864 | 25.708 |
| 10/24/2012 16:45 | 15.5054 | 14.592 | 25.708 |
| 10/24/2012 17:00 | 15.5105 | 14.592 | 25.708 |
| 10/24/2012 17:15 | 15.5157 | 14.592 | 25.708 |
| 10/24/2012 17:30 | 15.5105 | 14.592 | 25.708 |
| 10/24/2012 17:45 | 15.5105 | 14.5975 | 25.708 |
| 10/24/2012 18:00 | 15.5157 | 14.592 | 25.708 |
| 10/24/2012 18:15 | 15.5054 | 14.603 | 25.708 |
| 10/24/2012 18:30 | 15.5054 | 14.603 | 25.708 |
| 10/24/2012 18:45 | 15.4951 | 14.6085 | 25.708 |
| 10/24/2012 19:00 | 15.4848 | 14.6085 | 25.708 |
| 10/24/2012 19:15 | 15.4797 | 14.614 | 25.708 |
| 10/24/2012 19:30 | 15.4694 | 14.614 | 25.708 |
| 10/24/2012 19:45 | 15.4644 | 14.614 | 25.708 |
| 10/24/2012 20:00 | 15.4541 | 14.6252 | 25.708 |
| 10/24/2012 20:15 | 15.4438 | 14.614 | 25.708 |
| 10/24/2012 20:30 | 15.4335 | 14.6197 | 25.708 |
| 10/24/2012 20:45 | 15.4233 | 14.6197 | 25.708 |
| 10/24/2012 21:00 | 15.413 | 14.6197 | 25.708 |
| 10/24/2012 21:15 | 15.4027 | 14.614 | 25.708 |
| 10/24/2012 21:30 | 15.3976 | 14.614 | 25.708 |
| 10/24/2012 21:45 | 15.3821 | 14.614 | 25.708 |
| 10/24/2012 22:00 | 15.377 | 14.6197 | 25.708 |
| 10/24/2012 22:15 | 15.372 | 14.6197 | 25.708 |
| 10/24/2012 22:30 | 15.3617 | 14.6197 | 25.708 |
| 10/24/2012 22:45 | 15.3667 | 14.614 | 25.708 |
| 10/24/2012 23:00 | 15.3565 | 14.614 | 25.708 |
| 10/24/2012 23:15 | 15.3514 | 14.6197 | 25.708 |
| 10/24/2012 23:30 | 15.3514 | 14.6197 | 25.708 |
| 10/24/2012 23:45 | 15.3565 | 14.6197 | 25.708 |
| 10/25/2012 0:00 | 15.3617 | 14.614 | 25.708 |
| 10/25/2012 0:15 | 15.3667 | 14.6085 | 25.708 |
| 10/25/2012 0:30 | 15.372 | 14.6085 | 25.708 |
| 10/25/2012 0:45 | 15.377 | 14.6085 | 25.708 |
| 10/25/2012 1:00 | 15.3873 | 14.6085 | 25.708 |
| 10/25/2012 1:15 | 15.3873 | 14.6085 | 25.708 |
| 10/25/2012 1:30 | 15.3976 | 14.6085 | 25.708 |
| 10/25/2012 1:45 | 15.4027 | 14.603 | 25.708 |
| 10/25/2012 2:00 | 15.4181 | 14.603 | 25.708 |
| 10/25/2012 2:15 | 15.4181 | 14.6085 | 25.708 |
| 10/25/2012 2:30 | 15.4335 | 14.6085 | 25.708 |

| | | | |
|------------------|---------|---------|--------|
| 10/25/2012 2:45 | 15.4438 | 14.603 | 25.708 |
| 10/25/2012 3:00 | 15.449 | 14.603 | 25.708 |
| 10/25/2012 3:15 | 15.4541 | 14.603 | 25.708 |
| 10/25/2012 3:30 | 15.4591 | 14.603 | 25.708 |
| 10/25/2012 3:45 | 15.4591 | 14.6085 | 25.708 |
| 10/25/2012 4:00 | 15.4591 | 14.603 | 25.708 |
| 10/25/2012 4:15 | 15.4644 | 14.603 | 25.708 |
| 10/25/2012 4:30 | 15.4591 | 14.6085 | 25.708 |
| 10/25/2012 4:45 | 15.4644 | 14.603 | 25.708 |
| 10/25/2012 5:00 | 15.4591 | 14.6085 | 25.708 |
| 10/25/2012 5:15 | 15.4591 | 14.6085 | 25.708 |
| 10/25/2012 5:30 | 15.4541 | 14.614 | 25.708 |
| 10/25/2012 5:45 | 15.4541 | 14.614 | 25.708 |
| 10/25/2012 6:00 | 15.449 | 14.614 | 25.708 |
| 10/25/2012 6:15 | 15.4387 | 14.614 | 25.708 |
| 10/25/2012 6:30 | 15.4284 | 14.6197 | 25.708 |
| 10/25/2012 6:45 | 15.4233 | 14.6197 | 25.708 |
| 10/25/2012 7:00 | 15.4078 | 14.6252 | 25.708 |
| 10/25/2012 7:15 | 15.4027 | 14.6252 | 25.708 |
| 10/25/2012 7:30 | 15.3873 | 14.6252 | 25.708 |
| 10/25/2012 7:45 | 15.3821 | 14.6252 | 25.708 |
| 10/25/2012 8:00 | 15.372 | 14.6307 | 25.708 |
| 10/25/2012 8:15 | 15.3565 | 14.6252 | 25.708 |
| 10/25/2012 8:30 | 15.3411 | 14.6307 | 25.708 |
| 10/25/2012 8:45 | 15.3308 | 14.6362 | 25.708 |
| 10/25/2012 9:00 | 15.3154 | 14.6307 | 25.708 |
| 10/25/2012 9:15 | 15.3051 | 14.6307 | 25.708 |
| 10/25/2012 9:30 | 15.295 | 14.6307 | 25.708 |
| 10/25/2012 9:45 | 15.2847 | 14.6307 | 25.708 |
| 10/25/2012 10:00 | 15.2693 | 14.6307 | 25.708 |
| 10/25/2012 10:15 | 15.2641 | 14.6252 | 25.708 |
| 10/25/2012 10:30 | 15.2487 | 14.6197 | 25.708 |
| 10/25/2012 10:45 | 15.2487 | 14.6252 | 25.708 |
| 10/25/2012 11:00 | 15.2436 | 14.6197 | 25.708 |
| 10/25/2012 11:15 | 15.2436 | 14.6197 | 25.708 |
| 10/25/2012 11:30 | 15.2487 | 14.614 | 25.708 |
| 10/25/2012 11:45 | 15.2487 | 14.6085 | 25.708 |
| 10/25/2012 12:00 | 15.2487 | 14.6085 | 25.708 |
| 10/25/2012 12:15 | 15.259 | 14.5975 | 25.708 |
| 10/25/2012 12:30 | 15.2693 | 14.5975 | 25.708 |
| 10/25/2012 12:45 | 15.2794 | 14.603 | 25.708 |
| 10/25/2012 13:00 | 15.3 | 14.5975 | 25.708 |
| 10/25/2012 13:15 | 15.3103 | 14.603 | 25.708 |
| 10/25/2012 13:30 | 15.3257 | 14.5864 | 25.708 |
| 10/25/2012 13:45 | 15.3411 | 14.592 | 25.708 |
| 10/25/2012 14:00 | 15.3514 | 14.5864 | 25.708 |
| 10/25/2012 14:15 | 15.372 | 14.592 | 25.708 |
| 10/25/2012 14:30 | 15.3976 | 14.5864 | 25.708 |
| 10/25/2012 14:45 | 15.4027 | 14.5808 | 25.708 |
| 10/25/2012 15:00 | 15.4233 | 14.5864 | 25.708 |
| 10/25/2012 15:15 | 15.4387 | 14.5864 | 25.708 |
| 10/25/2012 15:30 | 15.4541 | 14.5864 | 25.708 |
| 10/25/2012 15:45 | 15.4694 | 14.592 | 25.708 |
| 10/25/2012 16:00 | 15.4848 | 14.592 | 25.708 |
| 10/25/2012 16:15 | 15.5054 | 14.592 | 25.708 |
| 10/25/2012 16:30 | 15.5157 | 14.5975 | 25.708 |
| 10/25/2012 16:45 | 15.526 | 14.5975 | 25.708 |
| 10/25/2012 17:00 | 15.5362 | 14.5975 | 25.708 |
| 10/25/2012 17:15 | 15.5414 | 14.5975 | 25.708 |
| 10/25/2012 17:30 | 15.5465 | 14.5975 | 25.708 |
| 10/25/2012 17:45 | 15.5517 | 14.603 | 25.708 |

| | | | |
|------------------|---------|---------|--------|
| 10/25/2012 18:00 | 15.5465 | 14.603 | 25.708 |
| 10/25/2012 18:15 | 15.5517 | 14.5975 | 25.708 |
| 10/25/2012 18:30 | 15.5517 | 14.6085 | 25.708 |
| 10/25/2012 18:45 | 15.5465 | 14.6085 | 25.708 |
| 10/25/2012 19:00 | 15.5414 | 14.6197 | 25.708 |
| 10/25/2012 19:15 | 15.5362 | 14.614 | 25.708 |
| 10/25/2012 19:30 | 15.5208 | 14.614 | 25.708 |
| 10/25/2012 19:45 | 15.5054 | 14.614 | 25.708 |
| 10/25/2012 20:00 | 15.4951 | 14.6197 | 25.708 |
| 10/25/2012 20:15 | 15.4797 | 14.6197 | 25.708 |
| 10/25/2012 20:30 | 15.4644 | 14.6197 | 25.708 |
| 10/25/2012 20:45 | 15.449 | 14.6197 | 25.708 |
| 10/25/2012 21:00 | 15.4284 | 14.614 | 25.708 |
| 10/25/2012 21:15 | 15.413 | 14.614 | 25.708 |
| 10/25/2012 21:30 | 15.4027 | 14.6197 | 25.708 |
| 10/25/2012 21:45 | 15.3873 | 14.614 | 25.708 |
| 10/25/2012 22:00 | 15.372 | 14.614 | 25.708 |
| 10/25/2012 22:15 | 15.3565 | 14.6197 | 25.708 |
| 10/25/2012 22:30 | 15.3463 | 14.614 | 25.708 |
| 10/25/2012 22:45 | 15.3308 | 14.6085 | 25.708 |
| 10/25/2012 23:00 | 15.3206 | 14.614 | 25.708 |
| 10/25/2012 23:15 | 15.3103 | 14.614 | 25.708 |
| 10/25/2012 23:30 | 15.3051 | 14.614 | 25.708 |
| 10/25/2012 23:45 | 15.3051 | 14.6085 | 25.708 |
| 10/26/2012 0:00 | 15.295 | 14.614 | 25.708 |
| 10/26/2012 0:15 | 15.295 | 14.603 | 25.708 |
| 10/26/2012 0:30 | 15.2897 | 14.6085 | 25.708 |
| 10/26/2012 0:45 | 15.295 | 14.603 | 25.708 |
| 10/26/2012 1:00 | 15.295 | 14.603 | 25.708 |
| 10/26/2012 1:15 | 15.3 | 14.603 | 25.708 |
| 10/26/2012 1:30 | 15.3154 | 14.5975 | 25.708 |
| 10/26/2012 1:45 | 15.3257 | 14.5975 | 25.708 |
| 10/26/2012 2:00 | 15.3308 | 14.5975 | 25.708 |
| 10/26/2012 2:15 | 15.3411 | 14.592 | 25.708 |
| 10/26/2012 2:30 | 15.3463 | 14.592 | 25.708 |
| 10/26/2012 2:45 | 15.3617 | 14.592 | 25.708 |
| 10/26/2012 3:00 | 15.3821 | 14.592 | 25.708 |
| 10/26/2012 3:15 | 15.3873 | 14.592 | 25.708 |
| 10/26/2012 3:30 | 15.4027 | 14.5864 | 25.708 |
| 10/26/2012 3:45 | 15.4078 | 14.5864 | 25.708 |
| 10/26/2012 4:00 | 15.4233 | 14.592 | 25.708 |
| 10/26/2012 4:15 | 15.4335 | 14.592 | 25.708 |
| 10/26/2012 4:30 | 15.4438 | 14.592 | 25.708 |
| 10/26/2012 4:45 | 15.4438 | 14.592 | 25.708 |
| 10/26/2012 5:00 | 15.4591 | 14.5975 | 25.708 |
| 10/26/2012 5:15 | 15.4591 | 14.603 | 25.708 |
| 10/26/2012 5:30 | 15.4591 | 14.5975 | 25.708 |
| 10/26/2012 5:45 | 15.4644 | 14.5975 | 25.708 |
| 10/26/2012 6:00 | 15.4694 | 14.5975 | 25.708 |
| 10/26/2012 6:15 | 15.4694 | 14.6085 | 25.708 |
| 10/26/2012 6:30 | 15.4694 | 14.603 | 25.708 |
| 10/26/2012 6:45 | 15.4694 | 14.614 | 25.708 |
| 10/26/2012 7:00 | 15.4644 | 14.614 | 25.708 |
| 10/26/2012 7:15 | 15.4591 | 14.614 | 25.708 |
| 10/26/2012 7:30 | 15.449 | 14.6085 | 25.708 |
| 10/26/2012 7:45 | 15.4438 | 14.6085 | 25.708 |
| 10/26/2012 8:00 | 15.4284 | 14.614 | 25.708 |
| 10/26/2012 8:15 | 15.4233 | 14.6197 | 25.708 |
| 10/26/2012 8:30 | 15.413 | 14.6197 | 25.708 |
| 10/26/2012 8:45 | 15.4027 | 14.6252 | 25.708 |
| 10/26/2012 9:00 | 15.3924 | 14.6197 | 25.708 |

| | | | |
|------------------|---------|---------|--------|
| 10/26/2012 9:15 | 15.3821 | 14.6252 | 25.708 |
| 10/26/2012 9:30 | 15.3667 | 14.6252 | 25.708 |
| 10/26/2012 9:45 | 15.3565 | 14.6197 | 25.708 |
| 10/26/2012 10:00 | 15.3463 | 14.614 | 25.708 |
| 10/26/2012 10:15 | 15.3257 | 14.6197 | 25.708 |
| 10/26/2012 10:30 | 15.3103 | 14.614 | 25.708 |
| 10/26/2012 10:45 | 15.3051 | 14.614 | 25.708 |
| 10/26/2012 11:00 | 15.2897 | 14.614 | 25.708 |
| 10/26/2012 11:15 | 15.2744 | 14.6085 | 25.708 |
| 10/26/2012 11:30 | 15.2744 | 14.603 | 25.708 |
| 10/26/2012 11:45 | 15.2641 | 14.5975 | 25.708 |
| 10/26/2012 12:00 | 15.2487 | 14.5975 | 25.708 |
| 10/26/2012 12:15 | 15.2487 | 14.5975 | 25.708 |
| 10/26/2012 12:30 | 15.2538 | 14.5975 | 25.708 |
| 10/26/2012 12:45 | 15.2538 | 14.592 | 25.708 |
| 10/26/2012 13:00 | 15.2538 | 14.5864 | 25.708 |
| 10/26/2012 13:15 | 15.2641 | 14.5864 | 25.708 |
| 10/26/2012 13:30 | 15.2744 | 14.5808 | 25.708 |
| 10/26/2012 13:45 | 15.2847 | 14.5864 | 25.708 |
| 10/26/2012 14:00 | 15.3 | 14.5808 | 25.708 |
| 10/26/2012 14:15 | 15.3154 | 14.5864 | 25.708 |
| 10/26/2012 14:30 | 15.3308 | 14.5808 | 25.708 |
| 10/26/2012 14:45 | 15.3463 | 14.5753 | 25.708 |
| 10/26/2012 15:00 | 15.3617 | 14.5753 | 25.708 |
| 10/26/2012 15:15 | 15.3821 | 14.5864 | 25.708 |
| 10/26/2012 15:30 | 15.3976 | 14.5864 | 25.708 |
| 10/26/2012 15:45 | 15.413 | 14.5808 | 25.708 |
| 10/26/2012 16:00 | 15.4284 | 14.5808 | 25.708 |
| 10/26/2012 16:15 | 15.449 | 14.5864 | 25.708 |
| 10/26/2012 16:30 | 15.4591 | 14.592 | 25.708 |
| 10/26/2012 16:45 | 15.4797 | 14.592 | 25.708 |
| 10/26/2012 17:00 | 15.4951 | 14.592 | 25.708 |
| 10/26/2012 17:15 | 15.5105 | 14.592 | 25.708 |
| 10/26/2012 17:30 | 15.526 | 14.592 | 25.708 |
| 10/26/2012 17:45 | 15.526 | 14.5975 | 25.708 |
| 10/26/2012 18:00 | 15.5362 | 14.5975 | 25.708 |
| 10/26/2012 18:15 | 15.5414 | 14.603 | 25.708 |
| 10/26/2012 18:30 | 15.5414 | 14.603 | 25.708 |
| 10/26/2012 18:45 | 15.5414 | 14.6085 | 25.708 |
| 10/26/2012 19:00 | 15.5362 | 14.614 | 25.708 |
| 10/26/2012 19:15 | 15.5362 | 14.614 | 25.708 |
| 10/26/2012 19:30 | 15.526 | 14.614 | 25.708 |
| 10/26/2012 19:45 | 15.5157 | 14.614 | 25.708 |
| 10/26/2012 20:00 | 15.5003 | 14.6197 | 25.708 |
| 10/26/2012 20:15 | 15.4848 | 14.6197 | 25.708 |
| 10/26/2012 20:30 | 15.4797 | 14.6197 | 25.708 |
| 10/26/2012 20:45 | 15.4591 | 14.6197 | 25.708 |
| 10/26/2012 21:00 | 15.4387 | 14.614 | 25.708 |
| 10/26/2012 21:15 | 15.4284 | 14.6197 | 25.708 |
| 10/26/2012 21:30 | 15.4078 | 14.6252 | 25.708 |
| 10/26/2012 21:45 | 15.3873 | 14.6197 | 25.708 |
| 10/26/2012 22:00 | 15.3667 | 14.614 | 25.708 |
| 10/26/2012 22:15 | 15.3514 | 14.614 | 25.708 |
| 10/26/2012 22:30 | 15.336 | 14.6197 | 25.708 |
| 10/26/2012 22:45 | 15.3154 | 14.614 | 25.708 |
| 10/26/2012 23:00 | 15.3051 | 14.614 | 25.708 |
| 10/26/2012 23:15 | 15.2897 | 14.6085 | 25.708 |
| 10/26/2012 23:30 | 15.2744 | 14.6085 | 25.708 |
| 10/26/2012 23:45 | 15.2641 | 14.6085 | 25.708 |
| 10/27/2012 0:00 | 15.2487 | 14.5975 | 25.708 |
| 10/27/2012 0:15 | 15.2436 | 14.603 | 25.708 |

| | | | |
|------------------|---------|---------|--------|
| 10/27/2012 0:30 | 15.2384 | 14.603 | 25.708 |
| 10/27/2012 0:45 | 15.2333 | 14.5975 | 25.708 |
| 10/27/2012 1:00 | 15.2333 | 14.592 | 25.708 |
| 10/27/2012 1:15 | 15.2281 | 14.5864 | 25.708 |
| 10/27/2012 1:30 | 15.2281 | 14.5864 | 25.708 |
| 10/27/2012 1:45 | 15.2281 | 14.592 | 25.708 |
| 10/27/2012 2:00 | 15.2384 | 14.5808 | 25.708 |
| 10/27/2012 2:15 | 15.2436 | 14.5864 | 25.708 |
| 10/27/2012 2:30 | 15.2538 | 14.5808 | 25.708 |
| 10/27/2012 2:45 | 15.2641 | 14.5864 | 25.708 |
| 10/27/2012 3:00 | 15.2897 | 14.5808 | 25.708 |
| 10/27/2012 3:15 | 15.3 | 14.5753 | 25.708 |
| 10/27/2012 3:30 | 15.3206 | 14.5808 | 25.708 |
| 10/27/2012 3:45 | 15.336 | 14.5808 | 25.708 |
| 10/27/2012 4:00 | 15.3514 | 14.5808 | 25.708 |
| 10/27/2012 4:15 | 15.377 | 14.5808 | 25.708 |
| 10/27/2012 4:30 | 15.3873 | 14.5808 | 25.708 |
| 10/27/2012 4:45 | 15.4027 | 14.5808 | 25.708 |
| 10/27/2012 5:00 | 15.413 | 14.5808 | 25.708 |
| 10/27/2012 5:15 | 15.4233 | 14.5864 | 25.708 |
| 10/27/2012 5:30 | 15.4335 | 14.5864 | 25.708 |
| 10/27/2012 5:45 | 15.449 | 14.592 | 25.708 |
| 10/27/2012 6:00 | 15.449 | 14.592 | 25.708 |
| 10/27/2012 6:15 | 15.4591 | 14.592 | 25.708 |
| 10/27/2012 6:30 | 15.4644 | 14.603 | 25.708 |
| 10/27/2012 6:45 | 15.4694 | 14.603 | 25.708 |
| 10/27/2012 7:00 | 15.4797 | 14.5975 | 25.708 |
| 10/27/2012 7:15 | 15.4747 | 14.5975 | 25.708 |
| 10/27/2012 7:30 | 15.4747 | 14.592 | 25.708 |
| 10/27/2012 7:45 | 15.4747 | 14.5975 | 25.708 |
| 10/27/2012 8:00 | 15.4694 | 14.5975 | 25.708 |
| 10/27/2012 8:15 | 15.4644 | 14.603 | 25.708 |
| 10/27/2012 8:30 | 15.4541 | 14.6085 | 25.708 |
| 10/27/2012 8:45 | 15.449 | 14.614 | 25.708 |
| 10/27/2012 9:00 | 15.4438 | 14.6085 | 25.708 |
| 10/27/2012 9:15 | 15.4233 | 14.603 | 25.708 |
| 10/27/2012 9:30 | 15.413 | 14.6085 | 25.708 |
| 10/27/2012 9:45 | 15.4027 | 14.614 | 25.708 |
| 10/27/2012 10:00 | 15.3924 | 14.6085 | 25.708 |
| 10/27/2012 10:15 | 15.377 | 14.603 | 25.708 |
| 10/27/2012 10:30 | 15.3617 | 14.6085 | 25.708 |
| 10/27/2012 10:45 | 15.3514 | 14.5975 | 25.708 |
| 10/27/2012 11:00 | 15.3411 | 14.592 | 25.708 |
| 10/27/2012 11:15 | 15.3154 | 14.592 | 25.708 |
| 10/27/2012 11:30 | 15.3051 | 14.592 | 25.708 |
| 10/27/2012 11:45 | 15.2897 | 14.5975 | 25.708 |
| 10/27/2012 12:00 | 15.2794 | 14.592 | 25.708 |
| 10/27/2012 12:15 | 15.2641 | 14.5864 | 25.708 |
| 10/27/2012 12:30 | 15.2538 | 14.5864 | 25.708 |
| 10/27/2012 12:45 | 15.2487 | 14.5864 | 25.708 |
| 10/27/2012 13:00 | 15.2436 | 14.5808 | 25.708 |
| 10/27/2012 13:15 | 15.2436 | 14.5808 | 25.708 |
| 10/27/2012 13:30 | 15.2436 | 14.5808 | 25.708 |
| 10/27/2012 13:45 | 15.2487 | 14.5808 | 25.708 |
| 10/27/2012 14:00 | 15.2538 | 14.5753 | 25.708 |
| 10/27/2012 14:15 | 15.2641 | 14.5808 | 25.708 |
| 10/27/2012 14:30 | 15.2744 | 14.5753 | 25.708 |
| 10/27/2012 14:45 | 15.2847 | 14.5808 | 25.708 |
| 10/27/2012 15:00 | 15.3 | 14.5753 | 25.708 |
| 10/27/2012 15:15 | 15.3154 | 14.5753 | 25.708 |
| 10/27/2012 15:30 | 15.3411 | 14.5808 | 25.708 |

| | | | |
|------------------|---------|---------|--------|
| 10/27/2012 15:45 | 15.3565 | 14.5808 | 25.708 |
| 10/27/2012 16:00 | 15.377 | 14.5808 | 25.708 |
| 10/27/2012 16:15 | 15.3976 | 14.5808 | 25.708 |
| 10/27/2012 16:30 | 15.413 | 14.5864 | 25.708 |
| 10/27/2012 16:45 | 15.4335 | 14.5808 | 25.708 |
| 10/27/2012 17:00 | 15.449 | 14.5864 | 25.708 |
| 10/27/2012 17:15 | 15.4644 | 14.5864 | 25.708 |
| 10/27/2012 17:30 | 15.4747 | 14.5864 | 25.708 |
| 10/27/2012 17:45 | 15.4848 | 14.5864 | 25.708 |
| 10/27/2012 18:00 | 15.4951 | 14.592 | 25.708 |
| 10/27/2012 18:15 | 15.5003 | 14.5975 | 25.708 |
| 10/27/2012 18:30 | 15.5157 | 14.5975 | 25.708 |
| 10/27/2012 18:45 | 15.5105 | 14.5975 | 25.708 |
| 10/27/2012 19:00 | 15.5157 | 14.603 | 25.708 |
| 10/27/2012 19:15 | 15.5157 | 14.6085 | 25.708 |
| 10/27/2012 19:30 | 15.5157 | 14.6085 | 25.708 |
| 10/27/2012 19:45 | 15.5105 | 14.614 | 25.708 |
| 10/27/2012 20:00 | 15.5054 | 14.6197 | 25.708 |
| 10/27/2012 20:15 | 15.4951 | 14.6197 | 25.708 |
| 10/27/2012 20:30 | 15.49 | 14.6197 | 25.708 |
| 10/27/2012 20:45 | 15.4694 | 14.6252 | 25.708 |
| 10/27/2012 21:00 | 15.4541 | 14.6252 | 25.708 |
| 10/27/2012 21:15 | 15.4438 | 14.6252 | 25.708 |
| 10/27/2012 21:30 | 15.4233 | 14.614 | 25.708 |
| 10/27/2012 21:45 | 15.4027 | 14.6085 | 25.708 |
| 10/27/2012 22:00 | 15.3821 | 14.614 | 25.708 |
| 10/27/2012 22:15 | 15.3565 | 14.6197 | 25.708 |
| 10/27/2012 22:30 | 15.336 | 14.614 | 25.708 |
| 10/27/2012 22:45 | 15.3154 | 14.6085 | 25.708 |
| 10/27/2012 23:00 | 15.295 | 14.6085 | 25.708 |
| 10/27/2012 23:15 | 15.2693 | 14.614 | 25.708 |
| 10/27/2012 23:30 | 15.259 | 14.6085 | 25.708 |
| 10/27/2012 23:45 | 15.2436 | 14.603 | 25.708 |
| 10/28/2012 0:00 | 15.2179 | 14.603 | 25.708 |
| 10/28/2012 0:15 | 15.1973 | 14.603 | 25.708 |
| 10/28/2012 0:30 | 15.187 | 14.5975 | 25.708 |
| 10/28/2012 0:45 | 15.1717 | 14.5975 | 25.708 |
| 10/28/2012 1:00 | 15.1666 | 14.592 | 25.708 |
| 10/28/2012 1:15 | 15.1614 | 14.5975 | 25.708 |
| 10/28/2012 1:30 | 15.1511 | 14.5975 | 25.708 |
| 10/28/2012 1:45 | 15.1563 | 14.592 | 25.708 |
| 10/28/2012 2:00 | 15.1563 | 14.5975 | 25.708 |
| 10/28/2012 2:15 | 15.1614 | 14.592 | 25.708 |
| 10/28/2012 2:30 | 15.1614 | 14.5864 | 25.708 |
| 10/28/2012 2:45 | 15.1717 | 14.592 | 25.708 |
| 10/28/2012 3:00 | 15.1923 | 14.5864 | 25.708 |
| 10/28/2012 3:15 | 15.1973 | 14.592 | 25.708 |
| 10/28/2012 3:30 | 15.2127 | 14.592 | 25.708 |
| 10/28/2012 3:45 | 15.2333 | 14.592 | 25.708 |
| 10/28/2012 4:00 | 15.2487 | 14.592 | 25.708 |
| 10/28/2012 4:15 | 15.2641 | 14.5864 | 25.708 |
| 10/28/2012 4:30 | 15.2897 | 14.592 | 25.708 |
| 10/28/2012 4:45 | 15.3103 | 14.592 | 25.708 |
| 10/28/2012 5:00 | 15.3308 | 14.5975 | 25.708 |
| 10/28/2012 5:15 | 15.3565 | 14.5975 | 25.708 |
| 10/28/2012 5:30 | 15.372 | 14.5975 | 25.708 |
| 10/28/2012 5:45 | 15.3924 | 14.5975 | 25.708 |
| 10/28/2012 6:00 | 15.413 | 14.6085 | 25.708 |
| 10/28/2012 6:15 | 15.4284 | 14.6085 | 25.708 |
| 10/28/2012 6:30 | 15.4438 | 14.614 | 25.708 |
| 10/28/2012 6:45 | 15.4591 | 14.6197 | 25.708 |

| | | | |
|------------------|---------|---------|--------|
| 10/28/2012 7:00 | 15.4747 | 14.6197 | 25.708 |
| 10/28/2012 7:15 | 15.4797 | 14.6197 | 25.708 |
| 10/28/2012 7:30 | 15.49 | 14.6252 | 25.708 |
| 10/28/2012 7:45 | 15.49 | 14.6252 | 25.708 |
| 10/28/2012 8:00 | 15.4951 | 14.6252 | 25.708 |
| 10/28/2012 8:15 | 15.49 | 14.6252 | 25.708 |
| 10/28/2012 8:30 | 15.49 | 14.6307 | 25.708 |
| 10/28/2012 8:45 | 15.4848 | 14.6307 | 25.708 |
| 10/28/2012 9:00 | 15.4848 | 14.6307 | 25.708 |
| 10/28/2012 9:15 | 15.4797 | 14.6307 | 25.708 |
| 10/28/2012 9:30 | 15.4747 | 14.6307 | 25.708 |
| 10/28/2012 9:45 | 15.4644 | 14.6307 | 25.708 |
| 10/28/2012 10:00 | 15.4541 | 14.6307 | 25.708 |
| 10/28/2012 10:15 | 15.4335 | 14.6252 | 25.708 |
| 10/28/2012 10:30 | 15.4233 | 14.6252 | 25.708 |
| 10/28/2012 10:45 | 15.4078 | 14.6252 | 25.708 |
| 10/28/2012 11:00 | 15.3924 | 14.614 | 25.708 |
| 10/28/2012 11:15 | 15.377 | 14.6085 | 25.708 |
| 10/28/2012 11:30 | 15.3565 | 14.603 | 25.708 |
| 10/28/2012 11:45 | 15.3411 | 14.6085 | 25.708 |
| 10/28/2012 12:00 | 15.3308 | 14.6085 | 25.708 |
| 10/28/2012 12:15 | 15.3154 | 14.6085 | 25.708 |
| 10/28/2012 12:30 | 15.3051 | 14.603 | 25.708 |
| 10/28/2012 12:45 | 15.2897 | 14.603 | 25.708 |
| 10/28/2012 13:00 | 15.2847 | 14.5975 | 25.708 |
| 10/28/2012 13:15 | 15.2744 | 14.592 | 25.708 |
| 10/28/2012 13:30 | 15.2693 | 14.5864 | 25.708 |
| 10/28/2012 13:45 | 15.259 | 14.592 | 25.708 |
| 10/28/2012 14:00 | 15.259 | 14.5864 | 25.708 |
| 10/28/2012 14:15 | 15.2538 | 14.592 | 25.708 |
| 10/28/2012 14:30 | 15.259 | 14.5864 | 25.708 |
| 10/28/2012 14:45 | 15.2641 | 14.5808 | 25.708 |
| 10/28/2012 15:00 | 15.2641 | 14.5808 | 25.708 |
| 10/28/2012 15:15 | 15.2744 | 14.5864 | 25.708 |
| 10/28/2012 15:30 | 15.2794 | 14.5753 | 25.708 |
| 10/28/2012 15:45 | 15.2897 | 14.5808 | 25.708 |
| 10/28/2012 16:00 | 15.3051 | 14.5809 | 25.805 |
| 10/28/2012 16:15 | 15.326 | 14.5921 | 25.805 |
| 10/28/2012 16:30 | 15.3464 | 14.592 | 25.805 |
| 10/28/2012 16:45 | 15.367 | 14.592 | 25.708 |
| 10/28/2012 17:00 | 15.377 | 14.5864 | 25.708 |
| 10/28/2012 17:15 | 15.4027 | 14.592 | 25.708 |
| 10/28/2012 17:30 | 15.4181 | 14.5921 | 25.708 |
| 10/28/2012 17:45 | 15.4335 | 14.592 | 25.708 |
| 10/28/2012 18:00 | 15.4438 | 14.5975 | 25.708 |
| 10/28/2012 18:15 | 15.4541 | 14.5975 | 25.708 |
| 10/28/2012 18:30 | 15.4644 | 14.603 | 25.708 |
| 10/28/2012 18:45 | 15.4747 | 14.603 | 25.708 |
| 10/28/2012 19:00 | 15.4747 | 14.603 | 25.708 |
| 10/28/2012 19:15 | 15.4797 | 14.603 | 25.708 |
| 10/28/2012 19:30 | 15.4797 | 14.6085 | 25.708 |
| 10/28/2012 19:45 | 15.4797 | 14.6085 | 25.708 |
| 10/28/2012 20:00 | 15.4747 | 14.6085 | 25.708 |
| 10/28/2012 20:15 | 15.4694 | 14.614 | 25.708 |
| 10/28/2012 20:30 | 15.4591 | 14.6197 | 25.708 |
| 10/28/2012 20:45 | 15.449 | 14.614 | 25.708 |
| 10/28/2012 21:00 | 15.4335 | 14.614 | 25.708 |
| 10/28/2012 21:15 | 15.4181 | 14.6085 | 25.708 |
| 10/28/2012 21:30 | 15.4027 | 14.614 | 25.708 |
| 10/28/2012 21:45 | 15.377 | 14.614 | 25.708 |
| 10/28/2012 22:00 | 15.3617 | 14.614 | 25.708 |

| | | | |
|------------------|---------|---------|--------|
| 10/28/2012 22:15 | 15.3411 | 14.614 | 25.708 |
| 10/28/2012 22:30 | 15.3206 | 14.6085 | 25.708 |
| 10/28/2012 22:45 | 15.3 | 14.6085 | 25.708 |
| 10/28/2012 23:00 | 15.2847 | 14.6085 | 25.708 |
| 10/28/2012 23:15 | 15.259 | 14.603 | 25.708 |
| 10/28/2012 23:30 | 15.2384 | 14.6085 | 25.708 |
| 10/28/2012 23:45 | 15.223 | 14.6085 | 25.708 |
| 10/29/2012 0:00 | 15.2024 | 14.603 | 25.708 |
| 10/29/2012 0:15 | 15.182 | 14.5975 | 25.708 |
| 10/29/2012 0:30 | 15.1666 | 14.592 | 25.708 |
| 10/29/2012 0:45 | 15.146 | 14.592 | 25.708 |
| 10/29/2012 1:00 | 15.1254 | 14.592 | 25.708 |
| 10/29/2012 1:15 | 15.1153 | 14.592 | 25.708 |
| 10/29/2012 1:30 | 15.0997 | 14.5864 | 25.708 |
| 10/29/2012 1:45 | 15.0947 | 14.592 | 25.708 |
| 10/29/2012 2:00 | 15.0896 | 14.592 | 25.708 |
| 10/29/2012 2:15 | 15.0896 | 14.5864 | 25.708 |
| 10/29/2012 2:30 | 15.0793 | 14.5864 | 25.708 |
| 10/29/2012 2:45 | 15.0793 | 14.5864 | 25.708 |
| 10/29/2012 3:00 | 15.0896 | 14.5808 | 25.708 |
| 10/29/2012 3:15 | 15.0997 | 14.5864 | 25.708 |
| 10/29/2012 3:30 | 15.1153 | 14.5808 | 25.708 |
| 10/29/2012 3:45 | 15.1254 | 14.5808 | 25.708 |
| 10/29/2012 4:00 | 15.1409 | 14.5753 | 25.708 |
| 10/29/2012 4:15 | 15.1614 | 14.5753 | 25.708 |
| 10/29/2012 4:30 | 15.1767 | 14.5808 | 25.708 |
| 10/29/2012 4:45 | 15.2024 | 14.5808 | 25.708 |
| 10/29/2012 5:00 | 15.2281 | 14.5864 | 25.708 |
| 10/29/2012 5:15 | 15.2538 | 14.5864 | 25.708 |
| 10/29/2012 5:30 | 15.2744 | 14.592 | 25.708 |
| 10/29/2012 5:45 | 15.3 | 14.592 | 25.708 |
| 10/29/2012 6:00 | 15.3206 | 14.592 | 25.708 |
| 10/29/2012 6:15 | 15.3463 | 14.5975 | 25.708 |
| 10/29/2012 6:30 | 15.3667 | 14.603 | 25.708 |
| 10/29/2012 6:45 | 15.3873 | 14.603 | 25.708 |
| 10/29/2012 7:00 | 15.4078 | 14.603 | 25.708 |
| 10/29/2012 7:15 | 15.4233 | 14.6085 | 25.708 |
| 10/29/2012 7:30 | 15.4387 | 14.6085 | 25.708 |
| 10/29/2012 7:45 | 15.4438 | 14.6085 | 25.708 |
| 10/29/2012 8:00 | 15.4591 | 14.6085 | 25.708 |
| 10/29/2012 8:15 | 15.4644 | 14.6085 | 25.708 |
| 10/29/2012 8:30 | 15.4747 | 14.614 | 25.708 |
| 10/29/2012 8:45 | 15.4747 | 14.614 | 25.708 |
| 10/29/2012 9:00 | 15.4797 | 14.614 | 25.708 |
| 10/29/2012 9:15 | 15.4797 | 14.614 | 25.708 |
| 10/29/2012 9:30 | 15.4797 | 14.614 | 25.708 |
| 10/29/2012 9:45 | 15.4694 | 14.614 | 25.708 |
| 10/29/2012 10:00 | 15.4591 | 14.614 | 25.708 |
| 10/29/2012 10:15 | 15.449 | 14.614 | 25.708 |
| 10/29/2012 10:30 | 15.4387 | 14.6085 | 25.708 |
| 10/29/2012 10:45 | 15.4233 | 14.603 | 25.708 |
| 10/29/2012 11:00 | 15.4078 | 14.603 | 25.708 |
| 10/29/2012 11:15 | 15.3924 | 14.5975 | 25.708 |
| 10/29/2012 11:30 | 15.377 | 14.5975 | 25.708 |
| 10/29/2012 11:45 | 15.3617 | 14.592 | 25.708 |
| 10/29/2012 12:00 | 15.3463 | 14.592 | 25.708 |
| 10/29/2012 12:15 | 15.3411 | 14.5975 | 25.708 |
| 10/29/2012 12:30 | 15.3308 | 14.592 | 25.708 |
| 10/29/2012 12:45 | 15.3206 | 14.592 | 25.708 |
| 10/29/2012 13:00 | 15.3103 | 14.592 | 25.708 |
| 10/29/2012 13:15 | 15.295 | 14.5808 | 25.708 |

| | | | |
|------------------|---------|---------|--------|
| 10/29/2012 13:30 | 15.2794 | 14.5808 | 25.708 |
| 10/29/2012 13:45 | 15.2693 | 14.5808 | 25.708 |
| 10/29/2012 14:00 | 15.2641 | 14.5753 | 25.708 |
| 10/29/2012 14:15 | 15.2538 | 14.5753 | 25.708 |
| 10/29/2012 14:30 | 15.2538 | 14.5753 | 25.708 |
| 10/29/2012 14:45 | 15.2538 | 14.5753 | 25.708 |
| 10/29/2012 15:00 | 15.2538 | 14.5698 | 25.708 |
| 10/29/2012 15:15 | 15.2538 | 14.5753 | 25.708 |
| 10/29/2012 15:30 | 15.2641 | 14.5808 | 25.708 |
| 10/29/2012 15:45 | 15.2693 | 14.5753 | 25.708 |
| 10/29/2012 16:00 | 15.2794 | 14.5753 | 25.708 |
| 10/29/2012 16:15 | 15.3 | 14.5753 | 25.708 |
| 10/29/2012 16:30 | 15.3206 | 14.5698 | 25.708 |
| 10/29/2012 16:45 | 15.336 | 14.5753 | 25.708 |
| 10/29/2012 17:00 | 15.3514 | 14.5753 | 25.708 |
| 10/29/2012 17:15 | 15.372 | 14.5808 | 25.708 |
| 10/29/2012 17:30 | 15.3924 | 14.5864 | 25.708 |
| 10/29/2012 17:45 | 15.4027 | 14.5864 | 25.708 |
| 10/29/2012 18:00 | 15.413 | 14.5864 | 25.708 |
| 10/29/2012 18:15 | 15.4335 | 14.5864 | 25.708 |
| 10/29/2012 18:30 | 15.4387 | 14.592 | 25.708 |
| 10/29/2012 18:45 | 15.4438 | 14.5975 | 25.708 |
| 10/29/2012 19:00 | 15.449 | 14.592 | 25.708 |
| 10/29/2012 19:15 | 15.4644 | 14.5975 | 25.708 |
| 10/29/2012 19:30 | 15.4591 | 14.5975 | 25.708 |
| 10/29/2012 19:45 | 15.4694 | 14.5975 | 25.708 |
| 10/29/2012 20:00 | 15.4644 | 14.5975 | 25.708 |
| 10/29/2012 20:15 | 15.4591 | 14.5975 | 25.708 |
| 10/29/2012 20:30 | 15.4541 | 14.5975 | 25.708 |
| 10/29/2012 20:45 | 15.4438 | 14.603 | 25.708 |
| 10/29/2012 21:00 | 15.4284 | 14.5975 | 25.708 |
| 10/29/2012 21:15 | 15.4078 | 14.603 | 25.708 |
| 10/29/2012 21:30 | 15.3924 | 14.5975 | 25.708 |
| 10/29/2012 21:45 | 15.377 | 14.5975 | 25.708 |
| 10/29/2012 22:00 | 15.3617 | 14.603 | 25.708 |
| 10/29/2012 22:15 | 15.3411 | 14.603 | 25.708 |
| 10/29/2012 22:30 | 15.3257 | 14.603 | 25.708 |
| 10/29/2012 22:45 | 15.3051 | 14.6085 | 25.708 |
| 10/29/2012 23:00 | 15.2897 | 14.603 | 25.708 |
| 10/29/2012 23:15 | 15.2693 | 14.5975 | 25.708 |
| 10/29/2012 23:30 | 15.2487 | 14.5975 | 25.708 |
| 10/29/2012 23:45 | 15.2281 | 14.5975 | 25.708 |
| 10/30/2012 0:00 | 15.2127 | 14.5975 | 25.708 |
| 10/30/2012 0:15 | 15.187 | 14.592 | 25.708 |
| 10/30/2012 0:30 | 15.1666 | 14.592 | 25.708 |
| 10/30/2012 0:45 | 15.1511 | 14.5864 | 25.708 |
| 10/30/2012 1:00 | 15.1254 | 14.5864 | 25.708 |
| 10/30/2012 1:15 | 15.11 | 14.5864 | 25.708 |
| 10/30/2012 1:30 | 15.0947 | 14.5864 | 25.708 |
| 10/30/2012 1:45 | 15.0793 | 14.5808 | 25.708 |
| 10/30/2012 2:00 | 15.0639 | 14.5808 | 25.708 |
| 10/30/2012 2:15 | 15.0587 | 14.5808 | 25.708 |
| 10/30/2012 2:30 | 15.0484 | 14.5753 | 25.708 |
| 10/30/2012 2:45 | 15.0382 | 14.5753 | 25.708 |
| 10/30/2012 3:00 | 15.0382 | 14.5753 | 25.708 |
| 10/30/2012 3:15 | 15.0382 | 14.5753 | 25.708 |
| 10/30/2012 3:30 | 15.0433 | 14.5753 | 25.708 |
| 10/30/2012 3:45 | 15.0433 | 14.5753 | 25.708 |
| 10/30/2012 4:00 | 15.0536 | 14.5753 | 25.708 |
| 10/30/2012 4:15 | 15.069 | 14.5753 | 25.708 |
| 10/30/2012 4:30 | 15.0896 | 14.5698 | 25.708 |

| | | | |
|------------------|---------|---------|--------|
| 10/30/2012 4:45 | 15.105 | 14.5753 | 25.708 |
| 10/30/2012 5:00 | 15.1254 | 14.5753 | 25.708 |
| 10/30/2012 5:15 | 15.1511 | 14.5808 | 25.708 |
| 10/30/2012 5:30 | 15.1767 | 14.5808 | 25.708 |
| 10/30/2012 5:45 | 15.2076 | 14.5808 | 25.708 |
| 10/30/2012 6:00 | 15.2333 | 14.5864 | 25.708 |
| 10/30/2012 6:15 | 15.2538 | 14.5864 | 25.708 |
| 10/30/2012 6:30 | 15.2847 | 14.592 | 25.708 |
| 10/30/2012 6:45 | 15.3103 | 14.5975 | 25.708 |
| 10/30/2012 7:00 | 15.3308 | 14.592 | 25.708 |
| 10/30/2012 7:15 | 15.3514 | 14.5975 | 25.708 |
| 10/30/2012 7:30 | 15.372 | 14.603 | 25.708 |
| 10/30/2012 7:45 | 15.3976 | 14.603 | 25.708 |
| 10/30/2012 8:00 | 15.4078 | 14.5975 | 25.708 |
| 10/30/2012 8:15 | 15.4181 | 14.603 | 25.708 |
| 10/30/2012 8:30 | 15.4284 | 14.603 | 25.708 |
| 10/30/2012 8:45 | 15.4438 | 14.6085 | 25.708 |
| 10/30/2012 9:00 | 15.4541 | 14.6085 | 25.708 |
| 10/30/2012 9:15 | 15.4644 | 14.614 | 25.708 |
| 10/30/2012 9:30 | 15.4694 | 14.6085 | 25.708 |
| 10/30/2012 9:45 | 15.4694 | 14.614 | 25.708 |
| 10/30/2012 10:00 | 15.4747 | 14.6085 | 25.708 |
| 10/30/2012 10:15 | 15.4747 | 14.6085 | 25.708 |
| 10/30/2012 10:30 | 15.4644 | 14.603 | 25.708 |
| 10/30/2012 10:45 | 15.4591 | 14.603 | 25.708 |
| 10/30/2012 11:00 | 15.449 | 14.5975 | 25.708 |
| 10/30/2012 11:15 | 15.4438 | 14.5975 | 25.708 |
| 10/30/2012 11:30 | 15.4284 | 14.592 | 25.708 |
| 10/30/2012 11:45 | 15.4181 | 14.5975 | 25.708 |
| 10/30/2012 12:00 | 15.413 | 14.5864 | 25.708 |
| 10/30/2012 12:15 | 15.3976 | 14.5808 | 25.708 |
| 10/30/2012 12:30 | 15.3821 | 14.5808 | 25.708 |
| 10/30/2012 12:45 | 15.372 | 14.5864 | 25.708 |
| 10/30/2012 13:00 | 15.3565 | 14.5808 | 25.708 |
| 10/30/2012 13:15 | 15.3463 | 14.5808 | 25.708 |
| 10/30/2012 13:30 | 15.336 | 14.5753 | 25.708 |
| 10/30/2012 13:45 | 15.3308 | 14.5753 | 25.708 |
| 10/30/2012 14:00 | 15.3154 | 14.5753 | 25.708 |
| 10/30/2012 14:15 | 15.3103 | 14.5753 | 25.708 |
| 10/30/2012 14:30 | 15.3 | 14.5753 | 25.708 |
| 10/30/2012 14:45 | 15.295 | 14.5753 | 25.708 |
| 10/30/2012 15:00 | 15.2897 | 14.5753 | 25.708 |
| 10/30/2012 15:15 | 15.2847 | 14.5808 | 25.708 |
| 10/30/2012 15:30 | 15.2847 | 14.5808 | 25.708 |
| 10/30/2012 15:45 | 15.295 | 14.5753 | 25.708 |
| 10/30/2012 16:00 | 15.3 | 14.5753 | 25.708 |
| 10/30/2012 16:15 | 15.3103 | 14.5808 | 25.708 |
| 10/30/2012 16:30 | 15.3257 | 14.5864 | 25.708 |
| 10/30/2012 16:45 | 15.336 | 14.5864 | 25.708 |
| 10/30/2012 17:00 | 15.3514 | 14.592 | 25.708 |
| 10/30/2012 17:15 | 15.372 | 14.592 | 25.708 |
| 10/30/2012 17:30 | 15.3924 | 14.592 | 25.708 |
| 10/30/2012 17:45 | 15.4078 | 14.5975 | 25.708 |
| 10/30/2012 18:00 | 15.4233 | 14.592 | 25.708 |
| 10/30/2012 18:15 | 15.4438 | 14.5975 | 25.708 |
| 10/30/2012 18:30 | 15.4541 | 14.603 | 25.708 |
| 10/30/2012 18:45 | 15.4694 | 14.6085 | 25.708 |
| 10/30/2012 19:00 | 15.4797 | 14.6085 | 25.708 |
| 10/30/2012 19:15 | 15.49 | 14.603 | 25.708 |
| 10/30/2012 19:30 | 15.5054 | 14.6085 | 25.708 |
| 10/30/2012 19:45 | 15.5054 | 14.614 | 25.708 |

| | | | |
|------------------|---------|---------|--------|
| 10/30/2012 20:00 | 15.5105 | 14.6197 | 25.708 |
| 10/30/2012 20:15 | 15.5157 | 14.6197 | 25.708 |
| 10/30/2012 20:30 | 15.5054 | 14.6197 | 25.708 |
| 10/30/2012 20:45 | 15.5054 | 14.6197 | 25.708 |
| 10/30/2012 21:00 | 15.5003 | 14.6252 | 25.708 |
| 10/30/2012 21:15 | 15.49 | 14.6252 | 25.708 |
| 10/30/2012 21:30 | 15.4747 | 14.6252 | 25.708 |
| 10/30/2012 21:45 | 15.4591 | 14.6252 | 25.708 |
| 10/30/2012 22:00 | 15.4387 | 14.6252 | 25.708 |
| 10/30/2012 22:15 | 15.4181 | 14.6252 | 25.708 |
| 10/30/2012 22:30 | 15.4078 | 14.6252 | 25.708 |
| 10/30/2012 22:45 | 15.3873 | 14.6252 | 25.708 |
| 10/30/2012 23:00 | 15.3667 | 14.6252 | 25.708 |
| 10/30/2012 23:15 | 15.3514 | 14.6252 | 25.708 |
| 10/30/2012 23:30 | 15.3257 | 14.6252 | 25.708 |
| 10/30/2012 23:45 | 15.3051 | 14.6307 | 25.708 |
| 10/31/2012 0:00 | 15.2847 | 14.6197 | 25.708 |
| 10/31/2012 0:15 | 15.2641 | 14.6197 | 25.708 |
| 10/31/2012 0:30 | 15.2333 | 14.6252 | 25.708 |
| 10/31/2012 0:45 | 15.2179 | 14.6197 | 25.708 |
| 10/31/2012 1:00 | 15.1973 | 14.6197 | 25.708 |
| 10/31/2012 1:15 | 15.1717 | 14.614 | 25.708 |
| 10/31/2012 1:30 | 15.1614 | 14.614 | 25.708 |
| 10/31/2012 1:45 | 15.1409 | 14.6085 | 25.708 |
| 10/31/2012 2:00 | 15.1254 | 14.614 | 25.708 |
| 10/31/2012 2:15 | 15.11 | 14.614 | 25.708 |
| 10/31/2012 2:30 | 15.0997 | 14.6085 | 25.708 |
| 10/31/2012 2:45 | 15.0844 | 14.614 | 25.708 |
| 10/31/2012 3:00 | 15.0793 | 14.6085 | 25.708 |
| 10/31/2012 3:15 | 15.0741 | 14.6085 | 25.708 |
| 10/31/2012 3:30 | 15.0793 | 14.6085 | 25.708 |
| 10/31/2012 3:45 | 15.0793 | 14.6085 | 25.708 |
| 10/31/2012 4:00 | 15.0844 | 14.6085 | 25.708 |
| 10/31/2012 4:15 | 15.0947 | 14.614 | 25.708 |
| 10/31/2012 4:30 | 15.105 | 14.6085 | 25.708 |
| 10/31/2012 4:45 | 15.1153 | 14.614 | 25.708 |
| 10/31/2012 5:00 | 15.1409 | 14.614 | 25.708 |
| 10/31/2012 5:15 | 15.1563 | 14.614 | 25.708 |
| 10/31/2012 5:30 | 15.187 | 14.6197 | 25.708 |
| 10/31/2012 5:45 | 15.2076 | 14.614 | 25.708 |
| 10/31/2012 6:00 | 15.2281 | 14.614 | 25.708 |
| 10/31/2012 6:15 | 15.2641 | 14.6197 | 25.708 |
| 10/31/2012 6:30 | 15.2897 | 14.6307 | 25.708 |
| 10/31/2012 6:45 | 15.3206 | 14.6307 | 25.708 |
| 10/31/2012 7:00 | 15.3411 | 14.6307 | 25.708 |
| 10/31/2012 7:15 | 15.3667 | 14.6362 | 25.708 |
| 10/31/2012 7:30 | 15.3924 | 14.6362 | 25.708 |
| 10/31/2012 7:45 | 15.4078 | 14.6362 | 25.708 |
| 10/31/2012 8:00 | 15.4284 | 14.6417 | 25.708 |
| 10/31/2012 8:15 | 15.449 | 14.6417 | 25.708 |
| 10/31/2012 8:30 | 15.4591 | 14.6417 | 25.708 |
| 10/31/2012 8:45 | 15.4797 | 14.6417 | 25.708 |
| 10/31/2012 9:00 | 15.4951 | 14.6362 | 25.708 |
| 10/31/2012 9:15 | 15.5003 | 14.6472 | 25.708 |
| 10/31/2012 9:30 | 15.5105 | 14.6417 | 25.708 |
| 10/31/2012 9:45 | 15.5157 | 14.6417 | 25.708 |
| 10/31/2012 10:00 | 15.526 | 14.6417 | 25.708 |
| 10/31/2012 10:15 | 15.5208 | 14.6362 | 25.708 |
| 10/31/2012 10:30 | 15.5208 | 14.6417 | 25.708 |
| 10/31/2012 10:45 | 15.5208 | 14.6362 | 25.708 |
| 10/31/2012 11:00 | 15.5105 | 14.6362 | 25.708 |

| | | | |
|------------------|---------|---------|--------|
| 10/31/2012 11:15 | 15.5105 | 14.6252 | 25.708 |
| 10/31/2012 11:30 | 15.5003 | 14.6197 | 25.708 |
| 10/31/2012 11:45 | 15.5003 | 14.6197 | 25.708 |
| 10/31/2012 12:00 | 15.4848 | 14.6197 | 25.708 |
| 10/31/2012 12:15 | 15.4797 | 14.614 | 25.708 |
| 10/31/2012 12:30 | 15.4694 | 14.6085 | 25.708 |
| 10/31/2012 12:45 | 15.4541 | 14.6085 | 25.708 |
| 10/31/2012 13:00 | 15.4541 | 14.6085 | 25.708 |
| 10/31/2012 13:15 | 15.4438 | 14.603 | 25.708 |
| 10/31/2012 13:30 | 15.4335 | 14.5975 | 25.708 |
| 10/31/2012 13:45 | 15.4233 | 14.5975 | 25.708 |
| 10/31/2012 14:00 | 15.4027 | 14.5975 | 25.708 |
| 10/31/2012 14:15 | 15.3924 | 14.5975 | 25.708 |
| 10/31/2012 14:30 | 15.377 | 14.5975 | 25.708 |
| 10/31/2012 14:45 | 15.372 | 14.5975 | 25.708 |
| 10/31/2012 15:00 | 15.3565 | 14.5975 | 25.708 |
| 10/31/2012 15:15 | 15.3514 | 14.5975 | 25.708 |
| 10/31/2012 15:30 | 15.3463 | 14.603 | 25.708 |
| 10/31/2012 15:45 | 15.3463 | 14.603 | 25.708 |
| 10/31/2012 16:00 | 15.3463 | 14.6085 | 25.708 |
| 10/31/2012 16:15 | 15.3514 | 14.603 | 25.708 |
| 10/31/2012 16:30 | 15.3565 | 14.6085 | 25.708 |
| 10/31/2012 16:45 | 15.372 | 14.6085 | 25.708 |
| 10/31/2012 17:00 | 15.3821 | 14.614 | 25.708 |
| 10/31/2012 17:15 | 15.3873 | 14.614 | 25.708 |
| 10/31/2012 17:30 | 15.3976 | 14.6085 | 25.708 |
| 10/31/2012 17:45 | 15.413 | 14.614 | 25.708 |
| 10/31/2012 18:00 | 15.4181 | 14.6197 | 25.708 |
| 10/31/2012 18:15 | 15.4335 | 14.6197 | 25.708 |
| 10/31/2012 18:30 | 15.449 | 14.6197 | 25.708 |
| 10/31/2012 18:45 | 15.4591 | 14.6197 | 25.708 |
| 10/31/2012 19:00 | 15.4694 | 14.6252 | 25.708 |
| 10/31/2012 19:15 | 15.4848 | 14.6252 | 25.708 |
| 10/31/2012 19:30 | 15.49 | 14.6307 | 25.708 |
| 10/31/2012 19:45 | 15.5054 | 14.6362 | 25.708 |
| 10/31/2012 20:00 | 15.5105 | 14.6417 | 25.708 |
| 10/31/2012 20:15 | 15.5105 | 14.6362 | 25.708 |
| 10/31/2012 20:30 | 15.5208 | 14.6362 | 25.708 |
| 10/31/2012 20:45 | 15.5208 | 14.6417 | 25.708 |
| 10/31/2012 21:00 | 15.5054 | 14.6362 | 25.708 |
| 10/31/2012 21:15 | 15.5003 | 14.6417 | 25.708 |
| 10/31/2012 21:30 | 15.49 | 14.6417 | 25.708 |
| 10/31/2012 21:45 | 15.4747 | 14.6472 | 25.708 |
| 10/31/2012 22:00 | 15.4591 | 14.6417 | 25.708 |
| 10/31/2012 22:15 | 15.4438 | 14.6417 | 25.708 |
| 10/31/2012 22:30 | 15.4284 | 14.6417 | 25.708 |
| 10/31/2012 22:45 | 15.413 | 14.6417 | 25.708 |
| 10/31/2012 23:00 | 15.3924 | 14.6417 | 25.708 |
| 10/31/2012 23:15 | 15.372 | 14.6362 | 25.708 |
| 10/31/2012 23:30 | 15.3514 | 14.6362 | 25.708 |
| 10/31/2012 23:45 | 15.3308 | 14.6362 | 25.708 |
| 11/1/2012 0:00 | 15.3051 | 14.6362 | 25.708 |
| 11/1/2012 0:15 | 15.2847 | 14.6362 | 25.708 |
| 11/1/2012 0:30 | 15.2693 | 14.6362 | 25.708 |
| 11/1/2012 0:45 | 15.2487 | 14.6362 | 25.708 |
| 11/1/2012 1:00 | 15.223 | 14.6362 | 25.708 |
| 11/1/2012 1:15 | 15.2076 | 14.6307 | 25.708 |
| 11/1/2012 1:30 | 15.182 | 14.6362 | 25.708 |
| 11/1/2012 1:45 | 15.1614 | 14.6362 | 25.708 |
| 11/1/2012 2:00 | 15.146 | 14.6362 | 25.708 |
| 11/1/2012 2:15 | 15.1306 | 14.6307 | 25.708 |

| | | | |
|-----------------|---------|---------|--------|
| 11/1/2012 2:30 | 15.11 | 14.6252 | 25.708 |
| 11/1/2012 2:45 | 15.0997 | 14.6252 | 25.708 |
| 11/1/2012 3:00 | 15.0793 | 14.6252 | 25.708 |
| 11/1/2012 3:15 | 15.069 | 14.6307 | 25.708 |
| 11/1/2012 3:30 | 15.0587 | 14.6252 | 25.708 |
| 11/1/2012 3:45 | 15.0536 | 14.6252 | 25.708 |
| 11/1/2012 4:00 | 15.0484 | 14.6252 | 25.708 |
| 11/1/2012 4:15 | 15.0536 | 14.6252 | 25.708 |
| 11/1/2012 4:30 | 15.0587 | 14.6307 | 25.708 |
| 11/1/2012 4:45 | 15.0639 | 14.6307 | 25.708 |
| 11/1/2012 5:00 | 15.0793 | 14.6362 | 25.708 |
| 11/1/2012 5:15 | 15.0947 | 14.6362 | 25.708 |
| 11/1/2012 5:30 | 15.1153 | 14.6362 | 25.708 |
| 11/1/2012 5:45 | 15.1357 | 14.6417 | 25.708 |
| 11/1/2012 6:00 | 15.1614 | 14.6362 | 25.708 |
| 11/1/2012 6:15 | 15.187 | 14.6417 | 25.708 |
| 11/1/2012 6:30 | 15.2076 | 14.6417 | 25.708 |
| 11/1/2012 6:45 | 15.2384 | 14.6472 | 25.708 |
| 11/1/2012 7:00 | 15.2641 | 14.6472 | 25.708 |
| 11/1/2012 7:15 | 15.295 | 14.6527 | 25.708 |
| 11/1/2012 7:30 | 15.3206 | 14.6527 | 25.708 |
| 11/1/2012 7:45 | 15.3411 | 14.6527 | 25.708 |
| 11/1/2012 8:00 | 15.3667 | 14.6639 | 25.708 |
| 11/1/2012 8:15 | 15.3873 | 14.6639 | 25.708 |
| 11/1/2012 8:30 | 15.4078 | 14.6639 | 25.708 |
| 11/1/2012 8:45 | 15.4284 | 14.6639 | 25.708 |
| 11/1/2012 9:00 | 15.4387 | 14.6639 | 25.708 |
| 11/1/2012 9:15 | 15.4591 | 14.6584 | 25.708 |
| 11/1/2012 9:30 | 15.4694 | 14.6639 | 25.708 |
| 11/1/2012 9:45 | 15.4747 | 14.6694 | 25.708 |
| 11/1/2012 10:00 | 15.4797 | 14.6694 | 25.708 |
| 11/1/2012 10:15 | 15.49 | 14.6584 | 25.708 |
| 11/1/2012 10:30 | 15.5003 | 14.6584 | 25.708 |
| 11/1/2012 10:45 | 15.5003 | 14.6527 | 25.708 |
| 11/1/2012 11:00 | 15.4951 | 14.6472 | 25.708 |
| 11/1/2012 11:15 | 15.49 | 14.6362 | 25.708 |
| 11/1/2012 11:30 | 15.49 | 14.6362 | 25.708 |
| 11/1/2012 11:45 | 15.49 | 14.6362 | 25.708 |
| 11/1/2012 12:00 | 15.4848 | 14.6362 | 25.708 |
| 11/1/2012 12:15 | 15.4747 | 14.6307 | 25.708 |
| 11/1/2012 12:30 | 15.4797 | 14.6252 | 25.708 |
| 11/1/2012 12:45 | 15.4747 | 14.6252 | 25.708 |
| 11/1/2012 13:00 | 15.4694 | 14.6252 | 25.708 |
| 11/1/2012 13:15 | 15.4541 | 14.6197 | 25.708 |
| 11/1/2012 13:30 | 15.449 | 14.6197 | 25.708 |
| 11/1/2012 13:45 | 15.4438 | 14.6197 | 25.708 |
| 11/1/2012 14:00 | 15.4335 | 14.614 | 25.708 |
| 11/1/2012 14:15 | 15.4181 | 14.614 | 25.708 |
| 11/1/2012 14:30 | 15.4181 | 14.6085 | 25.708 |
| 11/1/2012 14:45 | 15.4078 | 14.6085 | 25.708 |
| 11/1/2012 15:00 | 15.4027 | 14.603 | 25.708 |
| 11/1/2012 15:15 | 15.3924 | 14.6085 | 25.708 |
| 11/1/2012 15:30 | 15.3924 | 14.6085 | 25.708 |
| 11/1/2012 15:45 | 15.3873 | 14.603 | 25.708 |
| 11/1/2012 16:00 | 15.3873 | 14.603 | 25.708 |
| 11/1/2012 16:15 | 15.3821 | 14.6085 | 25.708 |
| 11/1/2012 16:30 | 15.3873 | 14.6085 | 25.708 |
| 11/1/2012 16:45 | 15.3873 | 14.6085 | 25.708 |
| 11/1/2012 17:00 | 15.3976 | 14.6085 | 25.708 |
| 11/1/2012 17:15 | 15.4027 | 14.6197 | 25.708 |
| 11/1/2012 17:30 | 15.413 | 14.614 | 25.708 |

| | | | |
|-----------------|---------|---------|--------|
| 11/1/2012 17:45 | 15.4233 | 14.614 | 25.708 |
| 11/1/2012 18:00 | 15.4335 | 14.6197 | 25.708 |
| 11/1/2012 18:15 | 15.4438 | 14.614 | 25.708 |
| 11/1/2012 18:30 | 15.4591 | 14.6197 | 25.708 |
| 11/1/2012 18:45 | 15.4644 | 14.6252 | 25.708 |
| 11/1/2012 19:00 | 15.4797 | 14.6197 | 25.708 |
| 11/1/2012 19:15 | 15.49 | 14.6307 | 25.708 |
| 11/1/2012 19:30 | 15.5054 | 14.6252 | 25.708 |
| 11/1/2012 19:45 | 15.5105 | 14.6307 | 25.708 |
| 11/1/2012 20:00 | 15.5208 | 14.6307 | 25.708 |
| 11/1/2012 20:15 | 15.5311 | 14.6362 | 25.708 |
| 11/1/2012 20:30 | 15.5362 | 14.6362 | 25.708 |
| 11/1/2012 20:45 | 15.5311 | 14.6362 | 25.708 |
| 11/1/2012 21:00 | 15.5311 | 14.6417 | 25.708 |
| 11/1/2012 21:15 | 15.526 | 14.6417 | 25.708 |
| 11/1/2012 21:30 | 15.5208 | 14.6362 | 25.708 |
| 11/1/2012 21:45 | 15.5157 | 14.6362 | 25.708 |
| 11/1/2012 22:00 | 15.5003 | 14.6417 | 25.708 |
| 11/1/2012 22:15 | 15.49 | 14.6362 | 25.708 |
| 11/1/2012 22:30 | 15.4797 | 14.6417 | 25.708 |
| 11/1/2012 22:45 | 15.4644 | 14.6472 | 25.708 |
| 11/1/2012 23:00 | 15.4438 | 14.6417 | 25.708 |
| 11/1/2012 23:15 | 15.4284 | 14.6472 | 25.708 |
| 11/1/2012 23:30 | 15.4181 | 14.6417 | 25.708 |
| 11/1/2012 23:45 | 15.3924 | 14.6417 | 25.708 |
| 11/2/2012 0:00 | 15.372 | 14.6472 | 25.708 |
| 11/2/2012 0:15 | 15.3514 | 14.6417 | 25.708 |
| 11/2/2012 0:30 | 15.3257 | 14.6362 | 25.708 |
| 11/2/2012 0:45 | 15.3103 | 14.6362 | 25.708 |
| 11/2/2012 1:00 | 15.2897 | 14.6362 | 25.708 |
| 11/2/2012 1:15 | 15.2641 | 14.6362 | 25.708 |
| 11/2/2012 1:30 | 15.2487 | 14.6307 | 25.708 |
| 11/2/2012 1:45 | 15.2281 | 14.6307 | 25.708 |
| 11/2/2012 2:00 | 15.2024 | 14.6307 | 25.708 |
| 11/2/2012 2:15 | 15.182 | 14.6307 | 25.708 |
| 11/2/2012 2:30 | 15.1614 | 14.6307 | 25.708 |
| 11/2/2012 2:45 | 15.146 | 14.6307 | 25.708 |
| 11/2/2012 3:00 | 15.1254 | 14.6252 | 25.708 |
| 11/2/2012 3:15 | 15.11 | 14.6252 | 25.708 |
| 11/2/2012 3:30 | 15.0947 | 14.6252 | 25.708 |
| 11/2/2012 3:45 | 15.0793 | 14.6197 | 25.708 |
| 11/2/2012 4:00 | 15.069 | 14.6197 | 25.708 |
| 11/2/2012 4:15 | 15.069 | 14.6252 | 25.708 |
| 11/2/2012 4:30 | 15.0639 | 14.6197 | 25.708 |
| 11/2/2012 4:45 | 15.0639 | 14.6252 | 25.708 |
| 11/2/2012 5:00 | 15.0741 | 14.6252 | 25.708 |
| 11/2/2012 5:15 | 15.0844 | 14.6252 | 25.708 |
| 11/2/2012 5:30 | 15.0896 | 14.6252 | 25.708 |
| 11/2/2012 5:45 | 15.11 | 14.6252 | 25.708 |
| 11/2/2012 6:00 | 15.1306 | 14.6307 | 25.708 |
| 11/2/2012 6:15 | 15.146 | 14.6362 | 25.708 |
| 11/2/2012 6:30 | 15.1717 | 14.6362 | 25.708 |
| 11/2/2012 6:45 | 15.1973 | 14.6362 | 25.708 |
| 11/2/2012 7:00 | 15.2127 | 14.6362 | 25.708 |
| 11/2/2012 7:15 | 15.2436 | 14.6362 | 25.708 |
| 11/2/2012 7:30 | 15.2641 | 14.6417 | 25.708 |
| 11/2/2012 7:45 | 15.2897 | 14.6417 | 25.708 |
| 11/2/2012 8:00 | 15.3051 | 14.6362 | 25.708 |
| 11/2/2012 8:15 | 15.3308 | 14.6417 | 25.708 |
| 11/2/2012 8:30 | 15.3514 | 14.6417 | 25.708 |
| 11/2/2012 8:45 | 15.377 | 14.6472 | 25.708 |

| | | | |
|-----------------|---------|---------|--------|
| 11/2/2012 9:00 | 15.3976 | 14.6472 | 25.708 |
| 11/2/2012 9:15 | 15.413 | 14.6472 | 25.708 |
| 11/2/2012 9:30 | 15.4284 | 14.6417 | 25.708 |
| 11/2/2012 9:45 | 15.449 | 14.6417 | 25.708 |
| 11/2/2012 10:00 | 15.4591 | 14.6417 | 25.708 |
| 11/2/2012 10:15 | 15.4694 | 14.6417 | 25.708 |
| 11/2/2012 10:30 | 15.4797 | 14.6417 | 25.708 |
| 11/2/2012 10:45 | 15.4951 | 14.6362 | 25.708 |
| 11/2/2012 11:00 | 15.5054 | 14.6362 | 25.708 |
| 11/2/2012 11:15 | 15.5054 | 14.6252 | 25.708 |
| 11/2/2012 11:30 | 15.5054 | 14.6252 | 25.708 |
| 11/2/2012 11:45 | 15.5105 | 14.6197 | 25.708 |
| 11/2/2012 12:00 | 15.5054 | 14.6252 | 25.708 |
| 11/2/2012 12:15 | 15.5054 | 14.614 | 25.708 |
| 11/2/2012 12:30 | 15.5054 | 14.614 | 25.708 |
| 11/2/2012 12:45 | 15.4951 | 14.603 | 25.708 |
| 11/2/2012 13:00 | 15.4951 | 14.603 | 25.708 |
| 11/2/2012 13:15 | 15.4848 | 14.5975 | 25.708 |
| 11/2/2012 13:30 | 15.4747 | 14.5975 | 25.708 |
| 11/2/2012 13:45 | 15.4644 | 14.5975 | 25.708 |
| 11/2/2012 14:00 | 15.4591 | 14.592 | 25.708 |
| 11/2/2012 14:15 | 15.4541 | 14.592 | 25.708 |
| 11/2/2012 14:30 | 15.4438 | 14.5975 | 25.708 |
| 11/2/2012 14:45 | 15.4335 | 14.5975 | 25.708 |
| 11/2/2012 15:00 | 15.4284 | 14.592 | 25.708 |
| 11/2/2012 15:15 | 15.4181 | 14.592 | 25.708 |
| 11/2/2012 15:30 | 15.4078 | 14.592 | 25.708 |
| 11/2/2012 15:45 | 15.4027 | 14.5864 | 25.708 |
| 11/2/2012 16:00 | 15.3976 | 14.5864 | 25.708 |
| 11/2/2012 16:15 | 15.3924 | 14.5864 | 25.708 |
| 11/2/2012 16:30 | 15.3924 | 14.5864 | 25.708 |
| 11/2/2012 16:45 | 15.3924 | 14.5864 | 25.708 |
| 11/2/2012 17:00 | 15.3924 | 14.5975 | 25.708 |
| 11/2/2012 17:15 | 15.3976 | 14.592 | 25.708 |
| 11/2/2012 17:30 | 15.4078 | 14.5975 | 25.708 |
| 11/2/2012 17:45 | 15.413 | 14.5975 | 25.708 |
| 11/2/2012 18:00 | 15.4233 | 14.603 | 25.708 |
| 11/2/2012 18:15 | 15.4335 | 14.603 | 25.708 |
| 11/2/2012 18:30 | 15.4438 | 14.603 | 25.708 |
| 11/2/2012 18:45 | 15.4541 | 14.603 | 25.708 |
| 11/2/2012 19:00 | 15.4694 | 14.614 | 25.708 |
| 11/2/2012 19:15 | 15.4848 | 14.6085 | 25.708 |
| 11/2/2012 19:30 | 15.5003 | 14.614 | 25.708 |
| 11/2/2012 19:45 | 15.5054 | 14.614 | 25.708 |
| 11/2/2012 20:00 | 15.5157 | 14.6252 | 25.708 |
| 11/2/2012 20:15 | 15.526 | 14.6197 | 25.708 |
| 11/2/2012 20:30 | 15.5311 | 14.6197 | 25.708 |
| 11/2/2012 20:45 | 15.5362 | 14.6197 | 25.708 |
| 11/2/2012 21:00 | 15.5414 | 14.614 | 25.708 |
| 11/2/2012 21:15 | 15.5311 | 14.6252 | 25.708 |
| 11/2/2012 21:30 | 15.5362 | 14.6197 | 25.708 |
| 11/2/2012 21:45 | 15.526 | 14.6197 | 25.708 |
| 11/2/2012 22:00 | 15.5208 | 14.6197 | 25.708 |
| 11/2/2012 22:15 | 15.5105 | 14.6252 | 25.708 |
| 11/2/2012 22:30 | 15.5054 | 14.6197 | 25.708 |
| 11/2/2012 22:45 | 15.49 | 14.6197 | 25.708 |
| 11/2/2012 23:00 | 15.4747 | 14.6197 | 25.708 |
| 11/2/2012 23:15 | 15.4591 | 14.614 | 25.708 |
| 11/2/2012 23:30 | 15.449 | 14.614 | 25.708 |
| 11/2/2012 23:45 | 15.4335 | 14.614 | 25.708 |
| 11/3/2012 0:00 | 15.4181 | 14.614 | 25.708 |

| | | | |
|-----------------|---------|---------|--------|
| 11/3/2012 0:15 | 15.3976 | 14.6085 | 25.708 |
| 11/3/2012 0:30 | 15.377 | 14.614 | 25.708 |
| 11/3/2012 0:45 | 15.3667 | 14.614 | 25.708 |
| 11/3/2012 1:00 | 15.3411 | 14.6085 | 25.708 |
| 11/3/2012 1:15 | 15.3257 | 14.614 | 25.708 |
| 11/3/2012 1:30 | 15.3051 | 14.6085 | 25.708 |
| 11/3/2012 1:45 | 15.2847 | 14.6085 | 25.708 |
| 11/3/2012 2:00 | 15.2693 | 14.603 | 25.708 |
| 11/3/2012 2:15 | 15.2487 | 14.603 | 25.708 |
| 11/3/2012 2:30 | 15.2333 | 14.603 | 25.708 |
| 11/3/2012 2:45 | 15.2024 | 14.5975 | 25.708 |
| 11/3/2012 3:00 | 15.187 | 14.5975 | 25.708 |
| 11/3/2012 3:15 | 15.1717 | 14.5975 | 25.708 |
| 11/3/2012 3:30 | 15.1563 | 14.603 | 25.708 |
| 11/3/2012 3:45 | 15.1357 | 14.5975 | 25.708 |
| 11/3/2012 4:00 | 15.1306 | 14.603 | 25.708 |
| 11/3/2012 4:15 | 15.1203 | 14.5975 | 25.708 |
| 11/3/2012 4:30 | 15.105 | 14.5975 | 25.708 |
| 11/3/2012 4:45 | 15.0997 | 14.5864 | 25.708 |
| 11/3/2012 5:00 | 15.0947 | 14.592 | 25.708 |
| 11/3/2012 5:15 | 15.0947 | 14.5864 | 25.708 |
| 11/3/2012 5:30 | 15.0947 | 14.5975 | 25.708 |
| 11/3/2012 5:45 | 15.0997 | 14.603 | 25.708 |
| 11/3/2012 6:00 | 15.11 | 14.6085 | 25.708 |
| 11/3/2012 6:15 | 15.1254 | 14.614 | 25.708 |
| 11/3/2012 6:30 | 15.1409 | 14.614 | 25.708 |
| 11/3/2012 6:45 | 15.1563 | 14.6197 | 25.708 |
| 11/3/2012 7:00 | 15.1767 | 14.6252 | 25.708 |
| 11/3/2012 7:15 | 15.2024 | 14.6307 | 25.708 |
| 11/3/2012 7:30 | 15.223 | 14.6307 | 25.708 |
| 11/3/2012 7:45 | 15.2436 | 14.6252 | 25.708 |
| 11/3/2012 8:00 | 15.2693 | 14.6197 | 25.708 |
| 11/3/2012 8:15 | 15.2897 | 14.6197 | 25.708 |
| 11/3/2012 8:30 | 15.3154 | 14.6197 | 25.708 |
| 11/3/2012 8:45 | 15.336 | 14.6252 | 25.708 |
| 11/3/2012 9:00 | 15.3617 | 14.6307 | 25.708 |
| 11/3/2012 9:15 | 15.3821 | 14.6307 | 25.708 |
| 11/3/2012 9:30 | 15.3976 | 14.6307 | 25.708 |
| 11/3/2012 9:45 | 15.4233 | 14.6252 | 25.708 |
| 11/3/2012 10:00 | 15.4387 | 14.6362 | 25.708 |
| 11/3/2012 10:15 | 15.4591 | 14.6252 | 25.708 |
| 11/3/2012 10:30 | 15.4694 | 14.6252 | 25.708 |
| 11/3/2012 10:45 | 15.4848 | 14.6252 | 25.708 |
| 11/3/2012 11:00 | 15.49 | 14.6197 | 25.708 |
| 11/3/2012 11:15 | 15.5054 | 14.6307 | 25.708 |
| 11/3/2012 11:30 | 15.5157 | 14.614 | 25.708 |
| 11/3/2012 11:45 | 15.5208 | 14.614 | 25.708 |
| 11/3/2012 12:00 | 15.526 | 14.6085 | 25.708 |
| 11/3/2012 12:15 | 15.5311 | 14.603 | 25.708 |
| 11/3/2012 12:30 | 15.5311 | 14.6085 | 25.708 |
| 11/3/2012 12:45 | 15.5362 | 14.6085 | 25.708 |
| 11/3/2012 13:00 | 15.5311 | 14.603 | 25.708 |
| 11/3/2012 13:15 | 15.526 | 14.5975 | 25.708 |
| 11/3/2012 13:30 | 15.5105 | 14.5975 | 25.708 |
| 11/3/2012 13:45 | 15.5054 | 14.592 | 25.708 |
| 11/3/2012 14:00 | 15.4951 | 14.592 | 25.708 |
| 11/3/2012 14:15 | 15.4951 | 14.5864 | 25.708 |
| 11/3/2012 14:30 | 15.4797 | 14.5864 | 25.708 |
| 11/3/2012 14:45 | 15.4747 | 14.5864 | 25.708 |
| 11/3/2012 15:00 | 15.4694 | 14.5864 | 25.708 |
| 11/3/2012 15:15 | 15.4591 | 14.5864 | 25.708 |

| | | | |
|-----------------|---------|---------|--------|
| 11/3/2012 15:30 | 15.449 | 14.5864 | 25.708 |
| 11/3/2012 15:45 | 15.4438 | 14.5864 | 25.708 |
| 11/3/2012 16:00 | 15.4335 | 14.592 | 25.708 |
| 11/3/2012 16:15 | 15.4284 | 14.5864 | 25.708 |
| 11/3/2012 16:30 | 15.4181 | 14.592 | 25.708 |
| 11/3/2012 16:45 | 15.4181 | 14.592 | 25.708 |
| 11/3/2012 17:00 | 15.413 | 14.592 | 25.708 |
| 11/3/2012 17:15 | 15.4078 | 14.592 | 25.708 |
| 11/3/2012 17:30 | 15.413 | 14.592 | 25.708 |
| 11/3/2012 17:45 | 15.413 | 14.5975 | 25.708 |
| 11/3/2012 18:00 | 15.4181 | 14.5975 | 25.708 |
| 11/3/2012 18:15 | 15.4233 | 14.5975 | 25.708 |
| 11/3/2012 18:30 | 15.4335 | 14.6085 | 25.708 |
| 11/3/2012 18:45 | 15.4438 | 14.6085 | 25.708 |
| 11/3/2012 19:00 | 15.4541 | 14.5975 | 25.708 |
| 11/3/2012 19:15 | 15.4694 | 14.603 | 25.708 |
| 11/3/2012 19:30 | 15.4848 | 14.6085 | 25.708 |
| 11/3/2012 19:45 | 15.49 | 14.614 | 25.708 |
| 11/3/2012 20:00 | 15.5003 | 14.614 | 25.708 |
| 11/3/2012 20:15 | 15.5105 | 14.6085 | 25.708 |
| 11/3/2012 20:30 | 15.5157 | 14.614 | 25.708 |
| 11/3/2012 20:45 | 15.5208 | 14.614 | 25.708 |
| 11/3/2012 21:00 | 15.526 | 14.614 | 25.708 |
| 11/3/2012 21:15 | 15.5311 | 14.6085 | 25.708 |
| 11/3/2012 21:30 | 15.5362 | 14.6085 | 25.708 |
| 11/3/2012 21:45 | 15.5311 | 14.614 | 25.708 |
| 11/3/2012 22:00 | 15.5311 | 14.6252 | 25.708 |
| 11/3/2012 22:15 | 15.5311 | 14.6252 | 25.708 |
| 11/3/2012 22:30 | 15.5311 | 14.6197 | 25.708 |
| 11/3/2012 22:45 | 15.5157 | 14.6197 | 25.708 |
| 11/3/2012 23:00 | 15.5105 | 14.6197 | 25.708 |
| 11/3/2012 23:15 | 15.4951 | 14.6197 | 25.708 |
| 11/3/2012 23:30 | 15.49 | 14.614 | 25.708 |
| 11/3/2012 23:45 | 15.4747 | 14.614 | 25.708 |
| 11/4/2012 0:00 | 15.4541 | 14.6197 | 25.708 |
| 11/4/2012 0:15 | 15.4438 | 14.614 | 25.708 |
| 11/4/2012 0:30 | 15.4335 | 14.603 | 25.708 |
| 11/4/2012 0:45 | 15.413 | 14.603 | 25.708 |
| 11/4/2012 1:00 | 15.3873 | 14.603 | 25.708 |
| 11/4/2012 1:15 | 15.3667 | 14.5975 | 25.708 |
| 11/4/2012 1:30 | 15.3514 | 14.5975 | 25.708 |
| 11/4/2012 1:45 | 15.336 | 14.5975 | 25.708 |
| 11/4/2012 2:00 | 15.3154 | 14.5975 | 25.708 |
| 11/4/2012 2:15 | 15.295 | 14.603 | 25.708 |
| 11/4/2012 2:30 | 15.2744 | 14.592 | 25.708 |
| 11/4/2012 2:45 | 15.2538 | 14.592 | 25.708 |
| 11/4/2012 3:00 | 15.2333 | 14.592 | 25.708 |
| 11/4/2012 3:15 | 15.2179 | 14.592 | 25.708 |
| 11/4/2012 3:30 | 15.1973 | 14.5975 | 25.708 |
| 11/4/2012 3:45 | 15.182 | 14.5975 | 25.708 |
| 11/4/2012 4:00 | 15.1717 | 14.5975 | 25.708 |
| 11/4/2012 4:15 | 15.1563 | 14.5975 | 25.708 |
| 11/4/2012 4:30 | 15.1409 | 14.5975 | 25.708 |
| 11/4/2012 4:45 | 15.1357 | 14.5975 | 25.708 |
| 11/4/2012 5:00 | 15.1203 | 14.5975 | 25.708 |
| 11/4/2012 5:15 | 15.1153 | 14.603 | 25.708 |
| 11/4/2012 5:30 | 15.1153 | 14.6085 | 25.708 |
| 11/4/2012 5:45 | 15.1153 | 14.603 | 25.708 |
| 11/4/2012 6:00 | 15.105 | 14.6085 | 25.708 |
| 11/4/2012 6:15 | 15.1153 | 14.6085 | 25.708 |
| 11/4/2012 6:30 | 15.1153 | 14.614 | 25.708 |

| | | | |
|-----------------|---------|---------|--------|
| 11/4/2012 6:45 | 15.1306 | 14.614 | 25.708 |
| 11/4/2012 7:00 | 15.1409 | 14.614 | 25.708 |
| 11/4/2012 7:15 | 15.1511 | 14.6197 | 25.708 |
| 11/4/2012 7:30 | 15.1717 | 14.614 | 25.708 |
| 11/4/2012 7:45 | 15.1923 | 14.6197 | 25.708 |
| 11/4/2012 8:00 | 15.2179 | 14.6197 | 25.708 |
| 11/4/2012 8:15 | 15.2333 | 14.6197 | 25.708 |
| 11/4/2012 8:30 | 15.259 | 14.6197 | 25.708 |
| 11/4/2012 8:45 | 15.2794 | 14.6197 | 25.708 |
| 11/4/2012 9:00 | 15.3051 | 14.6197 | 25.708 |
| 11/4/2012 9:15 | 15.3257 | 14.6252 | 25.708 |
| 11/4/2012 9:30 | 15.3514 | 14.6307 | 25.708 |
| 11/4/2012 9:45 | 15.372 | 14.6307 | 25.708 |
| 11/4/2012 10:00 | 15.3924 | 14.6307 | 25.708 |
| 11/4/2012 10:15 | 15.4078 | 14.6307 | 25.708 |
| 11/4/2012 10:30 | 15.4284 | 14.6252 | 25.708 |
| 11/4/2012 10:45 | 15.4438 | 14.614 | 25.708 |
| 11/4/2012 11:00 | 15.4541 | 14.6197 | 25.708 |
| 11/4/2012 11:15 | 15.4694 | 14.6197 | 25.708 |
| 11/4/2012 11:30 | 15.4797 | 14.614 | 25.708 |
| 11/4/2012 11:45 | 15.49 | 14.6085 | 25.708 |
| 11/4/2012 12:00 | 15.4951 | 14.6085 | 25.708 |
| 11/4/2012 12:15 | 15.5054 | 14.6085 | 25.708 |
| 11/4/2012 12:30 | 15.5157 | 14.6085 | 25.708 |
| 11/4/2012 12:45 | 15.5157 | 14.6085 | 25.708 |
| 11/4/2012 13:00 | 15.5157 | 14.6085 | 25.708 |
| 11/4/2012 13:15 | 15.5208 | 14.603 | 25.708 |
| 11/4/2012 13:30 | 15.5208 | 14.5975 | 25.708 |
| 11/4/2012 13:45 | 15.5157 | 14.5975 | 25.708 |
| 11/4/2012 14:00 | 15.5105 | 14.5975 | 25.708 |
| 11/4/2012 14:15 | 15.5105 | 14.5975 | 25.708 |
| 11/4/2012 14:30 | 15.5054 | 14.592 | 25.708 |
| 11/4/2012 14:45 | 15.5003 | 14.592 | 25.708 |
| 11/4/2012 15:00 | 15.5003 | 14.5975 | 25.708 |
| 11/4/2012 15:15 | 15.4951 | 14.603 | 25.708 |
| 11/4/2012 15:30 | 15.49 | 14.603 | 25.708 |
| 11/4/2012 15:45 | 15.4848 | 14.603 | 25.708 |
| 11/4/2012 16:00 | 15.4694 | 14.603 | 25.708 |
| 11/4/2012 16:15 | 15.4591 | 14.603 | 25.708 |
| 11/4/2012 16:30 | 15.4541 | 14.603 | 25.708 |
| 11/4/2012 16:45 | 15.4438 | 14.603 | 25.708 |
| 11/4/2012 17:00 | 15.4438 | 14.6085 | 25.708 |
| 11/4/2012 17:15 | 15.4387 | 14.6085 | 25.708 |
| 11/4/2012 17:30 | 15.4387 | 14.614 | 25.708 |
| 11/4/2012 17:45 | 15.4284 | 14.614 | 25.708 |
| 11/4/2012 18:00 | 15.4233 | 14.614 | 25.708 |
| 11/4/2012 18:15 | 15.4284 | 14.614 | 25.708 |
| 11/4/2012 18:30 | 15.4233 | 14.614 | 25.708 |
| 11/4/2012 18:45 | 15.4284 | 14.6085 | 25.708 |
| 11/4/2012 19:00 | 15.4335 | 14.6197 | 25.708 |
| 11/4/2012 19:15 | 15.4335 | 14.6197 | 25.708 |
| 11/4/2012 19:30 | 15.4438 | 14.6197 | 25.708 |
| 11/4/2012 19:45 | 15.4541 | 14.6252 | 25.708 |
| 11/4/2012 20:00 | 15.4644 | 14.6252 | 25.708 |
| 11/4/2012 20:15 | 15.4694 | 14.6197 | 25.708 |
| 11/4/2012 20:30 | 15.4797 | 14.6252 | 25.708 |
| 11/4/2012 20:45 | 15.49 | 14.6252 | 25.708 |
| 11/4/2012 21:00 | 15.4951 | 14.6197 | 25.708 |
| 11/4/2012 21:15 | 15.5003 | 14.6197 | 25.708 |
| 11/4/2012 21:30 | 15.5054 | 14.6197 | 25.708 |
| 11/4/2012 21:45 | 15.5105 | 14.6197 | 25.708 |

| | | | |
|-----------------|---------|---------|--------|
| 11/4/2012 22:00 | 15.5105 | 14.6197 | 25.708 |
| 11/4/2012 22:15 | 15.5157 | 14.6197 | 25.708 |
| 11/4/2012 22:30 | 15.5105 | 14.6085 | 25.708 |
| 11/4/2012 22:45 | 15.5054 | 14.6085 | 25.708 |
| 11/4/2012 23:00 | 15.5003 | 14.6085 | 25.708 |
| 11/4/2012 23:15 | 15.49 | 14.6085 | 25.708 |
| 11/4/2012 23:30 | 15.49 | 14.6085 | 25.708 |
| 11/4/2012 23:45 | 15.4747 | 14.6085 | 25.708 |
| 11/5/2012 0:00 | 15.4747 | 14.6085 | 25.708 |
| 11/5/2012 0:15 | 15.4591 | 14.603 | 25.708 |
| 11/5/2012 0:30 | 15.4387 | 14.603 | 25.708 |
| 11/5/2012 0:45 | 15.4233 | 14.5864 | 25.708 |
| 11/5/2012 1:00 | 15.4078 | 14.5975 | 25.708 |
| 11/5/2012 1:15 | 15.3924 | 14.603 | 25.708 |
| 11/5/2012 1:30 | 15.377 | 14.592 | 25.708 |
| 11/5/2012 1:45 | 15.3617 | 14.592 | 25.708 |
| 11/5/2012 2:00 | 15.3411 | 14.5975 | 25.708 |
| 11/5/2012 2:15 | 15.3206 | 14.592 | 25.708 |
| 11/5/2012 2:30 | 15.3051 | 14.592 | 25.708 |
| 11/5/2012 2:45 | 15.2897 | 14.592 | 25.708 |
| 11/5/2012 3:00 | 15.2693 | 14.592 | 25.708 |
| 11/5/2012 3:15 | 15.259 | 14.5864 | 25.708 |
| 11/5/2012 3:30 | 15.2436 | 14.592 | 25.708 |
| 11/5/2012 3:45 | 15.2281 | 14.5864 | 25.708 |
| 11/5/2012 4:00 | 15.2179 | 14.592 | 25.708 |
| 11/5/2012 4:15 | 15.1973 | 14.592 | 25.708 |
| 11/5/2012 4:30 | 15.1923 | 14.592 | 25.708 |
| 11/5/2012 4:45 | 15.1717 | 14.592 | 25.708 |
| 11/5/2012 5:00 | 15.1666 | 14.592 | 25.708 |
| 11/5/2012 5:15 | 15.1563 | 14.5975 | 25.708 |
| 11/5/2012 5:30 | 15.146 | 14.603 | 25.708 |
| 11/5/2012 5:45 | 15.146 | 14.6085 | 25.708 |
| 11/5/2012 6:00 | 15.1357 | 14.6085 | 25.708 |
| 11/5/2012 6:15 | 15.1357 | 14.614 | 25.708 |
| 11/5/2012 6:30 | 15.1306 | 14.6085 | 25.708 |
| 11/5/2012 6:45 | 15.1409 | 14.6085 | 25.708 |
| 11/5/2012 7:00 | 15.1409 | 14.6197 | 25.708 |
| 11/5/2012 7:15 | 15.1511 | 14.6197 | 25.708 |
| 11/5/2012 7:30 | 15.1717 | 14.6197 | 25.708 |
| 11/5/2012 7:45 | 15.1767 | 14.6252 | 25.708 |
| 11/5/2012 8:00 | 15.1923 | 14.6252 | 25.708 |
| 11/5/2012 8:15 | 15.2076 | 14.6197 | 25.708 |
| 11/5/2012 8:30 | 15.2281 | 14.6197 | 25.708 |
| 11/5/2012 8:45 | 15.2487 | 14.6307 | 25.708 |
| 11/5/2012 9:00 | 15.2744 | 14.6252 | 25.708 |
| 11/5/2012 9:15 | 15.2897 | 14.6252 | 25.708 |
| 11/5/2012 9:30 | 15.3103 | 14.6307 | 25.708 |
| 11/5/2012 9:45 | 15.3308 | 14.6252 | 25.708 |
| 11/5/2012 10:00 | 15.3463 | 14.6252 | 25.708 |
| 11/5/2012 10:15 | 15.3667 | 14.6252 | 25.708 |
| 11/5/2012 10:30 | 15.3821 | 14.6197 | 25.708 |
| 11/5/2012 10:45 | 15.3976 | 14.6197 | 25.708 |
| 11/5/2012 11:00 | 15.4078 | 14.614 | 25.708 |
| 11/5/2012 11:15 | 15.4233 | 14.614 | 25.708 |
| 11/5/2012 11:30 | 15.4335 | 14.603 | 25.708 |
| 11/5/2012 11:45 | 15.4438 | 14.603 | 25.708 |
| 11/5/2012 12:00 | 15.4438 | 14.5975 | 25.708 |
| 11/5/2012 12:15 | 15.4591 | 14.5975 | 25.708 |
| 11/5/2012 12:30 | 15.4694 | 14.5975 | 25.708 |
| 11/5/2012 12:45 | 15.4747 | 14.592 | 25.708 |
| 11/5/2012 13:00 | 15.4797 | 14.592 | 25.708 |

| | | | |
|-----------------|---------|---------|--------|
| 11/5/2012 13:15 | 15.4848 | 14.5864 | 25.708 |
| 11/5/2012 13:30 | 15.49 | 14.5864 | 25.708 |
| 11/5/2012 13:45 | 15.4951 | 14.5864 | 25.708 |
| 11/5/2012 14:00 | 15.4951 | 14.5808 | 25.708 |
| 11/5/2012 14:15 | 15.5003 | 14.5808 | 25.708 |
| 11/5/2012 14:30 | 15.4951 | 14.5864 | 25.708 |
| 11/5/2012 14:45 | 15.5003 | 14.5753 | 25.708 |
| 11/5/2012 15:00 | 15.4951 | 14.5808 | 25.708 |
| 11/5/2012 15:15 | 15.4951 | 14.5864 | 25.708 |
| 11/5/2012 15:30 | 15.49 | 14.5808 | 25.708 |
| 11/5/2012 15:45 | 15.49 | 14.5808 | 25.708 |
| 11/5/2012 16:00 | 15.4848 | 14.5808 | 25.708 |
| 11/5/2012 16:15 | 15.4797 | 14.5808 | 25.708 |
| 11/5/2012 16:30 | 15.4747 | 14.5864 | 25.708 |
| 11/5/2012 16:45 | 15.4694 | 14.592 | 25.708 |
| 11/5/2012 17:00 | 15.4644 | 14.592 | 25.708 |
| 11/5/2012 17:15 | 15.4591 | 14.592 | 25.708 |
| 11/5/2012 17:30 | 15.449 | 14.5975 | 25.708 |
| 11/5/2012 17:45 | 15.4438 | 14.5975 | 25.708 |
| 11/5/2012 18:00 | 15.4438 | 14.603 | 25.708 |
| 11/5/2012 18:15 | 15.4335 | 14.603 | 25.708 |
| 11/5/2012 18:30 | 15.4284 | 14.6085 | 25.708 |
| 11/5/2012 18:45 | 15.4284 | 14.603 | 25.708 |
| 11/5/2012 19:00 | 15.4284 | 14.6085 | 25.708 |
| 11/5/2012 19:15 | 15.4284 | 14.6085 | 25.708 |
| 11/5/2012 19:30 | 15.4284 | 14.614 | 25.708 |
| 11/5/2012 19:45 | 15.4335 | 14.6197 | 25.708 |
| 11/5/2012 20:00 | 15.4387 | 14.614 | 25.708 |
| 11/5/2012 20:15 | 15.4438 | 14.614 | 25.708 |
| 11/5/2012 20:30 | 15.449 | 14.6197 | 25.708 |
| 11/5/2012 20:45 | 15.4541 | 14.6197 | 25.708 |
| 11/5/2012 21:00 | 15.4591 | 14.6197 | 25.708 |
| 11/5/2012 21:15 | 15.4694 | 14.6197 | 25.708 |
| 11/5/2012 21:30 | 15.4694 | 14.6252 | 25.708 |
| 11/5/2012 21:45 | 15.4797 | 14.6197 | 25.708 |
| 11/5/2012 22:00 | 15.4848 | 14.614 | 25.708 |
| 11/5/2012 22:15 | 15.49 | 14.6197 | 25.708 |
| 11/5/2012 22:30 | 15.4951 | 14.6197 | 25.708 |
| 11/5/2012 22:45 | 15.5003 | 14.614 | 25.708 |
| 11/5/2012 23:00 | 15.5003 | 14.614 | 25.708 |
| 11/5/2012 23:15 | 15.5054 | 14.6197 | 25.708 |
| 11/5/2012 23:30 | 15.5003 | 14.6197 | 25.708 |
| 11/5/2012 23:45 | 15.5003 | 14.6085 | 25.708 |
| 11/6/2012 0:00 | 15.4951 | 14.6085 | 25.708 |
| 11/6/2012 0:15 | 15.49 | 14.6085 | 25.708 |
| 11/6/2012 0:30 | 15.4797 | 14.6085 | 25.708 |
| 11/6/2012 0:45 | 15.4694 | 14.5975 | 25.708 |
| 11/6/2012 1:00 | 15.4541 | 14.603 | 25.708 |
| 11/6/2012 1:15 | 15.4438 | 14.603 | 25.708 |
| 11/6/2012 1:30 | 15.4335 | 14.5975 | 25.708 |
| 11/6/2012 1:45 | 15.4181 | 14.5975 | 25.708 |
| 11/6/2012 2:00 | 15.4027 | 14.5975 | 25.708 |
| 11/6/2012 2:15 | 15.3873 | 14.592 | 25.708 |
| 11/6/2012 2:30 | 15.372 | 14.5864 | 25.708 |
| 11/6/2012 2:45 | 15.3463 | 14.592 | 25.708 |
| 11/6/2012 3:00 | 15.336 | 14.592 | 25.708 |
| 11/6/2012 3:15 | 15.3257 | 14.592 | 25.708 |
| 11/6/2012 3:30 | 15.3051 | 14.592 | 25.708 |
| 11/6/2012 3:45 | 15.295 | 14.5864 | 25.708 |
| 11/6/2012 4:00 | 15.2744 | 14.5864 | 25.708 |
| 11/6/2012 4:15 | 15.2641 | 14.592 | 25.708 |

| | | | |
|-----------------|---------|---------|--------|
| 11/6/2012 4:30 | 15.2538 | 14.5975 | 25.708 |
| 11/6/2012 4:45 | 15.2436 | 14.592 | 25.708 |
| 11/6/2012 5:00 | 15.2281 | 14.592 | 25.708 |
| 11/6/2012 5:15 | 15.223 | 14.5975 | 25.708 |
| 11/6/2012 5:30 | 15.2076 | 14.603 | 25.708 |
| 11/6/2012 5:45 | 15.2024 | 14.5975 | 25.708 |
| 11/6/2012 6:00 | 15.1923 | 14.5975 | 25.708 |
| 11/6/2012 6:15 | 15.182 | 14.5975 | 25.708 |
| 11/6/2012 6:30 | 15.1767 | 14.603 | 25.708 |
| 11/6/2012 6:45 | 15.1767 | 14.614 | 25.708 |
| 11/6/2012 7:00 | 15.1767 | 14.6085 | 25.708 |
| 11/6/2012 7:15 | 15.182 | 14.614 | 25.708 |
| 11/6/2012 7:30 | 15.1923 | 14.614 | 25.708 |
| 11/6/2012 7:45 | 15.1973 | 14.6085 | 25.708 |
| 11/6/2012 8:00 | 15.1973 | 14.6197 | 25.708 |
| 11/6/2012 8:15 | 15.2127 | 14.6252 | 25.708 |
| 11/6/2012 8:30 | 15.2281 | 14.6252 | 25.708 |
| 11/6/2012 8:45 | 15.2436 | 14.6252 | 25.708 |
| 11/6/2012 9:00 | 15.2538 | 14.6252 | 25.708 |
| 11/6/2012 9:15 | 15.2744 | 14.6252 | 25.708 |
| 11/6/2012 9:30 | 15.295 | 14.6197 | 25.708 |
| 11/6/2012 9:45 | 15.3103 | 14.6252 | 25.708 |
| 11/6/2012 10:00 | 15.3308 | 14.6252 | 25.708 |
| 11/6/2012 10:15 | 15.3463 | 14.6252 | 25.708 |
| 11/6/2012 10:30 | 15.3667 | 14.6197 | 25.708 |
| 11/6/2012 10:45 | 15.377 | 14.6197 | 25.708 |
| 11/6/2012 11:00 | 15.3924 | 14.614 | 25.708 |
| 11/6/2012 11:15 | 15.4027 | 14.614 | 25.708 |
| 11/6/2012 11:30 | 15.4233 | 14.6197 | 25.708 |
| 11/6/2012 11:45 | 15.4438 | 14.614 | 25.708 |
| 11/6/2012 12:00 | 15.449 | 14.614 | 25.708 |
| 11/6/2012 12:15 | 15.4644 | 14.614 | 25.708 |
| 11/6/2012 12:30 | 15.4747 | 14.6085 | 25.708 |
| 11/6/2012 12:45 | 15.4797 | 14.6085 | 25.708 |
| 11/6/2012 13:00 | 15.49 | 14.603 | 25.708 |
| 11/6/2012 13:15 | 15.4951 | 14.5975 | 25.708 |
| 11/6/2012 13:30 | 15.5003 | 14.603 | 25.708 |
| 11/6/2012 13:45 | 15.5054 | 14.592 | 25.708 |
| 11/6/2012 14:00 | 15.5054 | 14.592 | 25.708 |
| 11/6/2012 14:15 | 15.5105 | 14.5864 | 25.708 |
| 11/6/2012 14:30 | 15.5208 | 14.592 | 25.708 |
| 11/6/2012 14:45 | 15.5208 | 14.5864 | 25.708 |
| 11/6/2012 15:00 | 15.526 | 14.592 | 25.708 |
| 11/6/2012 15:15 | 15.5311 | 14.5975 | 25.708 |
| 11/6/2012 15:30 | 15.5311 | 14.5864 | 25.708 |
| 11/6/2012 15:45 | 15.5311 | 14.592 | 25.708 |
| 11/6/2012 16:00 | 15.526 | 14.592 | 25.708 |
| 11/6/2012 16:15 | 15.5208 | 14.5975 | 25.708 |
| 11/6/2012 16:30 | 15.5157 | 14.5975 | 25.708 |
| 11/6/2012 16:45 | 15.5105 | 14.5975 | 25.708 |
| 11/6/2012 17:00 | 15.5054 | 14.592 | 25.708 |
| 11/6/2012 17:15 | 15.4951 | 14.5975 | 25.708 |
| 11/6/2012 17:30 | 15.49 | 14.592 | 25.708 |
| 11/6/2012 17:45 | 15.4797 | 14.592 | 25.708 |
| 11/6/2012 18:00 | 15.4747 | 14.603 | 25.708 |
| 11/6/2012 18:15 | 15.4694 | 14.603 | 25.708 |
| 11/6/2012 18:30 | 15.4591 | 14.5975 | 25.708 |
| 11/6/2012 18:45 | 15.4541 | 14.5975 | 25.708 |
| 11/6/2012 19:00 | 15.449 | 14.603 | 25.708 |
| 11/6/2012 19:15 | 15.4335 | 14.603 | 25.708 |
| 11/6/2012 19:30 | 15.4284 | 14.603 | 25.708 |

| | | | |
|-----------------|---------|---------|--------|
| 11/6/2012 19:45 | 15.4284 | 14.6085 | 25.708 |
| 11/6/2012 20:00 | 15.4233 | 14.603 | 25.708 |
| 11/6/2012 20:15 | 15.4233 | 14.6085 | 25.708 |
| 11/6/2012 20:30 | 15.4181 | 14.6085 | 25.708 |
| 11/6/2012 20:45 | 15.4181 | 14.603 | 25.708 |
| 11/6/2012 21:00 | 15.4181 | 14.603 | 25.708 |
| 11/6/2012 21:15 | 15.4181 | 14.603 | 25.708 |
| 11/6/2012 21:30 | 15.4181 | 14.603 | 25.708 |
| 11/6/2012 21:45 | 15.4284 | 14.5975 | 25.708 |
| 11/6/2012 22:00 | 15.4284 | 14.5975 | 25.708 |
| 11/6/2012 22:15 | 15.4335 | 14.5975 | 25.708 |
| 11/6/2012 22:30 | 15.4387 | 14.603 | 25.708 |
| 11/6/2012 22:45 | 15.4438 | 14.592 | 25.708 |
| 11/6/2012 23:00 | 15.449 | 14.5975 | 25.708 |
| 11/6/2012 23:15 | 15.4591 | 14.592 | 25.708 |
| 11/6/2012 23:30 | 15.4591 | 14.592 | 25.708 |
| 11/6/2012 23:45 | 15.4644 | 14.592 | 25.708 |
| 11/7/2012 0:00 | 15.4644 | 14.592 | 25.708 |
| 11/7/2012 0:15 | 15.4644 | 14.592 | 25.708 |
| 11/7/2012 0:30 | 15.4644 | 14.592 | 25.708 |
| 11/7/2012 0:45 | 15.4591 | 14.592 | 25.708 |
| 11/7/2012 1:00 | 15.4541 | 14.5808 | 25.708 |
| 11/7/2012 1:15 | 15.449 | 14.5864 | 25.708 |
| 11/7/2012 1:30 | 15.4335 | 14.5808 | 25.708 |
| 11/7/2012 1:45 | 15.4284 | 14.5808 | 25.708 |
| 11/7/2012 2:00 | 15.4233 | 14.5808 | 25.708 |
| 11/7/2012 2:15 | 15.4181 | 14.5808 | 25.708 |
| 11/7/2012 2:30 | 15.4027 | 14.5808 | 25.708 |
| 11/7/2012 2:45 | 15.3976 | 14.5808 | 25.708 |
| 11/7/2012 3:00 | 15.3821 | 14.5808 | 25.708 |
| 11/7/2012 3:15 | 15.372 | 14.5753 | 25.708 |
| 11/7/2012 3:30 | 15.3617 | 14.5753 | 25.708 |
| 11/7/2012 3:45 | 15.3463 | 14.5808 | 25.708 |
| 11/7/2012 4:00 | 15.3308 | 14.5808 | 25.708 |
| 11/7/2012 4:15 | 15.3154 | 14.5808 | 25.708 |
| 11/7/2012 4:30 | 15.3 | 14.5864 | 25.708 |
| 11/7/2012 4:45 | 15.2897 | 14.5864 | 25.708 |
| 11/7/2012 5:00 | 15.2847 | 14.5864 | 25.708 |
| 11/7/2012 5:15 | 15.2641 | 14.592 | 25.708 |
| 11/7/2012 5:30 | 15.259 | 14.592 | 25.708 |
| 11/7/2012 5:45 | 15.2538 | 14.592 | 25.708 |
| 11/7/2012 6:00 | 15.2384 | 14.5975 | 25.708 |
| 11/7/2012 6:15 | 15.2281 | 14.5975 | 25.708 |
| 11/7/2012 6:30 | 15.2179 | 14.5975 | 25.708 |
| 11/7/2012 6:45 | 15.2127 | 14.5975 | 25.708 |
| 11/7/2012 7:00 | 15.2076 | 14.5975 | 25.708 |
| 11/7/2012 7:15 | 15.2076 | 14.6085 | 25.708 |
| 11/7/2012 7:30 | 15.2076 | 14.6085 | 25.708 |
| 11/7/2012 7:45 | 15.1973 | 14.6085 | 25.708 |
| 11/7/2012 8:00 | 15.2024 | 14.6085 | 25.708 |
| 11/7/2012 8:15 | 15.2076 | 14.6085 | 25.708 |
| 11/7/2012 8:30 | 15.2127 | 14.614 | 25.708 |
| 11/7/2012 8:45 | 15.2127 | 14.614 | 25.708 |
| 11/7/2012 9:00 | 15.2281 | 14.6197 | 25.708 |
| 11/7/2012 9:15 | 15.2384 | 14.6197 | 25.708 |
| 11/7/2012 9:30 | 15.2487 | 14.6197 | 25.708 |
| 11/7/2012 9:45 | 15.2693 | 14.6197 | 25.708 |
| 11/7/2012 10:00 | 15.2744 | 14.6197 | 25.708 |
| 11/7/2012 10:15 | 15.295 | 14.6197 | 25.708 |
| 11/7/2012 10:30 | 15.3051 | 14.6085 | 25.708 |
| 11/7/2012 10:45 | 15.3206 | 14.6085 | 25.708 |

| | | | |
|-----------------|---------|---------|--------|
| 11/7/2012 11:00 | 15.336 | 14.603 | 25.708 |
| 11/7/2012 11:15 | 15.3514 | 14.603 | 25.708 |
| 11/7/2012 11:30 | 15.3667 | 14.592 | 25.708 |
| 11/7/2012 11:45 | 15.377 | 14.592 | 25.708 |
| 11/7/2012 12:00 | 15.3873 | 14.592 | 25.708 |
| 11/7/2012 12:15 | 15.4027 | 14.5864 | 25.708 |
| 11/7/2012 12:30 | 15.413 | 14.5864 | 25.708 |
| 11/7/2012 12:45 | 15.4284 | 14.5864 | 25.708 |
| 11/7/2012 13:00 | 15.4335 | 14.5864 | 25.708 |
| 11/7/2012 13:15 | 15.4438 | 14.5753 | 25.708 |
| 11/7/2012 13:30 | 15.4591 | 14.5753 | 25.708 |
| 11/7/2012 13:45 | 15.4694 | 14.5753 | 25.708 |
| 11/7/2012 14:00 | 15.4747 | 14.5698 | 25.708 |
| 11/7/2012 14:15 | 15.4797 | 14.5698 | 25.708 |
| 11/7/2012 14:30 | 15.4848 | 14.5643 | 25.708 |
| 11/7/2012 14:45 | 15.49 | 14.5698 | 25.708 |
| 11/7/2012 15:00 | 15.49 | 14.5698 | 25.708 |
| 11/7/2012 15:15 | 15.4951 | 14.5587 | 25.708 |
| 11/7/2012 15:30 | 15.4951 | 14.5643 | 25.708 |
| 11/7/2012 15:45 | 15.49 | 14.5587 | 25.708 |
| 11/7/2012 16:00 | 15.5003 | 14.5643 | 25.708 |
| 11/7/2012 16:15 | 15.4951 | 14.5698 | 25.708 |
| 11/7/2012 16:30 | 15.4951 | 14.5753 | 25.708 |
| 11/7/2012 16:45 | 15.4951 | 14.5753 | 25.708 |
| 11/7/2012 17:00 | 15.49 | 14.5753 | 25.708 |
| 11/7/2012 17:15 | 15.4848 | 14.5864 | 25.708 |
| 11/7/2012 17:30 | 15.4797 | 14.5808 | 25.708 |
| 11/7/2012 17:45 | 15.4747 | 14.5864 | 25.708 |
| 11/7/2012 18:00 | 15.4644 | 14.5864 | 25.708 |
| 11/7/2012 18:15 | 15.449 | 14.5864 | 25.708 |
| 11/7/2012 18:30 | 15.4438 | 14.5975 | 25.708 |
| 11/7/2012 18:45 | 15.4387 | 14.592 | 25.708 |
| 11/7/2012 19:00 | 15.4284 | 14.5975 | 25.708 |
| 11/7/2012 19:15 | 15.413 | 14.603 | 25.708 |
| 11/7/2012 19:30 | 15.4078 | 14.6085 | 25.708 |
| 11/7/2012 19:45 | 15.4027 | 14.6085 | 25.708 |
| 11/7/2012 20:00 | 15.3924 | 14.6085 | 25.708 |
| 11/7/2012 20:15 | 15.3924 | 14.614 | 25.708 |
| 11/7/2012 20:30 | 15.3873 | 14.603 | 25.708 |
| 11/7/2012 20:45 | 15.3873 | 14.6085 | 25.708 |
| 11/7/2012 21:00 | 15.377 | 14.6085 | 25.708 |
| 11/7/2012 21:15 | 15.377 | 14.6085 | 25.708 |
| 11/7/2012 21:30 | 15.3821 | 14.6085 | 25.708 |
| 11/7/2012 21:45 | 15.3821 | 14.6085 | 25.708 |
| 11/7/2012 22:00 | 15.3873 | 14.6085 | 25.708 |
| 11/7/2012 22:15 | 15.3924 | 14.603 | 25.708 |
| 11/7/2012 22:30 | 15.3924 | 14.6085 | 25.708 |
| 11/7/2012 22:45 | 15.4027 | 14.603 | 25.708 |
| 11/7/2012 23:00 | 15.4078 | 14.6085 | 25.708 |
| 11/7/2012 23:15 | 15.4181 | 14.6085 | 25.708 |
| 11/7/2012 23:30 | 15.4233 | 14.603 | 25.708 |
| 11/7/2012 23:45 | 15.4284 | 14.603 | 25.708 |
| 11/8/2012 0:00 | 15.4387 | 14.603 | 25.708 |
| 11/8/2012 0:15 | 15.4438 | 14.603 | 25.708 |
| 11/8/2012 0:30 | 15.4438 | 14.5975 | 25.708 |
| 11/8/2012 0:45 | 15.449 | 14.592 | 25.708 |
| 11/8/2012 1:00 | 15.4541 | 14.5975 | 25.708 |
| 11/8/2012 1:15 | 15.4541 | 14.5975 | 25.708 |
| 11/8/2012 1:30 | 15.4591 | 14.5975 | 25.708 |
| 11/8/2012 1:45 | 15.4591 | 14.5975 | 25.708 |
| 11/8/2012 2:00 | 15.4591 | 14.5975 | 25.708 |

| | | | |
|-----------------|---------|---------|--------|
| 11/8/2012 2:15 | 15.449 | 14.592 | 25.708 |
| 11/8/2012 2:30 | 15.449 | 14.5864 | 25.708 |
| 11/8/2012 2:45 | 15.4335 | 14.5864 | 25.708 |
| 11/8/2012 3:00 | 15.4335 | 14.5864 | 25.708 |
| 11/8/2012 3:15 | 15.4181 | 14.5864 | 25.708 |
| 11/8/2012 3:30 | 15.4181 | 14.5864 | 25.708 |
| 11/8/2012 3:45 | 15.4078 | 14.5864 | 25.708 |
| 11/8/2012 4:00 | 15.3976 | 14.5864 | 25.708 |
| 11/8/2012 4:15 | 15.3873 | 14.5975 | 25.708 |
| 11/8/2012 4:30 | 15.3821 | 14.5975 | 25.708 |
| 11/8/2012 4:45 | 15.3617 | 14.5975 | 25.708 |
| 11/8/2012 5:00 | 15.3463 | 14.5975 | 25.708 |
| 11/8/2012 5:15 | 15.3411 | 14.5975 | 25.708 |
| 11/8/2012 5:30 | 15.3308 | 14.603 | 25.708 |
| 11/8/2012 5:45 | 15.3206 | 14.6085 | 25.708 |
| 11/8/2012 6:00 | 15.3051 | 14.6085 | 25.708 |
| 11/8/2012 6:15 | 15.295 | 14.6085 | 25.708 |
| 11/8/2012 6:30 | 15.2897 | 14.614 | 25.708 |
| 11/8/2012 6:45 | 15.2847 | 14.6197 | 25.708 |
| 11/8/2012 7:00 | 15.2794 | 14.6197 | 25.708 |
| 11/8/2012 7:15 | 15.2693 | 14.6252 | 25.708 |
| 11/8/2012 7:30 | 15.2693 | 14.6252 | 25.708 |
| 11/8/2012 7:45 | 15.259 | 14.6252 | 25.708 |
| 11/8/2012 8:00 | 15.259 | 14.6252 | 25.708 |
| 11/8/2012 8:15 | 15.2538 | 14.6252 | 25.708 |
| 11/8/2012 8:30 | 15.2487 | 14.6252 | 25.708 |
| 11/8/2012 8:45 | 15.2538 | 14.6252 | 25.708 |
| 11/8/2012 9:00 | 15.2487 | 14.6252 | 25.708 |
| 11/8/2012 9:15 | 15.2538 | 14.6252 | 25.708 |
| 11/8/2012 9:30 | 15.2641 | 14.614 | 25.708 |
| 11/8/2012 9:45 | 15.2641 | 14.6197 | 25.708 |
| 11/8/2012 10:00 | 15.2693 | 14.6252 | 25.708 |
| 11/8/2012 10:15 | 15.2897 | 14.614 | 25.708 |
| 11/8/2012 10:30 | 15.295 | 14.614 | 25.708 |
| 11/8/2012 10:45 | 15.3051 | 14.6085 | 25.708 |
| 11/8/2012 11:00 | 15.3154 | 14.603 | 25.708 |
| 11/8/2012 11:15 | 15.3308 | 14.603 | 25.708 |
| 11/8/2012 11:30 | 15.336 | 14.603 | 25.708 |
| 11/8/2012 11:45 | 15.3514 | 14.5975 | 25.708 |
| 11/8/2012 12:00 | 15.3617 | 14.5975 | 25.708 |
| 11/8/2012 12:15 | 15.372 | 14.5864 | 25.708 |
| 11/8/2012 12:30 | 15.3821 | 14.592 | 25.708 |
| 11/8/2012 12:45 | 15.3976 | 14.5808 | 25.708 |
| 11/8/2012 13:00 | 15.413 | 14.5808 | 25.708 |
| 11/8/2012 13:15 | 15.4181 | 14.5808 | 25.708 |
| 11/8/2012 13:30 | 15.4335 | 14.5808 | 25.708 |
| 11/8/2012 13:45 | 15.449 | 14.5808 | 25.708 |
| 11/8/2012 14:00 | 15.4591 | 14.5808 | 25.708 |
| 11/8/2012 14:15 | 15.4747 | 14.5808 | 25.708 |
| 11/8/2012 14:30 | 15.4797 | 14.5753 | 25.708 |
| 11/8/2012 14:45 | 15.49 | 14.5753 | 25.708 |
| 11/8/2012 15:00 | 15.5054 | 14.5753 | 25.708 |
| 11/8/2012 15:15 | 15.5157 | 14.5753 | 25.708 |
| 11/8/2012 15:30 | 15.5208 | 14.5753 | 25.708 |
| 11/8/2012 15:45 | 15.5311 | 14.5698 | 25.708 |
| 11/8/2012 16:00 | 15.5311 | 14.5753 | 25.708 |
| 11/8/2012 16:15 | 15.5362 | 14.5753 | 25.708 |
| 11/8/2012 16:30 | 15.5362 | 14.5753 | 25.708 |
| 11/8/2012 16:45 | 15.5362 | 14.5808 | 25.708 |
| 11/8/2012 17:00 | 15.526 | 14.5864 | 25.708 |
| 11/8/2012 17:15 | 15.5311 | 14.5808 | 25.708 |

| | | | |
|-----------------|---------|---------|--------|
| 11/8/2012 17:30 | 15.5208 | 14.5808 | 25.708 |
| 11/8/2012 17:45 | 15.5208 | 14.5808 | 25.708 |
| 11/8/2012 18:00 | 15.5054 | 14.5864 | 25.708 |
| 11/8/2012 18:15 | 15.5003 | 14.5864 | 25.708 |
| 11/8/2012 18:30 | 15.4848 | 14.5864 | 25.708 |
| 11/8/2012 18:45 | 15.4747 | 14.592 | 25.708 |
| 11/8/2012 19:00 | 15.4644 | 14.592 | 25.708 |
| 11/8/2012 19:15 | 15.4541 | 14.592 | 25.708 |
| 11/8/2012 19:30 | 15.4387 | 14.592 | 25.708 |
| 11/8/2012 19:45 | 15.4284 | 14.5975 | 25.708 |
| 11/8/2012 20:00 | 15.4233 | 14.603 | 25.708 |
| 11/8/2012 20:15 | 15.413 | 14.603 | 25.708 |
| 11/8/2012 20:30 | 15.4027 | 14.5975 | 25.708 |
| 11/8/2012 20:45 | 15.3976 | 14.603 | 25.708 |
| 11/8/2012 21:00 | 15.3873 | 14.603 | 25.708 |
| 11/8/2012 21:15 | 15.377 | 14.5975 | 25.708 |
| 11/8/2012 21:30 | 15.372 | 14.5975 | 25.708 |
| 11/8/2012 21:45 | 15.3617 | 14.5975 | 25.708 |
| 11/8/2012 22:00 | 15.3617 | 14.5975 | 25.708 |
| 11/8/2012 22:15 | 15.3565 | 14.5975 | 25.708 |
| 11/8/2012 22:30 | 15.3565 | 14.5975 | 25.708 |
| 11/8/2012 22:45 | 15.3617 | 14.5975 | 25.708 |
| 11/8/2012 23:00 | 15.3667 | 14.5975 | 25.708 |
| 11/8/2012 23:15 | 15.372 | 14.5975 | 25.708 |
| 11/8/2012 23:30 | 15.3667 | 14.5975 | 25.708 |
| 11/8/2012 23:45 | 15.377 | 14.5975 | 25.708 |
| 11/9/2012 0:00 | 15.3924 | 14.592 | 25.708 |
| 11/9/2012 0:15 | 15.3924 | 14.592 | 25.708 |
| 11/9/2012 0:30 | 15.3976 | 14.592 | 25.708 |
| 11/9/2012 0:45 | 15.413 | 14.5975 | 25.708 |
| 11/9/2012 1:00 | 15.4181 | 14.5864 | 25.708 |
| 11/9/2012 1:15 | 15.4233 | 14.5864 | 25.708 |
| 11/9/2012 1:30 | 15.4335 | 14.592 | 25.708 |
| 11/9/2012 1:45 | 15.4335 | 14.5864 | 25.708 |
| 11/9/2012 2:00 | 15.4387 | 14.5864 | 25.708 |
| 11/9/2012 2:15 | 15.4438 | 14.5808 | 25.708 |
| 11/9/2012 2:30 | 15.4438 | 14.592 | 25.708 |
| 11/9/2012 2:45 | 15.4541 | 14.5975 | 25.708 |
| 11/9/2012 3:00 | 15.4644 | 14.5864 | 25.708 |
| 11/9/2012 3:15 | 15.4591 | 14.5864 | 25.708 |
| 11/9/2012 3:30 | 15.4591 | 14.592 | 25.708 |
| 11/9/2012 3:45 | 15.4591 | 14.5864 | 25.708 |
| 11/9/2012 4:00 | 15.4541 | 14.592 | 25.708 |
| 11/9/2012 4:15 | 15.4541 | 14.592 | 25.708 |
| 11/9/2012 4:30 | 15.4438 | 14.614 | 25.708 |
| 11/9/2012 4:45 | 15.449 | 14.5975 | 25.708 |
| 11/9/2012 5:00 | 15.4335 | 14.603 | 25.708 |
| 11/9/2012 5:15 | 15.4284 | 14.603 | 25.708 |
| 11/9/2012 5:30 | 15.413 | 14.603 | 25.708 |
| 11/9/2012 5:45 | 15.3976 | 14.6085 | 25.708 |
| 11/9/2012 6:00 | 15.3976 | 14.614 | 25.708 |
| 11/9/2012 6:15 | 15.3873 | 14.6197 | 25.708 |
| 11/9/2012 6:30 | 15.377 | 14.614 | 25.708 |
| 11/9/2012 6:45 | 15.3617 | 14.614 | 25.708 |
| 11/9/2012 7:00 | 15.3565 | 14.6197 | 25.708 |
| 11/9/2012 7:15 | 15.3463 | 14.6197 | 25.708 |
| 11/9/2012 7:30 | 15.3411 | 14.6307 | 25.708 |
| 11/9/2012 7:45 | 15.336 | 14.6197 | 25.708 |
| 11/9/2012 8:00 | 15.3257 | 14.6197 | 25.708 |
| 11/9/2012 8:15 | 15.3206 | 14.6307 | 25.708 |
| 11/9/2012 8:30 | 15.3103 | 14.6307 | 25.708 |

| | | | |
|-----------------|---------|---------|--------|
| 11/9/2012 8:45 | 15.3103 | 14.6307 | 25.708 |
| 11/9/2012 9:00 | 15.3103 | 14.6362 | 25.708 |
| 11/9/2012 9:15 | 15.3051 | 14.6307 | 25.708 |
| 11/9/2012 9:30 | 15.295 | 14.6307 | 25.708 |
| 11/9/2012 9:45 | 15.295 | 14.6252 | 25.708 |
| 11/9/2012 10:00 | 15.295 | 14.6252 | 25.708 |
| 11/9/2012 10:15 | 15.3 | 14.6307 | 25.708 |
| 11/9/2012 10:30 | 15.3 | 14.6252 | 25.708 |
| 11/9/2012 10:45 | 15.3051 | 14.6197 | 25.708 |
| 11/9/2012 11:00 | 15.3154 | 14.6197 | 25.708 |
| 11/9/2012 11:15 | 15.3154 | 14.6197 | 25.708 |
| 11/9/2012 11:30 | 15.3308 | 14.6197 | 25.708 |
| 11/9/2012 11:45 | 15.3463 | 14.6197 | 25.708 |
| 11/9/2012 12:00 | 15.3565 | 14.614 | 25.708 |
| 11/9/2012 12:15 | 15.3667 | 14.614 | 25.708 |
| 11/9/2012 12:30 | 15.372 | 14.603 | 25.708 |
| 11/9/2012 12:45 | 15.3873 | 14.6085 | 25.708 |
| 11/9/2012 13:00 | 15.3976 | 14.603 | 25.708 |
| 11/9/2012 13:15 | 15.4078 | 14.603 | 25.708 |
| 11/9/2012 13:30 | 15.4233 | 14.5975 | 25.708 |
| 11/9/2012 13:45 | 15.4335 | 14.592 | 25.708 |
| 11/9/2012 14:00 | 15.4438 | 14.5975 | 25.708 |
| 11/9/2012 14:15 | 15.4591 | 14.5975 | 25.708 |
| 11/9/2012 14:30 | 15.4694 | 14.5975 | 25.708 |
| 11/9/2012 14:45 | 15.49 | 14.5975 | 25.708 |
| 11/9/2012 15:00 | 15.4951 | 14.603 | 25.708 |
| 11/9/2012 15:15 | 15.5105 | 14.5975 | 25.708 |
| 11/9/2012 15:30 | 15.5157 | 14.5975 | 25.708 |
| 11/9/2012 15:45 | 15.5311 | 14.6085 | 25.708 |
| 11/9/2012 16:00 | 15.5362 | 14.603 | 25.708 |
| 11/9/2012 16:15 | 15.5465 | 14.603 | 25.708 |
| 11/9/2012 16:30 | 15.5517 | 14.603 | 25.708 |
| 11/9/2012 16:45 | 15.5618 | 14.603 | 25.708 |
| 11/9/2012 17:00 | 15.5618 | 14.6085 | 25.708 |
| 11/9/2012 17:15 | 15.5618 | 14.614 | 25.708 |
| 11/9/2012 17:30 | 15.5618 | 14.6085 | 25.708 |
| 11/9/2012 17:45 | 15.5567 | 14.614 | 25.708 |
| 11/9/2012 18:00 | 15.5517 | 14.6085 | 25.708 |
| 11/9/2012 18:15 | 15.5465 | 14.614 | 25.708 |
| 11/9/2012 18:30 | 15.5362 | 14.614 | 25.708 |
| 11/9/2012 18:45 | 15.526 | 14.6197 | 25.708 |
| 11/9/2012 19:00 | 15.5157 | 14.6252 | 25.708 |
| 11/9/2012 19:15 | 15.5054 | 14.6362 | 25.708 |
| 11/9/2012 19:30 | 15.4951 | 14.6307 | 25.708 |
| 11/9/2012 19:45 | 15.4848 | 14.6252 | 25.708 |
| 11/9/2012 20:00 | 15.4644 | 14.6307 | 25.708 |
| 11/9/2012 20:15 | 15.449 | 14.6307 | 25.708 |
| 11/9/2012 20:30 | 15.4387 | 14.6362 | 25.708 |
| 11/9/2012 20:45 | 15.4284 | 14.6362 | 25.708 |
| 11/9/2012 21:00 | 15.413 | 14.6417 | 25.708 |
| 11/9/2012 21:15 | 15.4027 | 14.6417 | 25.708 |
| 11/9/2012 21:30 | 15.3873 | 14.6417 | 25.708 |
| 11/9/2012 21:45 | 15.3821 | 14.6417 | 25.708 |
| 11/9/2012 22:00 | 15.372 | 14.6417 | 25.708 |
| 11/9/2012 22:15 | 15.3565 | 14.6362 | 25.708 |
| 11/9/2012 22:30 | 15.3514 | 14.6362 | 25.708 |
| 11/9/2012 22:45 | 15.3411 | 14.6362 | 25.708 |
| 11/9/2012 23:00 | 15.3411 | 14.6362 | 25.708 |
| 11/9/2012 23:15 | 15.336 | 14.6417 | 25.708 |
| 11/9/2012 23:30 | 15.3411 | 14.6362 | 25.708 |
| 11/9/2012 23:45 | 15.336 | 14.6307 | 25.708 |

| | | | |
|------------------|---------|---------|--------|
| 11/10/2012 0:00 | 15.3411 | 14.6362 | 25.708 |
| 11/10/2012 0:15 | 15.3463 | 14.6362 | 25.708 |
| 11/10/2012 0:30 | 15.3514 | 14.6307 | 25.708 |
| 11/10/2012 0:45 | 15.3617 | 14.6307 | 25.708 |
| 11/10/2012 1:00 | 15.372 | 14.6252 | 25.708 |
| 11/10/2012 1:15 | 15.3821 | 14.6307 | 25.708 |
| 11/10/2012 1:30 | 15.3924 | 14.6252 | 25.708 |
| 11/10/2012 1:45 | 15.3976 | 14.6307 | 25.708 |
| 11/10/2012 2:00 | 15.4078 | 14.6197 | 25.708 |
| 11/10/2012 2:15 | 15.4233 | 14.6252 | 25.708 |
| 11/10/2012 2:30 | 15.4284 | 14.6197 | 25.708 |
| 11/10/2012 2:45 | 15.4387 | 14.6197 | 25.708 |
| 11/10/2012 3:00 | 15.449 | 14.614 | 25.708 |
| 11/10/2012 3:15 | 15.4541 | 14.614 | 25.708 |
| 11/10/2012 3:30 | 15.4644 | 14.614 | 25.708 |
| 11/10/2012 3:45 | 15.4694 | 14.6085 | 25.708 |
| 11/10/2012 4:00 | 15.4797 | 14.6085 | 25.708 |
| 11/10/2012 4:15 | 15.4951 | 14.614 | 25.708 |
| 11/10/2012 4:30 | 15.4951 | 14.6197 | 25.708 |
| 11/10/2012 4:45 | 15.4951 | 14.6197 | 25.708 |
| 11/10/2012 5:00 | 15.5003 | 14.6252 | 25.708 |
| 11/10/2012 5:15 | 15.4951 | 14.6252 | 25.708 |
| 11/10/2012 5:30 | 15.4951 | 14.6252 | 25.708 |
| 11/10/2012 5:45 | 15.49 | 14.6252 | 25.708 |
| 11/10/2012 6:00 | 15.4848 | 14.6307 | 25.708 |
| 11/10/2012 6:15 | 15.4747 | 14.6307 | 25.708 |
| 11/10/2012 6:30 | 15.4694 | 14.6307 | 25.708 |
| 11/10/2012 6:45 | 15.4591 | 14.6362 | 25.708 |
| 11/10/2012 7:00 | 15.4541 | 14.6362 | 25.708 |
| 11/10/2012 7:15 | 15.449 | 14.6417 | 25.708 |
| 11/10/2012 7:30 | 15.4335 | 14.6417 | 25.708 |
| 11/10/2012 7:45 | 15.4233 | 14.6417 | 25.708 |
| 11/10/2012 8:00 | 15.4181 | 14.6417 | 25.708 |
| 11/10/2012 8:15 | 15.4078 | 14.6472 | 25.708 |
| 11/10/2012 8:30 | 15.3976 | 14.6417 | 25.708 |
| 11/10/2012 8:45 | 15.3924 | 14.6472 | 25.708 |
| 11/10/2012 9:00 | 15.3873 | 14.6472 | 25.708 |
| 11/10/2012 9:15 | 15.3821 | 14.6417 | 25.708 |
| 11/10/2012 9:30 | 15.3667 | 14.6472 | 25.708 |
| 11/10/2012 9:45 | 15.3667 | 14.6417 | 25.708 |
| 11/10/2012 10:00 | 15.3617 | 14.6472 | 25.708 |
| 11/10/2012 10:15 | 15.3565 | 14.6417 | 25.708 |
| 11/10/2012 10:30 | 15.3514 | 14.6417 | 25.708 |
| 11/10/2012 10:45 | 15.3565 | 14.6362 | 25.708 |
| 11/10/2012 11:00 | 15.3565 | 14.6307 | 25.708 |
| 11/10/2012 11:15 | 15.3565 | 14.6252 | 25.708 |
| 11/10/2012 11:30 | 15.3565 | 14.6307 | 25.708 |
| 11/10/2012 11:45 | 15.3617 | 14.6197 | 25.708 |
| 11/10/2012 12:00 | 15.3667 | 14.6197 | 25.708 |
| 11/10/2012 12:15 | 15.372 | 14.6197 | 25.708 |
| 11/10/2012 12:30 | 15.377 | 14.6197 | 25.708 |
| 11/10/2012 12:45 | 15.3924 | 14.6197 | 25.708 |
| 11/10/2012 13:00 | 15.4027 | 14.614 | 25.708 |
| 11/10/2012 13:15 | 15.4078 | 14.6085 | 25.708 |
| 11/10/2012 13:30 | 15.4233 | 14.6085 | 25.708 |
| 11/10/2012 13:45 | 15.4335 | 14.603 | 25.708 |
| 11/10/2012 14:00 | 15.449 | 14.603 | 25.708 |
| 11/10/2012 14:15 | 15.4591 | 14.5975 | 25.708 |
| 11/10/2012 14:30 | 15.4694 | 14.6085 | 25.708 |
| 11/10/2012 14:45 | 15.4797 | 14.5975 | 25.708 |
| 11/10/2012 15:00 | 15.5003 | 14.603 | 25.708 |

| | | | |
|------------------|---------|---------|--------|
| 11/10/2012 15:15 | 15.5105 | 14.5975 | 25.708 |
| 11/10/2012 15:30 | 15.526 | 14.603 | 25.708 |
| 11/10/2012 15:45 | 15.5414 | 14.603 | 25.708 |
| 11/10/2012 16:00 | 15.5414 | 14.603 | 25.708 |
| 11/10/2012 16:15 | 15.5517 | 14.6085 | 25.708 |
| 11/10/2012 16:30 | 15.5618 | 14.614 | 25.708 |
| 11/10/2012 16:45 | 15.5721 | 14.6085 | 25.708 |
| 11/10/2012 17:00 | 15.5721 | 14.6085 | 25.708 |
| 11/10/2012 17:15 | 15.5773 | 14.6085 | 25.708 |
| 11/10/2012 17:30 | 15.5773 | 14.6085 | 25.708 |
| 11/10/2012 17:45 | 15.5773 | 14.614 | 25.708 |
| 11/10/2012 18:00 | 15.5721 | 14.614 | 25.708 |
| 11/10/2012 18:15 | 15.567 | 14.614 | 25.708 |
| 11/10/2012 18:30 | 15.5618 | 14.614 | 25.708 |
| 11/10/2012 18:45 | 15.5517 | 14.6252 | 25.708 |
| 11/10/2012 19:00 | 15.5414 | 14.6252 | 25.708 |
| 11/10/2012 19:15 | 15.5311 | 14.6252 | 25.708 |
| 11/10/2012 19:30 | 15.5157 | 14.6252 | 25.708 |
| 11/10/2012 19:45 | 15.5003 | 14.6307 | 25.708 |
| 11/10/2012 20:00 | 15.49 | 14.6307 | 25.708 |
| 11/10/2012 20:15 | 15.4747 | 14.6307 | 25.708 |
| 11/10/2012 20:30 | 15.4591 | 14.6307 | 25.708 |
| 11/10/2012 20:45 | 15.4387 | 14.6307 | 25.708 |
| 11/10/2012 21:00 | 15.4181 | 14.6307 | 25.708 |
| 11/10/2012 21:15 | 15.4027 | 14.6307 | 25.708 |
| 11/10/2012 21:30 | 15.3821 | 14.6362 | 25.708 |
| 11/10/2012 21:45 | 15.3667 | 14.6307 | 25.708 |
| 11/10/2012 22:00 | 15.3514 | 14.6252 | 25.708 |
| 11/10/2012 22:15 | 15.336 | 14.6307 | 25.708 |
| 11/10/2012 22:30 | 15.3257 | 14.6307 | 25.708 |
| 11/10/2012 22:45 | 15.3154 | 14.6252 | 25.708 |
| 11/10/2012 23:00 | 15.3 | 14.6252 | 25.708 |
| 11/10/2012 23:15 | 15.2897 | 14.6252 | 25.708 |
| 11/10/2012 23:30 | 15.2794 | 14.6252 | 25.708 |
| 11/10/2012 23:45 | 15.2744 | 14.6197 | 25.708 |
| 11/11/2012 0:00 | 15.2693 | 14.614 | 25.708 |
| 11/11/2012 0:15 | 15.2641 | 14.6197 | 25.708 |
| 11/11/2012 0:30 | 15.2693 | 14.614 | 25.708 |
| 11/11/2012 0:45 | 15.2744 | 14.6197 | 25.708 |
| 11/11/2012 1:00 | 15.2794 | 14.6085 | 25.708 |
| 11/11/2012 1:15 | 15.2897 | 14.614 | 25.708 |
| 11/11/2012 1:30 | 15.3 | 14.6085 | 25.708 |
| 11/11/2012 1:45 | 15.3154 | 14.6085 | 25.708 |
| 11/11/2012 2:00 | 15.3257 | 14.6085 | 25.708 |
| 11/11/2012 2:15 | 15.3411 | 14.6085 | 25.708 |
| 11/11/2012 2:30 | 15.3617 | 14.603 | 25.708 |
| 11/11/2012 2:45 | 15.377 | 14.603 | 25.708 |
| 11/11/2012 3:00 | 15.3873 | 14.6085 | 25.708 |
| 11/11/2012 3:15 | 15.3976 | 14.603 | 25.708 |
| 11/11/2012 3:30 | 15.4233 | 14.603 | 25.708 |
| 11/11/2012 3:45 | 15.4335 | 14.6085 | 25.708 |
| 11/11/2012 4:00 | 15.4541 | 14.603 | 25.708 |
| 11/11/2012 4:15 | 15.4694 | 14.614 | 25.708 |
| 11/11/2012 4:30 | 15.4797 | 14.603 | 25.708 |
| 11/11/2012 4:45 | 15.4951 | 14.6085 | 25.708 |
| 11/11/2012 5:00 | 15.5105 | 14.6085 | 25.708 |
| 11/11/2012 5:15 | 15.5157 | 14.614 | 25.708 |
| 11/11/2012 5:30 | 15.5208 | 14.6197 | 25.708 |
| 11/11/2012 5:45 | 15.526 | 14.614 | 25.708 |
| 11/11/2012 6:00 | 15.5311 | 14.6197 | 25.708 |
| 11/11/2012 6:15 | 15.5311 | 14.6197 | 25.708 |

| | | | |
|------------------|---------|---------|--------|
| 11/11/2012 6:30 | 15.5311 | 14.6252 | 25.708 |
| 11/11/2012 6:45 | 15.5311 | 14.6252 | 25.708 |
| 11/11/2012 7:00 | 15.526 | 14.6252 | 25.708 |
| 11/11/2012 7:15 | 15.5157 | 14.6252 | 25.708 |
| 11/11/2012 7:30 | 15.5157 | 14.6362 | 25.708 |
| 11/11/2012 7:45 | 15.5105 | 14.6362 | 25.708 |
| 11/11/2012 8:00 | 15.5003 | 14.6362 | 25.708 |
| 11/11/2012 8:15 | 15.4951 | 14.6417 | 25.708 |
| 11/11/2012 8:30 | 15.49 | 14.6362 | 25.708 |
| 11/11/2012 8:45 | 15.4797 | 14.6417 | 25.708 |
| 11/11/2012 9:00 | 15.4694 | 14.6362 | 25.708 |
| 11/11/2012 9:15 | 15.4644 | 14.6362 | 25.708 |
| 11/11/2012 9:30 | 15.4541 | 14.6362 | 25.708 |
| 11/11/2012 9:45 | 15.4438 | 14.6417 | 25.708 |
| 11/11/2012 10:00 | 15.4335 | 14.6417 | 25.708 |
| 11/11/2012 10:15 | 15.4233 | 14.6362 | 25.708 |
| 11/11/2012 10:30 | 15.4078 | 14.6307 | 25.708 |
| 11/11/2012 10:45 | 15.4078 | 14.6252 | 25.708 |
| 11/11/2012 11:00 | 15.4027 | 14.6252 | 25.708 |
| 11/11/2012 11:15 | 15.3976 | 14.6197 | 25.708 |
| 11/11/2012 11:30 | 15.3924 | 14.614 | 25.708 |
| 11/11/2012 11:45 | 15.3873 | 14.614 | 25.708 |
| 11/11/2012 12:00 | 15.3873 | 14.6085 | 25.708 |
| 11/11/2012 12:15 | 15.3821 | 14.614 | 25.708 |
| 11/11/2012 12:30 | 15.3821 | 14.6085 | 25.708 |
| 11/11/2012 12:45 | 15.3873 | 14.6085 | 25.708 |
| 11/11/2012 13:00 | 15.3976 | 14.6085 | 25.708 |
| 11/11/2012 13:15 | 15.4027 | 14.603 | 25.708 |
| 11/11/2012 13:30 | 15.413 | 14.5975 | 25.708 |
| 11/11/2012 13:45 | 15.4181 | 14.5975 | 25.708 |
| 11/11/2012 14:00 | 15.4284 | 14.5975 | 25.708 |
| 11/11/2012 14:15 | 15.4438 | 14.5975 | 25.708 |
| 11/11/2012 14:30 | 15.4541 | 14.592 | 25.708 |
| 11/11/2012 14:45 | 15.4694 | 14.592 | 25.708 |
| 11/11/2012 15:00 | 15.4848 | 14.5975 | 25.708 |
| 11/11/2012 15:15 | 15.4951 | 14.5975 | 25.708 |
| 11/11/2012 15:30 | 15.5105 | 14.5975 | 25.708 |
| 11/11/2012 15:45 | 15.526 | 14.592 | 25.708 |
| 11/11/2012 16:00 | 15.5362 | 14.592 | 25.708 |
| 11/11/2012 16:15 | 15.5465 | 14.592 | 25.708 |
| 11/11/2012 16:30 | 15.5517 | 14.5975 | 25.708 |
| 11/11/2012 16:45 | 15.5618 | 14.5975 | 25.708 |
| 11/11/2012 17:00 | 15.5721 | 14.5975 | 25.708 |
| 11/11/2012 17:15 | 15.5773 | 14.603 | 25.708 |
| 11/11/2012 17:30 | 15.5875 | 14.6085 | 25.708 |
| 11/11/2012 17:45 | 15.5875 | 14.603 | 25.708 |
| 11/11/2012 18:00 | 15.5927 | 14.614 | 25.708 |
| 11/11/2012 18:15 | 15.5824 | 14.614 | 25.708 |
| 11/11/2012 18:30 | 15.5824 | 14.614 | 25.708 |
| 11/11/2012 18:45 | 15.5773 | 14.6197 | 25.708 |
| 11/11/2012 19:00 | 15.5618 | 14.6197 | 25.708 |
| 11/11/2012 19:15 | 15.5567 | 14.6197 | 25.708 |
| 11/11/2012 19:30 | 15.5414 | 14.6197 | 25.708 |
| 11/11/2012 19:45 | 15.5311 | 14.6252 | 25.708 |
| 11/11/2012 20:00 | 15.5157 | 14.6252 | 25.708 |
| 11/11/2012 20:15 | 15.5003 | 14.6307 | 25.708 |
| 11/11/2012 20:30 | 15.4797 | 14.6362 | 25.708 |
| 11/11/2012 20:45 | 15.4644 | 14.6362 | 25.708 |
| 11/11/2012 21:00 | 15.449 | 14.6362 | 25.708 |
| 11/11/2012 21:15 | 15.4233 | 14.6362 | 25.708 |
| 11/11/2012 21:30 | 15.4027 | 14.6362 | 25.708 |

| | | | |
|------------------|---------|---------|--------|
| 11/11/2012 21:45 | 15.3821 | 14.6362 | 25.708 |
| 11/11/2012 22:00 | 15.3617 | 14.6362 | 25.708 |
| 11/11/2012 22:15 | 15.3308 | 14.6307 | 25.708 |
| 11/11/2012 22:30 | 15.3206 | 14.6362 | 25.708 |
| 11/11/2012 22:45 | 15.3 | 14.6307 | 25.708 |
| 11/11/2012 23:00 | 15.2794 | 14.6307 | 25.708 |
| 11/11/2012 23:15 | 15.2641 | 14.6307 | 25.708 |
| 11/11/2012 23:30 | 15.2538 | 14.6307 | 25.708 |
| 11/11/2012 23:45 | 15.2384 | 14.6307 | 25.708 |
| 11/12/2012 0:00 | 15.2281 | 14.6307 | 25.708 |
| 11/12/2012 0:15 | 15.2127 | 14.6307 | 25.708 |
| 11/12/2012 0:30 | 15.2076 | 14.6197 | 25.708 |
| 11/12/2012 0:45 | 15.1973 | 14.6252 | 25.708 |
| 11/12/2012 1:00 | 15.1923 | 14.6252 | 25.708 |
| 11/12/2012 1:15 | 15.1923 | 14.6252 | 25.708 |
| 11/12/2012 1:30 | 15.1973 | 14.6197 | 25.708 |
| 11/12/2012 1:45 | 15.2076 | 14.6197 | 25.708 |
| 11/12/2012 2:00 | 15.2127 | 14.6252 | 25.708 |
| 11/12/2012 2:15 | 15.2281 | 14.6197 | 25.708 |
| 11/12/2012 2:30 | 15.2384 | 14.6197 | 25.708 |
| 11/12/2012 2:45 | 15.2538 | 14.6197 | 25.708 |
| 11/12/2012 3:00 | 15.2744 | 14.6197 | 25.708 |
| 11/12/2012 3:15 | 15.295 | 14.6197 | 25.708 |
| 11/12/2012 3:30 | 15.3154 | 14.614 | 25.708 |
| 11/12/2012 3:45 | 15.336 | 14.6197 | 25.708 |
| 11/12/2012 4:00 | 15.3617 | 14.6197 | 25.708 |
| 11/12/2012 4:15 | 15.377 | 14.6197 | 25.708 |
| 11/12/2012 4:30 | 15.4078 | 14.614 | 25.708 |
| 11/12/2012 4:45 | 15.4233 | 14.614 | 25.708 |
| 11/12/2012 5:00 | 15.4387 | 14.6197 | 25.708 |
| 11/12/2012 5:15 | 15.4644 | 14.6252 | 25.708 |
| 11/12/2012 5:30 | 15.4747 | 14.6197 | 25.708 |
| 11/12/2012 5:45 | 15.4951 | 14.6252 | 25.708 |
| 11/12/2012 6:00 | 15.5054 | 14.6252 | 25.708 |
| 11/12/2012 6:15 | 15.5157 | 14.6307 | 25.708 |
| 11/12/2012 6:30 | 15.5208 | 14.6252 | 25.708 |
| 11/12/2012 6:45 | 15.5311 | 14.6307 | 25.708 |
| 11/12/2012 7:00 | 15.5362 | 14.6307 | 25.708 |
| 11/12/2012 7:15 | 15.5414 | 14.6307 | 25.708 |
| 11/12/2012 7:30 | 15.5414 | 14.6362 | 25.708 |
| 11/12/2012 7:45 | 15.5362 | 14.6362 | 25.708 |
| 11/12/2012 8:00 | 15.5414 | 14.6362 | 25.708 |
| 11/12/2012 8:15 | 15.5362 | 14.6417 | 25.708 |
| 11/12/2012 8:30 | 15.5311 | 14.6417 | 25.708 |
| 11/12/2012 8:45 | 15.526 | 14.6417 | 25.708 |
| 11/12/2012 9:00 | 15.5157 | 14.6417 | 25.708 |
| 11/12/2012 9:15 | 15.5054 | 14.6472 | 25.708 |
| 11/12/2012 9:30 | 15.4951 | 14.6417 | 25.708 |
| 11/12/2012 9:45 | 15.4848 | 14.6417 | 25.708 |
| 11/12/2012 10:00 | 15.4747 | 14.6417 | 25.708 |
| 11/12/2012 10:15 | 15.4694 | 14.6362 | 25.708 |
| 11/12/2012 10:30 | 15.4541 | 14.6362 | 25.708 |
| 11/12/2012 10:45 | 15.449 | 14.6362 | 25.708 |
| 11/12/2012 11:00 | 15.4387 | 14.6252 | 25.708 |
| 11/12/2012 11:15 | 15.4233 | 14.6197 | 25.708 |
| 11/12/2012 11:30 | 15.413 | 14.6252 | 25.708 |
| 11/12/2012 11:45 | 15.4078 | 14.6252 | 25.708 |
| 11/12/2012 12:00 | 15.3976 | 14.6197 | 25.708 |
| 11/12/2012 12:15 | 15.3924 | 14.614 | 25.708 |
| 11/12/2012 12:30 | 15.3873 | 14.614 | 25.708 |
| 11/12/2012 12:45 | 15.3924 | 14.6085 | 25.708 |

| | | | |
|------------------|---------|---------|--------|
| 11/12/2012 13:00 | 15.3873 | 14.603 | 25.708 |
| 11/12/2012 13:15 | 15.3924 | 14.603 | 25.708 |
| 11/12/2012 13:30 | 15.4027 | 14.5975 | 25.708 |
| 11/12/2012 13:45 | 15.4078 | 14.603 | 25.708 |
| 11/12/2012 14:00 | 15.4181 | 14.5975 | 25.708 |
| 11/12/2012 14:15 | 15.4233 | 14.6085 | 25.708 |
| 11/12/2012 14:30 | 15.4387 | 14.5975 | 25.708 |
| 11/12/2012 14:45 | 15.4541 | 14.5975 | 25.708 |
| 11/12/2012 15:00 | 15.4644 | 14.5975 | 25.708 |
| 11/12/2012 15:15 | 15.4797 | 14.5975 | 25.708 |
| 11/12/2012 15:30 | 15.4951 | 14.5975 | 25.708 |
| 11/12/2012 15:45 | 15.5105 | 14.603 | 25.708 |
| 11/12/2012 16:00 | 15.5311 | 14.6085 | 25.708 |
| 11/12/2012 16:15 | 15.5465 | 14.6085 | 25.708 |
| 11/12/2012 16:30 | 15.5618 | 14.5975 | 25.708 |
| 11/12/2012 16:45 | 15.5773 | 14.6085 | 25.708 |
| 11/12/2012 17:00 | 15.5927 | 14.6085 | 25.708 |
| 11/12/2012 17:15 | 15.5978 | 14.6085 | 25.708 |
| 11/12/2012 17:30 | 15.6184 | 14.6085 | 25.708 |
| 11/12/2012 17:45 | 15.6184 | 14.614 | 25.708 |
| 11/12/2012 18:00 | 15.6235 | 14.6197 | 25.708 |
| 11/12/2012 18:15 | 15.6287 | 14.6252 | 25.708 |
| 11/12/2012 18:30 | 15.6235 | 14.6197 | 25.708 |
| 11/12/2012 18:45 | 15.6184 | 14.6307 | 25.708 |
| 11/12/2012 19:00 | 15.6235 | 14.6252 | 25.708 |
| 11/12/2012 19:15 | 15.6132 | 14.6362 | 25.708 |
| 11/12/2012 19:30 | 15.603 | 14.6362 | 25.708 |
| 11/12/2012 19:45 | 15.5927 | 14.6362 | 25.708 |
| 11/12/2012 20:00 | 15.5721 | 14.6417 | 25.708 |
| 11/12/2012 20:15 | 15.5567 | 14.6362 | 25.708 |
| 11/12/2012 20:30 | 15.5362 | 14.6417 | 25.708 |
| 11/12/2012 20:45 | 15.5157 | 14.6307 | 25.708 |
| 11/12/2012 21:00 | 15.49 | 14.6362 | 25.708 |
| 11/12/2012 21:15 | 15.4694 | 14.6362 | 25.708 |
| 11/12/2012 21:30 | 15.449 | 14.6362 | 25.708 |
| 11/12/2012 21:45 | 15.4233 | 14.6362 | 25.708 |
| 11/12/2012 22:00 | 15.3976 | 14.6362 | 25.708 |
| 11/12/2012 22:15 | 15.3821 | 14.6362 | 25.708 |
| 11/12/2012 22:30 | 15.3514 | 14.6417 | 25.708 |
| 11/12/2012 22:45 | 15.3308 | 14.6362 | 25.708 |
| 11/12/2012 23:00 | 15.3103 | 14.6362 | 25.708 |
| 11/12/2012 23:15 | 15.2847 | 14.6362 | 25.708 |
| 11/12/2012 23:30 | 15.2641 | 14.6307 | 25.708 |
| 11/12/2012 23:45 | 15.2436 | 14.6307 | 25.708 |
| 11/13/2012 0:00 | 15.2281 | 14.6307 | 25.708 |
| 11/13/2012 0:15 | 15.2127 | 14.6252 | 25.708 |
| 11/13/2012 0:30 | 15.187 | 14.6197 | 25.708 |
| 11/13/2012 0:45 | 15.1717 | 14.6197 | 25.708 |
| 11/13/2012 1:00 | 15.1614 | 14.6197 | 25.708 |
| 11/13/2012 1:15 | 15.1511 | 14.6197 | 25.708 |
| 11/13/2012 1:30 | 15.146 | 14.6197 | 25.708 |
| 11/13/2012 1:45 | 15.1409 | 14.6197 | 25.708 |
| 11/13/2012 2:00 | 15.1357 | 14.614 | 25.708 |
| 11/13/2012 2:15 | 15.1357 | 14.614 | 25.708 |
| 11/13/2012 2:30 | 15.146 | 14.614 | 25.708 |
| 11/13/2012 2:45 | 15.1563 | 14.6085 | 25.708 |
| 11/13/2012 3:00 | 15.1614 | 14.603 | 25.708 |
| 11/13/2012 3:15 | 15.1767 | 14.603 | 25.708 |
| 11/13/2012 3:30 | 15.1973 | 14.6085 | 25.708 |
| 11/13/2012 3:45 | 15.2281 | 14.614 | 25.708 |
| 11/13/2012 4:00 | 15.2487 | 14.614 | 25.708 |

| | | | |
|------------------|---------|---------|--------|
| 11/13/2012 4:15 | 15.2693 | 14.6085 | 25.708 |
| 11/13/2012 4:30 | 15.2897 | 14.614 | 25.708 |
| 11/13/2012 4:45 | 15.3154 | 14.6085 | 25.708 |
| 11/13/2012 5:00 | 15.3411 | 14.6085 | 25.708 |
| 11/13/2012 5:15 | 15.372 | 14.614 | 25.708 |
| 11/13/2012 5:30 | 15.3976 | 14.6197 | 25.708 |
| 11/13/2012 5:45 | 15.4233 | 14.6197 | 25.708 |
| 11/13/2012 6:00 | 15.449 | 14.6197 | 25.708 |
| 11/13/2012 6:15 | 15.4644 | 14.6197 | 25.708 |
| 11/13/2012 6:30 | 15.4848 | 14.6252 | 25.708 |
| 11/13/2012 6:45 | 15.5054 | 14.6252 | 25.708 |
| 11/13/2012 7:00 | 15.5157 | 14.6307 | 25.708 |
| 11/13/2012 7:15 | 15.526 | 14.6252 | 25.708 |
| 11/13/2012 7:30 | 15.5414 | 14.6307 | 25.708 |
| 11/13/2012 7:45 | 15.5517 | 14.6307 | 25.708 |
| 11/13/2012 8:00 | 15.5567 | 14.6307 | 25.708 |
| 11/13/2012 8:15 | 15.5618 | 14.6362 | 25.708 |
| 11/13/2012 8:30 | 15.5618 | 14.6307 | 25.708 |
| 11/13/2012 8:45 | 15.567 | 14.6307 | 25.708 |
| 11/13/2012 9:00 | 15.5618 | 14.6362 | 25.708 |
| 11/13/2012 9:15 | 15.567 | 14.6362 | 25.708 |
| 11/13/2012 9:30 | 15.5618 | 14.6417 | 25.708 |
| 11/13/2012 9:45 | 15.5567 | 14.6362 | 25.708 |
| 11/13/2012 10:00 | 15.5517 | 14.6362 | 25.708 |
| 11/13/2012 10:15 | 15.5362 | 14.6362 | 25.708 |
| 11/13/2012 10:30 | 15.526 | 14.6307 | 25.708 |
| 11/13/2012 10:45 | 15.5208 | 14.6252 | 25.708 |
| 11/13/2012 11:00 | 15.5105 | 14.6252 | 25.708 |
| 11/13/2012 11:15 | 15.5003 | 14.6197 | 25.708 |
| 11/13/2012 11:30 | 15.49 | 14.6252 | 25.708 |
| 11/13/2012 11:45 | 15.4694 | 14.614 | 25.708 |
| 11/13/2012 12:00 | 15.4644 | 14.6197 | 25.708 |
| 11/13/2012 12:15 | 15.4541 | 14.6085 | 25.708 |
| 11/13/2012 12:30 | 15.4438 | 14.6085 | 25.708 |
| 11/13/2012 12:45 | 15.4335 | 14.603 | 25.708 |
| 11/13/2012 13:00 | 15.4233 | 14.6085 | 25.708 |
| 11/13/2012 13:15 | 15.4233 | 14.603 | 25.708 |
| 11/13/2012 13:30 | 15.4181 | 14.603 | 25.708 |
| 11/13/2012 13:45 | 15.413 | 14.5975 | 25.708 |
| 11/13/2012 14:00 | 15.4181 | 14.603 | 25.708 |
| 11/13/2012 14:15 | 15.4181 | 14.5975 | 25.708 |
| 11/13/2012 14:30 | 15.4233 | 14.5975 | 25.708 |
| 11/13/2012 14:45 | 15.4233 | 14.5975 | 25.708 |
| 11/13/2012 15:00 | 15.4387 | 14.592 | 25.708 |
| 11/13/2012 15:15 | 15.4387 | 14.5864 | 25.708 |
| 11/13/2012 15:30 | 15.4644 | 14.5864 | 25.708 |
| 11/13/2012 15:45 | 15.4747 | 14.592 | 25.708 |
| 11/13/2012 16:00 | 15.49 | 14.5975 | 25.708 |
| 11/13/2012 16:15 | 15.5105 | 14.592 | 25.708 |
| 11/13/2012 16:30 | 15.526 | 14.5975 | 25.708 |
| 11/13/2012 16:45 | 15.5362 | 14.5975 | 25.708 |
| 11/13/2012 17:00 | 15.5567 | 14.603 | 25.708 |
| 11/13/2012 17:15 | 15.5721 | 14.5975 | 25.708 |
| 11/13/2012 17:30 | 15.5875 | 14.603 | 25.708 |
| 11/13/2012 17:45 | 15.603 | 14.603 | 25.708 |
| 11/13/2012 18:00 | 15.6081 | 14.603 | 25.708 |
| 11/13/2012 18:15 | 15.6132 | 14.6085 | 25.708 |
| 11/13/2012 18:30 | 15.6184 | 14.603 | 25.708 |
| 11/13/2012 18:45 | 15.6132 | 14.614 | 25.708 |
| 11/13/2012 19:00 | 15.6184 | 14.614 | 25.708 |
| 11/13/2012 19:15 | 15.6184 | 14.614 | 25.708 |

| | | | |
|------------------|---------|---------|--------|
| 11/13/2012 19:30 | 15.6081 | 14.6085 | 25.708 |
| 11/13/2012 19:45 | 15.603 | 14.614 | 25.708 |
| 11/13/2012 20:00 | 15.5875 | 14.6197 | 25.708 |
| 11/13/2012 20:15 | 15.5721 | 14.614 | 25.708 |
| 11/13/2012 20:30 | 15.5618 | 14.6197 | 25.708 |
| 11/13/2012 20:45 | 15.5414 | 14.6197 | 25.708 |
| 11/13/2012 21:00 | 15.5105 | 14.6197 | 25.708 |
| 11/13/2012 21:15 | 15.4951 | 14.6252 | 25.708 |
| 11/13/2012 21:30 | 15.4747 | 14.6252 | 25.708 |
| 11/13/2012 21:45 | 15.449 | 14.6252 | 25.708 |
| 11/13/2012 22:00 | 15.4233 | 14.6252 | 25.708 |
| 11/13/2012 22:15 | 15.4027 | 14.6252 | 25.708 |
| 11/13/2012 22:30 | 15.372 | 14.6252 | 25.708 |
| 11/13/2012 22:45 | 15.3463 | 14.6197 | 25.708 |
| 11/13/2012 23:00 | 15.3154 | 14.6252 | 25.708 |
| 11/13/2012 23:15 | 15.295 | 14.6252 | 25.708 |
| 11/13/2012 23:30 | 15.2693 | 14.6252 | 25.708 |
| 11/13/2012 23:45 | 15.2436 | 14.6307 | 25.708 |
| 11/14/2012 0:00 | 15.223 | 14.6252 | 25.708 |
| 11/14/2012 0:15 | 15.1923 | 14.6252 | 25.708 |
| 11/14/2012 0:30 | 15.1717 | 14.6252 | 25.708 |
| 11/14/2012 0:45 | 15.146 | 14.6307 | 25.708 |
| 11/14/2012 1:00 | 15.1254 | 14.6197 | 25.708 |
| 11/14/2012 1:15 | 15.0997 | 14.6197 | 25.708 |
| 11/14/2012 1:30 | 15.0896 | 14.6197 | 25.708 |
| 11/14/2012 1:45 | 15.0793 | 14.614 | 25.708 |
| 11/14/2012 2:00 | 15.0639 | 14.614 | 25.708 |
| 11/14/2012 2:15 | 15.0587 | 14.6085 | 25.708 |
| 11/14/2012 2:30 | 15.0484 | 14.614 | 25.708 |
| 11/14/2012 2:45 | 15.0484 | 14.614 | 25.708 |
| 11/14/2012 3:00 | 15.0587 | 14.6197 | 25.708 |
| 11/14/2012 3:15 | 15.0587 | 14.6085 | 25.708 |
| 11/14/2012 3:30 | 15.0741 | 14.614 | 25.708 |
| 11/14/2012 3:45 | 15.0947 | 14.614 | 25.708 |
| 11/14/2012 4:00 | 15.11 | 14.614 | 25.708 |
| 11/14/2012 4:15 | 15.1409 | 14.614 | 25.708 |
| 11/14/2012 4:30 | 15.1666 | 14.6197 | 25.708 |
| 11/14/2012 4:45 | 15.1973 | 14.614 | 25.708 |
| 11/14/2012 5:00 | 15.2281 | 14.614 | 25.708 |
| 11/14/2012 5:15 | 15.2538 | 14.6197 | 25.708 |
| 11/14/2012 5:30 | 15.2847 | 14.6197 | 25.708 |
| 11/14/2012 5:45 | 15.3206 | 14.6197 | 25.708 |
| 11/14/2012 6:00 | 15.3514 | 14.6197 | 25.708 |
| 11/14/2012 6:15 | 15.3873 | 14.6252 | 25.708 |
| 11/14/2012 6:30 | 15.413 | 14.6307 | 25.708 |
| 11/14/2012 6:45 | 15.4387 | 14.6362 | 25.708 |
| 11/14/2012 7:00 | 15.4644 | 14.6307 | 25.708 |
| 11/14/2012 7:15 | 15.49 | 14.6362 | 25.708 |
| 11/14/2012 7:30 | 15.5105 | 14.6307 | 25.708 |
| 11/14/2012 7:45 | 15.5311 | 14.6362 | 25.708 |
| 11/14/2012 8:00 | 15.5465 | 14.6417 | 25.708 |
| 11/14/2012 8:15 | 15.567 | 14.6417 | 25.708 |
| 11/14/2012 8:30 | 15.5773 | 14.6417 | 25.708 |
| 11/14/2012 8:45 | 15.5824 | 14.6417 | 25.708 |
| 11/14/2012 9:00 | 15.5978 | 14.6417 | 25.708 |
| 11/14/2012 9:15 | 15.603 | 14.6472 | 25.708 |
| 11/14/2012 9:30 | 15.603 | 14.6472 | 25.708 |
| 11/14/2012 9:45 | 15.6081 | 14.6472 | 25.708 |
| 11/14/2012 10:00 | 15.603 | 14.6472 | 25.708 |
| 11/14/2012 10:15 | 15.603 | 14.6472 | 25.708 |
| 11/14/2012 10:30 | 15.5978 | 14.6472 | 25.708 |

| | | | |
|------------------|---------|---------|--------|
| 11/14/2012 10:45 | 15.5875 | 14.6417 | 25.708 |
| 11/14/2012 11:00 | 15.5824 | 14.6307 | 25.708 |
| 11/14/2012 11:15 | 15.5721 | 14.6362 | 25.708 |
| 11/14/2012 11:30 | 15.5618 | 14.6307 | 25.708 |
| 11/14/2012 11:45 | 15.5517 | 14.6252 | 25.708 |
| 11/14/2012 12:00 | 15.5362 | 14.6252 | 25.708 |
| 11/14/2012 12:15 | 15.5208 | 14.6362 | 25.708 |
| 11/14/2012 12:30 | 15.5105 | 14.6307 | 25.708 |
| 11/14/2012 12:45 | 15.5003 | 14.6252 | 25.708 |
| 11/14/2012 13:00 | 15.49 | 14.6252 | 25.708 |
| 11/14/2012 13:15 | 15.4797 | 14.6197 | 25.708 |
| 11/14/2012 13:30 | 15.4694 | 14.614 | 25.708 |
| 11/14/2012 13:45 | 15.4591 | 14.614 | 25.708 |
| 11/14/2012 14:00 | 15.4541 | 14.6085 | 25.708 |
| 11/14/2012 14:15 | 15.4541 | 14.6085 | 25.708 |
| 11/14/2012 14:30 | 15.4438 | 14.6085 | 25.708 |
| 11/14/2012 14:45 | 15.449 | 14.6085 | 25.708 |
| 11/14/2012 15:00 | 15.4541 | 14.6085 | 25.708 |
| 11/14/2012 15:15 | 15.4541 | 14.603 | 25.708 |
| 11/14/2012 15:30 | 15.4694 | 14.6085 | 25.708 |
| 11/14/2012 15:45 | 15.4747 | 14.614 | 25.708 |
| 11/14/2012 16:00 | 15.49 | 14.614 | 25.708 |
| 11/14/2012 16:15 | 15.5105 | 14.614 | 25.708 |
| 11/14/2012 16:30 | 15.5311 | 14.614 | 25.708 |
| 11/14/2012 16:45 | 15.5362 | 14.614 | 25.708 |
| 11/14/2012 17:00 | 15.5618 | 14.6197 | 25.708 |
| 11/14/2012 17:15 | 15.5773 | 14.6197 | 25.708 |
| 11/14/2012 17:30 | 15.5875 | 14.6252 | 25.708 |
| 11/14/2012 17:45 | 15.603 | 14.6197 | 25.708 |
| 11/14/2012 18:00 | 15.6184 | 14.6197 | 25.708 |
| 11/14/2012 18:15 | 15.6235 | 14.6252 | 25.708 |
| 11/14/2012 18:30 | 15.6388 | 14.6252 | 25.708 |
| 11/14/2012 18:45 | 15.6491 | 14.6307 | 25.708 |
| 11/14/2012 19:00 | 15.6594 | 14.6362 | 25.708 |
| 11/14/2012 19:15 | 15.6645 | 14.6362 | 25.708 |
| 11/14/2012 19:30 | 15.6645 | 14.6362 | 25.708 |
| 11/14/2012 19:45 | 15.6645 | 14.6472 | 25.708 |
| 11/14/2012 20:00 | 15.6594 | 14.6472 | 25.708 |
| 11/14/2012 20:15 | 15.6594 | 14.6472 | 25.708 |
| 11/14/2012 20:30 | 15.6491 | 14.6472 | 25.708 |
| 11/14/2012 20:45 | 15.6388 | 14.6527 | 25.708 |
| 11/14/2012 21:00 | 15.6235 | 14.6527 | 25.708 |
| 11/14/2012 21:15 | 15.603 | 14.6527 | 25.708 |
| 11/14/2012 21:30 | 15.5773 | 14.6527 | 25.708 |
| 11/14/2012 21:45 | 15.5567 | 14.6527 | 25.708 |
| 11/14/2012 22:00 | 15.5311 | 14.6584 | 25.708 |
| 11/14/2012 22:15 | 15.5105 | 14.6584 | 25.708 |
| 11/14/2012 22:30 | 15.4797 | 14.6584 | 25.708 |
| 11/14/2012 22:45 | 15.4541 | 14.6472 | 25.708 |
| 11/14/2012 23:00 | 15.4233 | 14.6527 | 25.708 |
| 11/14/2012 23:15 | 15.3976 | 14.6527 | 25.708 |
| 11/14/2012 23:30 | 15.372 | 14.6527 | 25.708 |
| 11/14/2012 23:45 | 15.3411 | 14.6527 | 25.708 |
| 11/15/2012 0:00 | 15.3103 | 14.6527 | 25.708 |
| 11/15/2012 0:15 | 15.2897 | 14.6472 | 25.708 |
| 11/15/2012 0:30 | 15.2538 | 14.6472 | 25.708 |
| 11/15/2012 0:45 | 15.223 | 14.6362 | 25.708 |
| 11/15/2012 1:00 | 15.2024 | 14.6362 | 25.708 |
| 11/15/2012 1:15 | 15.1767 | 14.6417 | 25.708 |
| 11/15/2012 1:30 | 15.1511 | 14.6362 | 25.708 |
| 11/15/2012 1:45 | 15.1254 | 14.6362 | 25.708 |

| | | | |
|------------------|---------|---------|--------|
| 11/15/2012 2:00 | 15.0997 | 14.6307 | 25.708 |
| 11/15/2012 2:15 | 15.0844 | 14.6307 | 25.708 |
| 11/15/2012 2:30 | 15.069 | 14.6252 | 25.708 |
| 11/15/2012 2:45 | 15.0536 | 14.6252 | 25.708 |
| 11/15/2012 3:00 | 15.0484 | 14.6252 | 25.708 |
| 11/15/2012 3:15 | 15.0433 | 14.6252 | 25.708 |
| 11/15/2012 3:30 | 15.0433 | 14.6197 | 25.708 |
| 11/15/2012 3:45 | 15.0433 | 14.6252 | 25.708 |
| 11/15/2012 4:00 | 15.0536 | 14.6197 | 25.708 |
| 11/15/2012 4:15 | 15.069 | 14.6252 | 25.708 |
| 11/15/2012 4:30 | 15.0844 | 14.6252 | 25.708 |
| 11/15/2012 4:45 | 15.105 | 14.6252 | 25.708 |
| 11/15/2012 5:00 | 15.1306 | 14.6252 | 25.708 |
| 11/15/2012 5:15 | 15.1614 | 14.6362 | 25.708 |
| 11/15/2012 5:30 | 15.1923 | 14.6252 | 25.708 |
| 11/15/2012 5:45 | 15.2281 | 14.6362 | 25.708 |
| 11/15/2012 6:00 | 15.2641 | 14.6417 | 25.708 |
| 11/15/2012 6:15 | 15.295 | 14.6362 | 25.708 |
| 11/15/2012 6:30 | 15.3308 | 14.6417 | 25.708 |
| 11/15/2012 6:45 | 15.3617 | 14.6417 | 25.708 |
| 11/15/2012 7:00 | 15.3976 | 14.6417 | 25.708 |
| 11/15/2012 7:15 | 15.4233 | 14.6417 | 25.708 |
| 11/15/2012 7:30 | 15.4541 | 14.6472 | 25.708 |
| 11/15/2012 7:45 | 15.4797 | 14.6527 | 25.708 |
| 11/15/2012 8:00 | 15.5054 | 14.6472 | 25.708 |
| 11/15/2012 8:15 | 15.526 | 14.6584 | 25.708 |
| 11/15/2012 8:30 | 15.5517 | 14.6527 | 25.708 |
| 11/15/2012 8:45 | 15.5721 | 14.6527 | 25.708 |
| 11/15/2012 9:00 | 15.5875 | 14.6584 | 25.708 |
| 11/15/2012 9:15 | 15.603 | 14.6584 | 25.708 |
| 11/15/2012 9:30 | 15.6081 | 14.6527 | 25.708 |
| 11/15/2012 9:45 | 15.6184 | 14.6527 | 25.708 |
| 11/15/2012 10:00 | 15.6184 | 14.6472 | 25.708 |
| 11/15/2012 10:15 | 15.6235 | 14.6527 | 25.708 |
| 11/15/2012 10:30 | 15.6287 | 14.6527 | 25.708 |
| 11/15/2012 10:45 | 15.6287 | 14.6472 | 25.708 |
| 11/15/2012 11:00 | 15.6184 | 14.6417 | 25.708 |
| 11/15/2012 11:15 | 15.6184 | 14.6417 | 25.708 |
| 11/15/2012 11:30 | 15.6132 | 14.6417 | 25.708 |
| 11/15/2012 11:45 | 15.6132 | 14.6362 | 25.708 |
| 11/15/2012 12:00 | 15.603 | 14.6252 | 25.708 |
| 11/15/2012 12:15 | 15.5927 | 14.6252 | 25.708 |
| 11/15/2012 12:30 | 15.5773 | 14.6252 | 25.708 |
| 11/15/2012 12:45 | 15.567 | 14.6197 | 25.708 |
| 11/15/2012 13:00 | 15.5517 | 14.6197 | 25.708 |
| 11/15/2012 13:15 | 15.5414 | 14.614 | 25.708 |
| 11/15/2012 13:30 | 15.5311 | 14.614 | 25.708 |
| 11/15/2012 13:45 | 15.5157 | 14.6085 | 25.708 |
| 11/15/2012 14:00 | 15.5054 | 14.614 | 25.708 |
| 11/15/2012 14:15 | 15.4951 | 14.6085 | 25.708 |
| 11/15/2012 14:30 | 15.4848 | 14.6085 | 25.708 |
| 11/15/2012 14:45 | 15.4747 | 14.603 | 25.708 |
| 11/15/2012 15:00 | 15.4747 | 14.6085 | 25.708 |
| 11/15/2012 15:15 | 15.4694 | 14.614 | 25.708 |
| 11/15/2012 15:30 | 15.4644 | 14.6085 | 25.708 |
| 11/15/2012 15:45 | 15.4747 | 14.6085 | 25.708 |
| 11/15/2012 16:00 | 15.4797 | 14.614 | 25.708 |
| 11/15/2012 16:15 | 15.4797 | 14.6085 | 25.708 |
| 11/15/2012 16:30 | 15.49 | 14.614 | 25.708 |
| 11/15/2012 16:45 | 15.5003 | 14.6197 | 25.708 |
| 11/15/2012 17:00 | 15.5208 | 14.6197 | 25.708 |

| | | | |
|------------------|---------|---------|--------|
| 11/15/2012 17:15 | 15.5362 | 14.6252 | 25.708 |
| 11/15/2012 17:30 | 15.5517 | 14.6252 | 25.708 |
| 11/15/2012 17:45 | 15.5721 | 14.6307 | 25.708 |
| 11/15/2012 18:00 | 15.5824 | 14.6252 | 25.708 |
| 11/15/2012 18:15 | 15.5978 | 14.6307 | 25.708 |
| 11/15/2012 18:30 | 15.6132 | 14.6307 | 25.708 |
| 11/15/2012 18:45 | 15.6338 | 14.6362 | 25.708 |
| 11/15/2012 19:00 | 15.6491 | 14.6362 | 25.708 |
| 11/15/2012 19:15 | 15.6544 | 14.6417 | 25.708 |
| 11/15/2012 19:30 | 15.6645 | 14.6417 | 25.708 |
| 11/15/2012 19:45 | 15.6748 | 14.6417 | 25.708 |
| 11/15/2012 20:00 | 15.68 | 14.6472 | 25.708 |
| 11/15/2012 20:15 | 15.6851 | 14.6472 | 25.708 |
| 11/15/2012 20:30 | 15.68 | 14.6472 | 25.708 |
| 11/15/2012 20:45 | 15.6697 | 14.6472 | 25.708 |
| 11/15/2012 21:00 | 15.6645 | 14.6527 | 25.708 |
| 11/15/2012 21:15 | 15.6594 | 14.6584 | 25.708 |
| 11/15/2012 21:30 | 15.6441 | 14.6584 | 25.708 |
| 11/15/2012 21:45 | 15.6287 | 14.6584 | 25.708 |
| 11/15/2012 22:00 | 15.6081 | 14.6584 | 25.708 |
| 11/15/2012 22:15 | 15.5824 | 14.6527 | 25.708 |
| 11/15/2012 22:30 | 15.5567 | 14.6472 | 25.708 |
| 11/15/2012 22:45 | 15.5311 | 14.6527 | 25.708 |
| 11/15/2012 23:00 | 15.5105 | 14.6527 | 25.708 |
| 11/15/2012 23:15 | 15.4797 | 14.6527 | 25.708 |
| 11/15/2012 23:30 | 15.4591 | 14.6472 | 25.708 |
| 11/15/2012 23:45 | 15.4284 | 14.6527 | 25.708 |
| 11/16/2012 0:00 | 15.3924 | 14.6472 | 25.708 |
| 11/16/2012 0:15 | 15.3667 | 14.6527 | 25.708 |
| 11/16/2012 0:30 | 15.336 | 14.6472 | 25.708 |
| 11/16/2012 0:45 | 15.3 | 14.6472 | 25.708 |
| 11/16/2012 1:00 | 15.2744 | 14.6472 | 25.708 |
| 11/16/2012 1:15 | 15.2436 | 14.6472 | 25.708 |
| 11/16/2012 1:30 | 15.2179 | 14.6417 | 25.708 |
| 11/16/2012 1:45 | 15.187 | 14.6362 | 25.708 |
| 11/16/2012 2:00 | 15.1511 | 14.6362 | 25.708 |
| 11/16/2012 2:15 | 15.1254 | 14.6307 | 25.708 |
| 11/16/2012 2:30 | 15.0997 | 14.6417 | 25.708 |
| 11/16/2012 2:45 | 15.0844 | 14.6307 | 25.708 |
| 11/16/2012 3:00 | 15.0587 | 14.6307 | 25.708 |
| 11/16/2012 3:15 | 15.0433 | 14.6362 | 25.708 |
| 11/16/2012 3:30 | 15.033 | 14.6307 | 25.708 |
| 11/16/2012 3:45 | 15.0176 | 14.6307 | 25.708 |
| 11/16/2012 4:00 | 15.0176 | 14.6307 | 25.708 |
| 11/16/2012 4:15 | 15.0124 | 14.6307 | 25.708 |
| 11/16/2012 4:30 | 15.0124 | 14.6307 | 25.708 |
| 11/16/2012 4:45 | 15.0176 | 14.6362 | 25.708 |
| 11/16/2012 5:00 | 15.033 | 14.6362 | 25.708 |
| 11/16/2012 5:15 | 15.0536 | 14.6362 | 25.708 |
| 11/16/2012 5:30 | 15.0793 | 14.6362 | 25.708 |
| 11/16/2012 5:45 | 15.0997 | 14.6417 | 25.708 |
| 11/16/2012 6:00 | 15.1306 | 14.6417 | 25.708 |
| 11/16/2012 6:15 | 15.1614 | 14.6472 | 25.708 |
| 11/16/2012 6:30 | 15.2024 | 14.6472 | 25.708 |
| 11/16/2012 6:45 | 15.2333 | 14.6472 | 25.708 |
| 11/16/2012 7:00 | 15.2641 | 14.6584 | 25.708 |
| 11/16/2012 7:15 | 15.3 | 14.6527 | 25.708 |
| 11/16/2012 7:30 | 15.3308 | 14.6584 | 25.708 |
| 11/16/2012 7:45 | 15.3617 | 14.6527 | 25.708 |
| 11/16/2012 8:00 | 15.3976 | 14.6639 | 25.708 |
| 11/16/2012 8:15 | 15.4284 | 14.6584 | 25.708 |

| | | | |
|------------------|---------|---------|--------|
| 11/16/2012 8:30 | 15.4541 | 14.6584 | 25.708 |
| 11/16/2012 8:45 | 15.4797 | 14.6639 | 25.708 |
| 11/16/2012 9:00 | 15.5054 | 14.6639 | 25.708 |
| 11/16/2012 9:15 | 15.5208 | 14.6639 | 25.708 |
| 11/16/2012 9:30 | 15.5414 | 14.6639 | 25.708 |
| 11/16/2012 9:45 | 15.5618 | 14.6694 | 25.708 |
| 11/16/2012 10:00 | 15.5773 | 14.6639 | 25.708 |
| 11/16/2012 10:15 | 15.5927 | 14.6639 | 25.708 |
| 11/16/2012 10:30 | 15.603 | 14.6639 | 25.708 |
| 11/16/2012 10:45 | 15.6081 | 14.6639 | 25.708 |
| 11/16/2012 11:00 | 15.6081 | 14.6527 | 25.708 |
| 11/16/2012 11:15 | 15.6132 | 14.6527 | 25.708 |
| 11/16/2012 11:30 | 15.6081 | 14.6584 | 25.708 |
| 11/16/2012 11:45 | 15.6081 | 14.6527 | 25.708 |
| 11/16/2012 12:00 | 15.6081 | 14.6527 | 25.708 |
| 11/16/2012 12:15 | 15.603 | 14.6472 | 25.708 |
| 11/16/2012 12:30 | 15.5927 | 14.6417 | 25.708 |
| 11/16/2012 12:45 | 15.5824 | 14.6472 | 25.708 |
| 11/16/2012 13:00 | 15.5773 | 14.6417 | 25.708 |
| 11/16/2012 13:15 | 15.567 | 14.6362 | 25.708 |
| 11/16/2012 13:30 | 15.5567 | 14.6362 | 25.708 |
| 11/16/2012 13:45 | 15.5414 | 14.6252 | 25.708 |
| 11/16/2012 14:00 | 15.526 | 14.6307 | 25.708 |
| 11/16/2012 14:15 | 15.5157 | 14.6252 | 25.708 |
| 11/16/2012 14:30 | 15.5003 | 14.6197 | 25.708 |
| 11/16/2012 14:45 | 15.4951 | 14.6197 | 25.708 |
| 11/16/2012 15:00 | 15.4848 | 14.6197 | 25.708 |
| 11/16/2012 15:15 | 15.4747 | 14.6197 | 25.708 |
| 11/16/2012 15:30 | 15.4644 | 14.6252 | 25.708 |
| 11/16/2012 15:45 | 15.4694 | 14.6197 | 25.708 |
| 11/16/2012 16:00 | 15.4591 | 14.6252 | 25.708 |
| 11/16/2012 16:15 | 15.4591 | 14.6197 | 25.708 |
| 11/16/2012 16:30 | 15.4644 | 14.6307 | 25.708 |
| 11/16/2012 16:45 | 15.4644 | 14.6252 | 25.708 |
| 11/16/2012 17:00 | 15.4797 | 14.6307 | 25.708 |
| 11/16/2012 17:15 | 15.49 | 14.6252 | 25.708 |
| 11/16/2012 17:30 | 15.5003 | 14.6362 | 25.708 |
| 11/16/2012 17:45 | 15.5105 | 14.6362 | 25.708 |
| 11/16/2012 18:00 | 15.526 | 14.6307 | 25.708 |
| 11/16/2012 18:15 | 15.5414 | 14.6362 | 25.708 |
| 11/16/2012 18:30 | 15.5517 | 14.6417 | 25.708 |
| 11/16/2012 18:45 | 15.567 | 14.6362 | 25.708 |
| 11/16/2012 19:00 | 15.5773 | 14.6362 | 25.708 |
| 11/16/2012 19:15 | 15.5978 | 14.6417 | 25.708 |
| 11/16/2012 19:30 | 15.603 | 14.6417 | 25.708 |
| 11/16/2012 19:45 | 15.6132 | 14.6307 | 25.708 |
| 11/16/2012 20:00 | 15.6287 | 14.6417 | 25.708 |
| 11/16/2012 20:15 | 15.6338 | 14.6472 | 25.708 |
| 11/16/2012 20:30 | 15.6441 | 14.6472 | 25.708 |
| 11/16/2012 20:45 | 15.6441 | 14.6527 | 25.708 |
| 11/16/2012 21:00 | 15.6388 | 14.6527 | 25.708 |
| 11/16/2012 21:15 | 15.6441 | 14.6527 | 25.708 |
| 11/16/2012 21:30 | 15.6388 | 14.6527 | 25.708 |
| 11/16/2012 21:45 | 15.6235 | 14.6472 | 25.708 |
| 11/16/2012 22:00 | 15.6132 | 14.6472 | 25.708 |
| 11/16/2012 22:15 | 15.603 | 14.6472 | 25.708 |
| 11/16/2012 22:30 | 15.5824 | 14.6417 | 25.708 |
| 11/16/2012 22:45 | 15.567 | 14.6472 | 25.708 |
| 11/16/2012 23:00 | 15.5414 | 14.6472 | 25.708 |
| 11/16/2012 23:15 | 15.5208 | 14.6417 | 25.708 |
| 11/16/2012 23:30 | 15.4951 | 14.6362 | 25.708 |

| | | | |
|------------------|---------|---------|--------|
| 11/16/2012 23:45 | 15.4694 | 14.6362 | 25.708 |
| 11/17/2012 0:00 | 15.4438 | 14.6417 | 25.708 |
| 11/17/2012 0:15 | 15.4181 | 14.6362 | 25.708 |
| 11/17/2012 0:30 | 15.3873 | 14.6362 | 25.708 |
| 11/17/2012 0:45 | 15.3565 | 14.6362 | 25.708 |
| 11/17/2012 1:00 | 15.3308 | 14.6362 | 25.708 |
| 11/17/2012 1:15 | 15.3 | 14.6362 | 25.708 |
| 11/17/2012 1:30 | 15.2693 | 14.6307 | 25.708 |
| 11/17/2012 1:45 | 15.2436 | 14.6362 | 25.708 |
| 11/17/2012 2:00 | 15.2076 | 14.6307 | 25.708 |
| 11/17/2012 2:15 | 15.187 | 14.6307 | 25.708 |
| 11/17/2012 2:30 | 15.1563 | 14.6252 | 25.708 |
| 11/17/2012 2:45 | 15.1306 | 14.6252 | 25.708 |
| 11/17/2012 3:00 | 15.11 | 14.6252 | 25.708 |
| 11/17/2012 3:15 | 15.0793 | 14.6252 | 25.708 |
| 11/17/2012 3:30 | 15.0639 | 14.6252 | 25.708 |
| 11/17/2012 3:45 | 15.0433 | 14.6307 | 25.708 |
| 11/17/2012 4:00 | 15.0227 | 14.6307 | 25.708 |
| 11/17/2012 4:15 | 15.0124 | 14.6307 | 25.708 |
| 11/17/2012 4:30 | 15.0023 | 14.6307 | 25.708 |
| 11/17/2012 4:45 | 14.997 | 14.6307 | 25.708 |
| 11/17/2012 5:00 | 14.997 | 14.6362 | 25.708 |
| 11/17/2012 5:15 | 15.0023 | 14.6307 | 25.708 |
| 11/17/2012 5:30 | 15.0124 | 14.6307 | 25.708 |
| 11/17/2012 5:45 | 15.0227 | 14.6307 | 25.708 |
| 11/17/2012 6:00 | 15.0484 | 14.6417 | 25.708 |
| 11/17/2012 6:15 | 15.0793 | 14.6362 | 25.708 |
| 11/17/2012 6:30 | 15.11 | 14.6417 | 25.708 |
| 11/17/2012 6:45 | 15.1409 | 14.6417 | 25.708 |
| 11/17/2012 7:00 | 15.1717 | 14.6472 | 25.708 |
| 11/17/2012 7:15 | 15.2076 | 14.6472 | 25.708 |
| 11/17/2012 7:30 | 15.2436 | 14.6527 | 25.708 |
| 11/17/2012 7:45 | 15.2744 | 14.6527 | 25.708 |
| 11/17/2012 8:00 | 15.3051 | 14.6527 | 25.708 |
| 11/17/2012 8:15 | 15.3411 | 14.6584 | 25.708 |
| 11/17/2012 8:30 | 15.372 | 14.6584 | 25.708 |
| 11/17/2012 8:45 | 15.4027 | 14.6584 | 25.708 |
| 11/17/2012 9:00 | 15.4335 | 14.6639 | 25.708 |
| 11/17/2012 9:15 | 15.4644 | 14.6639 | 25.708 |
| 11/17/2012 9:30 | 15.4848 | 14.6639 | 25.708 |
| 11/17/2012 9:45 | 15.5105 | 14.6694 | 25.708 |
| 11/17/2012 10:00 | 15.5311 | 14.6639 | 25.708 |
| 11/17/2012 10:15 | 15.5517 | 14.6527 | 25.708 |
| 11/17/2012 10:30 | 15.567 | 14.6584 | 25.708 |
| 11/17/2012 10:45 | 15.5875 | 14.6527 | 25.708 |
| 11/17/2012 11:00 | 15.5978 | 14.6527 | 25.708 |
| 11/17/2012 11:15 | 15.603 | 14.6472 | 25.708 |
| 11/17/2012 11:30 | 15.6184 | 14.6472 | 25.708 |
| 11/17/2012 11:45 | 15.6235 | 14.6472 | 25.708 |
| 11/17/2012 12:00 | 15.6235 | 14.6417 | 25.708 |
| 11/17/2012 12:15 | 15.6184 | 14.6362 | 25.708 |
| 11/17/2012 12:30 | 15.6287 | 14.6362 | 25.708 |
| 11/17/2012 12:45 | 15.6184 | 14.6307 | 25.708 |
| 11/17/2012 13:00 | 15.6184 | 14.6252 | 25.708 |
| 11/17/2012 13:15 | 15.603 | 14.6252 | 25.708 |
| 11/17/2012 13:30 | 15.5927 | 14.6252 | 25.708 |
| 11/17/2012 13:45 | 15.5875 | 14.6197 | 25.708 |
| 11/17/2012 14:00 | 15.5773 | 14.614 | 25.708 |
| 11/17/2012 14:15 | 15.567 | 14.6197 | 25.708 |
| 11/17/2012 14:30 | 15.5618 | 14.6197 | 25.708 |
| 11/17/2012 14:45 | 15.5517 | 14.6252 | 25.708 |

| | | | |
|------------------|---------|---------|--------|
| 11/17/2012 15:00 | 15.5414 | 14.6197 | 25.708 |
| 11/17/2012 15:15 | 15.5311 | 14.6252 | 25.708 |
| 11/17/2012 15:30 | 15.5157 | 14.614 | 25.708 |
| 11/17/2012 15:45 | 15.5054 | 14.6197 | 25.708 |
| 11/17/2012 16:00 | 15.5003 | 14.6197 | 25.708 |
| 11/17/2012 16:15 | 15.4951 | 14.614 | 25.708 |
| 11/17/2012 16:30 | 15.4848 | 14.6197 | 25.708 |
| 11/17/2012 16:45 | 15.4797 | 14.614 | 25.708 |
| 11/17/2012 17:00 | 15.49 | 14.6197 | 25.708 |
| 11/17/2012 17:15 | 15.4848 | 14.6307 | 25.708 |
| 11/17/2012 17:30 | 15.4951 | 14.6307 | 25.708 |
| 11/17/2012 17:45 | 15.5054 | 14.6252 | 25.708 |
| 11/17/2012 18:00 | 15.5105 | 14.6252 | 25.708 |
| 11/17/2012 18:15 | 15.5311 | 14.6307 | 25.708 |
| 11/17/2012 18:30 | 15.5414 | 14.6362 | 25.708 |
| 11/17/2012 18:45 | 15.5517 | 14.6362 | 25.708 |
| 11/17/2012 19:00 | 15.5618 | 14.6307 | 25.708 |
| 11/17/2012 19:15 | 15.5824 | 14.6417 | 25.708 |
| 11/17/2012 19:30 | 15.5927 | 14.6362 | 25.708 |
| 11/17/2012 19:45 | 15.6081 | 14.6417 | 25.708 |
| 11/17/2012 20:00 | 15.6184 | 14.6472 | 25.708 |
| 11/17/2012 20:15 | 15.6338 | 14.6472 | 25.708 |
| 11/17/2012 20:30 | 15.6338 | 14.6472 | 25.708 |
| 11/17/2012 20:45 | 15.6441 | 14.6472 | 25.708 |
| 11/17/2012 21:00 | 15.6491 | 14.6472 | 25.708 |
| 11/17/2012 21:15 | 15.6491 | 14.6472 | 25.708 |
| 11/17/2012 21:30 | 15.6544 | 14.6472 | 25.708 |
| 11/17/2012 21:45 | 15.6441 | 14.6527 | 25.708 |
| 11/17/2012 22:00 | 15.6441 | 14.6472 | 25.708 |
| 11/17/2012 22:15 | 15.6388 | 14.6472 | 25.708 |
| 11/17/2012 22:30 | 15.6338 | 14.6527 | 25.708 |
| 11/17/2012 22:45 | 15.6235 | 14.6527 | 25.708 |
| 11/17/2012 23:00 | 15.6081 | 14.6472 | 25.708 |
| 11/17/2012 23:15 | 15.5875 | 14.6472 | 25.708 |
| 11/17/2012 23:30 | 15.5721 | 14.6417 | 25.708 |
| 11/17/2012 23:45 | 15.5517 | 14.6417 | 25.708 |
| 11/18/2012 0:00 | 15.526 | 14.6362 | 25.708 |
| 11/18/2012 0:15 | 15.5054 | 14.6472 | 25.708 |
| 11/18/2012 0:30 | 15.49 | 14.6362 | 25.708 |
| 11/18/2012 0:45 | 15.4591 | 14.6472 | 25.708 |
| 11/18/2012 1:00 | 15.4438 | 14.6362 | 25.708 |
| 11/18/2012 1:15 | 15.4027 | 14.6362 | 25.708 |
| 11/18/2012 1:30 | 15.377 | 14.6362 | 25.708 |
| 11/18/2012 1:45 | 15.3514 | 14.6362 | 25.708 |
| 11/18/2012 2:00 | 15.3206 | 14.6307 | 25.708 |
| 11/18/2012 2:15 | 15.2897 | 14.6307 | 25.708 |
| 11/18/2012 2:30 | 15.2641 | 14.6252 | 25.708 |
| 11/18/2012 2:45 | 15.2384 | 14.6307 | 25.708 |
| 11/18/2012 3:00 | 15.2179 | 14.6307 | 25.708 |
| 11/18/2012 3:15 | 15.1923 | 14.6307 | 25.708 |
| 11/18/2012 3:30 | 15.1666 | 14.6252 | 25.708 |
| 11/18/2012 3:45 | 15.1306 | 14.6252 | 25.708 |
| 11/18/2012 4:00 | 15.1153 | 14.6307 | 25.708 |
| 11/18/2012 4:15 | 15.0997 | 14.6307 | 25.708 |
| 11/18/2012 4:30 | 15.0793 | 14.6252 | 25.708 |
| 11/18/2012 4:45 | 15.0639 | 14.6252 | 25.708 |
| 11/18/2012 5:00 | 15.0536 | 14.6307 | 25.708 |
| 11/18/2012 5:15 | 15.0484 | 14.6307 | 25.708 |
| 11/18/2012 5:30 | 15.0433 | 14.6362 | 25.708 |
| 11/18/2012 5:45 | 15.0484 | 14.6417 | 25.708 |
| 11/18/2012 6:00 | 15.0536 | 14.6472 | 25.708 |

| | | | |
|------------------|---------|---------|--------|
| 11/18/2012 6:15 | 15.0639 | 14.6417 | 25.708 |
| 11/18/2012 6:30 | 15.0741 | 14.6472 | 25.708 |
| 11/18/2012 6:45 | 15.0947 | 14.6472 | 25.708 |
| 11/18/2012 7:00 | 15.1153 | 14.6527 | 25.708 |
| 11/18/2012 7:15 | 15.1409 | 14.6527 | 25.708 |
| 11/18/2012 7:30 | 15.1614 | 14.6527 | 25.708 |
| 11/18/2012 7:45 | 15.187 | 14.6527 | 25.708 |
| 11/18/2012 8:00 | 15.223 | 14.6527 | 25.708 |
| 11/18/2012 8:15 | 15.2487 | 14.6584 | 25.708 |
| 11/18/2012 8:30 | 15.2744 | 14.6527 | 25.708 |
| 11/18/2012 8:45 | 15.3051 | 14.6527 | 25.708 |
| 11/18/2012 9:00 | 15.3411 | 14.6472 | 25.708 |
| 11/18/2012 9:15 | 15.3667 | 14.6584 | 25.708 |
| 11/18/2012 9:30 | 15.3873 | 14.6584 | 25.708 |
| 11/18/2012 9:45 | 15.4233 | 14.6584 | 25.708 |
| 11/18/2012 10:00 | 15.4438 | 14.6584 | 25.708 |
| 11/18/2012 10:15 | 15.4694 | 14.6527 | 25.708 |
| 11/18/2012 10:30 | 15.4951 | 14.6527 | 25.708 |
| 11/18/2012 10:45 | 15.5157 | 14.6527 | 25.708 |
| 11/18/2012 11:00 | 15.5311 | 14.6472 | 25.708 |
| 11/18/2012 11:15 | 15.5517 | 14.6472 | 25.708 |
| 11/18/2012 11:30 | 15.5618 | 14.6417 | 25.708 |
| 11/18/2012 11:45 | 15.5721 | 14.6362 | 25.708 |
| 11/18/2012 12:00 | 15.5824 | 14.6362 | 25.708 |
| 11/18/2012 12:15 | 15.5875 | 14.6307 | 25.708 |
| 11/18/2012 12:30 | 15.603 | 14.6252 | 25.708 |
| 11/18/2012 12:45 | 15.6081 | 14.6307 | 25.708 |
| 11/18/2012 13:00 | 15.6081 | 14.6252 | 25.708 |
| 11/18/2012 13:15 | 15.6184 | 14.6252 | 25.708 |
| 11/18/2012 13:30 | 15.6081 | 14.6252 | 25.708 |
| 11/18/2012 13:45 | 15.603 | 14.6197 | 25.708 |
| 11/18/2012 14:00 | 15.5978 | 14.6197 | 25.708 |
| 11/18/2012 14:15 | 15.5978 | 14.6197 | 25.708 |
| 11/18/2012 14:30 | 15.5824 | 14.6197 | 25.708 |
| 11/18/2012 14:45 | 15.5721 | 14.6197 | 25.708 |
| 11/18/2012 15:00 | 15.5618 | 14.6197 | 25.708 |
| 11/18/2012 15:15 | 15.5567 | 14.6197 | 25.708 |
| 11/18/2012 15:30 | 15.5465 | 14.6252 | 25.708 |
| 11/18/2012 15:45 | 15.5362 | 14.6197 | 25.708 |
| 11/18/2012 16:00 | 15.5311 | 14.6197 | 25.708 |
| 11/18/2012 16:15 | 15.5208 | 14.6197 | 25.708 |
| 11/18/2012 16:30 | 15.5105 | 14.6252 | 25.708 |
| 11/18/2012 16:45 | 15.5003 | 14.6307 | 25.708 |
| 11/18/2012 17:00 | 15.49 | 14.6252 | 25.708 |
| 11/18/2012 17:15 | 15.4951 | 14.6252 | 25.708 |
| 11/18/2012 17:30 | 15.4848 | 14.6307 | 25.708 |
| 11/18/2012 17:45 | 15.4848 | 14.6362 | 25.708 |
| 11/18/2012 18:00 | 15.4797 | 14.6362 | 25.708 |
| 11/18/2012 18:15 | 15.4797 | 14.6362 | 25.708 |
| 11/18/2012 18:30 | 15.4848 | 14.6362 | 25.708 |
| 11/18/2012 18:45 | 15.5003 | 14.6362 | 25.708 |
| 11/18/2012 19:00 | 15.5105 | 14.6362 | 25.708 |
| 11/18/2012 19:15 | 15.5208 | 14.6417 | 25.708 |
| 11/18/2012 19:30 | 15.5311 | 14.6472 | 25.708 |
| 11/18/2012 19:45 | 15.5414 | 14.6472 | 25.708 |
| 11/18/2012 20:00 | 15.5567 | 14.6472 | 25.708 |
| 11/18/2012 20:15 | 15.5721 | 14.6472 | 25.708 |
| 11/18/2012 20:30 | 15.5927 | 14.6584 | 25.708 |
| 11/18/2012 20:45 | 15.603 | 14.6584 | 25.708 |
| 11/18/2012 21:00 | 15.6132 | 14.6584 | 25.708 |
| 11/18/2012 21:15 | 15.6287 | 14.6584 | 25.708 |

| | | | |
|------------------|---------|---------|--------|
| 11/18/2012 21:30 | 15.6287 | 14.6584 | 25.708 |
| 11/18/2012 21:45 | 15.6338 | 14.6584 | 25.708 |
| 11/18/2012 22:00 | 15.6388 | 14.6584 | 25.708 |
| 11/18/2012 22:15 | 15.6441 | 14.6584 | 25.708 |
| 11/18/2012 22:30 | 15.6441 | 14.6527 | 25.708 |
| 11/18/2012 22:45 | 15.6441 | 14.6472 | 25.708 |
| 11/18/2012 23:00 | 15.6388 | 14.6472 | 25.708 |
| 11/18/2012 23:15 | 15.6388 | 14.6472 | 25.708 |
| 11/18/2012 23:30 | 15.6338 | 14.6472 | 25.708 |
| 11/18/2012 23:45 | 15.6235 | 14.6472 | 25.708 |
| 11/19/2012 0:00 | 15.6132 | 14.6527 | 25.708 |
| 11/19/2012 0:15 | 15.603 | 14.6527 | 25.708 |
| 11/19/2012 0:30 | 15.5875 | 14.6472 | 25.708 |
| 11/19/2012 0:45 | 15.5773 | 14.6527 | 25.708 |
| 11/19/2012 1:00 | 15.5567 | 14.6472 | 25.708 |
| 11/19/2012 1:15 | 15.5362 | 14.6472 | 25.708 |
| 11/19/2012 1:30 | 15.5105 | 14.6417 | 25.708 |
| 11/19/2012 1:45 | 15.4951 | 14.6472 | 25.708 |
| 11/19/2012 2:00 | 15.4694 | 14.6417 | 25.708 |
| 11/19/2012 2:15 | 15.449 | 14.6417 | 25.708 |
| 11/19/2012 2:30 | 15.4233 | 14.6417 | 25.708 |
| 11/19/2012 2:45 | 15.3976 | 14.6417 | 25.708 |
| 11/19/2012 3:00 | 15.372 | 14.6362 | 25.708 |
| 11/19/2012 3:15 | 15.3514 | 14.6362 | 25.708 |
| 11/19/2012 3:30 | 15.3257 | 14.6362 | 25.708 |
| 11/19/2012 3:45 | 15.3051 | 14.6307 | 25.708 |
| 11/19/2012 4:00 | 15.2794 | 14.6362 | 25.708 |
| 11/19/2012 4:15 | 15.259 | 14.6362 | 25.708 |
| 11/19/2012 4:30 | 15.2436 | 14.6362 | 25.708 |
| 11/19/2012 4:45 | 15.2179 | 14.6362 | 25.708 |
| 11/19/2012 5:00 | 15.2024 | 14.6417 | 25.708 |
| 11/19/2012 5:15 | 15.187 | 14.6417 | 25.708 |
| 11/19/2012 5:30 | 15.1767 | 14.6362 | 25.708 |
| 11/19/2012 5:45 | 15.1717 | 14.6472 | 25.708 |
| 11/19/2012 6:00 | 15.1614 | 14.6472 | 25.708 |
| 11/19/2012 6:15 | 15.1563 | 14.6472 | 25.708 |
| 11/19/2012 6:30 | 15.1563 | 14.6527 | 25.708 |
| 11/19/2012 6:45 | 15.1563 | 14.6472 | 25.708 |
| 11/19/2012 7:00 | 15.1614 | 14.6472 | 25.708 |
| 11/19/2012 7:15 | 15.1717 | 14.6527 | 25.708 |
| 11/19/2012 7:30 | 15.187 | 14.6527 | 25.708 |
| 11/19/2012 7:45 | 15.2024 | 14.6527 | 25.708 |
| 11/19/2012 8:00 | 15.2179 | 14.6584 | 25.708 |
| 11/19/2012 8:15 | 15.2384 | 14.6527 | 25.708 |
| 11/19/2012 8:30 | 15.2641 | 14.6584 | 25.708 |
| 11/19/2012 8:45 | 15.295 | 14.6584 | 25.708 |
| 11/19/2012 9:00 | 15.3257 | 14.6584 | 25.708 |
| 11/19/2012 9:15 | 15.3565 | 14.6584 | 25.708 |
| 11/19/2012 9:30 | 15.3821 | 14.6584 | 25.708 |
| 11/19/2012 9:45 | 15.4027 | 14.6584 | 25.708 |
| 11/19/2012 10:00 | 15.4387 | 14.6527 | 25.708 |
| 11/19/2012 10:15 | 15.4591 | 14.6472 | 25.708 |
| 11/19/2012 10:30 | 15.4848 | 14.6472 | 25.708 |
| 11/19/2012 10:45 | 15.5054 | 14.6472 | 25.708 |
| 11/19/2012 11:00 | 15.526 | 14.6417 | 25.708 |
| 11/19/2012 11:15 | 15.5414 | 14.6434 | 26.977 |
| 11/19/2012 11:30 | 15.6417 | 14.6426 | 25.805 |
| 11/19/2012 11:45 | 15.6545 | 14.6366 | 25.708 |
| 11/19/2012 12:00 | 15.6697 | 14.6366 | 25.708 |
| 11/19/2012 12:15 | 15.6851 | 14.6365 | 25.708 |
| 11/19/2012 12:30 | 15.6954 | 14.6363 | 25.708 |

| | | | |
|------------------|---------|---------|--------|
| 11/19/2012 12:45 | 15.7057 | 14.6253 | 25.708 |
| 11/19/2012 13:00 | 15.7057 | 14.6253 | 25.708 |
| 11/19/2012 13:15 | 15.7159 | 14.6253 | 25.708 |
| 11/19/2012 13:30 | 15.7159 | 14.6253 | 25.708 |
| 11/19/2012 13:45 | 15.7159 | 14.6253 | 25.708 |
| 11/19/2012 14:00 | 15.7108 | 14.6197 | 25.708 |
| 11/19/2012 14:15 | 15.7005 | 14.6197 | 25.708 |
| 11/19/2012 14:30 | 15.6954 | 14.6253 | 25.708 |
| 11/19/2012 14:45 | 15.6902 | 14.6197 | 25.708 |
| 11/19/2012 15:00 | 15.6851 | 14.6197 | 25.708 |
| 11/19/2012 15:15 | 15.6748 | 14.6253 | 25.708 |
| 11/19/2012 15:30 | 15.6697 | 14.6252 | 25.708 |
| 11/19/2012 15:45 | 15.6544 | 14.6252 | 25.708 |
| 11/19/2012 16:00 | 15.6441 | 14.6252 | 25.708 |
| 11/19/2012 16:15 | 15.6287 | 14.6252 | 25.708 |
| 11/19/2012 16:30 | 15.6235 | 14.6252 | 25.708 |
| 11/19/2012 16:45 | 15.6081 | 14.6307 | 25.708 |
| 11/19/2012 17:00 | 15.5978 | 14.6252 | 25.708 |
| 11/19/2012 17:15 | 15.5978 | 14.6307 | 25.708 |
| 11/19/2012 17:30 | 15.5927 | 14.6362 | 25.708 |
| 11/19/2012 17:45 | 15.5773 | 14.6362 | 25.708 |
| 11/19/2012 18:00 | 15.567 | 14.6307 | 25.708 |
| 11/19/2012 18:15 | 15.5618 | 14.6417 | 25.708 |
| 11/19/2012 18:30 | 15.5618 | 14.6417 | 25.708 |
| 11/19/2012 18:45 | 15.5517 | 14.6417 | 25.708 |
| 11/19/2012 19:00 | 15.5567 | 14.6472 | 25.708 |
| 11/19/2012 19:15 | 15.567 | 14.6527 | 25.708 |
| 11/19/2012 19:30 | 15.567 | 14.6527 | 25.708 |
| 11/19/2012 19:45 | 15.567 | 14.6527 | 25.708 |
| 11/19/2012 20:00 | 15.5773 | 14.6584 | 25.708 |
| 11/19/2012 20:15 | 15.5875 | 14.6584 | 25.708 |
| 11/19/2012 20:30 | 15.5875 | 14.6527 | 25.708 |
| 11/19/2012 20:45 | 15.5978 | 14.6584 | 25.708 |
| 11/19/2012 21:00 | 15.5978 | 14.6527 | 25.708 |
| 11/19/2012 21:15 | 15.6081 | 14.6584 | 25.708 |
| 11/19/2012 21:30 | 15.6081 | 14.6527 | 25.708 |
| 11/19/2012 21:45 | 15.6235 | 14.6527 | 25.708 |
| 11/19/2012 22:00 | 15.6287 | 14.6527 | 25.708 |
| 11/19/2012 22:15 | 15.6338 | 14.6527 | 25.708 |
| 11/19/2012 22:30 | 15.6338 | 14.6527 | 25.708 |
| 11/19/2012 22:45 | 15.6388 | 14.6527 | 25.708 |
| 11/19/2012 23:00 | 15.6441 | 14.6584 | 25.708 |
| 11/19/2012 23:15 | 15.6491 | 14.6527 | 25.708 |
| 11/19/2012 23:30 | 15.6491 | 14.6527 | 25.708 |
| 11/19/2012 23:45 | 15.6491 | 14.6527 | 25.708 |
| 11/20/2012 0:00 | 15.6441 | 14.6527 | 25.708 |
| 11/20/2012 0:15 | 15.6388 | 14.6472 | 25.708 |
| 11/20/2012 0:30 | 15.6287 | 14.6417 | 25.708 |
| 11/20/2012 0:45 | 15.6235 | 14.6472 | 25.708 |
| 11/20/2012 1:00 | 15.6132 | 14.6417 | 25.708 |
| 11/20/2012 1:15 | 15.603 | 14.6417 | 25.708 |
| 11/20/2012 1:30 | 15.5875 | 14.6417 | 25.708 |
| 11/20/2012 1:45 | 15.5721 | 14.6417 | 25.708 |
| 11/20/2012 2:00 | 15.567 | 14.6417 | 25.708 |
| 11/20/2012 2:15 | 15.5517 | 14.6362 | 25.708 |
| 11/20/2012 2:30 | 15.5311 | 14.6417 | 25.708 |
| 11/20/2012 2:45 | 15.5157 | 14.6362 | 25.708 |
| 11/20/2012 3:00 | 15.5003 | 14.6307 | 25.708 |
| 11/20/2012 3:15 | 15.4747 | 14.6362 | 25.708 |
| 11/20/2012 3:30 | 15.4644 | 14.6307 | 25.708 |
| 11/20/2012 3:45 | 15.4438 | 14.6307 | 25.708 |

| | | | |
|------------------|---------|---------|--------|
| 11/20/2012 4:00 | 15.4284 | 14.6307 | 25.708 |
| 11/20/2012 4:15 | 15.4078 | 14.6307 | 25.708 |
| 11/20/2012 4:30 | 15.3873 | 14.6307 | 25.708 |
| 11/20/2012 4:45 | 15.372 | 14.6362 | 25.708 |
| 11/20/2012 5:00 | 15.3565 | 14.6362 | 25.708 |
| 11/20/2012 5:15 | 15.3411 | 14.6362 | 25.708 |
| 11/20/2012 5:30 | 15.3257 | 14.6362 | 25.708 |
| 11/20/2012 5:45 | 15.3103 | 14.6472 | 25.708 |
| 11/20/2012 6:00 | 15.3 | 14.6472 | 25.708 |
| 11/20/2012 6:15 | 15.295 | 14.6472 | 25.708 |
| 11/20/2012 6:30 | 15.2847 | 14.6527 | 25.708 |
| 11/20/2012 6:45 | 15.2794 | 14.6527 | 25.708 |
| 11/20/2012 7:00 | 15.2794 | 14.6584 | 25.708 |
| 11/20/2012 7:15 | 15.2794 | 14.6584 | 25.708 |
| 11/20/2012 7:30 | 15.2794 | 14.6639 | 25.708 |
| 11/20/2012 7:45 | 15.2897 | 14.6694 | 25.708 |
| 11/20/2012 8:00 | 15.295 | 14.6584 | 25.708 |
| 11/20/2012 8:15 | 15.3051 | 14.6694 | 25.708 |
| 11/20/2012 8:30 | 15.3206 | 14.6639 | 25.708 |
| 11/20/2012 8:45 | 15.336 | 14.6639 | 25.708 |
| 11/20/2012 9:00 | 15.3565 | 14.6694 | 25.708 |
| 11/20/2012 9:15 | 15.377 | 14.6694 | 25.708 |
| 11/20/2012 9:30 | 15.4027 | 14.6694 | 25.708 |
| 11/20/2012 9:45 | 15.4233 | 14.6639 | 25.708 |
| 11/20/2012 10:00 | 15.4438 | 14.6639 | 25.708 |
| 11/20/2012 10:15 | 15.4644 | 14.6639 | 25.708 |
| 11/20/2012 10:30 | 15.4951 | 14.6584 | 25.708 |
| 11/20/2012 10:45 | 15.5105 | 14.6584 | 25.708 |
| 11/20/2012 11:00 | 15.5311 | 14.6472 | 25.708 |
| 11/20/2012 11:15 | 15.5567 | 14.6472 | 25.708 |
| 11/20/2012 11:30 | 15.5721 | 14.6417 | 25.708 |
| 11/20/2012 11:45 | 15.5927 | 14.6362 | 25.902 |
| 11/20/2012 12:00 | 15.6805 | 14.6307 | 25.902 |
| 11/20/2012 12:15 | 14.6432 | 14.6363 | 25.708 |
| 11/20/2012 12:30 | 15.7057 | 14.6308 | 25.708 |
| 11/20/2012 12:45 | 15.7159 | 14.6307 | 25.708 |
| 11/20/2012 13:00 | 15.7314 | 14.6252 | 25.708 |
| 11/20/2012 13:15 | 15.7415 | 14.6197 | 25.708 |
| 11/20/2012 13:30 | 15.7518 | 14.6197 | 25.708 |
| 11/20/2012 13:45 | 15.757 | 14.6197 | 25.708 |
| 11/20/2012 14:00 | 15.7672 | 14.6197 | 25.708 |
| 11/20/2012 14:15 | 15.7621 | 14.614 | 25.708 |
| 11/20/2012 14:30 | 15.7621 | 14.614 | 25.708 |
| 11/20/2012 14:45 | 15.7621 | 14.6197 | 25.708 |
| 11/20/2012 15:00 | 15.7621 | 14.6085 | 25.708 |
| 11/20/2012 15:15 | 15.757 | 14.6085 | 25.708 |
| 11/20/2012 15:30 | 15.7518 | 14.614 | 25.708 |
| 11/20/2012 15:45 | 15.7467 | 14.6085 | 25.708 |
| 11/20/2012 16:00 | 15.7415 | 14.614 | 25.708 |
| 11/20/2012 16:15 | 15.7314 | 14.6085 | 25.708 |
| 11/20/2012 16:30 | 15.7211 | 14.6085 | 25.708 |
| 11/20/2012 16:45 | 15.7159 | 14.614 | 25.708 |
| 11/20/2012 17:00 | 15.7005 | 14.6085 | 25.708 |
| 11/20/2012 17:15 | 15.6851 | 14.614 | 25.708 |
| 11/20/2012 17:30 | 15.6697 | 14.6197 | 25.708 |
| 11/20/2012 17:45 | 15.6594 | 14.614 | 25.708 |
| 11/20/2012 18:00 | 15.6544 | 14.614 | 25.708 |
| 11/20/2012 18:15 | 15.6441 | 14.6252 | 25.708 |
| 11/20/2012 18:30 | 15.6338 | 14.6197 | 25.708 |
| 11/20/2012 18:45 | 15.6235 | 14.6252 | 25.708 |
| 11/20/2012 19:00 | 15.6132 | 14.6252 | 25.708 |

| | | | |
|------------------|---------|---------|--------|
| 11/20/2012 19:15 | 15.6081 | 14.6307 | 25.708 |
| 11/20/2012 19:30 | 15.5978 | 14.6252 | 25.708 |
| 11/20/2012 19:45 | 15.5927 | 14.6307 | 25.708 |
| 11/20/2012 20:00 | 15.5875 | 14.6307 | 25.708 |
| 11/20/2012 20:15 | 15.5875 | 14.6307 | 25.708 |
| 11/20/2012 20:30 | 15.5875 | 14.6362 | 25.708 |
| 11/20/2012 20:45 | 15.5875 | 14.6307 | 25.708 |
| 11/20/2012 21:00 | 15.5927 | 14.6307 | 25.708 |
| 11/20/2012 21:15 | 15.603 | 14.6362 | 25.708 |
| 11/20/2012 21:30 | 15.603 | 14.6307 | 25.708 |
| 11/20/2012 21:45 | 15.6081 | 14.6307 | 25.708 |
| 11/20/2012 22:00 | 15.6132 | 14.6307 | 25.708 |
| 11/20/2012 22:15 | 15.6235 | 14.6362 | 25.708 |
| 11/20/2012 22:30 | 15.6441 | 14.6307 | 25.708 |
| 11/20/2012 22:45 | 15.6491 | 14.6307 | 25.708 |
| 11/20/2012 23:00 | 15.6697 | 14.6362 | 25.708 |
| 11/20/2012 23:15 | 15.68 | 14.6307 | 25.708 |
| 11/20/2012 23:30 | 15.6851 | 14.6307 | 25.708 |
| 11/20/2012 23:45 | 15.6954 | 14.6362 | 25.708 |
| 11/21/2012 0:00 | 15.7005 | 14.6307 | 25.708 |
| 11/21/2012 0:15 | 15.7057 | 14.6307 | 25.708 |
| 11/21/2012 0:30 | 15.7108 | 14.6307 | 25.708 |
| 11/21/2012 0:45 | 15.7057 | 14.6252 | 25.708 |
| 11/21/2012 1:00 | 15.7057 | 14.6252 | 25.708 |
| 11/21/2012 1:15 | 15.7057 | 14.6252 | 25.708 |
| 11/21/2012 1:30 | 15.6954 | 14.6252 | 25.708 |
| 11/21/2012 1:45 | 15.6902 | 14.6197 | 25.708 |
| 11/21/2012 2:00 | 15.68 | 14.614 | 25.708 |
| 11/21/2012 2:15 | 15.6645 | 14.6197 | 25.708 |
| 11/21/2012 2:30 | 15.6544 | 14.614 | 25.708 |
| 11/21/2012 2:45 | 15.6441 | 14.614 | 25.708 |
| 11/21/2012 3:00 | 15.6287 | 14.614 | 25.708 |
| 11/21/2012 3:15 | 15.6132 | 14.6085 | 25.708 |
| 11/21/2012 3:30 | 15.5927 | 14.614 | 25.708 |
| 11/21/2012 3:45 | 15.5875 | 14.614 | 25.708 |
| 11/21/2012 4:00 | 15.5721 | 14.614 | 25.708 |
| 11/21/2012 4:15 | 15.5618 | 14.614 | 25.708 |
| 11/21/2012 4:30 | 15.5517 | 14.614 | 25.708 |
| 11/21/2012 4:45 | 15.5362 | 14.6252 | 25.708 |
| 11/21/2012 5:00 | 15.5208 | 14.6252 | 25.708 |
| 11/21/2012 5:15 | 15.5105 | 14.6197 | 25.708 |
| 11/21/2012 5:30 | 15.4951 | 14.6252 | 25.708 |
| 11/21/2012 5:45 | 15.4797 | 14.6307 | 25.708 |
| 11/21/2012 6:00 | 15.4644 | 14.6307 | 25.708 |
| 11/21/2012 6:15 | 15.449 | 14.6307 | 25.708 |
| 11/21/2012 6:30 | 15.4438 | 14.6307 | 25.708 |
| 11/21/2012 6:45 | 15.4335 | 14.6362 | 25.708 |
| 11/21/2012 7:00 | 15.4284 | 14.6417 | 25.708 |
| 11/21/2012 7:15 | 15.4284 | 14.6417 | 25.708 |
| 11/21/2012 7:30 | 15.4181 | 14.6584 | 25.708 |
| 11/21/2012 7:45 | 15.4181 | 14.6527 | 25.708 |
| 11/21/2012 8:00 | 15.4181 | 14.6472 | 25.708 |
| 11/21/2012 8:15 | 15.4078 | 14.6472 | 25.708 |
| 11/21/2012 8:30 | 15.4181 | 14.6527 | 25.708 |
| 11/21/2012 8:45 | 15.4181 | 14.6472 | 25.708 |
| 11/21/2012 9:00 | 15.4233 | 14.6417 | 25.708 |
| 11/21/2012 9:15 | 15.4335 | 14.6527 | 25.708 |
| 11/21/2012 9:30 | 15.449 | 14.6584 | 25.708 |
| 11/21/2012 9:45 | 15.4644 | 14.6527 | 25.708 |
| 11/21/2012 10:00 | 15.4694 | 14.6472 | 25.708 |
| 11/21/2012 10:15 | 15.4848 | 14.6472 | 25.708 |

| | | | |
|------------------|---------|---------|--------|
| 11/21/2012 10:30 | 15.5054 | 14.6472 | 25.708 |
| 11/21/2012 10:45 | 15.5208 | 14.6417 | 25.708 |
| 11/21/2012 11:00 | 15.5362 | 14.6362 | 25.708 |
| 11/21/2012 11:15 | 15.5567 | 14.6307 | 25.708 |
| 11/21/2012 11:30 | 15.5721 | 14.6252 | 25.708 |
| 11/21/2012 11:45 | 15.5875 | 14.6252 | 25.708 |
| 11/21/2012 12:00 | 15.6081 | 14.6252 | 25.708 |
| 11/21/2012 12:15 | 15.6235 | 14.6197 | 25.708 |
| 11/21/2012 12:30 | 15.6388 | 14.614 | 25.708 |
| 11/21/2012 12:45 | 15.6491 | 14.6085 | 25.708 |
| 11/21/2012 13:00 | 15.6594 | 14.6085 | 25.708 |
| 11/21/2012 13:15 | 15.6697 | 14.603 | 25.708 |
| 11/21/2012 13:30 | 15.68 | 14.6085 | 25.708 |
| 11/21/2012 13:45 | 15.6902 | 14.5975 | 25.708 |
| 11/21/2012 14:00 | 15.6954 | 14.603 | 25.708 |
| 11/21/2012 14:15 | 15.7005 | 14.5975 | 25.708 |
| 11/21/2012 14:30 | 15.7108 | 14.603 | 25.708 |
| 11/21/2012 14:45 | 15.7057 | 14.603 | 25.708 |
| 11/21/2012 15:00 | 15.7108 | 14.5975 | 25.708 |
| 11/21/2012 15:15 | 15.7108 | 14.6085 | 25.708 |
| 11/21/2012 15:30 | 15.7108 | 14.6085 | 25.708 |
| 11/21/2012 15:45 | 15.7159 | 14.6085 | 25.708 |
| 11/21/2012 16:00 | 15.7108 | 14.614 | 25.708 |
| 11/21/2012 16:15 | 15.7057 | 14.603 | 25.708 |
| 11/21/2012 16:30 | 15.7057 | 14.614 | 25.708 |
| 11/21/2012 16:45 | 15.6954 | 14.614 | 25.708 |
| 11/21/2012 17:00 | 15.6851 | 14.6197 | 25.708 |
| 11/21/2012 17:15 | 15.6748 | 14.614 | 25.708 |
| 11/21/2012 17:30 | 15.6594 | 14.6252 | 25.708 |
| 11/21/2012 17:45 | 15.6544 | 14.6252 | 25.708 |
| 11/21/2012 18:00 | 15.6338 | 14.6197 | 25.708 |
| 11/21/2012 18:15 | 15.6235 | 14.6252 | 25.708 |
| 11/21/2012 18:30 | 15.6132 | 14.6307 | 25.708 |
| 11/21/2012 18:45 | 15.603 | 14.6252 | 25.708 |
| 11/21/2012 19:00 | 15.5927 | 14.6307 | 25.708 |
| 11/21/2012 19:15 | 15.5773 | 14.6362 | 25.708 |
| 11/21/2012 19:30 | 15.567 | 14.6362 | 25.708 |
| 11/21/2012 19:45 | 15.5618 | 14.6307 | 25.708 |
| 11/21/2012 20:00 | 15.5517 | 14.6417 | 25.708 |
| 11/21/2012 20:15 | 15.5465 | 14.6362 | 25.708 |
| 11/21/2012 20:30 | 15.5362 | 14.6417 | 25.708 |
| 11/21/2012 20:45 | 15.5311 | 14.6417 | 25.708 |
| 11/21/2012 21:00 | 15.526 | 14.6362 | 25.708 |
| 11/21/2012 21:15 | 15.5208 | 14.6362 | 25.708 |
| 11/21/2012 21:30 | 15.5208 | 14.6417 | 25.708 |
| 11/21/2012 21:45 | 15.5157 | 14.6362 | 25.708 |
| 11/21/2012 22:00 | 15.5157 | 14.6362 | 25.708 |
| 11/21/2012 22:15 | 15.5157 | 14.6472 | 25.708 |
| 11/21/2012 22:30 | 15.5157 | 14.6417 | 25.708 |
| 11/21/2012 22:45 | 15.5208 | 14.6417 | 25.708 |
| 11/21/2012 23:00 | 15.526 | 14.6362 | 25.708 |
| 11/21/2012 23:15 | 15.526 | 14.6362 | 25.708 |
| 11/21/2012 23:30 | 15.5362 | 14.6362 | 25.708 |
| 11/21/2012 23:45 | 15.5465 | 14.6362 | 25.708 |
| 11/22/2012 0:00 | 15.5567 | 14.6362 | 25.708 |
| 11/22/2012 0:15 | 15.567 | 14.6362 | 25.708 |
| 11/22/2012 0:30 | 15.5721 | 14.6307 | 25.708 |
| 11/22/2012 0:45 | 15.5875 | 14.6307 | 25.708 |
| 11/22/2012 1:00 | 15.5927 | 14.6252 | 25.708 |
| 11/22/2012 1:15 | 15.5978 | 14.6252 | 25.708 |
| 11/22/2012 1:30 | 15.6081 | 14.6252 | 25.708 |

| | | | |
|------------------|---------|---------|--------|
| 11/22/2012 1:45 | 15.6081 | 14.6252 | 25.708 |
| 11/22/2012 2:00 | 15.6184 | 14.6252 | 25.708 |
| 11/22/2012 2:15 | 15.6132 | 14.6197 | 25.708 |
| 11/22/2012 2:30 | 15.6132 | 14.614 | 25.708 |
| 11/22/2012 2:45 | 15.6132 | 14.614 | 25.708 |
| 11/22/2012 3:00 | 15.6132 | 14.6197 | 25.708 |
| 11/22/2012 3:15 | 15.5978 | 14.614 | 25.708 |
| 11/22/2012 3:30 | 15.5978 | 14.6085 | 25.708 |
| 11/22/2012 3:45 | 15.5927 | 14.614 | 25.708 |
| 11/22/2012 4:00 | 15.5875 | 14.614 | 25.708 |
| 11/22/2012 4:15 | 15.5824 | 14.614 | 25.708 |
| 11/22/2012 4:30 | 15.5721 | 14.614 | 25.708 |
| 11/22/2012 4:45 | 15.5618 | 14.6197 | 25.708 |
| 11/22/2012 5:00 | 15.5567 | 14.614 | 25.708 |
| 11/22/2012 5:15 | 15.5414 | 14.6197 | 25.708 |
| 11/22/2012 5:30 | 15.5311 | 14.614 | 25.708 |
| 11/22/2012 5:45 | 15.5208 | 14.6197 | 25.708 |
| 11/22/2012 6:00 | 15.5105 | 14.614 | 25.708 |
| 11/22/2012 6:15 | 15.5003 | 14.6197 | 25.708 |
| 11/22/2012 6:30 | 15.4951 | 14.6197 | 25.708 |
| 11/22/2012 6:45 | 15.4848 | 14.6197 | 25.708 |
| 11/22/2012 7:00 | 15.4797 | 14.6252 | 25.708 |
| 11/22/2012 7:15 | 15.4747 | 14.6307 | 25.708 |
| 11/22/2012 7:30 | 15.4644 | 14.6307 | 25.708 |
| 11/22/2012 7:45 | 15.4541 | 14.6362 | 25.708 |
| 11/22/2012 8:00 | 15.4591 | 14.6417 | 25.708 |
| 11/22/2012 8:15 | 15.4541 | 14.6362 | 25.708 |
| 11/22/2012 8:30 | 15.4541 | 14.6417 | 25.708 |
| 11/22/2012 8:45 | 15.4541 | 14.6417 | 25.708 |
| 11/22/2012 9:00 | 15.449 | 14.6417 | 25.708 |
| 11/22/2012 9:15 | 15.449 | 14.6417 | 25.708 |
| 11/22/2012 9:30 | 15.4541 | 14.6362 | 25.708 |
| 11/22/2012 9:45 | 15.4591 | 14.6307 | 25.708 |
| 11/22/2012 10:00 | 15.4644 | 14.6362 | 25.708 |
| 11/22/2012 10:15 | 15.4747 | 14.6307 | 25.708 |
| 11/22/2012 10:30 | 15.4797 | 14.6307 | 25.708 |
| 11/22/2012 10:45 | 15.49 | 14.6252 | 25.708 |
| 11/22/2012 11:00 | 15.5003 | 14.6197 | 25.708 |
| 11/22/2012 11:15 | 15.5157 | 14.6252 | 25.708 |
| 11/22/2012 11:30 | 15.5311 | 14.6197 | 25.708 |
| 11/22/2012 11:45 | 15.5517 | 14.614 | 25.708 |
| 11/22/2012 12:00 | 15.567 | 14.614 | 25.708 |
| 11/22/2012 12:15 | 15.5773 | 14.6085 | 25.708 |
| 11/22/2012 12:30 | 15.5978 | 14.603 | 25.708 |
| 11/22/2012 12:45 | 15.6132 | 14.603 | 25.708 |
| 11/22/2012 13:00 | 15.6235 | 14.6085 | 25.708 |
| 11/22/2012 13:15 | 15.6441 | 14.5975 | 25.708 |
| 11/22/2012 13:30 | 15.6594 | 14.603 | 25.708 |
| 11/22/2012 13:45 | 15.6697 | 14.603 | 25.708 |
| 11/22/2012 14:00 | 15.68 | 14.5975 | 25.708 |
| 11/22/2012 14:15 | 15.6902 | 14.603 | 25.708 |
| 11/22/2012 14:30 | 15.7005 | 14.5975 | 25.708 |
| 11/22/2012 14:45 | 15.7108 | 14.5975 | 25.708 |
| 11/22/2012 15:00 | 15.7211 | 14.5975 | 25.708 |
| 11/22/2012 15:15 | 15.7211 | 14.603 | 25.708 |
| 11/22/2012 15:30 | 15.7262 | 14.5975 | 25.708 |
| 11/22/2012 15:45 | 15.7314 | 14.603 | 25.708 |
| 11/22/2012 16:00 | 15.7314 | 14.603 | 25.708 |
| 11/22/2012 16:15 | 15.7262 | 14.603 | 25.708 |
| 11/22/2012 16:30 | 15.7262 | 14.6085 | 25.708 |
| 11/22/2012 16:45 | 15.7211 | 14.614 | 25.708 |

| | | | |
|------------------|---------|---------|--------|
| 11/22/2012 17:00 | 15.7108 | 14.6085 | 25.708 |
| 11/22/2012 17:15 | 15.7057 | 14.6085 | 25.708 |
| 11/22/2012 17:30 | 15.6954 | 14.6085 | 25.708 |
| 11/22/2012 17:45 | 15.6851 | 14.614 | 25.708 |
| 11/22/2012 18:00 | 15.6645 | 14.614 | 25.708 |
| 11/22/2012 18:15 | 15.6594 | 14.6197 | 25.708 |
| 11/22/2012 18:30 | 15.6441 | 14.614 | 25.708 |
| 11/22/2012 18:45 | 15.6287 | 14.6197 | 25.708 |
| 11/22/2012 19:00 | 15.6184 | 14.6252 | 25.708 |
| 11/22/2012 19:15 | 15.603 | 14.6252 | 25.708 |
| 11/22/2012 19:30 | 15.5927 | 14.6252 | 25.708 |
| 11/22/2012 19:45 | 15.5773 | 14.6362 | 25.708 |
| 11/22/2012 20:00 | 15.567 | 14.6307 | 25.708 |
| 11/22/2012 20:15 | 15.5567 | 14.6417 | 25.708 |
| 11/22/2012 20:30 | 15.5465 | 14.6417 | 25.708 |
| 11/22/2012 20:45 | 15.5311 | 14.6472 | 25.708 |
| 11/22/2012 21:00 | 15.526 | 14.6417 | 25.708 |
| 11/22/2012 21:15 | 15.5157 | 14.6472 | 25.708 |
| 11/22/2012 21:30 | 15.5054 | 14.6472 | 25.708 |
| 11/22/2012 21:45 | 15.4951 | 14.6472 | 25.708 |
| 11/22/2012 22:00 | 15.49 | 14.6472 | 25.708 |
| 11/22/2012 22:15 | 15.4797 | 14.6417 | 25.708 |
| 11/22/2012 22:30 | 15.4747 | 14.6472 | 25.708 |
| 11/22/2012 22:45 | 15.4747 | 14.6417 | 25.708 |
| 11/22/2012 23:00 | 15.4644 | 14.6417 | 25.708 |
| 11/22/2012 23:15 | 15.4694 | 14.6362 | 25.708 |
| 11/22/2012 23:30 | 15.4644 | 14.6417 | 25.708 |
| 11/22/2012 23:45 | 15.4591 | 14.6417 | 25.708 |
| 11/23/2012 0:00 | 15.4694 | 14.6417 | 25.708 |
| 11/23/2012 0:15 | 15.4797 | 14.6417 | 25.708 |
| 11/23/2012 0:30 | 15.4951 | 14.6417 | 25.708 |
| 11/23/2012 0:45 | 15.4951 | 14.6417 | 25.708 |
| 11/23/2012 1:00 | 15.5105 | 14.6362 | 25.708 |
| 11/23/2012 1:15 | 15.5311 | 14.6417 | 25.708 |
| 11/23/2012 1:30 | 15.5414 | 14.6472 | 25.708 |
| 11/23/2012 1:45 | 15.5517 | 14.6417 | 25.708 |
| 11/23/2012 2:00 | 15.5618 | 14.6362 | 25.708 |
| 11/23/2012 2:15 | 15.567 | 14.6362 | 25.708 |
| 11/23/2012 2:30 | 15.5773 | 14.6362 | 25.708 |
| 11/23/2012 2:45 | 15.5824 | 14.6307 | 25.708 |
| 11/23/2012 3:00 | 15.5875 | 14.6307 | 25.708 |
| 11/23/2012 3:15 | 15.5875 | 14.6252 | 25.708 |
| 11/23/2012 3:30 | 15.5875 | 14.6307 | 25.708 |
| 11/23/2012 3:45 | 15.5927 | 14.6252 | 25.708 |
| 11/23/2012 4:00 | 15.5927 | 14.6307 | 25.708 |
| 11/23/2012 4:15 | 15.5875 | 14.6362 | 25.708 |
| 11/23/2012 4:30 | 15.5875 | 14.6362 | 25.708 |
| 11/23/2012 4:45 | 15.5927 | 14.6307 | 25.708 |
| 11/23/2012 5:00 | 15.5875 | 14.6307 | 25.708 |
| 11/23/2012 5:15 | 15.5875 | 14.6307 | 25.708 |
| 11/23/2012 5:30 | 15.5824 | 14.6307 | 25.708 |
| 11/23/2012 5:45 | 15.5824 | 14.6362 | 25.708 |
| 11/23/2012 6:00 | 15.5721 | 14.6417 | 25.708 |
| 11/23/2012 6:15 | 15.567 | 14.6417 | 25.708 |
| 11/23/2012 6:30 | 15.5618 | 14.6417 | 25.708 |
| 11/23/2012 6:45 | 15.5567 | 14.6417 | 25.708 |
| 11/23/2012 7:00 | 15.5465 | 14.6472 | 25.708 |
| 11/23/2012 7:15 | 15.5414 | 14.6472 | 25.708 |
| 11/23/2012 7:30 | 15.5362 | 14.6472 | 25.708 |
| 11/23/2012 7:45 | 15.5311 | 14.6472 | 25.708 |
| 11/23/2012 8:00 | 15.5208 | 14.6472 | 25.708 |

| | | | |
|------------------|---------|---------|--------|
| 11/23/2012 8:15 | 15.5157 | 14.6527 | 25.708 |
| 11/23/2012 8:30 | 15.5105 | 14.6527 | 25.708 |
| 11/23/2012 8:45 | 15.5003 | 14.6527 | 25.708 |
| 11/23/2012 9:00 | 15.4951 | 14.6527 | 25.708 |
| 11/23/2012 9:15 | 15.49 | 14.6527 | 25.708 |
| 11/23/2012 9:30 | 15.49 | 14.6527 | 25.708 |
| 11/23/2012 9:45 | 15.4848 | 14.6472 | 25.708 |
| 11/23/2012 10:00 | 15.4797 | 14.6472 | 25.708 |
| 11/23/2012 10:15 | 15.4848 | 14.6472 | 25.708 |
| 11/23/2012 10:30 | 15.4848 | 14.6417 | 25.708 |
| 11/23/2012 10:45 | 15.49 | 14.6362 | 25.708 |
| 11/23/2012 11:00 | 15.5003 | 14.6417 | 25.708 |
| 11/23/2012 11:15 | 15.5105 | 14.6362 | 25.708 |
| 11/23/2012 11:30 | 15.5157 | 14.6307 | 25.708 |
| 11/23/2012 11:45 | 15.526 | 14.6307 | 25.708 |
| 11/23/2012 12:00 | 15.5362 | 14.6252 | 25.708 |
| 11/23/2012 12:15 | 15.5465 | 14.6197 | 25.708 |
| 11/23/2012 12:30 | 15.567 | 14.6197 | 25.708 |
| 11/23/2012 12:45 | 15.5773 | 14.6197 | 25.708 |
| 11/23/2012 13:00 | 15.5824 | 14.6085 | 25.708 |
| 11/23/2012 13:15 | 15.5927 | 14.6085 | 25.708 |
| 11/23/2012 13:30 | 15.6081 | 14.6085 | 25.708 |
| 11/23/2012 13:45 | 15.6184 | 14.603 | 25.708 |
| 11/23/2012 14:00 | 15.6338 | 14.603 | 25.708 |
| 11/23/2012 14:15 | 15.6441 | 14.603 | 25.708 |
| 11/23/2012 14:30 | 15.6491 | 14.603 | 25.708 |
| 11/23/2012 14:45 | 15.6697 | 14.5975 | 25.708 |
| 11/23/2012 15:00 | 15.68 | 14.5975 | 25.708 |
| 11/23/2012 15:15 | 15.6902 | 14.5975 | 25.708 |
| 11/23/2012 15:30 | 15.6954 | 14.592 | 25.708 |
| 11/23/2012 15:45 | 15.7057 | 14.5975 | 25.708 |
| 11/23/2012 16:00 | 15.7108 | 14.5975 | 25.708 |
| 11/23/2012 16:15 | 15.7211 | 14.603 | 25.708 |
| 11/23/2012 16:30 | 15.7262 | 14.603 | 25.708 |
| 11/23/2012 16:45 | 15.7211 | 14.603 | 25.708 |
| 11/23/2012 17:00 | 15.7262 | 14.6085 | 25.708 |
| 11/23/2012 17:15 | 15.7211 | 14.614 | 25.708 |
| 11/23/2012 17:30 | 15.7211 | 14.6085 | 25.708 |
| 11/23/2012 17:45 | 15.7108 | 14.6197 | 25.708 |
| 11/23/2012 18:00 | 15.7057 | 14.6197 | 25.708 |
| 11/23/2012 18:15 | 15.6954 | 14.6197 | 25.708 |
| 11/23/2012 18:30 | 15.68 | 14.6197 | 25.708 |
| 11/23/2012 18:45 | 15.6594 | 14.6197 | 25.708 |
| 11/23/2012 19:00 | 15.6491 | 14.6252 | 25.708 |
| 11/23/2012 19:15 | 15.6338 | 14.6252 | 25.708 |
| 11/23/2012 19:30 | 15.6235 | 14.6307 | 25.708 |
| 11/23/2012 19:45 | 15.603 | 14.6362 | 25.708 |
| 11/23/2012 20:00 | 15.5875 | 14.6362 | 25.708 |
| 11/23/2012 20:15 | 15.5721 | 14.6417 | 25.708 |
| 11/23/2012 20:30 | 15.5618 | 14.6417 | 25.708 |
| 11/23/2012 20:45 | 15.5414 | 14.6417 | 25.708 |
| 11/23/2012 21:00 | 15.5311 | 14.6472 | 25.708 |
| 11/23/2012 21:15 | 15.5208 | 14.6472 | 25.708 |
| 11/23/2012 21:30 | 15.5054 | 14.6472 | 25.708 |
| 11/23/2012 21:45 | 15.4951 | 14.6362 | 25.708 |
| 11/23/2012 22:00 | 15.4747 | 14.6417 | 25.708 |
| 11/23/2012 22:15 | 15.4694 | 14.6362 | 25.708 |
| 11/23/2012 22:30 | 15.4541 | 14.6362 | 25.708 |
| 11/23/2012 22:45 | 15.449 | 14.6362 | 25.708 |
| 11/23/2012 23:00 | 15.4387 | 14.6417 | 25.708 |
| 11/23/2012 23:15 | 15.4335 | 14.6362 | 25.708 |

| | | | |
|------------------|---------|---------|--------|
| 11/23/2012 23:30 | 15.4284 | 14.6362 | 25.708 |
| 11/23/2012 23:45 | 15.4284 | 14.6362 | 25.708 |
| 11/24/2012 0:00 | 15.4233 | 14.6472 | 25.708 |
| 11/24/2012 0:15 | 15.4335 | 14.6417 | 25.708 |
| 11/24/2012 0:30 | 15.4387 | 14.6362 | 25.708 |
| 11/24/2012 0:45 | 15.4387 | 14.6362 | 25.708 |
| 11/24/2012 1:00 | 15.4541 | 14.6362 | 25.708 |
| 11/24/2012 1:15 | 15.4644 | 14.6362 | 25.708 |
| 11/24/2012 1:30 | 15.4797 | 14.6307 | 25.708 |
| 11/24/2012 1:45 | 15.4951 | 14.6307 | 25.708 |
| 11/24/2012 2:00 | 15.5054 | 14.6307 | 25.708 |
| 11/24/2012 2:15 | 15.5208 | 14.6307 | 25.708 |
| 11/24/2012 2:30 | 15.5311 | 14.6307 | 25.708 |
| 11/24/2012 2:45 | 15.5465 | 14.6307 | 25.708 |
| 11/24/2012 3:00 | 15.5567 | 14.6362 | 25.708 |
| 11/24/2012 3:15 | 15.567 | 14.6362 | 25.708 |
| 11/24/2012 3:30 | 15.5773 | 14.6362 | 25.708 |
| 11/24/2012 3:45 | 15.5875 | 14.6307 | 25.708 |
| 11/24/2012 4:00 | 15.5978 | 14.6362 | 25.708 |
| 11/24/2012 4:15 | 15.603 | 14.6362 | 25.708 |
| 11/24/2012 4:30 | 15.6081 | 14.6307 | 25.708 |
| 11/24/2012 4:45 | 15.6132 | 14.6417 | 25.708 |
| 11/24/2012 5:00 | 15.6184 | 14.6417 | 25.708 |
| 11/24/2012 5:15 | 15.6235 | 14.6417 | 25.708 |
| 11/24/2012 5:30 | 15.6338 | 14.6417 | 25.708 |
| 11/24/2012 5:45 | 15.6388 | 14.6472 | 25.708 |
| 11/24/2012 6:00 | 15.6388 | 14.6417 | 25.708 |
| 11/24/2012 6:15 | 15.6441 | 14.6417 | 25.708 |
| 11/24/2012 6:30 | 15.6388 | 14.6472 | 25.708 |
| 11/24/2012 6:45 | 15.6338 | 14.6472 | 25.708 |
| 11/24/2012 7:00 | 15.6287 | 14.6584 | 25.708 |
| 11/24/2012 7:15 | 15.6235 | 14.6584 | 25.708 |
| 11/24/2012 7:30 | 15.6184 | 14.6639 | 25.708 |
| 11/24/2012 7:45 | 15.6132 | 14.6584 | 25.708 |
| 11/24/2012 8:00 | 15.6081 | 14.6639 | 25.708 |
| 11/24/2012 8:15 | 15.603 | 14.6639 | 25.708 |
| 11/24/2012 8:30 | 15.5978 | 14.6694 | 25.708 |
| 11/24/2012 8:45 | 15.5927 | 14.6694 | 25.708 |
| 11/24/2012 9:00 | 15.5824 | 14.6694 | 25.708 |
| 11/24/2012 9:15 | 15.5824 | 14.6694 | 25.708 |
| 11/24/2012 9:30 | 15.5721 | 14.6694 | 25.708 |
| 11/24/2012 9:45 | 15.5721 | 14.6694 | 25.708 |
| 11/24/2012 10:00 | 15.567 | 14.6694 | 25.708 |
| 11/24/2012 10:15 | 15.5618 | 14.6639 | 25.708 |
| 11/24/2012 10:30 | 15.5517 | 14.6639 | 25.708 |
| 11/24/2012 10:45 | 15.5567 | 14.6584 | 25.708 |
| 11/24/2012 11:00 | 15.5567 | 14.6584 | 25.708 |
| 11/24/2012 11:15 | 15.5567 | 14.6527 | 25.708 |
| 11/24/2012 11:30 | 15.5567 | 14.6527 | 25.708 |
| 11/24/2012 11:45 | 15.5567 | 14.6527 | 25.708 |
| 11/24/2012 12:00 | 15.5618 | 14.6472 | 25.708 |
| 11/24/2012 12:15 | 15.567 | 14.6472 | 25.708 |
| 11/24/2012 12:30 | 15.567 | 14.6417 | 25.708 |
| 11/24/2012 12:45 | 15.567 | 14.6417 | 25.708 |
| 11/24/2012 13:00 | 15.5773 | 14.6362 | 25.708 |
| 11/24/2012 13:15 | 15.5824 | 14.6307 | 25.708 |
| 11/24/2012 13:30 | 15.5875 | 14.6307 | 25.708 |
| 11/24/2012 13:45 | 15.5978 | 14.6252 | 25.708 |
| 11/24/2012 14:00 | 15.6132 | 14.6252 | 25.708 |
| 11/24/2012 14:15 | 15.6184 | 14.6307 | 25.708 |
| 11/24/2012 14:30 | 15.6338 | 14.6252 | 25.708 |

| | | | |
|------------------|---------|---------|--------|
| 11/24/2012 14:45 | 15.6388 | 14.6252 | 25.708 |
| 11/24/2012 15:00 | 15.6491 | 14.6252 | 25.708 |
| 11/24/2012 15:15 | 15.6645 | 14.6252 | 25.708 |
| 11/24/2012 15:30 | 15.6697 | 14.6252 | 25.708 |
| 11/24/2012 15:45 | 15.6851 | 14.6252 | 25.708 |
| 11/24/2012 16:00 | 15.6954 | 14.6307 | 25.708 |
| 11/24/2012 16:15 | 15.7005 | 14.6252 | 25.708 |
| 11/24/2012 16:30 | 15.7108 | 14.6307 | 25.708 |
| 11/24/2012 16:45 | 15.7057 | 14.6307 | 25.708 |
| 11/24/2012 17:00 | 15.7108 | 14.6307 | 25.708 |
| 11/24/2012 17:15 | 15.7159 | 14.6307 | 25.708 |
| 11/24/2012 17:30 | 15.7108 | 14.6307 | 25.708 |
| 11/24/2012 17:45 | 15.7108 | 14.6307 | 25.708 |
| 11/24/2012 18:00 | 15.7108 | 14.6362 | 25.708 |
| 11/24/2012 18:15 | 15.7005 | 14.6362 | 25.708 |
| 11/24/2012 18:30 | 15.6902 | 14.6417 | 25.708 |
| 11/24/2012 18:45 | 15.68 | 14.6417 | 25.708 |
| 11/24/2012 19:00 | 15.6697 | 14.6417 | 25.708 |
| 11/24/2012 19:15 | 15.6544 | 14.6472 | 25.708 |
| 11/24/2012 19:30 | 15.6388 | 14.6472 | 25.708 |
| 11/24/2012 19:45 | 15.6235 | 14.6527 | 25.708 |
| 11/24/2012 20:00 | 15.6081 | 14.6472 | 25.708 |
| 11/24/2012 20:15 | 15.5927 | 14.6472 | 25.708 |
| 11/24/2012 20:30 | 15.5824 | 14.6527 | 25.708 |
| 11/24/2012 20:45 | 15.5618 | 14.6527 | 25.708 |
| 11/24/2012 21:00 | 15.5465 | 14.6584 | 25.708 |
| 11/24/2012 21:15 | 15.5362 | 14.6584 | 25.708 |
| 11/24/2012 21:30 | 15.5157 | 14.6584 | 25.708 |
| 11/24/2012 21:45 | 15.5003 | 14.6584 | 25.708 |
| 11/24/2012 22:00 | 15.4797 | 14.6527 | 25.708 |
| 11/24/2012 22:15 | 15.4694 | 14.6527 | 25.708 |
| 11/24/2012 22:30 | 15.4541 | 14.6584 | 25.708 |
| 11/24/2012 22:45 | 15.4387 | 14.6527 | 25.708 |
| 11/24/2012 23:00 | 15.4233 | 14.6527 | 25.708 |
| 11/24/2012 23:15 | 15.4078 | 14.6527 | 25.708 |
| 11/24/2012 23:30 | 15.3976 | 14.6527 | 25.708 |
| 11/24/2012 23:45 | 15.3873 | 14.6584 | 25.708 |
| 11/25/2012 0:00 | 15.3821 | 14.6527 | 25.708 |
| 11/25/2012 0:15 | 15.377 | 14.6472 | 25.708 |
| 11/25/2012 0:30 | 15.377 | 14.6472 | 25.708 |
| 11/25/2012 0:45 | 15.377 | 14.6527 | 25.708 |
| 11/25/2012 1:00 | 15.3821 | 14.6472 | 25.708 |
| 11/25/2012 1:15 | 15.3821 | 14.6472 | 25.708 |
| 11/25/2012 1:30 | 15.3924 | 14.6472 | 25.708 |
| 11/25/2012 1:45 | 15.413 | 14.6417 | 25.708 |
| 11/25/2012 2:00 | 15.4181 | 14.6417 | 25.708 |
| 11/25/2012 2:15 | 15.4335 | 14.6417 | 25.708 |
| 11/25/2012 2:30 | 15.4438 | 14.6417 | 25.708 |
| 11/25/2012 2:45 | 15.4694 | 14.6417 | 25.708 |
| 11/25/2012 3:00 | 15.4848 | 14.6417 | 25.708 |
| 11/25/2012 3:15 | 15.5003 | 14.6417 | 25.708 |
| 11/25/2012 3:30 | 15.5105 | 14.6417 | 25.708 |
| 11/25/2012 3:45 | 15.526 | 14.6417 | 25.708 |
| 11/25/2012 4:00 | 15.5362 | 14.6362 | 25.708 |
| 11/25/2012 4:15 | 15.5517 | 14.6362 | 25.708 |
| 11/25/2012 4:30 | 15.5618 | 14.6362 | 25.708 |
| 11/25/2012 4:45 | 15.5824 | 14.6417 | 25.708 |
| 11/25/2012 5:00 | 15.5927 | 14.6417 | 25.708 |
| 11/25/2012 5:15 | 15.6081 | 14.6472 | 25.708 |
| 11/25/2012 5:30 | 15.6132 | 14.6472 | 25.708 |
| 11/25/2012 5:45 | 15.6287 | 14.6527 | 25.708 |

| | | | |
|------------------|---------|---------|--------|
| 11/25/2012 6:00 | 15.6388 | 14.6472 | 25.708 |
| 11/25/2012 6:15 | 15.6441 | 14.6472 | 25.708 |
| 11/25/2012 6:30 | 15.6594 | 14.6527 | 25.708 |
| 11/25/2012 6:45 | 15.6645 | 14.6472 | 25.708 |
| 11/25/2012 7:00 | 15.6697 | 14.6527 | 25.708 |
| 11/25/2012 7:15 | 15.6697 | 14.6527 | 25.708 |
| 11/25/2012 7:30 | 15.6697 | 14.6527 | 25.708 |
| 11/25/2012 7:45 | 15.68 | 14.6584 | 25.708 |
| 11/25/2012 8:00 | 15.6697 | 14.6584 | 25.708 |
| 11/25/2012 8:15 | 15.6697 | 14.6584 | 25.708 |
| 11/25/2012 8:30 | 15.6697 | 14.6584 | 25.708 |
| 11/25/2012 8:45 | 15.6594 | 14.6639 | 25.708 |
| 11/25/2012 9:00 | 15.6544 | 14.6584 | 25.708 |
| 11/25/2012 9:15 | 15.6491 | 14.6584 | 25.708 |
| 11/25/2012 9:30 | 15.6388 | 14.6584 | 25.708 |
| 11/25/2012 9:45 | 15.6287 | 14.6527 | 25.708 |
| 11/25/2012 10:00 | 15.6235 | 14.6527 | 25.708 |
| 11/25/2012 10:15 | 15.6132 | 14.6527 | 25.708 |
| 11/25/2012 10:30 | 15.603 | 14.6472 | 25.708 |
| 11/25/2012 10:45 | 15.5978 | 14.6472 | 25.708 |
| 11/25/2012 11:00 | 15.5927 | 14.6472 | 25.708 |
| 11/25/2012 11:15 | 15.5824 | 14.6417 | 25.708 |
| 11/25/2012 11:30 | 15.5773 | 14.6362 | 25.708 |
| 11/25/2012 11:45 | 15.567 | 14.6362 | 25.708 |
| 11/25/2012 12:00 | 15.567 | 14.6307 | 25.708 |
| 11/25/2012 12:15 | 15.567 | 14.6307 | 25.708 |
| 11/25/2012 12:30 | 15.5618 | 14.6197 | 25.708 |
| 11/25/2012 12:45 | 15.5618 | 14.6197 | 25.708 |
| 11/25/2012 13:00 | 15.5721 | 14.614 | 25.708 |
| 11/25/2012 13:15 | 15.567 | 14.614 | 25.708 |
| 11/25/2012 13:30 | 15.5721 | 14.6085 | 25.708 |
| 11/25/2012 13:45 | 15.5824 | 14.6085 | 25.708 |
| 11/25/2012 14:00 | 15.5927 | 14.6085 | 25.708 |
| 11/25/2012 14:15 | 15.603 | 14.603 | 25.708 |
| 11/25/2012 14:30 | 15.6132 | 14.6085 | 25.708 |
| 11/25/2012 14:45 | 15.6184 | 14.603 | 25.708 |
| 11/25/2012 15:00 | 15.6338 | 14.6085 | 25.708 |
| 11/25/2012 15:15 | 15.6441 | 14.603 | 25.708 |
| 11/25/2012 15:30 | 15.6594 | 14.6085 | 25.708 |
| 11/25/2012 15:45 | 15.6748 | 14.603 | 25.708 |
| 11/25/2012 16:00 | 15.6851 | 14.6085 | 25.708 |
| 11/25/2012 16:15 | 15.6902 | 14.603 | 25.708 |
| 11/25/2012 16:30 | 15.7005 | 14.6085 | 25.708 |
| 11/25/2012 16:45 | 15.7057 | 14.614 | 25.708 |
| 11/25/2012 17:00 | 15.7108 | 14.614 | 25.708 |
| 11/25/2012 17:15 | 15.7211 | 14.6197 | 25.708 |
| 11/25/2012 17:30 | 15.7211 | 14.6252 | 25.708 |
| 11/25/2012 17:45 | 15.7211 | 14.6197 | 25.708 |
| 11/25/2012 18:00 | 15.7211 | 14.6252 | 25.708 |
| 11/25/2012 18:15 | 15.7262 | 14.6252 | 25.708 |
| 11/25/2012 18:30 | 15.7159 | 14.6252 | 25.708 |
| 11/25/2012 18:45 | 15.7108 | 14.6307 | 25.708 |
| 11/25/2012 19:00 | 15.7057 | 14.6307 | 25.708 |
| 11/25/2012 19:15 | 15.6902 | 14.6417 | 25.708 |
| 11/25/2012 19:30 | 15.68 | 14.6417 | 25.708 |
| 11/25/2012 19:45 | 15.6645 | 14.6417 | 25.708 |
| 11/25/2012 20:00 | 15.6491 | 14.6472 | 25.708 |
| 11/25/2012 20:15 | 15.6388 | 14.6472 | 25.708 |
| 11/25/2012 20:30 | 15.6184 | 14.6472 | 25.708 |
| 11/25/2012 20:45 | 15.603 | 14.6472 | 25.708 |
| 11/25/2012 21:00 | 15.5875 | 14.6527 | 25.708 |

| | | | |
|------------------|---------|---------|--------|
| 11/25/2012 21:15 | 15.567 | 14.6527 | 25.708 |
| 11/25/2012 21:30 | 15.5567 | 14.6527 | 25.708 |
| 11/25/2012 21:45 | 15.5362 | 14.6584 | 25.708 |
| 11/25/2012 22:00 | 15.5105 | 14.6527 | 25.708 |
| 11/25/2012 22:15 | 15.4951 | 14.6527 | 25.708 |
| 11/25/2012 22:30 | 15.4747 | 14.6527 | 25.708 |
| 11/25/2012 22:45 | 15.4541 | 14.6584 | 25.708 |
| 11/25/2012 23:00 | 15.4335 | 14.6472 | 25.708 |
| 11/25/2012 23:15 | 15.413 | 14.6472 | 25.708 |
| 11/25/2012 23:30 | 15.3924 | 14.6417 | 25.708 |
| 11/25/2012 23:45 | 15.377 | 14.6472 | 25.708 |
| 11/26/2012 0:00 | 15.3667 | 14.6472 | 25.708 |
| 11/26/2012 0:15 | 15.3514 | 14.6472 | 25.708 |
| 11/26/2012 0:30 | 15.3411 | 14.6472 | 25.708 |
| 11/26/2012 0:45 | 15.336 | 14.6417 | 25.708 |
| 11/26/2012 1:00 | 15.3257 | 14.6417 | 25.708 |
| 11/26/2012 1:15 | 15.3154 | 14.6362 | 25.708 |
| 11/26/2012 1:30 | 15.3206 | 14.6362 | 25.708 |
| 11/26/2012 1:45 | 15.3257 | 14.6307 | 25.708 |
| 11/26/2012 2:00 | 15.3257 | 14.6307 | 25.708 |
| 11/26/2012 2:15 | 15.336 | 14.6307 | 25.708 |
| 11/26/2012 2:30 | 15.336 | 14.6197 | 25.708 |
| 11/26/2012 2:45 | 15.3514 | 14.6197 | 25.708 |
| 11/26/2012 3:00 | 15.372 | 14.6197 | 25.708 |
| 11/26/2012 3:15 | 15.3821 | 14.6197 | 25.708 |
| 11/26/2012 3:30 | 15.4027 | 14.6197 | 25.708 |
| 11/26/2012 3:45 | 15.4181 | 14.614 | 25.708 |
| 11/26/2012 4:00 | 15.4387 | 14.6197 | 25.708 |
| 11/26/2012 4:15 | 15.4541 | 14.6197 | 25.708 |
| 11/26/2012 4:30 | 15.4694 | 14.6085 | 25.708 |
| 11/26/2012 4:45 | 15.49 | 14.6197 | 25.708 |
| 11/26/2012 5:00 | 15.5054 | 14.6197 | 25.708 |
| 11/26/2012 5:15 | 15.526 | 14.6197 | 25.708 |
| 11/26/2012 5:30 | 15.5465 | 14.6252 | 25.708 |
| 11/26/2012 5:45 | 15.5517 | 14.6252 | 25.708 |
| 11/26/2012 6:00 | 15.5773 | 14.6252 | 25.708 |
| 11/26/2012 6:15 | 15.5824 | 14.6307 | 25.708 |
| 11/26/2012 6:30 | 15.5978 | 14.6307 | 25.708 |
| 11/26/2012 6:45 | 15.6081 | 14.6307 | 25.708 |
| 11/26/2012 7:00 | 15.6235 | 14.6307 | 25.708 |
| 11/26/2012 7:15 | 15.6388 | 14.6307 | 25.708 |
| 11/26/2012 7:30 | 15.6441 | 14.6417 | 25.708 |
| 11/26/2012 7:45 | 15.6544 | 14.6417 | 25.708 |
| 11/26/2012 8:00 | 15.6594 | 14.6417 | 25.708 |
| 11/26/2012 8:15 | 15.6594 | 14.6417 | 25.708 |
| 11/26/2012 8:30 | 15.6748 | 14.6417 | 25.708 |
| 11/26/2012 8:45 | 15.6748 | 14.6472 | 25.708 |
| 11/26/2012 9:00 | 15.6697 | 14.6472 | 25.708 |
| 11/26/2012 9:15 | 15.6697 | 14.6472 | 25.708 |
| 11/26/2012 9:30 | 15.6594 | 14.6472 | 25.708 |
| 11/26/2012 9:45 | 15.6594 | 14.6472 | 25.708 |
| 11/26/2012 10:00 | 15.6491 | 14.6472 | 25.708 |
| 11/26/2012 10:15 | 15.6388 | 14.6472 | 25.708 |
| 11/26/2012 10:30 | 15.6287 | 14.6417 | 25.708 |
| 11/26/2012 10:45 | 15.6184 | 14.6417 | 25.708 |
| 11/26/2012 11:00 | 15.6081 | 14.6417 | 25.708 |
| 11/26/2012 11:15 | 15.5978 | 14.6307 | 25.708 |
| 11/26/2012 11:30 | 15.5875 | 14.6307 | 25.708 |
| 11/26/2012 11:45 | 15.5773 | 14.6307 | 25.708 |
| 11/26/2012 12:00 | 15.5721 | 14.6252 | 25.708 |
| 11/26/2012 12:15 | 15.5618 | 14.6252 | 25.708 |

| | | | |
|------------------|---------|---------|--------|
| 11/26/2012 12:30 | 15.5517 | 14.6197 | 25.708 |
| 11/26/2012 12:45 | 15.5465 | 14.6197 | 25.708 |
| 11/26/2012 13:00 | 15.5465 | 14.614 | 25.708 |
| 11/26/2012 13:15 | 15.5414 | 14.6085 | 25.708 |
| 11/26/2012 13:30 | 15.5414 | 14.6085 | 25.708 |
| 11/26/2012 13:45 | 15.5465 | 14.603 | 25.708 |
| 11/26/2012 14:00 | 15.5517 | 14.603 | 25.708 |
| 11/26/2012 14:15 | 15.5517 | 14.592 | 25.708 |
| 11/26/2012 14:30 | 15.5567 | 14.5975 | 25.708 |
| 11/26/2012 14:45 | 15.567 | 14.5975 | 25.708 |
| 11/26/2012 15:00 | 15.5773 | 14.592 | 25.708 |
| 11/26/2012 15:15 | 15.5824 | 14.592 | 25.708 |
| 11/26/2012 15:30 | 15.5875 | 14.592 | 25.708 |
| 11/26/2012 15:45 | 15.5978 | 14.592 | 25.708 |
| 11/26/2012 16:00 | 15.6132 | 14.592 | 25.708 |
| 11/26/2012 16:15 | 15.6235 | 14.5975 | 25.708 |
| 11/26/2012 16:30 | 15.6287 | 14.5864 | 25.708 |
| 11/26/2012 16:45 | 15.6491 | 14.603 | 25.708 |
| 11/26/2012 17:00 | 15.6594 | 14.603 | 25.708 |
| 11/26/2012 17:15 | 15.6645 | 14.6085 | 25.708 |
| 11/26/2012 17:30 | 15.6697 | 14.603 | 25.708 |
| 11/26/2012 17:45 | 15.6748 | 14.6085 | 25.708 |
| 11/26/2012 18:00 | 15.6748 | 14.6085 | 25.708 |
| 11/26/2012 18:15 | 15.68 | 14.6085 | 25.708 |
| 11/26/2012 18:30 | 15.6748 | 14.614 | 25.708 |
| 11/26/2012 18:45 | 15.6697 | 14.614 | 25.708 |
| 11/26/2012 19:00 | 15.6645 | 14.6197 | 25.708 |
| 11/26/2012 19:15 | 15.6544 | 14.6252 | 25.708 |
| 11/26/2012 19:30 | 15.6491 | 14.6252 | 25.708 |
| 11/26/2012 19:45 | 15.6388 | 14.6252 | 25.708 |
| 11/26/2012 20:00 | 15.6235 | 14.6307 | 25.708 |
| 11/26/2012 20:15 | 15.6132 | 14.6307 | 25.708 |
| 11/26/2012 20:30 | 15.603 | 14.6307 | 25.708 |
| 11/26/2012 20:45 | 15.5824 | 14.6307 | 25.708 |
| 11/26/2012 21:00 | 15.5721 | 14.6307 | 25.708 |
| 11/26/2012 21:15 | 15.5465 | 14.6307 | 25.708 |
| 11/26/2012 21:30 | 15.5362 | 14.6362 | 25.708 |
| 11/26/2012 21:45 | 15.5157 | 14.6362 | 25.708 |
| 11/26/2012 22:00 | 15.5003 | 14.6307 | 25.708 |
| 11/26/2012 22:15 | 15.4797 | 14.6307 | 25.708 |
| 11/26/2012 22:30 | 15.4541 | 14.6307 | 25.708 |
| 11/26/2012 22:45 | 15.4335 | 14.6252 | 25.708 |
| 11/26/2012 23:00 | 15.4181 | 14.6307 | 25.708 |
| 11/26/2012 23:15 | 15.3976 | 14.6307 | 25.708 |
| 11/26/2012 23:30 | 15.377 | 14.6307 | 25.708 |
| 11/26/2012 23:45 | 15.3514 | 14.6252 | 25.708 |
| 11/27/2012 0:00 | 15.336 | 14.6307 | 25.708 |
| 11/27/2012 0:15 | 15.3154 | 14.6307 | 25.708 |
| 11/27/2012 0:30 | 15.3051 | 14.6307 | 25.708 |
| 11/27/2012 0:45 | 15.295 | 14.6307 | 25.708 |
| 11/27/2012 1:00 | 15.2847 | 14.6252 | 25.708 |
| 11/27/2012 1:15 | 15.2744 | 14.6252 | 25.708 |
| 11/27/2012 1:30 | 15.2693 | 14.6197 | 25.708 |
| 11/27/2012 1:45 | 15.2641 | 14.6197 | 25.708 |
| 11/27/2012 2:00 | 15.2641 | 14.6197 | 25.708 |
| 11/27/2012 2:15 | 15.2693 | 14.6197 | 25.708 |
| 11/27/2012 2:30 | 15.2744 | 14.6197 | 25.708 |
| 11/27/2012 2:45 | 15.2847 | 14.614 | 25.708 |
| 11/27/2012 3:00 | 15.295 | 14.614 | 25.708 |
| 11/27/2012 3:15 | 15.3103 | 14.614 | 25.708 |
| 11/27/2012 3:30 | 15.3257 | 14.614 | 25.708 |

| | | | |
|------------------|---------|---------|--------|
| 11/27/2012 3:45 | 15.3411 | 14.614 | 25.708 |
| 11/27/2012 4:00 | 15.3565 | 14.6085 | 25.708 |
| 11/27/2012 4:15 | 15.377 | 14.6085 | 25.708 |
| 11/27/2012 4:30 | 15.3924 | 14.614 | 25.708 |
| 11/27/2012 4:45 | 15.413 | 14.6085 | 25.708 |
| 11/27/2012 5:00 | 15.4387 | 14.6197 | 25.708 |
| 11/27/2012 5:15 | 15.4541 | 14.6197 | 25.708 |
| 11/27/2012 5:30 | 15.4797 | 14.614 | 25.708 |
| 11/27/2012 5:45 | 15.5003 | 14.6197 | 25.708 |
| 11/27/2012 6:00 | 15.5208 | 14.6252 | 25.708 |
| 11/27/2012 6:15 | 15.5311 | 14.6197 | 25.708 |
| 11/27/2012 6:30 | 15.5618 | 14.6252 | 25.708 |
| 11/27/2012 6:45 | 15.5721 | 14.6252 | 25.708 |
| 11/27/2012 7:00 | 15.5875 | 14.6307 | 25.708 |
| 11/27/2012 7:15 | 15.6081 | 14.6307 | 25.708 |
| 11/27/2012 7:30 | 15.6235 | 14.6362 | 25.708 |
| 11/27/2012 7:45 | 15.6338 | 14.6362 | 25.708 |
| 11/27/2012 8:00 | 15.6441 | 14.6417 | 25.708 |
| 11/27/2012 8:15 | 15.6594 | 14.6472 | 25.708 |
| 11/27/2012 8:30 | 15.6697 | 14.6472 | 25.708 |
| 11/27/2012 8:45 | 15.6748 | 14.6472 | 25.708 |
| 11/27/2012 9:00 | 15.68 | 14.6527 | 25.708 |
| 11/27/2012 9:15 | 15.6851 | 14.6472 | 25.708 |
| 11/27/2012 9:30 | 15.6851 | 14.6472 | 25.708 |
| 11/27/2012 9:45 | 15.6902 | 14.6472 | 25.708 |
| 11/27/2012 10:00 | 15.68 | 14.6472 | 25.708 |
| 11/27/2012 10:15 | 15.68 | 14.6472 | 25.708 |
| 11/27/2012 10:30 | 15.6748 | 14.6417 | 25.708 |
| 11/27/2012 10:45 | 15.6697 | 14.6472 | 25.708 |
| 11/27/2012 11:00 | 15.6544 | 14.6417 | 25.708 |
| 11/27/2012 11:15 | 15.6441 | 14.6417 | 25.708 |
| 11/27/2012 11:30 | 15.6388 | 14.6362 | 25.708 |
| 11/27/2012 11:45 | 15.6287 | 14.6362 | 25.708 |
| 11/27/2012 12:00 | 15.6132 | 14.6252 | 25.708 |
| 11/27/2012 12:15 | 15.6132 | 14.6197 | 25.708 |
| 11/27/2012 12:30 | 15.603 | 14.614 | 25.708 |
| 11/27/2012 12:45 | 15.5927 | 14.614 | 25.708 |
| 11/27/2012 13:00 | 15.5927 | 14.614 | 25.708 |
| 11/27/2012 13:15 | 15.5875 | 14.6085 | 25.708 |
| 11/27/2012 13:30 | 15.5824 | 14.614 | 25.708 |
| 11/27/2012 13:45 | 15.5773 | 14.603 | 25.708 |
| 11/27/2012 14:00 | 15.5721 | 14.603 | 25.708 |
| 11/27/2012 14:15 | 15.5773 | 14.603 | 25.708 |
| 11/27/2012 14:30 | 15.5773 | 14.5975 | 25.708 |
| 11/27/2012 14:45 | 15.5824 | 14.6085 | 25.708 |
| 11/27/2012 15:00 | 15.5824 | 14.603 | 25.708 |
| 11/27/2012 15:15 | 15.5875 | 14.603 | 25.708 |
| 11/27/2012 15:30 | 15.5875 | 14.603 | 25.708 |
| 11/27/2012 15:45 | 15.5978 | 14.603 | 25.708 |
| 11/27/2012 16:00 | 15.6081 | 14.603 | 25.708 |
| 11/27/2012 16:15 | 15.6132 | 14.603 | 25.708 |
| 11/27/2012 16:30 | 15.6287 | 14.603 | 25.708 |
| 11/27/2012 16:45 | 15.6388 | 14.6085 | 25.708 |
| 11/27/2012 17:00 | 15.6441 | 14.603 | 25.708 |
| 11/27/2012 17:15 | 15.6594 | 14.6085 | 25.708 |
| 11/27/2012 17:30 | 15.6697 | 14.614 | 25.708 |
| 11/27/2012 17:45 | 15.6748 | 14.614 | 25.708 |
| 11/27/2012 18:00 | 15.6851 | 14.6085 | 25.708 |
| 11/27/2012 18:15 | 15.6902 | 14.614 | 25.708 |
| 11/27/2012 18:30 | 15.6954 | 14.6197 | 25.708 |
| 11/27/2012 18:45 | 15.6954 | 14.6197 | 25.708 |

| | | | |
|------------------|---------|---------|--------|
| 11/27/2012 19:00 | 15.6954 | 14.6252 | 25.708 |
| 11/27/2012 19:15 | 15.6954 | 14.6252 | 25.708 |
| 11/27/2012 19:30 | 15.6954 | 14.6252 | 25.708 |
| 11/27/2012 19:45 | 15.68 | 14.6307 | 25.708 |
| 11/27/2012 20:00 | 15.6748 | 14.6307 | 25.708 |
| 11/27/2012 20:15 | 15.6645 | 14.6362 | 25.708 |
| 11/27/2012 20:30 | 15.6544 | 14.6307 | 25.708 |
| 11/27/2012 20:45 | 15.6338 | 14.6362 | 25.708 |
| 11/27/2012 21:00 | 15.6184 | 14.6362 | 25.708 |
| 11/27/2012 21:15 | 15.5978 | 14.6362 | 25.708 |
| 11/27/2012 21:30 | 15.5824 | 14.6307 | 25.708 |
| 11/27/2012 21:45 | 15.5618 | 14.6417 | 25.708 |
| 11/27/2012 22:00 | 15.5362 | 14.6362 | 25.708 |
| 11/27/2012 22:15 | 15.5157 | 14.6362 | 25.708 |
| 11/27/2012 22:30 | 15.4951 | 14.6362 | 25.708 |
| 11/27/2012 22:45 | 15.4747 | 14.6362 | 25.708 |
| 11/27/2012 23:00 | 15.4541 | 14.6307 | 25.708 |
| 11/27/2012 23:15 | 15.4335 | 14.6307 | 25.708 |
| 11/27/2012 23:30 | 15.4181 | 14.6307 | 25.708 |
| 11/27/2012 23:45 | 15.3976 | 14.6307 | 25.708 |
| 11/28/2012 0:00 | 15.377 | 14.6307 | 25.708 |
| 11/28/2012 0:15 | 15.3565 | 14.6252 | 25.708 |
| 11/28/2012 0:30 | 15.3411 | 14.6307 | 25.708 |
| 11/28/2012 0:45 | 15.3257 | 14.6252 | 25.708 |
| 11/28/2012 1:00 | 15.3051 | 14.6197 | 25.708 |
| 11/28/2012 1:15 | 15.2847 | 14.6252 | 25.708 |
| 11/28/2012 1:30 | 15.2744 | 14.6197 | 25.708 |
| 11/28/2012 1:45 | 15.2641 | 14.614 | 25.708 |
| 11/28/2012 2:00 | 15.259 | 14.614 | 25.708 |
| 11/28/2012 2:15 | 15.2538 | 14.614 | 25.708 |
| 11/28/2012 2:30 | 15.2436 | 14.6085 | 25.708 |
| 11/28/2012 2:45 | 15.2538 | 14.6085 | 25.708 |
| 11/28/2012 3:00 | 15.2538 | 14.614 | 25.708 |
| 11/28/2012 3:15 | 15.2641 | 14.6085 | 25.708 |
| 11/28/2012 3:30 | 15.2744 | 14.6085 | 25.708 |
| 11/28/2012 3:45 | 15.2847 | 14.603 | 25.708 |
| 11/28/2012 4:00 | 15.3051 | 14.6085 | 25.708 |
| 11/28/2012 4:15 | 15.3206 | 14.603 | 25.708 |
| 11/28/2012 4:30 | 15.3411 | 14.614 | 25.708 |
| 11/28/2012 4:45 | 15.3617 | 14.6197 | 25.708 |
| 11/28/2012 5:00 | 15.3821 | 14.6197 | 25.708 |
| 11/28/2012 5:15 | 15.4078 | 14.6197 | 25.708 |
| 11/28/2012 5:30 | 15.4284 | 14.6197 | 25.708 |
| 11/28/2012 5:45 | 15.4591 | 14.6252 | 25.708 |
| 11/28/2012 6:00 | 15.4848 | 14.6307 | 25.708 |
| 11/28/2012 6:15 | 15.5054 | 14.6252 | 25.708 |
| 11/28/2012 6:30 | 15.526 | 14.6362 | 25.708 |
| 11/28/2012 6:45 | 15.5517 | 14.6362 | 25.708 |
| 11/28/2012 7:00 | 15.567 | 14.6362 | 25.708 |
| 11/28/2012 7:15 | 15.5875 | 14.6362 | 25.708 |
| 11/28/2012 7:30 | 15.603 | 14.6417 | 25.708 |
| 11/28/2012 7:45 | 15.6184 | 14.6472 | 25.708 |
| 11/28/2012 8:00 | 15.6338 | 14.6472 | 25.708 |
| 11/28/2012 8:15 | 15.6491 | 14.6527 | 25.708 |
| 11/28/2012 8:30 | 15.6645 | 14.6527 | 25.708 |
| 11/28/2012 8:45 | 15.6697 | 14.6527 | 25.708 |
| 11/28/2012 9:00 | 15.6851 | 14.6527 | 25.708 |
| 11/28/2012 9:15 | 15.6954 | 14.6527 | 25.708 |
| 11/28/2012 9:30 | 15.7005 | 14.6527 | 25.708 |
| 11/28/2012 9:45 | 15.7005 | 14.6472 | 25.708 |
| 11/28/2012 10:00 | 15.7057 | 14.6472 | 25.708 |

| | | | |
|------------------|---------|---------|--------|
| 11/28/2012 10:15 | 15.7005 | 14.6417 | 25.708 |
| 11/28/2012 10:30 | 15.6954 | 14.6472 | 25.708 |
| 11/28/2012 10:45 | 15.6954 | 14.6417 | 25.708 |
| 11/28/2012 11:00 | 15.6902 | 14.6362 | 25.708 |
| 11/28/2012 11:15 | 15.68 | 14.6362 | 25.708 |
| 11/28/2012 11:30 | 15.6697 | 14.6307 | 25.708 |
| 11/28/2012 11:45 | 15.6645 | 14.6252 | 25.708 |
| 11/28/2012 12:00 | 15.6491 | 14.6252 | 25.708 |
| 11/28/2012 12:15 | 15.6388 | 14.6197 | 25.708 |
| 11/28/2012 12:30 | 15.6287 | 14.6197 | 25.708 |
| 11/28/2012 12:45 | 15.6132 | 14.614 | 25.708 |
| 11/28/2012 13:00 | 15.5978 | 14.614 | 25.708 |
| 11/28/2012 13:15 | 15.5927 | 14.6085 | 25.708 |
| 11/28/2012 13:30 | 15.5875 | 14.5975 | 25.708 |
| 11/28/2012 13:45 | 15.5773 | 14.5975 | 25.708 |
| 11/28/2012 14:00 | 15.567 | 14.5975 | 25.708 |
| 11/28/2012 14:15 | 15.567 | 14.603 | 25.708 |
| 11/28/2012 14:30 | 15.5721 | 14.603 | 25.708 |
| 11/28/2012 14:45 | 15.5721 | 14.5975 | 25.708 |
| 11/28/2012 15:00 | 15.5721 | 14.592 | 25.708 |
| 11/28/2012 15:15 | 15.5721 | 14.592 | 25.708 |
| 11/28/2012 15:30 | 15.5773 | 14.5975 | 25.708 |
| 11/28/2012 15:45 | 15.5824 | 14.5975 | 25.708 |
| 11/28/2012 16:00 | 15.5875 | 14.603 | 25.708 |
| 11/28/2012 16:15 | 15.5978 | 14.603 | 25.708 |
| 11/28/2012 16:30 | 15.6081 | 14.603 | 25.708 |
| 11/28/2012 16:45 | 15.6132 | 14.603 | 25.708 |
| 11/28/2012 17:00 | 15.6235 | 14.603 | 25.708 |
| 11/28/2012 17:15 | 15.6338 | 14.6085 | 25.708 |
| 11/28/2012 17:30 | 15.6441 | 14.6085 | 25.708 |
| 11/28/2012 17:45 | 15.6491 | 14.614 | 25.708 |
| 11/28/2012 18:00 | 15.6594 | 14.614 | 25.708 |
| 11/28/2012 18:15 | 15.6697 | 14.6197 | 25.708 |
| 11/28/2012 18:30 | 15.68 | 14.6197 | 25.708 |
| 11/28/2012 18:45 | 15.6902 | 14.6197 | 25.708 |
| 11/28/2012 19:00 | 15.6954 | 14.6197 | 25.708 |
| 11/28/2012 19:15 | 15.7005 | 14.6307 | 25.708 |
| 11/28/2012 19:30 | 15.7005 | 14.6307 | 25.708 |
| 11/28/2012 19:45 | 15.7057 | 14.6307 | 25.708 |
| 11/28/2012 20:00 | 15.6954 | 14.6362 | 25.708 |
| 11/28/2012 20:15 | 15.6954 | 14.6362 | 25.708 |
| 11/28/2012 20:30 | 15.6851 | 14.6307 | 25.708 |
| 11/28/2012 20:45 | 15.6748 | 14.6417 | 25.708 |
| 11/28/2012 21:00 | 15.6645 | 14.6417 | 25.708 |
| 11/28/2012 21:15 | 15.6491 | 14.6417 | 25.708 |
| 11/28/2012 21:30 | 15.6287 | 14.6472 | 25.708 |
| 11/28/2012 21:45 | 15.6081 | 14.6472 | 25.708 |
| 11/28/2012 22:00 | 15.5927 | 14.6472 | 25.708 |
| 11/28/2012 22:15 | 15.5721 | 14.6417 | 25.708 |
| 11/28/2012 22:30 | 15.5517 | 14.6417 | 25.708 |
| 11/28/2012 22:45 | 15.5311 | 14.6362 | 25.708 |
| 11/28/2012 23:00 | 15.5054 | 14.6362 | 25.708 |
| 11/28/2012 23:15 | 15.4797 | 14.6362 | 25.708 |
| 11/28/2012 23:30 | 15.4591 | 14.6362 | 25.708 |
| 11/28/2012 23:45 | 15.4335 | 14.6307 | 25.708 |
| 11/29/2012 0:00 | 15.413 | 14.6362 | 25.708 |
| 11/29/2012 0:15 | 15.3873 | 14.6417 | 25.708 |
| 11/29/2012 0:30 | 15.3667 | 14.6417 | 25.708 |
| 11/29/2012 0:45 | 15.3463 | 14.6307 | 25.708 |
| 11/29/2012 1:00 | 15.3308 | 14.6307 | 25.708 |
| 11/29/2012 1:15 | 15.3154 | 14.6307 | 25.708 |

| | | | |
|------------------|---------|---------|--------|
| 11/29/2012 1:30 | 15.3 | 14.6307 | 25.708 |
| 11/29/2012 1:45 | 15.2847 | 14.6307 | 25.708 |
| 11/29/2012 2:00 | 15.2693 | 14.6252 | 25.708 |
| 11/29/2012 2:15 | 15.2538 | 14.6252 | 25.708 |
| 11/29/2012 2:30 | 15.2487 | 14.6197 | 25.708 |
| 11/29/2012 2:45 | 15.2436 | 14.614 | 25.708 |
| 11/29/2012 3:00 | 15.2436 | 14.6197 | 25.708 |
| 11/29/2012 3:15 | 15.2436 | 14.614 | 25.708 |
| 11/29/2012 3:30 | 15.2487 | 14.6197 | 25.708 |
| 11/29/2012 3:45 | 15.2538 | 14.6197 | 25.708 |
| 11/29/2012 4:00 | 15.2641 | 14.614 | 25.708 |
| 11/29/2012 4:15 | 15.2794 | 14.614 | 25.708 |
| 11/29/2012 4:30 | 15.2897 | 14.614 | 25.708 |
| 11/29/2012 4:45 | 15.3103 | 14.614 | 25.708 |
| 11/29/2012 5:00 | 15.3308 | 14.614 | 25.708 |
| 11/29/2012 5:15 | 15.3514 | 14.614 | 25.708 |
| 11/29/2012 5:30 | 15.372 | 14.6197 | 25.708 |
| 11/29/2012 5:45 | 15.3976 | 14.6252 | 25.708 |
| 11/29/2012 6:00 | 15.4233 | 14.6252 | 25.708 |
| 11/29/2012 6:15 | 15.4387 | 14.6307 | 25.708 |
| 11/29/2012 6:30 | 15.4644 | 14.6307 | 25.708 |
| 11/29/2012 6:45 | 15.49 | 14.6307 | 25.708 |
| 11/29/2012 7:00 | 15.5105 | 14.6362 | 25.708 |
| 11/29/2012 7:15 | 15.5362 | 14.6362 | 25.708 |
| 11/29/2012 7:30 | 15.5567 | 14.6417 | 25.708 |
| 11/29/2012 7:45 | 15.5773 | 14.6417 | 25.708 |
| 11/29/2012 8:00 | 15.5978 | 14.6472 | 25.708 |
| 11/29/2012 8:15 | 15.6132 | 14.6417 | 25.708 |
| 11/29/2012 8:30 | 15.6338 | 14.6472 | 25.708 |
| 11/29/2012 8:45 | 15.6491 | 14.6472 | 25.708 |
| 11/29/2012 9:00 | 15.6544 | 14.6472 | 25.708 |
| 11/29/2012 9:15 | 15.6645 | 14.6472 | 25.708 |
| 11/29/2012 9:30 | 15.6748 | 14.6472 | 25.708 |
| 11/29/2012 9:45 | 15.68 | 14.6362 | 25.708 |
| 11/29/2012 10:00 | 15.68 | 14.6417 | 25.708 |
| 11/29/2012 10:15 | 15.68 | 14.6362 | 25.708 |
| 11/29/2012 10:30 | 15.6851 | 14.6307 | 25.708 |
| 11/29/2012 10:45 | 15.6851 | 14.6252 | 25.708 |
| 11/29/2012 11:00 | 15.6851 | 14.6197 | 25.708 |
| 11/29/2012 11:15 | 15.68 | 14.6252 | 25.708 |
| 11/29/2012 11:30 | 15.68 | 14.6197 | 25.708 |
| 11/29/2012 11:45 | 15.68 | 14.6197 | 25.708 |
| 11/29/2012 12:00 | 15.6645 | 14.614 | 25.708 |
| 11/29/2012 12:15 | 15.6594 | 14.6085 | 25.708 |
| 11/29/2012 12:30 | 15.6544 | 14.603 | 25.708 |
| 11/29/2012 12:45 | 15.6441 | 14.603 | 25.708 |
| 11/29/2012 13:00 | 15.6287 | 14.603 | 25.708 |
| 11/29/2012 13:15 | 15.6184 | 14.592 | 25.708 |
| 11/29/2012 13:30 | 15.6081 | 14.5975 | 25.708 |
| 11/29/2012 13:45 | 15.603 | 14.5975 | 25.708 |
| 11/29/2012 14:00 | 15.5927 | 14.5975 | 25.708 |
| 11/29/2012 14:15 | 15.5824 | 14.5975 | 25.708 |
| 11/29/2012 14:30 | 15.5721 | 14.592 | 25.708 |
| 11/29/2012 14:45 | 15.5721 | 14.592 | 25.708 |
| 11/29/2012 15:00 | 15.567 | 14.5864 | 25.708 |
| 11/29/2012 15:15 | 15.567 | 14.592 | 25.708 |
| 11/29/2012 15:30 | 15.5618 | 14.5864 | 25.708 |
| 11/29/2012 15:45 | 15.567 | 14.5975 | 25.708 |
| 11/29/2012 16:00 | 15.567 | 14.5975 | 25.708 |
| 11/29/2012 16:15 | 15.5773 | 14.5975 | 25.708 |
| 11/29/2012 16:30 | 15.5824 | 14.603 | 25.708 |

| | | | |
|------------------|---------|---------|--------|
| 11/29/2012 16:45 | 15.5875 | 14.603 | 25.708 |
| 11/29/2012 17:00 | 15.5978 | 14.5975 | 25.708 |
| 11/29/2012 17:15 | 15.6184 | 14.603 | 25.708 |
| 11/29/2012 17:30 | 15.6287 | 14.6085 | 25.708 |
| 11/29/2012 17:45 | 15.6441 | 14.6085 | 25.708 |
| 11/29/2012 18:00 | 15.6544 | 14.6085 | 25.708 |
| 11/29/2012 18:15 | 15.6645 | 14.614 | 25.708 |
| 11/29/2012 18:30 | 15.68 | 14.6197 | 25.708 |
| 11/29/2012 18:45 | 15.6851 | 14.6197 | 25.708 |
| 11/29/2012 19:00 | 15.6902 | 14.6252 | 25.708 |
| 11/29/2012 19:15 | 15.7005 | 14.6252 | 25.708 |
| 11/29/2012 19:30 | 15.7057 | 14.6307 | 25.708 |
| 11/29/2012 19:45 | 15.7108 | 14.6362 | 25.708 |
| 11/29/2012 20:00 | 15.7108 | 14.6307 | 25.708 |
| 11/29/2012 20:15 | 15.7159 | 14.6362 | 25.708 |
| 11/29/2012 20:30 | 15.7057 | 14.6362 | 25.708 |
| 11/29/2012 20:45 | 15.7005 | 14.6362 | 25.708 |
| 11/29/2012 21:00 | 15.6902 | 14.6472 | 25.708 |
| 11/29/2012 21:15 | 15.68 | 14.6362 | 25.708 |
| 11/29/2012 21:30 | 15.6645 | 14.6417 | 25.708 |
| 11/29/2012 21:45 | 15.6544 | 14.6417 | 25.708 |
| 11/29/2012 22:00 | 15.6338 | 14.6362 | 25.708 |
| 11/29/2012 22:15 | 15.6081 | 14.6417 | 25.708 |
| 11/29/2012 22:30 | 15.5927 | 14.6362 | 25.708 |
| 11/29/2012 22:45 | 15.5773 | 14.6362 | 25.708 |
| 11/29/2012 23:00 | 15.5517 | 14.6362 | 25.708 |
| 11/29/2012 23:15 | 15.5311 | 14.6362 | 25.708 |
| 11/29/2012 23:30 | 15.5157 | 14.6362 | 25.708 |
| 11/29/2012 23:45 | 15.49 | 14.6362 | 25.708 |
| 11/30/2012 0:00 | 15.4747 | 14.6362 | 25.708 |
| 11/30/2012 0:15 | 15.449 | 14.6252 | 25.708 |
| 11/30/2012 0:30 | 15.4284 | 14.6307 | 25.708 |
| 11/30/2012 0:45 | 15.4078 | 14.6307 | 25.708 |
| 11/30/2012 1:00 | 15.3924 | 14.6307 | 25.708 |
| 11/30/2012 1:15 | 15.372 | 14.6252 | 25.708 |
| 11/30/2012 1:30 | 15.3514 | 14.6307 | 25.708 |
| 11/30/2012 1:45 | 15.3411 | 14.6252 | 25.708 |
| 11/30/2012 2:00 | 15.3154 | 14.6197 | 25.708 |
| 11/30/2012 2:15 | 15.3051 | 14.6252 | 25.708 |
| 11/30/2012 2:30 | 15.295 | 14.6252 | 25.708 |
| 11/30/2012 2:45 | 15.2847 | 14.614 | 25.708 |
| 11/30/2012 3:00 | 15.2744 | 14.614 | 25.708 |
| 11/30/2012 3:15 | 15.2641 | 14.614 | 25.708 |
| 11/30/2012 3:30 | 15.2641 | 14.614 | 25.708 |
| 11/30/2012 3:45 | 15.2641 | 14.614 | 25.708 |
| 11/30/2012 4:00 | 15.2641 | 14.6197 | 25.708 |
| 11/30/2012 4:15 | 15.2693 | 14.614 | 25.708 |
| 11/30/2012 4:30 | 15.2794 | 14.6197 | 25.708 |
| 11/30/2012 4:45 | 15.3 | 14.6197 | 25.708 |
| 11/30/2012 5:00 | 15.3206 | 14.6197 | 25.708 |
| 11/30/2012 5:15 | 15.3411 | 14.6197 | 25.708 |
| 11/30/2012 5:30 | 15.3667 | 14.6252 | 25.708 |
| 11/30/2012 5:45 | 15.3924 | 14.6252 | 25.708 |
| 11/30/2012 6:00 | 15.413 | 14.6252 | 25.708 |
| 11/30/2012 6:15 | 15.4387 | 14.6252 | 25.708 |
| 11/30/2012 6:30 | 15.4644 | 14.6362 | 25.708 |
| 11/30/2012 6:45 | 15.49 | 14.6362 | 25.708 |
| 11/30/2012 7:00 | 15.5157 | 14.6362 | 25.708 |
| 11/30/2012 7:15 | 15.5465 | 14.6417 | 25.708 |
| 11/30/2012 7:30 | 15.567 | 14.6417 | 25.708 |
| 11/30/2012 7:45 | 15.5927 | 14.6417 | 25.708 |

| | | | |
|------------------|---------|---------|--------|
| 11/30/2012 8:00 | 15.6132 | 14.6472 | 25.708 |
| 11/30/2012 8:15 | 15.6338 | 14.6527 | 25.708 |
| 11/30/2012 8:30 | 15.6544 | 14.6584 | 25.708 |
| 11/30/2012 8:45 | 15.6697 | 14.6584 | 25.708 |
| 11/30/2012 9:00 | 15.6851 | 14.6584 | 25.708 |
| 11/30/2012 9:15 | 15.6954 | 14.6584 | 25.708 |
| 11/30/2012 9:30 | 15.7057 | 14.6584 | 25.708 |
| 11/30/2012 9:45 | 15.7159 | 14.6527 | 25.708 |
| 11/30/2012 10:00 | 15.7262 | 14.6527 | 25.708 |
| 11/30/2012 10:15 | 15.7314 | 14.6527 | 25.708 |
| 11/30/2012 10:30 | 15.7364 | 14.6472 | 25.708 |
| 11/30/2012 10:45 | 15.7415 | 14.6527 | 25.708 |
| 11/30/2012 11:00 | 15.7415 | 14.6472 | 25.708 |
| 11/30/2012 11:15 | 15.7364 | 14.6362 | 25.708 |
| 11/30/2012 11:30 | 15.7314 | 14.6417 | 25.708 |
| 11/30/2012 11:45 | 15.7314 | 14.6252 | 25.708 |
| 11/30/2012 12:00 | 15.7262 | 14.6307 | 25.708 |
| 11/30/2012 12:15 | 15.7211 | 14.6197 | 25.708 |
| 11/30/2012 12:30 | 15.7108 | 14.6252 | 25.708 |
| 11/30/2012 12:45 | 15.7108 | 14.614 | 25.708 |
| 11/30/2012 13:00 | 15.7005 | 14.6085 | 25.708 |
| 11/30/2012 13:15 | 15.6902 | 14.6085 | 25.708 |
| 11/30/2012 13:30 | 15.6851 | 14.603 | 25.708 |
| 11/30/2012 13:45 | 15.68 | 14.603 | 25.708 |
| 11/30/2012 14:00 | 15.6697 | 14.603 | 25.708 |
| 11/30/2012 14:15 | 15.6594 | 14.5975 | 25.708 |
| 11/30/2012 14:30 | 15.6491 | 14.5975 | 25.708 |
| 11/30/2012 14:45 | 15.6491 | 14.5975 | 25.708 |
| 11/30/2012 15:00 | 15.6441 | 14.592 | 25.708 |
| 11/30/2012 15:15 | 15.6388 | 14.5975 | 25.708 |
| 11/30/2012 15:30 | 15.6338 | 14.592 | 25.708 |
| 11/30/2012 15:45 | 15.6287 | 14.5975 | 25.708 |
| 11/30/2012 16:00 | 15.6287 | 14.5975 | 25.708 |
| 11/30/2012 16:15 | 15.6235 | 14.5975 | 25.708 |
| 11/30/2012 16:30 | 15.6287 | 14.603 | 25.708 |
| 11/30/2012 16:45 | 15.6287 | 14.5975 | 25.708 |
| 11/30/2012 17:00 | 15.6338 | 14.603 | 25.708 |
| 11/30/2012 17:15 | 15.6441 | 14.6085 | 25.708 |
| 11/30/2012 17:30 | 15.6491 | 14.6085 | 25.708 |
| 11/30/2012 17:45 | 15.6594 | 14.6085 | 25.708 |
| 11/30/2012 18:00 | 15.6645 | 14.6085 | 25.708 |
| 11/30/2012 18:15 | 15.68 | 14.614 | 25.708 |
| 11/30/2012 18:30 | 15.6851 | 14.614 | 25.708 |
| 11/30/2012 18:45 | 15.6954 | 14.614 | 25.708 |
| 11/30/2012 19:00 | 15.7057 | 14.614 | 25.708 |
| 11/30/2012 19:15 | 15.7211 | 14.614 | 25.708 |
| 11/30/2012 19:30 | 15.7262 | 14.6252 | 25.708 |
| 11/30/2012 19:45 | 15.7364 | 14.6252 | 25.708 |
| 11/30/2012 20:00 | 15.7415 | 14.6307 | 25.708 |
| 11/30/2012 20:15 | 15.7415 | 14.6307 | 25.708 |
| 11/30/2012 20:30 | 15.7415 | 14.6307 | 25.708 |
| 11/30/2012 20:45 | 15.7415 | 14.6252 | 25.708 |
| 11/30/2012 21:00 | 15.7415 | 14.6307 | 25.708 |
| 11/30/2012 21:15 | 15.7262 | 14.6307 | 25.708 |
| 11/30/2012 21:30 | 15.7211 | 14.6362 | 25.708 |
| 11/30/2012 21:45 | 15.7108 | 14.6362 | 25.708 |
| 11/30/2012 22:00 | 15.7005 | 14.6362 | 25.708 |
| 11/30/2012 22:15 | 15.6851 | 14.6362 | 25.708 |
| 11/30/2012 22:30 | 15.6697 | 14.6362 | 25.708 |
| 11/30/2012 22:45 | 15.6491 | 14.6362 | 25.708 |
| 11/30/2012 23:00 | 15.6338 | 14.6307 | 25.708 |

| | | | |
|------------------|---------|---------|--------|
| 11/30/2012 23:15 | 15.6132 | 14.6362 | 25.708 |
| 11/30/2012 23:30 | 15.5875 | 14.6307 | 25.708 |
| 11/30/2012 23:45 | 15.567 | 14.6252 | 25.708 |
| 12/1/2012 0:00 | 15.5465 | 14.6307 | 25.708 |
| 12/1/2012 0:15 | 15.526 | 14.6307 | 25.708 |
| 12/1/2012 0:30 | 15.5105 | 14.6307 | 25.708 |
| 12/1/2012 0:45 | 15.4848 | 14.6307 | 25.708 |
| 12/1/2012 1:00 | 15.4694 | 14.6307 | 25.708 |
| 12/1/2012 1:15 | 15.4438 | 14.6307 | 25.708 |
| 12/1/2012 1:30 | 15.4233 | 14.6307 | 25.708 |
| 12/1/2012 1:45 | 15.4027 | 14.6252 | 25.708 |
| 12/1/2012 2:00 | 15.377 | 14.6252 | 25.708 |
| 12/1/2012 2:15 | 15.3617 | 14.6252 | 25.708 |
| 12/1/2012 2:30 | 15.3463 | 14.6197 | 25.708 |
| 12/1/2012 2:45 | 15.3308 | 14.6197 | 25.708 |
| 12/1/2012 3:00 | 15.3206 | 14.6197 | 25.708 |
| 12/1/2012 3:15 | 15.3051 | 14.614 | 25.708 |
| 12/1/2012 3:30 | 15.295 | 14.6197 | 25.708 |
| 12/1/2012 3:45 | 15.2897 | 14.6197 | 25.708 |
| 12/1/2012 4:00 | 15.2847 | 14.6197 | 25.708 |
| 12/1/2012 4:15 | 15.2847 | 14.614 | 25.708 |
| 12/1/2012 4:30 | 15.2897 | 14.614 | 25.708 |
| 12/1/2012 4:45 | 15.295 | 14.6197 | 25.708 |
| 12/1/2012 5:00 | 15.3051 | 14.6197 | 25.708 |
| 12/1/2012 5:15 | 15.3206 | 14.6197 | 25.708 |
| 12/1/2012 5:30 | 15.3308 | 14.6197 | 25.708 |
| 12/1/2012 5:45 | 15.3565 | 14.6197 | 25.708 |
| 12/1/2012 6:00 | 15.377 | 14.6197 | 25.708 |
| 12/1/2012 6:15 | 15.4027 | 14.6252 | 25.708 |
| 12/1/2012 6:30 | 15.4233 | 14.6307 | 25.708 |
| 12/1/2012 6:45 | 15.4541 | 14.6307 | 25.708 |
| 12/1/2012 7:00 | 15.4797 | 14.6417 | 25.708 |
| 12/1/2012 7:15 | 15.5105 | 14.6362 | 25.708 |
| 12/1/2012 7:30 | 15.5362 | 14.6417 | 25.708 |
| 12/1/2012 7:45 | 15.5618 | 14.6417 | 25.708 |
| 12/1/2012 8:00 | 15.5824 | 14.6417 | 25.708 |
| 12/1/2012 8:15 | 15.603 | 14.6527 | 25.708 |
| 12/1/2012 8:30 | 15.6235 | 14.6417 | 25.708 |
| 12/1/2012 8:45 | 15.6441 | 14.6527 | 25.708 |
| 12/1/2012 9:00 | 15.6645 | 14.6527 | 25.708 |
| 12/1/2012 9:15 | 15.68 | 14.6584 | 25.708 |
| 12/1/2012 9:30 | 15.7005 | 14.6584 | 25.708 |
| 12/1/2012 9:45 | 15.7108 | 14.6584 | 25.708 |
| 12/1/2012 10:00 | 15.7262 | 14.6527 | 25.708 |
| 12/1/2012 10:15 | 15.7314 | 14.6527 | 25.708 |
| 12/1/2012 10:30 | 15.7364 | 14.6527 | 25.708 |
| 12/1/2012 10:45 | 15.7467 | 14.6472 | 25.708 |
| 12/1/2012 11:00 | 15.7518 | 14.6527 | 25.708 |
| 12/1/2012 11:15 | 15.7518 | 14.6472 | 25.708 |
| 12/1/2012 11:30 | 15.7518 | 14.6472 | 25.708 |
| 12/1/2012 11:45 | 15.7518 | 14.6417 | 25.708 |
| 12/1/2012 12:00 | 15.7518 | 14.6362 | 25.708 |
| 12/1/2012 12:15 | 15.7518 | 14.6362 | 25.708 |
| 12/1/2012 12:30 | 15.7518 | 14.6307 | 25.708 |
| 12/1/2012 12:45 | 15.7467 | 14.6307 | 25.708 |
| 12/1/2012 13:00 | 15.7415 | 14.6252 | 25.708 |
| 12/1/2012 13:15 | 15.7364 | 14.6252 | 25.708 |
| 12/1/2012 13:30 | 15.7262 | 14.6252 | 25.708 |
| 12/1/2012 13:45 | 15.7211 | 14.6197 | 25.708 |
| 12/1/2012 14:00 | 15.7159 | 14.6197 | 25.708 |
| 12/1/2012 14:15 | 15.7057 | 14.6197 | 25.708 |

| | | | |
|-----------------|---------|---------|--------|
| 12/1/2012 14:30 | 15.7057 | 14.6197 | 25.708 |
| 12/1/2012 14:45 | 15.6902 | 14.6197 | 25.708 |
| 12/1/2012 15:00 | 15.6851 | 14.6252 | 25.708 |
| 12/1/2012 15:15 | 15.6851 | 14.6252 | 25.708 |
| 12/1/2012 15:30 | 15.68 | 14.6252 | 25.708 |
| 12/1/2012 15:45 | 15.6697 | 14.6252 | 25.708 |
| 12/1/2012 16:00 | 15.6645 | 14.6197 | 25.708 |
| 12/1/2012 16:15 | 15.6594 | 14.6252 | 25.708 |
| 12/1/2012 16:30 | 15.6594 | 14.6252 | 25.708 |
| 12/1/2012 16:45 | 15.6594 | 14.6307 | 25.708 |
| 12/1/2012 17:00 | 15.6544 | 14.6362 | 25.708 |
| 12/1/2012 17:15 | 15.6594 | 14.6362 | 25.708 |
| 12/1/2012 17:30 | 15.6594 | 14.6417 | 25.708 |
| 12/1/2012 17:45 | 15.6697 | 14.6417 | 25.708 |
| 12/1/2012 18:00 | 15.6748 | 14.6417 | 25.708 |
| 12/1/2012 18:15 | 15.6902 | 14.6417 | 25.708 |
| 12/1/2012 18:30 | 15.7005 | 14.6417 | 25.708 |
| 12/1/2012 18:45 | 15.7108 | 14.6417 | 25.708 |
| 12/1/2012 19:00 | 15.7159 | 14.6417 | 25.708 |
| 12/1/2012 19:15 | 15.7364 | 14.6472 | 25.708 |
| 12/1/2012 19:30 | 15.7467 | 14.6417 | 25.708 |
| 12/1/2012 19:45 | 15.757 | 14.6417 | 25.708 |
| 12/1/2012 20:00 | 15.7621 | 14.6417 | 25.708 |
| 12/1/2012 20:15 | 15.7724 | 14.6417 | 25.708 |
| 12/1/2012 20:30 | 15.7724 | 14.6362 | 25.708 |
| 12/1/2012 20:45 | 15.7724 | 14.6362 | 25.708 |
| 12/1/2012 21:00 | 15.7775 | 14.6362 | 25.708 |
| 12/1/2012 21:15 | 15.7724 | 14.6417 | 25.708 |
| 12/1/2012 21:30 | 15.7724 | 14.6417 | 25.708 |
| 12/1/2012 21:45 | 15.7621 | 14.6362 | 25.708 |
| 12/1/2012 22:00 | 15.757 | 14.6472 | 25.708 |
| 12/1/2012 22:15 | 15.7467 | 14.6472 | 25.708 |
| 12/1/2012 22:30 | 15.7314 | 14.6417 | 25.708 |
| 12/1/2012 22:45 | 15.7159 | 14.6417 | 25.708 |
| 12/1/2012 23:00 | 15.6954 | 14.6417 | 25.708 |
| 12/1/2012 23:15 | 15.6851 | 14.6362 | 25.708 |
| 12/1/2012 23:30 | 15.6645 | 14.6417 | 25.708 |
| 12/1/2012 23:45 | 15.6441 | 14.6417 | 25.708 |
| 12/2/2012 0:00 | 15.6235 | 14.6417 | 25.708 |
| 12/2/2012 0:15 | 15.603 | 14.6472 | 25.708 |
| 12/2/2012 0:30 | 15.5824 | 14.6362 | 25.708 |
| 12/2/2012 0:45 | 15.5618 | 14.6417 | 25.708 |
| 12/2/2012 1:00 | 15.5465 | 14.6417 | 25.708 |
| 12/2/2012 1:15 | 15.5208 | 14.6417 | 25.708 |
| 12/2/2012 1:30 | 15.5003 | 14.6417 | 25.708 |
| 12/2/2012 1:45 | 15.4747 | 14.6307 | 25.708 |
| 12/2/2012 2:00 | 15.449 | 14.6307 | 25.708 |
| 12/2/2012 2:15 | 15.4233 | 14.6362 | 25.708 |
| 12/2/2012 2:30 | 15.4078 | 14.6252 | 25.708 |
| 12/2/2012 2:45 | 15.3821 | 14.6252 | 25.708 |
| 12/2/2012 3:00 | 15.3617 | 14.6252 | 25.708 |
| 12/2/2012 3:15 | 15.3514 | 14.6197 | 25.708 |
| 12/2/2012 3:30 | 15.336 | 14.6252 | 25.708 |
| 12/2/2012 3:45 | 15.3257 | 14.6252 | 25.708 |
| 12/2/2012 4:00 | 15.3154 | 14.6197 | 25.708 |
| 12/2/2012 4:15 | 15.3103 | 14.6197 | 25.708 |
| 12/2/2012 4:30 | 15.3103 | 14.6252 | 25.708 |
| 12/2/2012 4:45 | 15.3051 | 14.6252 | 25.708 |
| 12/2/2012 5:00 | 15.3051 | 14.6307 | 25.708 |
| 12/2/2012 5:15 | 15.3103 | 14.6307 | 25.708 |
| 12/2/2012 5:30 | 15.3257 | 14.6252 | 25.708 |

| | | | |
|-----------------|---------|---------|--------|
| 12/2/2012 5:45 | 15.3411 | 14.6252 | 25.708 |
| 12/2/2012 6:00 | 15.3565 | 14.6307 | 25.708 |
| 12/2/2012 6:15 | 15.372 | 14.6307 | 25.708 |
| 12/2/2012 6:30 | 15.3873 | 14.6362 | 25.708 |
| 12/2/2012 6:45 | 15.413 | 14.6362 | 25.708 |
| 12/2/2012 7:00 | 15.4335 | 14.6417 | 25.708 |
| 12/2/2012 7:15 | 15.4591 | 14.6472 | 25.708 |
| 12/2/2012 7:30 | 15.4797 | 14.6472 | 25.708 |
| 12/2/2012 7:45 | 15.5054 | 14.6527 | 25.708 |
| 12/2/2012 8:00 | 15.5311 | 14.6527 | 25.708 |
| 12/2/2012 8:15 | 15.5567 | 14.6472 | 25.708 |
| 12/2/2012 8:30 | 15.5721 | 14.6472 | 25.708 |
| 12/2/2012 8:45 | 15.5927 | 14.6527 | 25.708 |
| 12/2/2012 9:00 | 15.6184 | 14.6527 | 25.708 |
| 12/2/2012 9:15 | 15.6338 | 14.6527 | 25.708 |
| 12/2/2012 9:30 | 15.6544 | 14.6527 | 25.708 |
| 12/2/2012 9:45 | 15.6697 | 14.6527 | 25.708 |
| 12/2/2012 10:00 | 15.6851 | 14.6472 | 25.708 |
| 12/2/2012 10:15 | 15.6954 | 14.6417 | 25.708 |
| 12/2/2012 10:30 | 15.7108 | 14.6417 | 25.708 |
| 12/2/2012 10:45 | 15.7108 | 14.6362 | 25.708 |
| 12/2/2012 11:00 | 15.7211 | 14.6362 | 25.708 |
| 12/2/2012 11:15 | 15.7314 | 14.6362 | 25.708 |
| 12/2/2012 11:30 | 15.7364 | 14.6362 | 25.708 |
| 12/2/2012 11:45 | 15.7364 | 14.6362 | 25.708 |
| 12/2/2012 12:00 | 15.7415 | 14.6197 | 25.708 |
| 12/2/2012 12:15 | 15.7415 | 14.6252 | 25.708 |
| 12/2/2012 12:30 | 15.7415 | 14.6197 | 25.708 |
| 12/2/2012 12:45 | 15.7467 | 14.614 | 25.708 |
| 12/2/2012 13:00 | 15.7364 | 14.614 | 25.708 |
| 12/2/2012 13:15 | 15.7314 | 14.6085 | 25.708 |
| 12/2/2012 13:30 | 15.7314 | 14.6085 | 25.708 |
| 12/2/2012 13:45 | 15.7211 | 14.6085 | 25.708 |
| 12/2/2012 14:00 | 15.7108 | 14.6085 | 25.708 |
| 12/2/2012 14:15 | 15.7005 | 14.6085 | 25.708 |
| 12/2/2012 14:30 | 15.6954 | 14.603 | 25.708 |
| 12/2/2012 14:45 | 15.6851 | 14.6085 | 25.708 |
| 12/2/2012 15:00 | 15.68 | 14.603 | 25.708 |
| 12/2/2012 15:15 | 15.6697 | 14.6085 | 25.708 |
| 12/2/2012 15:30 | 15.6645 | 14.6085 | 25.708 |
| 12/2/2012 15:45 | 15.6544 | 14.603 | 25.708 |
| 12/2/2012 16:00 | 15.6441 | 14.603 | 25.708 |
| 12/2/2012 16:15 | 15.6388 | 14.6085 | 25.708 |
| 12/2/2012 16:30 | 15.6338 | 14.614 | 25.708 |
| 12/2/2012 16:45 | 15.6287 | 14.6085 | 25.708 |
| 12/2/2012 17:00 | 15.6184 | 14.614 | 25.708 |
| 12/2/2012 17:15 | 15.6184 | 14.6085 | 25.708 |
| 12/2/2012 17:30 | 15.6287 | 14.6085 | 25.708 |
| 12/2/2012 17:45 | 15.6287 | 14.6085 | 25.708 |
| 12/2/2012 18:00 | 15.6338 | 14.6085 | 25.708 |
| 12/2/2012 18:15 | 15.6441 | 14.614 | 25.708 |
| 12/2/2012 18:30 | 15.6544 | 14.6197 | 25.708 |
| 12/2/2012 18:45 | 15.6594 | 14.6197 | 25.708 |
| 12/2/2012 19:00 | 15.6697 | 14.6197 | 25.708 |
| 12/2/2012 19:15 | 15.6851 | 14.6252 | 25.708 |
| 12/2/2012 19:30 | 15.7005 | 14.6307 | 25.708 |
| 12/2/2012 19:45 | 15.7108 | 14.6307 | 25.708 |
| 12/2/2012 20:00 | 15.7211 | 14.6252 | 25.708 |
| 12/2/2012 20:15 | 15.7211 | 14.6252 | 25.708 |
| 12/2/2012 20:30 | 15.7314 | 14.6197 | 25.708 |
| 12/2/2012 20:45 | 15.7314 | 14.6252 | 25.708 |

| | | | |
|-----------------|---------|---------|--------|
| 12/2/2012 21:00 | 15.7364 | 14.6307 | 25.708 |
| 12/2/2012 21:15 | 15.7364 | 14.6307 | 25.708 |
| 12/2/2012 21:30 | 15.7415 | 14.6362 | 25.708 |
| 12/2/2012 21:45 | 15.7467 | 14.6362 | 25.708 |
| 12/2/2012 22:00 | 15.7415 | 14.6307 | 25.708 |
| 12/2/2012 22:15 | 15.7314 | 14.6307 | 25.708 |
| 12/2/2012 22:30 | 15.7262 | 14.6252 | 25.708 |
| 12/2/2012 22:45 | 15.7159 | 14.6252 | 25.708 |
| 12/2/2012 23:00 | 15.7005 | 14.6307 | 25.708 |
| 12/2/2012 23:15 | 15.6902 | 14.6307 | 25.708 |
| 12/2/2012 23:30 | 15.6748 | 14.6252 | 25.708 |
| 12/2/2012 23:45 | 15.6594 | 14.6252 | 25.708 |
| 12/3/2012 0:00 | 15.6388 | 14.6307 | 25.708 |
| 12/3/2012 0:15 | 15.6184 | 14.6307 | 25.708 |
| 12/3/2012 0:30 | 15.5927 | 14.6307 | 25.708 |
| 12/3/2012 0:45 | 15.5773 | 14.6307 | 25.708 |
| 12/3/2012 1:00 | 15.5517 | 14.6252 | 25.708 |
| 12/3/2012 1:15 | 15.5362 | 14.6307 | 25.708 |
| 12/3/2012 1:30 | 15.5105 | 14.6307 | 25.708 |
| 12/3/2012 1:45 | 15.49 | 14.6252 | 25.708 |
| 12/3/2012 2:00 | 15.4644 | 14.6197 | 25.708 |
| 12/3/2012 2:15 | 15.4438 | 14.6197 | 25.708 |
| 12/3/2012 2:30 | 15.4284 | 14.6252 | 25.708 |
| 12/3/2012 2:45 | 15.4027 | 14.6252 | 25.708 |
| 12/3/2012 3:00 | 15.3821 | 14.6197 | 25.708 |
| 12/3/2012 3:15 | 15.3667 | 14.6197 | 25.708 |
| 12/3/2012 3:30 | 15.3514 | 14.6252 | 25.708 |
| 12/3/2012 3:45 | 15.336 | 14.6252 | 25.708 |
| 12/3/2012 4:00 | 15.3206 | 14.6252 | 25.708 |
| 12/3/2012 4:15 | 15.3103 | 14.6197 | 25.708 |
| 12/3/2012 4:30 | 15.3051 | 14.6197 | 25.708 |
| 12/3/2012 4:45 | 15.3 | 14.6197 | 25.708 |
| 12/3/2012 5:00 | 15.295 | 14.6197 | 25.708 |
| 12/3/2012 5:15 | 15.2897 | 14.6197 | 25.708 |
| 12/3/2012 5:30 | 15.2897 | 14.6197 | 25.708 |
| 12/3/2012 5:45 | 15.295 | 14.6197 | 25.708 |
| 12/3/2012 6:00 | 15.3051 | 14.6252 | 25.708 |
| 12/3/2012 6:15 | 15.3154 | 14.6252 | 25.708 |
| 12/3/2012 6:30 | 15.3308 | 14.6252 | 25.708 |
| 12/3/2012 6:45 | 15.3463 | 14.6307 | 25.708 |
| 12/3/2012 7:00 | 15.3565 | 14.6307 | 25.708 |
| 12/3/2012 7:15 | 15.377 | 14.6362 | 25.708 |
| 12/3/2012 7:30 | 15.3976 | 14.6307 | 25.708 |
| 12/3/2012 7:45 | 15.4181 | 14.6417 | 25.708 |
| 12/3/2012 8:00 | 15.4438 | 14.6417 | 25.708 |
| 12/3/2012 8:15 | 15.4694 | 14.6417 | 25.708 |
| 12/3/2012 8:30 | 15.49 | 14.6417 | 25.708 |
| 12/3/2012 8:45 | 15.5157 | 14.6472 | 25.708 |
| 12/3/2012 9:00 | 15.5414 | 14.6472 | 25.708 |
| 12/3/2012 9:15 | 15.5618 | 14.6472 | 25.708 |
| 12/3/2012 9:30 | 15.5824 | 14.6527 | 25.708 |
| 12/3/2012 9:45 | 15.5978 | 14.6527 | 25.708 |
| 12/3/2012 10:00 | 15.6132 | 14.6527 | 25.708 |
| 12/3/2012 10:15 | 15.6338 | 14.6472 | 25.708 |
| 12/3/2012 10:30 | 15.6441 | 14.6417 | 25.708 |
| 12/3/2012 10:45 | 15.6544 | 14.6417 | 25.708 |
| 12/3/2012 11:00 | 15.6645 | 14.6417 | 25.708 |
| 12/3/2012 11:15 | 15.6748 | 14.6417 | 25.708 |
| 12/3/2012 11:30 | 15.6851 | 14.6362 | 25.708 |
| 12/3/2012 11:45 | 15.6954 | 14.6307 | 25.708 |
| 12/3/2012 12:00 | 15.7005 | 14.6307 | 25.708 |

| | | | |
|-----------------|---------|---------|--------|
| 12/3/2012 12:15 | 15.7005 | 14.6307 | 25.708 |
| 12/3/2012 12:30 | 15.7057 | 14.6252 | 25.708 |
| 12/3/2012 12:45 | 15.7108 | 14.6197 | 25.708 |
| 12/3/2012 13:00 | 15.7108 | 14.6197 | 25.708 |
| 12/3/2012 13:15 | 15.7108 | 14.6197 | 25.708 |
| 12/3/2012 13:30 | 15.7108 | 14.614 | 25.708 |
| 12/3/2012 13:45 | 15.7057 | 14.6085 | 25.708 |
| 12/3/2012 14:00 | 15.7057 | 14.614 | 25.708 |
| 12/3/2012 14:15 | 15.7005 | 14.6085 | 25.708 |
| 12/3/2012 14:30 | 15.6902 | 14.614 | 25.708 |
| 12/3/2012 14:45 | 15.68 | 14.6085 | 25.708 |
| 12/3/2012 15:00 | 15.6697 | 14.603 | 25.708 |
| 12/3/2012 15:15 | 15.6594 | 14.6085 | 25.708 |
| 12/3/2012 15:30 | 15.6544 | 14.6085 | 25.708 |
| 12/3/2012 15:45 | 15.6491 | 14.603 | 25.708 |
| 12/3/2012 16:00 | 15.6388 | 14.6085 | 25.708 |
| 12/3/2012 16:15 | 15.6338 | 14.6085 | 25.708 |
| 12/3/2012 16:30 | 15.6235 | 14.614 | 25.708 |
| 12/3/2012 16:45 | 15.6235 | 14.6197 | 25.708 |
| 12/3/2012 17:00 | 15.6184 | 14.6197 | 25.708 |
| 12/3/2012 17:15 | 15.6132 | 14.6197 | 25.708 |
| 12/3/2012 17:30 | 15.6081 | 14.6197 | 25.708 |
| 12/3/2012 17:45 | 15.603 | 14.6197 | 25.708 |
| 12/3/2012 18:00 | 15.603 | 14.6197 | 25.708 |
| 12/3/2012 18:15 | 15.5978 | 14.6252 | 25.708 |
| 12/3/2012 18:30 | 15.6081 | 14.6252 | 25.708 |
| 12/3/2012 18:45 | 15.6081 | 14.6252 | 25.708 |
| 12/3/2012 19:00 | 15.6235 | 14.6252 | 25.708 |
| 12/3/2012 19:15 | 15.6287 | 14.6252 | 25.708 |
| 12/3/2012 19:30 | 15.6388 | 14.6307 | 25.708 |
| 12/3/2012 19:45 | 15.6544 | 14.6307 | 25.708 |
| 12/3/2012 20:00 | 15.6697 | 14.6307 | 25.708 |
| 12/3/2012 20:15 | 15.68 | 14.6362 | 25.708 |
| 12/3/2012 20:30 | 15.6902 | 14.6362 | 25.708 |
| 12/3/2012 20:45 | 15.6954 | 14.6362 | 25.708 |
| 12/3/2012 21:00 | 15.7005 | 14.6362 | 25.708 |
| 12/3/2012 21:15 | 15.7108 | 14.6417 | 25.708 |
| 12/3/2012 21:30 | 15.7159 | 14.6362 | 25.708 |
| 12/3/2012 21:45 | 15.7211 | 14.6417 | 25.708 |
| 12/3/2012 22:00 | 15.7262 | 14.6362 | 25.708 |
| 12/3/2012 22:15 | 15.7314 | 14.6362 | 25.708 |
| 12/3/2012 22:30 | 15.7262 | 14.6417 | 25.708 |
| 12/3/2012 22:45 | 15.7211 | 14.6362 | 25.708 |
| 12/3/2012 23:00 | 15.7211 | 14.6362 | 25.708 |
| 12/3/2012 23:15 | 15.7057 | 14.6362 | 25.708 |
| 12/3/2012 23:30 | 15.7005 | 14.6362 | 25.708 |
| 12/3/2012 23:45 | 15.6851 | 14.6362 | 25.708 |
| 12/4/2012 0:00 | 15.6697 | 14.6362 | 25.708 |
| 12/4/2012 0:15 | 15.6594 | 14.6417 | 25.708 |
| 12/4/2012 0:30 | 15.6441 | 14.6362 | 25.708 |
| 12/4/2012 0:45 | 15.6287 | 14.6417 | 25.708 |
| 12/4/2012 1:00 | 15.6132 | 14.6362 | 25.708 |
| 12/4/2012 1:15 | 15.5875 | 14.6362 | 25.708 |
| 12/4/2012 1:30 | 15.5721 | 14.6362 | 25.708 |
| 12/4/2012 1:45 | 15.5465 | 14.6252 | 25.708 |
| 12/4/2012 2:00 | 15.526 | 14.6307 | 25.708 |
| 12/4/2012 2:15 | 15.5054 | 14.6307 | 25.708 |
| 12/4/2012 2:30 | 15.49 | 14.6197 | 25.708 |
| 12/4/2012 2:45 | 15.4591 | 14.6197 | 25.708 |
| 12/4/2012 3:00 | 15.4438 | 14.6197 | 25.708 |
| 12/4/2012 3:15 | 15.4233 | 14.6197 | 25.708 |

| | | | |
|-----------------|---------|---------|--------|
| 12/4/2012 3:30 | 15.4078 | 14.6197 | 25.708 |
| 12/4/2012 3:45 | 15.3873 | 14.6197 | 25.708 |
| 12/4/2012 4:00 | 15.377 | 14.6197 | 25.708 |
| 12/4/2012 4:15 | 15.3617 | 14.6197 | 25.708 |
| 12/4/2012 4:30 | 15.3565 | 14.6197 | 25.708 |
| 12/4/2012 4:45 | 15.3411 | 14.6252 | 25.708 |
| 12/4/2012 5:00 | 15.3257 | 14.6252 | 25.708 |
| 12/4/2012 5:15 | 15.3257 | 14.6252 | 25.708 |
| 12/4/2012 5:30 | 15.3154 | 14.6197 | 25.708 |
| 12/4/2012 5:45 | 15.3154 | 14.6252 | 25.708 |
| 12/4/2012 6:00 | 15.3206 | 14.6307 | 25.708 |
| 12/4/2012 6:15 | 15.3206 | 14.6307 | 25.708 |
| 12/4/2012 6:30 | 15.3308 | 14.6362 | 25.708 |
| 12/4/2012 6:45 | 15.336 | 14.6362 | 25.708 |
| 12/4/2012 7:00 | 15.3411 | 14.6362 | 25.708 |
| 12/4/2012 7:15 | 15.3565 | 14.6362 | 25.708 |
| 12/4/2012 7:30 | 15.377 | 14.6362 | 25.708 |
| 12/4/2012 7:45 | 15.3976 | 14.6417 | 25.708 |
| 12/4/2012 8:00 | 15.413 | 14.6417 | 25.708 |
| 12/4/2012 8:15 | 15.4387 | 14.6417 | 25.708 |
| 12/4/2012 8:30 | 15.4591 | 14.6472 | 25.708 |
| 12/4/2012 8:45 | 15.4797 | 14.6472 | 25.708 |
| 12/4/2012 9:00 | 15.5054 | 14.6472 | 25.708 |
| 12/4/2012 9:15 | 15.526 | 14.6417 | 25.708 |
| 12/4/2012 9:30 | 15.5465 | 14.6417 | 25.708 |
| 12/4/2012 9:45 | 15.5618 | 14.6417 | 25.708 |
| 12/4/2012 10:00 | 15.5824 | 14.6417 | 25.708 |
| 12/4/2012 10:15 | 15.603 | 14.6417 | 25.708 |
| 12/4/2012 10:30 | 15.6132 | 14.6362 | 25.708 |
| 12/4/2012 10:45 | 15.6287 | 14.6307 | 25.708 |
| 12/4/2012 11:00 | 15.6441 | 14.6307 | 25.708 |
| 12/4/2012 11:15 | 15.6544 | 14.6307 | 25.708 |
| 12/4/2012 11:30 | 15.6645 | 14.6197 | 25.708 |
| 12/4/2012 11:45 | 15.6748 | 14.6307 | 25.708 |
| 12/4/2012 12:00 | 15.68 | 14.6252 | 25.708 |
| 12/4/2012 12:15 | 15.6851 | 14.6197 | 25.708 |
| 12/4/2012 12:30 | 15.6902 | 14.6197 | 25.708 |
| 12/4/2012 12:45 | 15.6954 | 14.614 | 25.708 |
| 12/4/2012 13:00 | 15.7005 | 14.6085 | 25.708 |
| 12/4/2012 13:15 | 15.7057 | 14.603 | 25.708 |
| 12/4/2012 13:30 | 15.7057 | 14.6085 | 25.708 |
| 12/4/2012 13:45 | 15.7005 | 14.603 | 25.708 |
| 12/4/2012 14:00 | 15.7005 | 14.603 | 25.708 |
| 12/4/2012 14:15 | 15.6954 | 14.6085 | 25.708 |
| 12/4/2012 14:30 | 15.6954 | 14.6085 | 25.708 |
| 12/4/2012 14:45 | 15.6902 | 14.603 | 25.708 |
| 12/4/2012 15:00 | 15.6851 | 14.603 | 25.708 |
| 12/4/2012 15:15 | 15.68 | 14.603 | 25.708 |
| 12/4/2012 15:30 | 15.6697 | 14.603 | 25.708 |
| 12/4/2012 15:45 | 15.6645 | 14.603 | 25.708 |
| 12/4/2012 16:00 | 15.6491 | 14.6085 | 25.708 |
| 12/4/2012 16:15 | 15.6388 | 14.603 | 25.708 |
| 12/4/2012 16:30 | 15.6235 | 14.6085 | 25.708 |
| 12/4/2012 16:45 | 15.6184 | 14.614 | 25.708 |
| 12/4/2012 17:00 | 15.6132 | 14.6085 | 25.708 |
| 12/4/2012 17:15 | 15.6081 | 14.614 | 25.708 |
| 12/4/2012 17:30 | 15.5978 | 14.614 | 25.708 |
| 12/4/2012 17:45 | 15.5927 | 14.6197 | 25.708 |
| 12/4/2012 18:00 | 15.5824 | 14.614 | 25.708 |
| 12/4/2012 18:15 | 15.5773 | 14.6197 | 25.708 |
| 12/4/2012 18:30 | 15.5773 | 14.6197 | 25.708 |

| | | | |
|-----------------|---------|---------|--------|
| 12/4/2012 18:45 | 15.5721 | 14.6197 | 25.708 |
| 12/4/2012 19:00 | 15.5721 | 14.6197 | 25.708 |
| 12/4/2012 19:15 | 15.5721 | 14.6252 | 25.708 |
| 12/4/2012 19:30 | 15.5773 | 14.6197 | 25.708 |
| 12/4/2012 19:45 | 15.5824 | 14.6197 | 25.708 |
| 12/4/2012 20:00 | 15.5875 | 14.6252 | 25.708 |
| 12/4/2012 20:15 | 15.5978 | 14.6307 | 25.708 |
| 12/4/2012 20:30 | 15.6132 | 14.6307 | 25.708 |
| 12/4/2012 20:45 | 15.6235 | 14.6362 | 25.708 |
| 12/4/2012 21:00 | 15.6338 | 14.6362 | 25.708 |
| 12/4/2012 21:15 | 15.6441 | 14.6417 | 25.708 |
| 12/4/2012 21:30 | 15.6544 | 14.6417 | 25.708 |
| 12/4/2012 21:45 | 15.6544 | 14.6362 | 25.708 |
| 12/4/2012 22:00 | 15.6645 | 14.6417 | 25.708 |
| 12/4/2012 22:15 | 15.6697 | 14.6362 | 25.708 |
| 12/4/2012 22:30 | 15.6748 | 14.6362 | 25.708 |
| 12/4/2012 22:45 | 15.6748 | 14.6362 | 25.708 |
| 12/4/2012 23:00 | 15.68 | 14.6417 | 25.708 |
| 12/4/2012 23:15 | 15.6748 | 14.6307 | 25.708 |
| 12/4/2012 23:30 | 15.6697 | 14.6362 | 25.708 |
| 12/4/2012 23:45 | 15.6645 | 14.6417 | 25.708 |
| 12/5/2012 0:00 | 15.6594 | 14.6417 | 25.708 |
| 12/5/2012 0:15 | 15.6544 | 14.6307 | 25.708 |
| 12/5/2012 0:30 | 15.6388 | 14.6362 | 25.708 |
| 12/5/2012 0:45 | 15.6287 | 14.6307 | 25.708 |
| 12/5/2012 1:00 | 15.6184 | 14.6307 | 25.708 |
| 12/5/2012 1:15 | 15.5978 | 14.6307 | 25.708 |
| 12/5/2012 1:30 | 15.5824 | 14.6307 | 25.708 |
| 12/5/2012 1:45 | 15.567 | 14.6307 | 25.708 |
| 12/5/2012 2:00 | 15.5465 | 14.6307 | 25.708 |
| 12/5/2012 2:15 | 15.5311 | 14.6307 | 25.708 |
| 12/5/2012 2:30 | 15.5105 | 14.6307 | 25.708 |
| 12/5/2012 2:45 | 15.4951 | 14.6252 | 25.708 |
| 12/5/2012 3:00 | 15.4747 | 14.6307 | 25.708 |
| 12/5/2012 3:15 | 15.4591 | 14.6252 | 25.708 |
| 12/5/2012 3:30 | 15.4438 | 14.6252 | 25.708 |
| 12/5/2012 3:45 | 15.4233 | 14.6307 | 25.708 |
| 12/5/2012 4:00 | 15.4078 | 14.6252 | 25.708 |
| 12/5/2012 4:15 | 15.4027 | 14.6252 | 25.708 |
| 12/5/2012 4:30 | 15.377 | 14.6252 | 25.708 |
| 12/5/2012 4:45 | 15.372 | 14.6307 | 25.708 |
| 12/5/2012 5:00 | 15.3565 | 14.6362 | 25.708 |
| 12/5/2012 5:15 | 15.3514 | 14.6362 | 25.708 |
| 12/5/2012 5:30 | 15.3463 | 14.6362 | 25.708 |
| 12/5/2012 5:45 | 15.3463 | 14.6362 | 25.708 |
| 12/5/2012 6:00 | 15.3411 | 14.6417 | 25.708 |
| 12/5/2012 6:15 | 15.3411 | 14.6472 | 25.708 |
| 12/5/2012 6:30 | 15.3463 | 14.6527 | 25.708 |
| 12/5/2012 6:45 | 15.3514 | 14.6527 | 25.708 |
| 12/5/2012 7:00 | 15.3617 | 14.6527 | 25.708 |
| 12/5/2012 7:15 | 15.3617 | 14.6584 | 25.708 |
| 12/5/2012 7:30 | 15.377 | 14.6584 | 25.708 |
| 12/5/2012 7:45 | 15.3873 | 14.6584 | 25.708 |
| 12/5/2012 8:00 | 15.3976 | 14.6639 | 25.708 |
| 12/5/2012 8:15 | 15.4181 | 14.6639 | 25.708 |
| 12/5/2012 8:30 | 15.4284 | 14.6639 | 25.708 |
| 12/5/2012 8:45 | 15.449 | 14.6639 | 25.708 |
| 12/5/2012 9:00 | 15.4694 | 14.6694 | 25.708 |
| 12/5/2012 9:15 | 15.4848 | 14.6694 | 25.708 |
| 12/5/2012 9:30 | 15.5054 | 14.6749 | 25.708 |
| 12/5/2012 9:45 | 15.526 | 14.6694 | 25.708 |

| | | | |
|-----------------|---------|---------|--------|
| 12/5/2012 10:00 | 15.5465 | 14.6639 | 25.708 |
| 12/5/2012 10:15 | 15.5618 | 14.6694 | 25.708 |
| 12/5/2012 10:30 | 15.5824 | 14.6639 | 25.708 |
| 12/5/2012 10:45 | 15.5927 | 14.6584 | 25.708 |
| 12/5/2012 11:00 | 15.6081 | 14.6584 | 25.708 |
| 12/5/2012 11:15 | 15.6235 | 14.6527 | 25.708 |
| 12/5/2012 11:30 | 15.6338 | 14.6417 | 25.708 |
| 12/5/2012 11:45 | 15.6441 | 14.6417 | 25.708 |
| 12/5/2012 12:00 | 15.6544 | 14.6417 | 25.708 |
| 12/5/2012 12:15 | 15.6697 | 14.6362 | 25.708 |
| 12/5/2012 12:30 | 15.6748 | 14.6362 | 25.708 |
| 12/5/2012 12:45 | 15.68 | 14.6307 | 25.708 |
| 12/5/2012 13:00 | 15.6851 | 14.6252 | 25.708 |
| 12/5/2012 13:15 | 15.6851 | 14.6197 | 25.708 |
| 12/5/2012 13:30 | 15.6902 | 14.614 | 25.708 |
| 12/5/2012 13:45 | 15.6851 | 14.614 | 25.708 |
| 12/5/2012 14:00 | 15.6902 | 14.614 | 25.708 |
| 12/5/2012 14:15 | 15.6902 | 14.614 | 25.708 |
| 12/5/2012 14:30 | 15.6902 | 14.614 | 25.708 |
| 12/5/2012 14:45 | 15.68 | 14.6085 | 25.708 |
| 12/5/2012 15:00 | 15.6748 | 14.6085 | 25.708 |
| 12/5/2012 15:15 | 15.6748 | 14.603 | 25.708 |
| 12/5/2012 15:30 | 15.6645 | 14.614 | 25.708 |
| 12/5/2012 15:45 | 15.6594 | 14.614 | 25.708 |
| 12/5/2012 16:00 | 15.6544 | 14.614 | 25.708 |
| 12/5/2012 16:15 | 15.6441 | 14.614 | 25.708 |
| 12/5/2012 16:30 | 15.6338 | 14.614 | 25.708 |
| 12/5/2012 16:45 | 15.6235 | 14.614 | 25.708 |
| 12/5/2012 17:00 | 15.6184 | 14.614 | 25.708 |
| 12/5/2012 17:15 | 15.6081 | 14.614 | 25.708 |
| 12/5/2012 17:30 | 15.603 | 14.6197 | 25.708 |
| 12/5/2012 17:45 | 15.5927 | 14.6197 | 25.708 |
| 12/5/2012 18:00 | 15.5875 | 14.6197 | 25.708 |
| 12/5/2012 18:15 | 15.5824 | 14.6197 | 25.708 |
| 12/5/2012 18:30 | 15.5824 | 14.6252 | 25.708 |
| 12/5/2012 18:45 | 15.5773 | 14.6252 | 25.708 |
| 12/5/2012 19:00 | 15.5773 | 14.6307 | 25.708 |
| 12/5/2012 19:15 | 15.5773 | 14.6307 | 25.708 |
| 12/5/2012 19:30 | 15.5773 | 14.6307 | 25.708 |
| 12/5/2012 19:45 | 15.5824 | 14.6417 | 25.708 |
| 12/5/2012 20:00 | 15.5875 | 14.6362 | 25.708 |
| 12/5/2012 20:15 | 15.5927 | 14.6417 | 25.708 |
| 12/5/2012 20:30 | 15.603 | 14.6417 | 25.708 |
| 12/5/2012 20:45 | 15.6132 | 14.6472 | 25.708 |
| 12/5/2012 21:00 | 15.6184 | 14.6417 | 25.708 |
| 12/5/2012 21:15 | 15.6287 | 14.6472 | 25.708 |
| 12/5/2012 21:30 | 15.6338 | 14.6472 | 25.708 |
| 12/5/2012 21:45 | 15.6441 | 14.6472 | 25.708 |
| 12/5/2012 22:00 | 15.6491 | 14.6527 | 25.708 |
| 12/5/2012 22:15 | 15.6594 | 14.6472 | 25.708 |
| 12/5/2012 22:30 | 15.6697 | 14.6472 | 25.708 |
| 12/5/2012 22:45 | 15.6697 | 14.6472 | 25.708 |
| 12/5/2012 23:00 | 15.68 | 14.6417 | 25.708 |
| 12/5/2012 23:15 | 15.6851 | 14.6417 | 25.708 |
| 12/5/2012 23:30 | 15.6851 | 14.6362 | 25.708 |
| 12/5/2012 23:45 | 15.6902 | 14.6417 | 25.708 |
| 12/6/2012 0:00 | 15.6954 | 14.6417 | 25.708 |
| 12/6/2012 0:15 | 15.6954 | 14.6362 | 25.708 |
| 12/6/2012 0:30 | 15.6902 | 14.6362 | 25.708 |
| 12/6/2012 0:45 | 15.6902 | 14.6417 | 25.708 |
| 12/6/2012 1:00 | 15.68 | 14.6417 | 25.708 |

| | | | |
|-----------------|---------|---------|--------|
| 12/6/2012 1:15 | 15.6697 | 14.6362 | 25.708 |
| 12/6/2012 1:30 | 15.6544 | 14.6417 | 25.708 |
| 12/6/2012 1:45 | 15.6388 | 14.6362 | 25.708 |
| 12/6/2012 2:00 | 15.6287 | 14.6417 | 25.708 |
| 12/6/2012 2:15 | 15.6132 | 14.6362 | 25.708 |
| 12/6/2012 2:30 | 15.5978 | 14.6307 | 25.708 |
| 12/6/2012 2:45 | 15.5824 | 14.6362 | 25.708 |
| 12/6/2012 3:00 | 15.5721 | 14.6307 | 25.708 |
| 12/6/2012 3:15 | 15.5517 | 14.6307 | 25.708 |
| 12/6/2012 3:30 | 15.5362 | 14.6307 | 25.708 |
| 12/6/2012 3:45 | 15.526 | 14.6307 | 25.708 |
| 12/6/2012 4:00 | 15.5105 | 14.6252 | 25.708 |
| 12/6/2012 4:15 | 15.4951 | 14.6252 | 25.708 |
| 12/6/2012 4:30 | 15.4848 | 14.6307 | 25.708 |
| 12/6/2012 4:45 | 15.4747 | 14.6362 | 25.708 |
| 12/6/2012 5:00 | 15.4591 | 14.6307 | 25.708 |
| 12/6/2012 5:15 | 15.449 | 14.6307 | 25.708 |
| 12/6/2012 5:30 | 15.4387 | 14.6307 | 25.708 |
| 12/6/2012 5:45 | 15.4335 | 14.6362 | 25.708 |
| 12/6/2012 6:00 | 15.4233 | 14.6362 | 25.708 |
| 12/6/2012 6:15 | 15.4233 | 14.6362 | 25.708 |
| 12/6/2012 6:30 | 15.4181 | 14.6417 | 25.708 |
| 12/6/2012 6:45 | 15.4181 | 14.6417 | 25.708 |
| 12/6/2012 7:00 | 15.4181 | 14.6472 | 25.708 |
| 12/6/2012 7:15 | 15.4181 | 14.6472 | 25.708 |
| 12/6/2012 7:30 | 15.4181 | 14.6472 | 25.708 |
| 12/6/2012 7:45 | 15.4233 | 14.6472 | 25.708 |
| 12/6/2012 8:00 | 15.4335 | 14.6472 | 25.708 |
| 12/6/2012 8:15 | 15.4387 | 14.6584 | 25.708 |
| 12/6/2012 8:30 | 15.449 | 14.6584 | 25.708 |
| 12/6/2012 8:45 | 15.4644 | 14.6584 | 25.708 |
| 12/6/2012 9:00 | 15.4747 | 14.6527 | 25.708 |
| 12/6/2012 9:15 | 15.4848 | 14.6584 | 25.708 |
| 12/6/2012 9:30 | 15.5003 | 14.6584 | 25.708 |
| 12/6/2012 9:45 | 15.5105 | 14.6527 | 25.708 |
| 12/6/2012 10:00 | 15.5311 | 14.6527 | 25.708 |
| 12/6/2012 10:15 | 15.5517 | 14.6472 | 25.708 |
| 12/6/2012 10:30 | 15.567 | 14.6472 | 25.708 |
| 12/6/2012 10:45 | 15.5875 | 14.6472 | 25.708 |
| 12/6/2012 11:00 | 15.603 | 14.6472 | 25.708 |
| 12/6/2012 11:15 | 15.6235 | 14.6472 | 25.708 |
| 12/6/2012 11:30 | 15.6388 | 14.6362 | 25.708 |
| 12/6/2012 11:45 | 15.6491 | 14.6362 | 25.708 |
| 12/6/2012 12:00 | 15.6645 | 14.6362 | 25.708 |
| 12/6/2012 12:15 | 15.6748 | 14.6307 | 25.708 |
| 12/6/2012 12:30 | 15.6851 | 14.6252 | 25.708 |
| 12/6/2012 12:45 | 15.6902 | 14.6252 | 25.708 |
| 12/6/2012 13:00 | 15.7057 | 14.6197 | 25.708 |
| 12/6/2012 13:15 | 15.7108 | 14.6197 | 25.708 |
| 12/6/2012 13:30 | 15.7211 | 14.6197 | 25.708 |
| 12/6/2012 13:45 | 15.7262 | 14.6197 | 25.708 |
| 12/6/2012 14:00 | 15.7364 | 14.614 | 25.708 |
| 12/6/2012 14:15 | 15.7262 | 14.614 | 25.708 |
| 12/6/2012 14:30 | 15.7314 | 14.614 | 25.708 |
| 12/6/2012 14:45 | 15.7314 | 14.614 | 25.708 |
| 12/6/2012 15:00 | 15.7314 | 14.6085 | 25.708 |
| 12/6/2012 15:15 | 15.7364 | 14.614 | 25.708 |
| 12/6/2012 15:30 | 15.7314 | 14.6197 | 25.708 |
| 12/6/2012 15:45 | 15.7314 | 14.614 | 25.708 |
| 12/6/2012 16:00 | 15.7159 | 14.6197 | 25.708 |
| 12/6/2012 16:15 | 15.7057 | 14.6197 | 25.708 |

| | | | |
|-----------------|---------|---------|--------|
| 12/6/2012 16:30 | 15.6954 | 14.6197 | 25.708 |
| 12/6/2012 16:45 | 15.6902 | 14.6197 | 25.708 |
| 12/6/2012 17:00 | 15.6697 | 14.6197 | 25.708 |
| 12/6/2012 17:15 | 15.6645 | 14.6197 | 25.708 |
| 12/6/2012 17:30 | 15.6594 | 14.614 | 25.708 |
| 12/6/2012 17:45 | 15.6388 | 14.6252 | 25.708 |
| 12/6/2012 18:00 | 15.6338 | 14.6252 | 25.708 |
| 12/6/2012 18:15 | 15.6287 | 14.6307 | 25.708 |
| 12/6/2012 18:30 | 15.6184 | 14.6307 | 25.708 |
| 12/6/2012 18:45 | 15.6132 | 14.6307 | 25.708 |
| 12/6/2012 19:00 | 15.6081 | 14.6362 | 25.708 |
| 12/6/2012 19:15 | 15.6081 | 14.6417 | 25.708 |
| 12/6/2012 19:30 | 15.603 | 14.6417 | 25.708 |
| 12/6/2012 19:45 | 15.5978 | 14.6417 | 25.708 |
| 12/6/2012 20:00 | 15.5978 | 14.6472 | 25.708 |
| 12/6/2012 20:15 | 15.5927 | 14.6472 | 25.708 |
| 12/6/2012 20:30 | 15.5978 | 14.6472 | 25.708 |
| 12/6/2012 20:45 | 15.5927 | 14.6472 | 25.708 |
| 12/6/2012 21:00 | 15.5927 | 14.6584 | 25.708 |
| 12/6/2012 21:15 | 15.5927 | 14.6527 | 25.708 |
| 12/6/2012 21:30 | 15.603 | 14.6527 | 25.708 |
| 12/6/2012 21:45 | 15.6081 | 14.6527 | 25.708 |
| 12/6/2012 22:00 | 15.6132 | 14.6584 | 25.708 |
| 12/6/2012 22:15 | 15.6184 | 14.6584 | 25.708 |
| 12/6/2012 22:30 | 15.6235 | 14.6527 | 25.708 |
| 12/6/2012 22:45 | 15.6338 | 14.6527 | 25.708 |
| 12/6/2012 23:00 | 15.6388 | 14.6527 | 25.708 |
| 12/6/2012 23:15 | 15.6544 | 14.6527 | 25.708 |
| 12/6/2012 23:30 | 15.6645 | 14.6527 | 25.708 |
| 12/6/2012 23:45 | 15.6748 | 14.6584 | 25.708 |
| 12/7/2012 0:00 | 15.68 | 14.6527 | 25.708 |
| 12/7/2012 0:15 | 15.6851 | 14.6527 | 25.708 |
| 12/7/2012 0:30 | 15.6954 | 14.6472 | 25.708 |
| 12/7/2012 0:45 | 15.7005 | 14.6472 | 25.708 |
| 12/7/2012 1:00 | 15.7005 | 14.6472 | 25.708 |
| 12/7/2012 1:15 | 15.6954 | 14.6472 | 25.708 |
| 12/7/2012 1:30 | 15.6954 | 14.6362 | 25.708 |
| 12/7/2012 1:45 | 15.6851 | 14.6417 | 25.708 |
| 12/7/2012 2:00 | 15.68 | 14.6307 | 25.708 |
| 12/7/2012 2:15 | 15.6697 | 14.6307 | 25.708 |
| 12/7/2012 2:30 | 15.6594 | 14.6307 | 25.708 |
| 12/7/2012 2:45 | 15.6491 | 14.6307 | 25.708 |
| 12/7/2012 3:00 | 15.6338 | 14.6307 | 25.708 |
| 12/7/2012 3:15 | 15.6235 | 14.6307 | 25.708 |
| 12/7/2012 3:30 | 15.6081 | 14.6307 | 25.708 |
| 12/7/2012 3:45 | 15.5978 | 14.6252 | 25.708 |
| 12/7/2012 4:00 | 15.5875 | 14.6307 | 25.708 |
| 12/7/2012 4:15 | 15.5773 | 14.6307 | 25.708 |
| 12/7/2012 4:30 | 15.5618 | 14.6307 | 25.708 |
| 12/7/2012 4:45 | 15.5465 | 14.6362 | 25.708 |
| 12/7/2012 5:00 | 15.5311 | 14.6362 | 25.708 |
| 12/7/2012 5:15 | 15.5208 | 14.6307 | 25.708 |
| 12/7/2012 5:30 | 15.5105 | 14.6362 | 25.708 |
| 12/7/2012 5:45 | 15.5003 | 14.6362 | 25.708 |
| 12/7/2012 6:00 | 15.4951 | 14.6417 | 25.708 |
| 12/7/2012 6:15 | 15.49 | 14.6362 | 25.708 |
| 12/7/2012 6:30 | 15.4848 | 14.6472 | 25.708 |
| 12/7/2012 6:45 | 15.4797 | 14.6472 | 25.708 |
| 12/7/2012 7:00 | 15.4747 | 14.6527 | 25.708 |
| 12/7/2012 7:15 | 15.4797 | 14.6584 | 25.708 |
| 12/7/2012 7:30 | 15.4694 | 14.6584 | 25.708 |

| | | | |
|-----------------|---------|---------|--------|
| 12/7/2012 7:45 | 15.4747 | 14.6584 | 25.708 |
| 12/7/2012 8:00 | 15.4694 | 14.6584 | 25.708 |
| 12/7/2012 8:15 | 15.4747 | 14.6639 | 25.708 |
| 12/7/2012 8:30 | 15.4848 | 14.6639 | 25.708 |
| 12/7/2012 8:45 | 15.4797 | 14.6749 | 25.708 |
| 12/7/2012 9:00 | 15.49 | 14.6694 | 25.708 |
| 12/7/2012 9:15 | 15.5003 | 14.6749 | 25.708 |
| 12/7/2012 9:30 | 15.5105 | 14.6749 | 25.708 |
| 12/7/2012 9:45 | 15.5157 | 14.6694 | 25.708 |
| 12/7/2012 10:00 | 15.526 | 14.6694 | 25.708 |
| 12/7/2012 10:15 | 15.5414 | 14.6694 | 25.708 |
| 12/7/2012 10:30 | 15.5567 | 14.6694 | 25.708 |
| 12/7/2012 10:45 | 15.5618 | 14.6639 | 25.708 |
| 12/7/2012 11:00 | 15.5875 | 14.6639 | 25.708 |
| 12/7/2012 11:15 | 15.5978 | 14.6584 | 25.708 |
| 12/7/2012 11:30 | 15.6132 | 14.6584 | 25.708 |
| 12/7/2012 11:45 | 15.6287 | 14.6584 | 25.708 |
| 12/7/2012 12:00 | 15.6441 | 14.6584 | 25.708 |
| 12/7/2012 12:15 | 15.6645 | 14.6527 | 25.708 |
| 12/7/2012 12:30 | 15.6748 | 14.6472 | 25.708 |
| 12/7/2012 12:45 | 15.6902 | 14.6417 | 25.708 |
| 12/7/2012 13:00 | 15.7159 | 14.6472 | 25.708 |
| 12/7/2012 13:15 | 15.7211 | 14.6417 | 25.708 |
| 12/7/2012 13:30 | 15.7314 | 14.6417 | 25.708 |
| 12/7/2012 13:45 | 15.7364 | 14.6307 | 25.708 |
| 12/7/2012 14:00 | 15.7415 | 14.6307 | 25.708 |
| 12/7/2012 14:15 | 15.7518 | 14.6307 | 25.708 |
| 12/7/2012 14:30 | 15.7518 | 14.6362 | 25.708 |
| 12/7/2012 14:45 | 15.757 | 14.6307 | 25.708 |
| 12/7/2012 15:00 | 15.757 | 14.6307 | 25.708 |
| 12/7/2012 15:15 | 15.7621 | 14.6307 | 25.708 |
| 12/7/2012 15:30 | 15.7621 | 14.6307 | 25.708 |
| 12/7/2012 15:45 | 15.757 | 14.6362 | 25.708 |
| 12/7/2012 16:00 | 15.7518 | 14.6307 | 25.708 |
| 12/7/2012 16:15 | 15.7467 | 14.6362 | 25.708 |
| 12/7/2012 16:30 | 15.7364 | 14.6417 | 25.708 |
| 12/7/2012 16:45 | 15.7314 | 14.6417 | 25.708 |
| 12/7/2012 17:00 | 15.7262 | 14.6362 | 25.708 |
| 12/7/2012 17:15 | 15.7108 | 14.6417 | 25.708 |
| 12/7/2012 17:30 | 15.6954 | 14.6417 | 25.708 |
| 12/7/2012 17:45 | 15.6851 | 14.6417 | 25.708 |
| 12/7/2012 18:00 | 15.68 | 14.6362 | 25.708 |
| 12/7/2012 18:15 | 15.6594 | 14.6527 | 25.708 |
| 12/7/2012 18:30 | 15.6491 | 14.6472 | 25.708 |
| 12/7/2012 18:45 | 15.6441 | 14.6527 | 25.708 |
| 12/7/2012 19:00 | 15.6287 | 14.6584 | 25.708 |
| 12/7/2012 19:15 | 15.6132 | 14.6472 | 25.708 |
| 12/7/2012 19:30 | 15.603 | 14.6584 | 25.708 |
| 12/7/2012 19:45 | 15.5927 | 14.6527 | 25.708 |
| 12/7/2012 20:00 | 15.5824 | 14.6584 | 25.708 |
| 12/7/2012 20:15 | 15.5773 | 14.6639 | 25.708 |
| 12/7/2012 20:30 | 15.5618 | 14.6639 | 25.708 |
| 12/7/2012 20:45 | 15.5567 | 14.6584 | 25.708 |
| 12/7/2012 21:00 | 15.5517 | 14.6639 | 25.708 |
| 12/7/2012 21:15 | 15.5362 | 14.6584 | 25.708 |
| 12/7/2012 21:30 | 15.5362 | 14.6584 | 25.708 |
| 12/7/2012 21:45 | 15.5311 | 14.6584 | 25.708 |
| 12/7/2012 22:00 | 15.5311 | 14.6584 | 25.708 |
| 12/7/2012 22:15 | 15.5311 | 14.6639 | 25.708 |
| 12/7/2012 22:30 | 15.5362 | 14.6584 | 25.708 |
| 12/7/2012 22:45 | 15.5362 | 14.6584 | 25.708 |

| | | | |
|-----------------|---------|---------|--------|
| 12/7/2012 23:00 | 15.5414 | 14.6527 | 25.708 |
| 12/7/2012 23:15 | 15.5465 | 14.6527 | 25.708 |
| 12/7/2012 23:30 | 15.5517 | 14.6472 | 25.708 |
| 12/7/2012 23:45 | 15.5567 | 14.6472 | 25.708 |
| 12/8/2012 0:00 | 15.567 | 14.6472 | 25.708 |
| 12/8/2012 0:15 | 15.5721 | 14.6417 | 25.708 |
| 12/8/2012 0:30 | 15.5927 | 14.6417 | 25.708 |
| 12/8/2012 0:45 | 15.5978 | 14.6417 | 25.708 |
| 12/8/2012 1:00 | 15.6081 | 14.6417 | 25.708 |
| 12/8/2012 1:15 | 15.6132 | 14.6362 | 25.708 |
| 12/8/2012 1:30 | 15.6235 | 14.6307 | 25.708 |
| 12/8/2012 1:45 | 15.6235 | 14.6307 | 25.708 |
| 12/8/2012 2:00 | 15.6287 | 14.6307 | 25.708 |
| 12/8/2012 2:15 | 15.6338 | 14.6252 | 25.708 |
| 12/8/2012 2:30 | 15.6287 | 14.6252 | 25.708 |
| 12/8/2012 2:45 | 15.6287 | 14.6252 | 25.708 |
| 12/8/2012 3:00 | 15.6287 | 14.6197 | 25.708 |
| 12/8/2012 3:15 | 15.6235 | 14.6197 | 25.708 |
| 12/8/2012 3:30 | 15.6235 | 14.6197 | 25.708 |
| 12/8/2012 3:45 | 15.6132 | 14.6252 | 25.708 |
| 12/8/2012 4:00 | 15.6081 | 14.6197 | 25.708 |
| 12/8/2012 4:15 | 15.603 | 14.6252 | 25.708 |
| 12/8/2012 4:30 | 15.5927 | 14.6307 | 25.708 |
| 12/8/2012 4:45 | 15.5927 | 14.6307 | 25.708 |
| 12/8/2012 5:00 | 15.5875 | 14.6252 | 25.708 |
| 12/8/2012 5:15 | 15.5773 | 14.6307 | 25.708 |
| 12/8/2012 5:30 | 15.567 | 14.6417 | 25.708 |
| 12/8/2012 5:45 | 15.567 | 14.6362 | 25.708 |
| 12/8/2012 6:00 | 15.5567 | 14.6417 | 25.708 |
| 12/8/2012 6:15 | 15.5465 | 14.6362 | 25.708 |
| 12/8/2012 6:30 | 15.5362 | 14.6472 | 25.708 |
| 12/8/2012 6:45 | 15.5362 | 14.6472 | 25.708 |
| 12/8/2012 7:00 | 15.5311 | 14.6472 | 25.708 |
| 12/8/2012 7:15 | 15.5208 | 14.6527 | 25.708 |
| 12/8/2012 7:30 | 15.5157 | 14.6584 | 25.708 |
| 12/8/2012 7:45 | 15.5105 | 14.6527 | 25.708 |
| 12/8/2012 8:00 | 15.5054 | 14.6527 | 25.708 |
| 12/8/2012 8:15 | 15.5003 | 14.6527 | 25.708 |
| 12/8/2012 8:30 | 15.5003 | 14.6527 | 25.708 |
| 12/8/2012 8:45 | 15.49 | 14.6527 | 25.708 |
| 12/8/2012 9:00 | 15.4951 | 14.6584 | 25.708 |
| 12/8/2012 9:15 | 15.5003 | 14.6584 | 25.708 |
| 12/8/2012 9:30 | 15.5003 | 14.6584 | 25.708 |
| 12/8/2012 9:45 | 15.5054 | 14.6527 | 25.708 |
| 12/8/2012 10:00 | 15.5105 | 14.6472 | 25.708 |
| 12/8/2012 10:15 | 15.5208 | 14.6472 | 25.708 |
| 12/8/2012 10:30 | 15.5311 | 14.6527 | 25.708 |
| 12/8/2012 10:45 | 15.5465 | 14.6472 | 25.708 |
| 12/8/2012 11:00 | 15.5517 | 14.6417 | 25.708 |
| 12/8/2012 11:15 | 15.567 | 14.6417 | 25.708 |
| 12/8/2012 11:30 | 15.5721 | 14.6362 | 25.708 |
| 12/8/2012 11:45 | 15.5875 | 14.6307 | 25.708 |
| 12/8/2012 12:00 | 15.6081 | 14.6252 | 25.708 |
| 12/8/2012 12:15 | 15.6184 | 14.6197 | 25.708 |
| 12/8/2012 12:30 | 15.6338 | 14.614 | 25.708 |
| 12/8/2012 12:45 | 15.6441 | 14.6085 | 25.708 |
| 12/8/2012 13:00 | 15.6491 | 14.6085 | 25.708 |
| 12/8/2012 13:15 | 15.6645 | 14.603 | 25.708 |
| 12/8/2012 13:30 | 15.6748 | 14.603 | 25.708 |
| 12/8/2012 13:45 | 15.6902 | 14.5975 | 25.708 |
| 12/8/2012 14:00 | 15.7005 | 14.592 | 25.708 |

| | | | |
|-----------------|---------|---------|--------|
| 12/8/2012 14:15 | 15.7159 | 14.5975 | 25.708 |
| 12/8/2012 14:30 | 15.7211 | 14.5975 | 25.708 |
| 12/8/2012 14:45 | 15.7211 | 14.592 | 25.708 |
| 12/8/2012 15:00 | 15.7314 | 14.5975 | 25.708 |
| 12/8/2012 15:15 | 15.7262 | 14.603 | 25.708 |
| 12/8/2012 15:30 | 15.7262 | 14.603 | 25.708 |
| 12/8/2012 15:45 | 15.7262 | 14.5975 | 25.708 |
| 12/8/2012 16:00 | 15.7262 | 14.5975 | 25.708 |
| 12/8/2012 16:15 | 15.7211 | 14.6085 | 25.708 |
| 12/8/2012 16:30 | 15.7159 | 14.6085 | 25.708 |
| 12/8/2012 16:45 | 15.7159 | 14.603 | 25.708 |
| 12/8/2012 17:00 | 15.7057 | 14.6085 | 25.708 |
| 12/8/2012 17:15 | 15.6954 | 14.6085 | 25.708 |
| 12/8/2012 17:30 | 15.6954 | 14.6085 | 25.708 |
| 12/8/2012 17:45 | 15.6851 | 14.614 | 25.708 |
| 12/8/2012 18:00 | 15.6697 | 14.6197 | 25.708 |
| 12/8/2012 18:15 | 15.6594 | 14.6197 | 25.708 |
| 12/8/2012 18:30 | 15.6491 | 14.6252 | 25.708 |
| 12/8/2012 18:45 | 15.6287 | 14.6252 | 25.708 |
| 12/8/2012 19:00 | 15.6184 | 14.6307 | 25.708 |
| 12/8/2012 19:15 | 15.6081 | 14.6307 | 25.708 |
| 12/8/2012 19:30 | 15.5978 | 14.6307 | 25.708 |
| 12/8/2012 19:45 | 15.5773 | 14.6307 | 25.708 |
| 12/8/2012 20:00 | 15.5618 | 14.6307 | 25.708 |
| 12/8/2012 20:15 | 15.5567 | 14.6362 | 25.708 |
| 12/8/2012 20:30 | 15.5414 | 14.6417 | 25.708 |
| 12/8/2012 20:45 | 15.5311 | 14.6417 | 25.708 |
| 12/8/2012 21:00 | 15.5157 | 14.6362 | 25.708 |
| 12/8/2012 21:15 | 15.5054 | 14.6417 | 25.708 |
| 12/8/2012 21:30 | 15.4951 | 14.6472 | 25.708 |
| 12/8/2012 21:45 | 15.49 | 14.6417 | 25.708 |
| 12/8/2012 22:00 | 15.4747 | 14.6417 | 25.708 |
| 12/8/2012 22:15 | 15.4694 | 14.6362 | 25.708 |
| 12/8/2012 22:30 | 15.4644 | 14.6307 | 25.708 |
| 12/8/2012 22:45 | 15.4644 | 14.6307 | 25.708 |
| 12/8/2012 23:00 | 15.4644 | 14.6307 | 25.708 |
| 12/8/2012 23:15 | 15.4694 | 14.6307 | 25.708 |
| 12/8/2012 23:30 | 15.4644 | 14.6307 | 25.708 |
| 12/8/2012 23:45 | 15.4694 | 14.6252 | 25.708 |
| 12/9/2012 0:00 | 15.4797 | 14.6307 | 25.708 |
| 12/9/2012 0:15 | 15.49 | 14.6307 | 25.708 |
| 12/9/2012 0:30 | 15.5105 | 14.6252 | 25.708 |
| 12/9/2012 0:45 | 15.526 | 14.6252 | 25.708 |
| 12/9/2012 1:00 | 15.5414 | 14.6197 | 25.708 |
| 12/9/2012 1:15 | 15.5567 | 14.6197 | 25.708 |
| 12/9/2012 1:30 | 15.5618 | 14.6197 | 25.708 |
| 12/9/2012 1:45 | 15.5721 | 14.614 | 25.708 |
| 12/9/2012 2:00 | 15.5824 | 14.614 | 25.708 |
| 12/9/2012 2:15 | 15.5927 | 14.614 | 25.708 |
| 12/9/2012 2:30 | 15.603 | 14.603 | 25.708 |
| 12/9/2012 2:45 | 15.6081 | 14.603 | 25.708 |
| 12/9/2012 3:00 | 15.6132 | 14.603 | 25.708 |
| 12/9/2012 3:15 | 15.6235 | 14.603 | 25.708 |
| 12/9/2012 3:30 | 15.6338 | 14.603 | 25.708 |
| 12/9/2012 3:45 | 15.6388 | 14.603 | 25.708 |
| 12/9/2012 4:00 | 15.6441 | 14.5975 | 25.708 |
| 12/9/2012 4:15 | 15.6491 | 14.603 | 25.708 |
| 12/9/2012 4:30 | 15.6441 | 14.603 | 25.708 |
| 12/9/2012 4:45 | 15.6441 | 14.5975 | 25.708 |
| 12/9/2012 5:00 | 15.6441 | 14.603 | 25.708 |
| 12/9/2012 5:15 | 15.6338 | 14.603 | 25.708 |

| | | | |
|-----------------|---------|---------|--------|
| 12/9/2012 5:30 | 15.6338 | 14.603 | 25.708 |
| 12/9/2012 5:45 | 15.6338 | 14.5975 | 25.708 |
| 12/9/2012 6:00 | 15.6235 | 14.603 | 25.708 |
| 12/9/2012 6:15 | 15.6184 | 14.6085 | 25.708 |
| 12/9/2012 6:30 | 15.6132 | 14.6085 | 25.708 |
| 12/9/2012 6:45 | 15.603 | 14.614 | 25.708 |
| 12/9/2012 7:00 | 15.5978 | 14.6085 | 25.708 |
| 12/9/2012 7:15 | 15.5875 | 14.614 | 25.708 |
| 12/9/2012 7:30 | 15.5824 | 14.6197 | 25.708 |
| 12/9/2012 7:45 | 15.5721 | 14.6197 | 25.708 |
| 12/9/2012 8:00 | 15.5618 | 14.6197 | 25.708 |
| 12/9/2012 8:15 | 15.5567 | 14.6197 | 25.708 |
| 12/9/2012 8:30 | 15.5517 | 14.6197 | 25.708 |
| 12/9/2012 8:45 | 15.5465 | 14.6252 | 25.708 |
| 12/9/2012 9:00 | 15.5465 | 14.614 | 25.708 |
| 12/9/2012 9:15 | 15.5414 | 14.6197 | 25.708 |
| 12/9/2012 9:30 | 15.5311 | 14.614 | 25.708 |
| 12/9/2012 9:45 | 15.5311 | 14.614 | 25.708 |
| 12/9/2012 10:00 | 15.5311 | 14.6085 | 25.708 |
| 12/9/2012 10:15 | 15.5311 | 14.6197 | 25.708 |
| 12/9/2012 10:30 | 15.5311 | 14.614 | 25.708 |
| 12/9/2012 10:45 | 15.5414 | 14.614 | 25.708 |
| 12/9/2012 11:00 | 15.5414 | 14.6085 | 25.708 |
| 12/9/2012 11:15 | 15.5517 | 14.6085 | 25.708 |
| 12/9/2012 11:30 | 15.5567 | 14.603 | 25.708 |
| 12/9/2012 11:45 | 15.567 | 14.592 | 25.708 |
| 12/9/2012 12:00 | 15.5773 | 14.592 | 25.708 |
| 12/9/2012 12:15 | 15.5927 | 14.5864 | 25.708 |
| 12/9/2012 12:30 | 15.6081 | 14.5864 | 25.708 |
| 12/9/2012 12:45 | 15.6235 | 14.5808 | 25.708 |
| 12/9/2012 13:00 | 15.6287 | 14.5808 | 25.708 |
| 12/9/2012 13:15 | 15.6491 | 14.5753 | 25.708 |
| 12/9/2012 13:30 | 15.6594 | 14.5753 | 25.708 |
| 12/9/2012 13:45 | 15.6748 | 14.5753 | 25.708 |
| 12/9/2012 14:00 | 15.6954 | 14.5698 | 25.708 |
| 12/9/2012 14:15 | 15.7005 | 14.5753 | 25.708 |
| 12/9/2012 14:30 | 15.7159 | 14.5698 | 25.708 |
| 12/9/2012 14:45 | 15.7262 | 14.5753 | 25.708 |
| 12/9/2012 15:00 | 15.7364 | 14.5753 | 25.708 |
| 12/9/2012 15:15 | 15.7415 | 14.5753 | 25.708 |
| 12/9/2012 15:30 | 15.7467 | 14.5753 | 25.708 |
| 12/9/2012 15:45 | 15.7518 | 14.5753 | 25.708 |
| 12/9/2012 16:00 | 15.7518 | 14.5808 | 25.708 |
| 12/9/2012 16:15 | 15.7518 | 14.5753 | 25.708 |
| 12/9/2012 16:30 | 15.7518 | 14.5808 | 25.708 |
| 12/9/2012 16:45 | 15.7518 | 14.5808 | 25.708 |
| 12/9/2012 17:00 | 15.7467 | 14.5808 | 25.708 |
| 12/9/2012 17:15 | 15.7415 | 14.592 | 25.708 |
| 12/9/2012 17:30 | 15.7314 | 14.5864 | 25.708 |
| 12/9/2012 17:45 | 15.7159 | 14.592 | 25.708 |
| 12/9/2012 18:00 | 15.7108 | 14.5975 | 25.708 |
| 12/9/2012 18:15 | 15.6954 | 14.592 | 25.708 |
| 12/9/2012 18:30 | 15.6851 | 14.603 | 25.708 |
| 12/9/2012 18:45 | 15.6697 | 14.603 | 25.708 |
| 12/9/2012 19:00 | 15.6491 | 14.603 | 25.708 |
| 12/9/2012 19:15 | 15.6287 | 14.6085 | 25.708 |
| 12/9/2012 19:30 | 15.6081 | 14.6085 | 25.708 |
| 12/9/2012 19:45 | 15.5927 | 14.603 | 25.708 |
| 12/9/2012 20:00 | 15.5773 | 14.6085 | 25.708 |
| 12/9/2012 20:15 | 15.5517 | 14.6085 | 25.708 |
| 12/9/2012 20:30 | 15.5362 | 14.614 | 25.708 |

| | | | |
|------------------|---------|---------|--------|
| 12/9/2012 20:45 | 15.5208 | 14.6197 | 25.708 |
| 12/9/2012 21:00 | 15.5054 | 14.614 | 25.708 |
| 12/9/2012 21:15 | 15.4848 | 14.614 | 25.708 |
| 12/9/2012 21:30 | 15.4694 | 14.614 | 25.708 |
| 12/9/2012 21:45 | 15.4541 | 14.614 | 25.708 |
| 12/9/2012 22:00 | 15.4438 | 14.614 | 25.708 |
| 12/9/2012 22:15 | 15.4284 | 14.6085 | 25.708 |
| 12/9/2012 22:30 | 15.4181 | 14.6085 | 25.708 |
| 12/9/2012 22:45 | 15.413 | 14.6085 | 25.708 |
| 12/9/2012 23:00 | 15.4078 | 14.6197 | 25.708 |
| 12/9/2012 23:15 | 15.3976 | 14.614 | 25.708 |
| 12/9/2012 23:30 | 15.3924 | 14.6085 | 25.708 |
| 12/9/2012 23:45 | 15.3976 | 14.614 | 25.708 |
| 12/10/2012 0:00 | 15.3976 | 14.614 | 25.708 |
| 12/10/2012 0:15 | 15.4027 | 14.614 | 25.708 |
| 12/10/2012 0:30 | 15.413 | 14.614 | 25.708 |
| 12/10/2012 0:45 | 15.413 | 14.6085 | 25.708 |
| 12/10/2012 1:00 | 15.4284 | 14.6197 | 25.708 |
| 12/10/2012 1:15 | 15.4387 | 14.6085 | 25.708 |
| 12/10/2012 1:30 | 15.4541 | 14.5975 | 25.708 |
| 12/10/2012 1:45 | 15.4694 | 14.603 | 25.708 |
| 12/10/2012 2:00 | 15.4797 | 14.5975 | 25.708 |
| 12/10/2012 2:15 | 15.49 | 14.5975 | 25.708 |
| 12/10/2012 2:30 | 15.5054 | 14.5975 | 25.708 |
| 12/10/2012 2:45 | 15.526 | 14.592 | 25.708 |
| 12/10/2012 3:00 | 15.5362 | 14.5864 | 25.708 |
| 12/10/2012 3:15 | 15.5567 | 14.5864 | 25.708 |
| 12/10/2012 3:30 | 15.567 | 14.5808 | 25.708 |
| 12/10/2012 3:45 | 15.5875 | 14.5864 | 25.708 |
| 12/10/2012 4:00 | 15.5927 | 14.5864 | 25.708 |
| 12/10/2012 4:15 | 15.6081 | 14.592 | 25.708 |
| 12/10/2012 4:30 | 15.6184 | 14.592 | 25.708 |
| 12/10/2012 4:45 | 15.6184 | 14.592 | 25.708 |
| 12/10/2012 5:00 | 15.6287 | 14.5975 | 25.708 |
| 12/10/2012 5:15 | 15.6388 | 14.603 | 25.708 |
| 12/10/2012 5:30 | 15.6441 | 14.603 | 25.708 |
| 12/10/2012 5:45 | 15.6491 | 14.603 | 25.708 |
| 12/10/2012 6:00 | 15.6594 | 14.6085 | 25.708 |
| 12/10/2012 6:15 | 15.6594 | 14.614 | 25.708 |
| 12/10/2012 6:30 | 15.6594 | 14.614 | 25.708 |
| 12/10/2012 6:45 | 15.6594 | 14.614 | 25.708 |
| 12/10/2012 7:00 | 15.6645 | 14.6197 | 25.708 |
| 12/10/2012 7:15 | 15.6697 | 14.6252 | 25.708 |
| 12/10/2012 7:30 | 15.6594 | 14.6252 | 25.708 |
| 12/10/2012 7:45 | 15.6594 | 14.6307 | 25.708 |
| 12/10/2012 8:00 | 15.6491 | 14.6362 | 25.708 |
| 12/10/2012 8:15 | 15.6441 | 14.6362 | 25.708 |
| 12/10/2012 8:30 | 15.6388 | 14.6307 | 25.708 |
| 12/10/2012 8:45 | 15.6235 | 14.6362 | 25.708 |
| 12/10/2012 9:00 | 15.6184 | 14.6362 | 25.708 |
| 12/10/2012 9:15 | 15.6081 | 14.6362 | 25.708 |
| 12/10/2012 9:30 | 15.603 | 14.6307 | 25.708 |
| 12/10/2012 9:45 | 15.5927 | 14.6362 | 25.708 |
| 12/10/2012 10:00 | 15.5824 | 14.6307 | 25.708 |
| 12/10/2012 10:15 | 15.5773 | 14.6307 | 25.708 |
| 12/10/2012 10:30 | 15.5721 | 14.6252 | 25.708 |
| 12/10/2012 10:45 | 15.5721 | 14.6197 | 25.708 |
| 12/10/2012 11:00 | 15.567 | 14.6197 | 25.708 |
| 12/10/2012 11:15 | 15.567 | 14.6197 | 25.708 |
| 12/10/2012 11:30 | 15.567 | 14.614 | 25.708 |
| 12/10/2012 11:45 | 15.5721 | 14.6085 | 25.708 |

| | | | |
|------------------|---------|---------|--------|
| 12/10/2012 12:00 | 15.5773 | 14.6085 | 25.708 |
| 12/10/2012 12:15 | 15.5824 | 14.6085 | 25.708 |
| 12/10/2012 12:30 | 15.5927 | 14.603 | 25.708 |
| 12/10/2012 12:45 | 15.603 | 14.5975 | 25.708 |
| 12/10/2012 13:00 | 15.6081 | 14.592 | 25.708 |
| 12/10/2012 13:15 | 15.6184 | 14.5864 | 25.708 |
| 12/10/2012 13:30 | 15.6287 | 14.592 | 25.708 |
| 12/10/2012 13:45 | 15.6388 | 14.5808 | 25.708 |
| 12/10/2012 14:00 | 15.6594 | 14.5864 | 25.708 |
| 12/10/2012 14:15 | 15.6748 | 14.5808 | 25.708 |
| 12/10/2012 14:30 | 15.6902 | 14.5864 | 25.708 |
| 12/10/2012 14:45 | 15.7005 | 14.5864 | 25.708 |
| 12/10/2012 15:00 | 15.7108 | 14.5864 | 25.708 |
| 12/10/2012 15:15 | 15.7262 | 14.5808 | 25.708 |
| 12/10/2012 15:30 | 15.7364 | 14.5808 | 25.708 |
| 12/10/2012 15:45 | 15.7467 | 14.5808 | 25.708 |
| 12/10/2012 16:00 | 15.7518 | 14.5808 | 25.708 |
| 12/10/2012 16:15 | 15.757 | 14.5808 | 25.708 |
| 12/10/2012 16:30 | 15.7621 | 14.5864 | 25.708 |
| 12/10/2012 16:45 | 15.7672 | 14.5864 | 25.708 |
| 12/10/2012 17:00 | 15.7672 | 14.592 | 25.708 |
| 12/10/2012 17:15 | 15.7621 | 14.592 | 25.708 |
| 12/10/2012 17:30 | 15.7621 | 14.592 | 25.708 |
| 12/10/2012 17:45 | 15.757 | 14.592 | 25.708 |
| 12/10/2012 18:00 | 15.7518 | 14.5975 | 25.708 |
| 12/10/2012 18:15 | 15.7364 | 14.5975 | 25.708 |
| 12/10/2012 18:30 | 15.7262 | 14.6085 | 25.708 |
| 12/10/2012 18:45 | 15.7159 | 14.6085 | 25.708 |
| 12/10/2012 19:00 | 15.7005 | 14.6085 | 25.708 |
| 12/10/2012 19:15 | 15.6902 | 14.6085 | 25.708 |
| 12/10/2012 19:30 | 15.6748 | 14.6085 | 25.708 |
| 12/10/2012 19:45 | 15.6544 | 14.6197 | 25.708 |
| 12/10/2012 20:00 | 15.6338 | 14.6197 | 25.708 |
| 12/10/2012 20:15 | 15.6132 | 14.6197 | 25.708 |
| 12/10/2012 20:30 | 15.5927 | 14.6252 | 25.708 |
| 12/10/2012 20:45 | 15.5773 | 14.6307 | 25.708 |
| 12/10/2012 21:00 | 15.5567 | 14.6252 | 25.708 |
| 12/10/2012 21:15 | 15.5311 | 14.6197 | 25.708 |
| 12/10/2012 21:30 | 15.5054 | 14.6252 | 25.708 |
| 12/10/2012 21:45 | 15.4848 | 14.6307 | 25.708 |
| 12/10/2012 22:00 | 15.4644 | 14.6252 | 25.708 |
| 12/10/2012 22:15 | 15.4387 | 14.6252 | 25.708 |
| 12/10/2012 22:30 | 15.4181 | 14.6197 | 25.708 |
| 12/10/2012 22:45 | 15.3976 | 14.6252 | 25.708 |
| 12/10/2012 23:00 | 15.3821 | 14.6197 | 25.708 |
| 12/10/2012 23:15 | 15.3617 | 14.6197 | 25.708 |
| 12/10/2012 23:30 | 15.3514 | 14.6197 | 25.708 |
| 12/10/2012 23:45 | 15.3463 | 14.6252 | 25.708 |
| 12/11/2012 0:00 | 15.336 | 14.6197 | 25.708 |
| 12/11/2012 0:15 | 15.3257 | 14.6197 | 25.708 |
| 12/11/2012 0:30 | 15.3206 | 14.6197 | 25.708 |
| 12/11/2012 0:45 | 15.3206 | 14.6197 | 25.708 |
| 12/11/2012 1:00 | 15.3257 | 14.6252 | 25.708 |
| 12/11/2012 1:15 | 15.3257 | 14.614 | 25.708 |
| 12/11/2012 1:30 | 15.3411 | 14.6197 | 25.708 |
| 12/11/2012 1:45 | 15.3514 | 14.614 | 25.708 |
| 12/11/2012 2:00 | 15.3667 | 14.6085 | 25.708 |
| 12/11/2012 2:15 | 15.3821 | 14.614 | 25.708 |
| 12/11/2012 2:30 | 15.3976 | 14.603 | 25.708 |
| 12/11/2012 2:45 | 15.413 | 14.6085 | 25.708 |
| 12/11/2012 3:00 | 15.4387 | 14.6085 | 25.708 |

| | | | |
|------------------|---------|---------|--------|
| 12/11/2012 3:15 | 15.4541 | 14.6085 | 25.708 |
| 12/11/2012 3:30 | 15.4694 | 14.6085 | 25.708 |
| 12/11/2012 3:45 | 15.4951 | 14.6085 | 25.708 |
| 12/11/2012 4:00 | 15.5157 | 14.6085 | 25.708 |
| 12/11/2012 4:15 | 15.5362 | 14.6085 | 25.708 |
| 12/11/2012 4:30 | 15.5517 | 14.6085 | 25.708 |
| 12/11/2012 4:45 | 15.5773 | 14.6085 | 25.708 |
| 12/11/2012 5:00 | 15.5927 | 14.614 | 25.708 |
| 12/11/2012 5:15 | 15.6132 | 14.614 | 25.708 |
| 12/11/2012 5:30 | 15.6287 | 14.6197 | 25.708 |
| 12/11/2012 5:45 | 15.6441 | 14.6197 | 25.708 |
| 12/11/2012 6:00 | 15.6594 | 14.6197 | 25.708 |
| 12/11/2012 6:15 | 15.6697 | 14.6252 | 25.708 |
| 12/11/2012 6:30 | 15.6851 | 14.6252 | 25.708 |
| 12/11/2012 6:45 | 15.6954 | 14.6307 | 25.708 |
| 12/11/2012 7:00 | 15.6902 | 14.6362 | 25.708 |
| 12/11/2012 7:15 | 15.6954 | 14.6362 | 25.708 |
| 12/11/2012 7:30 | 15.6954 | 14.6362 | 25.708 |
| 12/11/2012 7:45 | 15.7005 | 14.6362 | 25.708 |
| 12/11/2012 8:00 | 15.6954 | 14.6417 | 25.708 |
| 12/11/2012 8:15 | 15.6954 | 14.6417 | 25.708 |
| 12/11/2012 8:30 | 15.6954 | 14.6472 | 25.708 |
| 12/11/2012 8:45 | 15.6902 | 14.6472 | 25.708 |
| 12/11/2012 9:00 | 15.6851 | 14.6417 | 25.708 |
| 12/11/2012 9:15 | 15.6748 | 14.6472 | 25.708 |
| 12/11/2012 9:30 | 15.6697 | 14.6472 | 25.708 |
| 12/11/2012 9:45 | 15.6594 | 14.6417 | 25.708 |
| 12/11/2012 10:00 | 15.6491 | 14.6417 | 25.708 |
| 12/11/2012 10:15 | 15.6441 | 14.6362 | 25.708 |
| 12/11/2012 10:30 | 15.6338 | 14.6417 | 25.708 |
| 12/11/2012 10:45 | 15.6338 | 14.6307 | 25.708 |
| 12/11/2012 11:00 | 15.6235 | 14.6252 | 25.708 |
| 12/11/2012 11:15 | 15.6184 | 14.6307 | 25.708 |
| 12/11/2012 11:30 | 15.6132 | 14.6252 | 25.708 |
| 12/11/2012 11:45 | 15.603 | 14.6252 | 25.708 |
| 12/11/2012 12:00 | 15.603 | 14.614 | 25.708 |
| 12/11/2012 12:15 | 15.603 | 14.614 | 25.708 |
| 12/11/2012 12:30 | 15.5978 | 14.6085 | 25.708 |
| 12/11/2012 12:45 | 15.5978 | 14.6085 | 25.708 |
| 12/11/2012 13:00 | 15.603 | 14.5975 | 25.708 |
| 12/11/2012 13:15 | 15.603 | 14.5975 | 25.708 |
| 12/11/2012 13:30 | 15.6132 | 14.5975 | 25.708 |
| 12/11/2012 13:45 | 15.6132 | 14.5975 | 25.708 |
| 12/11/2012 14:00 | 15.6235 | 14.5975 | 25.708 |
| 12/11/2012 14:15 | 15.6338 | 14.5975 | 25.708 |
| 12/11/2012 14:30 | 15.6441 | 14.5975 | 25.708 |
| 12/11/2012 14:45 | 15.6594 | 14.592 | 25.708 |
| 12/11/2012 15:00 | 15.6748 | 14.5975 | 25.708 |
| 12/11/2012 15:15 | 15.6902 | 14.592 | 25.708 |
| 12/11/2012 15:30 | 15.7057 | 14.5975 | 25.708 |
| 12/11/2012 15:45 | 15.7159 | 14.592 | 25.708 |
| 12/11/2012 16:00 | 15.7314 | 14.603 | 25.708 |
| 12/11/2012 16:15 | 15.7415 | 14.5975 | 25.708 |
| 12/11/2012 16:30 | 15.757 | 14.592 | 25.708 |
| 12/11/2012 16:45 | 15.7621 | 14.603 | 25.708 |
| 12/11/2012 17:00 | 15.7672 | 14.603 | 25.708 |
| 12/11/2012 17:15 | 15.7724 | 14.603 | 25.708 |
| 12/11/2012 17:30 | 15.7775 | 14.6085 | 25.708 |
| 12/11/2012 17:45 | 15.7672 | 14.614 | 25.708 |
| 12/11/2012 18:00 | 15.7621 | 14.614 | 25.708 |
| 12/11/2012 18:15 | 15.757 | 14.614 | 25.708 |

| | | | |
|------------------|---------|---------|--------|
| 12/11/2012 18:30 | 15.7467 | 14.614 | 25.708 |
| 12/11/2012 18:45 | 15.7415 | 14.6197 | 25.708 |
| 12/11/2012 19:00 | 15.7314 | 14.6197 | 25.708 |
| 12/11/2012 19:15 | 15.7159 | 14.6197 | 25.708 |
| 12/11/2012 19:30 | 15.7005 | 14.6197 | 25.708 |
| 12/11/2012 19:45 | 15.68 | 14.6252 | 25.708 |
| 12/11/2012 20:00 | 15.6697 | 14.6252 | 25.708 |
| 12/11/2012 20:15 | 15.6441 | 14.6252 | 25.708 |
| 12/11/2012 20:30 | 15.6184 | 14.6307 | 25.708 |
| 12/11/2012 20:45 | 15.5927 | 14.6362 | 25.708 |
| 12/11/2012 21:00 | 15.5721 | 14.6307 | 25.708 |
| 12/11/2012 21:15 | 15.5517 | 14.6362 | 25.708 |
| 12/11/2012 21:30 | 15.5208 | 14.6307 | 25.708 |
| 12/11/2012 21:45 | 15.5003 | 14.6362 | 25.708 |
| 12/11/2012 22:00 | 15.4747 | 14.6417 | 25.708 |
| 12/11/2012 22:15 | 15.4438 | 14.6362 | 25.708 |
| 12/11/2012 22:30 | 15.4181 | 14.6362 | 25.708 |
| 12/11/2012 22:45 | 15.3924 | 14.6362 | 25.708 |
| 12/11/2012 23:00 | 15.372 | 14.6362 | 25.708 |
| 12/11/2012 23:15 | 15.3463 | 14.6417 | 25.708 |
| 12/11/2012 23:30 | 15.3308 | 14.6417 | 25.708 |
| 12/11/2012 23:45 | 15.3103 | 14.6307 | 25.708 |
| 12/12/2012 0:00 | 15.295 | 14.6362 | 25.708 |
| 12/12/2012 0:15 | 15.2794 | 14.6362 | 25.708 |
| 12/12/2012 0:30 | 15.2641 | 14.6307 | 25.708 |
| 12/12/2012 0:45 | 15.2538 | 14.6307 | 25.708 |
| 12/12/2012 1:00 | 15.2487 | 14.6252 | 25.708 |
| 12/12/2012 1:15 | 15.2384 | 14.6252 | 25.708 |
| 12/12/2012 1:30 | 15.2384 | 14.6307 | 25.708 |
| 12/12/2012 1:45 | 15.2436 | 14.6252 | 25.708 |
| 12/12/2012 2:00 | 15.2436 | 14.6197 | 25.708 |
| 12/12/2012 2:15 | 15.2487 | 14.6252 | 25.708 |
| 12/12/2012 2:30 | 15.2538 | 14.6307 | 25.708 |
| 12/12/2012 2:45 | 15.2744 | 14.6197 | 25.708 |
| 12/12/2012 3:00 | 15.2897 | 14.6197 | 25.708 |
| 12/12/2012 3:15 | 15.3154 | 14.6197 | 25.708 |
| 12/12/2012 3:30 | 15.3411 | 14.6197 | 25.708 |
| 12/12/2012 3:45 | 15.3667 | 14.6252 | 25.708 |
| 12/12/2012 4:00 | 15.3924 | 14.6252 | 25.708 |
| 12/12/2012 4:15 | 15.413 | 14.6252 | 25.708 |
| 12/12/2012 4:30 | 15.4387 | 14.6307 | 25.708 |
| 12/12/2012 4:45 | 15.4747 | 14.6252 | 25.708 |
| 12/12/2012 5:00 | 15.4951 | 14.6252 | 25.708 |
| 12/12/2012 5:15 | 15.5208 | 14.6252 | 25.708 |
| 12/12/2012 5:30 | 15.5465 | 14.6307 | 25.708 |
| 12/12/2012 5:45 | 15.567 | 14.6307 | 25.708 |
| 12/12/2012 6:00 | 15.5875 | 14.6307 | 25.708 |
| 12/12/2012 6:15 | 15.6081 | 14.6362 | 25.708 |
| 12/12/2012 6:30 | 15.6338 | 14.6417 | 25.708 |
| 12/12/2012 6:45 | 15.6491 | 14.6417 | 25.708 |
| 12/12/2012 7:00 | 15.6645 | 14.6417 | 25.708 |
| 12/12/2012 7:15 | 15.6851 | 14.6472 | 25.708 |
| 12/12/2012 7:30 | 15.6954 | 14.6472 | 25.708 |
| 12/12/2012 7:45 | 15.7108 | 14.6527 | 25.708 |
| 12/12/2012 8:00 | 15.7159 | 14.6527 | 25.708 |
| 12/12/2012 8:15 | 15.7211 | 14.6584 | 25.708 |
| 12/12/2012 8:30 | 15.7262 | 14.6584 | 25.708 |
| 12/12/2012 8:45 | 15.7262 | 14.6584 | 25.708 |
| 12/12/2012 9:00 | 15.7262 | 14.6584 | 25.708 |
| 12/12/2012 9:15 | 15.7211 | 14.6584 | 25.708 |
| 12/12/2012 9:30 | 15.7211 | 14.6527 | 25.708 |

| | | | |
|------------------|---------|---------|--------|
| 12/12/2012 9:45 | 15.7108 | 14.6584 | 25.708 |
| 12/12/2012 10:00 | 15.7057 | 14.6527 | 25.708 |
| 12/12/2012 10:15 | 15.6954 | 14.6527 | 25.708 |
| 12/12/2012 10:30 | 15.6851 | 14.6527 | 25.708 |
| 12/12/2012 10:45 | 15.68 | 14.6472 | 25.708 |
| 12/12/2012 11:00 | 15.6645 | 14.6472 | 25.708 |
| 12/12/2012 11:15 | 15.6594 | 14.6472 | 25.708 |
| 12/12/2012 11:30 | 15.6441 | 14.6472 | 25.708 |
| 12/12/2012 11:45 | 15.6388 | 14.6417 | 25.708 |
| 12/12/2012 12:00 | 15.6338 | 14.6362 | 25.708 |
| 12/12/2012 12:15 | 15.6338 | 14.6252 | 25.708 |
| 12/12/2012 12:30 | 15.6235 | 14.6307 | 25.708 |
| 12/12/2012 12:45 | 15.6184 | 14.6252 | 25.708 |
| 12/12/2012 13:00 | 15.6132 | 14.6252 | 25.708 |
| 12/12/2012 13:15 | 15.6081 | 14.6252 | 25.708 |
| 12/12/2012 13:30 | 15.6081 | 14.614 | 25.708 |
| 12/12/2012 13:45 | 15.6132 | 14.614 | 25.708 |
| 12/12/2012 14:00 | 15.6184 | 14.6197 | 25.708 |
| 12/12/2012 14:15 | 15.6235 | 14.6085 | 25.708 |
| 12/12/2012 14:30 | 15.6338 | 14.614 | 25.708 |
| 12/12/2012 14:45 | 15.6491 | 14.6085 | 25.708 |
| 12/12/2012 15:00 | 15.6544 | 14.6085 | 25.708 |
| 12/12/2012 15:15 | 15.6697 | 14.6085 | 25.708 |
| 12/12/2012 15:30 | 15.6851 | 14.6085 | 25.708 |
| 12/12/2012 15:45 | 15.7005 | 14.614 | 25.708 |
| 12/12/2012 16:00 | 15.7108 | 14.6197 | 25.708 |
| 12/12/2012 16:15 | 15.7314 | 14.614 | 25.708 |
| 12/12/2012 16:30 | 15.7467 | 14.6197 | 25.708 |
| 12/12/2012 16:45 | 15.757 | 14.6197 | 25.708 |
| 12/12/2012 17:00 | 15.7724 | 14.6197 | 25.708 |
| 12/12/2012 17:15 | 15.7775 | 14.6197 | 25.708 |
| 12/12/2012 17:30 | 15.7827 | 14.6307 | 25.708 |
| 12/12/2012 17:45 | 15.7929 | 14.6252 | 25.708 |
| 12/12/2012 18:00 | 15.7981 | 14.6362 | 25.708 |
| 12/12/2012 18:15 | 15.7981 | 14.6307 | 25.708 |
| 12/12/2012 18:30 | 15.7929 | 14.6362 | 25.708 |
| 12/12/2012 18:45 | 15.7878 | 14.6362 | 25.708 |
| 12/12/2012 19:00 | 15.7827 | 14.6362 | 25.708 |
| 12/12/2012 19:15 | 15.7775 | 14.6417 | 25.708 |
| 12/12/2012 19:30 | 15.7672 | 14.6472 | 25.708 |
| 12/12/2012 19:45 | 15.757 | 14.6527 | 25.708 |
| 12/12/2012 20:00 | 15.7364 | 14.6527 | 25.708 |
| 12/12/2012 20:15 | 15.7211 | 14.6527 | 25.708 |
| 12/12/2012 20:30 | 15.7005 | 14.6527 | 25.708 |
| 12/12/2012 20:45 | 15.6748 | 14.6584 | 25.708 |
| 12/12/2012 21:00 | 15.6594 | 14.6639 | 25.708 |
| 12/12/2012 21:15 | 15.6287 | 14.6584 | 25.708 |
| 12/12/2012 21:30 | 15.6081 | 14.6639 | 25.708 |
| 12/12/2012 21:45 | 15.5773 | 14.6584 | 25.708 |
| 12/12/2012 22:00 | 15.5517 | 14.6584 | 25.708 |
| 12/12/2012 22:15 | 15.5208 | 14.6584 | 25.708 |
| 12/12/2012 22:30 | 15.5003 | 14.6639 | 25.708 |
| 12/12/2012 22:45 | 15.4694 | 14.6639 | 25.708 |
| 12/12/2012 23:00 | 15.4438 | 14.6584 | 25.708 |
| 12/12/2012 23:15 | 15.4078 | 14.6584 | 25.708 |
| 12/12/2012 23:30 | 15.3873 | 14.6584 | 25.708 |
| 12/12/2012 23:45 | 15.3514 | 14.6527 | 25.708 |
| 12/13/2012 0:00 | 15.3308 | 14.6527 | 25.708 |
| 12/13/2012 0:15 | 15.3051 | 14.6584 | 25.708 |
| 12/13/2012 0:30 | 15.2847 | 14.6527 | 25.708 |
| 12/13/2012 0:45 | 15.2693 | 14.6472 | 25.708 |

| | | | |
|------------------|---------|---------|--------|
| 12/13/2012 1:00 | 15.2487 | 14.6584 | 25.708 |
| 12/13/2012 1:15 | 15.2333 | 14.6472 | 25.708 |
| 12/13/2012 1:30 | 15.223 | 14.6472 | 25.708 |
| 12/13/2012 1:45 | 15.2127 | 14.6472 | 25.708 |
| 12/13/2012 2:00 | 15.2076 | 14.6417 | 25.708 |
| 12/13/2012 2:15 | 15.2076 | 14.6472 | 25.708 |
| 12/13/2012 2:30 | 15.2076 | 14.6417 | 25.708 |
| 12/13/2012 2:45 | 15.2076 | 14.6417 | 25.708 |
| 12/13/2012 3:00 | 15.2076 | 14.6417 | 25.708 |
| 12/13/2012 3:15 | 15.2179 | 14.6417 | 25.708 |
| 12/13/2012 3:30 | 15.2281 | 14.6362 | 25.708 |
| 12/13/2012 3:45 | 15.2487 | 14.6362 | 25.708 |
| 12/13/2012 4:00 | 15.2641 | 14.6362 | 25.708 |
| 12/13/2012 4:15 | 15.295 | 14.6362 | 25.708 |
| 12/13/2012 4:30 | 15.3206 | 14.6362 | 25.708 |
| 12/13/2012 4:45 | 15.3463 | 14.6417 | 25.708 |
| 12/13/2012 5:00 | 15.3821 | 14.6362 | 25.708 |
| 12/13/2012 5:15 | 15.4078 | 14.6417 | 25.708 |
| 12/13/2012 5:30 | 15.4387 | 14.6417 | 25.708 |
| 12/13/2012 5:45 | 15.4644 | 14.6417 | 25.708 |
| 12/13/2012 6:00 | 15.4951 | 14.6417 | 25.708 |
| 12/13/2012 6:15 | 15.5157 | 14.6472 | 25.708 |
| 12/13/2012 6:30 | 15.5465 | 14.6472 | 25.708 |
| 12/13/2012 6:45 | 15.567 | 14.6472 | 25.708 |
| 12/13/2012 7:00 | 15.5927 | 14.6527 | 25.708 |
| 12/13/2012 7:15 | 15.6184 | 14.6584 | 25.708 |
| 12/13/2012 7:30 | 15.6388 | 14.6639 | 25.708 |
| 12/13/2012 7:45 | 15.6645 | 14.6694 | 25.708 |
| 12/13/2012 8:00 | 15.6851 | 14.6694 | 25.708 |
| 12/13/2012 8:15 | 15.7108 | 14.6749 | 25.708 |
| 12/13/2012 8:30 | 15.7159 | 14.6749 | 25.708 |
| 12/13/2012 8:45 | 15.7364 | 14.6749 | 25.708 |
| 12/13/2012 9:00 | 15.7467 | 14.6694 | 25.708 |
| 12/13/2012 9:15 | 15.7518 | 14.6749 | 25.708 |
| 12/13/2012 9:30 | 15.7518 | 14.6749 | 25.708 |
| 12/13/2012 9:45 | 15.7621 | 14.6749 | 25.708 |
| 12/13/2012 10:00 | 15.757 | 14.6749 | 25.708 |
| 12/13/2012 10:15 | 15.757 | 14.6694 | 25.708 |
| 12/13/2012 10:30 | 15.7518 | 14.6694 | 25.708 |
| 12/13/2012 10:45 | 15.7518 | 14.6694 | 25.708 |
| 12/13/2012 11:00 | 15.7415 | 14.6694 | 25.708 |
| 12/13/2012 11:15 | 15.7262 | 14.6639 | 25.708 |
| 12/13/2012 11:30 | 15.7211 | 14.6694 | 25.708 |
| 12/13/2012 11:45 | 15.7159 | 14.6584 | 25.708 |
| 12/13/2012 12:00 | 15.7057 | 14.6584 | 25.708 |
| 12/13/2012 12:15 | 15.6954 | 14.6584 | 25.708 |
| 12/13/2012 12:30 | 15.6902 | 14.6584 | 25.708 |
| 12/13/2012 12:45 | 15.68 | 14.6527 | 25.708 |
| 12/13/2012 13:00 | 15.6748 | 14.6472 | 25.708 |
| 12/13/2012 13:15 | 15.6645 | 14.6472 | 25.708 |
| 12/13/2012 13:30 | 15.6645 | 14.6472 | 25.708 |
| 12/13/2012 13:45 | 15.6594 | 14.6417 | 25.708 |
| 12/13/2012 14:00 | 15.6594 | 14.6417 | 25.708 |
| 12/13/2012 14:15 | 15.6544 | 14.6472 | 25.708 |
| 12/13/2012 14:30 | 15.6594 | 14.6417 | 25.708 |
| 12/13/2012 14:45 | 15.6645 | 14.6417 | 25.708 |
| 12/13/2012 15:00 | 15.6697 | 14.6362 | 25.708 |
| 12/13/2012 15:15 | 15.6748 | 14.6362 | 25.708 |
| 12/13/2012 15:30 | 15.6851 | 14.6362 | 25.708 |
| 12/13/2012 15:45 | 15.7005 | 14.6362 | 25.708 |
| 12/13/2012 16:00 | 15.7108 | 14.6362 | 25.708 |

| | | | |
|------------------|---------|---------|--------|
| 12/13/2012 16:15 | 15.7262 | 14.6417 | 25.708 |
| 12/13/2012 16:30 | 15.7364 | 14.6362 | 25.708 |
| 12/13/2012 16:45 | 15.7518 | 14.6417 | 25.708 |
| 12/13/2012 17:00 | 15.7724 | 14.6362 | 25.708 |
| 12/13/2012 17:15 | 15.7827 | 14.6417 | 25.708 |
| 12/13/2012 17:30 | 15.7981 | 14.6417 | 25.708 |
| 12/13/2012 17:45 | 15.8032 | 14.6417 | 25.708 |
| 12/13/2012 18:00 | 15.8185 | 14.6417 | 25.708 |
| 12/13/2012 18:15 | 15.8238 | 14.6472 | 25.708 |
| 12/13/2012 18:30 | 15.8341 | 14.6527 | 25.708 |
| 12/13/2012 18:45 | 15.8391 | 14.6472 | 25.708 |
| 12/13/2012 19:00 | 15.8442 | 14.6472 | 25.708 |
| 12/13/2012 19:15 | 15.8391 | 14.6527 | 25.708 |
| 12/13/2012 19:30 | 15.8391 | 14.6527 | 25.708 |
| 12/13/2012 19:45 | 15.8341 | 14.6584 | 25.708 |
| 12/13/2012 20:00 | 15.8238 | 14.6584 | 25.708 |
| 12/13/2012 20:15 | 15.8185 | 14.6584 | 25.708 |
| 12/13/2012 20:30 | 15.8032 | 14.6584 | 25.708 |
| 12/13/2012 20:45 | 15.7878 | 14.6639 | 25.708 |
| 12/13/2012 21:00 | 15.7672 | 14.6694 | 25.708 |
| 12/13/2012 21:15 | 15.7467 | 14.6694 | 25.708 |
| 12/13/2012 21:30 | 15.7262 | 14.6694 | 25.708 |
| 12/13/2012 21:45 | 15.7005 | 14.6749 | 25.708 |
| 12/13/2012 22:00 | 15.6748 | 14.6694 | 25.708 |
| 12/13/2012 22:15 | 15.6441 | 14.6639 | 25.708 |
| 12/13/2012 22:30 | 15.6184 | 14.6639 | 25.708 |
| 12/13/2012 22:45 | 15.5875 | 14.6749 | 25.708 |
| 12/13/2012 23:00 | 15.5567 | 14.6749 | 25.708 |
| 12/13/2012 23:15 | 15.5311 | 14.6694 | 25.708 |
| 12/13/2012 23:30 | 15.5003 | 14.6694 | 25.708 |
| 12/13/2012 23:45 | 15.4694 | 14.6694 | 25.708 |
| 12/14/2012 0:00 | 15.4387 | 14.6749 | 25.708 |
| 12/14/2012 0:15 | 15.413 | 14.6694 | 25.708 |
| 12/14/2012 0:30 | 15.3821 | 14.6694 | 25.708 |
| 12/14/2012 0:45 | 15.3565 | 14.6694 | 25.708 |
| 12/14/2012 1:00 | 15.336 | 14.6639 | 25.708 |
| 12/14/2012 1:15 | 15.3103 | 14.6639 | 25.708 |
| 12/14/2012 1:30 | 15.2847 | 14.6639 | 25.708 |
| 12/14/2012 1:45 | 15.2641 | 14.6584 | 25.708 |
| 12/14/2012 2:00 | 15.2538 | 14.6584 | 25.708 |
| 12/14/2012 2:15 | 15.2281 | 14.6584 | 25.708 |
| 12/14/2012 2:30 | 15.223 | 14.6584 | 25.708 |
| 12/14/2012 2:45 | 15.2127 | 14.6527 | 25.708 |
| 12/14/2012 3:00 | 15.2076 | 14.6527 | 25.708 |
| 12/14/2012 3:15 | 15.2127 | 14.6527 | 25.708 |
| 12/14/2012 3:30 | 15.2127 | 14.6527 | 25.708 |
| 12/14/2012 3:45 | 15.2179 | 14.6472 | 25.708 |
| 12/14/2012 4:00 | 15.2281 | 14.6527 | 25.708 |
| 12/14/2012 4:15 | 15.2487 | 14.6584 | 25.708 |
| 12/14/2012 4:30 | 15.259 | 14.6527 | 25.708 |
| 12/14/2012 4:45 | 15.2847 | 14.6527 | 25.708 |
| 12/14/2012 5:00 | 15.3051 | 14.6527 | 25.708 |
| 12/14/2012 5:15 | 15.336 | 14.6527 | 25.708 |
| 12/14/2012 5:30 | 15.372 | 14.6584 | 25.708 |
| 12/14/2012 5:45 | 15.3924 | 14.6584 | 25.708 |
| 12/14/2012 6:00 | 15.4233 | 14.6584 | 25.708 |
| 12/14/2012 6:15 | 15.4438 | 14.6584 | 25.708 |
| 12/14/2012 6:30 | 15.4848 | 14.6584 | 25.708 |
| 12/14/2012 6:45 | 15.5105 | 14.6584 | 25.708 |
| 12/14/2012 7:00 | 15.5362 | 14.6639 | 25.708 |
| 12/14/2012 7:15 | 15.567 | 14.6639 | 25.708 |

| | | | |
|------------------|---------|---------|--------|
| 12/14/2012 7:30 | 15.5875 | 14.6749 | 25.708 |
| 12/14/2012 7:45 | 15.6235 | 14.6694 | 25.708 |
| 12/14/2012 8:00 | 15.6441 | 14.6749 | 25.708 |
| 12/14/2012 8:15 | 15.6697 | 14.6749 | 25.708 |
| 12/14/2012 8:30 | 15.6954 | 14.6749 | 25.708 |
| 12/14/2012 8:45 | 15.7159 | 14.6804 | 25.708 |
| 12/14/2012 9:00 | 15.7314 | 14.6804 | 25.708 |
| 12/14/2012 9:15 | 15.7467 | 14.6804 | 25.708 |
| 12/14/2012 9:30 | 15.757 | 14.6804 | 25.708 |
| 12/14/2012 9:45 | 15.7724 | 14.6804 | 25.708 |
| 12/14/2012 10:00 | 15.7775 | 14.6804 | 25.708 |
| 12/14/2012 10:15 | 15.7775 | 14.6804 | 25.708 |
| 12/14/2012 10:30 | 15.7827 | 14.6694 | 25.708 |
| 12/14/2012 10:45 | 15.7827 | 14.6749 | 25.708 |
| 12/14/2012 11:00 | 15.7775 | 14.6639 | 25.708 |
| 12/14/2012 11:15 | 15.7775 | 14.6639 | 25.708 |
| 12/14/2012 11:30 | 15.7724 | 14.6694 | 25.708 |
| 12/14/2012 11:45 | 15.7621 | 14.6639 | 25.708 |
| 12/14/2012 12:00 | 15.757 | 14.6584 | 25.708 |
| 12/14/2012 12:15 | 15.7467 | 14.6584 | 25.708 |
| 12/14/2012 12:30 | 15.7364 | 14.6527 | 25.708 |
| 12/14/2012 12:45 | 15.7314 | 14.6472 | 25.708 |
| 12/14/2012 13:00 | 15.7159 | 14.6472 | 25.708 |
| 12/14/2012 13:15 | 15.7057 | 14.6417 | 25.708 |
| 12/14/2012 13:30 | 15.7005 | 14.6362 | 25.708 |
| 12/14/2012 13:45 | 15.6902 | 14.6362 | 25.708 |
| 12/14/2012 14:00 | 15.6902 | 14.6362 | 25.708 |
| 12/14/2012 14:15 | 15.68 | 14.6417 | 25.708 |
| 12/14/2012 14:30 | 15.68 | 14.6362 | 25.708 |
| 12/14/2012 14:45 | 15.68 | 14.6362 | 25.708 |
| 12/14/2012 15:00 | 15.68 | 14.6307 | 25.708 |
| 12/14/2012 15:15 | 15.68 | 14.6362 | 25.708 |
| 12/14/2012 15:30 | 15.6902 | 14.6307 | 25.708 |
| 12/14/2012 15:45 | 15.6954 | 14.6307 | 25.708 |
| 12/14/2012 16:00 | 15.7057 | 14.6362 | 25.708 |
| 12/14/2012 16:15 | 15.7159 | 14.6362 | 25.708 |
| 12/14/2012 16:30 | 15.7314 | 14.6362 | 25.708 |
| 12/14/2012 16:45 | 15.7467 | 14.6362 | 25.708 |
| 12/14/2012 17:00 | 15.757 | 14.6307 | 25.708 |
| 12/14/2012 17:15 | 15.7724 | 14.6362 | 25.708 |
| 12/14/2012 17:30 | 15.7827 | 14.6362 | 25.708 |
| 12/14/2012 17:45 | 15.7929 | 14.6362 | 25.708 |
| 12/14/2012 18:00 | 15.8084 | 14.6362 | 25.708 |
| 12/14/2012 18:15 | 15.8238 | 14.6472 | 25.708 |
| 12/14/2012 18:30 | 15.8391 | 14.6362 | 25.708 |
| 12/14/2012 18:45 | 15.8494 | 14.6472 | 25.708 |
| 12/14/2012 19:00 | 15.8545 | 14.6527 | 25.708 |
| 12/14/2012 19:15 | 15.8648 | 14.6472 | 25.708 |
| 12/14/2012 19:30 | 15.8648 | 14.6527 | 25.708 |
| 12/14/2012 19:45 | 15.8699 | 14.6584 | 25.708 |
| 12/14/2012 20:00 | 15.8751 | 14.6584 | 25.708 |
| 12/14/2012 20:15 | 15.8699 | 14.6584 | 25.708 |
| 12/14/2012 20:30 | 15.8699 | 14.6527 | 25.708 |
| 12/14/2012 20:45 | 15.8597 | 14.6639 | 25.708 |
| 12/14/2012 21:00 | 15.8494 | 14.6639 | 25.708 |
| 12/14/2012 21:15 | 15.8391 | 14.6639 | 25.708 |
| 12/14/2012 21:30 | 15.8238 | 14.6639 | 25.708 |
| 12/14/2012 21:45 | 15.8084 | 14.6639 | 25.708 |
| 12/14/2012 22:00 | 15.7878 | 14.6639 | 25.708 |
| 12/14/2012 22:15 | 15.7621 | 14.6639 | 25.708 |
| 12/14/2012 22:30 | 15.7415 | 14.6639 | 25.708 |

| | | | |
|------------------|---------|---------|--------|
| 12/14/2012 22:45 | 15.7159 | 14.6639 | 25.708 |
| 12/14/2012 23:00 | 15.6851 | 14.6639 | 25.708 |
| 12/14/2012 23:15 | 15.6594 | 14.6584 | 25.708 |
| 12/14/2012 23:30 | 15.6287 | 14.6584 | 25.708 |
| 12/14/2012 23:45 | 15.5978 | 14.6639 | 25.708 |
| 12/15/2012 0:00 | 15.5721 | 14.6527 | 25.708 |
| 12/15/2012 0:15 | 15.5414 | 14.6584 | 25.708 |
| 12/15/2012 0:30 | 15.5054 | 14.6527 | 25.708 |
| 12/15/2012 0:45 | 15.4797 | 14.6527 | 25.708 |
| 12/15/2012 1:00 | 15.449 | 14.6527 | 25.708 |
| 12/15/2012 1:15 | 15.4233 | 14.6472 | 25.708 |
| 12/15/2012 1:30 | 15.3924 | 14.6417 | 25.708 |
| 12/15/2012 1:45 | 15.3617 | 14.6417 | 25.708 |
| 12/15/2012 2:00 | 15.336 | 14.6417 | 25.708 |
| 12/15/2012 2:15 | 15.3154 | 14.6362 | 25.708 |
| 12/15/2012 2:30 | 15.295 | 14.6362 | 25.708 |
| 12/15/2012 2:45 | 15.2744 | 14.6307 | 25.708 |
| 12/15/2012 3:00 | 15.259 | 14.6307 | 25.708 |
| 12/15/2012 3:15 | 15.2487 | 14.6307 | 25.708 |
| 12/15/2012 3:30 | 15.2436 | 14.6362 | 25.708 |
| 12/15/2012 3:45 | 15.2487 | 14.6362 | 25.708 |
| 12/15/2012 4:00 | 15.2487 | 14.6307 | 25.708 |
| 12/15/2012 4:15 | 15.259 | 14.6307 | 25.708 |
| 12/15/2012 4:30 | 15.2693 | 14.6307 | 25.708 |
| 12/15/2012 4:45 | 15.2897 | 14.6307 | 25.708 |
| 12/15/2012 5:00 | 15.3103 | 14.6307 | 25.708 |
| 12/15/2012 5:15 | 15.336 | 14.6307 | 25.708 |
| 12/15/2012 5:30 | 15.3565 | 14.6307 | 25.708 |
| 12/15/2012 5:45 | 15.3873 | 14.6307 | 25.708 |
| 12/15/2012 6:00 | 15.4181 | 14.6362 | 25.708 |
| 12/15/2012 6:15 | 15.4438 | 14.6307 | 25.708 |
| 12/15/2012 6:30 | 15.4747 | 14.6362 | 25.708 |
| 12/15/2012 6:45 | 15.5105 | 14.6417 | 25.708 |
| 12/15/2012 7:00 | 15.5414 | 14.6472 | 25.708 |
| 12/15/2012 7:15 | 15.5721 | 14.6472 | 25.708 |
| 12/15/2012 7:30 | 15.5978 | 14.6527 | 25.708 |
| 12/15/2012 7:45 | 15.6235 | 14.6527 | 25.708 |
| 12/15/2012 8:00 | 15.6594 | 14.6584 | 25.708 |
| 12/15/2012 8:15 | 15.68 | 14.6584 | 25.708 |
| 12/15/2012 8:30 | 15.7057 | 14.6639 | 25.708 |
| 12/15/2012 8:45 | 15.7314 | 14.6639 | 25.708 |
| 12/15/2012 9:00 | 15.7518 | 14.6584 | 25.708 |
| 12/15/2012 9:15 | 15.7724 | 14.6584 | 25.708 |
| 12/15/2012 9:30 | 15.7878 | 14.6584 | 25.708 |
| 12/15/2012 9:45 | 15.8084 | 14.6639 | 25.708 |
| 12/15/2012 10:00 | 15.8185 | 14.6527 | 25.708 |
| 12/15/2012 10:15 | 15.8442 | 14.6584 | 25.708 |
| 12/15/2012 10:30 | 15.8494 | 14.6584 | 25.708 |
| 12/15/2012 10:45 | 15.8597 | 14.6527 | 25.708 |
| 12/15/2012 11:00 | 15.8648 | 14.6472 | 25.708 |
| 12/15/2012 11:15 | 15.8648 | 14.6417 | 25.708 |
| 12/15/2012 11:30 | 15.8597 | 14.6472 | 25.708 |
| 12/15/2012 11:45 | 15.8597 | 14.6417 | 25.708 |
| 12/15/2012 12:00 | 15.8494 | 14.6307 | 25.708 |
| 12/15/2012 12:15 | 15.8494 | 14.6307 | 25.708 |
| 12/15/2012 12:30 | 15.8391 | 14.6307 | 25.708 |
| 12/15/2012 12:45 | 15.8341 | 14.6197 | 25.708 |
| 12/15/2012 13:00 | 15.8185 | 14.6252 | 25.708 |
| 12/15/2012 13:15 | 15.8135 | 14.6197 | 25.708 |
| 12/15/2012 13:30 | 15.8032 | 14.614 | 25.708 |
| 12/15/2012 13:45 | 15.7981 | 14.6197 | 25.708 |

| | | | |
|------------------|---------|---------|--------|
| 12/15/2012 14:00 | 15.7878 | 14.6197 | 25.708 |
| 12/15/2012 14:15 | 15.7878 | 14.6197 | 25.708 |
| 12/15/2012 14:30 | 15.7775 | 14.6197 | 25.708 |
| 12/15/2012 14:45 | 15.7724 | 14.6197 | 25.708 |
| 12/15/2012 15:00 | 15.7724 | 14.6197 | 25.708 |
| 12/15/2012 15:15 | 15.7672 | 14.6197 | 25.708 |
| 12/15/2012 15:30 | 15.7672 | 14.6197 | 25.708 |
| 12/15/2012 15:45 | 15.7672 | 14.6252 | 25.708 |
| 12/15/2012 16:00 | 15.7672 | 14.6252 | 25.708 |
| 12/15/2012 16:15 | 15.7724 | 14.6252 | 25.708 |
| 12/15/2012 16:30 | 15.7724 | 14.6252 | 25.708 |
| 12/15/2012 16:45 | 15.7878 | 14.6362 | 25.708 |
| 12/15/2012 17:00 | 15.7929 | 14.6362 | 25.708 |
| 12/15/2012 17:15 | 15.8032 | 14.6362 | 25.708 |
| 12/15/2012 17:30 | 15.8185 | 14.6307 | 25.708 |
| 12/15/2012 17:45 | 15.8288 | 14.6417 | 25.708 |
| 12/15/2012 18:00 | 15.8442 | 14.6362 | 25.708 |
| 12/15/2012 18:15 | 15.8545 | 14.6362 | 25.708 |
| 12/15/2012 18:30 | 15.8648 | 14.6362 | 25.708 |
| 12/15/2012 18:45 | 15.8751 | 14.6417 | 25.708 |
| 12/15/2012 19:00 | 15.8905 | 14.6417 | 25.708 |
| 12/15/2012 19:15 | 15.9008 | 14.6472 | 25.708 |
| 12/15/2012 19:30 | 15.9111 | 14.6472 | 25.708 |
| 12/15/2012 19:45 | 15.9212 | 14.6472 | 25.708 |
| 12/15/2012 20:00 | 15.9264 | 14.6417 | 25.708 |
| 12/15/2012 20:15 | 15.9367 | 14.6472 | 25.708 |
| 12/15/2012 20:30 | 15.9418 | 14.6472 | 25.708 |
| 12/15/2012 20:45 | 15.9367 | 14.6472 | 25.708 |
| 12/15/2012 21:00 | 15.9418 | 14.6527 | 25.708 |
| 12/15/2012 21:15 | 15.9315 | 14.6472 | 25.708 |
| 12/15/2012 21:30 | 15.9315 | 14.6527 | 25.708 |
| 12/15/2012 21:45 | 15.9111 | 14.6527 | 25.708 |
| 12/15/2012 22:00 | 15.9008 | 14.6527 | 25.708 |
| 12/15/2012 22:15 | 15.8905 | 14.6527 | 25.708 |
| 12/15/2012 22:30 | 15.8751 | 14.6527 | 25.708 |
| 12/15/2012 22:45 | 15.8597 | 14.6527 | 25.708 |
| 12/15/2012 23:00 | 15.8391 | 14.6472 | 25.708 |
| 12/15/2012 23:15 | 15.8185 | 14.6527 | 25.708 |
| 12/15/2012 23:30 | 15.7929 | 14.6417 | 25.708 |
| 12/15/2012 23:45 | 15.7724 | 14.6472 | 25.708 |
| 12/16/2012 0:00 | 15.7467 | 14.6472 | 25.708 |
| 12/16/2012 0:15 | 15.7211 | 14.6472 | 25.708 |
| 12/16/2012 0:30 | 15.6902 | 14.6472 | 25.708 |
| 12/16/2012 0:45 | 15.6594 | 14.6417 | 25.708 |
| 12/16/2012 1:00 | 15.6338 | 14.6362 | 25.708 |
| 12/16/2012 1:15 | 15.6081 | 14.6362 | 25.708 |
| 12/16/2012 1:30 | 15.5773 | 14.6417 | 25.708 |
| 12/16/2012 1:45 | 15.5465 | 14.6307 | 25.708 |
| 12/16/2012 2:00 | 15.5157 | 14.6362 | 25.708 |
| 12/16/2012 2:15 | 15.4848 | 14.6307 | 25.708 |
| 12/16/2012 2:30 | 15.4644 | 14.6252 | 25.708 |
| 12/16/2012 2:45 | 15.4438 | 14.6197 | 25.708 |
| 12/16/2012 3:00 | 15.4181 | 14.6252 | 25.708 |
| 12/16/2012 3:15 | 15.3976 | 14.6197 | 25.708 |
| 12/16/2012 3:30 | 15.3821 | 14.614 | 25.708 |
| 12/16/2012 3:45 | 15.372 | 14.6197 | 25.708 |
| 12/16/2012 4:00 | 15.3617 | 14.6197 | 25.708 |
| 12/16/2012 4:15 | 15.3514 | 14.6252 | 25.708 |
| 12/16/2012 4:30 | 15.3514 | 14.6197 | 25.708 |
| 12/16/2012 4:45 | 15.3565 | 14.6197 | 25.708 |
| 12/16/2012 5:00 | 15.3565 | 14.6197 | 25.708 |

| | | | |
|------------------|---------|---------|--------|
| 12/16/2012 5:15 | 15.3667 | 14.6307 | 25.708 |
| 12/16/2012 5:30 | 15.3821 | 14.6252 | 25.708 |
| 12/16/2012 5:45 | 15.3924 | 14.6197 | 25.708 |
| 12/16/2012 6:00 | 15.4078 | 14.6252 | 25.708 |
| 12/16/2012 6:15 | 15.4387 | 14.6362 | 25.708 |
| 12/16/2012 6:30 | 15.4644 | 14.6307 | 25.708 |
| 12/16/2012 6:45 | 15.49 | 14.6307 | 25.708 |
| 12/16/2012 7:00 | 15.5208 | 14.6307 | 25.708 |
| 12/16/2012 7:15 | 15.5465 | 14.6472 | 25.708 |
| 12/16/2012 7:30 | 15.5773 | 14.6417 | 25.708 |
| 12/16/2012 7:45 | 15.6081 | 14.6527 | 25.708 |
| 12/16/2012 8:00 | 15.6441 | 14.6472 | 25.708 |
| 12/16/2012 8:15 | 15.6697 | 14.6472 | 25.708 |
| 12/16/2012 8:30 | 15.6954 | 14.6472 | 25.708 |
| 12/16/2012 8:45 | 15.7211 | 14.6527 | 25.708 |
| 12/16/2012 9:00 | 15.7415 | 14.6527 | 25.708 |
| 12/16/2012 9:15 | 15.7621 | 14.6417 | 25.708 |
| 12/16/2012 9:30 | 15.7827 | 14.6472 | 25.708 |
| 12/16/2012 9:45 | 15.7981 | 14.6527 | 25.708 |
| 12/16/2012 10:00 | 15.8185 | 14.6527 | 25.708 |
| 12/16/2012 10:15 | 15.8341 | 14.6472 | 25.708 |
| 12/16/2012 10:30 | 15.8442 | 14.6472 | 25.708 |
| 12/16/2012 10:45 | 15.8545 | 14.6472 | 25.708 |
| 12/16/2012 11:00 | 15.8597 | 14.6417 | 25.708 |
| 12/16/2012 11:15 | 15.8699 | 14.6417 | 25.708 |
| 12/16/2012 11:30 | 15.8648 | 14.6362 | 25.708 |
| 12/16/2012 11:45 | 15.8699 | 14.6252 | 25.708 |
| 12/16/2012 12:00 | 15.8751 | 14.6252 | 25.708 |
| 12/16/2012 12:15 | 15.8699 | 14.6197 | 25.708 |
| 12/16/2012 12:30 | 15.8597 | 14.614 | 25.708 |
| 12/16/2012 12:45 | 15.8545 | 14.614 | 25.708 |
| 12/16/2012 13:00 | 15.8442 | 14.614 | 25.708 |
| 12/16/2012 13:15 | 15.8442 | 14.6085 | 25.708 |
| 12/16/2012 13:30 | 15.8288 | 14.6085 | 25.708 |
| 12/16/2012 13:45 | 15.8185 | 14.603 | 25.708 |
| 12/16/2012 14:00 | 15.8135 | 14.5975 | 25.708 |
| 12/16/2012 14:15 | 15.8032 | 14.5975 | 25.708 |
| 12/16/2012 14:30 | 15.7929 | 14.5975 | 25.708 |
| 12/16/2012 14:45 | 15.7827 | 14.5975 | 25.708 |
| 12/16/2012 15:00 | 15.7724 | 14.592 | 25.708 |
| 12/16/2012 15:15 | 15.7672 | 14.5975 | 25.708 |
| 12/16/2012 15:30 | 15.757 | 14.592 | 25.708 |
| 12/16/2012 15:45 | 15.757 | 14.5975 | 25.708 |
| 12/16/2012 16:00 | 15.7518 | 14.592 | 25.708 |
| 12/16/2012 16:15 | 15.7518 | 14.592 | 25.708 |
| 12/16/2012 16:30 | 15.7518 | 14.5975 | 25.708 |
| 12/16/2012 16:45 | 15.7518 | 14.5975 | 25.708 |
| 12/16/2012 17:00 | 15.7518 | 14.5975 | 25.708 |
| 12/16/2012 17:15 | 15.7621 | 14.603 | 25.708 |
| 12/16/2012 17:30 | 15.7621 | 14.603 | 25.708 |
| 12/16/2012 17:45 | 15.7724 | 14.603 | 25.708 |
| 12/16/2012 18:00 | 15.7878 | 14.603 | 25.708 |
| 12/16/2012 18:15 | 15.7981 | 14.6085 | 25.708 |
| 12/16/2012 18:30 | 15.8084 | 14.614 | 25.708 |
| 12/16/2012 18:45 | 15.8238 | 14.614 | 25.708 |
| 12/16/2012 19:00 | 15.8391 | 14.6197 | 25.708 |
| 12/16/2012 19:15 | 15.8545 | 14.6197 | 25.708 |
| 12/16/2012 19:30 | 15.8648 | 14.6197 | 25.708 |
| 12/16/2012 19:45 | 15.8751 | 14.6252 | 25.708 |
| 12/16/2012 20:00 | 15.8854 | 14.6197 | 25.708 |
| 12/16/2012 20:15 | 15.8956 | 14.6197 | 25.708 |

| | | | |
|------------------|---------|---------|--------|
| 12/16/2012 20:30 | 15.9059 | 14.6197 | 25.708 |
| 12/16/2012 20:45 | 15.9059 | 14.6197 | 25.708 |
| 12/16/2012 21:00 | 15.9111 | 14.6252 | 25.708 |
| 12/16/2012 21:15 | 15.9162 | 14.6307 | 25.708 |
| 12/16/2012 21:30 | 15.9111 | 14.6252 | 25.708 |
| 12/16/2012 21:45 | 15.9111 | 14.6197 | 25.708 |
| 12/16/2012 22:00 | 15.9008 | 14.6197 | 25.708 |
| 12/16/2012 22:15 | 15.8905 | 14.6197 | 25.708 |
| 12/16/2012 22:30 | 15.8854 | 14.6197 | 25.708 |
| 12/16/2012 22:45 | 15.8699 | 14.6197 | 25.708 |
| 12/16/2012 23:00 | 15.8545 | 14.614 | 25.708 |
| 12/16/2012 23:15 | 15.8442 | 14.6085 | 25.708 |
| 12/16/2012 23:30 | 15.8288 | 14.6197 | 25.708 |
| 12/16/2012 23:45 | 15.8135 | 14.6197 | 25.708 |
| 12/17/2012 0:00 | 15.7981 | 14.6197 | 25.708 |
| 12/17/2012 0:15 | 15.7775 | 14.614 | 25.708 |
| 12/17/2012 0:30 | 15.757 | 14.6197 | 25.708 |
| 12/17/2012 0:45 | 15.7364 | 14.6197 | 25.708 |
| 12/17/2012 1:00 | 15.7159 | 14.6197 | 25.708 |
| 12/17/2012 1:15 | 15.6902 | 14.6197 | 25.708 |
| 12/17/2012 1:30 | 15.6594 | 14.614 | 25.708 |
| 12/17/2012 1:45 | 15.6338 | 14.614 | 25.708 |
| 12/17/2012 2:00 | 15.6081 | 14.6085 | 25.708 |
| 12/17/2012 2:15 | 15.5824 | 14.6085 | 25.708 |
| 12/17/2012 2:30 | 15.5517 | 14.6085 | 25.708 |
| 12/17/2012 2:45 | 15.526 | 14.603 | 25.708 |
| 12/17/2012 3:00 | 15.5054 | 14.5975 | 25.708 |
| 12/17/2012 3:15 | 15.4848 | 14.6085 | 25.708 |
| 12/17/2012 3:30 | 15.4644 | 14.603 | 25.708 |
| 12/17/2012 3:45 | 15.4387 | 14.6085 | 25.708 |
| 12/17/2012 4:00 | 15.4233 | 14.614 | 25.708 |
| 12/17/2012 4:15 | 15.4181 | 14.6085 | 25.708 |
| 12/17/2012 4:30 | 15.4027 | 14.6085 | 25.708 |
| 12/17/2012 4:45 | 15.3924 | 14.614 | 25.708 |
| 12/17/2012 5:00 | 15.3873 | 14.614 | 25.708 |
| 12/17/2012 5:15 | 15.3924 | 14.6085 | 25.708 |
| 12/17/2012 5:30 | 15.3873 | 14.6085 | 25.708 |
| 12/17/2012 5:45 | 15.3976 | 14.614 | 25.708 |
| 12/17/2012 6:00 | 15.4027 | 14.614 | 25.708 |
| 12/17/2012 6:15 | 15.4181 | 14.6197 | 25.708 |
| 12/17/2012 6:30 | 15.4284 | 14.6197 | 25.708 |
| 12/17/2012 6:45 | 15.449 | 14.6252 | 25.708 |
| 12/17/2012 7:00 | 15.4747 | 14.6252 | 25.708 |
| 12/17/2012 7:15 | 15.5003 | 14.6252 | 25.708 |
| 12/17/2012 7:30 | 15.526 | 14.6362 | 25.708 |
| 12/17/2012 7:45 | 15.5567 | 14.6307 | 25.708 |
| 12/17/2012 8:00 | 15.5875 | 14.6307 | 25.708 |
| 12/17/2012 8:15 | 15.6132 | 14.6362 | 25.708 |
| 12/17/2012 8:30 | 15.6441 | 14.6417 | 25.708 |
| 12/17/2012 8:45 | 15.6697 | 14.6417 | 25.708 |
| 12/17/2012 9:00 | 15.6954 | 14.6417 | 25.708 |
| 12/17/2012 9:15 | 15.7159 | 14.6417 | 25.708 |
| 12/17/2012 9:30 | 15.7415 | 14.6362 | 25.708 |
| 12/17/2012 9:45 | 15.7621 | 14.6362 | 25.708 |
| 12/17/2012 10:00 | 15.7827 | 14.6362 | 25.708 |
| 12/17/2012 10:15 | 15.7981 | 14.6252 | 25.708 |
| 12/17/2012 10:30 | 15.8185 | 14.6252 | 25.708 |
| 12/17/2012 10:45 | 15.8238 | 14.6252 | 25.708 |
| 12/17/2012 11:00 | 15.8391 | 14.6197 | 25.708 |
| 12/17/2012 11:15 | 15.8494 | 14.6252 | 25.708 |
| 12/17/2012 11:30 | 15.8545 | 14.6197 | 25.708 |

| | | | |
|------------------|---------|---------|--------|
| 12/17/2012 11:45 | 15.8597 | 14.614 | 25.708 |
| 12/17/2012 12:00 | 15.8597 | 14.614 | 25.708 |
| 12/17/2012 12:15 | 15.8597 | 14.6085 | 25.708 |
| 12/17/2012 12:30 | 15.8648 | 14.603 | 25.708 |
| 12/17/2012 12:45 | 15.8597 | 14.603 | 25.708 |
| 12/17/2012 13:00 | 15.8545 | 14.603 | 25.708 |
| 12/17/2012 13:15 | 15.8442 | 14.5975 | 25.708 |
| 12/17/2012 13:30 | 15.8442 | 14.5975 | 25.708 |
| 12/17/2012 13:45 | 15.8341 | 14.592 | 25.708 |
| 12/17/2012 14:00 | 15.8238 | 14.5975 | 25.708 |
| 12/17/2012 14:15 | 15.8084 | 14.592 | 25.708 |
| 12/17/2012 14:30 | 15.7981 | 14.592 | 25.708 |
| 12/17/2012 14:45 | 15.7878 | 14.592 | 25.708 |
| 12/17/2012 15:00 | 15.7724 | 14.592 | 25.708 |
| 12/17/2012 15:15 | 15.7672 | 14.5864 | 25.708 |
| 12/17/2012 15:30 | 15.7518 | 14.592 | 25.708 |
| 12/17/2012 15:45 | 15.7415 | 14.592 | 25.708 |
| 12/17/2012 16:00 | 15.7314 | 14.592 | 25.708 |
| 12/17/2012 16:15 | 15.7262 | 14.5975 | 25.708 |
| 12/17/2012 16:30 | 15.7211 | 14.5975 | 25.708 |
| 12/17/2012 16:45 | 15.7108 | 14.603 | 25.708 |
| 12/17/2012 17:00 | 15.7057 | 14.603 | 25.708 |
| 12/17/2012 17:15 | 15.7057 | 14.6085 | 25.708 |
| 12/17/2012 17:30 | 15.7005 | 14.6085 | 25.708 |
| 12/17/2012 17:45 | 15.7005 | 14.614 | 25.708 |
| 12/17/2012 18:00 | 15.6954 | 14.614 | 25.708 |
| 12/17/2012 18:15 | 15.7057 | 14.614 | 25.708 |
| 12/17/2012 18:30 | 15.7005 | 14.614 | 25.708 |
| 12/17/2012 18:45 | 15.7057 | 14.6197 | 25.708 |
| 12/17/2012 19:00 | 15.7159 | 14.6252 | 25.708 |
| 12/17/2012 19:15 | 15.7211 | 14.6197 | 25.708 |
| 12/17/2012 19:30 | 15.7314 | 14.6252 | 25.708 |
| 12/17/2012 19:45 | 15.7415 | 14.6307 | 25.708 |
| 12/17/2012 20:00 | 15.7518 | 14.6252 | 25.708 |
| 12/17/2012 20:15 | 15.7724 | 14.6252 | 25.708 |
| 12/17/2012 20:30 | 15.7724 | 14.6252 | 25.708 |
| 12/17/2012 20:45 | 15.7878 | 14.6362 | 25.708 |
| 12/17/2012 21:00 | 15.7981 | 14.6362 | 25.708 |
| 12/17/2012 21:15 | 15.8032 | 14.6362 | 25.708 |
| 12/17/2012 21:30 | 15.8135 | 14.6362 | 25.708 |
| 12/17/2012 21:45 | 15.8135 | 14.6307 | 25.708 |
| 12/17/2012 22:00 | 15.8135 | 14.6307 | 25.708 |
| 12/17/2012 22:15 | 15.8135 | 14.6252 | 25.708 |
| 12/17/2012 22:30 | 15.8135 | 14.6252 | 25.708 |
| 12/17/2012 22:45 | 15.8084 | 14.6252 | 25.708 |
| 12/17/2012 23:00 | 15.8032 | 14.6307 | 25.708 |
| 12/17/2012 23:15 | 15.7929 | 14.6307 | 25.708 |
| 12/17/2012 23:30 | 15.7827 | 14.6307 | 25.708 |
| 12/17/2012 23:45 | 15.7775 | 14.6307 | 25.708 |
| 12/18/2012 0:00 | 15.7621 | 14.6307 | 25.708 |
| 12/18/2012 0:15 | 15.7467 | 14.6197 | 25.708 |
| 12/18/2012 0:30 | 15.7364 | 14.6252 | 25.708 |
| 12/18/2012 0:45 | 15.7159 | 14.6252 | 25.708 |
| 12/18/2012 1:00 | 15.7005 | 14.6252 | 25.708 |
| 12/18/2012 1:15 | 15.68 | 14.6197 | 25.708 |
| 12/18/2012 1:30 | 15.6594 | 14.6197 | 25.708 |
| 12/18/2012 1:45 | 15.6388 | 14.614 | 25.708 |
| 12/18/2012 2:00 | 15.6184 | 14.614 | 25.708 |
| 12/18/2012 2:15 | 15.5927 | 14.614 | 25.708 |
| 12/18/2012 2:30 | 15.567 | 14.614 | 25.708 |
| 12/18/2012 2:45 | 15.5414 | 14.614 | 25.708 |

| | | | |
|------------------|---------|---------|--------|
| 12/18/2012 3:00 | 15.5208 | 14.6085 | 25.708 |
| 12/18/2012 3:15 | 15.5054 | 14.614 | 25.708 |
| 12/18/2012 3:30 | 15.4848 | 14.6085 | 25.708 |
| 12/18/2012 3:45 | 15.4644 | 14.6085 | 25.708 |
| 12/18/2012 4:00 | 15.4438 | 14.6085 | 25.708 |
| 12/18/2012 4:15 | 15.4284 | 14.614 | 25.708 |
| 12/18/2012 4:30 | 15.4078 | 14.614 | 25.708 |
| 12/18/2012 4:45 | 15.3976 | 14.6197 | 25.708 |
| 12/18/2012 5:00 | 15.3873 | 14.614 | 25.708 |
| 12/18/2012 5:15 | 15.372 | 14.614 | 25.708 |
| 12/18/2012 5:30 | 15.372 | 14.614 | 25.708 |
| 12/18/2012 5:45 | 15.3667 | 14.6252 | 25.708 |
| 12/18/2012 6:00 | 15.372 | 14.6197 | 25.708 |
| 12/18/2012 6:15 | 15.372 | 14.6197 | 25.708 |
| 12/18/2012 6:30 | 15.3821 | 14.6307 | 25.708 |
| 12/18/2012 6:45 | 15.3924 | 14.6362 | 25.708 |
| 12/18/2012 7:00 | 15.4078 | 14.6307 | 25.708 |
| 12/18/2012 7:15 | 15.4284 | 14.6362 | 25.708 |
| 12/18/2012 7:30 | 15.449 | 14.6362 | 25.708 |
| 12/18/2012 7:45 | 15.4694 | 14.6307 | 25.708 |
| 12/18/2012 8:00 | 15.49 | 14.6417 | 25.708 |
| 12/18/2012 8:15 | 15.5208 | 14.6417 | 25.708 |
| 12/18/2012 8:30 | 15.5414 | 14.6417 | 25.708 |
| 12/18/2012 8:45 | 15.567 | 14.6362 | 25.708 |
| 12/18/2012 9:00 | 15.5927 | 14.6417 | 25.708 |
| 12/18/2012 9:15 | 15.6184 | 14.6417 | 25.708 |
| 12/18/2012 9:30 | 15.6388 | 14.6417 | 25.708 |
| 12/18/2012 9:45 | 15.6645 | 14.6417 | 25.708 |
| 12/18/2012 10:00 | 15.6851 | 14.6362 | 25.708 |
| 12/18/2012 10:15 | 15.7057 | 14.6362 | 25.708 |
| 12/18/2012 10:30 | 15.7314 | 14.6307 | 25.708 |
| 12/18/2012 10:45 | 15.7415 | 14.6362 | 25.708 |
| 12/18/2012 11:00 | 15.757 | 14.6252 | 25.708 |
| 12/18/2012 11:15 | 15.7775 | 14.6252 | 25.708 |
| 12/18/2012 11:30 | 15.7827 | 14.6252 | 25.708 |
| 12/18/2012 11:45 | 15.7981 | 14.6197 | 25.708 |
| 12/18/2012 12:00 | 15.8084 | 14.6197 | 25.708 |
| 12/18/2012 12:15 | 15.8185 | 14.6197 | 25.708 |
| 12/18/2012 12:30 | 15.8185 | 14.614 | 25.708 |
| 12/18/2012 12:45 | 15.8238 | 14.6085 | 25.708 |
| 12/18/2012 13:00 | 15.8288 | 14.6085 | 25.708 |
| 12/18/2012 13:15 | 15.8238 | 14.6085 | 25.708 |
| 12/18/2012 13:30 | 15.8238 | 14.5975 | 25.708 |
| 12/18/2012 13:45 | 15.8135 | 14.5975 | 25.708 |
| 12/18/2012 14:00 | 15.8032 | 14.5975 | 25.708 |
| 12/18/2012 14:15 | 15.8032 | 14.5975 | 25.708 |
| 12/18/2012 14:30 | 15.7878 | 14.5975 | 25.708 |
| 12/18/2012 14:45 | 15.7827 | 14.603 | 25.708 |
| 12/18/2012 15:00 | 15.7724 | 14.592 | 25.708 |
| 12/18/2012 15:15 | 15.757 | 14.5975 | 25.708 |
| 12/18/2012 15:30 | 15.7467 | 14.603 | 25.708 |
| 12/18/2012 15:45 | 15.7314 | 14.603 | 25.708 |
| 12/18/2012 16:00 | 15.7211 | 14.5975 | 25.708 |
| 12/18/2012 16:15 | 15.7057 | 14.603 | 25.708 |
| 12/18/2012 16:30 | 15.7005 | 14.6085 | 25.708 |
| 12/18/2012 16:45 | 15.6851 | 14.6085 | 25.708 |
| 12/18/2012 17:00 | 15.68 | 14.614 | 25.708 |
| 12/18/2012 17:15 | 15.6748 | 14.6197 | 25.708 |
| 12/18/2012 17:30 | 15.6697 | 14.6197 | 25.708 |
| 12/18/2012 17:45 | 15.6697 | 14.6085 | 25.708 |
| 12/18/2012 18:00 | 15.6544 | 14.614 | 25.708 |

| | | | |
|------------------|---------|---------|--------|
| 12/18/2012 18:15 | 15.6544 | 14.614 | 25.708 |
| 12/18/2012 18:30 | 15.6544 | 14.614 | 25.708 |
| 12/18/2012 18:45 | 15.6544 | 14.6197 | 25.708 |
| 12/18/2012 19:00 | 15.6491 | 14.6197 | 25.708 |
| 12/18/2012 19:15 | 15.6594 | 14.6197 | 25.708 |
| 12/18/2012 19:30 | 15.6697 | 14.6252 | 25.708 |
| 12/18/2012 19:45 | 15.6697 | 14.6252 | 25.708 |
| 12/18/2012 20:00 | 15.6851 | 14.6252 | 25.708 |
| 12/18/2012 20:15 | 15.6851 | 14.6197 | 25.708 |
| 12/18/2012 20:30 | 15.6954 | 14.6252 | 25.708 |
| 12/18/2012 20:45 | 15.7005 | 14.6252 | 25.708 |
| 12/18/2012 21:00 | 15.7108 | 14.6252 | 25.708 |
| 12/18/2012 21:15 | 15.7159 | 14.6197 | 25.708 |
| 12/18/2012 21:30 | 15.7262 | 14.6197 | 25.708 |
| 12/18/2012 21:45 | 15.7314 | 14.6252 | 25.708 |
| 12/18/2012 22:00 | 15.7415 | 14.6252 | 25.708 |
| 12/18/2012 22:15 | 15.7518 | 14.6252 | 25.708 |
| 12/18/2012 22:30 | 15.757 | 14.6252 | 25.708 |
| 12/18/2012 22:45 | 15.7621 | 14.6252 | 25.708 |
| 12/18/2012 23:00 | 15.7672 | 14.6252 | 25.708 |
| 12/18/2012 23:15 | 15.7672 | 14.6197 | 25.708 |
| 12/18/2012 23:30 | 15.7672 | 14.6197 | 25.708 |
| 12/18/2012 23:45 | 15.7672 | 14.6252 | 25.708 |
| 12/19/2012 0:00 | 15.7621 | 14.614 | 25.708 |
| 12/19/2012 0:15 | 15.757 | 14.6197 | 25.708 |
| 12/19/2012 0:30 | 15.7518 | 14.6197 | 25.708 |
| 12/19/2012 0:45 | 15.7364 | 14.6197 | 25.708 |
| 12/19/2012 1:00 | 15.7314 | 14.614 | 25.708 |
| 12/19/2012 1:15 | 15.7159 | 14.614 | 25.708 |
| 12/19/2012 1:30 | 15.7057 | 14.6197 | 25.708 |
| 12/19/2012 1:45 | 15.6954 | 14.614 | 25.708 |
| 12/19/2012 2:00 | 15.6748 | 14.6085 | 25.708 |
| 12/19/2012 2:15 | 15.6594 | 14.6085 | 25.708 |
| 12/19/2012 2:30 | 15.6388 | 14.6085 | 25.708 |
| 12/19/2012 2:45 | 15.6184 | 14.614 | 25.708 |
| 12/19/2012 3:00 | 15.603 | 14.6085 | 25.708 |
| 12/19/2012 3:15 | 15.5875 | 14.6085 | 25.708 |
| 12/19/2012 3:30 | 15.567 | 14.6085 | 25.708 |
| 12/19/2012 3:45 | 15.5465 | 14.614 | 25.708 |
| 12/19/2012 4:00 | 15.526 | 14.614 | 25.708 |
| 12/19/2012 4:15 | 15.5105 | 14.614 | 25.708 |
| 12/19/2012 4:30 | 15.5003 | 14.614 | 25.708 |
| 12/19/2012 4:45 | 15.4848 | 14.6197 | 25.708 |
| 12/19/2012 5:00 | 15.4694 | 14.614 | 25.708 |
| 12/19/2012 5:15 | 15.4591 | 14.6252 | 25.708 |
| 12/19/2012 5:30 | 15.449 | 14.6252 | 25.708 |
| 12/19/2012 5:45 | 15.449 | 14.6252 | 25.708 |
| 12/19/2012 6:00 | 15.4387 | 14.6252 | 25.708 |
| 12/19/2012 6:15 | 15.4284 | 14.6252 | 25.708 |
| 12/19/2012 6:30 | 15.4284 | 14.6252 | 25.708 |
| 12/19/2012 6:45 | 15.4284 | 14.6417 | 25.708 |
| 12/19/2012 7:00 | 15.4387 | 14.6362 | 25.708 |
| 12/19/2012 7:15 | 15.4387 | 14.6362 | 25.708 |
| 12/19/2012 7:30 | 15.449 | 14.6417 | 25.708 |
| 12/19/2012 7:45 | 15.4644 | 14.6472 | 25.708 |
| 12/19/2012 8:00 | 15.4797 | 14.6527 | 25.708 |
| 12/19/2012 8:15 | 15.5003 | 14.6527 | 25.708 |
| 12/19/2012 8:30 | 15.5208 | 14.6527 | 25.708 |
| 12/19/2012 8:45 | 15.5311 | 14.6472 | 25.708 |
| 12/19/2012 9:00 | 15.5567 | 14.6527 | 25.708 |
| 12/19/2012 9:15 | 15.5773 | 14.6527 | 25.708 |

| | | | |
|------------------|---------|---------|--------|
| 12/19/2012 9:30 | 15.603 | 14.6527 | 25.708 |
| 12/19/2012 9:45 | 15.6184 | 14.6527 | 25.708 |
| 12/19/2012 10:00 | 15.6441 | 14.6527 | 25.708 |
| 12/19/2012 10:15 | 15.6594 | 14.6472 | 25.708 |
| 12/19/2012 10:30 | 15.68 | 14.6472 | 25.708 |
| 12/19/2012 10:45 | 15.6954 | 14.6417 | 25.708 |
| 12/19/2012 11:00 | 15.7159 | 14.6472 | 25.708 |
| 12/19/2012 11:15 | 15.7314 | 14.6417 | 25.708 |
| 12/19/2012 11:30 | 15.7467 | 14.6362 | 25.708 |
| 12/19/2012 11:45 | 15.7621 | 14.6307 | 25.708 |
| 12/19/2012 12:00 | 15.7724 | 14.6252 | 25.708 |
| 12/19/2012 12:15 | 15.7724 | 14.6252 | 25.708 |
| 12/19/2012 12:30 | 15.7827 | 14.614 | 25.708 |
| 12/19/2012 12:45 | 15.7878 | 14.614 | 25.708 |
| 12/19/2012 13:00 | 15.7981 | 14.614 | 25.708 |
| 12/19/2012 13:15 | 15.7981 | 14.614 | 25.708 |
| 12/19/2012 13:30 | 15.7981 | 14.6085 | 25.708 |
| 12/19/2012 13:45 | 15.7929 | 14.603 | 25.708 |
| 12/19/2012 14:00 | 15.7878 | 14.603 | 25.708 |
| 12/19/2012 14:15 | 15.7827 | 14.603 | 25.708 |
| 12/19/2012 14:30 | 15.7775 | 14.6085 | 25.708 |
| 12/19/2012 14:45 | 15.7724 | 14.603 | 25.708 |
| 12/19/2012 15:00 | 15.7621 | 14.603 | 25.708 |
| 12/19/2012 15:15 | 15.7518 | 14.6085 | 25.708 |
| 12/19/2012 15:30 | 15.7364 | 14.603 | 25.708 |
| 12/19/2012 15:45 | 15.7211 | 14.603 | 25.708 |
| 12/19/2012 16:00 | 15.7159 | 14.6085 | 25.708 |
| 12/19/2012 16:15 | 15.7005 | 14.6085 | 25.708 |
| 12/19/2012 16:30 | 15.6902 | 14.6085 | 25.708 |
| 12/19/2012 16:45 | 15.68 | 14.614 | 25.708 |
| 12/19/2012 17:00 | 15.6645 | 14.6197 | 25.708 |
| 12/19/2012 17:15 | 15.6594 | 14.614 | 25.708 |
| 12/19/2012 17:30 | 15.6441 | 14.6252 | 25.708 |
| 12/19/2012 17:45 | 15.6388 | 14.6252 | 25.708 |
| 12/19/2012 18:00 | 15.6235 | 14.6252 | 25.708 |
| 12/19/2012 18:15 | 15.6132 | 14.6252 | 25.708 |
| 12/19/2012 18:30 | 15.603 | 14.6252 | 25.708 |
| 12/19/2012 18:45 | 15.5927 | 14.6307 | 25.708 |
| 12/19/2012 19:00 | 15.5927 | 14.6307 | 25.708 |
| 12/19/2012 19:15 | 15.5875 | 14.6362 | 25.708 |
| 12/19/2012 19:30 | 15.5875 | 14.6362 | 25.708 |
| 12/19/2012 19:45 | 15.5875 | 14.6362 | 25.708 |
| 12/19/2012 20:00 | 15.5927 | 14.6362 | 25.708 |
| 12/19/2012 20:15 | 15.5875 | 14.6417 | 25.708 |
| 12/19/2012 20:30 | 15.5927 | 14.6417 | 25.708 |
| 12/19/2012 20:45 | 15.5927 | 14.6362 | 25.708 |
| 12/19/2012 21:00 | 15.5978 | 14.6362 | 25.708 |
| 12/19/2012 21:15 | 15.603 | 14.6417 | 25.708 |
| 12/19/2012 21:30 | 15.6081 | 14.6417 | 25.708 |
| 12/19/2012 21:45 | 15.6184 | 14.6417 | 25.708 |
| 12/19/2012 22:00 | 15.6338 | 14.6417 | 25.708 |
| 12/19/2012 22:15 | 15.6441 | 14.6417 | 25.708 |
| 12/19/2012 22:30 | 15.6544 | 14.6417 | 25.708 |
| 12/19/2012 22:45 | 15.6645 | 14.6472 | 25.708 |
| 12/19/2012 23:00 | 15.6697 | 14.6417 | 25.708 |
| 12/19/2012 23:15 | 15.6748 | 14.6417 | 25.708 |
| 12/19/2012 23:30 | 15.6851 | 14.6307 | 25.708 |
| 12/19/2012 23:45 | 15.68 | 14.6362 | 25.708 |
| 12/20/2012 0:00 | 15.6902 | 14.6362 | 25.708 |
| 12/20/2012 0:15 | 15.6954 | 14.6362 | 25.708 |
| 12/20/2012 0:30 | 15.6954 | 14.6362 | 25.708 |

| | | | |
|------------------|---------|---------|--------|
| 12/20/2012 0:45 | 15.6902 | 14.6307 | 25.708 |
| 12/20/2012 1:00 | 15.6902 | 14.6307 | 25.708 |
| 12/20/2012 1:15 | 15.6851 | 14.6307 | 25.708 |
| 12/20/2012 1:30 | 15.6748 | 14.6252 | 25.708 |
| 12/20/2012 1:45 | 15.6697 | 14.6307 | 25.708 |
| 12/20/2012 2:00 | 15.6544 | 14.6252 | 25.708 |
| 12/20/2012 2:15 | 15.6491 | 14.6252 | 25.708 |
| 12/20/2012 2:30 | 15.6287 | 14.6197 | 25.708 |
| 12/20/2012 2:45 | 15.6184 | 14.6197 | 25.708 |
| 12/20/2012 3:00 | 15.5978 | 14.6197 | 25.708 |
| 12/20/2012 3:15 | 15.5927 | 14.614 | 25.708 |
| 12/20/2012 3:30 | 15.5824 | 14.6197 | 25.708 |
| 12/20/2012 3:45 | 15.5618 | 14.614 | 25.708 |
| 12/20/2012 4:00 | 15.5517 | 14.614 | 25.708 |
| 12/20/2012 4:15 | 15.5414 | 14.614 | 25.708 |
| 12/20/2012 4:30 | 15.5311 | 14.614 | 25.708 |
| 12/20/2012 4:45 | 15.5157 | 14.6197 | 25.708 |
| 12/20/2012 5:00 | 15.5054 | 14.6197 | 25.708 |
| 12/20/2012 5:15 | 15.4951 | 14.614 | 25.708 |
| 12/20/2012 5:30 | 15.4848 | 14.6197 | 25.708 |
| 12/20/2012 5:45 | 15.4797 | 14.6197 | 25.708 |
| 12/20/2012 6:00 | 15.4694 | 14.6197 | 25.708 |
| 12/20/2012 6:15 | 15.4644 | 14.6252 | 25.708 |
| 12/20/2012 6:30 | 15.4591 | 14.6252 | 25.708 |
| 12/20/2012 6:45 | 15.4591 | 14.6252 | 25.708 |
| 12/20/2012 7:00 | 15.4591 | 14.6252 | 25.708 |
| 12/20/2012 7:15 | 15.4591 | 14.6307 | 25.708 |
| 12/20/2012 7:30 | 15.4644 | 14.6362 | 25.708 |
| 12/20/2012 7:45 | 15.4694 | 14.6362 | 25.708 |
| 12/20/2012 8:00 | 15.4797 | 14.6362 | 25.708 |
| 12/20/2012 8:15 | 15.49 | 14.6417 | 25.708 |
| 12/20/2012 8:30 | 15.5003 | 14.6362 | 25.708 |
| 12/20/2012 8:45 | 15.5208 | 14.6417 | 25.708 |
| 12/20/2012 9:00 | 15.5311 | 14.6417 | 25.708 |
| 12/20/2012 9:15 | 15.5465 | 14.6417 | 25.708 |
| 12/20/2012 9:30 | 15.567 | 14.6417 | 25.708 |
| 12/20/2012 9:45 | 15.5773 | 14.6417 | 25.708 |
| 12/20/2012 10:00 | 15.5927 | 14.6362 | 25.708 |
| 12/20/2012 10:15 | 15.6184 | 14.6417 | 25.708 |
| 12/20/2012 10:30 | 15.6338 | 14.6362 | 25.708 |
| 12/20/2012 10:45 | 15.6491 | 14.6307 | 25.708 |
| 12/20/2012 11:00 | 15.6645 | 14.6307 | 25.708 |
| 12/20/2012 11:15 | 15.68 | 14.6252 | 25.708 |
| 12/20/2012 11:30 | 15.6954 | 14.6197 | 25.708 |
| 12/20/2012 11:45 | 15.7057 | 14.614 | 25.708 |
| 12/20/2012 12:00 | 15.7262 | 14.6197 | 25.708 |
| 12/20/2012 12:15 | 15.7314 | 14.6085 | 25.708 |
| 12/20/2012 12:30 | 15.7467 | 14.6085 | 25.708 |
| 12/20/2012 12:45 | 15.757 | 14.603 | 25.708 |
| 12/20/2012 13:00 | 15.7621 | 14.5975 | 25.708 |
| 12/20/2012 13:15 | 15.7672 | 14.5975 | 25.708 |
| 12/20/2012 13:30 | 15.7775 | 14.5975 | 25.708 |
| 12/20/2012 13:45 | 15.7775 | 14.592 | 25.708 |
| 12/20/2012 14:00 | 15.7878 | 14.592 | 25.708 |
| 12/20/2012 14:15 | 15.7878 | 14.5975 | 25.708 |
| 12/20/2012 14:30 | 15.7878 | 14.592 | 25.708 |
| 12/20/2012 14:45 | 15.7878 | 14.603 | 25.708 |
| 12/20/2012 15:00 | 15.7827 | 14.5975 | 25.708 |
| 12/20/2012 15:15 | 15.7775 | 14.5975 | 25.708 |
| 12/20/2012 15:30 | 15.7775 | 14.603 | 25.708 |
| 12/20/2012 15:45 | 15.7672 | 14.603 | 25.708 |

| | | | |
|------------------|---------|---------|--------|
| 12/20/2012 16:00 | 15.7621 | 14.603 | 25.708 |
| 12/20/2012 16:15 | 15.7415 | 14.603 | 25.708 |
| 12/20/2012 16:30 | 15.7314 | 14.603 | 25.708 |
| 12/20/2012 16:45 | 15.7211 | 14.6085 | 25.708 |
| 12/20/2012 17:00 | 15.7159 | 14.6085 | 25.708 |
| 12/20/2012 17:15 | 15.7005 | 14.614 | 25.708 |
| 12/20/2012 17:30 | 15.6902 | 14.614 | 25.708 |
| 12/20/2012 17:45 | 15.6748 | 14.6197 | 25.708 |
| 12/20/2012 18:00 | 15.6645 | 14.614 | 25.708 |
| 12/20/2012 18:15 | 15.6594 | 14.6197 | 25.708 |
| 12/20/2012 18:30 | 15.6441 | 14.6252 | 25.708 |
| 12/20/2012 18:45 | 15.6287 | 14.6307 | 25.708 |
| 12/20/2012 19:00 | 15.6184 | 14.6307 | 25.708 |
| 12/20/2012 19:15 | 15.6184 | 14.6307 | 25.708 |
| 12/20/2012 19:30 | 15.6081 | 14.6307 | 25.708 |
| 12/20/2012 19:45 | 15.603 | 14.6307 | 25.708 |
| 12/20/2012 20:00 | 15.5927 | 14.6362 | 25.708 |
| 12/20/2012 20:15 | 15.5927 | 14.6307 | 25.708 |
| 12/20/2012 20:30 | 15.5927 | 14.6362 | 25.708 |
| 12/20/2012 20:45 | 15.5875 | 14.6362 | 25.708 |
| 12/20/2012 21:00 | 15.5875 | 14.6362 | 25.708 |
| 12/20/2012 21:15 | 15.5927 | 14.6362 | 25.708 |
| 12/20/2012 21:30 | 15.603 | 14.6307 | 25.708 |
| 12/20/2012 21:45 | 15.5978 | 14.6362 | 25.708 |
| 12/20/2012 22:00 | 15.6081 | 14.6417 | 25.708 |
| 12/20/2012 22:15 | 15.6132 | 14.6417 | 25.708 |
| 12/20/2012 22:30 | 15.6235 | 14.6362 | 25.708 |
| 12/20/2012 22:45 | 15.6338 | 14.6307 | 25.708 |
| 12/20/2012 23:00 | 15.6388 | 14.6362 | 25.708 |
| 12/20/2012 23:15 | 15.6491 | 14.6362 | 25.708 |
| 12/20/2012 23:30 | 15.6544 | 14.6362 | 25.708 |
| 12/20/2012 23:45 | 15.6697 | 14.6362 | 25.708 |
| 12/21/2012 0:00 | 15.6748 | 14.6307 | 25.708 |
| 12/21/2012 0:15 | 15.68 | 14.6307 | 25.708 |
| 12/21/2012 0:30 | 15.6851 | 14.6252 | 25.708 |
| 12/21/2012 0:45 | 15.6902 | 14.6307 | 25.708 |
| 12/21/2012 1:00 | 15.6902 | 14.6362 | 25.708 |
| 12/21/2012 1:15 | 15.6954 | 14.6307 | 25.708 |
| 12/21/2012 1:30 | 15.6902 | 14.6197 | 25.708 |
| 12/21/2012 1:45 | 15.6954 | 14.6307 | 25.708 |
| 12/21/2012 2:00 | 15.6954 | 14.6197 | 25.708 |
| 12/21/2012 2:15 | 15.6902 | 14.6197 | 25.708 |
| 12/21/2012 2:30 | 15.6851 | 14.6197 | 25.708 |
| 12/21/2012 2:45 | 15.6851 | 14.614 | 25.708 |
| 12/21/2012 3:00 | 15.6748 | 14.614 | 25.708 |
| 12/21/2012 3:15 | 15.6697 | 14.6197 | 25.708 |
| 12/21/2012 3:30 | 15.6645 | 14.614 | 25.708 |
| 12/21/2012 3:45 | 15.6544 | 14.614 | 25.708 |
| 12/21/2012 4:00 | 15.6491 | 14.6197 | 25.708 |
| 12/21/2012 4:15 | 15.6441 | 14.6197 | 25.708 |
| 12/21/2012 4:30 | 15.6338 | 14.6197 | 25.708 |
| 12/21/2012 4:45 | 15.6287 | 14.6252 | 25.708 |
| 12/21/2012 5:00 | 15.6235 | 14.6252 | 25.708 |
| 12/21/2012 5:15 | 15.6132 | 14.6252 | 25.708 |
| 12/21/2012 5:30 | 15.6081 | 14.6197 | 25.708 |
| 12/21/2012 5:45 | 15.603 | 14.6252 | 25.708 |
| 12/21/2012 6:00 | 15.603 | 14.6252 | 25.708 |
| 12/21/2012 6:15 | 15.5927 | 14.6252 | 25.708 |
| 12/21/2012 6:30 | 15.5927 | 14.6307 | 25.708 |
| 12/21/2012 6:45 | 15.5927 | 14.6307 | 25.708 |
| 12/21/2012 7:00 | 15.5824 | 14.6362 | 25.708 |

| | | | |
|------------------|---------|---------|--------|
| 12/21/2012 7:15 | 15.5824 | 14.6362 | 25.708 |
| 12/21/2012 7:30 | 15.5824 | 14.6362 | 25.708 |
| 12/21/2012 7:45 | 15.5824 | 14.6527 | 25.708 |
| 12/21/2012 8:00 | 15.5875 | 14.6362 | 25.708 |
| 12/21/2012 8:15 | 15.5824 | 14.6362 | 25.708 |
| 12/21/2012 8:30 | 15.5875 | 14.6472 | 25.708 |
| 12/21/2012 8:45 | 15.5978 | 14.6417 | 25.708 |
| 12/21/2012 9:00 | 15.6081 | 14.6417 | 25.708 |
| 12/21/2012 9:15 | 15.6081 | 14.6362 | 25.708 |
| 12/21/2012 9:30 | 15.6081 | 14.6307 | 25.708 |
| 12/21/2012 9:45 | 15.6184 | 14.6362 | 25.708 |
| 12/21/2012 10:00 | 15.6338 | 14.6307 | 25.708 |
| 12/21/2012 10:15 | 15.6441 | 14.6307 | 25.708 |
| 12/21/2012 10:30 | 15.6594 | 14.6307 | 25.708 |
| 12/21/2012 10:45 | 15.6748 | 14.6252 | 25.708 |
| 12/21/2012 11:00 | 15.6851 | 14.6252 | 25.708 |
| 12/21/2012 11:15 | 15.6954 | 14.6197 | 25.708 |
| 12/21/2012 11:30 | 15.7108 | 14.614 | 25.708 |
| 12/21/2012 11:45 | 15.7211 | 14.6085 | 25.708 |
| 12/21/2012 12:00 | 15.7314 | 14.603 | 25.708 |