

1919

## Love Sends A Little Gift of Roses

John Openshaw

Follow this and additional works at: <https://scholarsjunction.msstate.edu/cht-sheet-music>

---

### Preferred Citation

[Physical ID#]: [Title], Charles H. Templeton, Sr. sheet music collection. Special Collections, Mississippi State University Libraries.

This Sheet Music is brought to you for free and open access by the Charles H. Templeton, Sr. Music Collection at Scholars Junction. It has been accepted for inclusion in Sheet Music Collection by an authorized administrator of Scholars Junction. For more information, please contact [scholcomm@msstate.libanswers.com](mailto:scholcomm@msstate.libanswers.com).

563

NO. 1 IN C.

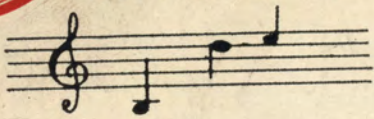

NO. 2 IN E♭

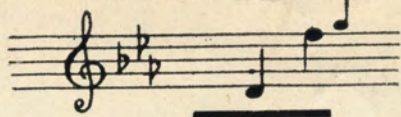

NO. 3 IN F.

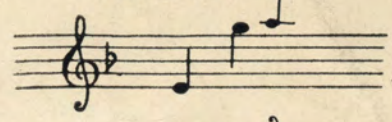

# LOVE SENDS A LITTLE GIFT OF ROSES

WORDS BY  
LESLIE COOKE  
MUSIC BY  
JOHN OPENSHAW

PRICE 60 CENTS

T. B. HARMS  
FRANCIS, DAY & HUNTER  
NEW YORK

London FRANCIS, DAY & HUNTER, 138-140 CHARING CROSS, ROAD, W.C.

MADE IN U.S.A.

# Love Sends A Little Gift Of Roses

3

Words by  
LESLIE COOKE

Music by  
JOHN OPENSHAW

*Andante espress*

Piano

Take thou my gift, my of - fer - ing of ros - es,  
Take thou my gift, and be it joy or sor - row,  
Cull'd from my gar - den, sweet with twi - light dew;  
Think ere my ros - es fade and fall a - part;  
If just one flow'r up - on your breast re - pos - es  
With each sweet bloom that you may scorn to - mor - row,

6096-3

Copyright MCMXIX by Francis, Day & Hunter  
T. B. Harms & Francis, Day & Hunter, N.Y.  
All Rights Reserved International Copyright Secured

Life shall for ev - er hold no rose but you.  
 I send to you for joy or pain my heart.

*cresc.* *mf rit.*

*p* Refrain  
 Love sends a lit - tle gift of ros - es,

Breath - ing a pray'r un - to my pos - ies,

Torn from my heart as twi - light clos - es,

*ten*

Ask - ing this, on - ly this One heart to grow a lit - tle

ten - der, Two eyes to glow with love's own splen - dour,

The second system continues the vocal and piano parts. The vocal line has a longer note value for 'ten - der'. The piano accompaniment features more complex chordal textures. Dynamics include piano (*p*) and mezzo-forte (*mf*).

Two lips to give in sweet sur - ren - der Just a kiss,

1 just a kiss. D.C. just a kiss. *pp* *rall.*

The fourth system shows a first ending for the vocal line, marked with a '1' and 'D.C.' (Da Capo). The piano accompaniment also has a first ending. Dynamics include piano (*p*), piano-piano (*pp*), and mezzo-forte (*mf*). Performance directions include 'rall.' (rallentando).

# THE SEASON'S SENSATIONAL HIT OLD FASHIONED GARDEN

Words and Music by  
COLE PORTER

## Refrain

*p-f*  
It was an old — fash - ioned gar - den — Just an  
*p-f*  
old — fash - ioned gar - den — But it  
car - ried me back — To that dear lit - tle shack — In the

Copyright MCMXIX by T. B. Harms & Francis, Day & Hunter, N.Y.  
All Rights Reserved International Copyright Secured