

1924

Kiss Me Goodnight

Ben Bernie

Elmer Olson

Gladys Gillette

Vernon T. Stevens,

Follow this and additional works at: <https://scholarsjunction.msstate.edu/cht-sheet-music>

Preferred Citation

[Physical ID#]: [Title], Charles H. Templeton, Sr. sheet music collection. Special Collections, Mississippi State University Libraries.

This Sheet Music is brought to you for free and open access by the Charles H. Templeton, Sr. Music Collection at Scholars Junction. It has been accepted for inclusion in Sheet Music Collection by an authorized administrator of Scholars Junction. For more information, please contact scholcomm@msstate.libanswers.com.

Kiss Me Goodnight

Artist's

Copy

THIS COMPOSITION IS TAX FREE

by
BEN BERNIE
VERNON STEVENS
GLADYS GILLETTE
ELMER OLSON

PUBLISHERS
J.W. JENKINS SONS MUSIC CO.
KANSAS CITY, MO.

MADE IN U.S.A.

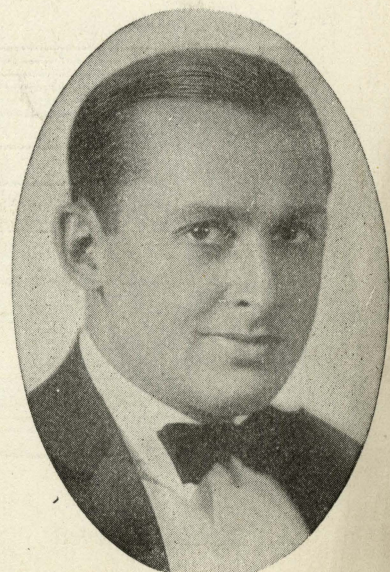

The Feature Song
of
BEN BERNIE
and His Band

Kiss Me Goodnight

Words & Music by
BEN BERNIE, VERNON STEVENS
GLADYS GILLETTE & ELMER OLSON

Valse Moderato

mf f

VOICE
a tempo

p

Dear - est, the
Youth is a

a tempo

rit. *p*

last waltz is o - ver Gone is the mag - ic - al
sea - son of dreams dear Dreams of a beau - ti - ful

The second system of the vocal and piano accompaniment. The vocal line continues with the lyrics 'last waltz is o - ver Gone is the mag - ic - al sea - son of dreams dear Dreams of a beau - ti - ful'. The piano accompaniment continues with chords and single notes.

strain _____ I leave my heart in your keep -
hue _____ And when I drift in - to slum -

The third system of the vocal and piano accompaniment. The vocal line continues with the lyrics 'strain _____ I leave my heart in your keep - hue _____ And when I drift in - to slum -'. The piano accompaniment continues with chords and single notes.

Copyright, MCMXXIV, by J. W. Jenkins' Sons Music Co., Kansas City, Mo.

All Rights Reserved

MADE IN U.S.A

International Copyright Secured

ing Un - til we meet a - gain
ber My dreams are' all of you

rit.

REFRAIN

Sweet-heart we part so kiss me good-night Hold - ing me

p *f* *mf*

tight you have the right Filled with love so

p *pz*

ten - der one kiss I'll al-ways re - mem -

p

ber Er - fold me hold me close I im - plore

p

One more en - core, then au - re - voir Whis - per

rit.

that you love me (and) kiss me good -

The third system continues the vocal line and piano accompaniment. The vocal line starts with a *rit.* (ritardando) marking. The lyrics are: "that you love me (and) kiss me good -". The piano accompaniment includes a fortissimo (*f*) section and a *rit.* section.

1 2

night. Sweet - night.

The fourth system concludes the piece with two endings. The first ending is marked "1" and the second ending is marked "2". The lyrics are: "night. Sweet - night.". The piano accompaniment features a first ending and a second ending.

Kiss Me Goodnight

by
BEN BERNIE
VERNON STEVENS
GLADYS GILLETTE
ELMER OLSON

The Feature Song
of
BEN BERNIE
and His Band

PUBLISHERS
J.W. JENKINS SONS MUSIC CO.
KANSAS CITY, MO.

MADE IN U.S.A.