

1921

The Wang Wang Blues

Gus Mueller

Henry Busse

Buster Johnson

Follow this and additional works at: <https://scholarsjunction.msstate.edu/cht-sheet-music>

Preferred Citation

[Physical ID#]: [Title], Charles H. Templeton, Sr. sheet music collection. Special Collections, Mississippi State University Libraries.

This Sheet Music is brought to you for free and open access by the Charles H. Templeton, Sr. Music Collection at Scholars Junction. It has been accepted for inclusion in Sheet Music Collection by an authorized administrator of Scholars Junction. For more information, please contact scholcomm@msstate.libanswers.com.

Beatrice Lavalle 1925

WANG-WANG-BLUES

Sung by
VAN & SCHENCK
in
**ZIEGFELD'S
FOLLIES**
1-9-2-1

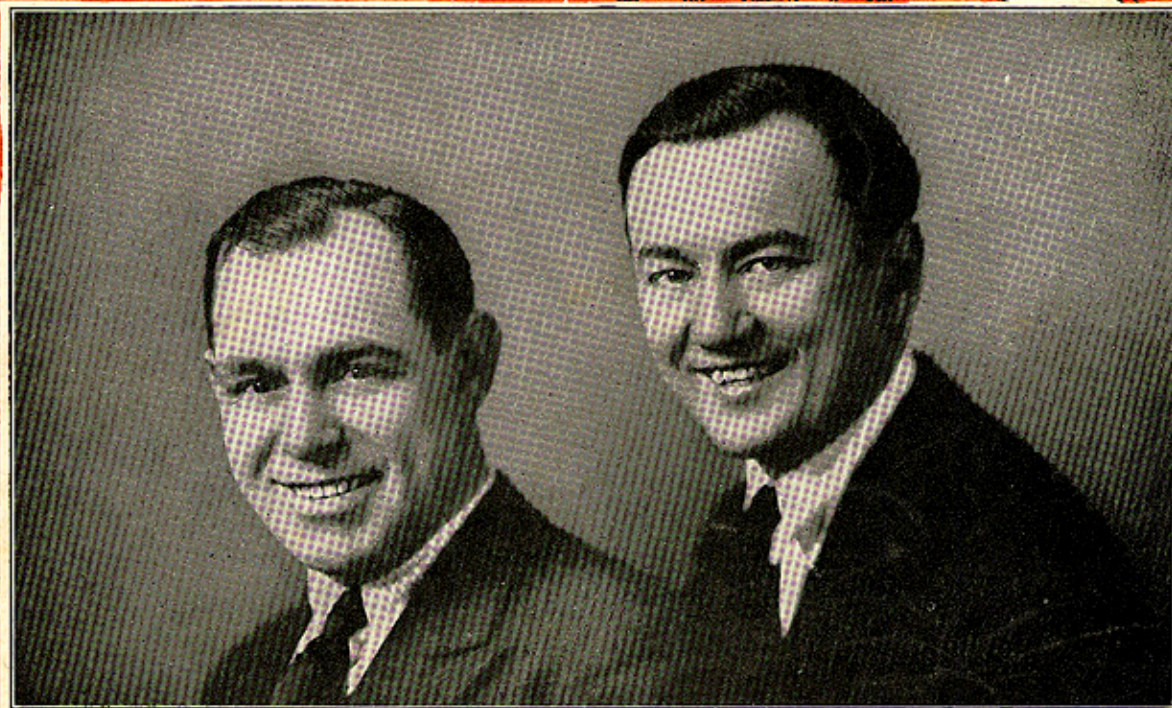

OPERATIC LEO. FEIST INC. EDITION NEW YORK
COPYRIGHTED AND PUBLISHED IN EUROPE BY FRANCIS SALABERT, PARIS, FRANCE

Words by
LEO WOOD

The Wang Wang Blues

Song

By
GUS. MUELLER
"BUSTER" JOHNSON
HENRY BUSSE

Moderato

I've got the blu-est blues, I'm just as blue as can be,

Just got the aw-ful news, My sweet-ie sweet has left me; — I love her

The second line of the song continues the vocal melody and piano accompaniment. The piano part includes various dynamics and articulation marks.

so, And now I know This aw-ful blow, Will lay me low, Oh, Lord-y

The third line of the song concludes the vocal melody and piano accompaniment. The piano part includes various dynamics and articulation marks.

4782-4

This Composition may also
be had for your Talking-
Machine or Player Piano

Copyright MCMXXI by LEO. FEIST, Inc., Feist Building, N.Y.
International Copyright Secured and Reserved
London - Herman Darewski Music Pub. Co.
Toronto - Canada, Leo. Feist Limited, 193 Yonge Street

Also published for
Band or Orchestra
25¢

Lord! what she did to me, I'm just as sad as can be. —

♩ CHORUS

Wang, Wang Blues, — She's gone and left me with the Wang,

Wang Blues; — and let me tell you Mister I nev - er

knew I'd be so blue un - til she went a - - - way; —

Wang, Wang, Blues, I've got the ev-er last-ing

Wang, Wang Blues, I'm on-ly ask-ing that my Sweet

Sweet - ie will come back and chase a-way those Wang, Wang

Blues. Be-lieve me Blues. Wang Wang!

To Patter || *Last*

PATTER

Blues is blues I've found out it's true, — I hope those blues will

nev-er get you, — And if you see them com-ing shake in your shoes be-cause the

The second system continues the vocal line and piano accompaniment. The lyrics are: "nev-er get you, — And if you see them com-ing shake in your shoes be-cause the".

Wang Wang blues are aw-ful to lose. — I ought to know be-cause I've

The third system continues the vocal line and piano accompaniment. The lyrics are: "Wang Wang blues are aw-ful to lose. — I ought to know be-cause I've".

got 'em so bad — And while I've got 'em I will nev-er feel glad, — I've had all

The fourth system continues the vocal line and piano accompaniment. The lyrics are: "got 'em so bad — And while I've got 'em I will nev-er feel glad, — I've had all".

kinds of blues but this much I'll say; The Wang Wang blues will surely turn your hair gray.

The fifth system concludes the vocal line and piano accompaniment. The lyrics are: "kinds of blues but this much I'll say; The Wang Wang blues will surely turn your hair gray." The system ends with a double bar line and repeat signs.