

1922

A Flower For You Mother Dear

Ira B. Wilson

Follow this and additional works at: <https://scholarsjunction.msstate.edu/cht-sheet-music>

Preferred Citation

[Physical ID#]: [Title], Charles H. Templeton, Sr. sheet music collection. Special Collections, Mississippi State University Libraries.

This Sheet Music is brought to you for free and open access by the Charles H. Templeton, Sr. Music Collection at Scholars Junction. It has been accepted for inclusion in Sheet Music Collection by an authorized administrator of Scholars Junction. For more information, please contact scholcomm@msstate.libanswers.com.

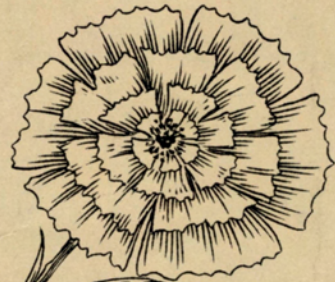
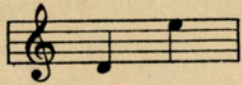

A Flower for You, Mother Dear.

A Solo for Medium Voice

J. HUGH BUCK IRA B. WILSON

Author of Words

Composer of Music

Price 50 cents

1123 BROADWAY,
NEW YORK.

LORENZ
PUBLISHING CO.
DAYTON, OHIO.
PRINTED IN U.S.A.

218 S. WABASH AVE.
CHICAGO.

To my Mother this song is affectionately dedicated.

A FLOWER FOR YOU, MOTHER DEAR.

Words by
J. HUGH BUCK.
Chorus by I. B. W.

Music by
IRA B. WILSON.

Andante con espressione.

The musical score is written in G major and 2/4 time. It features a vocal line and a piano accompaniment. The tempo is marked 'Andante con espressione'. The lyrics are: 'I'm wear - ing a flow'r for you, moth - er, to - day, A flow'r like your soul pure and fair, A blos - som as sweet as my dream - ings of you, Your coun - sel, your guid - ance and care.' The chorus begins with 'For you, moth - er dear, for you, I'm wear - ing a flow'r for'. The piano accompaniment includes a melodic line in the right hand and a harmonic line in the left hand, with a dynamic marking of 'm' (mezzo-forte) in the first system.

I'm wear - ing a flow'r for you, moth - er, to -
day, A flow'r like your soul pure and fair, A blos - som as
sweet as my dream - ings of you, Your coun - sel, your guid - ance and care.
CHORUS.
For you, moth - er dear, for you, I'm wear - ing a flow'r for

It comes from a garden

no

you. _____ In mem - o - ry's gar - den, with fra - grance di - vine, Still

no any as fine

fair - er ones blos - som, O moth - er of mine. For you, _____ for:

with greeting from me

you, _____ I'm wear - ing a flow'r for you; _____ In fond mem - o -

- ry, that others may see, I'm wear - ing a flow'r for you. _____

I'm wear-ing a flow'r that the whole world may

know, I'm proud to have claimed for my own, The love-li-est

sov-er-eign God ev-er made, To reign from a heart's sa-cred throne.

CHORUS.

For you, moth-er dear, for you, I'm wear-ing a flow'r for

you. ——— In mem - o - ry's gar - den, with fra-grance di - vine, Still

fair - er ones blos - som, O moth - er of mine. For you, ——— for

you, ——— I'm wear - ing a flow'r for you; ——— In fond mem-o-

-ry, that oth - ers may see, I'm wear - ing a flow'r for you. ———

A Successful Sacred Duet.

THE BEAUTIFUL CITY.

DUET FOR MEZZO SOPRANO AND BARITONE.

JNO. BURCH ATCHISON.

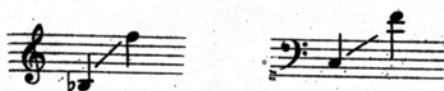

IRA B. WILSON.

PRICE 60 CENTS.

Mezzo Soprano Solo

I have read of a beau-ti-ful Ci - ty, — Far a - way in the king-dom of God; — I have

read how its walls are of jas-per, — How its streets are all gol-den and broad. — In the midst of the street is life's

Last seven measures of Mezzo Soprano Solo omitted. Duet followed by Baritone Solo and Duet Finale.

I have read of bright mansions in heav - en, Which the Sav-ior has gone to pre-pare, — And the saints, who on earth have been faith-ful,

I have read of bright mansions in heav - en, Which the Sav-ior has gone to pre-pare, — And the saints, who on earth have been faith-ful,

Copyright, 1905, by The Lorenz Publishing Co.

Order direct of the Publisher if your local dealer cannot supply you.