

1910

## **Mother Machree**

Ernest R. Ball

Chauncey Olcott

Follow this and additional works at: <https://scholarsjunction.msstate.edu/cht-sheet-music>

---

### **Preferred Citation**

[Physical ID#]: [Title], Charles H. Templeton, Sr. sheet music collection. Special Collections, Mississippi State University Libraries.

This Sheet Music is brought to you for free and open access by the Charles H. Templeton, Sr. Music Collection at Scholars Junction. It has been accepted for inclusion in Sheet Music Collection by an authorized administrator of Scholars Junction. For more information, please contact [scholcomm@msstate.libanswers.com](mailto:scholcomm@msstate.libanswers.com).

*George Williams*

*Blanche Inge*

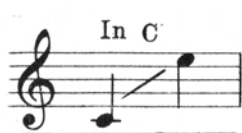

Contralto or Baritone (Lead) In Bb and Soprano or Tenor

Duet Two Keys

Soprano or Tenor (Lead) In F and Contralto or Baritone

# MOTHER MACHREE

... Song ...

LYRIC BY

## RIDA JOHNSON YOUNG

MUSIC BY

# CHAUNCEY OLCOTT AND ERNEST R. BALL

Solo 60 Cents

Duet 75 Cents

M. WITMARK & SONS,

NEW YORK • CHICAGO • SAN FRANCISCO • LONDON • PARIS.

HUNDREDS OF MOTHER SONGS HAVE BEEN WRITTEN  
BUT RARELY WILL YOU FIND ONE THAT EXPRESSES  
THE SENTIMENT CONTAINED IN BOTH LYRIC AND MUSIC OF

# You're The Best Little Mother That God Ever Made

*Published as follows*  
*Solo Four Keys - C, d to d. Eb, f to f. E, g to g. G, a to a. 60¢ each*  
*Octavo, Male, Female and Mixed Voices 15 cents each*

Lyric by  
J. KEIRN BRENNAN

Music by  
ERNEST R. BALL

*Tenderly*

God made you, dear moth - er, And then broke the mold, Then  
gave you to me With your heart of pure gold. A life-time of  
love At my feet you have laid, You're the best lit - tle

*p - f a tempo*

Published and Copyrighted MCMXVI by M. Witmark & Sons. 10 Witmark Building New York  
CHICAGO LONDON

Complete Copies can be had wherever Music is sold or from the Publishers  
Solo 60 cents Discount 1/2 off postpaid Octavo 15 cents each net postpaid

## Mother Machree.

—++—

There's a spot in me heart which no colleen may own,  
There's a depth in me soul never sounded or known;  
There's a place in my mem'ry, my life, that you fill,  
No other can take it, no one ever will.

—+—

Sure I love the dear silver that shines in your hair,  
And the brow that's all furrowed, and wrinkled with care.  
I kiss the dear fingers, so toil-worn for me,  
Oh, God! bless you and keep you, Mother Machree!

—+—

Ev'ry sorrow or care in the dear days gone by,  
Was made bright by the light of the smile in your eye;  
Like a candle that's set in a window at night  
Your fond love has cheered me, and guided me right.

*Rida Johnson Young.*

# Mother Machree.

Lyric by  
RIDA JOHNSON YOUNG.

Music by  
CHAUNCEY OLCOTT  
& ERNEST R. BALL.

*Allegretto, ma espressivo.*

There's a spot in me heart which no col - leen may own, There's a  
Ev - 'ry sor - row or care in the dear days gone by, Was made

depth in me soul nev - er sound - ed or known; There's a  
bright by the light of the smile in your eye; Like a

place in my mem - 'ry, my life, that you fill, No  
 can - dle that's set in a win - dow at night, Your

*molto rall.*

oth - er can take it, no one ev - er will.  
 fond love has cheered me, and guid - ed me right.

*molto rall.*

*Tenderly with much expression*

Sure, I love the dear sil - ver that shines in your hair, And the

*mp espress.*

brow that's all fur - rowed And wrin - kled with care. I

kiss the dear fin - gers, so toil - worn for me, Oh, God

bless you and keep you, Moth - er Ma - chree! —
