

Mississippi State University

Scholars Junction

Sheet Music Collection

Charles H. Templeton, Sr. Music Collection

1917

God Bring You Safely to Our arms again

Vincent Shaw

Follow this and additional works at: <https://scholarsjunction.msstate.edu/cht-sheet-music>

Harvey

30

No 1 in E \flat



No 2 in F



No 3 in G



GOD BRING YOU SAFELY TO OUR ARMS AGAIN

SONG

WORDS BY
KATE GIBSON

MUSIC BY

VINCENT SHAW

2/- NET. CASH
60 CTS

CHAPPELL & CO LTD.

LONDON. NEW YORK. TORONTO. MELBOURNE.

Copyright 1917 Chappell & Co Ltd

Chappell & Co Ltd

God bring you safely to our arms again

Song

Words by
KATE GIBSON

Music by
VINCENT SHAW

Moderato

Voice

Piano

mf *rit.* *p* *a tempo*

Dear-est, you're gone far a -

way, Leav- ing us wait - ing the day Till you re- turn to the

home - land, Back to the watch - ers who care.

The musical score is written for voice and piano. It begins with a tempo marking of 'Moderato'. The key signature has one flat (B-flat) and the time signature is common time (C). The voice part starts with a rest for two measures, then enters with the lyrics 'Dear-est, you're gone far a -'. The piano accompaniment starts with a mezzo-forte (*mf*) dynamic, followed by a ritardando (*rit.*) section, then a piano (*p*) section, and finally returns to the original tempo (*a tempo*). The lyrics continue across three systems: 'way, Leav- ing us wait - ing the day Till you re- turn to the', 'home - land, Back to the watch - ers who care.', and 'home - land, Back to the watch - ers who care.' The piano accompaniment features a mix of chords and moving lines in both hands, with some arpeggiated figures in the right hand.

Copyright Canada 1917 by Chappell & Co. Ltd.
Copyright 1917 by Chappell & Co. Ltd
All Rights Reserved

Glad - ly we bade you "God speed," When to the Call you gave

heed. Smil - ing we kissed you, Long have we missed you,

poco rit.

Deep in our hearts is this prayer:

rall.

p rall.

molto rit.

God bring you safe - ly to our arms a - gain!

Lento

p

God guide and guard you o'er the might - y main! Long tho' the way be,

cresc.

Dark tho' the day be, God bring you safe a - gain!

rit.
poco rit.

a tempo
p a tempo

Our thoughts are ev - er with you far a - way Our hearts are yearning for you

rit.

night and day. Du - ty said go, Fate willed it so, But -

molto rall.

God bring you safe-ly to our arms — a - gain.

molto rall. e cresc.

Tempo I

dim. rit. *p*

Far from our shores tho' you roam, We who are wait - ing at home,

a tempo

p

Hope that the day soon will dawn When you will re - turn to us

all. Dear, we have wait - ed so long.

poco rit.

Yearning to hear love's sweet song We in our sorrow,

rall.

Wait for the morrow, All love's sweet thoughts to recall

rall. *molto rit.*

Lento

God bring you safely to our arms again! God guide and guard you o'er the

p

might - y main! Long tho' the way be, Dark tho' the day be,

rit. *a tempo*

God bring you safe a - gain Our thoughts are ev - er with you

poco rit. *Pa tempo*

far a - way, Our hearts are yearn-ing for you day by day,

rit. *molto rall.*

Du - ty said go, rate willed it so, But God bring you safe-ly to our

rit. *molto rall.*

arms a - gain!

f *fff*

THE PHENOMENAL ARTISTIC BALLAD SUCCESS

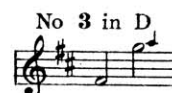
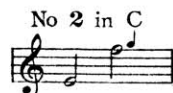
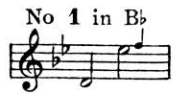

ROSES OF PICARDY SONG

Words by
FRED. E. WEATHERLY

Music by
HAYDN WOOD

pp *Slowly*
Ro - ses are shin - ing in Pi - car - dy, in the hush of the sil - ver

pp *Slowly*

mf
dew, Ro - ses are flow'r - ing in Pi - car - dy, but there's

mf

p
nev - er a rose like you! And the ro - ses will die with the

summertime,
And our roads may be far apart,
But there's one rose that dies not in Picardy!
'Tis the rose that I keep in my heart!"

Copyright, 1916, by Chappell & Co., Ltd.

VIDE PRESS Nothing but the Merits of the Song can explain its Extraordinary Success

You can obtain a copy of this song from your music dealer

Price 40 Cents, Net Cash