

1919

## The Kingdom Within Your Eyes

Horatio Nicholls

Follow this and additional works at: <https://scholarsjunction.msstate.edu/cht-sheet-music>

---

### Preferred Citation

[Physical ID#]: [Title], Charles H. Templeton, Sr. sheet music collection. Special Collections, Mississippi State University Libraries.

This Sheet Music is brought to you for free and open access by the Charles H. Templeton, Sr. Music Collection at Scholars Junction. It has been accepted for inclusion in Sheet Music Collection by an authorized administrator of Scholars Junction. For more information, please contact [scholcomm@msstate.libanswers.com](mailto:scholcomm@msstate.libanswers.com).

694  
No 1 IN E<sup>b</sup>.

No 2 IN F.

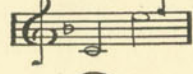

No 3 IN G. (Original)

No 4 IN A<sup>b</sup>.

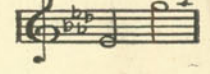

---

# THE KINGDOM WITHIN YOUR EYES

(SOMEWHERE IN SOMEBODY'S EYES)

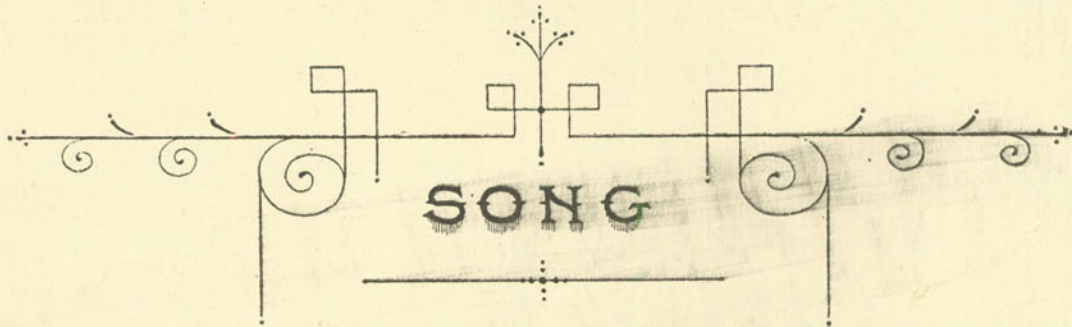

Words by

WORTON DAVID.

---

Music by

HORATIO NICHOLLS.

T. B. HARM S  
FRANCIS, DAY & HUNTER  
NEW YORK

London - FRANCIS, DAY & HUNTER, 138-140 CHARING CROSS, ROAD. W.C.

# The Kingdom Within Your Eyes

Words by  
WORTON DAVID

Music by  
HORATIO NICHOLLS

Andante moderato

Piano

*mf*

*rit.*

*mp*

There is a won - der - ful world I know, That  
Won - der - ful world in those eyes so true,

*p*

on - ly true hearts un - der - stand,  
Where all my hopes are en - shrined,

6085-4

Copyright in all Countries MCMXIX by The Lawrence Wright Music Co., London, W.C.  
Copyright assigned MCMXIX to T. B. Harms & Francis, Day & Hunter, N.Y.  
All Rights Reserved International Copyright Secured

There is a king - dom that I love so,  
Won - der - ful Heav - en what gift from you, Can

Where is that won - der - ful land?  
e - qual the joy that I find.

*rit.*

Refrain  
Andante moderato. tenderly

Some - where in some - bod - y's eyes In some

place just di - vine,

Bound - ed by ro - ses that kiss the dew,

In those dear eyes that shine,

*p* Some - where be - yond earth - ly dreams, Where love's

flow'r nev - er dies,

*f* *ten.* *rit.*

God made the world and he gave it to

me! In that king - dom with - in your

*ten.* *ten.* *ten.*

Tempo I

eyes.

*mf* *rit.* *D.S.* *D.S.*

*ten.* *ten.* *ten.*

-in your eyes.

*ff grandioso*

ANOTHER "SUNSHINE OF YOUR SMILE"  
LOVE SENDS A  
LITTLE GIFT OF ROSES

Words by  
LESLIE COOKE

Music by  
JOHN OPENSHAW

Refrain

Love sends a lit - tle gift of ros - es,  
Breath - ing a pray'r un - to my pos - ies,  
Torn from my heart as twi - light clos es,

Copyright MCMXIX by Francis, Day & Hunter  
T. B. Harms & Francis, Day & Hunter, N.Y.

All Rights Reserved International Copyright Secured