

1917

## Oodles of pep

Burton Edward Fischer

Follow this and additional works at: <https://scholarsjunction.msstate.edu/cht-sheet-music>

---

### Preferred Citation

[Physical ID#]: [Title], Charles H. Templeton, Sr. sheet music collection. Special Collections, Mississippi State University Libraries.

This Sheet Music is brought to you for free and open access by the Charles H. Templeton, Sr. Music Collection at Scholars Junction. It has been accepted for inclusion in Sheet Music Collection by an authorized administrator of Scholars Junction. For more information, please contact [scholcomm@msstate.libanswers.com](mailto:scholcomm@msstate.libanswers.com).

1.56  
OODLES  
OF  
PEP

ONE-STEP.

BY  
BURTON E. FISCHER

Fischer

THE **Burton Fischer** CO.  
KALAMAZOO MICHIGAN

# OODLES OF PEP

## One Step

BURTON EDWARD FISCHER

### INTRO.

*With lots of Pep*

TRIO

*Very piano*

*Very forte*

LATEST POPULAR NUMBERS BY  
**BURTON EDWARD FISCHER**

INTRODUCED AND  
 FEATURED BY THE

**Celebrated Fischer Exposition Orchestra**

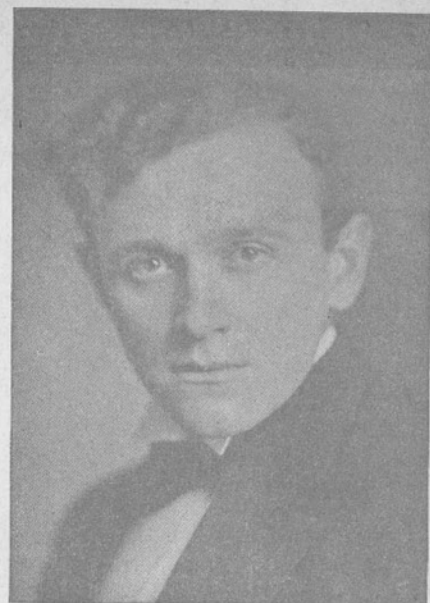

*Dedicated to the Foot Ball Squad of 1916 Western State Normal, Mich.*

**THE SQUAD**

March and One-Step

BURTON EDWARD FISCHER

TRIO

musical score for piano, including dynamics like *cresc.* and *ff*.

The Squad 4 Copyright MCMXVI by Burton Edward Fischer

PLAYED AND FEATURED BY FISCHER'S EXPOSITION ORCHESTRA

MARCH  
**THE SQUAD**  
 BURTON EDWARD FISCHER  
 PUBLISHED BY  
 THE BURTON FISCHER CO.  
 KALAMAZOO, MICH.

For Sale at all Music Stores

Or order direct from Publisher

10c a copy

11c by Mail

Starlight in your eyes - dear it's all the great big world a -

- glow - until - the stars - heaven - seem to be

**STARLIGHT**  
 WORDS BY  
 ARTHUR LEROY BROWNELL  
 MUSIC BY  
 BURTON EDWARD FISCHER  
 PUBLISHED BY  
 THE FISCHER-BROWNELL PUBLISHING CO.  
 KALAMAZOO, MICH.  
 PLAYED AND FEATURED BY FISCHER'S EXPOSITION ORCHESTRA