

1921

## I Want My Mammy

Louis Breau

Follow this and additional works at: <https://scholarsjunction.msstate.edu/cht-sheet-music>

---

### Preferred Citation

[Physical ID#]: [Title], Charles H. Templeton, Sr. sheet music collection. Special Collections, Mississippi State University Libraries.

This Sheet Music is brought to you for free and open access by the Charles H. Templeton, Sr. Music Collection at Scholars Junction. It has been accepted for inclusion in Sheet Music Collection by an authorized administrator of Scholars Junction. For more information, please contact [scholcomm@msstate.libanswers.com](mailto:scholcomm@msstate.libanswers.com).

# I WANT MY MAMMY

Words by  
**GEO. D. WEHNER**  
Music by  
**LOUIS BREAU**

As  
Introduced by  
**EDDIE CANTOR**  
in  
Messrs Lee and J. J. Shubert's  
Stupendous Musical Comedy  
Success  
**THE  
MIDNIGHT  
ROUNDERS**<sup>99</sup>

ORIGINALLY PUBLISHED BY **BELWIN** NEW YORK

MADE IN U.S.A.

MUSIC PUBLISHERS  
Shapiro, Bernstein & Co.  
COR. BROADWAY & 47th STREET  
New York

# I Want My Mammy

Words by  
GEO. B. WEHNER

(Ballad Fox-Trot)

Music by  
LOUIS BREAU

Moderato

Piano *mf*

In the days of the sweet long a - go, — In my dreams all the world was a  
All the days of my child-hood have flown, — With the friends that I once called my

show, — While the lights of the great white way kept  
own, — But each night there's a voice that seems to

The second system continues the vocal and piano accompaniment. The lyrics are: "show, — While the lights of the great white way kept own, — But each night there's a voice that seems to".

call - ing to me - night and day, — Then I kissed my old mam - my good  
whis - per so close - in my ear, — And it tells me with love fond and

The third system concludes the vocal and piano accompaniment. The lyrics are: "call - ing to me - night and day, — Then I kissed my old mam - my good whis - per so close - in my ear, — And it tells me with love fond and".

Red. \*

bye, \_\_\_\_\_ As her bless - ing she gave with a sigh, \_\_\_\_\_  
true, \_\_\_\_\_ I must nev - er be drear - y or blue, \_\_\_\_\_

Now that an - gel a - bove hears me say. \_\_\_\_\_  
Then I dream that my mam - my is near. \_\_\_\_\_

### Refrain

I want my mam - my \_\_\_\_\_ Lit - tle won - der - ful mam - my, \_\_\_\_\_

\_\_\_\_\_ Just to rock me to sleep, \_\_\_\_\_ When the night sha - dows

creep, I see her on - ly, In my dream-ing so

lone - ly, Then my cares fade a - way,

I a-wake and I say, My lov-ing mam - my

If all the wealth of the world were mine.

Mam - my, — I'd give it all for your love di -

vine, I want my mam - my, — Lit-tle old fash-ioned mam - my —

The second system continues the melody. The lyrics are "vine, I want my mam - my, — Lit-tle old fash-ioned mam - my —". The piano accompaniment features a more active right hand with chords and moving lines.

— All the gold-en years through, — I'll be call - ing for

The third system continues the melody. The lyrics are "— All the gold-en years through, — I'll be call - ing for". The piano accompaniment maintains a consistent harmonic support.

you. — I want my you mam-my I'm long-ing for you. —

1 2 3

D.S.

The fourth system concludes the piece. The lyrics are "you. — I want my you mam-my I'm long-ing for you. —". It includes first, second, and third endings. The first ending leads back to the beginning of the system, while the second and third endings lead to the final cadence. The piano accompaniment features a rhythmic pattern in the right hand and a steady bass line. The piece ends with a double bar line and a repeat sign.

# TRY THESE OVER

**YOUR MUSIC DEALER**  
 CARRIES THESE SONG HITS  
 For YOUR PIANO, YOUR PLAYER PIANO OR PHONOGRAPH

## I WANT MY MAMMY

THE BALLAD BEAUTIFUL — EDDIE CANTOR'S SENSATIONAL SUCCESS

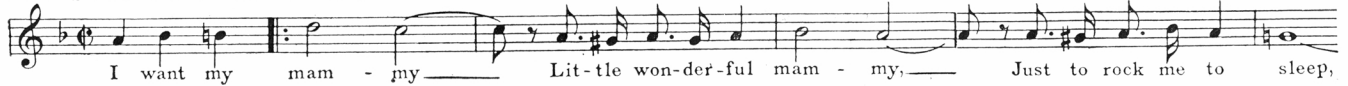

Copyright MCMXXI by Shapiro, Bernstein & Co. Inc.

## On the 'Gin 'Gin 'Ginny Shore

NOVELTY SONG — By the Composer of: — "MY MAMMY"

Copyright MCMXXII by Shapiro, Bernstein & Co. Inc.

## SOOTHING

FOX TROT BALLAD — A WONDERFUL MELODY NUMBER

Copyright MCMXXII by Shapiro, Bernstein & Co. Inc.

## A DREAM OF YOUR SMILE

STANDARD BALLAD — SHOULD BE ON EVERY PIANO

Copyright MCMXXI by Shapiro, Bernstein & Co. Inc.

## DOO DAH BLUES

THE DANCE SENSATION OF THE YEAR — PLAYED BY ALL ORCHESTRAS

Copyright MCMXXII by Shapiro, Bernstein & Co. Inc.

## BY THE OLD OHIO SHORE

WALTZ SONG — MARY EARL'S LATEST AND BEST

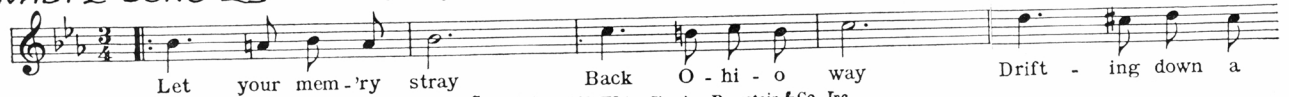

Copyright MCMXXI by Shapiro, Bernstein & Co. Inc.

America's  
 Standard Dance Album  
**DANCE FOLIO**  
 for **1922**

Price 50¢ Postpaid

Something New  
 Only "Blues" Book on the Market  
**BLUES #1**  
**SONG FOLIO**

Price 35¢ Postpaid

**ON SALE AT ALL MUSIC STORES**