

1910

## Keep A Moving

Albert C. Sweet

Follow this and additional works at: <https://scholarsjunction.msstate.edu/cht-sheet-music>

---

### Preferred Citation

[Physical ID#]: [Title], Charles H. Templeton, Sr. sheet music collection. Special Collections, Mississippi State University Libraries.

This Sheet Music is brought to you for free and open access by the Charles H. Templeton, Sr. Music Collection at Scholars Junction. It has been accepted for inclusion in Sheet Music Collection by an authorized administrator of Scholars Junction. For more information, please contact [scholcomm@msstate.libanswers.com](mailto:scholcomm@msstate.libanswers.com).

AS FEATURED WITH RINGLING BRO'S CIRCUS.

# KEEP A MOVING

CHARACTERISTIC  
RAG TWO-STEP

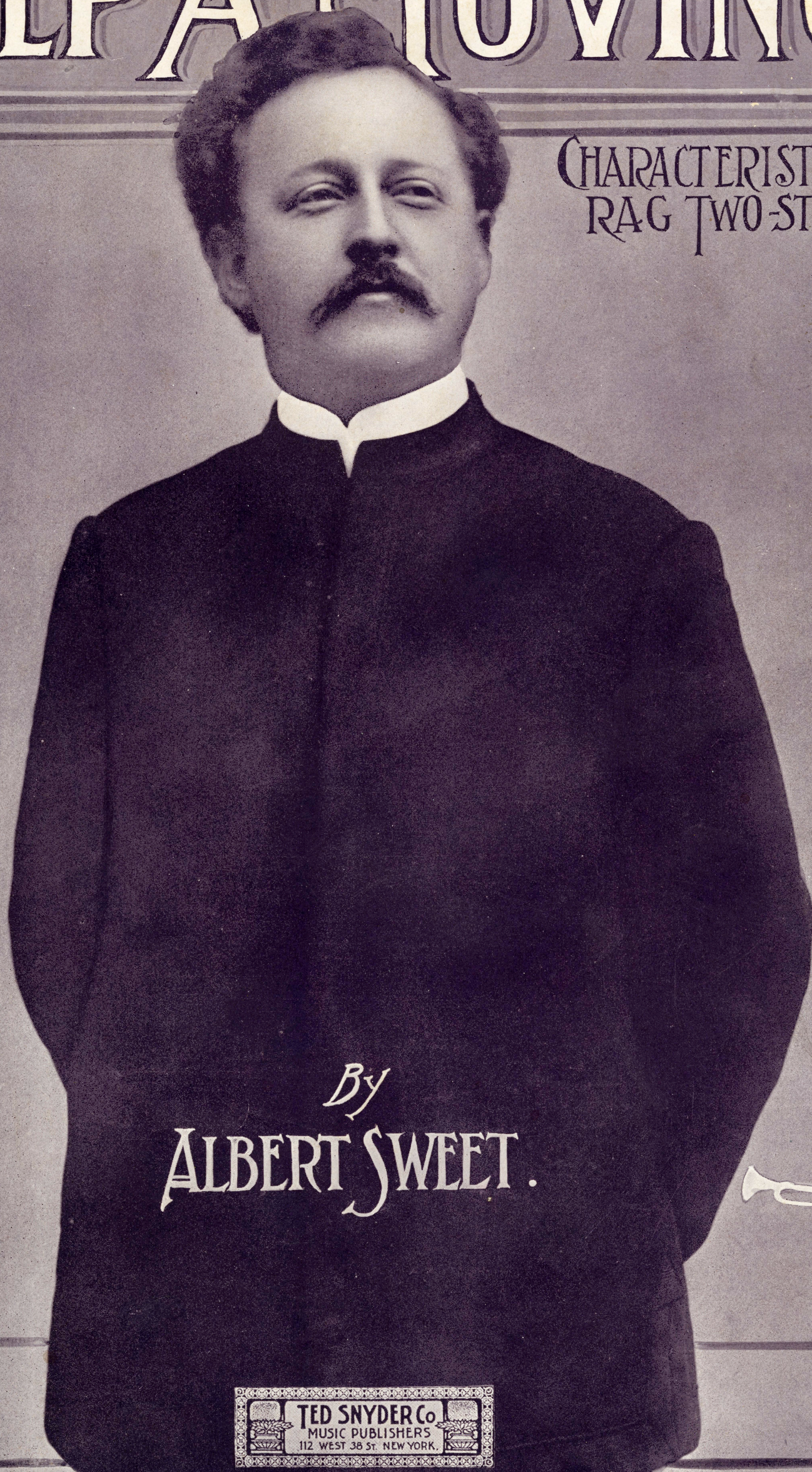

By  
ALBERT SWEET.

TED SNYDER Co  
MUSIC PUBLISHERS  
112 WEST 38 ST. NEW YORK.

# KEEP A-MOVIN'

## MARCH AND TWO STEP

By AL. SWEET.

Piano.

Trio. *p-ff*

*ff*

# TWO NEW SONG SUCCESSSES

## That Mesmerizing Mendelssohn Tune.

Words and Music  
by IRVING BERLIN

CHORUS. Expressive and legato.

Love..... me to that ev - er lov - in' Spring song mel - o -  
dy, Please me, hon - ey, squeeze me to that  
Men - del - sohn strain, Kiss me like you would your moth - er,  
One good kiss de - serves an - oth - er, That's..... the on - ly

Copyright 1909 by Ted Snyder Co. Inc. 112 W 38th St. N.Y.  
International Copyright Secured.  
Copyright, Canada, 1909 by Ted Snyder Co.

Write for  
Beautifully  
Illustrated  
Catalogue  
**FREE**

## Yiddle, On Your Fiddle, Play Some Ragtime.

Words and Music by  
IRVING BERLIN.

CHORUS

Yid - dle in the mid - dle of your fid - dle, play some rag - time, Get  
bus - y, I'm diz - zy, I'm feel - ing two years young, Mine choc late ba - by, if you'll  
may - be play for Sa - die, Some more rag - time; Yid - dle, don't you stop, if you  
do, I'll drop, For I just can't make my eyes shut up, Yid - dle on your

Copyright, Canada, 1909 by Ted Snyder Co. (Inc.) 112 W 38th St. N.Y.  
International Copyright Secured.

For sale by  
all leading  
dealers of  
up-to-date  
**MUSIC**

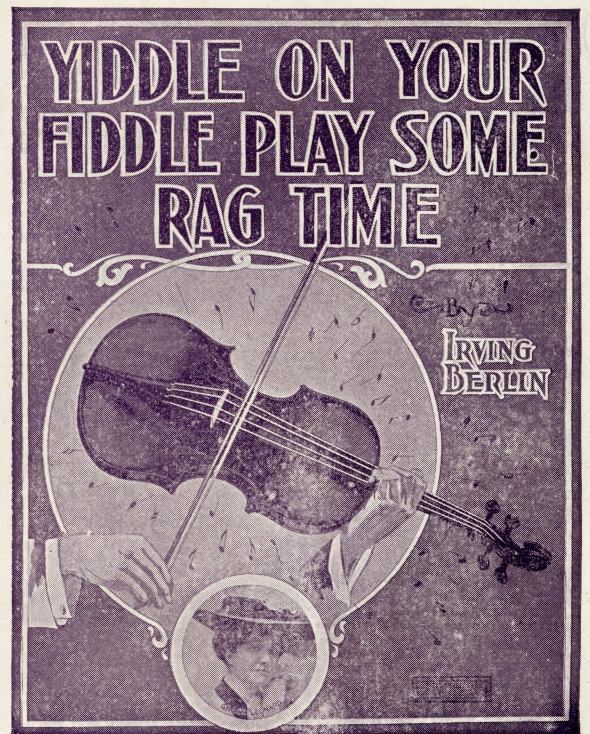

## TED SNYDER CO.

112 WEST 38th STREET, NEW YORK CITY

