

1925

Jazz Master

Billy Mayerl

Follow this and additional works at: <https://scholarsjunction.msstate.edu/cht-sheet-music>

Preferred Citation

[Physical ID#]: [Title], Charles H. Templeton, Sr. sheet music collection. Special Collections, Mississippi State University Libraries.

This Sheet Music is brought to you for free and open access by the Charles H. Templeton, Sr. Music Collection at Scholars Junction. It has been accepted for inclusion in Sheet Music Collection by an authorized administrator of Scholars Junction. For more information, please contact scholcomm@msstate.libanswers.com.

The Piano Compositions
of
Billy Mayerl

JAZZ MASTER

Pianolette

1. HONKYTONK (*A Syncopated Impression*)
2. ROBOTS _____
3. JAZZ MASTER (*Pianolette*)
4. JAZZ MISTRESS _____
5. ESKIMO SHIVERS _____
6. ALL-OF-A-TWIST _____
7. VIRGINIA CREEPER _____
8. JAZZARISTRIX _____
9. LOOSE ELBOWS (*Piano Exaggeration*)
10. ANTIQUARY _____
11. JACK-IN-THE-BOX _____
12. SLEEPY PIANO _____
13. CHOPSTICKS (*A Syncopated Impression*)

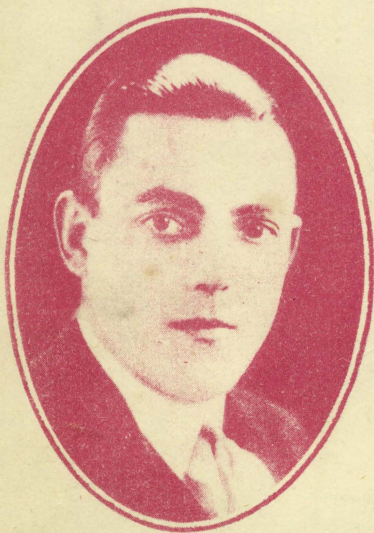

EACH PRICE 2/-NET.

KEITH PROWSE & CO LTD.

MUSIC PUBLISHERS 159 NEW BOND STREET, W.I.
PUBLISHING DEPT: 42-43 POLAND STREET, W.I.

MADE IN ENGLAND

WILSON & CO

SHEFFIELD

"The Jazz Master."

Pianolette No 1.

BILLY MAYERL.

(Solo Pianist from the Savoy Havana Band)

INTRO.

TRIO.

loco

ffz *ff*

f

p

f

f *p*

R.H.
f L.H. L.H. f

p

f

f

f

f

LEE SIMS, AMERICA'S MOST POPULAR PIANIST-COMPOSER

offers you

His Greatest Works

In one book, 32 pages, five compositions of America's most modern piano music, arranged exactly as played by the composer. As studies for the student they cannot be excelled; for the professional pianist or organist they are the high-spots of any programme. No piano repertoire is up-to-the-minute without this book.

FIVE PIANO RHAPSODIES

AS PLAYED AND TRANSCRIBED

BY
Lee Sims

EACH RHAPSODY IS AN ORIGINAL FANTASTIC PIANO STUDY, CONTAINING THE COLORFUL MODULATING PASSAGES, MODERN AND BLUE BREAKS, AND THE EVER CHANGING RHYTHMS FOR WHICH MR. SIMS IS NOTED

EDITED BY
CARLETON COLBY
Price in U.S.A. \$2.00

Ted Brown Music Co.
210 SOUTH WABASH ST.
CHICAGO

PLAY OVER THE THEMATIC'S BELOW

CONTRASTS

Theme by
CARLETON L. COLBY

Transcription by
LEE SIMS

Andante

International Copyright Secured. Copyright MCMXXVIII by Ted Brown Music Co., Inc. All Rights Reserved.

IMPROVISATION

Theme by
CARLETON L. COLBY

Transcription by
LEE SIMS

Very Slowly

International Copyright Secured. Copyright MCMXXVIII by Ted Brown Music Co., Inc. All Rights Reserved.

Obtainable from all Music Dealers or—

KEITH PROWSE & Co., Ltd., 42-43, Poland Street, London, W.1