Mississippi State University
Scholars Junction

Sheet Music Collection | Charles H. Templeton, Sr. Music Collection

1908

Edelweiss Glide

F. E. Vanderbeck

Follow this and additional works at: https://scholarsjunction.msstate.edu/cht-sheet-music

Preferred Citation

[Physical ID#]: [Title], Charles H. Templeton, Sr. sheet music collection. Special Collections, Mississippi State University Libraries.

This Sheet Music is brought to you for free and open access by the Charles H. Templeton, Sr. Music Collection at Scholars Junction. It has been accepted for inclusion in Sheet Music Collection by an authorized administrator of Scholars Junction. For more information, please contact scholcomm@msstate.libanswers.com.

UNEXCELLED EDITION

Key of E♭

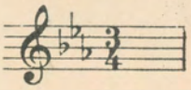

Edelweiss Glide

by

F. E. VANDERBECK

PUBLISHED BY
THE STANDARD MUSIC PUBLISHING Co
1020 MARKET STREET
PHILADELPHIA

MADE IN U.S.A.

EDELWEISS GLIDE WALTZ.

Revised and fingered by Rudolf Thaler.

F. E. VANDERBECK.

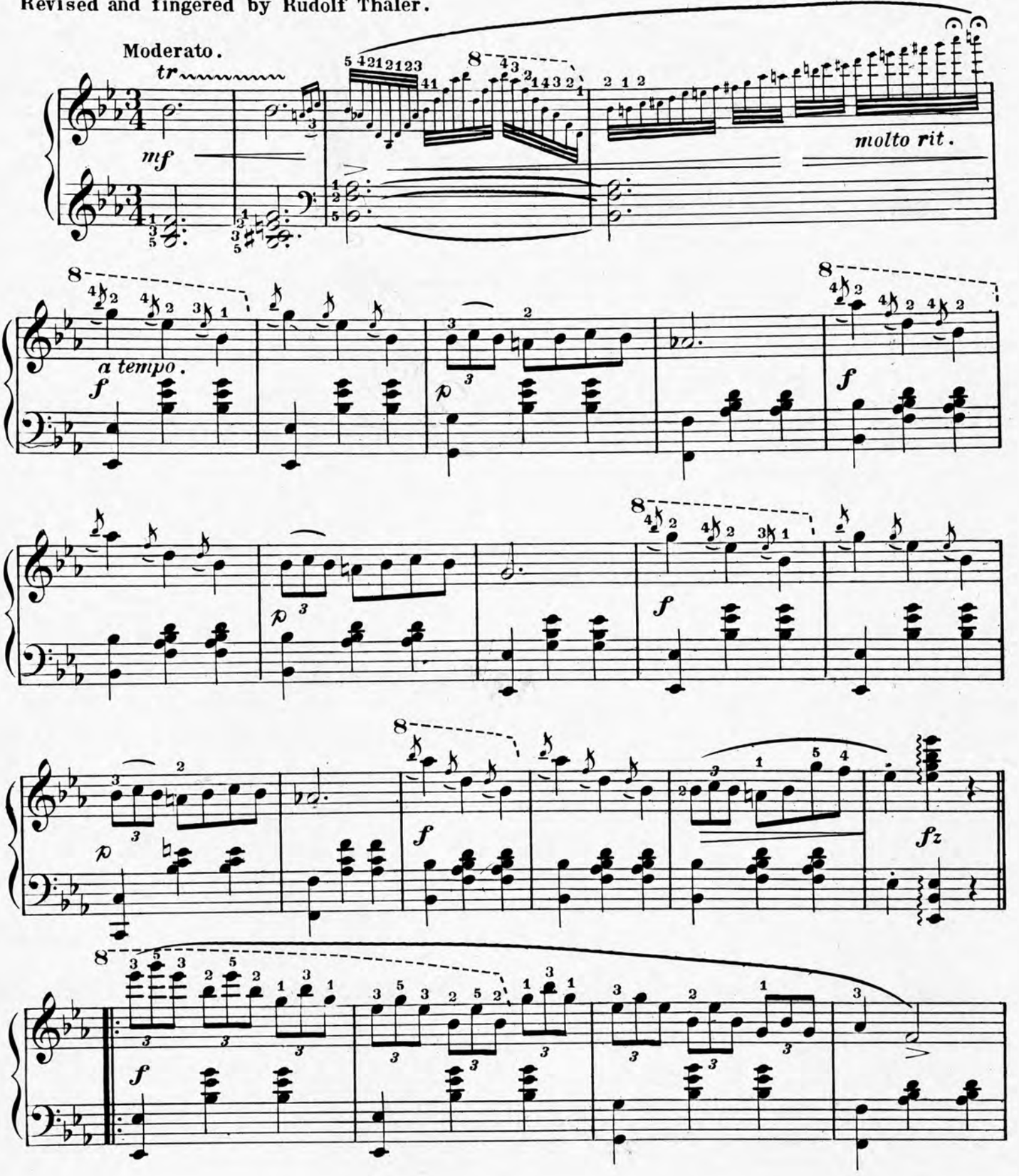

Copyright 1908 by the Eclipse Pub.Co. Philada.Pa.

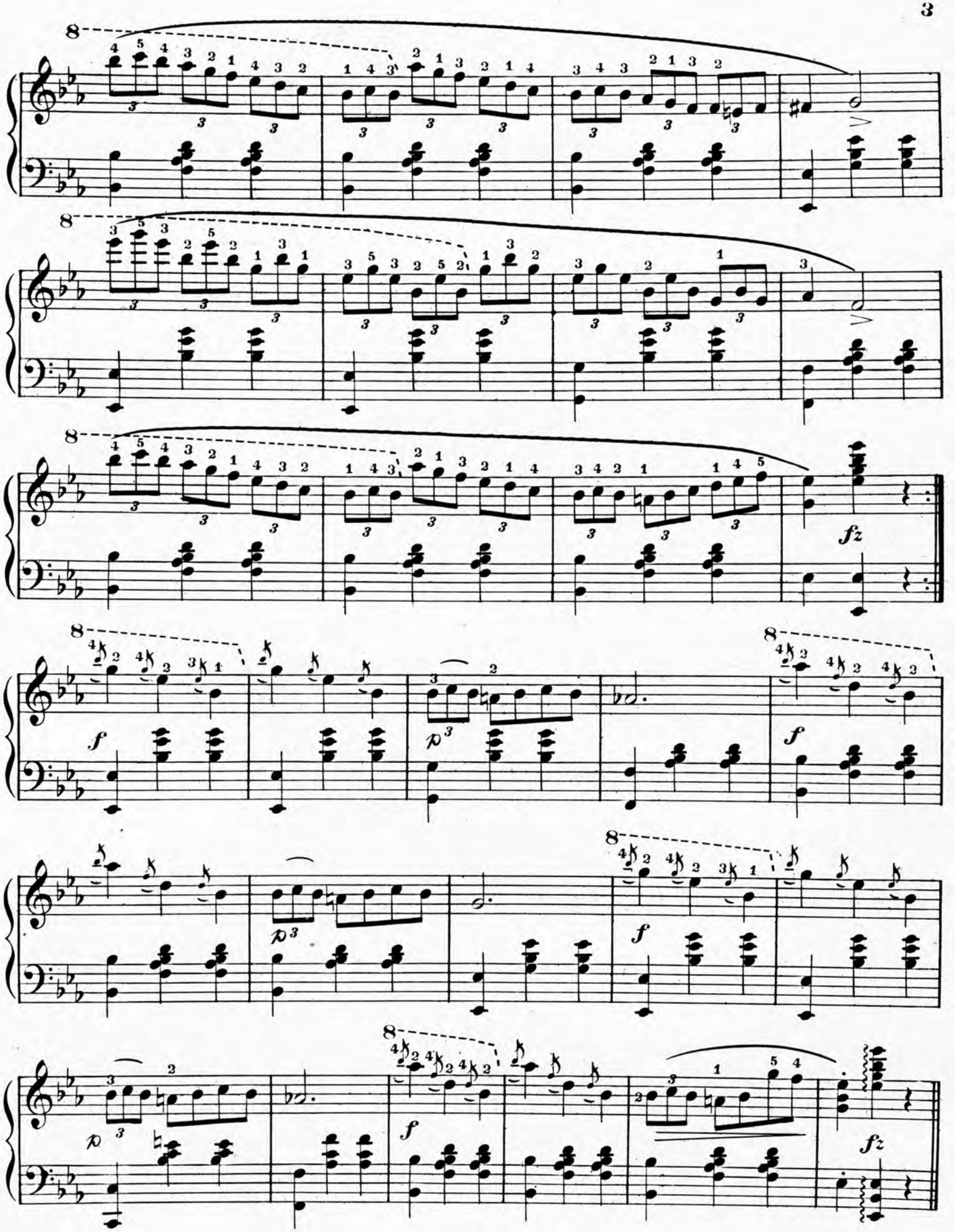
fz
f
p
f
p
f
p
f
fz

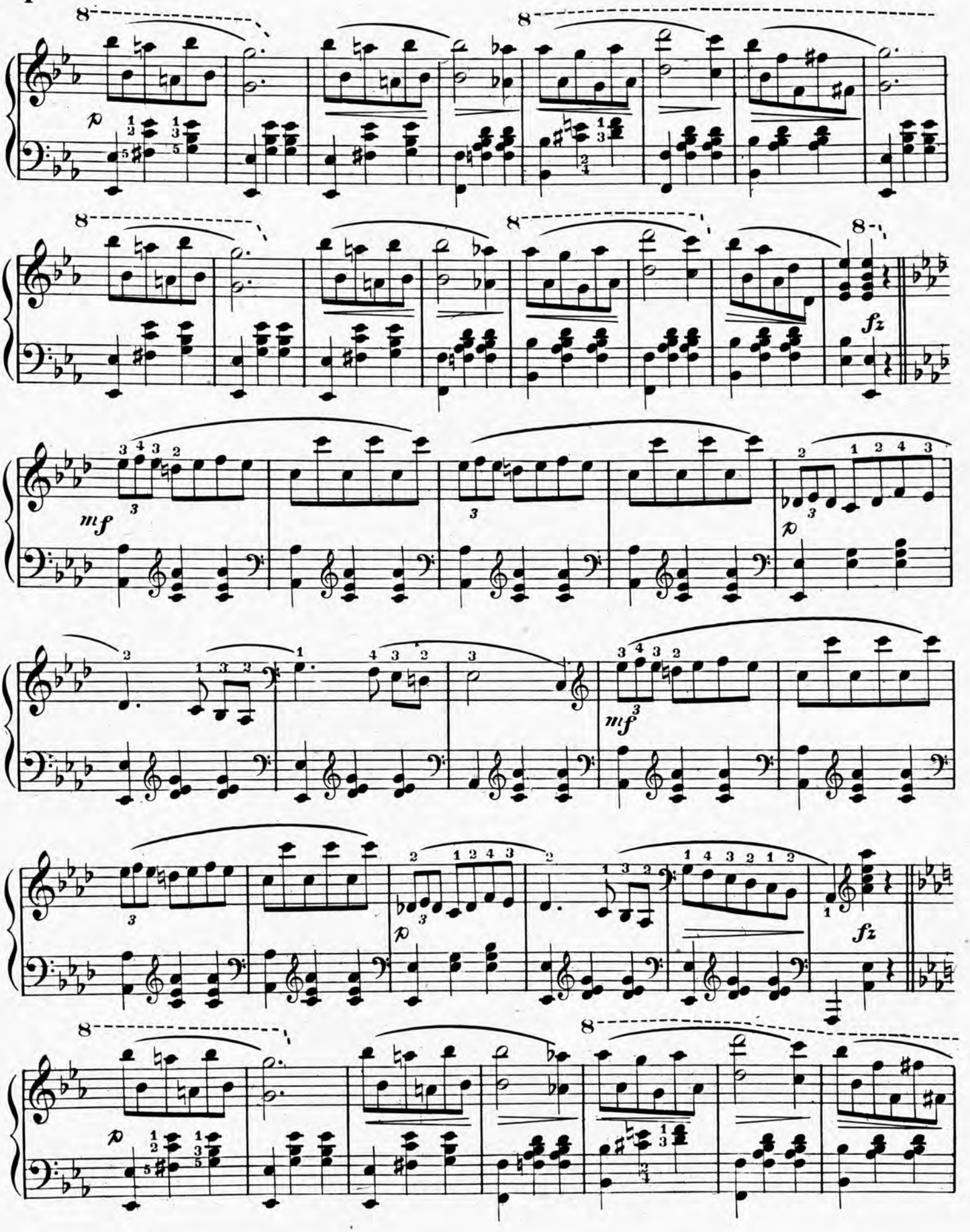
p
fz
mf
p
mf
p
fz
p

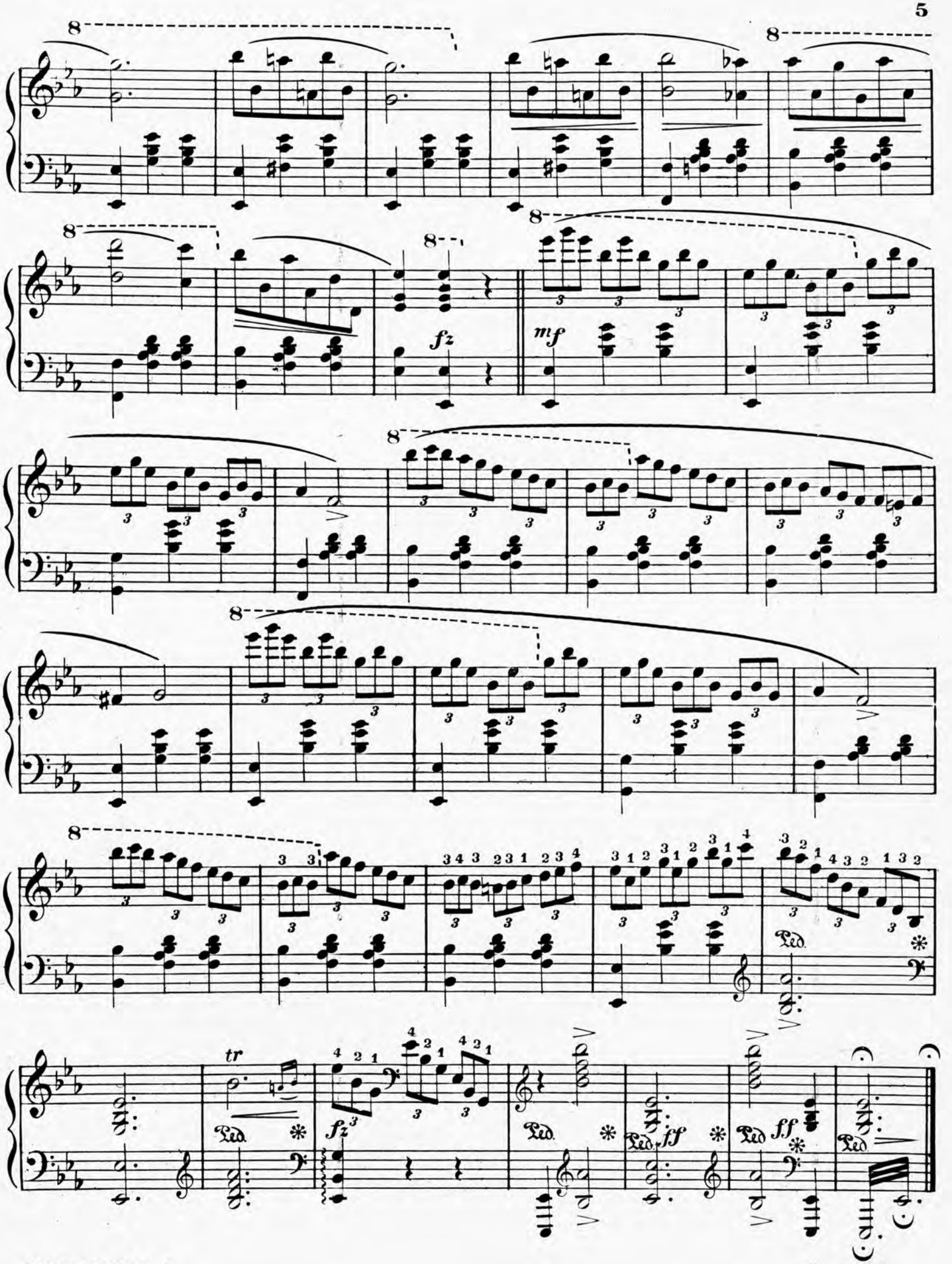
8
fz
mf
tr
fz
ff
ff
Ped.

SWEETHEART OF MY DREAMS

Words by ARTHUR J. LAMB

Music by CHARLES H. MASKELL

Valse Mod^to

CHORUS

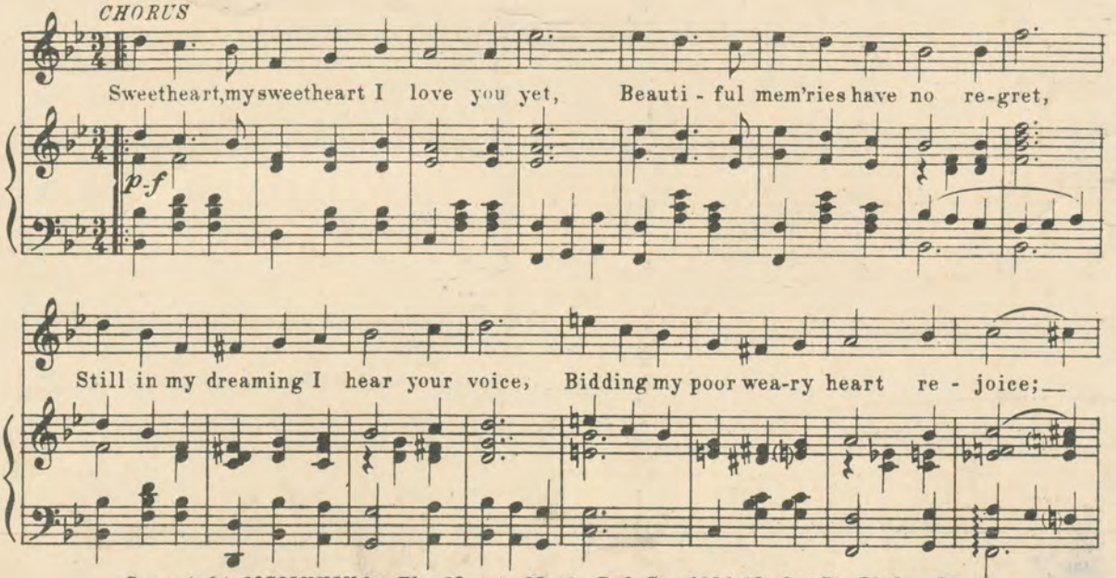

Copyright MCMXXIV by The Morris Music Pub.Co., 1020 Market St., Phila., Pa.
The Publishers reserve the right to the use of this Music or Melody for any Mechanical Instruments
International Copyright Secured All Rights Reserved *Albert & Sons, Australian Agents, Sidney*

SWEET BLUE BIRD

(TAKE MY LOVE A MESSAGE)

Adapted from the Famous Blue Bird Waltz

Words by ARTHUR LAMB

Music by ABE OLEMAN

Valse Mod^to

CHORUS

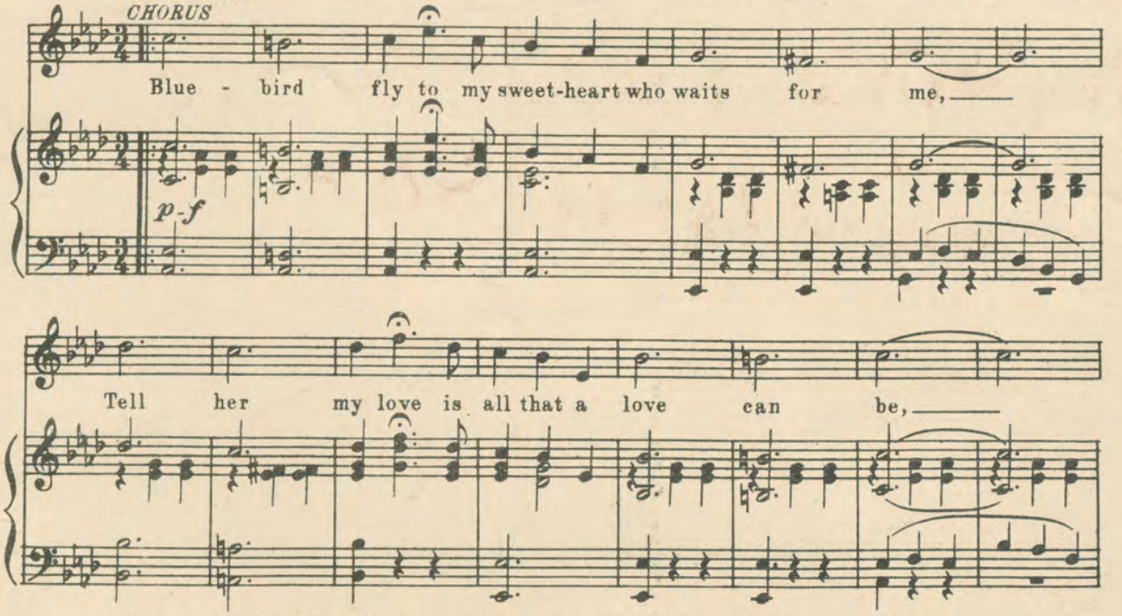

Copyright MCMXXV by The Morris Music Pub.Co., 1020 Market St., Phila., Pa.
The Publishers reserve the right to the use of this Music or Melody for any Mechanical Instruments
International Copyright Secured All Rights Reserved