

1917

## The Little Brown Owl

Ada Leonora Harris

Follow this and additional works at: <https://scholarsjunction.msstate.edu/cht-sheet-music>

---

### Preferred Citation

[Physical ID#]: [Title], Charles H. Templeton, Sr. sheet music collection. Special Collections, Mississippi State University Libraries.

This Sheet Music is brought to you for free and open access by the Charles H. Templeton, Sr. Music Collection at Scholars Junction. It has been accepted for inclusion in Sheet Music Collection by an authorized administrator of Scholars Junction. For more information, please contact [scholcomm@msstate.libanswers.com](mailto:scholcomm@msstate.libanswers.com).

Nº 1 IN C

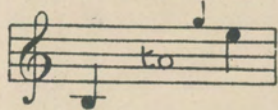

Nº 2 IN D

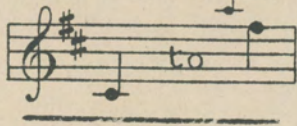

Nº 3 IN E<sup>b</sup>

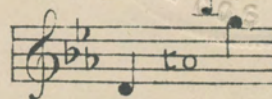

# THE LITTLE BROWN OWL

## Song

THE WORDS BY

ADA LEONORA HARRIS

The Music by

WILFRID SANDERSON.

PRICE 60 CENTS (NET)

*Boosey*

**BOOSEY & CO.**

NEW YORK - TORONTO - LONDON, (ENG.)  
9 EAST 17<sup>TH</sup> ST. RYRIE BLDG., YONGE ST. 295 REGENT ST., W.

THIS SONG MAY BE SUNG IN PUBLIC WITHOUT FEE OR LICENSE  
THE PUBLIC PERFORMANCE OF ANY PARODIED VERSION, HOWEVER, IS STRICTLY PROHIBITED

COPYRIGHT MCMXVII BY BOOSEY & CO.

# THE LITTLE BROWN OWL.

1  
A little brown owl once lived in a tree,  
Afar in the forest that grew.  
A bachelor fowl and lonely was he,  
For neighbours were scattered and few.  
And, so, he determined to change his estate—  
Said he, "I'll look out for a suitable mate;  
For as long as you're single 'tis never too late  
To woo-oo! To woo-oo! To woo-oo!"

2  
He hooted in vain, till his voice nearly broke,  
The whole of a summer night through,  
"I'm wanting a mate in my snug, hollow oak!"  
And the brown owl felt awfully blue.  
"A bachelor bird I must still be, I fear;  
For nobody loves me, 'tis woefully clear!"  
Just then came a voice, as the dawning drew near—  
"I do-oo! I do-oo! I do-oo!"

3  
Now the little brown owl has a neat little mate  
Of the same sober, sensible hue,  
A happier fowl, with pleasure I state,  
Is not to be found—for 'tis true,  
Although you may fancy a bachelor den  
A snug enough dwelling, nine times out of ten  
You'll find it a thousand times comfier when  
You're two-oo! You're two-oo You're two-oo!

Words by  
ADA LEONORA HARRIS.

Music by  
WILFRID SANDERSON.

**Allegretto**

VOICE. *mf*

PIANO. *mf* *cresc.* *dim.* **A**

lit-tle brown owl once lived in a tree, A - far in the for-est that grew. **A**

*p leggiero*

*rit.*  
bach-e-lor fowl and lone-ly was he, For neighbours were scattered and few. And

so, he de-ter-mined to change his es-tate- Said he I'll look out for a

The second system continues the vocal line and piano accompaniment. The lyrics are: "so, he de-ter-mined to change his es-tate- Said he I'll look out for a". The piano accompaniment includes some grace notes and rests.

*poco rit.* *cresc. f* *rall.* *p*  
suit-a-ble mate; For as long as you're sin-gle 'tis nev-er too late To woo-oo! To

The third system features a vocal line and piano accompaniment. The lyrics are: "suit-a-ble mate; For as long as you're sin-gle 'tis nev-er too late To woo-oo! To". The tempo is marked *poco rit.* (poco ritardando), followed by *cresc. f* (crescendo, fortissimo) and *rall.* (rallentando). The piano accompaniment includes *poco rit.*, *f rall.*, and *p* markings.

*a tempo*  
woo-oo! To woo-oo!

The fourth system features a vocal line and piano accompaniment. The lyrics are: "woo-oo! To woo-oo!". The tempo is marked *a tempo*. The piano accompaniment includes *mf* (mezzo-forte), *cresc.* (crescendo), and *dim.* (diminuendo) markings.

*mf*

He hoot-ed in vain, till his voice near-ly broke, The whole of a summer night

*mp*

through, "I'm want-ing a mate for my snug hol-low oak!" And the

*mp*

*mp*

*molto rit.* brown owl felt aw-ful-ly blue "A bach-e-lor fowl I must

*mf a tempo*

*molto rit.*

still be, I fear; For no-bod-y loves me, 'tis woe-ful-ly clear!" Just

*rall.*

*rall.*

*rit.* *p*

then came a voice as the dawning drew near— I do-oo! I do-oo! I

*a tempo*

do - oo!

*mf* *cresc.*

*mf* *Slower* *ten.*

Now the brown lit - tle owl has a neat lit - tle mate Of the

*dim.* *mf* *ten.*

same so - ber, sen - si - ble hue, A hap - pi - er fowl, with

pleas - ure I state, Is not to be found - for 'tis true, Al -

- though you may fan - cy a bach - e - lor den A snug e - nough dwell - ing, nine

times out of ten You'll find it a thou - sand times com - fi - er when You're

two - oo! You're two - oo! You're two - oo! \_\_\_\_\_

# OTHER RECENT SUCCESSFUL SONGS BY WILFRID SANDERSON

No. 1 in D      No. 2 in Eb

Words by  
ADA LEONORA HARRIS.

*Allegretto grazioso.  
mf ten. Più lento. marcato.*

## DON'T HURRY!

No. 3 in F

Music by  
WILFRID SANDERSON.

Copyright MCMXVI by Boosey & Co.

No. 1 in Db

Words by ED TESCHEMACHER.

*Andante Quieto.*

## BIRD LULLABY.

No. 2 in Eb

Music by WILFRID SANDERSON.

Copyright 1914 by Boosey & Co.

No. 1 in E  
No. 2 in F

Words by FRED. G. BOWLES.

*Allegretto.  
mf Gaily.*

## THE VALLEY OF LAUGHTER

No. 3 in G

Music by WILFRID SANDERSON.

Copyright MCMX by Boosey & Co.

# BOOSEY & Co.

NEW YORK  
9 EAST 17th ST.

TORONTO  
RYRIE BLDG., YONGE ST.

LONDON, (ENG.)  
295 REGENT ST., W.