Mississippi State University
Scholars Junction

Sheet Music Collection | Charles H. Templeton, Sr. Music Collection

1900

Up Broadway

J. Hoyt Toler

Follow this and additional works at: https://scholarsjunction.msstate.edu/cht-sheet-music

Preferred Citation

[Physical ID#]: [Title], Charles H. Templeton, Sr. sheet music collection. Special Collections, Mississippi State University Libraries.

This Sheet Music is brought to you for free and open access by the Charles H. Templeton, Sr. Music Collection at Scholars Junction. It has been accepted for inclusion in Sheet Music Collection by an authorized administrator of Scholars Junction. For more information, please contact scholcomm@msstate.libanswers.com.

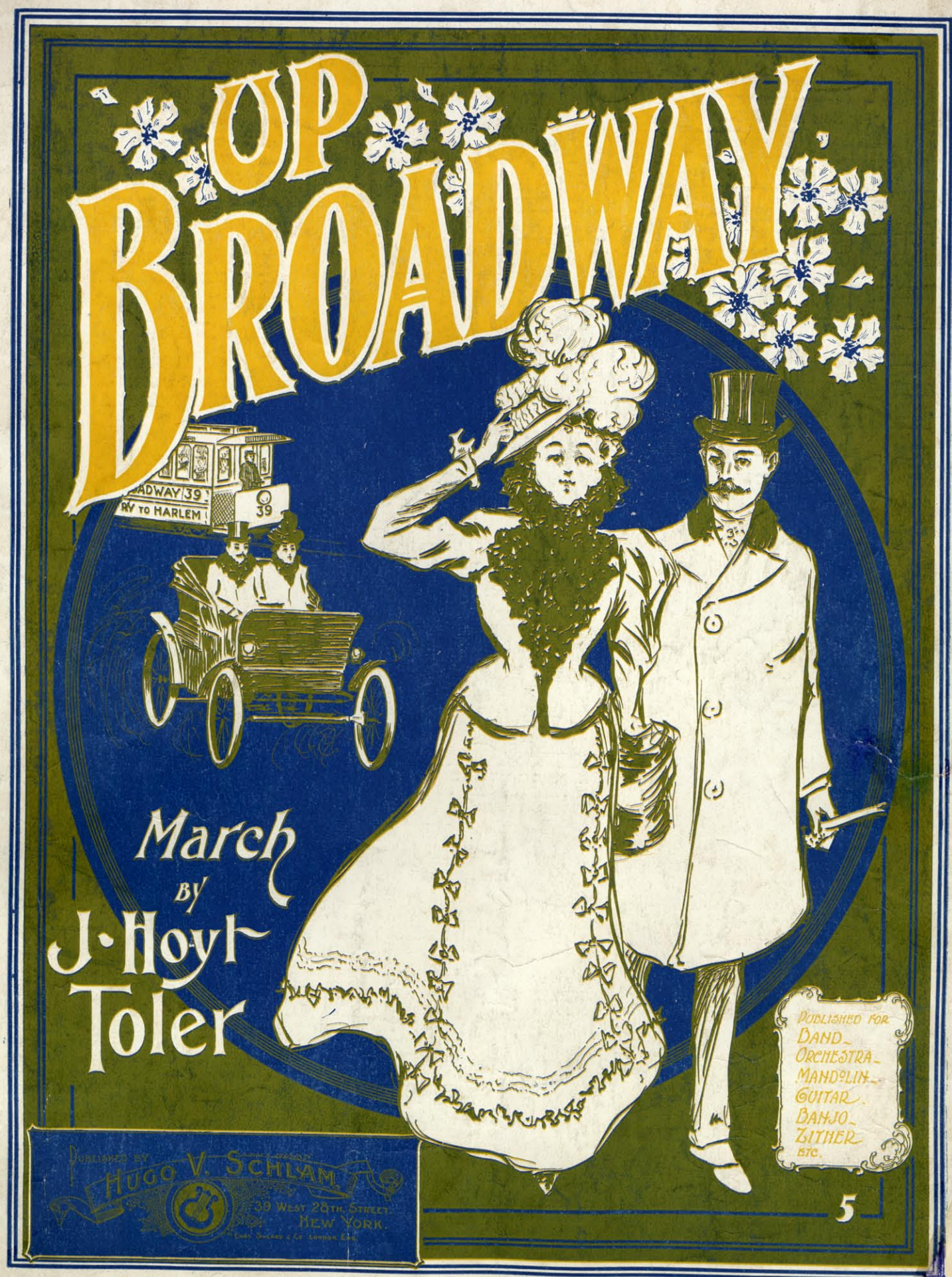
UP BROADWAY
March

J. Hoyt Toler

Published for BAND, ORCHESTRA, MANDOLIN, GUITAR, BANJO, ZITHER, Etc.

Try These over on Your Piano.

RESPECTFULLY DEDICATED TO MISS ROSE MELVILLE

"Sis Hopkins" Dance.

By GEORGE A. NICHOLS.

Moderato.

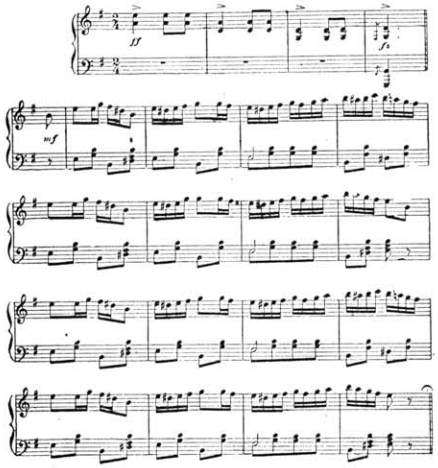

Copyright, 1899, by Hugo V. Schlam.
English Copyright secured.

TROLLEY PARTY MARCH.

WITH VOCAL TRIO.

By M. B. GARRETT

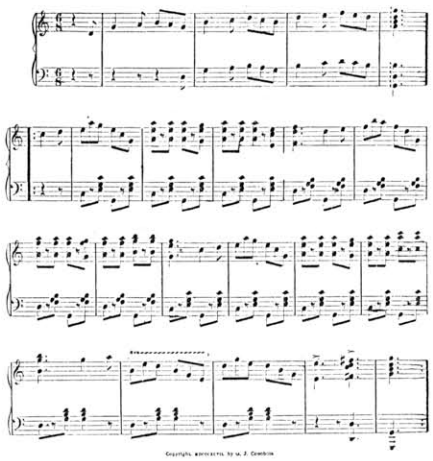

Copyright, 1900, by M. B. Gordon
Copyright by HUGO V. SCHLAM
English Copyright secured

IF THAT AINT WINNING A HOME. WELL, I DON'T KNOW.

Adapted from Melody by HARRY S. MILLER.

Written and Composed by CLIFFORD and HUTH

Chorus.

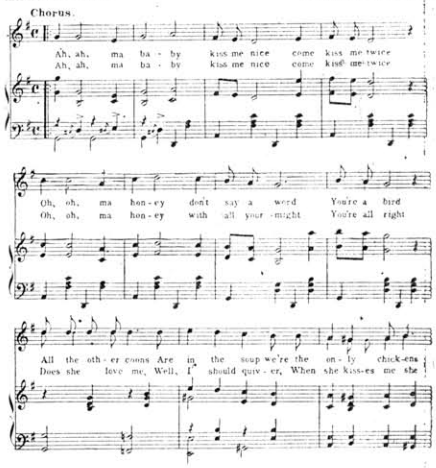

Copyright 1897 by Bruder & Schlam.
English Copyright secured.
By permission of Henry J. Wehman owner of Copyright.

Slighly On the Mash.

THE MILITARY SCHOTTISCHE.

By A. G. SEND

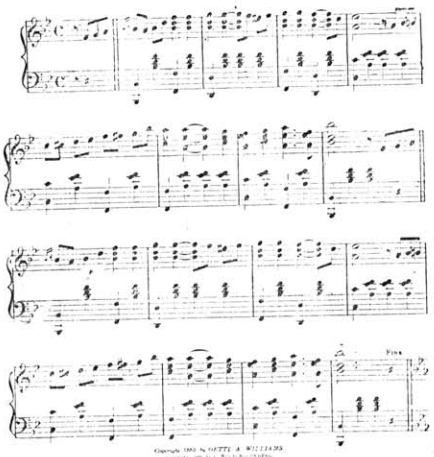

Copyright 1900 by OTTO A. WILLIAMS
Copyright by HUGO V. SCHLAM
English Copyright secured

MY HEART LOVES YOU, TOO.

Words and Music by ROMA

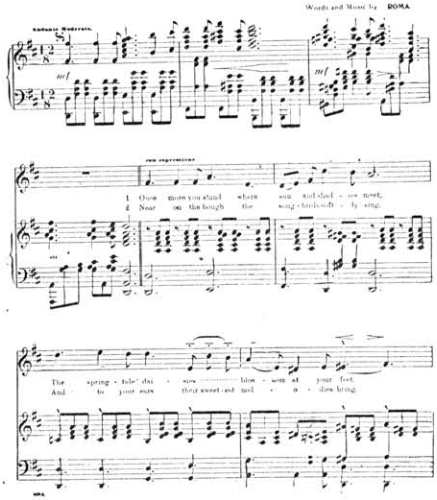

Copyright, 1899, by Bruder & Schlam.
English Copyright secured.
Copyright by HUGO V. SCHLAM
English Copyright secured

POMPADOUR

SCHOTTISCHE. Composed by C. P. BERK

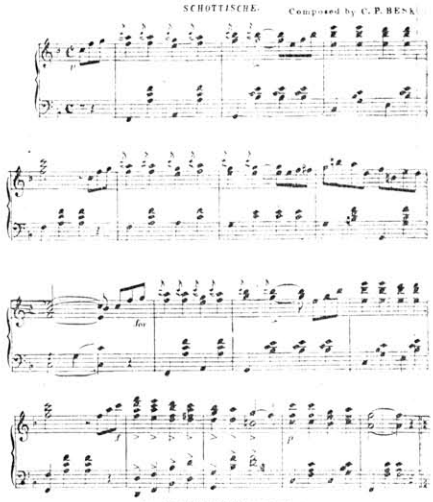

Copyright MDCCCVIIIVI by C. P. Berk
Copyright by HUGO V. SCHLAM
English Copyright secured

La Fiesta March.

By ALFRED RONCOVIERI.

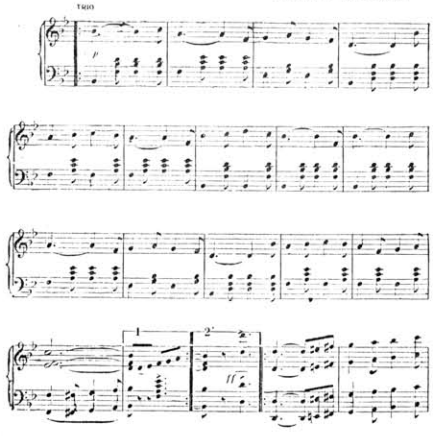

Copyright by HUGO V. SCHLAM.
English Copyright secured

SYNCOPATED SANDY.

Written and Composed by RED WAYBURN and STANLEY WHITING

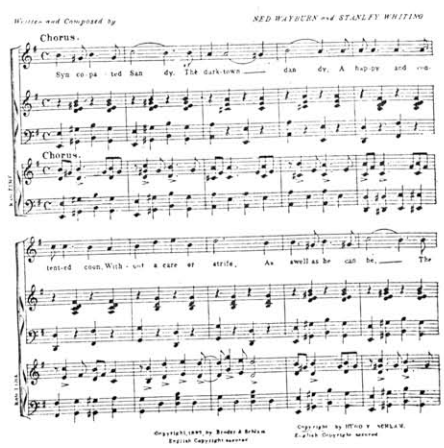

Copyright, 1897, by Bruder & Schlam.
English Copyright secured.
Copyright by HUGO V. SCHLAM.
English Copyright secured.

SAVANNAH LOU.

Words by FRED RAYMOND. Music by HARRY S. MARION.

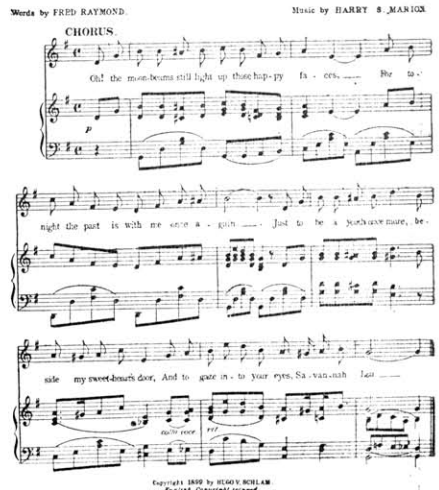

Copyright 1899 by HUGO V. SCHLAM
English Copyright secured

FOR SALE AT ALL MUSIC STORES.

UP BROADWAY.

MARCH.

By J. Hoyt Toler.

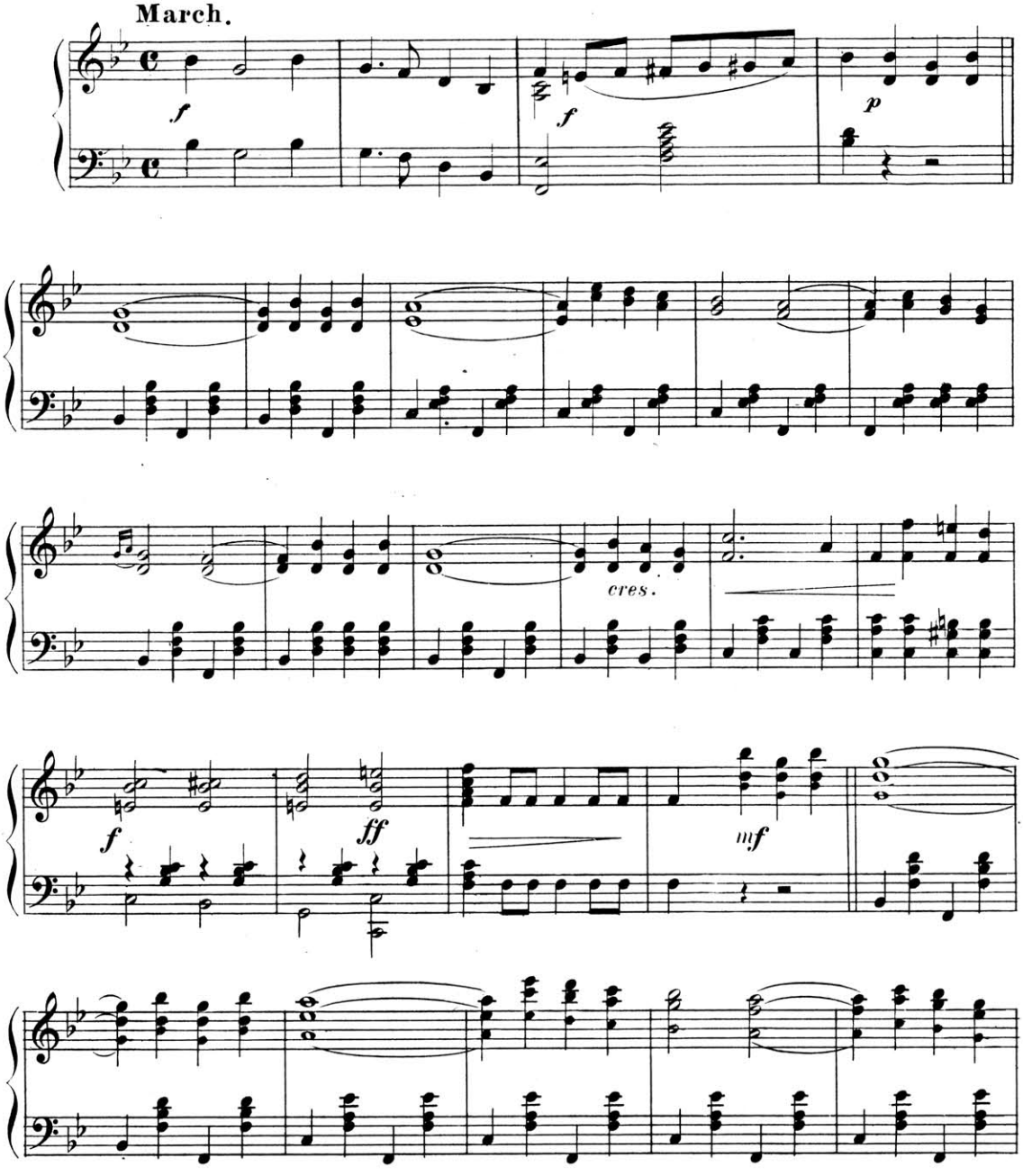

652 - 4

Copyright MDCCCC by Hugo V. Schlam.
English Copyright secured.

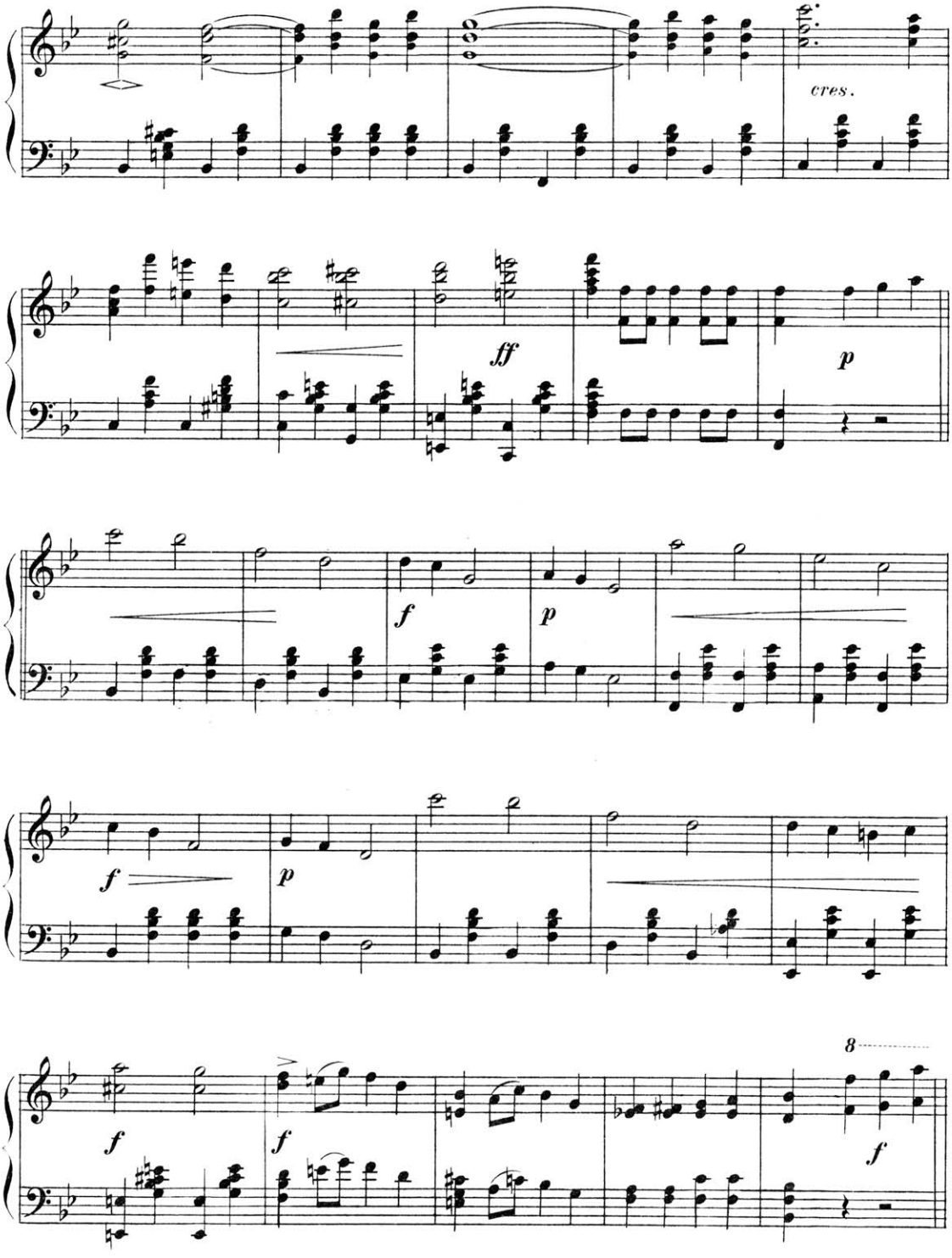
cres.
ff
p
f
p
f
p
f
f
f
8
f

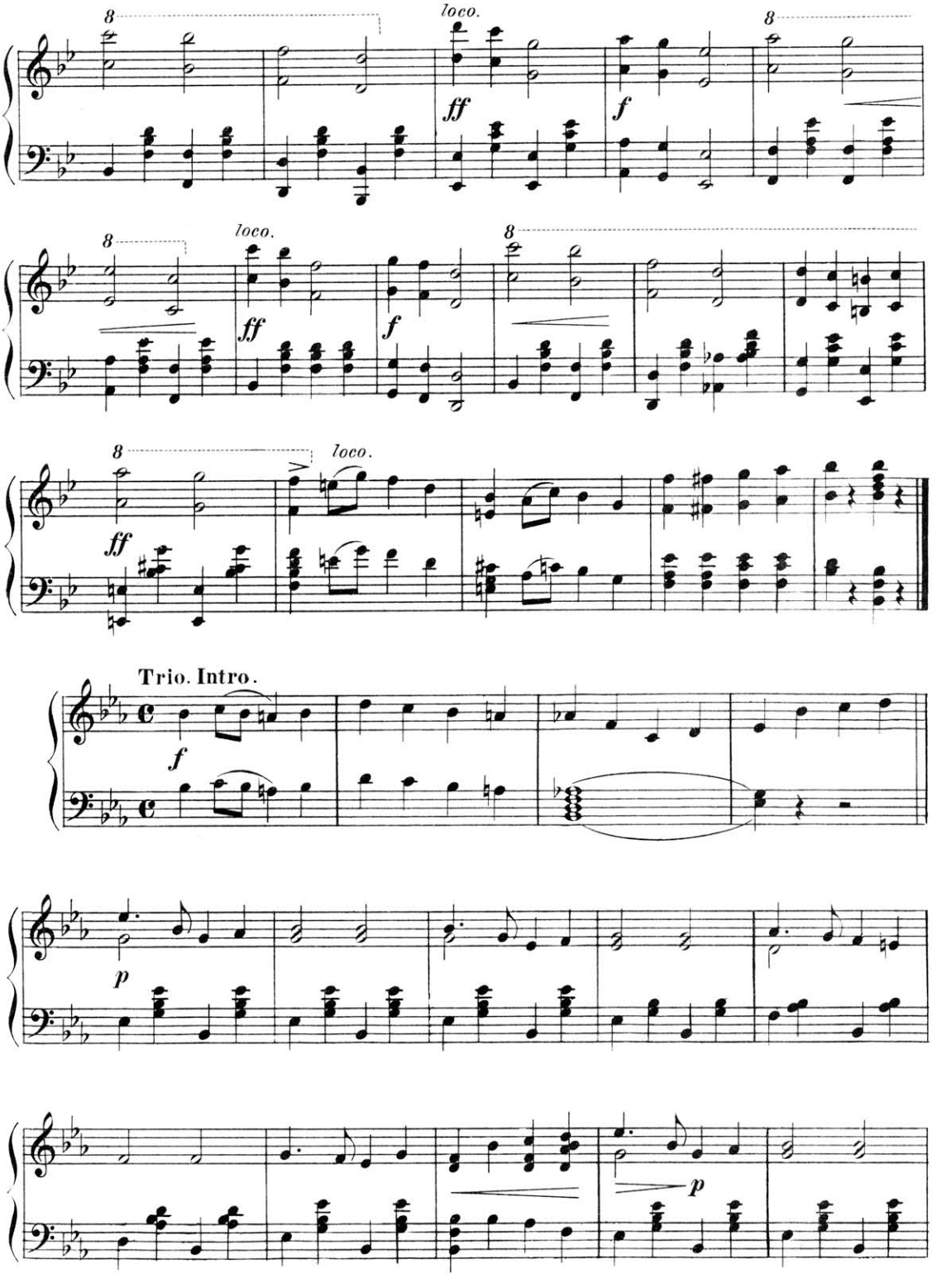
8
loco.
ff
f
8
8
loco.
ff
f
8
8
loco.
ff
Trio. Intro.
f
p
p

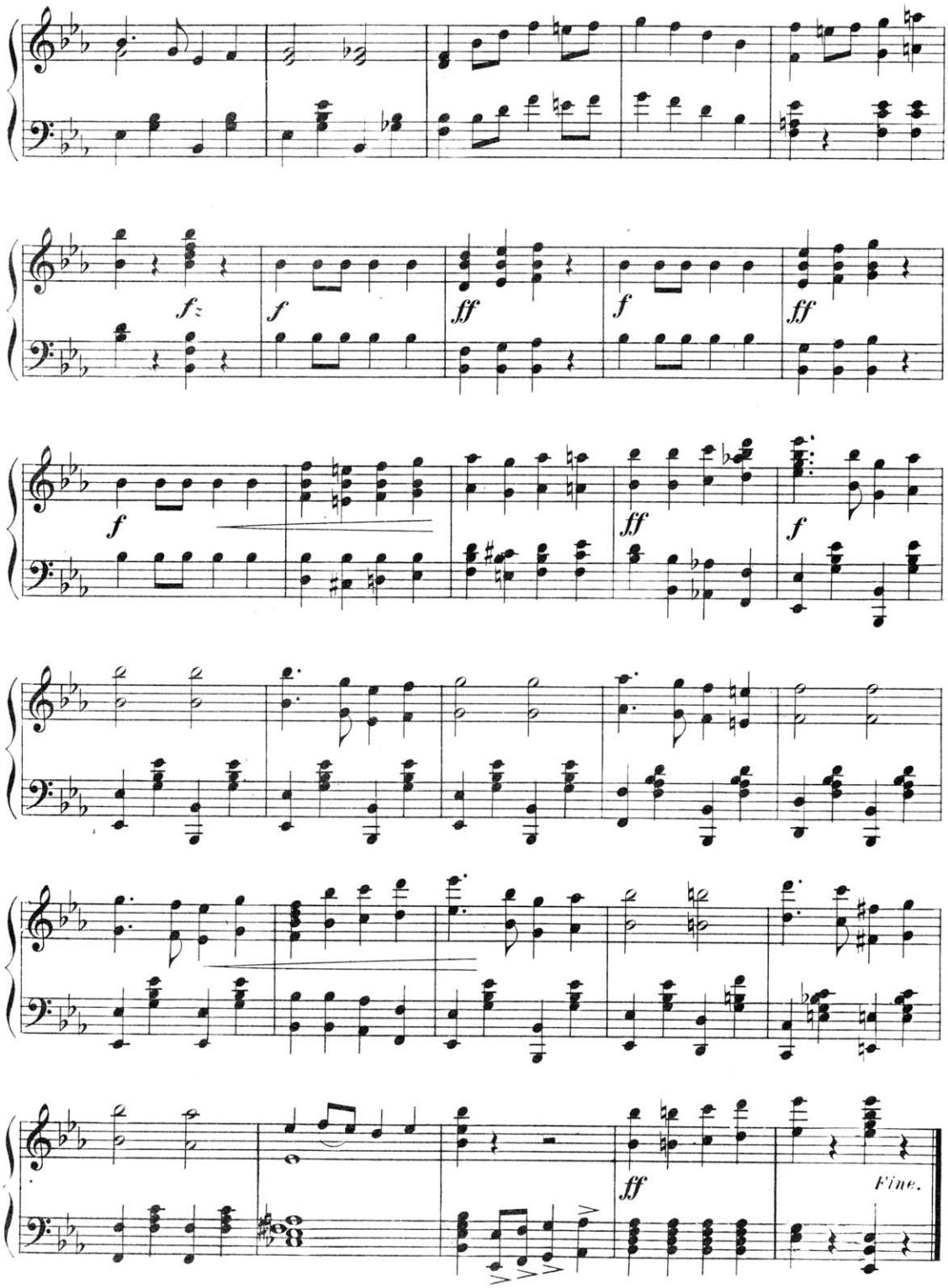
fz
f
ff
f
ff
f
ff
f
ff
f
ff
Fine.

TWO GREAT COON SONGS. - - - - - TRY THEM OVER.

I Wonder Why Bill Bailey Don't Come Home.

Words by FRANK FOGERTY. *Music by WOODWARD and JEROME.*

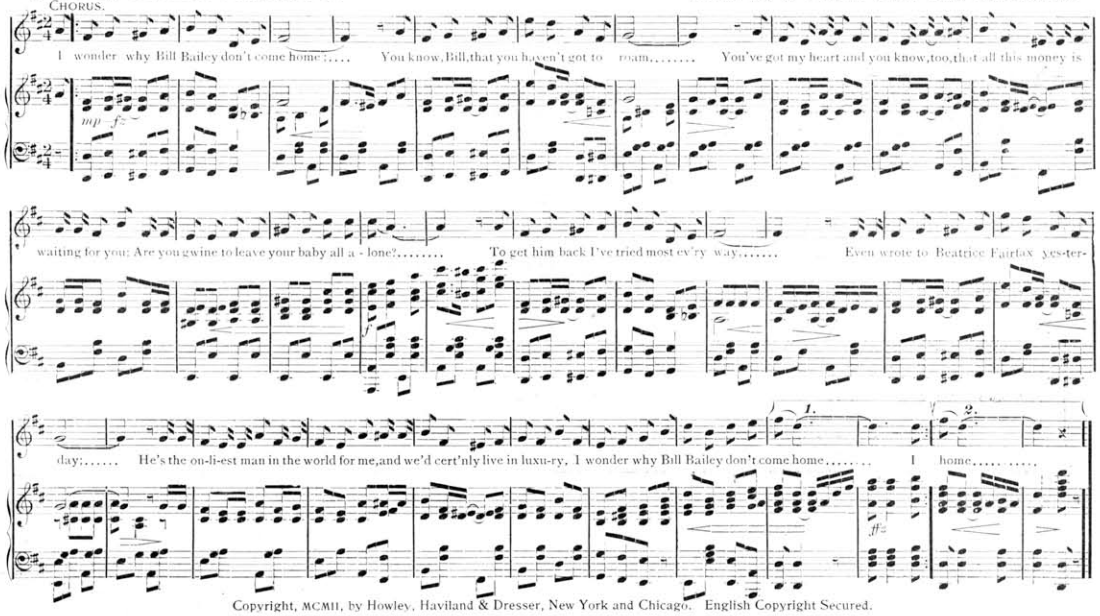

Copyright, MCMII, by Howley, Haviland & Dresser, New York and Chicago. English Copyright Secured.

SINCE BILL BAILEY CAME BACK HOME.

Words by BILLY JOHNSON. *Music by SEYMOUR FURTH.*

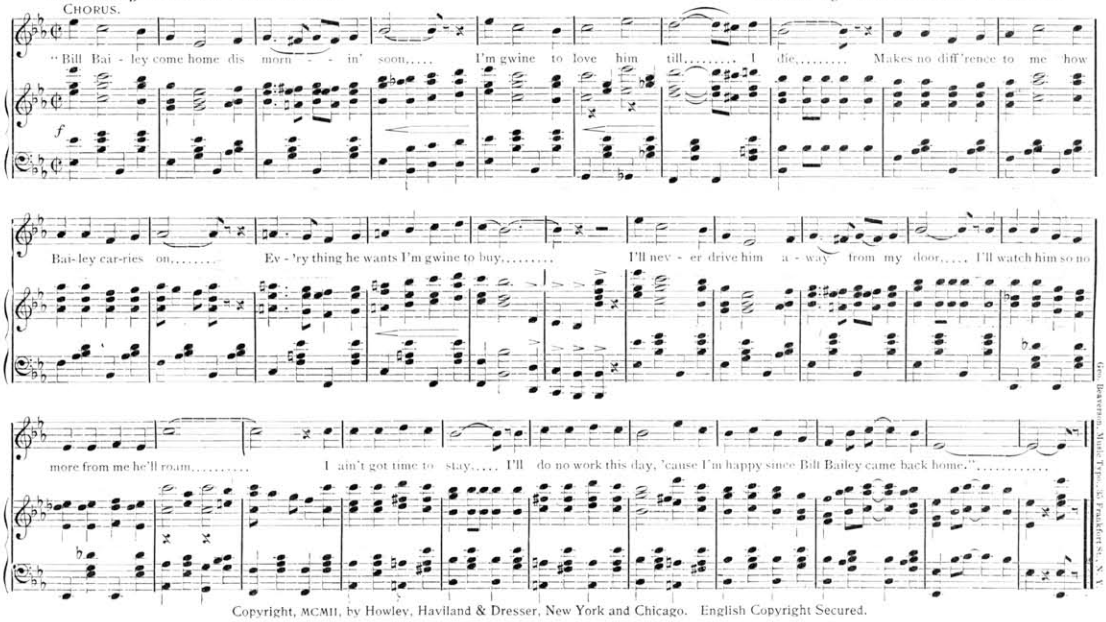

Copyright, MCMII, by Howley, Haviland & Dresser, New York and Chicago. English Copyright Secured.

FOR SALE AT ALL MUSIC STORES.

TWO SUPERB SONGS FOR THE HOME. TRY THEM ON THE PIANO.

She's Sleeping By The Silv'ry Rio Grande.

Words by THOS. J. HUGHES. Music by CHAS. KOHLMAN.

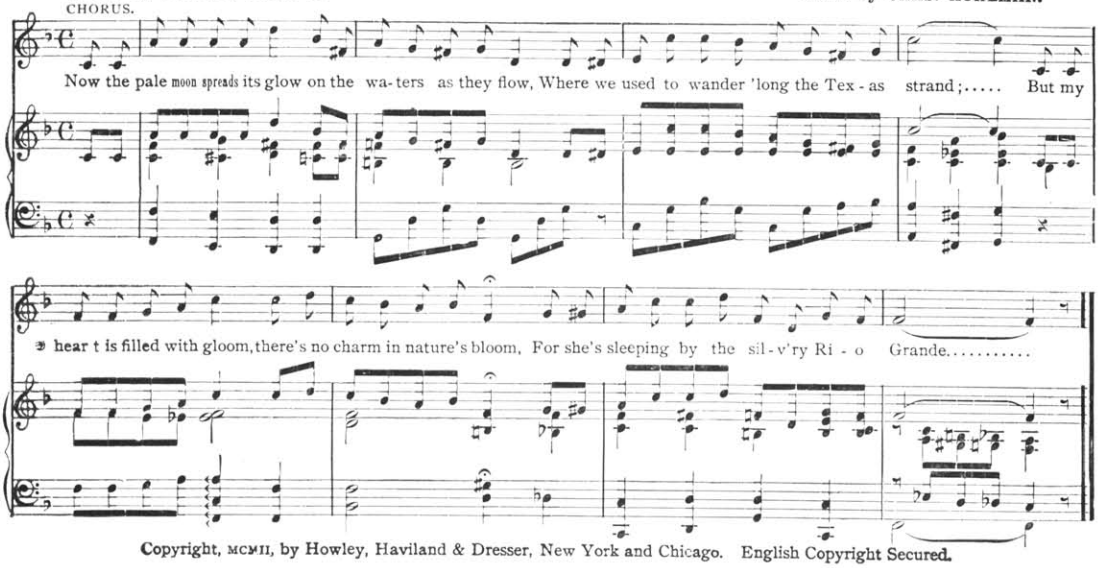

Copyright, MCMII, by Howley, Haviland & Dresser, New York and Chicago. English Copyright Secured.

You Give Me Your Love And I'll Give You Mine.

Words by L. A. DAVIS. Music by M. J. FITZPATRICK.

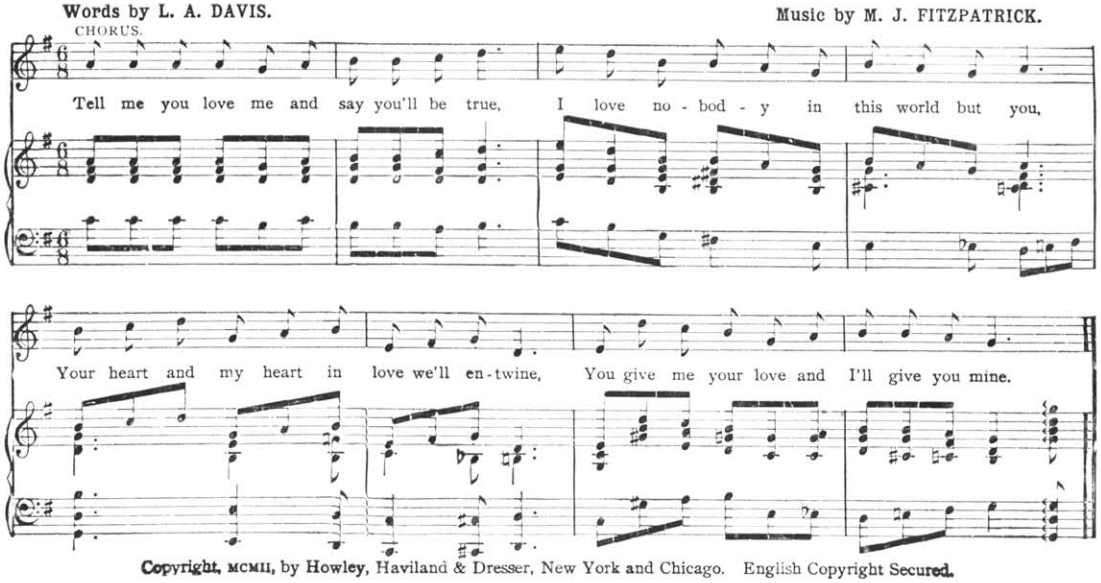

Copyright, MCMII, by Howley, Haviland & Dresser, New York and Chicago. English Copyright Secured.

FOR SALE WHEREVER MUSIC IS SOLD