

1905

Side By Side

Reginald Somerville

Follow this and additional works at: <https://scholarsjunction.msstate.edu/cht-sheet-music>

Preferred Citation

[Physical ID#]: [Title], Charles H. Templeton, Sr. sheet music collection. Special Collections, Mississippi State University Libraries.

This Sheet Music is brought to you for free and open access by the Charles H. Templeton, Sr. Music Collection at Scholars Junction. It has been accepted for inclusion in Sheet Music Collection by an authorized administrator of Scholars Junction. For more information, please contact scholcomm@msstate.libanswers.com.

No. 1 in G

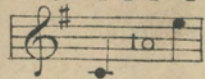

Fred W. Glover
Genos

No. 2 in B \flat

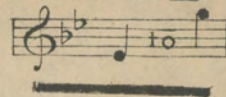

Side by Side

song

words by

R.H. Elkin

music by

Reginald Somerville.

price 60 c.

copyright mcmv
by Elkin & Co. Ltd.
may be sung in public
without fee or license.

New York :

Boosey & Co...

9, East Seventeenth Street.

London : Elkin & Co. Ltd.

*With the Publishers
Compliments*

Reginald Somerville

SIDE BY SIDE.

Song.

Words by
R. H. ELKIN.

Music by
REGINALD SOMERVILLE.

Allegretto molto moderato.

VOICE. PIANO.

How sweet a tale doth Spring un - fold, The

sun in splen - dour mounts on high; The blue - bell deep and

mf *p* *rit. molto* *p a tempo*

prim - rose gold Re - flect the glo - ry of the sky. The

fu - ture is a gold - en dream; Where nought but rap - ture

can be - tide, Yet ev - en Spring will

The third system has the vocal line starting with 'can be - tide, Yet ev - en Spring will'. The piano accompaniment includes a 'poco rit.' (poco ritardando) marking in both the vocal and piano parts.

sweet - er seem, When lass and lad are side by side.

p a tempo espressivo

Side by side, side by side, Joy is dou - bled,

p a tempo

halv'd is care, Ah! be it sad or

mf

be it fair, — Life is sweet - er side by

p *mf*

side.

p *mf*

p But clouds must ga - ther

p *rit. molto* *p a tempo*

leaves must fall, Old age must fol - low

p hap - py youth, The gild - ed day-dream once must pall, And

p

fade be - fore the som - bre truth. The

p

hill grows steep, and rough the road, The sun his face will

p

of - ten hide, Yet light - er far is

mf *poco rit.*

poco rit.

sor - row's load When lov - ing hearts are side by side.

p *a tempo* *rit molto*

p *a tempo* *rit molto*

Side by side, side by side, Joy is dou - bled,

p a tempo espressivo

p a tempo

halvd is care, *mf* Ah! be it sad or be it fair,

Life is sweet - er side by

side; *mf* Be it sad or be it fair. *f rit.*

Life is sweet - er side by side.

ELKIN & Co's Songs by Popular Composers.

UNTIL TO-MORROW.

Words and Music by ROBERT EDEN.

Moderato.

Come, let us sing a song of glad-ness, Let us call the whole year May; Come, let us ban-ish time and sad-ness, Let us live but for to day!

Copyright MCMIII by Elkin & Co Ltd.

In two keys C (B to F) and Eb.

SORROW.

Music by CYRIL SCOTT.

Words by ERNEST DOWSON.

Very slowly with simple pathos.

Ex-ceed-ing sor-row Con-sum-eth my sad heart! — Be-cause to-mor-row We must de-part;

Copyright MCMIV by Elkin & Co Ltd.

In two keys Eb (Bb to Eb) and F.

MORNING DREAMS.

Music by L. DENZA.

Words by F. E. WEATHERLY.

Under the white cliffs gleam-ing, Down by the roll-ing sea, Watch-ing the ships and dream-ing, That's where I long to be

Copyright MCMV by Elkin & Co

In two key Eb (Bb to Eb) and F.

THE MESSAGE OF HOPE.

Music by G. AITKEN.

Words by E. TESCHEMACHER.

Slowly and very marked.

Lift up your eyes though griefs and sorrows meet thee, Lift up your hearts though darken'd be the way, Earth's night shall pass — and

Copyright MCMIII by Elkin & Co Ltd.

In three keys D (B to D) F and G. With Organ or Harmonium ad lib.

REMEMBRANCE.

Music by ETHEL BARNS.

Words by NELLIE FIELDING.

All lovely things remind me love of you: The primrose grow-ing by the qui-et rill. The gold-en gorse up-on the dis-tant hill.

Copyright MCMIII by Elkin & Co Ltd.

In two keys F (C to E) and Ab.

WHEN I GAZE ON A ROSE.

Music by H. TROTÈRE.

Words by E. TESCHEMACHER.

Andante moderato.

When I gaze on a rose, I see a lit-tle face, Dim-pled chin, laugh-ing eyes, So full of win-some grace. When my

Copyright MCMIII by Elkin & Co Ltd.

In three keys Eb, F (C to F) and Ab.

DRIVING A BARGAIN.

Music by J. M. CAPEL.

Words by GUNBY HADATH.

Con molto animato

Come, who'll drive a bar-gain I've a heart to sell, — Pri-thee an' ye'd have it will ye treat it well? Bid the cri-er cry it.

Copyright MCMIV by Elkin & Co Ltd.

In two keys C (C to E) and Eb.

SHONE THE SUN YESTERDAY?

Music by REGINALD SOMERVILLE.

Words by R. H. ELKIN.

Shone the sun yes-ter-day Were the skies blue? Sang a thrush on the spray hea-ry with dew? Was all a-round me fair?

Copyright MCMIII by Elkin & Co Ltd.

In two keys Eb (D to F) and F.

Price 2/- net each.

New York. BOOSEY & Co, 9 East Seventeenth Street.