

1916

Slumberland Waltzes

Clair Van Lynden

Follow this and additional works at: <https://scholarsjunction.msstate.edu/cht-sheet-music>

Preferred Citation

[Physical ID#]: [Title], Charles H. Templeton, Sr. sheet music collection. Special Collections, Mississippi State University Libraries.

This Sheet Music is brought to you for free and open access by the Charles H. Templeton, Sr. Music Collection at Scholars Junction. It has been accepted for inclusion in Sheet Music Collection by an authorized administrator of Scholars Junction. For more information, please contact scholcomm@msstate.libanswers.com.

Luella Cowen

SUMBERLAND

WALTZES

By
Clair Van Lynden
Composer of
In Holland Waltzes

BUCK AND LOWNY
PUBLISHERS OF MUSIC THAT SELLS

NEW YORK

SAN FRANCISCO

ST. LOUIS, U.S.A.

B & L
ART DEPT

Slumberland

WALTZ

CLAIR VAN LYNDEN

Composer of *In Holland Waltzes* etc.

Grandioso

Tempo di Valse

mp Calando

a tempo

Brillante

The fourth system includes first and second endings. The first ending leads back to an earlier part of the piece, and the second ending provides an alternative conclusion for the section.

mp Calando

The fifth system is marked **mp Calando**, indicating a change in tempo and dynamics. The music becomes more relaxed and features a prominent bass line with a steady rhythm.

a tempo

mf *cresc.* *f* *mf*

mf

cresc. *f* *mf*

IN HOLLAND

"A DUTCH WALTZ"

Respectfully dedicated by the composer to
Her Royal Majesty Queen Wilhelmina, of Holland.

In Holland.

A DUTCH WALTZ.

CLAIR VAN LYNDEN

1st. Strain

Andante.

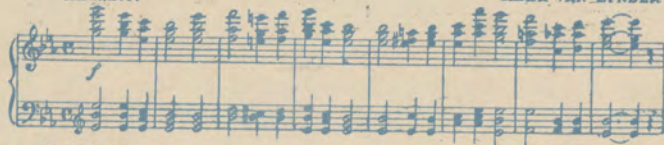

Waltz lento.

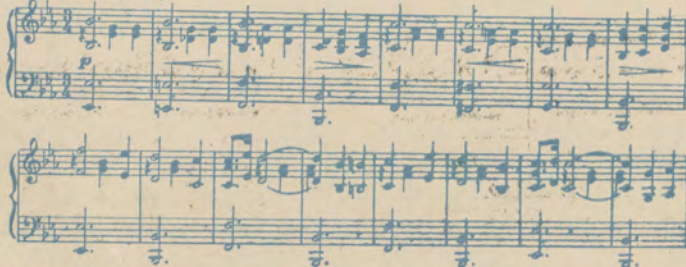

2nd. Strain

3rd. Strain

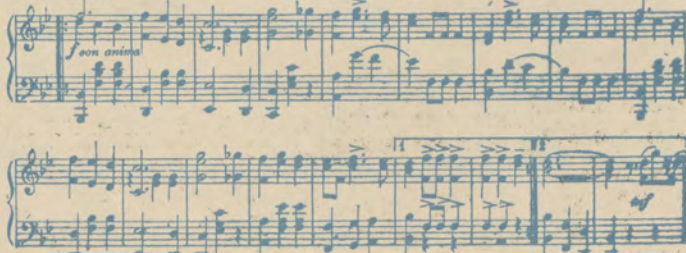

British copyright secured.

Copyright MONEY by Buck & Lowney, St. Louis, U. S. A.

FOR SALE EVERYWHERE
OR FROM PUBLISHERS
15¢

BUCK AND LOWNEY
HOLLAND BLDG.
ST. LOUIS, U.S.A.

"PUBLISHERS OF
MUSIC
THAT SELLS"