



*Homecoming
Program*

Jacksonville State College
Jacksonville, Alabama

Class Reunion
Alumni of 1916-1917
Football Teams of 1913-18

Friday and Saturday
October 7-8, 1960

Homecoming Program

Jacksonville State College

Jacksonville, Alabama



Class Reunion

Alumni of 1916-17

Football Teams of 1913-18



Friday and Saturday

October 7-8, 1960

Dedication



This program is affectionately dedicated

to

Annie Rowan Forney Daugette

(Mrs. Clarence William)

In appreciation for her unselfish and dedicated service to Jacksonville State College. As the wife of Dr. Clarence William Daugette who served as president of the college for over 40 years she has watched with pride the growth of the college from its beginning to this time. Mrs. Daugette won the distinction of being one of the most charming and gracious hostesses of the State. In her beautiful Colonial home, "The Magnolias", have entered many persons of note, college presidents, bishops, governors, senators, heroes and statesmen of the day. Equally welcome at all times have been students and faculty of the Jacksonville State College.

Being born in an atmosphere of patriotic culture and love of country has made her an ardent worker in religious, patriotic and civic organizations from early womanhood. A countless number of students have been assisted in getting an education by loan scholarships established through her leadership at Jacksonville State College.

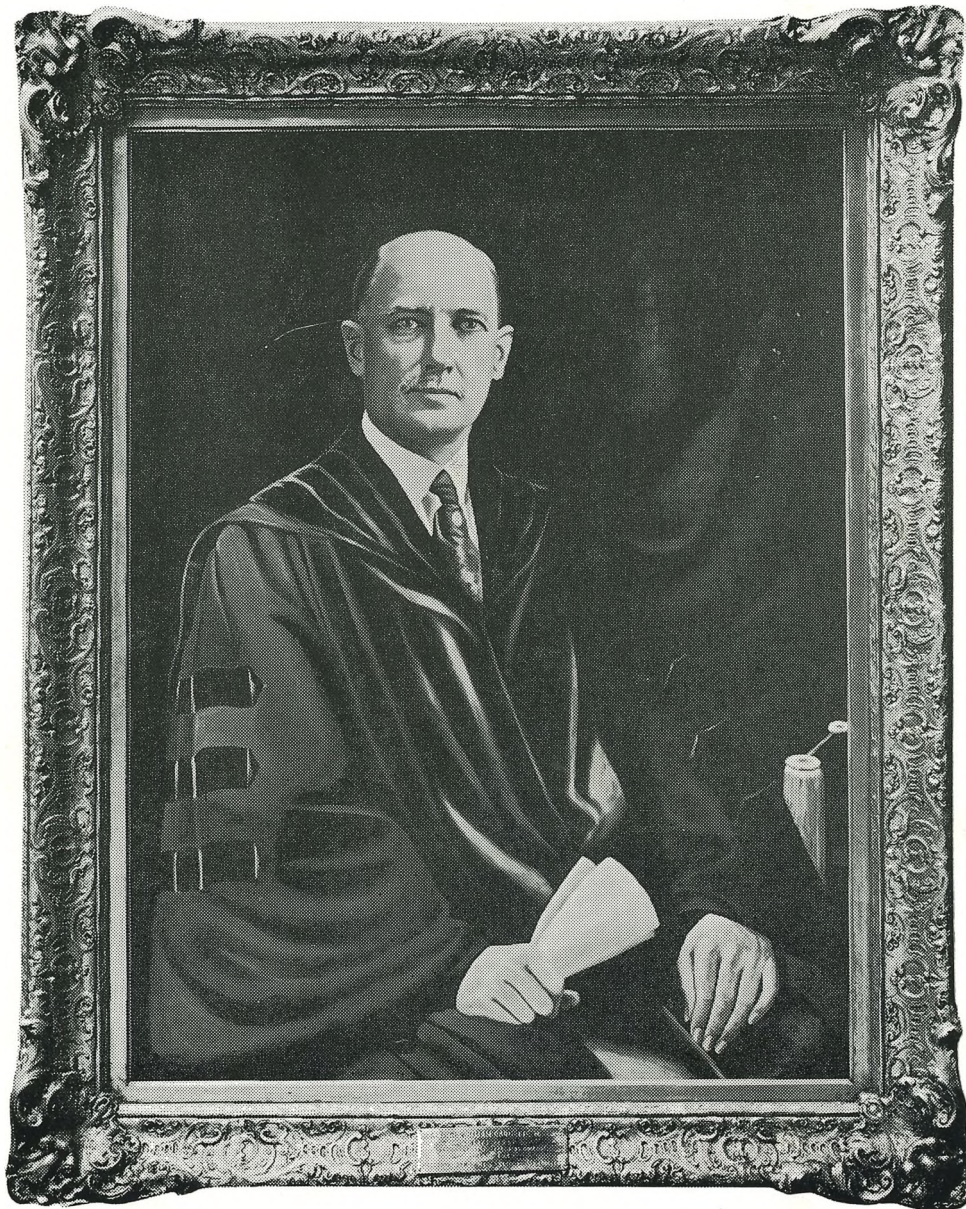

Clarence William Daugette

B.Sc., M.Sc., LL.D.

President, State Normal School, State Teachers College
1899 - 1942



Houston Cole, A.B., M.A., LL.D.

President State Teachers College, Jacksonville State College
From 1942



SENIOR CLASS — JACKS

CLASS OF 1916

State Normal School, Jacksonville, Alabama

Bean, W. M. (Deceased)

Brittain, Clyde
1534 Woodstock Ave.
Anniston, Ala.

Carpenter, Mary Irene
Mrs. J. Fred Gurley
511 East 6th St.
Anniston, Ala.

Clements, Johnnie R.
1220 Waverly St.
Birmingham, Ala.

Conerly, Mrs. Lillian (?)

Crow, R. Liston
305 East Mountain Ave.
Jacksonville, Ala.

Crow, Martha Dean
Mrs. Martha Dean Wright
301½ East Mountain Ave.
Jacksonville, Ala.

Douthit, Louise
Mrs. Felix Treadway
517 North Pelham Road
Jacksonville, Ala.

Dyer, Fannie
Mrs. F. D. Miller
357 South Hamilton St.
Mobile, Ala.

Emonds, Faye
Ridgely Apts., 637
Birmingham, Ala.

Glass, Vada
Mrs. Vada Glass Wood
Sulligent, Ala.

Gurley, Jesse Fred (Deceased)

Hamilton, Emrys R.
804 Hickory Drive
Birmingham, Ala.

King, C. C.
Route 9, Box 646
Birmingham, Ala.

Johnson, A. C.
4749 56th Ave., North
St. Petersburg 14, Fla.

Lawson, G. G.
706 Oak Street
Hot Springs, Ark.

McCall, Pearl (?)

McCullough, Bryan
910-914 Frank Nelson Bldg.
Birmingham, Ala.

Milner, Ed, (Deceased)

Naugher, C. C. (Deceased)

Nixon, Elsie (Deceased)
Mrs. Tom Bryant
Memphis, Tenn.

Scarborough, R. P. (Deceased)

Stewart, Mary Bowling (Deceased)

Tatum, Mae Belle (?)

Walker, A. B. (?)

Weaver, Lois
Mrs. Dave Marler
313 6th Ave.
Oakland, La.

West, Clyde
Route 2
Centre, Ala.





JACKSONVILLE S. N. S. — 1917



CLASS OF 1917

State Normal School, Jacksonville, Alabama

- | | | |
|---|--|---|
| Armstrong, Josie (?) | Harris, Cecil Ernest
4840 Westwood Drive
Jackson, Miss. | Nolen, Edith
Mrs. Homer Weaver
119 Eighty Oaks
Jacksonville, Ala. |
| Carlton, Margaret
Mrs. S. C. Stutto
510 5th St.
Attalla, Ala. | Hobbs, Lynna Young
Mrs. O. B. Thompson
Box 795
Tallahassee, Fla. | Parish, Edith Ivola
Mrs. Cecil Evans
606 6th St.
Jacksonville, Ala. |
| Clements, R. L. 'Dick'
(Deceased) | Hood, S. Bascom (?) | Parish, Onie
Mrs. W. E. Hodo
Alexander City, Ala. |
| Conerly, Clifford G.
Selma, Ala. | Johnson, Lula Pearl
5412 5th Terrace, So.
Birmingham 12, Ala. | Porter, Margaret
Mrs. R. L. Bryson
501 Oak Street
Greenville, Ala. |
| Cox, Frances Kate
Mrs. O. E. Brummel
28 Diana Hills
Anniston, Ala. | Johnson, Melvin
Route 2, Box 303
Fyffe, Ala. | Prather, Laura
Mrs. Horace Collier
815 Corbin Ave.
Macon, Ga. |
| Crow, Margaret
Mrs. A. B. Vorhees
512 Kings Highway
Moorestown, N. J. | Jones, Bibb Ernest
531 So. Ridgewood Ave.
Daytona Beach, Fla. | Puckett, Bettye Hanah
Mrs. J. T. League
1207 South 11th St.
Gadsden, Ala. |
| Currier, Mattie
Mrs. W. H. Neville
312 Glenwood Drive
Birmingham, Ala. | Kennedy, Arthur James | Rayfield, James Meridy
(Deceased) |
| Daugette, Kathleen Forney
Mrs. W. C. Carson
188 17th St., N.E.
Atlanta, Ga. | Kersh, John Frazer (?) | Reagan, John M.
Hartford, Ala. |
| Davidson, Roy Grady
8144 2nd Ave., So.
Birmingham, Ala. | Livingston, B. P. 'Lil'
St. Dept. of Agriculture
Montgomery, Ala. | Richardson, Jesse (?) |
| Davis, James Raymond
546 Haralson St.
Gadsden, Ala. | Lunceford, Caro
Mrs. J. B. Crisler
2112 14th St.
Lubbock, Texas | Stout, Ava
Mrs. Vaiden Weaver
104 S.E. 5th Ave.
Boynton Beach, Fla. |
| Evans, Robert Perry 'Bob'
(Deceased) | Mattison, Emma Agee
Mrs. Robert Lott
309 South 85th St.
Birmingham, Ala. | Thompson, Osmond B.
Box 795
Tallahassee, Fla. |
| Evans, Henry Herbert 'Hub'
1430 Woodstock Ave.
Anniston, Ala. | McCullough, Noba
Mrs. Noba McCullough Dial
Delta, Ala. | Towns, Thomas M.
Trussville, Ala. |
| Gilbert, Bama Lee (?) | McGinnis, Eula Leona | Wilson, Samuel Lee
(Deceased) |
| | Morton, Sara Kate
1124 20th St., South
Birmingham, Ala. | |
| | Nixon, Ruth
Mrs. Arthur Lyle
814 Fruithurst Drive
Pittsburg, Pa. | |



SENIOR CLASS — JACKSONVILLE S. N. S. — 1917

CLASS OF 1916

State Normal School, Jacksonville, Alabama

Bean, W. M. (Deceased)

Brittain, Clyde
1534 Woodstock Ave.
Anniston, Ala.

Carpenter, Mary Irene
Mrs. J. Fred Gurley
511 East 6th St.
Anniston, Ala.

Clements, Johnnie R.
1220 Waverly St.
Birmingham, Ala.

Conerly, Mrs. Lillian (?)

Crow, R. Liston
305 East Mountain Ave.
Jacksonville, Ala.

Crow, Martha Dean
Mrs. Martha Dean Wright
301½ East Mountain Ave.
Jacksonville, Ala.

Douthit, Louise
Mrs. Felix Treadway
517 North Pelham Road
Jacksonville, Ala.

Dyer, Fannie
Mrs. F. D. Miller
357 South Hamilton St.
Mobile, Ala.

Emonds, Faye
Ridgely Apts., 637
Birmingham, Ala.

Glass, Vada
Mrs. Vada Glass Wood
Sulligent, Ala.

Gurley, Jesse Fred (Deceased)

Hamilton, Emrys R.
804 Hickory Drive
Birmingham, Ala.

King, C. C.
Route 9, Box 646
Birmingham, Ala.

Johnson, A. C.
4749 56th Ave., North
St. Petersburg 14, Fla.

Lawson, G. G.
706 Oak Street
Hot Springs, Ark.

McCall, Pearl (?)

McCullough, Bryan
910-914 Frank Nelson Bldg.
Birmingham, Ala.

Milner, Ed, (Deceased)

Naugher, C. C. (Deceased)

Nixon, Elsie (Deceased)
Mrs. Tom Bryant
Memphis, Tenn.

Scarborough, R. P. (Deceased)

Stewart, Mary Bowling (Deceased)

Tatum, Mae Belle (?)

Walker, A. B. (?)

Weaver, Lois
Mrs. Dave Marler
313 6th Ave.
Oakland, La.

West, Clyde
Route 2
Centre, Ala.

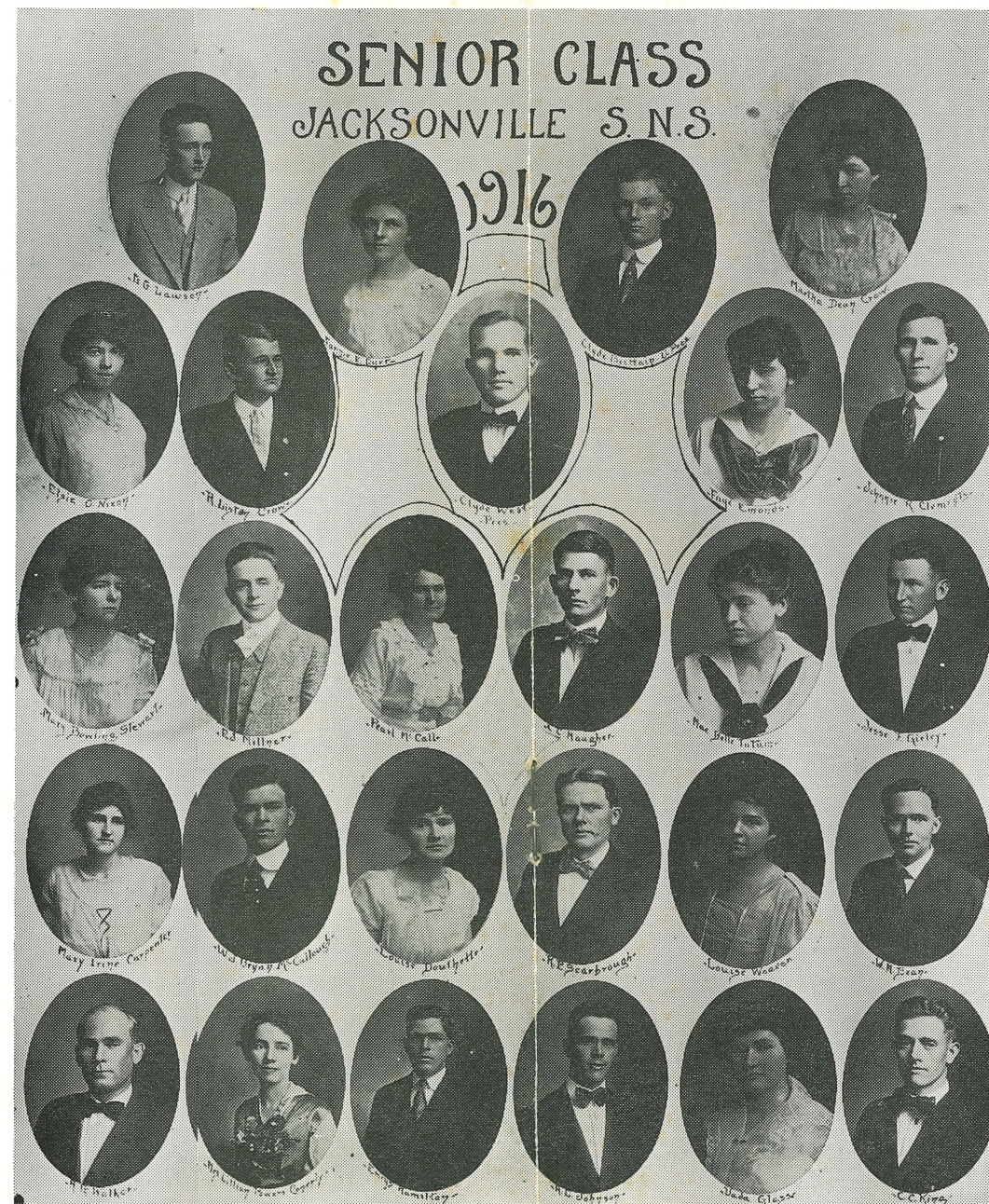

CLASS OF 1917

State Normal School, Jacksonville, Alabama

Armstrong, Josie (?)

Carlton, Margaret
Mrs. S. C. Stutto
510 5th St.
Attalla, Ala.

Clements, R. L. 'Dick'
(Deceased)

Conerly, Clifford G.
Selma, Ala.

Cox, Frances Kate
Mrs. O. E. Brummel
28 Diana Hills
Anniston, Ala.

Crow, Margaret
Mrs. A. B. Vorhees
512 Kings Highway
Moorestown, N. J.

Currier, Mattie
Mrs. W. H. Neville
312 Glenwood Drive
Birmingham, Ala.

Daugette, Kathleen Forney
Mrs. W. C. Carson
188 17th St., N.E.
Atlanta, Ga.

Davidson, Roy Grady
8144 2nd Ave., So.
Birmingham, Ala.

Davis, James Raymond
546 Haralson St.
Gadsden, Ala.

Evans, Robert Perry 'Bob'
(Deceased)

Evans, Henry Herbert 'Hub'
1430 Woodstock Ave.
Anniston, Ala.

Gilbert, Bama Lee (?)

Harris, Cecil Ernest
4840 Westwood Drive
Jackson, Miss.

Hobbs, Lynna Young
Mrs. O. B. Thompson
Box 795
Tallahassee, Fla.

Hood, S. Bascom (?)

Johnson, Lula Pearl
5412 5th Terrace, So.
Birmingham 12, Ala.

Johnson, Melvin
Route 2, Box 303
Fyffe, Ala.

Jones, Bibb Ernest
531 So. Ridgewood Ave.
Daytona Beach, Fla.

Kennedy, Arthur James

Kersh, John Frazer (?)

Livingston, B. P. 'Lil'
St. Dept. of Agriculture
Montgomery, Ala.

Lunceford, Caro
Mrs. J. B. Crisler
2112 14th St.
Lubbock, Texas

Mattison, Emma Agee
Mrs. Robert Lott
309 South 85th St.
Birmingham, Ala.

McCullough, Noba
Mrs. Noba McCullough Dial
Delta, Ala.

McGinnis, Eula Leona
Mrs. Sara Kate
1124 20th St., South
Birmingham, Ala.

Nixon, Ruth
Mrs. Arthur Lyle
814 Fruithurst Drive
Pittsburg, Pa.

Nolen, Edith
Mrs. Homer Weaver
119 Eighty Oaks
Jacksonville, Ala.

Parish, Edith Ivola
Mrs. Cecil Evans
606 6th St.
Jacksonville, Ala.

Parish, Onie
Mrs. W. E. Hodo
Alexander City, Ala.

Porter, Margaret
Mrs. R. L. Bryson
501 Oak Street
Greenville, Ala.

Prather, Laura
Mrs. Horace Collier
815 Corbin Ave.
Macon, Ga.

Puckett, Bettye Hanah
Mrs. J. T. League
1207 South 11th St.
Gadsden, Ala.

Rayfield, James Meridy
(Deceased)

Reagan, John M.
Hartford, Ala.

Richardson, Jesse (?)

Stout, Ava
Mrs. Vaiden Weaver
104 S.E. 5th Ave.
Boynton Beach, Fla.

Thompson, Osmond B.
Box 795
Tallahassee, Fla.

Towns, Thomas M.
Trussville, Ala.

Wilson, Samuel Lee
(Deceased)

Schedule of Events

Friday, October 7

Banquet for Classes of 1916 and 1917
Anniston Civic Club, Anniston, Alabama

Saturday, October 8

9:00 A.M. - 5:00 P.M. Registration in Bibb Graves Hall Lobby
Sale of Football Tickets
Coffee in the "Grab"

9:00 A.M. - 11:00 A.M. Home Economics Reunion in Home Management House

10:00 A.M. - 12:00 Noon Open House and Coffee at the Faculty Club

10:00 A.M. Alumni Executive Board Meeting - Ayers Hall, Room 100

12:00 Noon Alumni Executive Board Luncheon - Hammond Hall

12:45 P.M. Parade forms on South Pelham Road at Eighty Oaks Avenue

2:00 P.M. Parade

3:00 P.M. - 4:00 P.M. Reception in President's Home honoring Alumni and Guests
President and Mrs. Houston Cole, Hosts

4:00 P.M. "J" Club Smoker - Chat 'Em Inn

5:00 P.M. Alumni Banquet - Hammond Hall
Presiding, Mr. Clyde O. Westbook, President of the Alumni Association

7:30 P.M. Football Game - Jacksonville State College
vs.
Troy State College

Crowning of "Miss Homecoming"
Band Show by The Southerners
Presentation of Awards for Dormitories and Floats

AFTER THE GAME Reception for all Alumni and Faculty in honor of the Classes of 1916 and 1917 at
the "Magnolias", Mrs. C. W. Daugette, Hostess

Alumni Dance - College Gymnasium

Banquet

ANNISTON CIVIC CLUB

Friday, October 7, 1960

7:00 P. M.

INVOCATION – Mr. A. C. Johnson, St. Petersburg, Florida

THE NATIONAL ANTHEM

WELCOME – Mr. Clyde Westbook, President Alumni Association, Goodwater, Alabama

RESPONSE TO WELCOME –

Mr. Clyde West, President Class of 1916, Centre, Alabama

Mr. B. P. Livingston, Class of 1917, Montgomery, Alabama

Dr. Robert C. Maxwell, Captain Championship Football Team, Chattanooga, Tennessee

PRESENTATION OF MASTER OF CEREMONIES – Mr. C. C. King, Birmingham, Alabama

GREETINGS – Mr. Cecil E. Harris, Jackson, Mississippi

PRESENTATION OF DISTINGUISHED GUESTS – Mr. Harris

Dr. Theron E. Montgomery, Dean Jacksonville State College

Mr. Ben E. (Rabbit) Harris, Head Coach Championship Football Teams

Mrs. C. W. Daugette

MEMORIAL TO DR. C. W. DAUGETTE, DEPARTED CLASSMATES AND FACULTY – Mr. James Daymond Davis, Gadsden, Alabama

ALMA MATER

Our strong band can ne'er be broken
Formed in Jacksonville,
Far surpassing wealth unspoken,
Sealed by friendship's tie.

College life at best is passing,
Gliding swiftly by;
Then let us pledge in word and deed
Our love for S.T.C.

Chorus:

State Teachers College, dear old school
Deep graven on each heart
Shall be found unwavring true
When we from school shall part

REMINISCENCES: PRESIDING OFFICER – Mr. Bibb E. Jones, Daytona Beach, Florida

Class of 1916 – Chairman, Mrs. Felix Treadway, Jacksonville, Alabama

Class of 1917 – Mr. Jones

Calhoun and Morgan Literary Societies – Mr. H. H. Evans, Anniston, Alabama

Shakespearean Plays – Mr. Liston Crow, Jacksonville, Alabama

Championship Football Teams – Dr. R. C. Maxwell, Chattanooga, Tennessee

ANNOUNCEMENTS

AULD LANG SYNE

Should auld acquaintance be forgot,
And never brought to mind?
Should auld acquaintance be forgot,
And days of Auld Lang Syne?

And heres a hand my trusty frien',
And gie's a hand o' thine;
We'll tak' a cup o' kindness yet
For Auld Lang Syne.

Chorus

For Auld Lang Syne, my dear,
For Auld Lang Syne,
We'll tak' a cup o' kindness yet,
For Auld Lang Syne.

Accompaniste: Mrs. F. R. Daugette

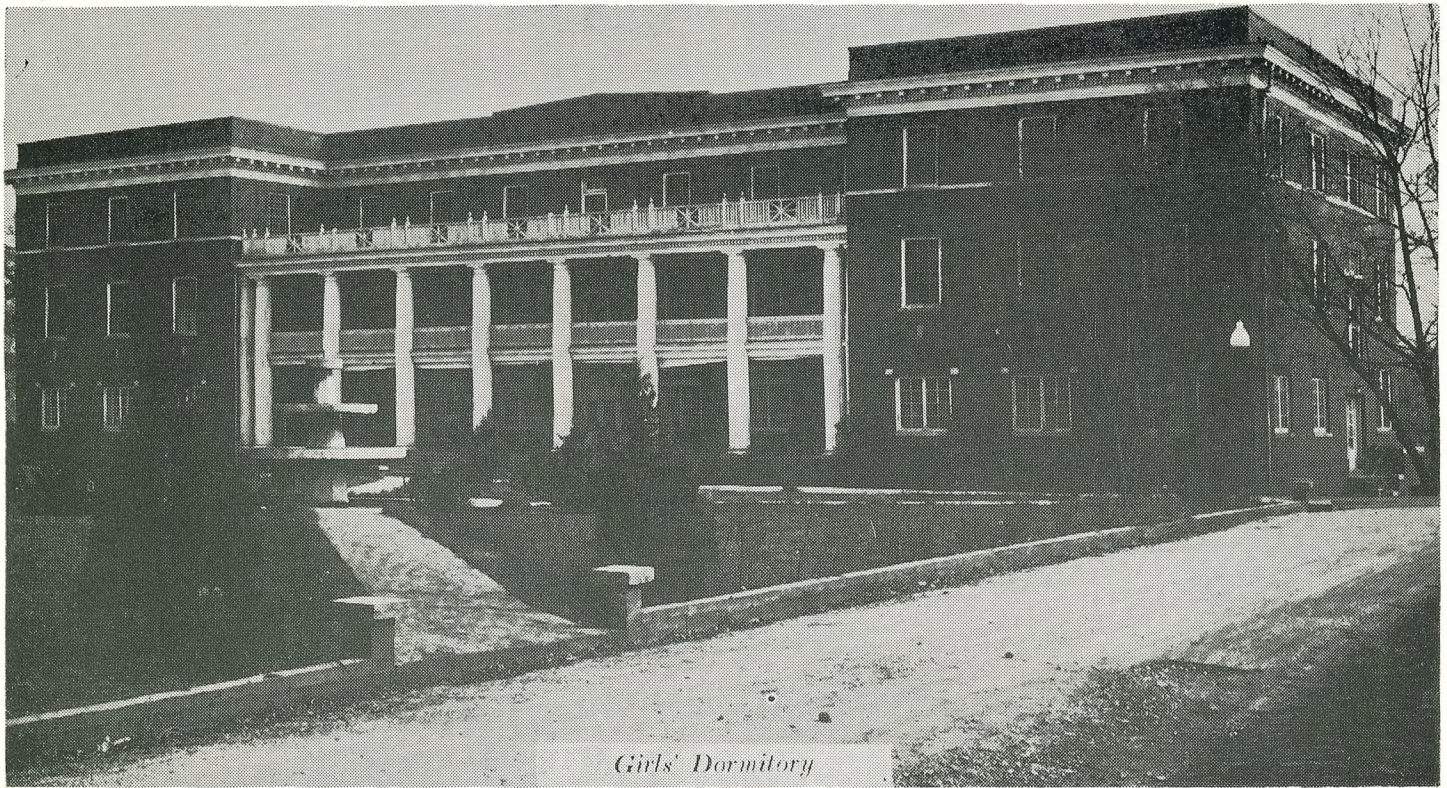

Girls Dormitory — State Normal School

(Named Weatherly Hall in 1915)
 Scene of Graduating Exercises

Committees

STEERING COMMITTEE: Bibb E. Jones, General Chairman, Cecil E. Harris, Co-Chairman, H. H. Evans, Co-Chairman, C. C. King, Co-Chairman

LOCAL COMMITTEES

ARRANGEMENTS: Mrs. W. Carson, Chairman, Mrs. Felix Treadaway, Co-Chairman, Horace Lee Stevenson (Faculty Assistant)

PROGRAM: H. H. Evans, Clyde Brittain, Mrs. W. C. Carson, Cecil E. Harris, Bibb E. Jones

RESERVATIONS: Mrs. Homer Weaver, Mrs. Felix Treadaway

BANQUET—(Fri., Oct. 7): Mrs. J. Fred Gurley, Mrs. O. E. Brummel, Mrs. H. H. Evans, Pat Steed

FLOATS: MRS. Lemuel J. Glazner, Students of Jacksonville State College

HOSPITALITY: Mrs. Homer Weaver, Miss Sara Kate Morton, Mrs. Robert Lott, Mrs. H. H. Evans, Mrs. Cecil Evans, Mrs. J. Fred Gurley, Mrs. O. E. Brummel, Mrs. Martha Dean Wright

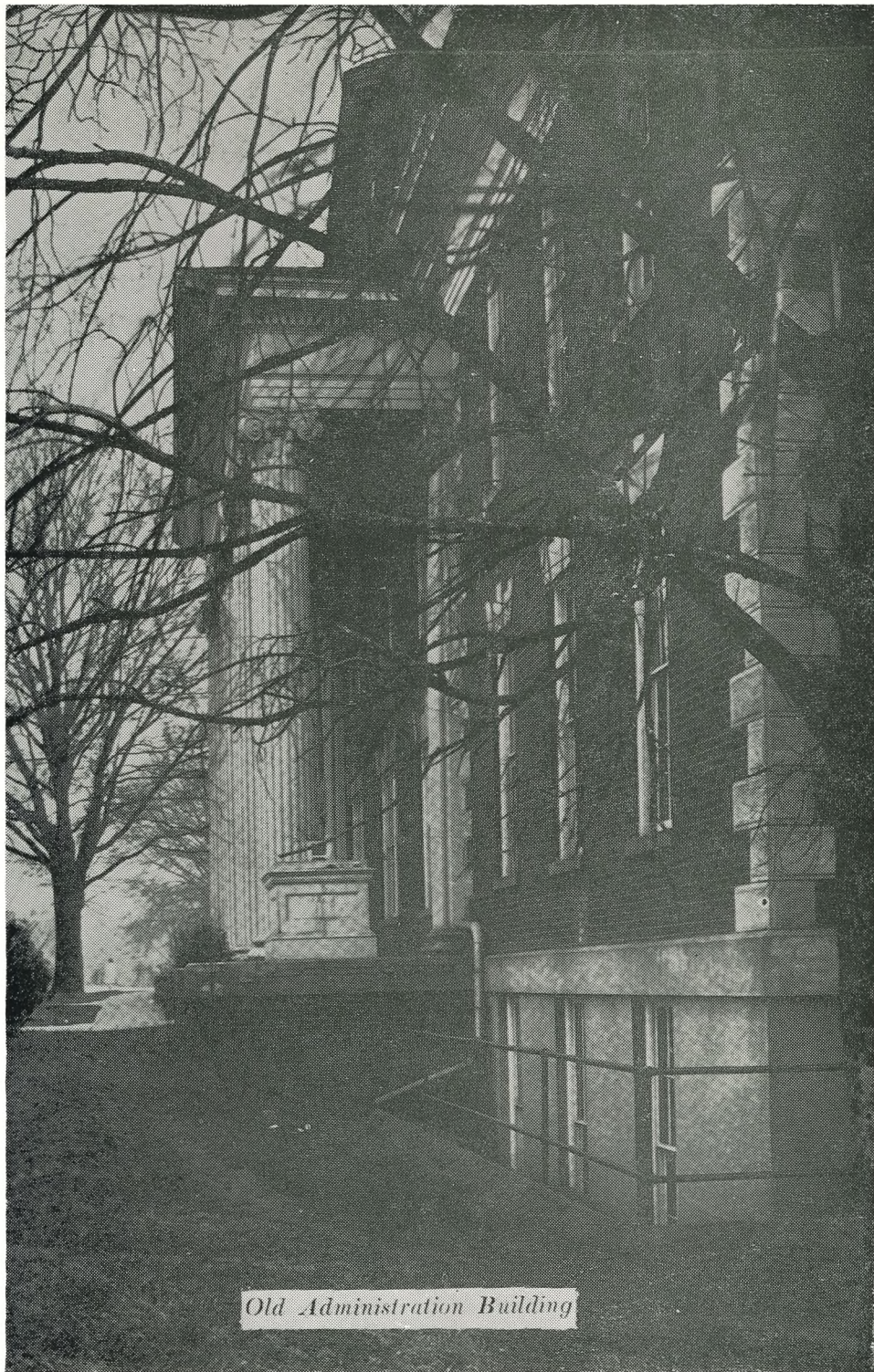

Old Administration Building

Main Building — State Normal School
(Named Hames Hall in 1908)

Appreciation is hereby expressed to

Colonel C. W. Daugette, Jr., President, Life Insurance Company of Alabama, and The First National Bank of Jacksonville, for the brochures and program.

Mrs. C. W. Daugette
for her gracious hospitality and reception

Jacksonville State College
for the many courtesies extended, and

All members of the general and local committees who made this occasion possible

MEMORIAL TO DR. C. W. DAUGETTE AND TO
DEPARTED FACULTY AND CLASSMATES:

We as students knew Dr. Daugette as a close personal friend to whom we could carry all of our problems and troubles. He was always ready to help us with our school problems and even in our love affairs when the sailing was not so smooth.

In the meantime, few of us realized that bleakness of the Alabama education picture at the turn of the century when he became head of this institution. The great progress which has been made in public education in this state since that time is largely the fruit of our educational pioneer leaders, among whom he was outstanding. He was at the forefront of those who provided the brick and mortar of our modern educational edifice. By helping to change enthusiasm into progress, by securing the enactment of necessary legislation and by training the teachers adequately for their tasks, he provided his own lasting memorial in the life of our state. Indeed his was a great work.

We salute the memory of these deceased Faculty members:

Mary C. Forney	Ethel Randolph
Florence C. Weatherby	Mary Huger
Claude Howard	Ethel Mitchell

We salute the memory of these deceased classmates:

Class of 1916

Jesse Fred Gurley
Ed Milner
C. C. Naugher
(Elsie Nixon)
(Mrs. Tom Bryant)
R. P. Scarbrough
Mary Dowling Stewart

Class of 1917

R. L. (Dick) Clements
Robert Perry "Bob" Evans
Arthur James Kennedy
Eula Leona McGinnis
James N. Rayfield
Samuel Lee Wilson

---By James Raymond Davis, Class of 1917
September 28, 1960

On this the fiftieth anniversary of the class of 1916, we learn that eleven of our number have passed to their heavenly reward. This leaves sixteen of us still interested in the welfare of our Alma Mater who are as follows:

Clyde West, President of the class
Clyde Brittain Vice-Pres "
Bryan McCollough
C.C.King
Mary Irene Carpenter Gurley
Louise Douthit Tredaway
Martha Dean Wright
Lois Weaver *Marlow cat club Sec*
Emrys Hamilton
A. C. Johnson
Faye Emonds *Courtesy Nursing Home - Fairview Haven*
Johnnie R. Clements *Nursing Home*
Mae Belle Tatum *Positivity or New Orleans*
Vada Glass *Wood - Sulligent*
Lillian Powers Connerly *Selma Ala*
R. Liston Crow

Those who are present please stand when I call your name.

Clyde West, President of the class, proved himself a star football player while in school. When he left, he was a coach for a few years and lost every game. He then decided on farming and politics. His political career got him the appointment of Post Master. His farming has made him a man of great wealth which means much to him during his years of retirement.

Clyde Brittain, Vice president of the class, was so young and small of stature when he arrived to enter college, that Dr Daugeette placed him in the high school department. He proved to be such a bright chap that Dr Daugeette allowed him to skip several grades and he graduated with our class. After graduation, he joined the Navy to help defend his country in World War I. When he was discharged from military duty he became a prominent Banker in Piedmont, Ala. The citizens of Calhoun County recognizing his great ability have retained him at the County seat for many years, where he has proven himself the finest and most outstanding Judge of Probate in the nation.

Mary Irene Carpenter Gurley-our class favorite- so timid until she met J. Fred Gurley. She almost failed in college because she had always heard it said, "that to catch a man was through his stomach". She was caught stealing chocolate pie from Miss Sarah Mark's ~~room~~ Home Ec. room to carry it to J. Fred Gurley. She is now a prominent civic and church worker in Anniston, Ala.

Louise Treday & Martha Dean Wright

Here stand two of the most talkative women on the face of the earth. During their school career at S. N. S. they were the quietest and most non-talkative and even hated all the male students.

After graduation, Louise taught school at Geiger, Ala. and taught the forebears of Billy Gilbert. When Billy was born, his parents prophesied that he would one day be a professor at Louise's Alma Mater. Louise is now a prominent business woman and ONE OF J.S.C.'s BIGGEST BOOSTERS

Martha Dean began her teaching career in the public schools of Calhoun County, Ala. at Piedmont, Jacksonville, Ball Hornet, and Osh-Gosh. She then decided to major in music at Converse college, Spartanburg, S. C., For the past twenty years in her native town of Jacksonville, she has tried to be a success in a number of areas such as Merchant, hotel hostess, Dormitory Director, real estate agent, world tour director. The public still wonders what she will do next.

Lois Weaver

Lois was the jolliest and most humorous student of the class. When she exploded with laughter, it could be throughout the building, play ground and athletic field.

One day while President Daugette was trying to dictate a most important letter to his secretary, he heard an unusual loud noise coming from the corridor. It turned out to be Lois laughing at Prof. Bostian coming in the building with his pet dog, Gracie. Lois is now an outstanding church leader in the state of Florida due to her early training in the First Presbyterian Church of Jacksonville, Ala.

Bryan McCollough

Bryan's major was English. His favorite poem was "To a Mouse" by Robert Burns, which he committed to memory. He got a kick reciting this poem to various groups about the campus. The first lines are:

" Wee slæikit cowering timourous beastie
O what a panic's in thy breastie"

Bryan decided to study law and for many years has been an outstanding Attorney in the city of Birmingham, Ala.

C.C.King

C.C. King at first located in Texas where Madge Hendrix lived- a girl with whom he was much in love. When she jilted him, he gave up teaching for a while and worked for a firm that sold slitz beer. He finally came to himself and went back to his chosen profession, that of teaching. He was most fortunate in finding a Magnolia. They were blessed with twelve children and thirty grand children.

C.C. & Magnolia are today enjoying a most happy relationship during their retirement period; and both are most dedicated church leaders.

Emrys Hamilton majored in chemistry. He was one of Prof. Chas W. Saunders best students. After graduation he became an outstanding chemist in the city of Birmingham. He is now enjoying his retirement years with his immense wealth acquired through the years/

A.C. Johnson- S N S Music major - and member of the Piney Woods Rooter quartet. He resided at Atkins Farm Dormitory while in school here. Since leaving his Alma Mater, he has been interested in operetic music. He is now a most dedicated flower grower.

We regret that the following are unable to be with us at this home coming:

Faye Emonds, Johnnie A. Clemensts, Mae Bell Tatum,
Vada Glass, Lillian Powers Connerly

Let us all begin now to work for a 100% attendance at next year's gathering.

Our thanks to Dr Houston Cole for his cooperation in allowing us the use of campus facilities for this occasion.