



6-1-1917

## Quarterly Bulletin & Annual Announcement | June 1917

Jacksonville State University

Follow this and additional works at: [https://digitalcommons.jsu.edu/lib\\_ac\\_bul\\_bulletin](https://digitalcommons.jsu.edu/lib_ac_bul_bulletin)

---

### Recommended Citation

Jacksonville State University, "Quarterly Bulletin & Annual Announcement | June 1917" (1917).  
*Announcements, Bulletins & Catalogs*. 49.  
[https://digitalcommons.jsu.edu/lib\\_ac\\_bul\\_bulletin/49](https://digitalcommons.jsu.edu/lib_ac_bul_bulletin/49)

This Book is brought to you for free and open access by the University Bulletin & Catalog Collection at JSU Digital Commons. It has been accepted for inclusion in Announcements, Bulletins & Catalogs by an authorized administrator of JSU Digital Commons. For more information, please contact [digitalcommons@jsu.edu](mailto:digitalcommons@jsu.edu).

Mary Goddett 1917  
1917

# NORMAL SCHOOL BULLETIN

*Published Quarterly by*

*The* STATE NORMAL SCHOOL  
At Jacksonville, Alabama

VOLUME XII  WHOLE NUMBER 45



## CATALOG

*Entered as second-class matter, August 17, 1905, at the Postoffice at  
Jacksonville, Ala., under the Act of July 16th, 1904*



MAIN BUILDING

ANNOUNCEMENT  
of the  
State Normal School  
Jacksonville, Alabama

for the  
THIRTY-FOURTH ANNUAL SESSION

Beginning September 12, 1917

Ending May 22, 1918

Summer Term Ends August 10, 1918



*June, 1917*

Entered as Second-class Matter, August 17, 1905, at Jacksonville,  
Alabama, Under the Act of July 16, 1904

## Board of Trustees for Alabama Normal Schools

---

### EX-OFFICIO

His Excellency, Chas. Henderson.....Governor  
 William F. Feagin.....Superintendent of Education

### BY APPOINTMENT

#### Term Expires

✓ C. S. McDowell, Jr., April 19, 1917.....Eufaula  
 ✓ W. W. Lavender, April 19, 1918.....Centreville  
 ✓ M. M. Striplin, April 19, 1920.....Florence  
 ✓ W. T. Sheehan, April 19, 1921.....Montgomery  
 ✓ W. C. Black, April 19, 1922.....Troy

### OFFICERS

Chas. Henderson.....President  
 ✓ William F. Feagin.....Secretary  
 H. H. Montgomery.....Treasurer

### EXECUTIVE COMMITTEE

Governor Henderson, Mr. Feagin, Mr. Sheehan.

## Calendar for 1917-1918

### 1917

#### Fall Term

(12 weeks)

Entrance Examination.....	Monday and Tuesday, Sept. 10-11
Fall Term Begins.....	Wednesday, Sept. 12
Holiday.....	Thanksgiving Day
Fall Term Ends.....	Saturday, Nov. 30

#### Winter Term

(12 weeks)

Winter Term Begins.....	Monday, Dec. 3
Christmas Vacation Begins.....	Friday, Dec. 21
Christmas Vacation Ends.....	Monday, Jan. 1

### 1918

Annual debate between Morgan and Cal- houn Literary Societies.....	Saturday, Feb. 23
Winter Term Ends.....	Friday, March 1

#### Spring Term

(12 weeks)

Spring Term Begins.....	Tuesday, March 5
Spring Term Ends.....	Wednesday, May 22

#### Commencement Week

Annual Sermon.....	Sunday, May 19
President's Reception to Senior Class.....	Monday, May 20
Alumni Exercises.....	Tuesday, May 21
Graduating Exercises.....	Wednesday, May 22

#### Summer School

Entrance.....	Monday, May 27
Work Begins.....	Tuesday, May 28
End of first term of Summer School.....	July 13
End of Summer Quarter.....	Saturday, Aug. 10

## Faculty

---

### CLARENCE WILLIAM DAUGETTE

President and Teacher Psychology and Education. (B. Sc. '93, M. Sc. '94, Alabama Polytechnic Institute, LL. D., University of Ala., 1916; Science in State Normal School '94-'99; Summer work at the University of Chicago '01 and '02; President State Normal School '99—.)

### MARY C. FORNEY

Pedagogs. (Graduate State Normal School '94; Teacher in Public Schools '94-'96; Summer work at Monteagle '98; at University of Chicago '01 and '02; Columbia '05; Pedagogy in State Normal School '97—.)

### FLORENCE O. WEATHERLY

Penmanship, Shorthand and Typewriting. (Graduate Birmingham High School '89; graduate Birmingham Normal Training School '90; Teacher Birmingham Public Schools '91-'92; Teacher in Public Schools of Alabama '95-'00; Stenographer '00-'06; Secretary to President and Teacher of Stenography and Typewriting, State Normal School '06—.)

### F. H. BOSTIAN

History and Economics. (A. B. Roanoke College '06; A. M. Princeton University '07; Principal High Schools in Mississippi and Virginia '07-'09; Superintendent City Schools Albermarle, North Carolina '09-'10; Instructor University of Alabama Summer Terms '14, '15-'16; Instructor Alabama Polytechnic Institute Summer Session '17; Professor History and Economics State Normal School '10—.)

### SUSAN LANCASTER

Librarian and Instructor in Library Science. (Graduate Carnegie Library Training School, Atlanta, Ga., '07; Librarian State Normal School, March '08—.)

## BENJAMIN EDWARD HARRIS

Assistant in Manual Training, Mathematics and Director of Athletics. (B. S. '09; M. E. '10 Alabama Polytechnic Institute; Assistant in Mathematics and English, Alabama Polytechnic Institute '09-'10; Mathematics and Athletic Director Seventh District Agricultural School (Ala.) '10-'11; Assistant in English and Mathematics and Director Athletics State Normal School '11—.)

## CLAUD HOWARD

English. (A. B. East Texas Normal; Assistant same '07; Superintendent Gober, Texas, '08; A. M. University of North Carolina '09; Instructor in English, University of North Carolina '09-'10; A. M. Harvard University '11; Teacher of English, State Normal School '11—.)

## CHARLES W. SAUNDERS

Science. (B. S. University of Missouri '07; Summer work University of Missouri '07; University of Chicago '08, '09, '11; M. S. University of Chicago '11; Public school work six years; Principal High School; Aurora, Missouri, '05-'06; Science Teacher Shreveport High School '07-'11; Science State Normal School '11—.)

## ALBERT LEON YOUNG

Manual Training and Agriculture. (B. S. '10 Alabama Polytechnic Institute; Public Schools '05-'07; Instructor in Science, Manual Training and Agriculture, Bibb County High School '12-'13; Summer work at the University of Chicago '13; Teacher Manual Training and Agriculture State Normal School, '13—.)

## SARAH P. MARKS

Domestic Science and Art. (Academic Training Rose Hill Seminary, Versailles, Kentucky; College Training Kentucky State University; Instructor Domestic Science State Reform School, Greendale, Kentucky, '10-'11; Student Assistant Domestic Science Department Kentucky University '10-'11; Assistant Matron and Director Women's Dormitory State University '11-'12; Instructor Domestic Science of Episcopal Mountain Mission, Proctor, Kentucky, summer '12; Student's Home Economics University of Kentucky, '12-'13; Instructor Domestic Science and Household Arts St. John's Home Training School, Corbin, Kentucky; Teacher Domestic Science and Art, State Normal School '14—.)



EMMA HARVEY ✓

Extension worker State Normal School. Calhoun County Agent Girls Canning Club and Home Demonstration Work. (Georgia State Normal School, Milledgeville; Summer work University of the South, Knoxville, Tenn.; Brenau, Gainesville, Ga.; Extension work State Normal School 1917—.)

ETHEL RANDOLPH ✓

Head Critic and Principal Training School. (Graduate Noble Institute; Summer work at Harvard, Cornell and Columbia; Diploma in Supervision Columbia University 1911; Teacher in Anniston Public Schools; Principal Elementary Department Elizabeth College, Charlotte, N. C. 1909-15; Director Lower School Shippen School for girls, Lancaster, Pa., 1915-16; Head Critic and Principal Training School State Normal School 1916—.)

NELLIE M. WYMAN ✓

Critic and Public School Music. (Blandville College, Kentucky, 1902-1906; Summer School of the South, Knoxville, Tenn. 1909; Chicago University 1910; Teachers College, Columbia University, 1911; Peabody College 1914 and two years—1915-1917; Barboursville Institute, Barboursville, Ky. 1906-1907; Mayfield City Schools, Mayfield, Ky. 1908-1916; Critic and Public School Music State Normal School 1917.)

ANNIE AGEE ✓

Matron Girls' Dormitory.

MRS. MARY DOWNER ✓

Supervisor Foods and Cookery.

FLORENCE WEATHERLY

Secretary to the President and to the Faculty.

GEORGE CHAMPION

Custodian of building and head janitor.

## Announcement for 1917-1918

---

### PURPOSE

The school was established by the State of Alabama to prepare teachers for its public schools.

### WORK

From the Course of Study to be found elsewhere it will be seen that the Class A Normal Schools of Alabama offer four years of professional work. Emphasis is placed upon the preparation of teachers for the rural schools and many subjects concerned with this distinctive phase of education only are found in the program. Rural needs, conditions, methods are studied.

Preparation for grade work is provided in courses in methods for all the grades, given by experts who have charge of the Critic Work in the grades of the Training School.

Music, Drawing, Industrial Work, Household Economy and Physical Training receive the attention which their importance demands. They are an essential part of the regular required course.

### TERMS OF ADMISSION

Students are admitted into the school and are assigned to classes upon presenting to the President of the Faculty tickets of admission, signed by the Treasurer of the State Normal School. No one will be recognized as a student of the Normal School, nor allowed to attend classes until his ticket is presented.

Applicants for the Normal Course must be at least fifteen years of age, of good moral character and sound

constitution, and must stand such examination as the Faculty of the School may require. Those students who apply for Normal privileges are required to sign the following agreement to teach in the public schools of this State:

"We, the undersigned, being about to matriculate for the course of instruction furnished by the Jacksonville Normal School for Teachers, do hereby, each for himself, severally agree that either before or within five years after our graduation from this institution we, each of us, will teach in the public schools of Alabama for an aggregate period of eighteen months; failing therein, we agree to pay to the said Jacksonville Normal School the tuition fees as fixed by the Board of Trustees which have been remitted us by reason of the execution of this obligation."

## ACADEMIC REQUIREMENTS

To enter upon the work of the standard normal diploma course one must have completed two years of high school.

## EXAMINATIONS

Entrance Examinations will be held on the first days of the school session, and at such other times as may be most convenient for the students who enter during the course. Very few examinations after entrance are given merely as tests of scholarship, though the rules of the Board with reference to examinations are followed by all the teachers. Many questions are given to make the student-teacher familiar with the form of examinations, and to direct his attention to the more important parts of the subject. Written recitations and reviews are a constant part of the program.

## ATTENDANCE

No student can do himself justice by an irregular attendance upon his school duties; besides his own loss, he damages the proper course of the whole class. It is expected, therefore, that every student will allow nothing to interfere with his regular attendance. Normal students will be dropped from the list for non-attendance except when the cause is unavoidable.

## TUITION

The fees are paid to the Treasurer of the School, and must be paid in advance for the full term of three months. No deduction is made for absence, other than protracted sickness of two weeks or more. This deduction is allowed upon the next term.

## INCIDENTAL FEES

All students, per quarter.....	\$10.00
Library, per year (payable upon entrance).....	1.00
Supply fees.....	(See subjects)

## LOCATION

Jacksonville is one of the oldest towns in Northeast Alabama. It is on the Southern Railway and the Seaboard Air Line.

Anniston is twelve miles south, Rome fifty miles northeast, Birmingham sixty miles west, and Atlanta about the same distance east of this place. The surrounding country is beautiful, as at this point the great Blue Ridge Mountains begin to break into rolling hills and sheltered valleys. On the east side of the town, at a distance of two miles or more, the hills rise almost to the dignity of mountains—one peak,

Chimney, being something over seventeen hundred feet above the level of the sea. The School is situated upon a hill and has an elevation of seven hundred and fifty feet above the sea. At the foot of this hill the town spring bursts forth with a flow of over a million gallons per day, one of the largest and purest limestone springs in the State. The town is noted for its healthfulness. Our students invariably improve in health while here.

The soil is a deep red clay, with here and there a strip of sandy loam, especially upon the creek bottoms. The country is well watered and drained. No malaria or other swamp diseases are known. The town of Jacksonville is noted throughout the State for the culture and refinement of its citizens. Five of the Christian denominations are represented here, and services are held every Sunday in several of the Churches.

The tone of morality is high, and very few, if any, of the temptations of the cities are offered to the students. All the citizens of the town unite in endeavoring to make the stay of the young men and women pleasant and profitable.

### GENERAL DIRECTIONS

A 'bus meets all trains passing Jacksonville. Students, upon arriving, should ask for the President's office or residence. All ladies will be met at the depot by a representative of the school if information is given as to the time of arrival. Full accommodations are provided for both men and women, but rooms should be engaged as early as possible.

### LECTURES

Public lectures are delivered during the session in the hall at the School free to all the students, or at reduced rates, and at a small price to the public. The lectures are upon subjects of interest to the pupils and to all earnest, thought-

ful men and women who have the good of the State and its educational interests at heart. The State Superintendent of Public Instruction and his assistants usually pay one or more visits to the school annually.

## DISCIPLINE

It is the aim of the faculty to make the school work as pleasant as possible. But all students who attend are expected to come with the desire to learn.

We want honest, steady, Christian men and women who are desirous of benefiting themselves and their State, and who are willing to endure that they may succeed.

Seventy-five per cent of our students are teachers of mature age, who hold State certificates and have seen service in teaching. This is essentially a school for teachers.

The discipline of the school is firm, but not too exacting. A cheerful obedience to all the rules of the School is enforced but such moderation is exercised by the teachers that the pupils willingly obey whom they respect and esteem. The following are the rules adopted by the Board for the conduct of pupils in the Normal Schools of Alabama:

Rule 9. "Every pupil in the Normal Schools of Alabama, in addition to complying with the requirements fixed by this Board for entrance into said school will be required to render strict obedience to all the rules and regulations for the government of the schools, and for the conduct of the pupils thereof. The pupils shall conduct themselves in a manner becoming future teachers in the public schools in Alabama, and will be expected to show a spirit of loyalty to the institution they attend, and give willing and ready obedience to the president and Faculty in charge of the schools. Acts of insubordination, and defiance of authority, and conduct prejudicial to discipline and the welfare of the school will constitute grounds for suspension or expulsion from school.

"Pupils denied admittance to one normal school for cause, shall not be admitted to another normal school."

Rule 10. "Pupils may be expelled from any of the normal schools."

a. "For wilful disobedience of the rules and regulations established for the conduct of the schools."

b. "For wilful and continued neglect of studies, and continued failure to maintain the standard of efficiency required by the rules and regulations."

c. "For conduct prejudicial to the school and for conduct unbecoming a student or future teacher in the schools of Alabama, for insubordination and insurrection, or for inciting other pupils to like conduct."

d. "For any conduct involving moral turpitude."

## REPORTS AND PRIZES

Reports are given monthly. When a student fails to do his duty, as through neglect of studies or disorderly conduct, it is deemed a sufficient indication that he will not make a successful teacher, and he is asked to withdraw from the school. Parents should insist on their sons and daughters sending their reports promptly and regularly and should sign them and return to the President.

No prizes or medals are given for special excellence in any of the grades of the School. The interest is maintained throughout the whole class, and a more just conception of the objects of study is acquired by keeping from the student all selfish emulation.

## SOCIETIES

The Training Class devotes one hour each Saturday to general literary work, the basis of which is recitations, readings and debates, and such other subjects are introduced as prove of interest and profit to the students. In the Normal School three societies are maintained, the "Calhoun" and

"Morgan" for men, and the "Sidney Lanier" for women. These societies are all under the direction of the Normal Faculty but are officered and controlled by the students. Their work is mainly of a debating character but other subjects for thought and expression are presented from time to time.

### CHRISTIAN ASSOCIATIONS

Both organizations, the Y. M. C. A. and the Y. W. C. A. are in active operation in the School. Much good is accomplished through their wholesome influence upon the students.

They aid in physical culture and athletics and stand for purity in sport. They have for their purpose the strengthening of the Christian characters of all the students of the institution. They endeavor to take the place of the Christian influence of the home while the men and women are in school.

The work of these associations is heartily endorsed and encouraged by the Faculty.

They maintain committees to meet the trains and assist new students in getting started in school.

Devotional exercises are held every Sunday afternoon, led by the students, but often addresses on inspiring subjects are given by members of the faculty and others invited to deliver them. Bible missionary classes are held each week to study the great Book in a systematic way.

### LIBRARY

There are over 2,000 well selected books, including dictionaries and reference works, books on education, biography, history, travel and literature in the library. In addition, there are many public documents. The books are classified according to the Dewey Decimal System and the



dictionary Card-catalogue is used, which makes all books available. It is kept open all day, and a trained librarian is in charge. A course in Library Methods is given to the Seniors, the purpose of which is to give such instruction as is needed in the formation and care of a library. The course includes such subjects as the selection of books for the different grades, buying books, simple methods of accessioning, classifying, cataloging and organizing, also methods of raising money for the establishment of school libraries.

A reading table is supplied with magazines and newspapers as follows:

American Magazine,	Nature Study Review,
Boston Cooking School Journal,	National Geographical Magazine,
Century,	Primary Education,
Commoner,	Public Libraries,
Cosmopolitan,	Puck—Weekly,
Current Literature,	Review of Reviews,
Delineator,	Saturday Evening Post,
Education,	School Arts Book,
Educational Exchange,	School Science and Mathematics,
Educational Review,	Scribner's.
Elementary School Teacher,	St. Nicholas,
Everybody's Magazine,	Success,
Forum,	Woman's Home Companion,
Good Housekeeping,	World's Almanac,
Good Health,	World's Work,
Harper's Monthly,	Uncle Remus,
Health Culture,	Ladies' Home Journal,
Journal of Geography,	Anniston Daily Star and Hot Blast,
Kindergarten Review,	Birmingham Age-Herald,
Literary Digest,	Birmingham News,
McClure's,	And others.

### STUDENT'S AID, ATKINS FARM

Through the generosity and philanthropy of Mrs. Fannie Atkins, of Jacksonville, and her desire to perpetuate the name of her husband, we are able to offer rooms without

cost to a limited number of young men. Mrs. Atkins donated a farm for this purpose about two miles out on the Anniston pike. The house has ten rooms. Those who desire to secure reservations in this building will please communicate with the president as soon as possible. It is for the benefit of those who need the assistance. Work can be secured for a limited number. All who wish to attend this school and who need help should write at once.

## BOARD

### Dormitory for Girls

The rates for the new dormitory, which has accommodation for 140 girls, are \$15.00 per month, everything furnished, except the room linen. Short term rates are, for less than one month, \$5.00 per week, less than a week, \$1.00 per day. Board is payable by the term, in advance. Most rooms have two single beds, only two pupils to the room. The dormitory has electric lights, hot and cold water, tub and shower baths. It includes hospital rooms for the care of the sick, and is steam heated throughout.

Each student must furnish for herself the following: towels, 1 white spread, 2 pillow cases, 2 pairs of sheets, 1 pair of blankets, 1 comfort, 2 clothes bags and sanitary paper napkins, all of which must be marked with her name, except the napkins. Each student should bring sheets and towels and such toilet articles as she might need during the first 24 hours in a suitcase to guard against delay of trunks.

A cut of the dormitory is given elsewhere in this catalog, and assignment of rooms will be made from the date of reservation. Those who would like rooms should reserve them as early as possible. In case of necessary withdrawal from school, unused portions of money paid for board will be refunded.



GIRLS' DORMITORY

### Dormitory for Men

Atkins Hall is used as a dormitory for men. This will furnish accommodations for about twenty-five men—two per room. The rates for board will be \$13.00 per month, meals furnished at the Girl's Dormitory. Some students rent rooms out in town and do their own light housekeeping, thereby greatly reducing the cost of living here. Rooms may be had for \$2.00 per month up, according to furnishings and location. A list of persons who have rooms for rent will be given upon application.

Men should bring towels, pillow cases, sheets and cover.

### GENERAL REQUIREMENTS

All girls except those who do light housekeeping or who have very near relatives residing in town are required to board in the dormitory, so long as there is room.

### CLASS MEMORIALS

It has been the custom of the classes of the Normal School to make some gift to the school as a memorial.

The following is the record since 1905:

Class of 1905—Set of lace curtains for Chapel.

Class of 1906—Three patent gasoline lamps.

Class of 1907—A stage chair for the President.

Class of 1909—A \$30.00 set of books for library, and \$10.00 set of shades and curtains.

Class of 1910—A table for reception room.

Class of 1913—Statue of David, height on pedestal 6 feet.

Class of 1914—Set of books and library.

Class of 1915—Statues Victory and Minerva.

Class of 1917—Drop curtain for Auditorium.

## Courses of Study for the Class A Normal Schools of Alabama

### PROFESSIONAL COURSE No. 1.

For those preparing especially for Teaching Primary Divisions  
History-English Basis

#### FRESHMAN CLASS

	Terms	Periods per Week
<i>History and Civics:</i>		
English History.....	2	4
→ Ancient History.....	1	
<i>Mathematics:</i>		
Plane Geometry.....	3	4
<i>English:</i>		
→ American Literature.....	2	4
English Composition.....	1	..
<i>Science:</i>		
Agriculture or Botany and Zoology.....	3	4
<i>Education:</i>		
Theory and Practice of Teaching.....	1	..
Classroom Management.....	1	5
Rural School Sociology.....	1	..
Observation.....	3	..
<i>Arts:</i>		
Public School Music.....	1	..
Geometrical Drawing.....	2	4
Manual Training (Boys).....	3	..
Household Arts (Girls).....	3	..
<b>Total</b>		<b>25</b>

### PROFESSIONAL COURSE No. 1.

#### SOPHOMORE CLASS

<i>History and Civics:</i>		
Ancient History.....	1	4
Mediaeval and Modern History.....	2	..
<i>Mathematics:</i>		
Algebra.....	2	4
Solid Geometry.....	1	..

	Terms	Periods per Week
<i>English:</i>		
English Literature.....	2	4
English Composition.....	1	..
<i>Science:</i>		
Physics.....	3	4
<i>Education:</i>		
Elementary Psychology.....	3	5
Educational Psychology.....	..	..
Observation.....	..	..
<i>Arts:</i>		
Public School Music.....	2	..
Public School Drawing.....	1	4
Manual Training and Mechanical Drawing (Boys)	3	..
Household Economics (Girls).....	3	..
	Total	25

PROFESSIONAL COURSE No. 1.

JUNIOR CLASS

<i>History and Civics:</i>			
Advanced American History and Government.....	3	4	9
<i>Mathematics:</i>			
Trigonometry.....	1½	..	<del>4.5</del>
Theory and Practice of Teaching Arithmetic in the Elementary Schools.....	1½	4	4.5
<i>English:</i>			
Advanced Grammar.....	1	..	3
Advanced Composition and Reading.....	1	..	3
Theory and Practice of Teaching English in the Elementary Schools.....	1	4	3
<i>Science:</i> (Omitted from this course).			
<i>Education:</i>			
Child Study and General Methods.....	3	7	21
Observation.....	3	..	..
<i>Arts:</i>			
Public School Music.....	3	..	6
Public School Drawing.....	3	6	6
Manual Training (Boys).....	3	..	..
Household Economics (Girls).....	3	..	6
	Total	25	63

## PROFESSIONAL COURSE No. 1.

## SENIOR CLASS

	Terms	Periods per Week	
<i>History and Civics:</i>			
Economics.....	1½	--	45
Theory and Practice of Teaching History and Government in the Elementary Schools.....	1½	4	45
<i>Mathematics:</i> (Omitted in this course)			
<i>English:</i>			
A Study of the Drama.....	1	--	✓ 3
The Art of Book Reading and Story Telling.....	1	4	3
Theory and Practice of Teaching Literature in the Elementary Schools.....	1	--	✓ 3
<i>Science:</i>			
Household and Farm Chemistry.....	1	--	✓ 3
Geology.....	1	--	3
Theory and Practice of Teaching Agriculture and Nature Study in the Elementary Schools.....	1	4	3
<i>Education:</i>			
The American Rural School and Alabama School Laws.....	1	--	3
History of Education.....	2	7	9
Special Methods and Practice Teaching.....	3	--	9
<i>Arts:</i>			
Theory and Practice of Teaching Public School Music.....	1	--	1
Theory and Practice of Teaching Public School Drawing.....	1	4	2
Manual Training and Theory and Practice of Teaching it.....	3	--	6
Theory and Practice of Teaching Cooking and Sewing.....	1	--	2
	Total	25	<hr/> 59

## PROFESSIONAL COURSE No. 2.

For those preparing especially for Teaching Grammar Divisions  
Science-Mathematics Basis

FRESHMAN CLASS  
(Same as in Course No. 1.)

SOPHOMORE CLASS

(Same as in Course No. 1.)

JUNIOR CLASS

	Terms	Periods per Week
<i>History and Civics:</i> (Omitted from this course).		
<i>Mathematics:</i>		
Trigonometry.....	1½	-
Theory and Practice of Teaching Arithmetic in Elementary Schools.....	1½	4
<i>English:</i>		
Advanced Grammar.....	1	1
Advanced Composition and Reading.....	1	4
Theory and Practice of Teaching English in Elementary Schools.....	1	-
<i>Science:</i>		
Chemistry.....	3	4
<i>Education:</i>		
Child Study and General Methods.....	3	-
Observation.....	3	7
<i>Arts:</i>		
Public School Music.....	3	-
Public School Drawing.....	3	-
Manual Training (Boys).....	3	6
Household Economics (Girls).....	3	-
	Total	25

PROFESSIONAL COURSE No. 2.

SENIOR CLASS

<i>History and Civics:</i>		
Economics.....	1½	-
Theory and Practice of Teaching History and Government in the Elementary Schools.....	1½	4
<i>Mathematics:</i>		
Analytics or Junior Civics or Senior English, (Course No. 1).....	2	-
Theory and Practice of Teaching Mathematics as correlated with other Subjects.....	1	-
<i>English:</i> (Omitted from this course).		



		Periods per Week
<i>Science:</i>		
Household and Farm Chemistry.....	1	..
Geology.....	1	4
Theory and Practice of Teaching Agriculture and Nature Study in Elementary Schools.....	1	4
<i>Education:</i>		
Alabama School Laws and the American Rural School.....	1	..
History of Education.....	2	7
Special Methods and Practice Teaching.....	3	..
<i>Arts:</i>		
Theory and Practice of Teaching Public School Music.....	1	..
Theory and Practice of Teaching Public School Drawing.....	1	6
Manual Training and Theory and Practice of Teaching it.....	3	..
Theory and Practice of Teaching Cooking and Sewing.....	1	..
Total		25

NOTE:—The differentiations needed in these two courses in the departments of Educations and Arts will be made by dividing the work into sections.

### PROFESSIONAL COURSE FOR GRADUATES OF ACCREDITED FOUR-YEAR HIGH SCHOOLS.

#### FIRST YEAR

*Education:*

Theory and Practice of Teaching.  
Classroom Management.  
Rural School Sociology.  
Elementary Psychology.  
Educational Psychology.  
Observation.

*Arts:*

Public School Music.  
Public School Drawing.  
Manual Training (Boys).  
Household Economics (Girls).

*Academics:*

Two Academic Subjects to be selected by the President.

## SECOND YEAR

*Education:*

- Child Study.
- General Methods.
- Observation.
- The American Rural School.
- Alabama School Laws.
- History of Education.
- Special Methods.
- Practice Teaching.

*Arts:*

- Theory and Practice of Teaching Public School Music.
- Theory and Practice of Teaching Public School Drawing.
- Manual Training and the Theory and Practice of Teaching it.
- Theory and Practice of Teaching Cooking and Sewing.

*Academics:*

- Two Academic Subjects will be selected by the President.

NOTE:—Substitutions are required for any professional or industrial work in this course already finished.

Graduates of accredited three-year High Schools are given Sophomore classification.

## EXPLANATION OF COURSES OF INSTRUCTION

1. *Uniformity Among Schools*—The courses of instruction, requirements for entrance, and for graduation are the same in all the Class A. Normal Schools of the State.

2. *Electives*—In Arts two subjects will be required of every student during his entire school course. For girls, household economics and music or drawing; for boys, manual training and music or drawing.

3. *Credits*—The term "Credit" means the work of a term of three months in any one subject on the basis of five periods per week, the periods being at least forty-five minutes long. For graduation sixty-six Credits are required, and in counting them, laboratory work and work in the Department of Arts is estimated at half value.

4. *Status of Former Students*—Former students are given full credit for all work completed, and a liberal system of substitutions is arranged for readjusting them to revisions of the courses of instruction made after the said work was done. A former pupil, therefore, who has completed the work of any class would be admitted to the next higher class in the present course.

5. (a) The whole number of recitations shall not exceed 26 per week. (b) Twenty of these are designated as majors—six as minors.

(c) Mathematics, history, science, English and pedagogy constitute the majors. Drawing, music, manual training, and household arts comprise the minors. (d) Each of the majors recites four periods per week—the minors two periods per week. (e) In the preparation for each major recitation an average of an hour and a quarter of study should be taken; the minors not over thirty minutes, some requiring no outside preparation.

### ENTRANCE REQUIREMENTS

1. *For Freshman Class.*—The equivalent of two years of high school work (amounting to eight high school units) is required for entrance to the Freshman Class of the Class A schools, the said entrance requirement to be determined either by certification or by examination, as the President may elect.

2. *Entrance by Certificate.*—Graduates from accredited four year high schools are admitted to the two year preparatory course without examination.

3. *Entrance by Examination.*—Applicants for admission without certificates may enter any class below senior by passing satisfactory examinations upon the work below the point of entrance.

4. *Special Students.*—Students not wishing to take the complete courses, may choose such subjects as they may desire and the President may approve and be classed as special students. Those desiring complete courses, but who are not prepared to pass the required examinations, may be admitted under the head of special students, provided they are at least twenty years of age.

5. *Attendance Required.*—Students who have heretofore enrolled at this school and who have credit upon our records for any part of the old course will be permitted to finish under that course provided they can do so by June 1, 1920. All who enter or have entered under the new course will have to finish that course.

6. *Accredited High Schools for 1916-1917:*

## Affiliated Schools

### FULLY AFFILIATED SCHOOLS

Location	Name of School	Principal or Superintendent
Abbeville.....	3rd District Agri. School.....	R. O. Dykes
Albany.....	High School.....	R. W. Cowart
Albertville.....	7th District Agri. School.....	S. L. Gipson

Location	Name of School	Principal or Superintendent
Alexander City	High School	J. M. Pearson
Andalusia	High School	L. R. Brown
Anniston	High School	D. R. Murphy
Anniston	Noble Institute	Miss Margaret Lea
Ashland	Clay County High School	W. L. Davis
Athens	Athens College Academy	B. B. Glasgow
Athens	8th District Agri. School	J. M. Atkinson
Athens	Green University School	W. K. Green
Atmore	Escambia County High School	C. A. Peavy
Attalla	Etowah County High School	H. A. Pettus
Auburn	Lee County High School	J. A. Parrish
Bessemer	High School	R. L. Burkes
Bay Minette	High School	S. M. Tharp
Birmingham	Birmingham College Training School	D. R. Price
Birmingham	Central High School	C. A. Brown
Birmingham	Loulie Compton Seminary	Miss Morton
Birmingham	Margaret Allen School	Miss W. M. Allen
Blountsville	9th District Agri. School	J. R. Kimbrough
Boaz	Snead Seminary	L. F. Corely
Boyles	Jefferson County High School	C. C. Moseley
Brewton	Collegiate Institute	W. L. Porter
Brewton	Downing Industrial Institute	J. M. Shofner
Bridgeport	Tennessee River Industrial Institute	C. W. Reynolds
Brundidge	Pike County High School	S. B. Gibson
Butler	Choctaw County High School	Zach Rogers
Camden	Wilcox County High School	Claude Hardy
Camp Hill	High School	J. M. Middlebrooks
Castleberry	Conecuh County High School	Miss Sarah Luther
Centre	Cherokee County High School	C. R. Wood
Centreville	Bibb County High School	J. W. Watson
Chanton	Washington County High School	R. H. Sutherland
Citronelle	High School	B. H. Johnson
Claton	Chilton County High School	H. C. McDonald
Clio	Barbour County High School	A. C. Anderson
Columbia	Houston County High School	C. W. Johnson
Columbiana	Shelby County High School	Lycurgus Leftwich
Cuba	High School	J. M. Davis
Cullman	Cullman County High School	H. G. Dowling
Dadeville	Tallapoosa County High School	R. E. Hodnette
Daphne	Normal School	H. H. Holmes
Decatur	High School	J. M. Collier
Demopolis	High School	K. G. Hoover
Dothan	High School	T. J. Leslie

Location	Name of School	Principal or Superintendent
Double Springs	Winston County High School	L. J. Howell
Eclectic	Elmore County High School	W. J. Mims
Elkmont	Limestone County High School	E. B. Baxter
Ensley	High School	Frazier Banks
Enterprise	Coffee County High School	J. J. Yarbrough
Eufaula	High School	H. L. Upshaw
Eutaw	High School	A. F. Jackson
Evergreen	2nd District Agri. School	C. Wilburn
Fayette	Fayette County High School	R. L. Reeves
Floral	Covington County High School	J. J. Williams
Florence	Coffee High School	W. R. Harrison
Fort Deposit	Lowndes County High School	E. H. Turner
Fort Deposit	DeKalb County High School	N. J. Callan
Gadsden	High School	T. R. Owen
Gaylesville	Gaylesville Academy	John D. Ray
Georgiana	High School	P. B. Pepper
Greensboro	Southern University Fitting School	H. A. Newsome
Greenville	High School	C. B. Gamble
Grove Hill	Clarke County High School	M. L. Orr
Guin	Marion County High School	J. B. Clark
Guntersville	Marshall County High School	Oscar Horton
Gurley	Madison County High School	W. T. Stevens
Haleyville	High School	L. L. James
Hamilton	6th District Agri. School	H. O. Sargent
Hartford	Geneva County High School	B. H. Boyd
Hartselle	Morgan County High School	J. H. Riddle
Headland	Henry County High School	D. W. McLean
Heflin	Cleburne County High School	J. M. Farris
Highland Home	Crenshaw County High School	Geo. S. Clark
Huntsville	Goodrich School	J. C. Goodrich
Huntsville	High School	R. C. Johnson
Jackson	1st District Agri. School	J. J. Moore
Jasper	Walker County High School	J. Alex. Moore
LaFayette	High School	F. T. Appleby
Lanette	High School	W. S. Leatherwood
Leighton	Colbert County High School	P. M. Munro
Lincoln	Talladega County High School	J. A. Morgan
Lineville	N. E. Ala. Agri. Institute	G. G. Sharpe
Marion	Judson Academy	Miss Mable Bower
Marion	Perry County High School	J. A. York
Milltown	Chambers County High School	G. M. Veazey
Mobile	High School	Lee Byrne
Mobile	Academy of the Visitation	Sister M. L. Francis

Location	Name of School	Principal or Superintendent
Mobile	Baker School	Miss N. Baker
Mobile	Knott High School	Miss E. Knott
Mobile	University Military School	J. T. Wright
Monroeville	Monroe County High School	G. A. Harris
Montgomery	Barnes School	E. R. Barnes
Montgomery	Edgar School	R. B. Edgar
Montgomery	Sidney Lanier High School	A. K. McKemie
Moulton	Lawrence County High School	J. M. Crowell
Moundville	Normal School	R. W. Green
Newton	Baptist Collegiate Institute	A. W. Tate
Notasulga	Macon County High School	C. C. Slaton
Odenville	St. Clair County High School	J. O. Sturdivant
Oneonta	Blount County High School	T. C. Moore
Opelika	High School	S. O. White
Opp	High School	P. A. McDaniel
Oxford	Calhoun County High School	R. S. King
Ozark	Dale County High School	E. J. Laney
Piedmont	High School	J. N. Bragg
Plantersville	Dallas County High School	J. M. Moulder
Prattville	Autauga County High School	H. T. Wallace
Reform	Pickens County High School	J. E. Hendley
Roanoke	Handley High School	L. L. Vann
Rockford	Coosa County High School	J. K. Hunt
Rogersville	Lauderdale County High School	E. M. Hodson
Russellville	Franklin County High School	E. T. Bolding
Scottsboro	Jackson County High School	R. P. Wills
Selma	High School	A. F. Harman
Sheffield	High School	W. P. Johnson
Sylacauga	4th District Agri. School	G. H. Thigpen
Talladega	High School	D. A. McNeill
Thomaston	High School	J. L. Gibson
Thomasville	High School	H. M. Norrow
Thorsby	Thorsby Institute	S. H. Herbert
Tuscaloosa	High School	F. L. Grove
Tuscumbia	High School	J. F. Collins
Tuskegee	High School	R. E. Thompson
Union Springs	High School	E. S. Pugh
Vernon	Lamar County High School	E. L. Williams
Wedowee	Randolph County High School	H. D. Weathers
Wetumpka	5th District Agri. School	C. V. Thompson
York	Sumter County High School	W. F. Osburn
Aliceville	High School	J. L. Harper
Ashville	High School	H. T. Moore

## PARTIALLY AFFILIATED SCHOOLS

Location	Name of School	Principal or Superintendent
Boaz.....	High School.....	T. C. McAuley
Carbon Hill.....	High School.....	M. F. Dozier
Carrollton.....	High School.....	O. G. Myers
Collinsville.....	High School.....	H. G. Tiller
Elba.....	High School.....	J. F. Scofield
Flat Rock.....	High School.....	R. H. Hartford
Geneva.....	High School.....	J. E. Cheatham
Girard.....	High School.....	R. K. Hood
Gordo.....	High School.....	R. R. Rockett
Leeds.....	High School.....	J. W. Elenburg
Linden.....	High School.....	A. F. Riser
Livingston.....	High School.....	E. B. Calhoun
Madison.....	High School.....	T. G. Riddle
Midway.....	High School.....	H. B. Hammer
New Market.....	High School.....	J. L. Morrow
Pell City.....	High School.....	J. L. Aders
Pineapple.....	Moore Academy.....	C. H. Newsome
Red Level.....	High School.....	E. L. Stough
Samson.....	High School.....	W. B. Speer
Slocomb.....	High School.....	E. C. Palmer
Sulligent.....	High School.....	J. B. Luckie
Tallassee.....	High School.....	L. O. Kyzar
Uniontown.....	High School.....	Emmet Kilpatrick

## HIGH SCHOOLS DOING AT LEAST TWO YEARS HIGH SCHOOL WORK.

West Blocton,	Phil Campbell,	Hartsboro,
Cleveland,	Newville,	Seale,
Fitzpatrick,	Cottonwood,	Calera,
Jemison,	Paint Rock,	Montevallo,
Edwardsville,	Section,	Wilsonville,
Repton,	Stevenson,	Ragland,
Goodwater,	Irondale,	Springville,
Luverne,	Johns,	Epes,
Arkadelphia,	Warrior,	Gainesville,
Ariton,	Millport,	Geiger,
Daleville,	Waterloo,	Childersburg,
Midland City,	Courtland,	Northport,
Pinkard,	Phoenix City,	Cordova,
Pollard,	Jones Mills,	Dora,
Alabania City,	Falkville,	Pleasant Hill,
Berry (Christian School),	Wadley,	Trinity.

## SUMMER SCHOOL

A summer school of twelve full weeks has been organized as a permanent feature of the Normal School. Our plan is to divide the calendar year into four quarters of twelve weeks each, four weeks vacation in the summer and two weeks during Christmas holidays. This keeps the Normal School open for students the entire year which should prove of especial convenience to teachers already in service who can spend their vacations in credit work toward a diploma.

The first full summer quarter of twelve weeks had an enrollment of 227 teachers.

Jacksonville with its elevation of 750 feet and its mountain climate is ideal for summer study.

The courses offered during the summer quarter are as follows:

1. Regular work toward diploma.
2. Extension work for third, second and first grade state certificates.
3. Review work for the regular state examination.

## NORMAL DIPLOMA A FIRST GRADE CERTIFICATE

The Legislature recognized the work of the Class A Normal Schools by providing that those who hold diplomas shall be awarded first-grade certificates without further examination upon recommendation of the Presidents of the schools.

## EXTENSION OF CERTIFICATES

Courses for the extension of certificates will be offered throughout the regular session. Any student who attends for a period of six weeks and pursues a course of study with a minimum of ten hours of professional work and a maximum of twenty hours may have any grade of certificate extended for a period of one year, provided the course be taken within the last year of the life of the certificate.



## DEPARTMENTS OF INSTRUCTION

---

### Training School Department

The training class are taught all subjects included in the public school course, and, in addition, regular lessons in cooking, sewing, singing, drawing, manual training, and physical culture are given all the students. The regular State course for the seven grades is followed.

### Department of Science

Mr. Saunders    President Daugette    Mr. Young

Both class demonstration and individual laboratory work are provided for. Every effort is being made to teach all the sciences by objects, experiments, demonstrations, and observations. The apparatus, chemicals and museum specimens already on hand are of considerable value. While a thorough knowledge of the subject matter of each text is required, a mental picture of the thing itself rather than of the words describing it is sought. Each subject is taught as a branch of the science of life rather than as a distinct science within itself.

#### AGRICULTURE

No teacher's education can be considered complete unless he has a knowledge of agriculture. Especially is this true of those who expect to teach in small town and country schools of Alabama. Between eighty and ninety per cent of our people make their living through Agriculture. Great emphasis will be placed upon this subject in this school, its importance being considered second to none other. The following course is offered:

*Freshman Class.*—Southern farm crops with demonstrations, seed selection, testing and judging, study of injurious insects, with methods of destruction. Boy's and girls' club work is emphasized. School gardening and horticulture, pruning, grafting and spraying, poultry raising, dairying and animal husbandry.

## GEOLOGY

One term of geology is given in the senior course in science. The fundamental principles of physics and chemistry governing the formation and modification of the surface of the earth are studied. The principles of physical geography are applied and extended. The dependence of geography upon this subject is fully disclosed.

## BOTANY, ZOOLOGY AND NATURE STUDY

Botany and Zoology, applied to rural life, are given serious study through the fall and winter terms by text demonstration, discussion and laboratory methods. The commoner plants and animals found in the rural districts of Alabama are largely made the basis of study. These subjects are closely correlated with Agriculture. Plants and animals, useful and harmful to the farmer, are given attention. Excursions are made to the fields, preserved specimens of plants and animals are shown, individual experiments in the propagation, fertilization and spraying of plants made. Each student learns to use the compound microscope. A deposit of one dollar to cover breakage and loss will be required.

In Nature Study the same line of work is pursued, except on a more elementary basis, and the endeavor is made to have Nature Study merge itself into Botany, Zoology and the other sciences.

## CHEMISTRY

General Chemistry, with special emphasis on farm and household chemistry, is offered for three terms in the Junior class. This subject is necessary for those teachers who wish to demonstrate such subjects as Physiology, Agriculture, Domestic Science and Physics. Here the life processes of digestion, assimilation, respiration, oxidation and reduction in the cycles of nitrogen and carbon are taken up and pointed out as never before in Physiology and Biology.

All the preceding sciences are reinforced and new fields are opened. The fundamental principles of Chemistry are taught, but the emphasis is placed upon the applied and practical side of the science, with a minimum amount of attention to that part which prepares for more advanced work in pure science. There will be recitations with demonstrations three times per week, double laboratory periods two times per week, a laboratory fee of one dollar per term for materials and deposit for breakage.

The Senior class have Household and Farm Chemistry one term, Geology one term, and the Theory and Practice of Teaching Agriculture and Nature Study in the Elementary Schools one term.

## HOUSEHOLD CHEMISTRY

One term of Household Chemistry will be given in the senior year in which the application of the principles of Chemistry to the preparation of foods for the home, to the mixing of fertilizers for the farm, to food conservation, to home and farm sanitation will be made.

## PHYSICS

Physics, with special application to farm life, is required three terms of the Sophomore class. Transformations of energy and advantageous application of energy resources around us, with the aim of removing as much as possible of the isolation and drudgery of farm life, will be dwelt upon. A laboratory fee of fifty cents per term is required. Recitation periods with demonstrations three times per week, laboratory, two double periods per week.

**Department of English****Mr. Howard**

The primary aim of the work in the English department is the preparation of teachers for efficient instruction in public school English. The successful teacher of English must be, first a master of it, and, second, a master of the methods of presenting it to others. Consequently, the two aims of English study—intelligent appreciation of the best English, and effective expression, both oral and written—are viewed from the pedagogical standpoint and the best methods of presentation are suggested throughout the courses.

To accomplish the aim of appreciation, classics best suited to the advancement of the pupils and most needed in their teaching are carefully studied. Emphasis is placed upon the *personal* appreciation of each production. Constant practice in oral and written composition is designed to give free and effective use of practical English most needed by teachers.

## FRESHMAN

*Fall Term.*—American Literature: First National Period and The Transcendental Movement.



ATKINS HALL

Extensive reading is done in the works of Irving, Bryant, Cooper, Poe, Emerson and Longfellow. Emphasis is placed upon an appreciative and critical study of the works of the writers, and history is secondary—used to throw light upon the productions and their relation to the life of the period.

*Winter Term.*—American Literature: Second National Period and Recent Literature.

The plan of the work in the fall term is followed, and the main writers studied are Hawthorne, Whittier, Lowell, Holmes, and Lanier.

*Spring Term.*—Composition: Oral and Written. Special attention given to the letter and other practical forms of composition. Theory is subsidiary to practice.

### SOPHOMORE

*Fall Term.*—English Literature: From Wordsworth to Browning. The courses in English Literature, like those in American, are designed to give the student a critical appreciation of the best productions of the most important writers.

*Winter Term.*—From Shakespeare to Burns: Special attention given to the Elizabethan and the Eighteenth Century Romantic periods.

*Spring Term.*—Advanced Composition: Extensive theme work designed to develop the simple and essential elements of form and style.

### JUNIOR

*Fall Term.*—Advanced English Grammar: Designed for a thorough mastery and consequent effective teaching of English grammar.

*Winter Term.*—Advanced Composition and Reading.

*Spring Term.*—Theory and Practice of Teaching English in the Elementary Schools.

This course consists of extensive reading in the best works on teaching of English, and also of practice teaching in class.

### SENIOR

*Fall Term.*—Theory and Practice of Teaching Literature in the Elementary Schools. Reading and practice work similar to those in the Junior course in teaching.

*Winter Term.*—A Study of the Drama: The drama as a literary type and its educational function are studied.

*Spring Term.*—The Art of Book Reading and Story Telling: Critical principles of book mastery and the art of story telling, with extensive reading and practice in story telling.

## Department of Mathematics

Miss Forney,

Mr. Harris.

In all courses in Mathematics methods will be discussed, plans will be formed for Mathematics in the Primary and Grammar grades, and a short history of the growth and development of the various branches will be included. Clearness of statement in both oral and written work is insisted upon. Mathematical conceptions are made clear by the use of apparatus which the department possesses and by that which the student makes as his needs arise.

The following courses are given in this department:

### ALGEBRA

*Algebra.*—Advanced Algebra is studied two terms in the Sophomore class. A review of underlying principles, followed by a complete study of quadratic equations, the binomial theorem, undetermined coefficients, the graph, roots and determinants, and the theory of equations.

### GEOMETRY

*Plane Geometry* with practical application is given throughout the Freshman year. Original exercises will be a prominent feature of the work. Methods of attacking theorems will be carefully studied. One of the chief aims is to cultivate a logical habit of thought.

*Solid Geometry* is given one term in the Sophomore year.

### TRIGONOMETRY AND SURVEYING

*Trigonometry and Surveying* is given one and a half terms in the Junior year. Special attention will be given to landscaping, platting and terracing. This is followed by a term and a half given to the Theory and Practice of Teaching Arithmetic in the Elementary Schools.

### ANALYTIC GEOMETRY

*Analytic Geometry* is offered as an elective course in the Senior class of Professional Course No. 2. This work includes the point, loci, in straight line, transformation of coordinates, the circle, conic sections, and higher plane curves.

## Department of Psychology and Pedagogy

Miss Forney,                      President Daugette.

### THEORY AND PRACTICE

1. Freshman.—This introduces the young pupil to the responsibility that will rest upon him as a teacher and will give him an insight into the nobility of the teaching profession.

### CLASS MANAGEMENT

2. Freshman.—In management the necessary qualifications of the teacher, the vital element of the school are studied. Then the school house, the heating, ventilation, lighting, seating and the value of artistic surroundings, arrangement of daily program, school diseases and disorders are considered.

Under school discipline the proper development of the will is shown to be through worthy incentives, natural punishment and thorough moral instruction given directly by precept and example and indirectly through biography and literature.

School management for rural and village schools is studied specially, though a study is made of different types of school organizations, of the classification of pupils and supervision, etc. The inter-relation of school, family, society, church and State is shown.

### RURAL SCHOOL PROBLEMS

3. Relation of Rural School to the community, its importance and its possibilities as a social center, and similar topics are discussed. The problems of organization, classification, and programs are studied.

### RURAL SOCIOLOGY

4. Freshman.—The object of this course is to enable the teacher to enter into the life interests of the rural community, to understand the environments of his pupils so that the school work will be made to enlarge his appreciation of country life and the opportunities and possibilities of enriching it.

### ELEMENTARY PSYCHOLOGY

5. Sophomore.—Psychology is the foundation of all educational study. The different powers, activities and operations of the mind will be

studied, the "Stages of Development," the "Culture Epoch" theories, the social character of experience and education.

#### EDUCATIONAL PSYCHOLOGY

6. Sophomore.—This course is intended to prepare the teacher for an intelligent, sympathetic understanding of the child. It will emphasize the steps of development, and the materials of instruction, the child's interest,—natural and acquired, the value of experience, adjustments and habits, the relation of physical, emotional, intellectual, social, moral and religious life of the child, and the application of the principles of psychology to educational practice.

#### GENERAL METHOD

7. Junior.—Under general method will be studied the aim of education, the psychological principles underlying the recitations, drills, reviews, examinations; the steps of recitation that bring into play the different powers of the child; the relative value of the several branches for training sense perception, memory, imagination, attention, volition, etc. The value of different methods as story-telling, Socratic method, Herbartian method, etc.

#### CHILD STUDY

8. Junior.—One-half year is devoted to this subject, the psychology of childhood being studied and illustrated through direct observation and experiment.

#### SPECIAL METHODS

9. Senior.—This course will include a study of the forms of the recitation, their use and application to different subjects and topics. It will cover a study of the methods of teaching all the subjects included in the public school course of study.

#### ORGANIZATION OF RURAL COURSES OF STUDY, AND SUPERVISION OF COUNTRY SCHOOLS

10. Senior.—The needs of the Rural School will be studied, the course of study will be examined in relation to these needs, the value of supervision, and the teachers' and the schools' duties and relations to the supervisor will be studied.

#### PRACTICE TEACHING

11. Senior.—Practice teaching is required of all Seniors once per day during the entire session. A part of the work is done in the graded train-



ing school, and a part in the country schools at Merrilton and Cedar Springs. The object is to familiarize the teacher with actual conditions, and to show how these may be improved. Extension work in which the seniors take a part is done weekly.

### HISTORY OF EDUCATION

12. Senior.—Some account will be given of the education of the ancients. Greek and Roman educational practice and ideals will be studied. The schools of the middle ages will be noted, but the main emphasis will be placed on modern education and the work of the educational reformers, their methods and theories.

### OBSERVATION

13. Sophomore and Junior.—The pupils in these classes have the benefit of observation in all the classes of the training school, also in the rural schools which are used as training schools. It is required of the Junior class two terms, and of the Sophomore class one term. It familiarizes them with conditions in all classes of schools—especially the country schools, which must be met by them as teachers.

## Department of History

### Mr. Bostian

I. English History. Constitutional Development and the elements of the English Race are traced from earliest times. The economic eras and the Industrial Revolution are studied in the light of subsequent events. Emphasis is laid upon those epochs that function in American History.

II. Ancient History. After a brief survey of the civilizations of the Nile and Euphrates and Tigris Valleys, a more detailed study of the histories of Greece and Rome. The distinctive contributions of these states to modern civilization are made a class plan for drill.

III. Modern History. Following course II the line of study falls along Universal Christendom, Development of Nationalities and of Institutions, with an emphasis of time upon the French Revolution, and the Building of Italy and Germany as the chief events of the Nineteenth Century,



laying walks, etc. Advanced woodwork and special emphasis on finishing is required, a detailed study of paints, stains, varnishes and their manufacture. In this course emphasis is placed also on the construction of apparatus for the playground, for country schools, for physics and other departments of the school. Two periods per week.

**Junior Class.**—The course in this class is designed for giving methods in teaching manual training in the primary grades, and methods of introducing the subject into the country schools. Two periods per week for three terms.

Laboratory fee for all classes in manual training, fifty cents per term.

### DRAWING

The following courses are offered in drawing:

1. **Freshman.**—Freehand, representation of objects with pencil, charcoal, crayon or brush, fore-shortening and simple perspective, also work in colors. Two periods per week.

2. **Sophomore.**—In mechanical drawing the use of instruments, lettering, geometric drawing, projection and development of surfaces, and simple plans for houses. Two periods per week for first half year. Same as No. 1 second half year.

These courses are closely correlated with the manual training. The student is familiarized with the state adopted books and methods, and he is taught how to introduce the subject into the schools and correlate it with the other departments.

3. **Junior.**—Methods of teaching drawing in the grades and in the rural schools. Four periods per week first term.

### HOUSEHOLD ECONOMY

This work is considered of such importance that every girl enrolled in the school is required to take it. The following courses are arranged:

1. **Sewing.**—Plain sewing, handwork, the making of the more familiar stitches, making of simple garments, darning.

2. **Machine work and garment making, drafting of dress patterns by measurement, cutting, fitting and making of dresses.**

3. **Advanced work in sewing, including a study of fabrics and textiles.**

Methods of teaching the subject and introducing it into the country schools will be given.

**Cooking.**—A complete outfit to accommodate twelve students at a time is now on hand, and this will be added to as found necessary. This is a most profitable course in the new science of home making. The following are offered:

1. **Cooking from the recipe.**

2. The study of food materials from a chemical and physiological standpoint.

3. Advanced cooking. The application of heat to food materials, methods of organizing and teaching the subject in the schools.

4. Household construction, sanitation and decoration. A study of houses and house planning.

Laboratory fees per term, for cooking \$1.50; for sewing 50 cents.

## MUSIC

The proper study of music develops a love for the beautiful, leads to an appreciation of the great works of art, awakens the emotional nature, provides a medium of expression, and exerts a cultivating and inspiring influence on character. The object of public school music is to inspire love of good music, to develop the emotional and aesthetic natures by the interpretation of good music and to teach the language of music for reading and singing.

The aim of this course is to give such work as can be put into daily practice in the schoolroom. The course includes:

1. Rote singing, songs of the home, occupation, seasons, nature, love of country, folk songs.

2. Study of the rudiments of music and such elementary facts as an instructor should know in teaching in the public schools; sight reading, part singing and ear training.

3. Method work is offered in the Junior year. A study of the professional aspect of the subject is made in this course. The proper conducting of classes; children's use of the voice; how to correct monotones; teaching of rote songs. The work of each grade through the eight grades is studied and outlined.

Chorus work including all the students of the school is given for a short period twice a week in part singing. This is a strong factor in familiarizing the students with standard compositions.

Quartettes and choruses are organized for the benefit of those who wish to do this line of work and to become more proficient in the art of reading and singing. Music thus prepared is used for special occasions.

## Business Course

Miss Weatherly

PENMANSHIP, TYPEWRITING AND  
STENOGRAPHY

A course in Penmanship, Typewriting and Shorthand

has been added to the curriculum. It is felt that writing is becoming a lost art—that too little attention is paid to it—that the teaching of it is being neglected. Every teacher should be able to write a neat legible hand, so as to teach his pupils to do the same. This is classed as one of the arts here, and all students have access to the writing class free of charge. The Palmer method of business writing is used. A course is offered in Shorthand and Typewriting to those who may desire to take it, at a charge of \$5.00 per month for both, or the complete course for \$35.00. The school is equipped with one Underwood Typewriter, and four Remington's, and all necessary practice in this can be had. The systems of Shorthand taught are Munson and Gregg.

## Physical Culture

**Mr. Harris, President Daugeette, Miss Forney.**

The course in Physical Culture is modeled upon the Ling-Swedish System, which has for its chief aim the harmonious development of the body and mind as a unit. The exercises are of such character as can be used in the ordinary school-room without any apparatus. The Normal classes are given instruction upon the theory of "The oneness of the human organism, the harmony between mind and body" as exemplified in the different practical exercises.

The aims of this course are as follows:

1. Corrective and Developmental.—Students often come to us who have round shoulders, ungraceful movements, and who are given to incorrect postures and attitudes in walking, sitting and standing. The exercises are given with music, which tends to relieve stiffness, overcome self-consciousness, and give grace and ease. The relation of physical development to health and success in life is dwelt upon.

2. Psychical.—Mental development through physical expression.

3. Pedagogical.—The school has an out-door gymnasium with simple apparatus, which is of great benefit to all who avail themselves of its use. The exercises given are of such character as can be transferred to any school in our State. A healthy spirit of athletics is encouraged. Edu-

cational games are taught. Several of these games, which are recognized as salutary, are engaged in to a reasonable extent, namely: Basket-ball, volley-ball, baseball, football, and tennis.

The Director of Physical Training will prescribe the proper exercise for every pupil who desires it. He will teach baseball, basket-ball, football, and track teams, and every form of manly sport will be encouraged under legitimate supervision.

## Work in Rural Schools

In order to meet the growing demand for teachers with special preparation for rural work this department has been established and will have the attention of several members of the Normal faculty. The course includes such subjects as the organization and management of the rural school, grading, daily program, physical environment, rural school methods and rural sociology. Opportunity is given the students to observe work of the rural schools near Jacksonville. Two of these schools are used as model and practice schools, one at Merrillton and one at Cedar Springs. The effort is made to use the county rural schools of Calhoun as training schools for the teachers of the State enrolled here. A lyceum course is maintained for them, school associations encouraged, industrial work stressed, county supervision had, better teachers, fewer schools, longer terms, and better roads advocated. The efforts put forth by the school in this work are discussed with the pupil teachers. The vital problems of the rural school which are met and dealt with furnish valuable lessons to them. A county commencement and a fair demonstrate the results obtained and furnish a strong incentive to get the work started in their home counties.

## Alumni

---

LIST OF ALUMNI OF THE STATE NORMAL SCHOOL WITH  
THEIR PRESENT ADDRESSES AND OCCUPATIONS, AS  
FAR AS KNOWN.

---

### CLASS OF 1886.

L. J. Bishop.....	Teacher.....	Alexandria, Ala.
Fannie Crow.....		Jacksonville, Ala.
J. Flournoy Crook.....	Editor.....	<i>J. Flournoy Crook</i>
May Cunningham.....	(Mrs. Vilet).....	Norfolk, Va.
Jacob Forney.....	Died Dec. 24, '02.....	Springville, Ala.
Rev. L. G. Hames.....	Minister.....	Cartersville, Ga.
Addie Hammond.....		Jacksonville, Ala.
Willie Hutchinson.....	(Mrs. Ryals).....	Macon, Ga.
Nannie Williams.....	(Mrs. Duggar).....	Chattanooga, Tenn.

### CLASS OF 1887.

J. J. Arnold.....	Died 1914.....	Anniston, Ala.
Minnie Cross.....	(Mrs. Grace).....	Georgia
Lizzie Brennan (Mrs. Carmichael), Died '89.....		Rockmart, Ga.
Lizzie Swann.....	Teacher.....	Farmington, Ga.
J. O. P. Treadway.....	U. S. Service.....	Jacksonville, Ala.
Lillie Woodruff.....	(Mrs. Morton).....	Jacksonville, Ala.

### CLASS OF 1888.

Minnie Cobb.....	(Mrs. Geohegan).....	Birmingham, Ala.
Hannah Crook.....	Teacher of Music.....	Jacksonville, Ala.
Maud Davenport.....	Teacher.....	Kirk's Grove, Ala.
Mamie Frank.....		Jacksonville, Ala.
Vaughn Glasser.....	Actor.....	Chicago, Ill.
Julia Glasser.....	(Mrs. Merriam).....	New York City
Lizzie Hames.....	(Mrs. Cason).....	Atlanta, Ga.
J. F. Henderson.....	Bookkeeper.....	Birmingham, Ala.
Sadie Wyly.....	(Mrs. Billing).....	Montgomery, Ala.

## CLASS OF 1889.

Clara D. Adams.....	Died 1911.....	
Ida C. Arnold.....	(Mrs. Hamrick).....	Birmingham, Ala.
J. L. Bynum.....	Teacher.....	Chicago, Ill.
Martha Duplissis.....	(Mrs. Pittman).....	Mobile, Ala.
John C. Forney.....	U. S. Service.....	Montgomery, Ala.
Jeff Sox.....	.....	Coosa Co.
Mattie Swann.....	(Mrs. Rowan).....	Selma, Ala.
J. T. Usry.....	Teacher.....	Texas

## CLASS OF 1890

Emma Brothers.....	(Mrs. Gray).....	Alabama
Maggie Carnes.....	(Mrs. Stevens).....	Attalla, Ala.
Ben Frank.....	Bookkeeper.....	Greenville, Miss.
Undine Lane.....	(Mrs. Dozier).....	Atlanta, Ga.
Dr. F. C. Stevenson.....	Pres. Co. Board of Ed.....	Montgomery, Ala.
Trixie Williams.....	(Mrs. Jack).....	Cleburne, Texas
J. J. McKee.....	Died Jan., 1904, at.....	Auburn, Ala.
W. H. McKee.....	Died 1890, at.....	Auburn, Ala.

## CLASS OF 1891

A. D. Alexander.....	Died 1913, at.....	Piedmont, Ala.
Ora Carnes.....	Teacher.....	Attalla, Ala.
Cora Crow.....	(Mrs. Helmus).....	Kendrick, Idaho
Fannie Hammond.....	(Mrs. Grey).....	Nashville, Tenn.
Ida Kirk.....	Teacher.....	Holliston, Cal.
Lawson McGinnis.....	Business.....	Blair, Okla.
Nannie Nisbit.....	Died 1902 at.....	Jacksonville, Ala.
Theresa Nisbit.....	(Mrs. Lapsley) Died '03.....	Anniston, Ala.
Addie Nunnally.....	(Mrs. Powers).....	Anniston, Ala.

## CLASS OF 1892

Bessie Adams.....	(Married).....	Georgia
Annie Bates.....	(Married).....	Fort Payne, Ala.
W. B. Bowling.....	Solic. 5th Jud. Dist.....	Dadeville, Ala.
C. B. Haley.....	Editor.....	Nashville, Tenn.
J. N. Hames.....	Business.....	Sylacauga, Ala.
Woodson J. Martin.....	Lawyer.....	Gadsden, Ala.
Sunnie M. Henderson.....	Teacher.....	Woodlawn, Ala.
George P. McClurkin.....	.....	Anniston, Ala.

5481 University Ave



Elizabeth Privett.....	(Mrs. Reynolds).....	Jacksonville, Ala.
Mary Ramagnano.....	(Mrs. Lee Burton).....	Jacksonville, Ala.
Annie L. Stevenson.....	(Mrs. J. H. Edwards).....	Jacksonville, Ala.
Mamie Ward.....	(Mrs. Aderhold).....	Jacksonville, Ala.
Matamoras Wharton.....	(Mrs. Mallory).....	Anniston, Ala.
Lucy Woodruff.....	(Mrs. F. H. Fielder).....	Andulasia, Ala.
Maggie Woodruff.....	Died 1914.....	Alexandria, Ala.
Ida G. Woodward.....	Died 1913.....	Portland, Ore.

CLASS OF 1893.

Orbie E. Bynum.....	Died 1904.....	Heflin, Ala.
Hallie Thomason.....	(Married).....	Oxford, Ala.
Marie L. Burke.....	<i>So. Ga. College</i>	New Orleans, La.
Emily W. Goodlett.....	Teacher Normal School.....	Georgia
Mary S. Haley.....	Died.....	Jasper, Ala.
Bessie M. Montgomery.....	(Mrs. Wilkins).....	Gaffney, S. C.
Annie E. Davenport.....	(Mrs. Howell).....	Collinsville, Ala.
Cora L. Driskell.....	(Mrs. Adams).....	Jenkins, Ala.
Annie R. Forney.....	(Mrs. C. W. Daugette).....	Jacksonville, Ala.
Nannie S. Ross.....	Died 1911.....	Columbus, Ga.
Lucy C. Whisenant.....	(Mrs. Cotton).....	Atlanta, Ga.
W. A. Wilkerson.....	Auditor Railroad.....	Jacksonville, Fla.

CLASS OF 1894.

Mary C. Forney.....	Teacher, Pedagogy.....	Jacksonville, Ala.
Frank B. Hutchinson.....	Died 1897.....	Jacksonville, Ala.
Joseph E. Hughes.....	Teacher.....	Lake City, Fla.
Mary A. Riddle.....	(Mrs. A. G. Seay).....	Troy, Ala.
Annie L. Stanley.....	(Mrs. J. O. Lassiter).....	Gadsden, Ala.
Sallie Savage.....	Teacher.....	Birmingham, Ala.

CLASS OF 1895.

W. H. Boyd.....	Merchant.....	St. Louis, Mo.
J. C. Broughton.....	Teacher.....	Georgia
E. B. Bynum.....	Prs. Tex. Bank & T.....	Abelene, Tex.
F. M. Martin.....	Died Jan. 20, '04.....	Jacksonville, Ala.
Ada L. Weir.....	Teacher.....	Pell City, Ala.
C. A. Wilkerson.....	Cashier Bank.....	Augusta, Ga.

## CLASS OF 1896.

Maggie Clark.....	(Mrs. Dillon).....	Birmingham, Ala.
Rev. Archie D. Glass.....	Died 1915.....	Tuscaloosa, Ala.
Katie Hammond.....	Died 1897.....	Jacksonville, Ala.
Nora Kirk.....	Teacher.....	Colfax, Wash.
Callie Milligan.....	(Mrs. Will Gay).....	Scottsboro, Ala.
Alberta A. Stevenson.....	(Mrs. W. R. Brice).....	Anniston, Ala.
Jessie Warlick (Mrs. L. Smith).....	Teacher High School.....	Gadsden, Ala.
Nannie Watson.....	(Mrs. W. G. Griffith).....	Alexandria, Ala.
Hattie Wilson.....	Trained Nurse.....	Birmingham, Ala.
Madge Wilkerson.....	Teacher.....	Jacksonville, Ala.
Zula Brothers.....	(Mrs. Meharg).....	Ohatchie, Fla.

## CLASS OF 1897.

Ada Aderholt.....	Teacher.....	Cordova, Ala.
Mattie Brewton.....	Teacher.....	Alexandria, Ala.
Dr. Martin Crook.....	Physician.....	Baltimore, Md.
Tom Evans.....	Died.....	White Plains, Ala.
Amy Francis.....	Died 1905.....	Cane Creek, Ala.
Martin Harrison.....	Teacher.....	Bynum, Ala.
Sallie Henderson.....	Teacher.....	Woodlawn, Ala.
Pearl Hubbard.....	(Married).....	Montgomery, Ala.
Earnest S. McGlathery.....	Techr. Science High S.....	Birmingham, Ala.
Sam Prickett.....	Minister.....	Northport, Ala.
Lutie Weens.....	(Mrs. C. A. Wilkerson).....	Augusta, Ga.
Sadie Weir.....	Teacher.....	Jacksonville, Ala.
Lena Young.....	(Mrs. Meharg).....	Weaver, Ala.

## CLASS OF 1898.

Ida Aderholt.....	(Mrs. Regan).....	Amily, Ark.
Gertrude Arbery.....	(Mrs. J. J. Arnold), Tchr.....	Birmingham, Ala.
Wakefield Arbery.....	Died 1914.....	New Orleans, La.
W. A. Bynum.....	Teacher.....	Rushton, La.
Ozia Burns.....	Died 1915.....	La.
Trannie Cross.....	.....	Tampa, Ala.
Susie Francis.....	(Mrs. S. Williams).....	Ohatchie, Ala.
Iduma Hughes.....	Teacher.....	Oklahoma
Albert Johnson.....	Business.....	Jacksonville, Ala.
Sudie Journey.....	Died 1906.....	Jacksonville, Ala.
Ollie Treadaway.....	(Mrs. C. L. Porter).....	Jacksonville, Ala.

CLASS OF 1899.

Lula Bondurant.....	(Mrs. Jack Ward).....	Selma, Ala.
B. B. Broughton.....	Teacher.....	Jacksonville, Ala., R. F. D.
W. H. Broughton.....	Teacher.....	Jacksonville, Ala. R. F. D.
Josie Caldwell.....	(Mrs. Carl Lay).....	Gadsden, Ala.
Merrill D. Frank.....	(Mrs. Elam).....	Birmingham, Ala.
Flavius Hanna.....	Died 1902.....	White Plains, Ala.
Eula McGinnis.....	Teacher.....	Piedmont, Ala.
Eva Privett.....	(Mrs. Wood).....	Cedartown, Ga.
Ollie Privett.....	Teacher.....	Jackson, Miss.
Belle Scott.....	(Mrs. Vowal) Teacher.....	Jacksonville, Ala.
Lovie Williams.....	Teacher.....	Texas
Clara Wright.....	Business.....	Oxford, Ala.

CLASS OF 1901.

Monroe P. Hollingsworth.....	.....	Birmingham, Ala.
Oscar S. Landham.....	Druggist.....	Anniston, Ala.
Oscar B. Myrick.....	Teacher.....	Jacksonville, Ala.

CLASS OF 1902.

James Monroe Burnett.....	Prin. Henley School.....	Birmingham, Ala.
Fred Wall.....	Lawyer.....	Athens, Ga.
Oscar Lee Chambers.....	Teacher.....	Birmingham, Ala.
James Clifford Williams.....	Lieutenant.....	United States Navy

CLASS OF 1903.

Ida Pauline Briethaupt.....	(Mrs. W. O. Smith).....	Blocton, Ala.
Thomas Patrick Graves.....	Teacher.....	Tallassee, Ala.
Wm. Reuben Hightower.....	Teacher.....	Jacksonville, Ala. R. F. D.
James Marion Rich.....	Principal.....	St. Clair County
David Lumpkin Smith.....	County Supt.....	Tuscaloosa, Ala.
William Oscar Smith.....	Principal.....	Pell City Ala.

CLASS OF 1904.

Minnie Lee Bishop.....	Died 1905.....	Huckabee, Ala.
Jesse Edward Coker.....	Minister.....	North Carolina
Wm. Thomas Harvell.....	Co. Supt. of Ed.....	Clay Co.
Annie Ray Milligan.....	(Mrs. Wheeling).....	Chattanooga, Tenn.
Della Stewart.....	Teacher.....	Sheffield, Ala.

## CLASS OF 1905.

Geo. Elbert Harrison	Bookkeeper	Boaz, Ala.
Aaron Franklin Lokey	Business	Birmingham, Ala.
Euclid Leon Porter	Business	Rome, Ga.
Sallie Ann Shipp	(Mrs. H. W. Bennett)	Stevenson, Ala.

## CLASS OF 1906.

Ezekiel Slaughter Blair	Physician	Centre, Ala.
Luther Emory Brown	Supt. Schools	Andalusia, Ala.
Alonzo Lee Foster	Lawyer	Tuscaloosa, Ala.
Lyda Elvira Miller	(Mrs. Bassett) Tchr.	Palmetto, Fla.
Myra Hannah Sterne	Teacher	Anniston, Ala.

## CLASS OF 1907.

Mary Andrews	(Mrs. W. F. Finch)	Jasper, Ala.
Leon Dean	Physician	Lineville, Ala.
W. F. Finch	Lawyer	Jasper, Ala.
Willie A. Harris	Teacher	Ft. Payne, Ala.
Eliza U. Haralson	Teacher	Jefferson Co.
L. H. Haralson	Teacher	Jefferson Co.
Virginia Holliman	Teacher	Winfield, Ala.
Samuel Ingram	Teacher	Jefferson Co., Ala.
Jesse D. Irwin	Teacher	Anniston, Ala.
Lemuel Johns	Physician	Mobile, Ala.
C. C. Moseley	Prin. State H. School	Jefferson Co. Ala.
H. C. Nixon	Teacher	Jacksonville, Ala.
Weston E. Payne	(Married)	Alabama
J. F. Posey	Physician	
D. H. Sparks	Physician	Piedmont, Ala.
Laura D. Waits	(Mrs. C. C. Moseley)	Boyles, Ala.

## CLASS OF 1908.

Berta Leon Balch	Teacher	Notasulga, Ala.
Lillian Usaiiah Barksdale	Teacher High School	Gurley, Ala.
Wm. Robert Copeland	Principal	Stevenson, Ala.
Wilt Thomas Evans	Teacher	New Mexico
J. Frank Glazner	Teacher High School	Oxford, Ala.
David H. Hamner	Lawyer	
Annie Virginia Harris	(Married)	Salem, Ala.
Hortense Harris	Teacher	Salem, Ala.



SOME WORK DONE BY STUDENTS

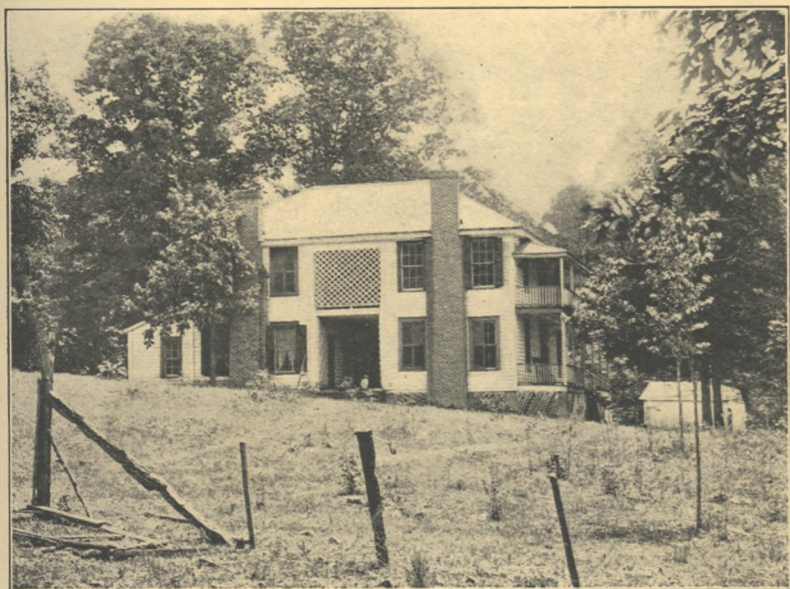

HOUSE ON SCHOOL FARM

Cora Anne Hollingsworth	(Mrs. J. M. Cannon)	Piedmont, Ga.
James Langum Johnson	Principal	Maplesville, Ala.
Hiram Hardigree King	Co. Supt. of Ed.	Coosa, Co.
Early Moses Meadows	Teacher	Alexander City, Ala.
Winnie Davis Milligan	Teacher	Brewton, Ala.
John David Morris	Physician	Piedmont, Ala.
Wm. Arthur McGuff	Teacher	
Mamie C. Passmore	(Married)	Abbeville, Ala.
Earl Sanders Price	Physician	Atlanta, Ga.
Geo. Henry Thompson	Clerk	Montgomery, Ala.
Sarah Ryan	Teacher	Grove Oak, Ala.
Gordon Worley	Prin. Agr. Sch.	Alabama
Lucy Yates	(Married)	Tallassee, Ala.

CLASS OF 1909.

J. Thomas Balch	Principal	Jackson, Ala.
Henry A. Barker	Principal	Helena, Ala.
Hiram O. Barker	Student Med. College	Mobile, Ala.
W. H. Bishop	Principal	Winfield, Ala.
Mattie O. Braswell	(Mrs. H. H. King)	Stanton, Ala.
Robert Buel Buzbee	Teacher	Short Creek, Ala.
Samuel S. Buzbee	Teacher	Kennedy, Ala.
Pearl Davidson	Teacher High School	Alabama
W. E. Faris	Teacher	Morris, Ala.
Lizzie Ingram	(Mrs. R. L. Barnes)	Albertville, Ala.
P. R. Ivy	Teacher	New Hope, Ala.
Maggie J. King	Teacher	Jemison, Ala.
Van King	Student Med. College	Mobile, Ala.
Elmer C. Lawhon	Merc., Ch. Bd. of Ed.	Sulligent, Ala.
Thomas J. Leslie	Principal High School	Dothan, Ala.
Isaiah D. Lewis	Teacher, Agri. School	Sylacauga, Ala.
Victor W. Lewis	Agri. Field Agt. Sou. Ry.	Somerset, Ky.
C. E. Lunceford	Teacher	Langdale, Ala.
Grace E. Manes	Teacher	Birmingham, Ala.
Robt. H. Meacham	Business	Arkadelphia, Ala.
H. C. Nix	Teacher	Camp Hugh, Ala.
J. E. Nix	Circuit Clerk	Walnut Grove, Ala.
Mabel Vida Nixon	(Mrs. Hay)	Atlanta, Ga.
William A. Reagan	Teacher	Dothan, Ala.
Leonard Rutledge	Supt. Schools	Phoenix, Ala.
Vera Smoot	(Mrs. Chas. Smith)	Anniston, Ala.
Thurlow Snoddy	Student	University of Ala..
Emeline Woodruff	Principal	Alexandria, Ala.

## CLASS OF 1910.

Boyd Alexander	Lieutenant	United States Navy
Josie Armstrong	Teacher	Oneonta, Ala.
Wm. Emmett Ayres	Student	Auburn, Ala.
Nellie Barker (Mrs. H. C. Nix)		Camp Hugh, Ala.
John Ellis Burch	Teacher	Clay, Miss.
Louie Burns	Teacher	Birmingham, Ala.
James Monroe Cannon	Principal High School	Piedmont, Ala.
Bernice M. Ellis		Evergreen, Ala.
Thomas E. Ellis	Teacher	Melbourne, Ala.
J. Foy Guin	Teacher	Belgreen, Ala.
Lula Horsley	Teacher	Boaz, Ala.
John B. Langley	Business	Alexander City, Ala.
John A. Lunceford	Teacher	Talladega Springs, Ala.
Emma Mae Lunceford	Teacher	Goodwater, Ala.
Eva Birdie McCollough	Trained Nurse	
Walter A. Parker	Teacher High School	Moulton, Ala.
X Charles H. Seibert	Teacher in High School	Morgan Co.
James H. Rayfield	Teacher	Weogufka, Ala.
Kate Stender	Teacher	Hanceville, Ala.
Julian W. Stephenson	Teacher in High School	Marshall Co., Ala.
Ocie E. TeBow	Teacher	Dadeville, Ala.
Elzie A. Thomas	Teacher	Haleyville, Ala.
Lillie L. Turner	Teacher	Dadeville, Ala.
Samuel J. Weeks	Teacher High School	Hartford, Ala.

## CLASS OF 1911.

Cathryne Aderhold	Poultry Business	Anniston, Ala.
Grover C. Arant	Teacher	Titus, Ala.
Willie Thomas Bean	Co. Supt. Chilton Co.	Jemison, Ala.
Ary Thomas Bottoms	Teacher	Logan, Ala.
Thomas David Brooks	Teacher	Hackleburg, Ala.
Willie Mae Burton	Teacher	Jasper, Ala.
Lora Case	Teacher	Montevallo, Ala.
Charles H. Donaldson	Died 1914	Lower Peachtree, Ala.
Lucy Durette	Teacher	Cordo, Ala.
David S. Franklin	Teacher	Yolande, Ala.
Grover Hamilton	Student Med. College	Mobile, Ala.
Arthur L. Hardagree	Lawyer	Ashland, Ala.
John Rayford Hodges	Student Med. College	Mobile, Ala.
Lee Bunyan Hodges	Died July 1, 1913, at	Florence, Ala.
Andrew J. Hyde	Teacher	Nauvoo, Ala.

Charles Isbell	Teacher		<i>Specialist in Art Auburn</i>
Melvin Johnson	Teacher	Alabama	
Edith Johnson	Teacher	Alabama	
Lula Mae Kellette	(Mrs. A. J. Kitchens)	Jacksonville, Ala.	
Ira B. Kerlin	State Agt. Corn Clubs	Auburn, Ala.	
Emma Lea Ledbetter	Teacher	Anniston, Ala.	
Annie L. McCleskey	Teacher	Winfield, Ala.	
Ada Milligan	Teacher	Alabama	
Vesta Odel	Teacher	Henegar, Ala.	
Clyde Oldshue	Postmaster	Sulligent, Ala.	
Clifton E. Pearce	Student	University, Ala.	
Alva J. Richeson	Teacher	Russellville, Ala.	
J. Daniel Smith	Business	Tenn.	
William S. Smith	Business	Tenn.	
Mary Stout	(Mrs. Jno. A. Chancellor)	Gadsden, Ala.	<i>Fayette</i>
Morgan D. Taylor	Minister	Marion Jct., Ala.	
Henry R. Treece	Teacher	Albertville, Ala.	
Cora Waldrop	Teacher	Bessemer, Ala.	
James L. Ward	Business	Talladega Springs, Ala.	<i>Pa</i>
Ada Maye White	Teacher	Fayette, Ala.	
Alma Whiteside	Teacher	Jacksonville, Ala.	
Russell Willis	(Married)	Texas	
James P. Wooten	Business	Cullman, Ala.	
Emma M. Wright	(Married)	Opelika, Ala.	

CLASS OF 1912.

Lillian Barksdale	Teacher High School	Gurley, Ala.	<i>Coosa</i>
Asbury C. Jones	Teacher	Alabama	
Irving E. McCollough	Died May 1917	Jacksonville, Ala.	
Lola McCollough	Teacher High School	Alabama	
Hulie C. Nix	Teacher	Camp Hugh, Ala.	
Kate P. Adair	Teacher	Anniston, Ala.	
Clara B. Johns	(Married)	Prattville, Ala.	

CLASS OF 1913.

Perry W. Capps	Ass't. Sec. Y. M. C. A.	Beaumont, Tex.	
Chas. C. Dailey	Teacher in High School	Guin, Ala.	
Homer G. Dyer	Y. M. C. A. Work	Birmingham, Ala.	
Adelia Gaboury	Teacher	Birmingham, Ala.	
Madge Hendrick	(Mrs. Mattison)	Anniston, Ala.	<i>Lead</i>
Edley P. Houston	Teacher	Alabama	
B. B. Lawson	Principal	Adamsville, Ala.	



*Mrs. Maloney teacher in Bham*

Thos. E. McCollough	Teacher	Alabama
Amie Milligan	Teacher	Jacksonville, Ala.
Myrtle Nixon	Teacher	Merrellton, Ala.
W. C. Petty	Teacher	Republic, Ala.
R. A. Phillips	Teacher	Valley Head, Ala.
Dennie Privett (Mrs. B. B. Lawson)	Teacher	Adamsville, Ala.
Cora Sisson	Teacher	Talladega, Ala.

CLASS OF 1914.

John Walker Boyd	Teacher	Perote, Ala.
Fannie Estelle Dyer	Teacher in High School	Pell City, Ala.
Charles Caleb Edmondson	Teacher	Vinemont, Ala.
James Robert Edmondson	Teacher	Alabama
Arthur Glover	Teacher	Ozark, Ala.
Willice L. Grubbs	Teacher	Arkadelphia, Ala.
Edward Pierce Hood	Teacher High School	Birmingham, Ala.
Sadie Beele Johnson	Teacher	Montgomery, Ala.
John W. Jones	Student	University, Ala.
Gilbert G. Lawson	Supervisor Man. Tr.	Birmingham, Ala.
Jimmie Ledbetter	Teacher	Anniston Public Schools
William Lee Little	Teacher	Munford, Ala.
Mary Bettie Lunceford	Teacher	Thomaston, Ala.
Ed. M. Milner	Teacher	Huntsville, Ala.
James R. Myrick	Teacher	Wayne, Ala.
Emmie Rentz	Teacher	Marengo, Co.
Stella Rentz	Teacher	Marengo Co.
John D. Samuels	Principal High School	Sulligent, Ala.
Charles Newton Sisson	Student	Roanoke College, Va.
J. A. Watwood	Teacher	Union Grove, Ala.
Annie Corinne Weaver	Teacher	Carrollton, Ala.
Lonetta Weaver	Teacher	Lanett, Ala.
Alma Whiteside	Teacher	Jacksonville, Ala., R. F. D.
Ann Amelia Wood	Teacher	Gadsden, Ala.

CLASS OF 1915.

Marie Elizabeth Alexander	Teacher	Jacksonville, Ala.
T. J. Christian	Teacher	Talladega, Ala.
James A. Davis	Teacher	Alabama
Ernest Malcolm Edwards	Teacher	Central, Ala.
Roy J. Ellison	Student	University, Ala.
Josephine Gaboury	Teacher	Pratt City, Ala.
Annie Kemp	Student	Peabody College

Frank J. Little	Principal, High School	Ohatchie, Ala.
Coleman McCollough	Teacher High School	Alabama
X Nelle Morris	Teacher High School	St. Clair Co.
Mamie Nixon		Merrellton, Ala.
Julia Sears Privett	Teacher	Adamsville, Ala.
L. J. Robinson	Principal	Lockhart, Ala.
John D. Samuels	Prin. High School	Sulligent, Ala.
Marlin Grady Satterfield	Teacher	Clay Co.
Versie A. Smith	Principal	Alexander City, Ala.
Colonel D. Tatum	Principal	DeKalb Co.
Margaret Toland	Teacher	Murphy, N. C.
Allen O. Thompson	Principal	DeKalb Co.
Marion Lucile Weaver	Teacher	Florida
Louis Holland West	Business	Jefferson Co.
H. G. Wheeler	Principal	Morgan Co.
Anna Amelia Wood	Teacher	Gadsden, Ala.

CLASS OF 1916.

W. M. Bean	Teacher	Clanton, Ala.
Clyde Brittain	Student	Auburn, Ala.
Mary Irene Carpenter	Teacher	Jacksonville, Ala.
Johnnie R. Clements	Teacher High School	Alabama
Mrs. C. G. Conerly	Teacher	Carson, Ala.
Liston Crow		Jacksonville, Ala.
Martha Dean Crow	Teacher	Piedmont, Ala.
Louise Douthit <i>married</i>	Teacher	Jacksonville, Ala.
Fannie Dyer	Teacher High School	Pell City, Ala.
Faye Emond	Teacher	Birmingham, Ala.
Vada Glass	Teacher	Ashland, Ala.
J. Fred Gurley	Teacher	Heflin, Ala.
Emrys Hamilton	Teacher	Jacksonville, Ala.
A. C. Johnson	Teacher	Adger, Ala.
C. C. King	Teacher	Rockford, Ala.
Gilbert G. Lawson	Supervisor Man. Tr.	Birmingham, Ala.
Pearl McCall	Teacher	Hoke's Bluff, Ala.
Bryan McCollough	Teacher High School	Jacksonville, Ala.
Ed. M. Milner	Teacher	Huntsville, Ala.
C. C. Naugher	Student	University, Ala.
Elsie Nixon	Teacher	Merrellton, Ala.
R. P. Scarbrough	Prin. High School	
Mary Bowling Stewart	Teacher	Jacksonville, Ala.
Mae Belle Tatum	Teacher	Prattville, Ala.

A. G. Walker.....Teacher High School.....Alabama  
 Lois Weaver.....Teacher.....Jacksonville, Ala.  
 Clyde West.....Teacher.....Key, Ala.

Note—Alumni are requested to send their records with any corrections to the President.

## Enrollment of Pupils 1916-17

### SENIOR CLASS

Name	County	No. weeks taught
Armstrong, Josie	Blount	160
Carlton, Margaret	Tallapoosa	0
Clements, R. L.	Tuscaloosa	0
Conerly, Clifford G.	Washington	159
Cox, Frances Kate	Calhoun	0
Crow, Margaret	Calhoun	0
Currier, Mattie	Calhoun	0
Daugette, Kathleen Forney	Calhoun	0
Davidson, Roy Grady	Cherokee	54
Davis, James Raymond	Calhoun	74
Evans, Robert Perry	St. Clair	73
Evans, Henry Herbert	St. Clair	21
Gilbert, Bama Lee	Tuscaloosa	160
Harris, Cecil Ernest	Chilton	104
Hobbs, Lynna Young	Tallapoosa	68
Hood, S. Bascom	Jefferson	24
Johnson, Melvin	DeKalb	132
Johnson, Lula Pearl	Coosa	108
Jones, Bibb Ernest	Covington	40
Kennedy, Arthur James	Cleburne	128
Kersh, John Frazer	Lee	0
Livingston, B. P.	Cherokee	50
Lunceford, Caro	Calhoun	0
Mattison, Em Agee	Calhoun	0
McCollough, Noba	Clay	52
McGinnis, Eula Leona	Calhoun	264
Morton, Sara Kate	Calhoun	0
Nixon, Ruth Maxwell	Calhoun	0
Nolen, Edith	Tallapoosa	0
Parish, Onie	Tallapoosa	0
Parish, Edith Ivola	Tallapoosa	12
Porter, Margaret	Calhoun	0

Name	County	No. weeks taught
Prather, Laura	Randolph	0
Puckett, Bettye Hanah	St. Clair	100
Rayfield, James Meridy	Coosa	130
X Reagan, John M.	Clay	0
Richardson, Jesse	Clay	200
Stout, Ava	Etowah	94
X Thompson, Osmond B.	Chilton	0
Towns, Thomas M.	Blount	32
X Wilson, Samuel Lee	Winston	90
Total—41.		

JUNIOR CLASS

Abercrombie, Ruth	Calhoun	0
Adams, Lelas	St. Clair	0
Adams, Verner L.	Cleburne	96
Adderholt, Josie Adelia	Cherokee	0
Agee, Lula Florey	Monroe	0
Alexander, May Belle	Calhoun	0
— Alexander, Bessie R.	Calhoun	96
Armstrong, Ethel	Blount	0
Arnett, Ora	Calhoun	37
Barker, Jessie Erin	Escambia	240
Barnard, Ola	Marshall	56
Boyd, W. Frank	Cleburne	0
Brown, Harlan	Tallahassa	0
Burns, Annie Lee	Calhoun	108
Bynum, Irene	Calhoun	0
Causey, W. C.	Coosa	92
Cosper, Grace	Talladega	0
Crawford, Fannie Lou	Morgan	0
Crow, James Fred	Calhoun	0
Currier, Della	Calhoun	0
Denman, Mary L.	Calhoun	32
Evans, Cecil Noel	St. Clair	22
Fitz, Mary Knox	Calhoun	0
Gwin, Perry Anderson	Tuscaloosa	60
Head, Ethel Sue	Blount	0
Hollingsworth, Lawrence M.	Calhoun	0
Honeycutt, Eloise	Chilton	10
Johnston, Joseph P.	Calhoun	0
X Kennedy, Mattie Ethel	Morgan	128
Kennedy, Edgar Lee	Calhoun	0

Name	County	No. weeks taught
Key, Mrs. Nan Davis	St. Clair	450
Kilpatrick, George E.	Coosa	0
Lindsay, Viola Clare	Dallas	0
Little, Linnie Rudisille	Cherokee 20	0
Maxwell, R. C.	Jefferson 21	0
McCall, Nelle	Hale 22	0
McCain, Gladys	Clay	0
Mooney, Maggie Lee	Calhoun	32
Mooneyham, J. Clem	Barbour 23	28
Mooneyham, Floyd H.	Barbour	70
Morris, Eunice	Calhoun 24	24
Morton, Lucy Elizabeth	DeKalb	148
Morris, Elbert G.	Calhoun 25	0
Nelson, Marvin S.	Tallapoosa	77
Osburn, Levice	Clay 26	0
Owen, P. S.	Chambers 27	196
Pannell, Henry Clifton	Elmore 28	0
Payne, G. J. P.	Jefferson	0
Payne, Herbert R.	Marshall	0
Ponder, Joseph	Blount	45
Porter, William J.	Elmore 29	0
Prude, Mary Eloise	Tuscaloosa 30	0
Rayfield, Lee R.	Coosa 31	0
Riley, Paul Jacob	Jefferson	0
Roberts, Mrs. D. H.	Calhoun 32	24
Robertson, Thomas Henry	Calhoun 33	138
Roberts, D. H.	Calhoun 34	0
Robson, John B.	Calhoun 35	0
Satterfield, Reuben M.	Tallapoosa	0
Sibley, Leatha Anne	Madison 36	0
Stovall, Lillie P.	Calhoun 37	112
Street, Ruth	Calhoun	0
Thompson, Ethel Rose	Calhoun 38	0
Webb, H. Vinton	Cleburne 39	24
Wheat, Hubert F.	Tuscaloosa 40	0
Williamson, Dewey Elmer	Fayette	0
Total—66.	57	41

SOPHOMORE CLASS

Adderhold, Leona	Cherokee 1	0
Baker, Pearl	Cherokee 2	48
Barnard, Lattie	Marshall 3	0

Bornhill  
 Gray 5 4  
 Burnett 6 5  
 41

Name	County	No. weeks taught
Bell, Walter	Cleburne 15	100
Berry, P. H.	DeKalb	0
Boaz, Ethel	Talladega 16	0
Brooks, Florence Estelle	Monroe 17	0
Byrd, Lesley Dow	Lamar	80
Carden, W. M.	Talladega	0
Carpenter, Esther	Calhoun 18	0
Carroll, Otis M.	Coosa 19	28
Cartledge, Groves H.	Calhoun	0
Cobb, Grace	Madison 20	0
Collins, Leonard	Coosa	17
Currier, Winona Newton	Calhoun 21	0
Daugette, Palmer	Calhoun 22	0
Davis, Paul	Jefferson	0
Fowler, Arthur C.	Fayette 23	140
Freeman, Charlie F.	Fayette	0
Gilbert, Gordon L.	DeKalb	68
Hall, Lela	DeKalb	90
Hall, Lillie Mae	Calhoun 24	32
Hamilton, Sadie	Calhoun	0
Hammond, Mary Fannie	Calhoun	0
Hancock, Mary Vallie	Tallapoosa	0
Harris, J. Leonard	Chilton	115
Harrison, Graham	Calhoun	0
Harris, Chas.	Calhoun	0
Hawkins, Gertrude	DeKalb	96
Holmes, Thos. N.	Jefferson 25	0
Hudson, Willie Theo.	Calhoun 26	0
Hughen, George Oliver	Coosa	24
Hughen, Leonard P.	Coosa	24
Hughen, J. T.	Coosa	46
Jackson, Homer A.	Georgia 27	0
Jackson, Mrs. Willie P.	St. Clair	40
Jenkins, Buren	Clay	0
Johnson, William D.	Elmore	24
Jones, Kate Elizabeth	Calhoun	81
Jordan, Myrtle	Elmore 28	104
McCollough, Dewey Hobson	Calhoun 29	0
McDonald, Percy L.	Blount	112
Moore, Thos. A.	Cleburne	174
Moon, Viola	Chambers	104
Morton, Jemmie Lucile	Calhoun 30	0
Morgan, Ada	Calhoun 31	0

Thomas  
 Deese  
 Myrtle Aders  
 Vico

addi Jordan 37  
 Em Miller 38  
 Mary Sewell 39  
 Pittman 40  
 Ann Mae 40

Name	County	No. weeks taught
Naugher, Sam	Tuscaloosa	0
Norsworthy, Phadra H.	Montgomery	0
Osburn, Clair	Clay	0
Pannell, Johnadie	Elmore	0
Parker, Belle	Etowah	160
Patrick, Chas. A.	Calhoun	0
Powers, Emma Alma	Calhoun	216
Prescott, S. J.	Jefferson	38
Rayfield, Claud C.	Coosa	40
Reid, Jeff. W.	Blount	0
Roberts, Lon L.	Blount	168
Roberts, John C.	Clay	162
Robson, Mary S.	Calhoun	0
Sayers, Dovie E.	Elmore	240
Sewell, Carmen	Calhoun	0
Simpson, Laura	DeKalb	96
Skelton, Signa	Calhoun	0
Smith, Lida	Coosa	0
Smith, Effie	Cherokee	44
Snead, Nora	Cherokee	0
Snead, Mary	Cherokee	44
Stephens, Ben D.	Calhoun	0
Stevenson, John Forney	Calhoun	0
Steed, Pat B.	Cleburne	0
Taff, Lula	Jefferson	0
Taff, Annie Grace	Jefferson	84
Thomas, Archie E.	Coosa	0
Tilson, Elbert M.	Jefferson	0
Toles, Mary Elizabeth	Georgia	0
Turner, Judson W.	Elmore	0
Upshaw, W. C.	Tallapoosa	0
Ward, Emma	Marion	0
Weaver, Rupert	Calhoun	0
Webb, Thomas Varon	Cleburne	20
Williams, Walker S.	Calhoun	0
Worley, Albert S.	Madison	12
Wright, J. E.	Franklin	80

Total—83.

FRESHMAN CLASS

Adams, B. B.	Etowah	0
Adderholt, Frank	Cherokee	0

*Yahara Lynn 3*  
*Jessie Simmons*  
*Thyana Hobbs Distin 4*

*23*  
*21*  
*24*

NORMAL SCHOOL BULLETIN

Name	County	No. weeks taught
Atkins, Nettie	Etowah	0
Beasley, Elsie	Blount	0
Burnett, Tine	Tallapoosa	0
Cartledge, Annie Lane	Calhoun 5	0
Carpenter, Henry A.	Clahoun 6	0
Clayton, Mary Almedia	DeKalb	0
Collins, Bessie	Calhoun	0
Coleman, Sara Estelle	Clarke 7	92
Crow, Ralph L.	Calhoun	0
Ellis, John Roy	Cherokee	0
Fitzpatrick, A. G.	Cherokee	0
Formby, Eunice	Calhoun	0
Fowler, Edna	Fayette 8	35
Fullbright, Emma Viola	Clay	40
Glass, Lois	Clay	0
Hagin, Erma	Etowah	0
Hamilton, Ruth	Calhoun	0
Hancock, J. M.	Tallapoosa	0
Howle, Rosie Lea	Cleburne	0
James, Lydia Louise	Cleburne	40
Kendrick, Pearl	Elmore	16
King, Lillie Frances	Marshall 9	23
Landers, Rosabel	Calhoun	104
Law, Martha Ann	Talladega 10	0
Leyden, Edmund M.	Calhoun	0
Mann, James Thomas	Clay	0
McCrary, I. H.	Clay	0
McDonald, Cotha	Blount	0
O'Bryant, Virginia	Calhoun	0
Parker, Willie	Etowah	0
Parker, Charlie Theo.	Etowah	0
Ragan, Bonnie Blanche	Limestone	0
Reid, Francis W.	Blount	0
Roberts, C. J.	Cleburne	0
Rose, R. S.	Cullman	0
Samuels, Edd G.	Coosa	0
Scogins, Ben	Winston	20
Sewell, Willie R.	Cleburne	80
Stancil, Nell	Calhoun 11	0
Stancil, Delphia	Calhoun	0
Wilder, Austin	Cherokee	0

Total—43.

*Lena Jordan*  
*Lucy Mose*  
*Mrs. Fowler 12*  
*Charl. Tito*



## EXTENSION

Name	County	No. weeks taught
Anderson, Chas. W.	Cleburne	120
Barnes, Carrie	Talladega	94
Blevins, Battie	DeKalb	83
Butler, Maggie	Talladega	18
Cash, J. J.	Clay	54
Clayton, Myrtie A.	DeKalb	184
Coleman, Agnes O.	Clarke	0
Cook, Lillie P.	Cleburne	28
Cosby, Dora	Tallapoosa	32
Cosby, Jewell	Tallapoosa	42
Earnest, Erin	Randolph	14
Elliott, Lillie	Hale	63
Fulbright, Etta	Clay	36
Garner, Lelia	Cleburne	48
Gilbert, Eliza	DeKalb	76
Hopper, Mrs. Nodie	Cherokee	80
McAdams, Cora	Calhoun	81
McEachern, Odessa	Cleburne	198
Mims, Oscar L.	Chilton	72
Potts, Mary Louise	Jefferson	118
Ringer, Wayne	Cherokee	0
Robertson, Seale	Calhoun	45
Robertson, Scottie B.	Calhoun	140
Ryan, Sophia	DeKalb	30
Ryan, Magnolia M.	DeKalb	120
Ryan, Bertha	DeKalb	150
Turnham, Mary Eldora	Chambers	40
Turnham, Eunice Hester	Chambers	20
Upshaw, Lois Gladice	Tallapoosa	60
Walker, Miss E. T.	Tallapoosa	82
Wallace, J. E.	Bibb	160
Weatherby, Cleta	Dale	84
Wood, Emma B.	Etowah	112

Total—33.

## SPECIAL CLASS

Bondurant, John Charles	Calhoun	0
Conerly, Mrs. Lillian	Dallas	48
Farrell, O. B.	Calhoun	0
Hamilton, Ilah Polhill	Calhoun	0

Name	County	No. weeks taught
Moore, Mrs. Virginia Carolyn	Monroe	0
Prather, Mrs. Annie Bishop	Autauga	154

Total—6.

ENROLLMENT IN SUMMER SCHOOL, 1916.

Acker, Fannie Ida	Calhoun	0
Adderhold, Leona	Cherokee	0
Aderholdt, Edith	Etowah	0
Adderhold, Josie	Cherokee	0
Adkins, Eula	Giles, Tenn.	30
Alexander, Alice	Tallapoosa	0
Alford, Oris	St. Clair	44
Allen, Mattie C.	Randolph	200
Arnett, Ora	Calhoun	37
Bailey, Dovie	Marshall	38
Barker, Jessie	Escambia	240
Barker, Addie Lou	Escambia	7
Barnes, Merimon H.	Marshall	22
Barnhill, Annie	Clay	20
Bates, Mrs. Maggie P.	Autauga	71
Beason, Fay	Cleburne	40
Bean, W. M.	Chilton	246
Beeson, Daisy	Fla.	40
Bell, Oscar	Cleburne	144
Bishop, F. O.	Calhoun	51
Bowman, Ethel	Cherokee	0
Borden, Una	Calhoun	26
Boyd, W. F.	Cleburne	120
Brown, Harlan	Tallapoosa	8
Brown, Mamie	Sumter	132
Brown, Elizabeth	Marshall	104
Brooks, Annie Louise	Monroe	0
Brooks, Florence	Monroe	0
Brown, Ollie	Tallapoosa	32
Burns, Annie Lee	Calhoun	82
Burnham, Horace	Calhoun	82
Byers, Elvie	St. Clair	45
Campbell, Sallie	Talladega	160
Canterbery, Estelle	Marion	68
Caraway, M. H.	Barbour	140
Carmichael, Ellen	Georgia	20
Carter, A. Z.	Clay	0

<i>Name</i>	<i>County</i>	<i>No. weeks taught</i>
Cartledge, Groves.....	Calhoun.....	0
Causey, W. C.....	Coosa.....	91
Childress, Rena.....	Chilton.....	20
Christian, Lee.....	Chambers.....	52
Clayton, Myrtle.....	DeKalb.....	16
Clements, R. L.....	Tuscaloosa.....	0
Coleman, Rilla.....	Cleburne.....	0
Crow, Martha Dean.....	Calhoun.....	0
Currier, Mattie.....	Calhoun.....	0
Davis, J. R.....	Calhoun.....	74
Dean, Luther.....	Jackson.....	105
Dean, Lucile.....	Randolph.....	32
Denman, Mary.....	Calhoun.....	23
Dickson, Addie L.....	Marengo.....	120
Duke, Edna.....	Coosa.....	18
Dyer, Luther T.....	Jefferson.....	170
Dyer, Fannie.....	Calhoun.....	28
Ellis, Irby C.....	Coosa.....	20
Emond, Faye.....	Jefferson.....	115
Evans, Cecil Noel.....	St. Clair.....	22
Evans, Rebecca.....	Bibb.....	360
Evens, Neva.....	Calhoun.....	432
Faulkner, Evylon.....	DeKalb.....	40
Fitzpatrick, Watson.....	Cherokee.....	20
Fordham, Celia.....	Cleburne.....	33
Foster, Emma W.....	Calhoun.....	0
Fricks, Lucy.....	Blount.....	45
Fuller, Gertrude.....	Tallapoosa.....	40
Gaines, Annie Lou.....	St. Clair.....	51
Gandy, Myrtie.....	Bibb.....	48
Gannaway, Nettie.....	Calhoun.....	0
Gilbert, Bama Lee.....	Tallapoosa.....	110
Glass, Vada.....	Clay.....	20
Golightly, Renfroe S.....	Cherokee.....	120
Graves, Helen R.....	Jefferson.....	108
Grider, Kathryn.....	Etowah.....	48
Grisnold, Dixie A.....	Bullock.....	176
Grizzle, Vera L.....	Clay.....	110
Gulledge, Elizabeth.....	Calhoun.....	0
Gurley, J. Fred.....	Morgan.....	48
Guthrie, Evalyn R.....	Calhoun.....	72
Hall, Lillie Mae.....	Calhoun.....	32
Hall, Mae.....	Calhoun.....	42

<i>Name</i>	<i>County</i>	<i>No. weeks taught</i>
Hand, Virginia	Georgia	0
Haralson, Eliza	Jefferson	350
Haralson, L. H.	Jefferson	340
Harrison, Maude C.	Calhoun	200
Harris, Edith A.	Elmore	30
Hatton, Ila	Elmore	16
Hendon, Emma	Jefferson	0
Hilton, Effie	Cleburne	80
Hinds, Henry	Calhoun	0
Hood, S. B.	Jefferson	0
Horton, Vera	Blount	20
Hudson, Wilmer	Clay	15
Humble, Ora May	DeKalb	0
Inzer, Minnie E.	St. Clair	50
Inzer, Mary Lucile	St. Clair	0
Irwin, Nettie Fair	Dallas	352
Jackson, Nora M.	Jefferson	59
Jackson, Mrs. Willie P.	St. Clair	40
James, Lydia L.	Cleburne	0
Johnston, J. F.	Morgan	46
Jones, Kate Elizabeth	Clay	84
Jones, Bibb Ernest	Covington	40
Jones, Bessie D.	Georgia	36
Jones, Georgia	St. Clair	40
Kennedy, E. L.	Calhoun	0
Kersh, J. F.	Lee	0
Kilpatrick, Geo. E.	Coosa	0
Kilpatrick, J. B.	Jefferson	500
King, Van	Clahoun	120
King, Mrs. Van	Calhoun	122
Kirkland, Wilma	Fayette	48
Lawson, G. G.	Jefferson	52
Lawson, B. B.	Jefferson	120
Ledbetter, Jimmie Wood	Calhoun	72
Livingston, B. P.	Cherokee	40
Lunceford, Caro	Calhoun	0
Mattison, Em Agee	Calhoun	0
Marshall, Joe A.	DeKalb	34
May, Clifford	Etowah	60
McCollough, C. A.	Calhoun	68
McCollough, T. E.	Calhoun	36
McGinnis, Eula	Calhoun	240
McCall, Alma Pearl	Etowah	200

<i>Name</i>	<i>County</i>	<i>No. weeks taught</i>
Meigs, Emma	Tallapoosa	38
Millirons, P. C.	DeKalb	80
Milner, Ed. M.	Madison	0
Milligan, Amie	Calhoun	432
Monroe, Johnnie	DeKalb	0
Moon, Mayne H.	Cherokee	116
Morrow, S. L.	Morgan	48
Murray, Vertie	Calhoun	20
Musick, Lucy	Calhoun	240
Nelson, M. S.	Tallapoosa	67
Neyman, James O.	DeKalb	25
Nixon, Ruth	Calhoun	0
Norris, Lona D.	Calhoun	0
North, Burnette	St. Clair	22
Orr, T. P.	Clay	44
Orr, Annie Jane	Morgan	0
Overton, Mae Belle	Cleburne	24
Pate, Sarah	Randolph	72
Pate, Agnes	St. Clair	119
Patrick, Willie	Calhoun	120
Patterson, Carrie	Tallapoosa	25
Petty, Joe N.	DeKalb	0
Petty, W. C.	DeKalb	183
Phillips, Belva	Clay	42
Ponder, J. W.	Blount	23
Porter, Margaret	Calhoun	0
Potts, Mary L.	Jefferson	91
Prather, Laura	Randolph	0
Pritchett, Ledlie	Blount	52
Ramsey, Mary	St. Clair	60
Reagan, John M.	Clay	0
Richey, Vindia	DeKalb	75
Richardson, Jesse	Clay	152
Richeson, A. J.	Franklin	160
Roberts, Mrs. D. H.	Calhoun	24
Robertson, Mattie Seale	Calhoun	47
Robertson, T. H.	Calhoun	114
Robinson, L. J.	Tallapoosa	28
Ryan, Magnolia	DeKalb	20
Saltsman, Daniel L.	Tallapoosa	10
Scroggins, Estelle	Cherokee	50
Scarbrough, R. P.	Calhoun	0
Self, Felix	Jefferson	276

<i>Name</i>	<i>County</i>	<i>No. weeks taught</i>
Signs, Jean.....	Etowah.....	0
Simmons, Elizabeth.....	Chambers.....	196
Simmons, Elliott.....	Chambers.....	800
Simmons, Susye Inez.....	Fayette.....	0
Simms, Ida.....	Chambers.....	55
Simmons, Minnie Mutt.....	Fayette.....	0
Singleton, Emma Wood.....	St. Clair.....	28
Singleton, Francina.....	St. Clair.....	48
Smith, Effie.....	Cherokee.....	40
Smith, C. L.....	Jackson.....	56
Smith, Annie Laurie.....	Talladega.....	20
Snead, Mary.....	Cherokee.....	42
Stancil, Ada.....	Marshall.....	100
Stephens, Ben.....	Calhoun.....	0
Stevenson, John Forney.....	Calhoun.....	0
Stewart, Lillie.....	St. Clair.....	53
Stillwell, Sallie.....	Chambers.....	64
Stout, Ava.....	Etowah.....	94
Stogsdill, Mary S.....	Jackson.....	280
Stovall, Lillie P.....	Calhoun.....	112
Stubbs, Virginia.....	Marengo.....	32
Sullivan, Molly.....	Etowah.....	7
Talbert, Agnes.....	Jefferson.....	24
Tatum, May Bell.....	Autauga.....	0
Teague, Hyda.....	Calhoun.....	0
Thompson, O. B.....	Chilton.....	0
Thornton, H. G.....	Fayette.....	8
Thornton, Samuel.....	Fayette.....	70
Towns, I. T.....	Blount.....	32
Treadway, Leona.....	Calhoun.....	40
Turner, Nelle E.....	St. Clair.....	0
Vansandt, Era.....	Calhoun.....	82
Waddell, Mae.....	Calhoun.....	40
Waddell, Wilmer A.....	Calhoun.....	0
Wade, J. F.....	DeKalb.....	142
Wallace, Claud.....	Chambers.....	168
Walker, Minnie.....	Etowah.....	0
Walker, Bettie.....	Etowah.....	0
Walker, Vida Vanira.....	St. Clair.....	60
Walker, A. G.....	Coosa.....	28
Walsh, Marion M.....	Calhoun.....	216
Ward, Emma.....	Marion.....	0
Watters, Algie.....	Talladega.....	0

Weaver, Elizabeth.....	Clay.....	150
Weaver, Edgar E.....	Marshall.....	54
Webb, Vinton.....	Cleburne.....	0
Wesley, Hettie.....	Clay.....	40
West, Mamie E.....	Jefferson.....	0
Wheat, Hubert F.....	Tuscaloosa.....	0
Wheat, Roy.....	Tuscaloosa.....	0
Whitfield, Annie.....	St. Clair.....	50
Wilson, Samuel Lee.....	Winston.....	0
Williams, Mrs. S. L.....	Cherokee.....	124
Williamson, Myrtle.....	Calhoun.....	25
Wise, Mrs. E. L.....	Calhoun.....	0
Wood, C. B.....	Cherokee.....	92
Workman, Annie Belle.....	Randolph.....	25
Wyche, Alma D.....	Chambers.....	20
Wyche, Dolly.....	Chambers.....	168
Wyche, Dorthy.....	Chambers.....	0

Total—227.

#### SUMMARY

Seniors.....	41
Juniors.....	66
Sophomores.....	83
Freshmen.....	43
Special and Irregular.....	6
Extension of Certificates.....	33
<hr/>	
Total in Normal Classes.....	272
Total in Summer School 1916.....	227
<hr/>	
Grand Total.....	499
Names counted twice.....	46
<hr/>	
Total different people.....	453

*Tr. Sch. Gross* — *227*  
*688*

## New Students Admitted During the Session 1916-17

NAME	Where Prepared	No. Units Presented	How Admitted	Class Entered
Abercrombie, Ruth.....	{ High School, Washington, D. C. Montevallo and Summer Uni- versity of Alabama.....	16	Certificate.....	Junior.
Adams, Lelas.....	Graduate Calhoun Co. H. Sch.....	14	Diploma.....	Junior.
Agee, Lula F.....	Graduate Monroe Co. H. Sch.....	14	Diploma.....	Junior.
Anderson, C. W.....	Grad. Normal Sch. Athens, Ga.....			Extension.
Armstrong, Ethel.....	Graduate Blount Co. H. Sch.....	14	Diploma.....	Junior
Atkins, Nettie.....	Rural.....	4	Examination.....	Freshman.
Baker, Pearl.....	{ Rural Schools and High School at Centre.....	8	Certificate.....	Sophomore.
Barker, Jessie.....	{ High School at Pollard. Sum- mer S. N. S.....	12		Sophomore.
Barnes, Carrie.....				Extension.
Barnard, Lattie.....	Arab High School.....	8	Certificate.....	Sophomore
Beadley, Elsie.....	Rural.....	4	Examination.....	Freshman.
Berry, Perley H.....	Rural.....			Extension.
Boaz, Ethel.....	Grad. Childersburg H. School.....	10.5	Certificate.....	Sophomore.
Burnett, Tine.....	Sub-High School Newsite.....	4	Certificate.....	Freshman.
Butler, Maggie.....	Childersburg H. S. Univ. S. S.....			Extension.
Byrd, Lesley.....			*	Sophomore.
Carden, Wm. M.....	High School Work Rural Schools.....	8	Certificate.....	Sophomore.
Carrol, Otis M.....	High School Clay Co.....	8	Certificate.....	Sophomore.
Carpenter, Henry.....	High School Jacksonville.....	4	Certificate.....	Freshman.
Cartledge, Annie Lane.....	High School Jacksonville.....	4	Examination.....	Freshman.



## New Students Admitted During the Session 1916-17 (Continued)

88

NAME	Where Prepared	No. Units Presented	How Admitted	Class Entered
Cash, J. J.			Certificate	Extension.
Clayton, Almedia	Berry School (Rome, Ga.)	4	Certificate	Freshman.
Coleman, Agnes	Walker Springs Public School			Extension.
Coleman, Sara	{ Walker Springs Public School } and Summer School, Daphne	4	*	Freshman.
Collins, Leonard	Rural Schools	8	Examination	Sophomore.
Cosby, Dora	Rural Schools			Extension.
Cosby, Jewell	Rural Schools	4	Certificate	Freshman.
Cosper, Grace	Junior Class Florence Normal	14		Junior.
Elliott, Lillie	Grad. Livingston N. School			Extension.
Ellis, John R.	Cherokee High School	4	Certificate	Freshman.
Fullbright, Emma			*	Freshman.
Fullbright, Etta				Extension.
Fitzpatrick, A. G.	Rural Schools		*	Freshman.
Fowler, Edna	Fayette High School		*	Freshman.
Garner, Leila				Extension.
Gilbert, Eliza				Extension.
Gilbert, Gordon	Rural Schools, Dekalb		*	Sophomore.
Glass, Lois	Lineville Agricultural School	4	Examination	Freshman
Hagan, Erma	Etowah Co. High School	4	Certificate	Freshman.
Hall, Lelia				Extension.
Hamilton, Ruth	Jacksonville High School	4	Examination	Freshman.
Hancock, Vallie			*	Sophomore.
Hancock, J. M.	Rural Schools	4	Examination	Freshman.

NORMAL SCHOOL BULLETIN

## New Students Admitted During the Session 1916-17 (Continued)

NAME	Where Prepared	No. Units Presented	How Admitted	Class Entered
Harris, J. Leonard.....	Chilton Co. High School.....	10.5	Certificate.....	Sophomore.
Hawkins, Gertrude.....	Athens, Ga. Normal School.....	8	Certificate.....	Sophomore.
Head, Ethel.....	Cleveland High School.....	10.5	Certificate.....	Sophomore.
Holmes, Thos. N.....	Hamilton Agricultural School.....	8	Certificate.....	Sophomore.
Honeycutt, Eloise.....	{ Birmingham High School and Grad. Baptist Collegiate Insti- tute, Clanton.....	14	Certificate.....	Junior. Extension.
Hopper, Mrs. Nodie.....	.....	.....	.....	.....
Hughen, G. O.....	Rural Schools Coosa Co.....	*	.....	Sophomore.
Hughen, Leonard P.....	Coosa Co. High School.....	8	Certificate.....	Sophomore.
Hughen, J. Tarpley.....	Rural Schools Coosa Co.....	*	.....	Sophomore.
Jackson, Homer A.....	Albertville Agricultural School.....	8	Certificate.....	Sophomore.
James, Lydia.....	Rural Schools.....	4	Certificate.....	Freshman.
Jenkins, Buren.....	Rural Schools, Delta.....	8	Certificate.....	Sophomore.
Johnson, Wm. D.....	Snead Seminary.....	*	.....	Sophomore.
Jones, Kate E.....	Grad. Clanton High School.....	10.5	Diploma.....	Sophomore.
Kendrick, Pearl.....	{ Agri. School Wetumpka and Sydney Lanier H. School.....	4	Certificate.....	Freshman.
Kersh, J. Frazer.....	{ Grad. Macon Co. High School and Southern University.....	15	Diploma.....	Senior.
Key, Mrs. Nan D.....	Montevallo.....	14	Certificate.....	Junior.
King, Lillie.....	Rural Schools.....	4	Certificate.....	Freshman.
Leyden, Edmund.....	Alabama City.....	4	Certificate.....	Freshman.
Lindsay, Viola.....	Grad. Marengo Co. H. School.....	14	Diploma.....	Junior.

## New Students Admitted During the Session 1916-17 (Continued)

NAME	Where Prepared	No. Units Presented	How Admitted	Class Entered
Little, Linnie.....	Grad. Piedmont High School.....	14	Diploma.....	Junior.
McCain, Gladys.....	N. E. A. & I. I., Lineville.....	8	Certificate.....	Sophomore.
McAdams, Cora.....	.....	.....	.....	Extension.
McCrary, I. H.....	Lineville High School.....	4	Examination.....	Freshman.
McDonald, Cotha.....	Rural Schools.....	.....	*	Freshman.
McEachern, Odessa.....	Edwardsville High School.....	.....	.....	Extension.
Mann, J. T.....	.....	.....	*	Freshman.
Mims, Oscar L.....	.....	.....	.....	Extension.
Moon, Viola.....	.....	.....	*	Sophomore.
Mooneyham, J. Clem.....	Grad. Barbour High School.....	14	Diploma.....	Junior.
Mooneyham, Floyd H.....	Grad. Barbour High School.....	14	Diploma.....	Junior.
Moore, Mrs. Virginia.....	{ Loulie Compton Seminary and Livingston.....	.....	*	Special.
Norsworthy, Phadra.....	Sidney Lanier High School.....	14	Certificate.....	Junior.
O'Bryant, Virginia.....	High School Anniston.....	4	*	Freshman.
Pannell, Johnadie.....	Elmore Co. High School.....	8	Certificate.....	Sophomore.
Parker, Willie.....	Etowah Co. High School.....	4	Certificate.....	Freshman.
Parker, Charlie.....	Etowah Co. High School.....	4	Certificate.....	Freshman.
Prather, Mrs. Annie B.....	Grad. Autauga Co. High Sch.....	.....	*	Life Certificate.
Payne, H. R.....	Martling High School.....	10.5	Certificate.....	Sophomore.
Payne, G. J. Paul.....	{ Bessemer High School and Con- cord High School (Jeff. Co.).....	10.5	Certificate.....	Sophomore.
Prude, Mary Eloise.....	{ Loulie Compton Seminary (Bir- mingham).....	14	Diploma.....	Junior.

## New Students Admitted During the Session 1916-17 (Continued)

NAME	Where Prepared	No. Units Presented	How Admitted	Class Entered
Puckett, Bettye.....	Grad. Montevallo.....	22	Diploma.....	Senior
Parish, Edith.....	Grad. Montevallo.....	22	Diploma.....	Senior.
Parish, Onie.....	{ Grad. Alex. City H. S. and one year at Montevallo.....	18	Dip. and Certif.....	Junior
Ragan, Blanche.....	Woman's College, Montgomery.....	*	.....	Freshman.
Rayfield, Lee R.....	Grad. Coosa Co. High School.....	14	Diploma.....	Junior.
Rayfield, Claude C.....	Coosa Co. High School.....	10.5	Certificate.....	Sophomore.
Roberts, Lon L.....	Agri. School, Blountsville.....	*	.....	Sophomore.
Roberts, Clarence J.....	Rural.....	*	.....	Freshman.
Robson, John B.....	Bruceville H. S., Indiana.....	8	Certificate.....	Sophomore.
Robson, Mary.....	Bruceville H. S., Indiana.....	8	Certificate.....	Sophomore.
Rose, R. Sylvester.....	Walker Co. High School.....	4	Certificate.....	Freshman.
Reid, Jeff W.....	Snead's Seminary.....	8	Certificate.....	Sophomore.
Reid, Francis.....	Rural.....	4	Examination.....	Freshman.
Ringer, Wayne.....	Rural.....	*	.....	Freshman.
Samuels, Ed. G.....	Rural.....	4	Certificate.....	Freshman.
Sewell, Willie R.....	Rural.....	*	.....	Freshman.
Scogins, Ben.....	Florence Normal.....	4	Certificate.....	Freshman.
Simpson, Laura.....	High School, Ft. Payne.....	*	.....	Sophomore.
Stancil, Nell.....	Rural.....	4	Certificate.....	Freshman.
Stancil, Delphia.....	Rural.....	4	Certificate.....	Freshman.
Street, Ruth.....	Grad. Anniston High School.....	14	Diploma.....	Junior.
Tilson, Elbert.....	Graysville School (Jeff. Co.).....	*	.....	Sophomore.
Toles, Mary Elizabeth.....	Menlo, (Ga.) High School.....	8	Certificate.....	Sophomore.

## New Students Admitted During the Session 1916-17 (Continued)

NAME	Where Prepared	No. Units Presented	How Admitted	Class Entered
Thompson, Ethel.....	Paris, Ky. High School.....	10.5	Certificate.....	Sophomore.
Turner, Judson.....	Rural.....	*	.....	Sophomore.
Turnham, Eunice.....	Grad. Chambers Co. H. S.....	14	Diploma.....	Junior.
Turnham, Eldora.....	Rural.....	*	.....	Special.
Upshaw, Lois.....	.....	.....	.....	Extension.
Webb, Varon.....	Cleburne Co. High School.....	10	.....	Sophomore.
Weatherby, Cleta.....	Grad. Elkhart (Tex.) H. S.....	14	Diploma.....	Junior.
Wilder, Austin.....	Rural Schools.....	.....	Examination.....	Freshman.
Wood, Emma.....	.....	.....	.....	Extension.
Wright, J. E.....	Hamilton Agricultural School.....	10.5	Certificate.....	Sophomore.

\*—No examination required. Addresses given in class rolls.