

# The Social Invisibility of Mental Health Facilities



## UCL Main Partners

The Bartlett School of Architecture

UCL Division of Psychiatry

Slade School of Fine Art

### Editor

Dr Evangelia Chrysikou

Marie Curie Fellow UCL

Mob: +447827571927

M: e.chrysikou@ucl.ac.uk

**UCL**  
**May 2017**

Book cover image: Collage based on Rene Magritte's painting 'Portrait d'Irène Hamoir'

**The social invisibility of mental health facilities:**

**Raising awareness on social exclusion in urban**

**environments through artwork**



## Acknowledgments

First, we would like to express our gratitude to Prof Glyn Lewis for being the father of the idea for the visual juxtaposition and who, together with Prof Angela Hassiotis, provided invaluable mentoring and support.

We are grateful to UCL Grand Challenges 2016- 17, for funding the project through Grant Challenge Equality and Justice and especially to Dr Ian Scott, Director UCL Grand Challenges & Cross-Disciplinary Development, for his support during the project.

Our special thanks to NOCLOR NHS Research and Lynis Lewis as well as Dr Petros Lekkos of Camden & Islington NHS Foundation Trust and Prof Gabriel Ivbijaro MBE.

Dr Evangelia Chrysikou has been funded by the EU's Horizon 2020 Research and Innovation program (Marie Skłodowska-Curie Grant Agreement No 658244).

Our many thanks to UCL IAS and especially Prof Alena Ledeneva and FRINGE Centre.

We would like to thank all those who have been actively involved including our architectural students and graduates, including those who did not wish to be acknowledged and the Bartlett staff for facilitating the logistics.

Our kind thanks to Russell Hogarth and Professor Chariklia Tziraki for being such an inspiration.

Last but not least, we truly thank our Dean Prof Alan Penn and Vice-Dean Health, Prof Laura Vaughan and Prof Andrew Edkins for their continuous mentoring and encouragement.

**RAISING**

**AWARENESS**

**THROUGH**

**A VISUAL**

**PERSPECTIVE**

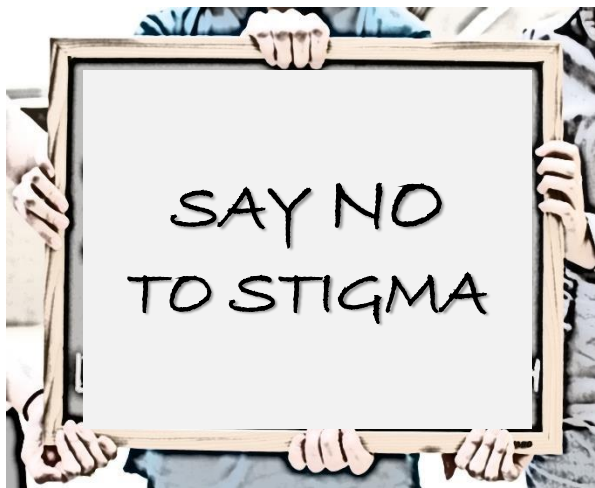

*Mental illness is far too frequent but often hidden from sight. Those with mental health problems feel shame and experience stigma. Society responds by giving a lower priority to the treatment of mental illness in comparison with physical illness. Inequality in provision is often reflected in where treatment is provided and in what sort of building treatment is given. These inequalities reinforce and perpetuate shame and stigma and add further barriers that hinder successful treatment.*

Professor Glyn Lewis

Professor of Psychiatric Epidemiology  
Chair in Clinical Trials & Applied Epidemiological  
Division of Psychiatry UCL

## About the project

The project juxtaposes the view from the street and the distance from underground stations of the health vs mental health facilities of the same area, raising awareness of inequality and social exclusion. It demonstrates the obscurity that NIMBYism brings to mentally ill people, placing them inside remote and under-funded facilities.

We looked at a London mental Health Trust but still a Cinderella if we compare its facilities to surrounding hospitals, easily accessible by public transport. Contrary, travelling to mental health facilities everyday could add to the exhaustion of their already burnt-out staff. Yet, centrally located mental health facilities might be perceived as too institutional or too expensive for healthcare but just perfect for luxury accommodation. Thus, patients and staff must travel even further from their networks, families and places.

The WHO\* proposed a target for the 5% of the healthcare budgets to go for mental health. Where are we now?

\* World Health Organization

*Looking for 20 years inside Community Care buildings, you become so familiar with it that you might suspect a building is used for mental health just by passing by, even if the label is an exaggerated address sign. So, it is time to pause and reflect: how is to look at these buildings afresh? What young architects, with no prior exposure to mental health would see? What a passerby would see? What would a patient see moments before crossing the threshold? Do they look like the rest of the health facilities? After Community Care and the big hospital closure (yet St Pancras Hospital is still there), where is this Community Care located?*

*On each left side of the booklet we see a health care facility and on the right, a mental health, of the catchment area of C&I NHS Foundation Trust, the mental health trust surrounding UCL. Only NHS facilities were included. There is also a map with all the NHS facilities of the area. Only mental health sites providing accommodation were photographed, to avoid those serving as offices only. In every picture the team could highlight several points but for communication purposes, we chose to highlight one point at a time that caught our attention most. Maybe you see something else, something more. We are interested in your comments too.*

Dr Evangelia Chrysikou  
Healthcare Architect, Marie Curie Fellow  
The Bartlett School of Architecture UCL

## Health vs Mental Health

### Key Findings:

- Close to London Underground Stations (LUSs) VS non-walking distance from LUSs
- Proximity to landmarks and location in high value land VS remoteness from landmarks and location in more deprived areas
- Stand-alone healthcare use VS hybrids or mixed use, with some facilities included in residential or primary care complexes.
- Use clearly demonstrated on the façade VS lack of reference or label other than address
- Sheltered and highlighted entrance VS unsheltered entrance or hidden at the back
- Extensive use of glazing to bring light in VS opacity and extensive use of brick walls

- Glazing introduced in playful ways even combined with art VS avoidance of transparency: glazed areas viewed as a problem rather than a solution that brings light in
- Variety of colors and textures including the NHS uniform green VS predominantly dark façade colors
- Multi-volumed façades VS plain facades lacking canopies or balconies
- High maintenance VS demonstrations of vandalism
- Use of artwork or custom-made ornamental artifacts VS lack of artwork and ornaments attached
- Openings following a grid VS domestic-like openings, with restrictions

**Which of the above could you spot on the images that follow?**

# Camden and Islington NHS Foundation Trust Catchment Area

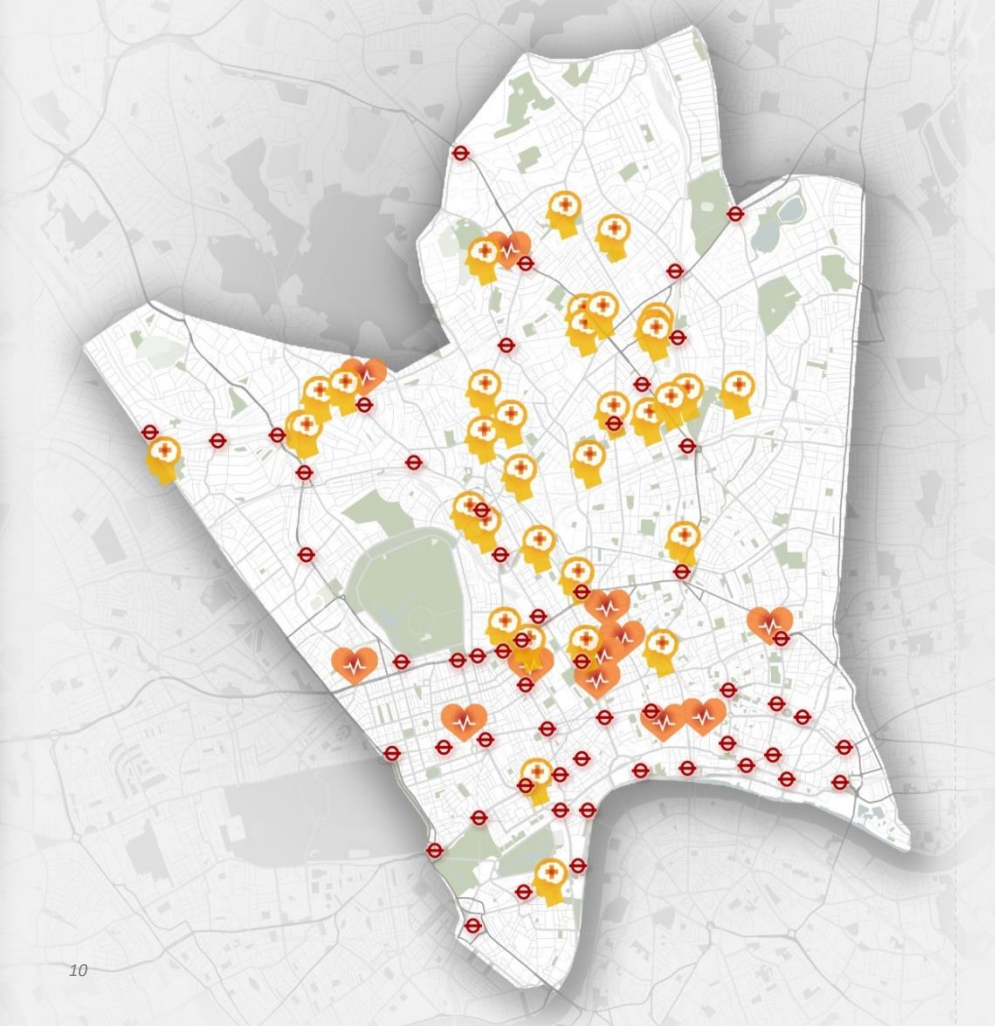

### Memo



Healthcare Facilities \*



Mental Health Facilities\*



Underground Station

\* The cross in the brain symbol and the centre of the heart indicates the exact location of the facility on the map



*Use remains hidden*





*Use remains hidden*



*Unsheltered entrance*

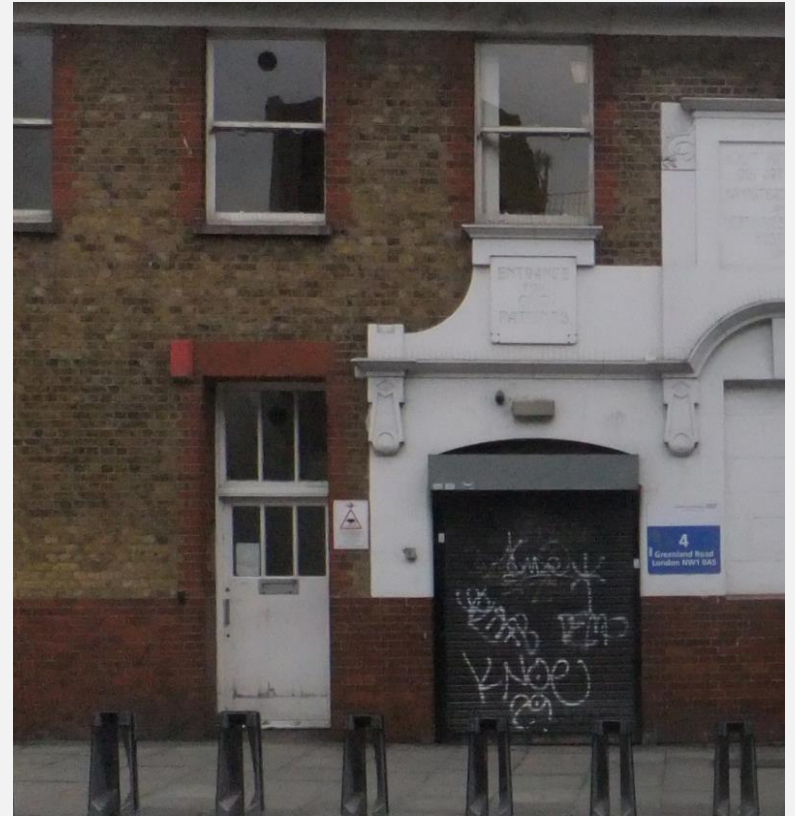

*Unsheltered entrance*

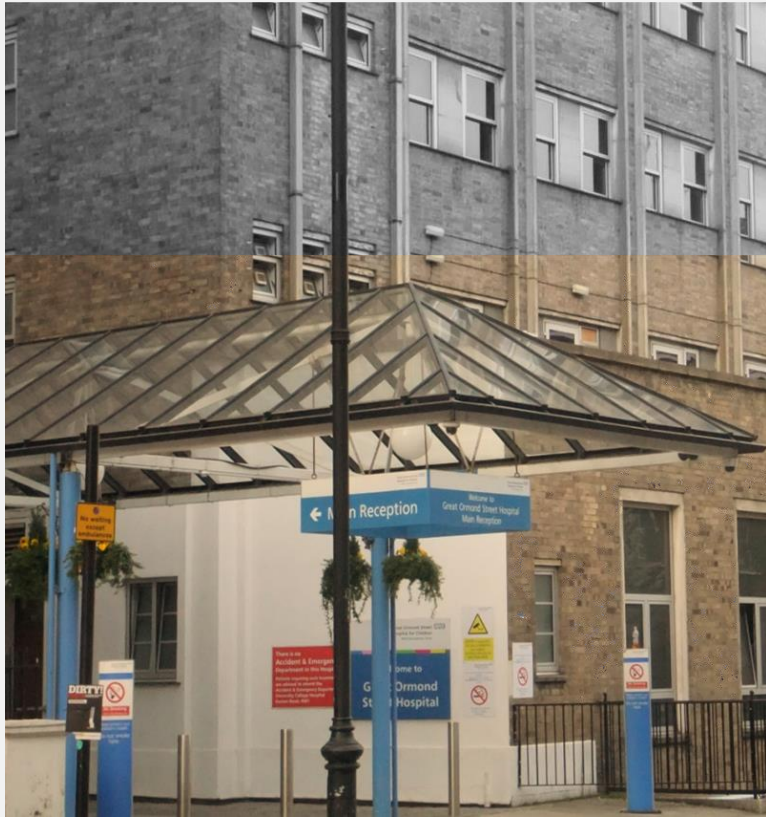

*Invisible entrance*





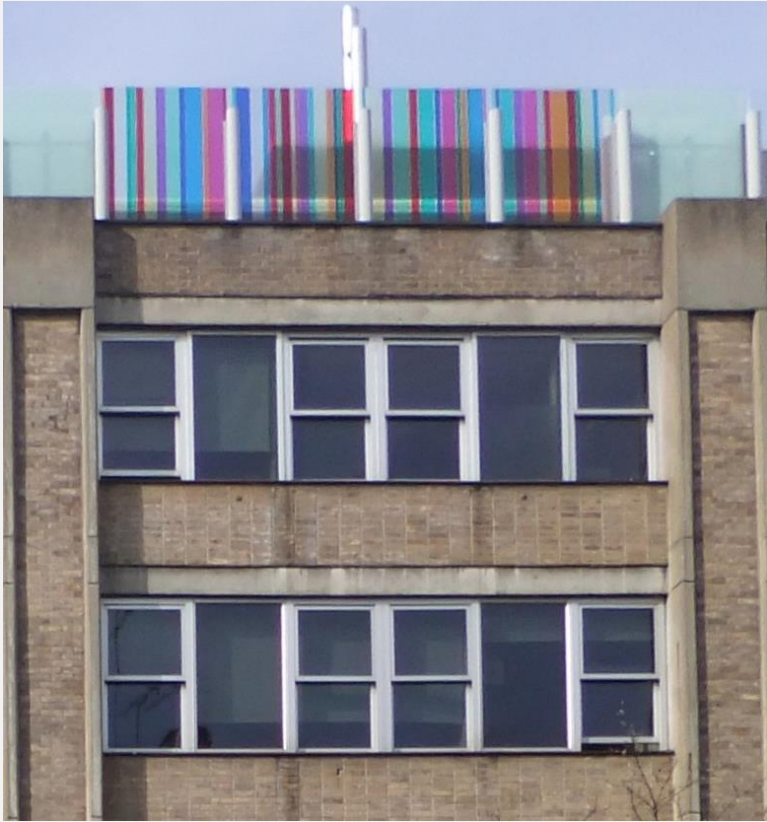

*Fear of Transparency*







*Plain façades*



*Vandalism*



*Lack of artwork*



*Remoteness from landmarks*

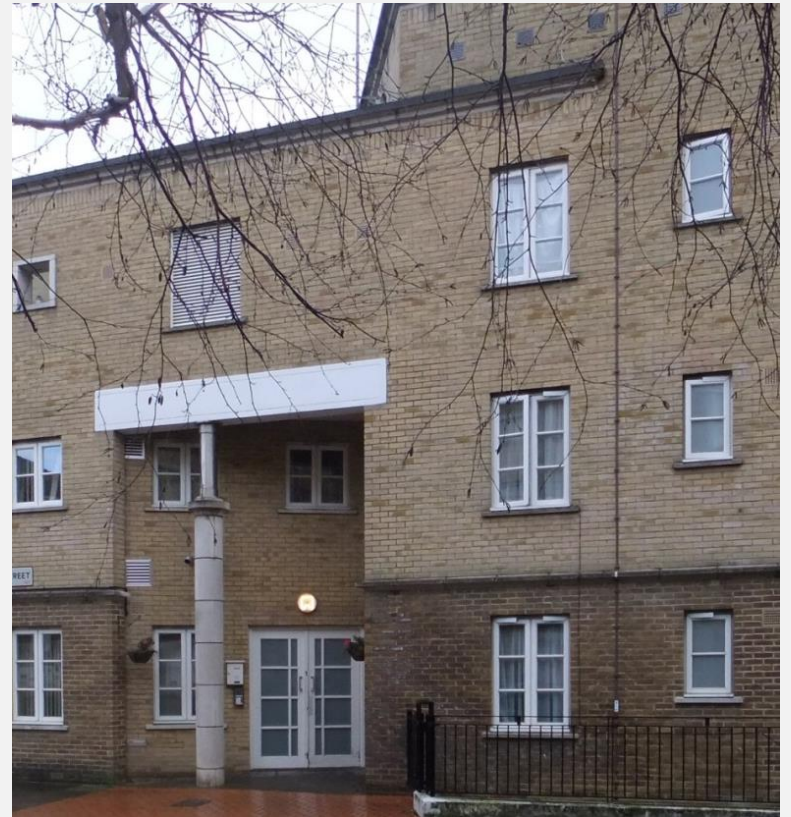

*Domestic-like openings*



*Restrictions*



*Hidden inside other hospitals*

*“ But again the circle of ignorance, fear, and prejudice spins to condemn. Casting them in the role of the untouchables - the people to be avoided at all costs. Disabling them, for being different. Denying them their God given right to be included, to be part of their community. Denying them their right to live without fear of ridicule, hate, and exclusion.”*

Diana, Princess of Wales

"Does the Community Care?"\*  
17th November 1993

\*Iowa State University, Archives of Women's Political Communication, *Diana Princess of Wales, Does the community care?* – Nov. 17 1993. Viewed 20 April 2017, <<http://www.womenspeecharchive.org/women/profile/speech/index.cfm?ProfileID=410&SpeechID=6946>>



## Biographies

### **Dr Evangelia Chryssikou, Primary Investigator**

Evangelia is an architect and medical planner. She is a Marie Curie Fellow at UCL, as Chief Investigator of the PEMETH project. Her work includes patient-focused care, mental health, patient and staff well-being, de-institutionalisation and stigma. She conducted multi-awarded research in the UK, France, Belgium, Greece, Middle East, New Zealand, the Netherlands etc. Parallel activities include teaching, advisory and policy making for EU. She is the author of the book 'Architecture for psychiatric environments and therapeutic spaces' and a TED-MED speaker.

### **Ava Fatah gen. Schieck, Co-Investigator**

Ava is Associate Professor in Media Architecture and Urban Digital Interaction at UCL. Her research aims to develop a framework for the integration of media technologies (situated and mobile) and architecture. She leads 'Body as Interface' and 'City as Interface' studios, MSc Architectural Computation, Bartlett School of Architecture and is a Chair on Media Architecture Biennale Conference 2012, 14 & 16.

### **Anastasia Katikaridi**

Anastasia is an Architectural Engineer from Greece, who is currently undergoing her Master of Research in Architectural Computation in the Bartlett School of Architecture in London. Her research interests focus on computational techniques and new technologies that could enhance the design process. At the time being, she is investigating the optimal performance of roof structures in terms of their adaptability to different environmental conditions.

### **Efstathia Kostopoulou**

Efstathia is an architect, holding an MSc Advanced Architectural Studies UCL. She is also research assistant at UCL.

### **Professor Glyn Lewis**

Glyn is Professor of Psychiatric Epidemiology, Head of Division of Psychiatry, Faculty of Brain Sciences UCL. Prof Glyn aims to carry out and assist research that has practical implications in improving clinical care of people with psychiatric disorders. Being involved deeply in psychiatric care he is deeply interested in means that would help the public understand how deprived mental health facilities are compared to the rest of the healthcare provision.

### **Dr Naaheed Mukadam, Co-Investigator**

Naaheed is a NIHR Doctoral Research Training Fellow at the Division of Psychiatry, Faculty of Brain Sciences UCL. Her research is on dementia and stigma. Through her doctoral research, she is encouraging South Asian people to access help earlier for dementia especially those cases that are related to stigma.

### **Sarah Pickering**

Sarah is a teaching fellow at the Slade School of Fine Art. She researches truth versus verisimilitude through the medium of photography. Her unmanipulated images preserve actions whose causality and construction seems to be part of an alternate, but no lesser, reality.

### **Eleftheria Savvopoulou**

Eleftheria is an architect, holding an MSc on Architectural Project Management, University of Edinburgh. She is involved in the UCL European Commitment on Active and Healthy Ageing (AHA) under the title 'Inclusive Urban and Rural Communities'.

### **Ioanna Tsimopoulou**

Ioanna is clinical assistant psychologist at Camden and Islington NHS Foundation Trust, holding an MSc in Clinical Psychology.

## Project partners

The Bartlett School of Architecture

UCL Division of Psychiatry

Slade School of Fine Art

The Bartlett Real Estate Institute

NOCLOR NHS Research Support

Camden & Islington NHS Foundation Trust

UCL Institute of Advanced Studies

FRINGE Centre

UCL European Commitment on Active and Healthy Ageing

(AHA) under the title 'Inclusive Urban and Rural

Communities'

Creative Communities Group (CCGUK)

WONCA working group

## 'Social Invisibility of mental health facilities' event & exhibition opening, Bartlett UCL

9<sup>th</sup> May 2017, Mental Health Awareness Week

### **Dr Evangelia Chrysikou**

Primary Investigator of the research project, Marie Curie Fellow, The Bartlett School of Architecture UCL

### **Professor Andrew Edkins**

Director of The Bartlett Real Estate Institute, Professor of the Management of Complex Projects, the Bartlett UCL

### **Dr Ian Scott**

Director of UCL Grand Challenges & Cross-Disciplinary Development

### **Jane Willis**

Director of Willis Newson

### **Lynis Lewis**

Service Director R&D, Noclor Research Support Service

### **Juliette Burton**

Award-winning performer, writer, presenter and broadcast journalist

The exhibition also showcased the work of social anthropologist Prof Florence Weber and Photographer/Ethnographer Jean-Robert Dantou, 'Walls Don't Speak'.