

Received: 11 July 2020

Revised: 6 September 2020

Accepted: 8 September 2020

DOI: 10.1002/cre2.338





ORIGINAL ARTICLE

Clinical and Experimental Dental Research

Open Access

WILEY

Prediabetes/diabetes screening strategy at the periodontal clinic

Andreas Grigoriadis^{1,2}  | Ismo T. Räisänen³  | Pirjo Pärnänen³  |
Taina Tervahartiala³ | Timo Sorsa^{3,4} | Dimitra Sakellari¹ 

¹Department of Preventive Dentistry, Periodontology and Implant Biology, Dental School, Aristotle University of Thessaloniki, Thessaloniki, Greece

²424 General Military Training Hospital, Thessaloniki, Greece

³Department of Oral and Maxillofacial Diseases, Head and Neck Center, University of Helsinki and Helsinki University Hospital, Helsinki, Finland

⁴Division of Periodontology, Department of Dental Medicine, Karolinska Institutet, Stockholm, Sweden

Correspondence

Andreas Grigoriadis, 424 General Military Training Hospital, 56429 Thessaloniki, Greece.
Email: andreasgrigor@gmail.com

Funding information

University of Helsinki Research Foundation, Grant/Award Numbers: TYH 2016251, TYH 2017251, TYH 2018229, TYH 2019314; Helsingin Seudun Hammaslääkärit r.y.; Orion Research Foundation sr; Juhani Ahon Lääketieteen Tutkimussäätiö sr; Paulon Säätiö; Yrjö Jahnssonin Säätiö sr; Karolinska Institutet

Abstract

Objective: The aim of the study was to propose an efficient chairside clinical strategy for the identification of undiagnosed hyperglycaemia in periodontal clinics.

Material and methods: A chairside system was used for assessment of glycated hemoglobin 1c (HbA1c) and active Matrix Metalloproteinase-8 levels (aMMP-8) were analyzed by immunotest in patients ($n = 150$) who fulfilled the criteria for screening of the Centers for Disease Control and Prevention. Full-mouth periodontal parameters were assessed and various data such as Body Mass Index (BMI), smoking and education were recorded.

Results: Thirty-one patients out of 150 tested were found with unknown hyperglycaemia (20.7%). Regarding sex, education, parent with diabetes, normal BMI, smoking, age ≥ 45 years and prior testing for diabetes, no differences were observed between subjects displaying HbA1c < 5.7 and $\geq 5.7\%$ (Pearson's Chi-square test, $p > .05$). Subgroups differed regarding BMI (kg/m^2), tooth count, percentages of 4 and 5 mm pockets (Mann-Whitney and z-test, $p < .05$). The diagnostic performance for HbA1c ≥ 5.7 was tested by Receiving Operator Characteristic curves and Areas Under the Curve (AUC) for the following: age ≥ 45 years and BMI (AUC 0.651, $p = .010$), the above and aMMP-8 (AUC 0.660, $p = .006$), age ≥ 45 years, BMI and Stage of Periodontitis (AUC 0.711, $p < .001$) and age ≥ 45 years, BMI, aMMP-8 and stage of periodontitis (AUC 0.713, $p < .001$).

Conclusions: Findings of the study suggest that the combination of stage of periodontitis, increasing age, BMI and aMMP-8, without chairside HbA1c assessment appears to be a viable screening strategy for referring dental patients for testing for prediabetes/diabetes.

KEYWORDS

diabetes, diagnosis, matrix metalloproteinase

1 | INTRODUCTION

Type 2 diabetes mellitus (DMT2) has become a global pandemic, leading to significant morbidity, mortality and financial healthcare issues

(A.D.A., 2020). It has been estimated that 425 millions of individuals (20–79 years old) worldwide had diabetes in 2017 and this number is expected to rise into 629 millions by the year 2045 (Ogurtsova et al., 2017). Type 2 diabetes is often unrecognized, as it is

This is an open access article under the terms of the Creative Commons Attribution License, which permits use, distribution and reproduction in any medium, provided the original work is properly cited.

© 2020 The Authors. *Clinical and Experimental Dental Research* published by John Wiley & Sons Ltd.

asymptomatic during the initial stage of the disease. The global percentage of undiagnosed diabetes is alarming, and estimated to be 212.4 millions of adults in 2017, mainly from low and middle income countries (Cho et al., 2018). Prediabetes, defined as hyperglycaemia which is below the pathologic threshold but very close to it [Glycated hemoglobin 1c (HbA1c) 5.7–6.4%, and/or fasting plasma glucose (FPG) 100 mg/dL to 125 mg/dL] almost always precedes type 2 diabetes (C.D.C., 2017). However, as it has been solidly shown by randomized controlled clinical trials, lifestyle interventions are effective in preventing the progression of prediabetes to diabetes (Baker, Simpson, Lloyd, Bauman, & Singh, 2011; Howells, Musaddaq, McKay, & Majeed, 2016).

Given the above-mentioned facts, early detection and timely intervention especially regarding the stage of prediabetes are of cardinal importance. Several studies have already investigated the effectiveness of diabetes screening in dental settings, applying various methods of patient selection and identification of hyperglycaemia (Barasch et al., 2012; Bossart et al., 2016; Franck, Stolberg, Bilich, & Payne, 2014; Genco et al., 2014; Grigoriadis et al., 2019; Herman, Taylor, Jacobson, Burke, & Brown, 2015; Holm et al., 2016; Lalla, Cheng, Kunzel, Burkett, & Lamster, 2013; Lalla, Kunzel, Burkett, Cheng, & Lamster, 2011; Li, Williams, & Douglass, 2011; Rosedale & Strauss, 2012; Strauss et al., 2010). Although these studies are heterogeneous with regards to criteria for patient selection and the technique applied for prediabetes/diabetes assessment, the general conclusion is that early diagnosis of prediabetes/diabetes is feasible by dentists, especially in periodontally compromised patients.

In parallel, periodontal pathology is known to upregulate pro-inflammatory mediators such as tissue destructive matrix metalloproteinases (MMPs) including neutrophil collagenase known as collagenase-2 (MMP-8) in inflamed gingiva and oral fluids and an effective chairside test for active MMP-8 and not the latent form is available for clinical praxis (Grigoriadis et al., 2019; Rathnayake et al., 2013; Ryan, Ramamurthy, Sorsa, & Golub, 1999; Safkan-Seppälä, Sorsa, Tervahartiala, Beklen, & Konttinen, 2006; Sorsa et al., 1992; Sorsa et al., 2020).

The aim of the present study is to propose a chairside point-of-care (PoC) clinical strategy applied in patients attending periodontal clinics for the identification of undiagnosed hyperglycaemia.

2 | MATERIALS AND METHODS

2.1 | Subject sample

The minimally required sample size for identifying subjects with undiagnosed diabetes ($n = 139$) was calculated according to the estimated percentage of undiagnosed diabetes in Europe (10%) and by applying the relevant statistical equation as described before (Mataftsi, Koukos, & Sakellari, 2019). Consecutive periodontal patients who visited the Department of Periodontology, Dental School, Aristotle University, Thessaloniki, Greece, and the Periodontal Department of 424 General Army Hospital, Thessaloniki, Greece, formed the sample pool of 731 possible participants. The self-

assessed questionnaire proposed by the CDC (Centres for Disease Control and Prevention, USA) ("Centres for Disease Control and Prevention. Prediabetes Screening Test. National Diabetes Prevention Programme. Available at <https://www.cdc.gov/diabetes/prevention/pdf/prediabetestest.pdf>,") was used to identify 150 patients being at high risk for developing diabetes mellitus (score > 9) and these subjects were included in the study (Supplementary Table 1). Participants signed an informed consent and the study was conducted according to the protocol outlined by the Research Committee, Aristotle University of Thessaloniki, Greece, and approved by the Ethical Committee of the School of Dentistry (protocol number #64, 06/12/2018). All procedures performed in the present study involving human participants were in accordance with the ethical standards of the institutional and/or national research committee and with the 1964 Helsinki declaration and its later amendments or comparable ethical standards.

2.2 | Clinical procedures

In subjects who fulfilled the CDC criteria for developing diabetes type 2, the Cobas® b101 (Roche Diagnostics, Hoffmann La Roche, Mannheim, Germany) in vitro diagnostic test system for determination of HbA1c levels was applied. The system determines the amount of HbA1c in human capillary blood by photometric transmission measurement. The method has been standardized against the IFCC (International Federation of Clinical Chemists) reference method (Zhang et al., 2018). This diagnostic test also provides, at the same time, values of free glucose, when HbA1c is above 4.9%.

After this assessment, patients were instructed to provide an oral rinse in order to quantitate Matrix metalloproteinase (MMP)-8 (neutrophil collagenase-2) levels in its active form (aMMP-8) by the chairside/Point of Care (POC) PerioSafe® immunotest, combined by the digital reader ORALyzer® according to the manufacturer's instructions (Dentognostics GmbH—Jena, Germany). It has been shown that aMMP-8 levels >20 ng/mL are indicative of actual periodontal tissue destruction (Räsänen et al., 2018; Räsänen et al., 2019; Sorsa et al., 2016; Sorsa, Gieselmann, Arweiler, & Hernández, 2017) and therefore were considered as a threshold for active proinflammatory and tissue destructive events.

Several parameters including Body Mass Index (BMI), age, level of education, and smoking were also recorded. Periodontal examination included clinical measurement of Probing Depth (PD), Clinical Attachment Level (CAL), Bleeding on Probing (BOP) and Plaque Levels in six surfaces of each tooth, excluding third molars by using an automated probe (Florida Probe, Florida Probe Corporation, Gainesville, FL, USA) by one calibrated examiner (A.G.). All patients were classified by the 2018 classification of periodontal diseases (Papapanou et al., 2018).

All subjects identified with hyperglycaemia (HbA1c $\geq 5.7\%$) were strongly advised to contact their physician for further consultation, and laboratory tests. Participants were also asked about the ease and convenience of the procedure and whether they would repeat it at the dental clinic.

TABLE 1 Patients characteristics according to HbA1c levels and periodontal condition

Patients data	HbA1c levels		Periodontal condition					p-Value	
	HbA1c < 5.7		HbA1c ≥ 5.7		Healthy (N)	Stage I (N)	Stage II (N)		Stage III (N)
	HbA1c < 5.7	HbA1c ≥ 5.7	HbA1c < 5.7	HbA1c ≥ 5.7					
Sex	Women	59	17	11	14	39	12	.003	
	Men	60	14	20	1	42	11		
Education	Elementary	2	1	0	1	2	0	<.001	
	Middle	49	21	2	8	41	19		
	Technical school	4	0	0	0	3	1		
	University	51	8	20	5	31	3		
	Post graduate	13	1	9	1	4	0		
Parent with diabetes	Yes	44	10	9	6	33	6	.470	
	No	75	21	22	9	48	17		
Body mass index (kg/m ²)	Mean ± SD	29.62 ± 4.58	31.9 ± 5.5					.033	
Smoking	No	77	23	25	7	55	13	.015	
	Yes	37	8	3	8	24	10		
	Electronic	5	0	3	0	2	0		
Age ≥ 45 years	Yes	91	27	14	14	70	20	<.001	
	No	28	4	17	1	11	3		
Prediabetes (HbA1c ≥ 5.7)	Yes	—	—	2	2	17	10	.009	
	No	—	—	29	13	64	13		
Prior testing for diabetes	Yes	24	3	2	5	18	2	.057	
	No	95	28	29	10	63	21		
Tooth count	Mean ± SD (%)	24.86 ± 2.96	23.39 ± 3.54	26.81 ± 1.89	24.20 ± 2.52	24.41 ± 2.86	22.22 ± 3.87	<.001	
4 mm pocket count	Mean ± SD (%)	30.76 ± 33.56	49.06 ± 39.65	4.55 ± 5.89	10.40 ± 10.15	40.20 ± 33.60	70.78 ± 34.40	<.001	
5 mm pocket count	Mean ± SD (%)	14.87 ± 24.26	25.16 ± 8.90	0.77 ± 1.73	1.93 ± 2.71	18.09 ± 23.75	44.83 ± 31.84	<.001	
6 mm pocket count	Mean ± SD (%)	5.09 ± 10.85	8.16 ± 13.40	0.26 ± 0.77	0.40 ± 0.91	4.80 ± 8.20	19.83 ± 19.19	<.001	

Note: p-values for variables sex, education, parent with diabetes, normal Body Mass Index, smoking, age ≥ 45 years, prediabetes (HbA1c ≥ 5.7), and prior testing for diabetes was calculated by Pearson's Chi-square test (asymptotic, 2-sided) for prediabetes and periodontal condition. p-Values for BMI, tooth count, 4 mm pocket count, 5 mm pocket count and 6 mm pocket count were calculated by Mann-Whitney U test (exact, 2-sided) for prediabetes and Kruskal-Wallis H test (asymptotic, 2-sided) for periodontal condition; Welch's t-test agreed with Mann-Whitney U test and Kruskal-Wallis H test for all continuous variables in accepting and declining H₀, except for variable 5 mm pocket count (p value 0.075, marked with *) in prediabetes subgroup calculation.

2.3 | Statistical methods

Statistical analyses were performed with the SPSS Base 25.0. Statistical Software Package (SPSS Inc., IBM, Chicago, IL, USA). Data analysis was performed, and figures plotted with statistical software. Patient characteristics and their association with prediabetes and periodontal condition were tested by Pearson's Chi-square test, Kruskal–Wallis *H* test, Welch's *t*-test, and Mann–Whitney *U* test (Table 1). After a significant Kruskal–Wallis *H* test, Dunn–Bonferroni test was used for pairwise post hoc comparisons. Normality assumption for parametric tests was assessed graphically with a histogram and a Q–Q plot, and numerically with the Shapiro–Wilk test. All continuous variables (in prediabetes and periodontal condition calculations) in Table 1 were non-normal.

For clinical parameters, PD, CAL, BOP and Plaque Levels, indicators of Descriptive Statistics were used, such as mean and SD for each subgroup, with the patient as the observational unit. Differences in clinical parameters were sought in subgroups formed by aMMP-8 <20 ng/mL and >20 ng/mL, and HbA1c <5.7 and ≥5.7 by applying the Mann–Whitney *U* test (Table 2).

Firth's bias-reduced logistic regression was used for exploring the association between the active MMP-8 (aMMP-8) point-of-care test (ORALyzer®) and prediabetes, because there was a low prevalence for many variables. This leads to so called complete separation, which is a statistical challenge occurring when the dependent variable separates one (or more than one) variable completely. As a result, the estimates for the independent variables cannot be obtained, as the maximum likelihood does not exist. A common approach to this problem is to use Firth's method with a penalized maximum likelihood estimation (Heinze & Schemper, 2002). Receiver Operating Characteristic (ROC) curves were created using logistic regression models calculated by Firth's method and their predicted probabilities. The ROC curves were analyzed by Youden's index (Youden, 1950) to find efficient cut-off points for the models. Based on this cut-off and prediabetes

prevalence, models were compared according to their performance in prediabetes diagnostics (Supplementary Table 2).

A two-sided *p* value <.05 was considered statistically significant in this study.

3 | RESULTS

Thirty-one patients out of 150 tested were found to have HbA1c ≥ 5.7% (20.7%), 24 of which had HbA1c 5.7–6.4%, indicating undiagnosed prediabetes (16%), and seven displayed HbA1c ≥ 6.5% (range 6.8–8.9%) indicating undiagnosed diabetes (4.7%). The remaining participants (119 patients) had HbA1c < 5.7%.

Patients characteristics according to HbA1c levels and periodontal condition are presented in Table 1. Regarding variables sex, education, parent with diabetes, smoking, age ≥45 years and prior testing for diabetes, no statistically significant differences were observed between subjects displaying HbA1c levels <5.7 and ≥5.7 (Pearson's Chi-square test, *p* > .05). In contrast, these subgroups differed regarding BMI (kg/m²), tooth count, percentages of 4 mm and 5 mm pockets, with subjects in the hyperglycaemia group exhibiting lower number of teeth, and higher numbers of 4 and 5 mm pockets (Mann–Whitney *U* test, *p* < .05). Also, a larger proportion of subjects with HbA1c levels ≥5.7 exhibited Stage III periodontitis compared to periodontally healthy individuals (*p* < .05 *z*-test with Bonferroni correction).

Parameters which statistically significantly affected the periodontal condition of participants were sex, education, smoking, age ≥45 years and HbA1c levels ≥5.7 (Pearson's Chi-square test, *p* < .05), while the tooth count decreased and number of pockets 4, 5 and 6 mm gradually increased according to the Stage of periodontitis (Kruskal–Wallis *H* test, *p* < .001). Further, periodontally healthy patients had significantly higher number of teeth compared to Stage I, II and III patients (Dunn–Bonferroni test, *p* < .05, *p* < .001, *p* < .001, respectively). Similarly, the number of 4 mm, 5 mm and 6 mm pocket

	PD (mm)	CAL (mm)	BOP	Plaque
	Mean ± SD	Mean ± SD	Mean ± SD	Mean ± SD
HbA1c <5.7 [n = 119]	2.81 ± 0.78	3.18 ± 1.06	0.50 ± 0.24	0.47 ± 0.28
HbA1c ≥5.7 [n = 31]	3.20 ± 0.94	3.54 ± 1.20	0.62 ± 0.25	0.52 ± 0.27
aMMP-8 < 20 [n = 98]	2.68 ± 0.67	3.04 ± 0.97	0.49 ± 0.25	0.43 ± 0.25
aMMP-8 > 20 [n = 52]	3.30 ± 0.94	3.77 ± 1.17	0.60 ± 0.22	0.57 ± 0.29
HbA1c < 5.7&aMMP8 < 20 [n = 81]	2.63 ± 0.65	3.00 ± 0.99	0.47 ± 0.25	0.44 ± 0.26
HbA1c > 5.7&aMMP8 > 20 [n = 14]	3.57 ± 1.03	4.36 ± 1.19	0.69 ± 0.20	0.63 ± 0.25

TABLE 2 Periodontal parameters in investigated subgroups

Note: Differences between subgroups are indicated by bold lettering, Mann–Whitney test *p* < .05.

Abbreviations: aMMP-8: active matrix metalloproteinase –8; BOP: Bleeding on probing; CAL: clinical attachment level; HbA1c: glycated hemoglobin A1c; PD: probing depth.

counts were significantly different in all five pairwise comparisons between healthy and Stage II and III (Dunn–Bonferroni test, $p < .05$), but not between healthy and Stage I patients (Dunn–Bonferroni test, $p > .05$).

Periodontal parameters and differences between subgroups are depicted in Table 2.

Participants were stratified according to HbA1c levels, aMMP-8 levels above and below the threshold of 20 ng/mL and the combined presence or not of both HbA1c levels ≥ 5.7 and aMMP-8 > 20 ng/mL. Subjects with HbA1c levels ≥ 5.7 , aMMP-8 levels > 20 ng/mL and the combined presence of elevated levels exhibited statistically significantly higher values of BOP, PD and CAL, compared to participants with HbA1c levels < 5.7 , aMMP-8 levels < 20 ng/mL and the combined absence of elevated levels for these parameters respectively (Mann–Whitney U test, $p < .05$). Plaque levels were significantly elevated in the same groups except for HbA1c (Mann–Whitney U test, $p < .05$).

The diagnostic performance for HbA1c ≥ 5.7 was tested for a number of parameters and their combinations with the calculated optimal cut-offs (Figure 1 and Supplementary Table 2). In univariable Firth's biased reduced logistic regression, aMMP-8 levels as measured by ORALyzer, Periodontitis stage and BMI were significantly

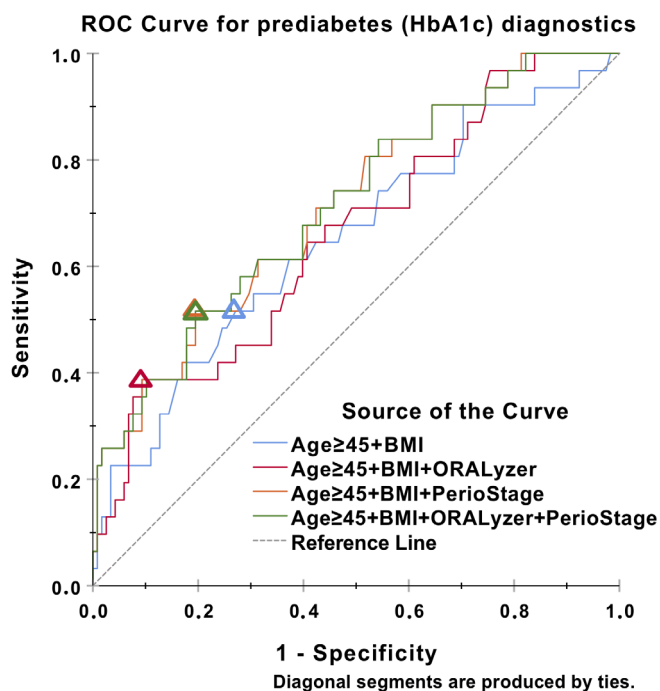

FIGURE 1 ROC curve for prediabetes (HbA1c) diagnostics based on four Firth's bias-reduced logistic regression models built by aMMP-8 levels measured by ORALyzer, Periodontitis stage (PerioStage), and prediabetes risk factors BMI and Age ≥ 45 years. Optimal cut-offs (Youden's index) on the ROC curves for each model denoted by the triangles. ROC curve for prediabetes (HbA1c) diagnostics based on four Firth's bias-reduced logistic regression models built by aMMP-8 levels measured by ORALyzer, Periodontitis stage (PerioStage), and prediabetes risk factors BMI and Age ≥ 45 years. Optimal cut-offs (Youden's index) on the ROC curves for each model denoted by the triangles

associated with HbA1c ≥ 5.7 ($p = .0497$, $p = .0012$ and $p = .0216$, respectively), while age ≥ 45 years was not.

ROC curves were constructed and Areas Under the Curve (AUC) calculated for the following combinations: Model 1: age ≥ 45 years and BMI, Model 2: age ≥ 45 years, BMI and aMMP-8 > 20 ng/mL, Model 3: age ≥ 45 years, BMI and Stage of Periodontitis and finally Model 4: age ≥ 45 years, BMI, aMMP-8 > 20 ng/mL and Stage of Periodontitis. For base model, Model 1, AUC was 0.651 ($p = .010$), while for Model 2 AUC was 0.660 ($p = .006$). Model 3 depicted AUC 0.711 ($p < .001$) and Model 4 AUC was .713 ($p < 0.001$).

All participants reported that the procedure was easy, convenient and patient-friendly and that they would repeat it, if required.

4 | DISCUSSION

The present study demonstrates that performing a chairside HbA1c measurement in the dental settings can depict subjects with undiagnosed hyperglycaemia, since the screening strategy managed to identify 24 patients (16% of the sample) with undiagnosed prediabetes and seven patients (4.7% of the sample) with undiagnosed diabetes. Altogether, subjects with previously undiagnosed hyperglycaemia were 20.7% of the 150 participants of the study. This fact allows for early diagnosis of prediabetes/diabetes by referring these subjects to medical doctors for further investigation. It is reminded that the above subject sample consisted of individuals fulfilling the criteria for further screening of the CDC ("Centres for Disease Control and Prevention [CDC]. Prediabetes Screening Test. National Diabetes Prevention Programme. Available at <https://www.cdc.gov/diabetes/prevention/pdf/prediabetestest.pdf>,"). In the absence of the feasibility of performing chairside HbA1c assessment in the dental clinic, a Point-of-Care aMMP-8 mouth-rinse test can improve the screening ability of validated questionnaires especially in periodontally diseased subjects.

According to the CDC, an estimated 33.9% of U.S. adults aged 18 years or older (84.1 million people) had prediabetes in 2015, based on their fasting glucose or HbA1c levels, with adults aged 65 years depicting prediabetes at an especially high percentage (48.3%) (C.D.C., 2017). Among adults with prediabetes, 11.6% reported being told by a health professional that they had this condition, while age-adjusted data for 2011–2014 indicated that more men (36.6%) than women (29.3%) had prediabetes and that prevalence of prediabetes was similar among racial and ethnic groups. In the US alone, it was estimated that USD 44 billion was spent on healthcare due to prediabetes (Dall et al., 2014).

The prevalence of DMT2 in Greece remains high, and according to recent data (Liatis et al., 2016) it accounts for 7.0% of the population (with 8.2% prevalence of DMT2 for people ≥ 15 years of age). On the other hand, prediabetes prevalence is not well studied, with some estimates from regional studies raising it to around 22% of the adult population (Makrilakis et al., 2011). Recently published data regarding 139 Greek subjects with periodontal disease who also fulfilled the CDC criteria for screening and were chairside-assessed for HbA1c with the Cobas® b101 system have shown that almost 25% of the

subjects tested had unknown hyperglycaemia (Mataftsi et al., 2019). In addition, subjects with HbA1c \geq 5.7% displayed higher proportions of sites with clinical attachment loss $>$ 5 mm. These findings suggested that periodontal patients, especially those with bigger than normal BMI and waist circumference, are a target group worth screening for diabetes at the dental clinic (Mataftsi et al., 2019).

In the present study, participants were recruited irrelevant of periodontal condition and the percentage of not previously known hyperglycaemia was 20.7%. Both percentages are in agreement with the estimates for prediabetes in Greece as reported in studies from the medical field.

The recent consensus report of the joint workshop of the International Diabetes Federation and the European Federation of Periodontology reports that dentists dealing with patients without a diagnosis of diabetes are encouraged to apply screening methods and assess their risk for having diabetes, in order to refer to a physician for further testing identified subjects (Sanz et al., 2018). In fact, the importance of validated questionnaires has been shown in a number of studies and they can be used with reasonable accuracy for prediabetes/diabetes screening (Bang et al., 2009; Herman, Smith, Thompson, Engelgau, & Aubert, 1995; Poltavskiy, Kim, & Bang, 2016; Rolka et al., 2001). This approach is certainly low-cost and therefore suitable for large-scale assessments both in clinical and community settings especially in low income countries. However, albeit this well established approach as shown in the current study according to model 1 (Figure 1), it is suggested that in the absence of chairside assessment of glycated hemoglobin A1c, an aMMP-8 chairside test could act—apart from periodontal inflammation—as a surrogate marker in order to refer patients for further evaluation by their physicians. This fact can contribute to the overall worldwide effort to limit the “pandemic” of diabetes type 2 along with several studies investigating the possible participation of dental practitioners to alert patients, by referring to medical practitioners and resulting to an early diagnosis and/or treatment.

In fact, within the last years there are a number of studies investigating the feasibility of diabetes screening in dental settings. In these studies hyperglycaemia was identified either by chairside automated analyzers or in collaboration with a laboratory (Baker et al., 2011; Barasch et al., 2012; Bossart et al., 2016; Franck et al., 2014; Genco et al., 2014; Grigoriadis et al., 2019; Herman et al., 2015; Holm et al., 2016; Lalla et al., 2011; Lalla et al., 2013; Li et al., 2011; Rosedale & Strauss, 2012; Strauss et al., 2010).

Although these studies vary significantly regarding their design, sample size, age, racial and ethnic background of participants tested, they all conclude that it is feasible to screen dental patients for diabetes at the occasion of the dental visit (opportunistic screening). Noteworthy, that it has been reported that patients tend to visit their dentist on a more regular basis compared to their physician (Glick & Greenberg, 2005). In the present study, HbA1c and aMMP-8 chairside measurements were applied in patients attending periodontal clinics who were in high risk of developing diabetes, according to the CDC questionnaire, irrelevant of their periodontal condition (health or inflammation). Since it is not clear which diagnostic laboratory or chairside method is the most appropriate for identifying people with

prediabetes, in the current study we have chosen to apply HbA1c assessment, a reliable test considered to reflect the state of blood glucose levels over a time period (Sequeira & Poppitt, 2017) and more convenient compared to FPG or oral glucose tolerance test since no fasting is required (A.D.A., 2020). Known disadvantages of this specific test include availability of test mainly in developed countries (A.D.A., 2020) and the possibility of effects of ethnicity or hemoglobin variants (Barry et al., 2017).

According to the findings and in agreement with the literature subjects with HbA1c $>$ 5.7 exhibited statistically significant differences in terms of clinical parameters of periodontal disease (Tables 1 and 2) thus underlying the contribution of hyperglycaemia to inflammation of periodontal tissues. This fact was also shown, when Periodontitis stage according to the 2018 classification (Papapanou et al., 2018) was integrated in Receiver Operator Curves for diagnosing hyperglycaemia (HbA1c \geq 5.7%) either in combination with age \geq 45 years and BMI, or in combination with the above and aMMP-8 values (ORALyzer®). In both cases as shown in Supplementary Table 2 and Figure 1 the diagnostic performance for screening for prediabetes/diabetes is quite satisfactory, especially when compared to using only the known prediabetes/diabetes risk factors age \geq 45 years and BMI. In other words, both cases help to reduce the amount of false positive findings and unnecessary referrals of patients to further prediabetes/diabetes testings. Thus, increasing stage of periodontitis, increasing age and splachnic obesity as well as elevated aMMP-8 levels in mouth-rinse appear to be important factors for a periodontist to encourage the patient for screening for diabetes. (Supplementary Table 2, Figure 1). In the case of the POC aMMP-8 test, albeit its low cost and convenience, it is surely not intended for massively screening populations, but application at the dental office, especially for periodontitis patients as shown in Figure 1, can strengthen the reasons for a dentist to strongly recommend to a patient to get further checked by a physician and receive recommended instructions/treatment. It should be mentioned that this quantitative Point-of-Care test is commercially available and in use for online and real-time diagnosis and treatment monitoring of periodontitis (Alassiri et al., 2018; Grigoriadis et al., 2019; Johnson et al., 2016; Lorenz et al., 2017; Nwhator et al., 2014; Räisänen et al., 2018; Räisänen et al., 2019; Raivisto, Sorsa, Räisänen, et al., 2020; Sorsa et al., 2017), while assessment for HbA1c as applied in the present and other studies, is not yet easily feasible for a dental practice. A recent systematic review has shown that the dental workforce can be beneficially engaged in screening for prediabetes/diabetes but further clinical trials are required in order to optimize risk assessment protocols and strategies (Yonel et al., 2020).

Besides, the incorporation of validated biomarkers will improve diagnostic accuracy and assessment of stage and grade of the new Periodontitis classification system by Tonetti et al (Tonetti, Greenwell, & Kornman, 2018). and recent data have shown that the aMMP-8 mouth-rinse test can offer this possibility (Sorsa et al., 2020). This fact, is corroborated by findings of the present study, since, as shown in Table 2, the subgroup of participants with aMMP-8 above 20 ng/mL displayed statistically significant differences in clinical parameters of

periodontal disease compared to subjects with ORALyzer® values below this threshold.

Taken collectively, findings of the present study suggest that the combination of periodontitis, increasing age, BMI and aMMP-8, when the use of chairside methods of HbA1c assessment is not available appears to be a viable screening strategy for correctly referring dental patients for further testing for prediabetes/diabetes by their physicians.

5 | CONCLUSIONS

In line with the previously published relevant reports, this study provides further supporting and extending evidence that the periodontal clinic is ideal for opportunistic screening for prediabetes/diabetes. Utilization of point-of care technology, that is, mouth-rinse aMMP-8 PoC assay enhances the ability of practitioners to contribute to the global effort for early diagnosis of prediabetes and/or T2 diabetes mellitus.

ACKNOWLEDGMENTS

This work was supported by grants from the University of Helsinki Research Foundation (TYH 2016251, TYH 2017251, TYH 2018229, TYH 2019314, Y1014SL017, Y1014SL018, Y1014SULE1), Helsinki, Finland, and the Karolinska Institutet, Stockholm, Sweden, and Yrjö Jahnssonin Säätiö sr, The Paulon Säätiö, Juhani Ahon Lääketieteen Tutkimussäätiö sr, Orion Research Foundation sr, and Helsingin Seudun Hammaslääkärit r.y. (Dentists of Helsinki Region Association), Finland.

CONFLICT OF INTEREST

Timo Sorsa is the inventor of US-patent 10 488 415 B2 and a Japanese patent 2016-554676. Other authors report no conflicts of interest related to this study. The funders had no role in the design of the study; in the collection, analyses or interpretation of data; in the writing of the manuscript, or in the decision to publish the results.

DATA AVAILABILITY STATEMENT

The data that support the findings of this study are available from the corresponding author upon reasonable request

ORCID

Andreas Grigoriadis  <https://orcid.org/0000-0002-5542-2230>

Ismo T. Räisänen  <https://orcid.org/0000-0001-5821-5299>

Pirjo Pärnänen  <https://orcid.org/0000-0003-2994-8690>

Dimitra Sakellari  <https://orcid.org/0000-0002-4365-8406>

REFERENCES

- A.D.A. (2020). American Diabetes Association 2. Classification and diagnosis of diabetes: Standards of medical Care in Diabetes—2020. *Diabetes Care*, 43(Suppl. 1), S14–S31.
- Alassiri, S., Parnanen, P., Rathnayake, N., Johannsen, G., Heikkinen, A.-M., Lazzara, R., ... Gieselmann, D. (2018). The ability of quantitative, specific, and sensitive point-of-care/chair-side oral fluid immunotests for aMMP-8 to detect periodontal and peri-implant diseases. *Disease Markers*, 2018, 1–5.
- Baker, M. K., Simpson, K., Lloyd, B., Bauman, A. E., & Singh, M. A. F. (2011). Behavioral strategies in diabetes prevention programs: A systematic review of randomized controlled trials. *Diabetes Research Clinical Practice*, 91(1), 1–12.
- Bang, H., Edwards, A. M., Bomback, A. S., Ballantyne, C. M., Brillon, D., Callahan, M. A., ... Kern, L. M. (2009). Development and validation of a patient self-assessment score for diabetes risk. *Annals of Internal Medicine*, 151(11), 775–783.
- Barasch, A., Safford, M. M., Qvist, V., Palmore, R., Gesko, D., & Gilbert, G. H. (2012). Random blood glucose testing in dental practice: A community-based feasibility study from the dental practice-based research network. *Journal of the American Dental Association*, 143(3), 262–269.
- Barry, E., Roberts, S., Oke, J., Vijayaraghavan, S., Normansell, R., & Greenhalgh, T. (2017). Efficacy and effectiveness of screen and treat policies in prevention of type 2 diabetes: Systematic review and meta-analysis of screening tests and interventions. *BMJ Open*, 356, i6538.
- Bossart, M., Calley, K., Gurenlian, J., Mason, B., Ferguson, R., & Peterson, T. (2016). A pilot study of an HbA1c chairside screening protocol for diabetes in patients with chronic periodontitis: The dental hygienist's role. *International Journal of Dental Hygiene*, 14(2), 98–107.
- C.D.C. (2017). *Centers for Disease Control and Prevention (CDC) national diabetes statistics report, 2017*, (Vol. 20). Atlanta, GA: Centers for Disease Control and Prevention, US Department of Health and Human Services.
- Centres for Disease Control and Prevention (CDC). n.d. Prediabetes screening test. National Diabetes Prevention Programme. Retrieved from <https://www.cdc.gov/diabetes/prevention/pdf/prediabetestest.pdf>.
- Cho, N., Shaw, J., Karuranga, S., Huang, Y., da Rocha Fernandes, J., Ohlrogge, A., & Malanda, B. (2018). IDF diabetes atlas: Global estimates of diabetes prevalence for 2017 and projections for 2045. *Diabetes Research and Clinical Practice*, 138, 271–281.
- Dall, T. M., Yang, W., Halder, P., Pang, B., Massoudi, M., Wintfeld, N., ... Hogan, P. F. (2014). The economic burden of elevated blood glucose levels in 2012: Diagnosed and undiagnosed diabetes, gestational diabetes mellitus, and prediabetes. *Diabetes Care*, 37(12), 3172–3179.
- Franck, S. D., Stolberg, R. L., Bilich, L. A., & Payne, L. E. (2014). Point-of-care HbA1c screening predicts diabetic status of dental patients. *Journal of American Dental Hygienists' Association*, 88(1), 42–52.
- Genco, R. J., Schifferle, R. E., Dunford, R. G., Falkner, K. L., Hsu, W. C., & Balukjian, J. (2014). Screening for diabetes mellitus in dental practices: a field trial. *Journal of American Dental Association*, 145(1), 57–64.
- Glick, M., & Greenberg, B. L. (2005). The potential role of dentists in identifying patients' risk of experiencing coronary heart disease events. *Journal of American Dental Association*, 136(11), 1541–1546.
- Grigoriadis, A., Sorsa, T., Räisänen, I., Pärnänen, P., Tervahartiala, T., & Sakellari, D. (2019). Prediabetes/diabetes can be screened at the dental office by a low-cost and fast chair-side/point-of-care aMMP-8 Immunotest. *Diagnostics*, 9(4), 151.
- Heinze, G., & Schemper, M. (2002). A solution to the problem of separation in logistic regression. *Statistics Medicine*, 21(16), 2409–2419.
- Herman, W. H., Smith, P. J., Thompson, T. J., Engelgau, M. M., & Aubert, R. E. (1995). A new and simple questionnaire to identify people at increased risk for undiagnosed diabetes. *Diabetes Care*, 18(3), 382–387.
- Herman, W. H., Taylor, G. W., Jacobson, J. J., Burke, R., & Brown, M. B. (2015). Screening for prediabetes and type 2 diabetes in dental offices. *Journal of Public Health Dentistry*, 75(3), 175–182.
- Holm, N. C. R., Belström, D., Østergaard, J. A., Schou, S., Holmstrup, P., & Grauballe, M. B. (2016). Identification of individuals with undiagnosed diabetes and pre-diabetes in a Danish cohort attending dental treatment. *Journal of Periodontology*, 87(4), 395–402.
- Howells, L., Musaddaq, B., McKay, A. J., & Majeed, A. (2016). Clinical impact of lifestyle interventions for the prevention of diabetes: An overview of systematic reviews. *BMJ Open*, 6(12), e013806.

- Johnson, N., Ebersole, J., Kryscio, R., Danaher, R., Dawson, D., III, Al-Sabbagh, M., & Miller, C. (2016). Rapid assessment of salivary MMP-8 and periodontal disease using lateral flow immunoassay. *Oral Disease*, 22(7), 681–687.
- Lalla, E., Cheng, B., Kunzel, C., Burkett, S., & Lamster, I. (2013). Dental findings and identification of undiagnosed hyperglycemia. *Journal of Dental Research*, 92(10), 888–892.
- Lalla, E., Kunzel, C., Burkett, S., Cheng, B., & Lamster, I. (2011). Identification of unrecognized diabetes and pre-diabetes in a dental setting. *Journal of Dental Research*, 90(7), 855–860.
- Li, S., Williams, P. L., & Douglass, C. W. (2011). Development of a clinical guideline to predict undiagnosed diabetes in dental patients. *Journal of American Dental Association*, 142(1), 28–37.
- Liatis, S., Dafoulas, G. E., Kani, C., Politi, A., Litsa, P., Sfikakis, P. P., & Makrilakis, K. (2016). The prevalence and treatment patterns of diabetes in the Greek population based on real-world data from the nation-wide prescription database. *Diabetes Research Clinical Practice*, 118, 162–167.
- Lorenz, K., Keller, T., Noack, B., Freitag, A., Netuschil, L., & Hoffmann, T. (2017). Evaluation of a novel point-of-care test for active matrix metalloproteinase-8: Agreement between qualitative and quantitative measurements and relation to periodontal inflammation. *Journal of Periodontal Research*, 52(2), 277–284.
- Makrilakis, K., Liatis, S., Grammatikou, S., Perrea, D., Stathi, C., Tsiligros, P., & Katsilambros, N. (2011). Validation of the Finnish diabetes risk score (FINDRISC) questionnaire for screening for undiagnosed type 2 diabetes, dysglycaemia and the metabolic syndrome in Greece. *Diabetes Metabolism*, 37(2), 144–151.
- Mataftsi, M., Koukos, G., & Sakellari, D. (2019). Prevalence of undiagnosed diabetes and pre-diabetes in chronic periodontitis patients assessed by an HbA1c chairside screening protocol. *Clinical Oral Investigation*, 23(12), 4365–4370.
- Nwhator, S., Ayanbadejo, P., Umezudike, K., Opeodu, O., Agbelusi, G., Olamijulo, J., ... Opedun, D. (2014). Clinical correlates of a lateral-flow immunoassay oral risk indicator. *Journal of Periodontology*, 85(1), 188–194. Retrieved from: <https://aap.onlinelibrary.wiley.com/doi/abs/10.1902/jop.2013.130116>
- Ogurtsova, K., da Rocha Fernandes, J., Huang, Y., Linnenkamp, U., Guariguata, L., Cho, N. H., ... Makaroff, L. (2017). IDF diabetes atlas: Global estimates for the prevalence of diabetes for 2015 and 2040. *Diabetes Research Clinical Practice*, 128, 40–50.
- Papapanou, P. N., Sanz, M., Buduneli, N., Dietrich, T., Feres, M., Fine, D. H., ... Graziani, F. (2018). Periodontitis: Consensus report of workgroup 2 of the 2017 world workshop on the classification of periodontal and Peri-implant diseases and conditions. *Journal of Periodontology*, 89, S173–S182.
- Poltavskiy, E., Kim, D. J., & Bang, H. (2016). Comparison of screening scores for diabetes and prediabetes. *Diabetes Research Clinical Practice*, 118, 146–153.
- Räsänen, I. T., Heikkinen, A. M., Siren, E., Tervahartiala, T., Gieselmann, D.-R., Van der Schoor, G.-J., ... Sorsa, T. (2018). Point-of-care/Chairside aMMP-8 analytics of periodontal diseases' activity and episodic progression. *Diagnostics*, 8(4), 74.
- Räsänen, I. T., Sorsa, T., van der Schoor, G.-J., Tervahartiala, T., van der Schoor, P., Gieselmann, D.-R., & Heikkinen, A. M. (2019). Active matrix metalloproteinase-8 point-of-care (PoC)/chairside mouthrinse test vs. bleeding on probing in diagnosing subclinical periodontitis in adolescents. *Diagnostics*, 9(1), 34.
- Raivisto, T., Sorsa, T., Räsänen, I. T., Kauppila, T., Ruokonen, H., Tervahartiala, T., Haukka, J., & Heikkinen, A. M. (2020). Active matrix Metalloproteinase-8 chair side mouth rinse test, health behaviour and Oral health in Finnish adolescent cohort. *Journal of Clinical and Diagnostic Research*, 14(1), ZC35–ZC39. <https://doi.org/10.7860/JCDR/2020/43031.13467>.
- Rathnayake, N., Åkerman, S., Klinge, B., Lundegren, N., Jansson, H., Tryselius, Y., ... Gustafsson, A. (2013). Salivary biomarkers of oral health—a cross-sectional study. *Journal of Clinical Periodontology*, 40(2), 140–147.
- Rolka, D. B., Narayan, K. V., Thompson, T. J., Goldman, D., Lindenmayer, J., Alich, K., ... Stuart, D. O. (2001). Performance of recommended screening tests for undiagnosed diabetes and dysglycemia. *Diabetes Care*, 24(11), 1899–1903.
- Rosedale, M. T., & Strauss, S. M. (2012). Diabetes screening at the periodontal visit: Patient and provider experiences with two screening approaches. *International Journal of Dental Hygiene*, 10(4), 250–258.
- Ryan, M. E., Ramamurthy, N. S., Sorsa, T., & Golub, L. M. (1999). MMP-mediated events in diabetes. *Annals of the New York Academy of Sciences*, 878(1), 311–334.
- Safkan-Seppälä, B., Sorsa, T., Tervahartiala, T., Beklen, A., & Konttinen, Y. T. (2006). Collagenases in gingival crevicular fluid in type 1 diabetes mellitus. *Journal of Periodontology*, 77(2), 189–194.
- Sanz, M., Ceriello, A., Buysschaert, M., Chapple, I., Demmer, R. T., Graziani, F., ... Madianos, P. (2018). Scientific evidence on the links between periodontal diseases and diabetes: Consensus report and guidelines of the joint workshop on periodontal diseases and diabetes by the international diabetes federation and the European Federation of Periodontology. *Journal of Clinical Periodontology*, 45(2), 138–149.
- Sequeira, I., & Poppitt, S. (2017). HbA1c as a marker of prediabetes: A reliable screening tool or not. *Insights Nutrition Metabolism*, 1(1), 21–29.
- Sorsa, T., Alassiri, S., Grigoriadis, A., Räsänen, I. T., Pärnänen, P., Nwhator, S. O., ... Sakellari, D. (2020). Active MMP-8 (aMMP-8) as a grading and staging biomarker in the periodontitis classification. *Diagnostics*, 10(2), 61.
- Sorsa, T., Gieselmann, D., Arweiler, N. B., & Hernández, M. (2017). A quantitative point-of-care test for periodontal and dental peri-implant diseases. *Nature Reviews Disease Primers*, 3(1), 1–1.
- Sorsa, T., Gursoy, U. K., Nwhator, S., Hernandez, M., Tervahartiala, T., Leppilähti, J., ... Pussinen, P. J. (2016). Analysis of matrix metalloproteinases, especially MMP-8, in gingival crevicular fluid, mouthrinse and saliva for monitoring periodontal diseases. *Periodontol*, 70(1), 142–163.
- Sorsa, T., Ingman, T., Suomalainen, K., Halinen, S., Saari, H., Konttinen, Y. T., ... Golub, L. M. (1992). Cellular source and tetracycline-inhibition of gingival crevicular fluid collagenase of patients with labile diabetes mellitus. *Journal of Clinical Periodontology*, 19(2), 146–149.
- Strauss, S. M., Russell, S., Wheeler, A., Norman, R., Borrell, L. N., & Rindskopf, D. (2010). The dental office visit as a potential opportunity for diabetes screening: An analysis using NHANES 2003–2004 data. *Journal of Public Health Dentistry*, 70(2), 156–162.
- Tonetti, M. S., Greenwell, H., & Kornman, K. S. (2018). Staging and grading of periodontitis: Framework and proposal of a new classification and case definition. *Journal of Periodontology*, 89, S159–S172.
- Yonel, Z., Batt, J., Jane, R., Cerullo, E., Gray, L. J., Dietrich, T., & Chapple, I. (2020). The role of the oral healthcare team in identification of type 2 diabetes mellitus: A systematic review. *Current Oral Health Reports*, 7, 87–97. <https://doi.org/10.1007/s40496-020-00250-w>.
- Youden, W. J. (1950). Index for rating diagnostic tests. *Cancer*, 3(1), 32–35.
- Zhang, T., Yungang, P., Zhou, H., Rong, M., Zhang, J., Wang, D., ... Zhang, C. (2018). The application of IFCC reference methods in methodological evaluation of glycated hemoglobin measurement systems. *Chinese Journal of Laboratory Medicine*, 41(11), 821–826.

SUPPORTING INFORMATION

Additional supporting information may be found online in the Supporting Information section at the end of this article.

How to cite this article: Grigoriadis A, Räsänen IT, Pärnänen P, Tervahartiala T, Sorsa T, Sakellari D. Prediabetes/diabetes screening strategy at the periodontal clinic. *Clin Exp Dent Res*. 2021;7:85–92. <https://doi.org/10.1002/cre2.338>