

PER CAPITA there are likely more horses on the Saanich Peninsula than in any other one location on the North American Continent. (Jack Ralph photo).

RESIDENTS VOICE CONCERN ABOUT BAY POLLUTION

By BRENDA DALGLISH

A proposed sewage treatment plant for the Bazan Bay Motel brought several concerned residents of the area to North Saanich's regular council meeting, Monday night.

The Bazan Bay Motel has recently applied for a

license from the Pollution Control Board to install a sewage treatment plant to handle sewage from its 12 units and also the possible addition of more units at a later time, according to residents who live near the motel on Lochside Drive.

"Our sympathies are with the operator of the motel," said Robert Waterfall, a spokesman for the group, "but we've got to look at the end result of putting more sewage into the bay."

The group pointed out to council that the Sidney Sewage Treatment Plant emptied in Bazan Bay and there was

CROSS COUNTRY RUN

The tenth annual Basil Parker cross country run is to start this year at 1:00 p.m. March 5 from Centennial Park and follow the same route as last year to St. Stephen's church. Mayor Jean Butler will award prizes at 3:00 p.m. in the Saanich Elementary School activity room.

Central Saanich council granted the organizing committee \$50 from recreation funds to defray school rental and stationary costs.

Guest To Be Guest Speaker

The Saanich Peninsula Guidance Association's annual meeting will be held February 23rd at the Greenglade Elementary School at 7:30 p.m. Speaker for the evening will be Gerry Guest.

evidence that many of the septic tanks in the area were not operating efficiently and were also polluting the water.

"Two years ago when we had a particularly hot summer the bay had a terrible stench," said O. Salvador.

He also said, "When we had that stench I got in touch with the health department who said they would put dye into people's sewage systems and determine which septic tanks were the offenders. As far as I know the health department still hasn't done that."

The group asked council whether it would be possible for the area residents to tie into the Park Pacific Development sewer lines. Council was able to offer them little satisfaction though. They explained that Park Pacific's sewers were private lines paid for by the developers and already almost at capacity level.

Ald. John Lapham said, "It's a continuing problem and we're all very aware of it but our hands are tied."

Ald. George Westwood pointed out that, "The long term plan for the area is to run a trunk along Lochside to connect to the modular Sidney plant."

Lapham said the condition of the area "has improved greatly since the Sidney treatment plant came into operation several years ago."

The residents mentioned that a picnic site was being prepared on property near the ocean and one of them said, "If the waters are polluted adults and children must be kept out of the water. There are diseases that can be contacted and I'm concerned about people getting into the water."

Lapham requested that the group, "bear down on Dr. Arneil" of the regional health department to check and enforce stricter requirements on septic tanks.

Mayor Paul Grieve suggested the group, "join with your neighbours and get into some sort of remedial action among yourselves."

PARENTING COURSES TO BEGIN

Two parenting courses sponsored by the Saanich Peninsula Guidance Association will begin next week.

Lesley Pike will be leading a discussion group based on the book "Children the Challenge". This class will meet in the staff room at Sidney Elementary School, beginning Tuesday, Feb. 15 at 8:00 p.m.

Another course geared for parents of children up to 3 years of age will begin the following Thursday. This group, led by Kay Wyckham, will informally explore books, resources and films dealing with the early years. Participants will have a voice in the content of the course.

For further information or to register, call Ruth at 656-5531. The cost for each is \$5.00.

ACCIDENT WITH PARKED HOUSE TRAILER

An auto driven by Gordon Strong of Jura Road, Sidney, left the road on Mills Cross Road and struck a ten foot house trailer at 11:45 p.m. Thursday, according to Sidney RCMP.

Hand Guns Turned In

The Tara Harknett tragedy, in which five year old Tara was paralyzed by a gun shot wound, has resulted in five hand guns being turned in to area police.

Central Saanich Police chief Bob Miles says that Victoria and Saanich police have informed him they received two hand guns each for destruction. The persons doing so said they were acting on his appeal that was published in The Review.

Central Saanich police received one hand gun. It was cut up with an acetylene torch in the owner's presence.

Chief Miles emphasizes all guns turned in to Central Saanich police will be totally destroyed and will not find their way into private collections. One thing the Chief feels may inhibit people from turning in the dangerous "suicide specials" is that they have not been registered.

He pointed out it is illegal for a person to transport a hand-gun to police headquarters without a specific permit to do so. Central Saanich police, therefore will be pleased to call on anyone wishing to turn in a hand gun, in an unmarked car, pick up the weapon and destroy it without any embarrassment to the owner at all.

The number to call is 652-2122.

WALLET STOLEN

A bus driver for the Vancouver Island Coach Lines was robbed Monday night by two youths, according to Sidney police.

He had about \$14 in his wallet which was "lifted" by two youths aged about 15 who were sitting behind him in the bus. Fred Lewis noticed his wallet was missing shortly after the youths got off the bus.

LOCAL GARDENS FACE DESERT CONDITIONS

TOWN ALREADY BUYING WATER FROM CENTRAL SAANICH

By GRANIA LITWIN

"We're going to be in pretty tough straits if we don't have a new well by the summer," said Sidney Alderman Jerry Tregaskis in an interview Tuesday.

Tregaskis explained that Sidney has been buying water from Central Saanich but can get "no assurance that we can still get enough through the summer."

If the first stage of the water line from Victoria is not completed by the summer, Sidney's water shortage could be extreme, he said, especially if no alternate supply can be provided through a new well.

Sidney is buying water from Central Saanich for the first time in the history of the town because of a winter shortage.

According to Tregaskis, water has been bought in the past but only when wells were shut down for repairs and never because of a water shortage during the winter.

Bob Gibbs, Sidney water works superintendent, said the cost to residents is still 35 cents a thousand gallons and that the town is purchasing a million and a half gallons a month.

Central Saanich is drawing on Elk Lake to supply the extra water needed, he said.

Saanich Peninsula Water Commission chairman Jim Cumming, said Tuesday that the commission will meet again at the end of the month to discuss the location of the proposed new well.

PROBLEMS SOLVED

The problem facing the commission, he explained, is "finding ways and means of financing it." After the commission has made a decision on the well it must be approved by the regional board.

"We have a choice of two excellent sites in the area south and west of the east section of McTavish Road," he mentioned.

But according to Tregaskis, also a commission member, Cumming is dragging his heels and action is not swift enough.

"I don't think he realizes how serious the problem is,"

GLASS PANE PROVIDES PAIN

A man who appeared in front of a glass door at the Sidney Laundromat on Third Street and exposed himself to two women seated inside received a rude surprise Monday night.

The laundromat attendant jumped up and slammed the open door in his face badly cutting the man's hand and startling him, according to Sidney RCMP.

The police report reads that the man fled the scene and that the area around the door was covered in blood.

The man was described as in his mid 30s, five foot seven, slim and with short brown hair. He had a droopy mustach, leather jacket and wore brown corduroy pants.

emphasized the Sidney alderman.

"It is imperative that we get that pipe built," claimed Tregaskis, who was referring to the first third of pipe coming from Victoria which could then be hooked into an existing main from Central Saanich and ensure Sidney's water for the dry summer months ahead.

"This will at least give us enough for sanitary purposes," he said.

According to Tregaskis, most of the reservoirs in the area are empty or very close to it since rainfall on the peninsula has been less than 40 per cent of the usual.

Joe Taylor, who runs a farm in Central Saanich, said the water situation on the peninsula is critical.

"The situation of ours and everybody else's reservoir is the same," he said. "Two weeks ago Tom Michell had only a foot of water in his reservoir and it takes 30 feet to fill it."

According to Peter Rashleigh, who has a farm in Saanich, his primary pond is usually running over by October and his second is always brimming by Christmas. This year the first pond is not yet full and the second is virtually empty. "It is way down," he stressed.

Taylor, who is also a member of the Saanich Peninsula Water Commission, said local farmers are attempting to pump water from springs into their reservoirs as there has been no run-off water to speak of this winter.

"A week ago I drove over my fields in a truck — usually from the end of November through March you can't drive over them even in a tractor."

"They should be soaking wet by now," Taylor said sadly, adding that even the ditches are "bone dry."

Taylor said he recently flew to Regina where the situation is just as critical.

"They have had virtually no rain since last July and the snow fall has been nominal," he reported.

NO SNOW

Flying over the Rockies on his return from the prairies the sky was clear blue, no cloud in sight, and hardly a trace of snow he said.

As well as seeing farmers driving through their parched fields in trucks, observers may even see the occasional one spreading fertilizer. According to Taylor, some farmers are already doing this, an unheard of activity at this time of year. Usually the rain washes fertilizer away if it is applied too soon.

What will happen if the farmers don't get the water they need for the coming growing season?

It will affect the consumer in the end, Taylor predicted.

"We will be at the mercy of the importer if agriculture is lost here — this is a very, very serious problem."

Taylor said the one hope for the area is for farmers to manage to fill their reservoirs through pumping from springs, rivers and possibly Elk Lake.

But what he would really like to see would be three inches of rain before the end of March.

The water supply on the Saanich Peninsula has been a raging concern for decades. In July of 1976 J.B. Cumming, then mayor of North Saanich, expressed the hope that Sooke water be delivered ultimately to the northern parts of the peninsula.

He wrote in a letter to the newspaper that the need for action, "is NOW."

He also urged that consideration be given to placing water distribution under the regional board and expressed a need for close cooperation and organization so that the water board "will have one group to deal with and not a multitude."

A Case Of 'Neighbourly Relations'

The following Central Saanich Police report is presented in its entirety, except for the deletion of the names of the principals involved.

Subject: Driver Dispute.
Time: 0820 hours
Date: 4 Feb. 77

Location of Occurrence: Hwy. No. 17, north of Island View Rd.

Details: While on routine patrol, the writer was motioned to the side of the road by 2 drivers on East Saanich Rd. Each person wished to report the other for bad driving every morning while southbound on the highway.

Driver "A" stated that each morning the other driver was continually driving in the passing lane at just under the posted limit and would not pull over to the curb lane to allow faster vehicles to pass.

Driver "B" stated that each morning the other driver was forever speeding and a rude

driver. This morning, after "A" passed, he "B", speeded up to see how fast "A" was driving and stated that he clocked "A" up to 80 mph.

"A" was told that the maximum speed limit was 50 mph, and not more. "B" was told that although it was not law in B.C. yet, it certainly is being courteous to drive in the curb lane unless overtaking a vehicle. Both parties agreed that they were at fault. They then shook hands and left friends. Until that time they did not realize that they were neighbours.

Office Broken Into

The East Saanich Reserve band office was broken into Monday night and the case was still under investigation at press time.

A police spokesman said it was not known exactly what was missing.

shop here any day

- * Queen Size Spring Flair Scroll Quilt Unit \$194⁶⁸
- * Admiral 20" Solid State Modular Color T.V. \$449⁰⁰
- * Inglis Automatic Washer and Matching Dryer (pair) \$578⁰⁰
- * Arborite Top, Walnut Finished Double Pedestal Desk \$99⁰⁰
- * Litton/Moffat Microwave Vari Cook Oven with Defrost \$549⁰⁰

STEREO STARTER PACKAGE

Toshiba SA3000 Receiver,
14w. R.M.S. per channel
Toshiba SR210 Manual, Belt Drive
Turntable with cartridge
Toshiba CS25 Speakers
"All have the full 30 month
Toshiba Warranty"
incl. all parts and labor
\$299⁰⁰ complete

9 pce. TEAK DINING ROOM SET 98" extension table
- 78" Buffet with Hutch - 6 Upholstered Chairs. \$1589⁰⁰
COMPLETE at \$1589⁰⁰

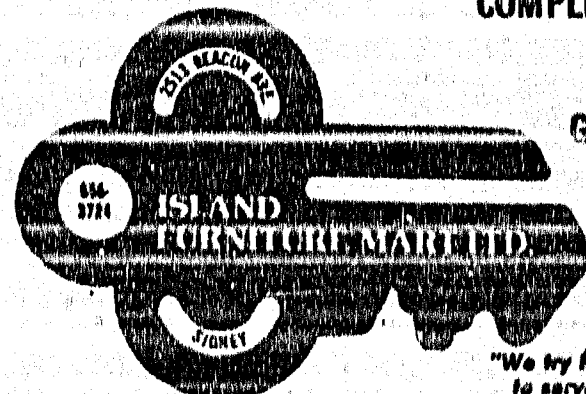

THE KEY TO GREATER SAVINGS



BLUE KNIGHTS Secretary Bob Jestico and members washed cars on Saturday at Brentwood service club.

(Photo by Gordon Ewan)

DINGHY MOLD STOLEN

An eight and a half foot dinghy mold was stolen recently from the Pilgrim Boat Company of Sidney, reported

the Sidney R.C.M.P., Friday. The mold, worth \$1,500, was stolen from the firm's yard. Police report it could be

put to use by the thief.

Someone has been apprehended and may be charged with possession of stolen property.

Council Seeks Way To Ditch Rats

The estimated cost of piping and filling all existing exposed ditches in Sidney is \$580,000 including the man hole covers, according to Ald. Gib Baal, chairman of public works.

In 1972 a program of filling in the ditches was initiated, said Baal, and the program is continuing.

Baal was responding to a request by Ald. Jerry Tregaskis two week ago that council be informed of ditch filling progress in the wake of more rat sightings in the community.

At Monday night's committee meeting Baal said that last year there was not one complaint about rats to the

animal controller and stressed that the ditch filling program was well under control.

Besides, putting in pipes and covering the ditches 'does not eliminate the rats,' he went on to say. "It just keeps the rats off them."

Mayor Dick Leigh stressed that the open ditches are more dangerous from a pedestrian point of view and Tregaskis agreed saying the ditch covering program should be stepped up with the most dangerous ones at the top of a priority list.

Budgeting for ditch filling is set at about \$9,000 a year and at that rate it will take more than 50 years to complete all the work, said Tregaskis.

Tregaskis also suggested that house builders should be required to fill in the ditch in front of newly developed property through an amendment to the by-law.

"Three hundred feet a year, more or less, is niggardly for a municipality as big as ours," he concluded.

Ald. Ross Martin moved council recommend that \$20,000 be included in the budget this year for ditch covering and received unanimous approval by other members.

Ald. Eleanor Sowerby said the deepest ditches should be eliminated first and hinted that "there are other ways to deal with rats" in the remaining problem ditches.

Tregaskis said that the open ditches were no reflection on the efforts of the public works department — "We haven't been doing our job," he said.

SANSCHA EXECUTIVE ELECTED

At the annual meeting, recently, Sanscha Hall elected its executive for 1977.

President is Chuck Harvey, vice-president is Glen Douglas. Grant Ballard is secretary and Howard Edwards is treasurer.

BEER GARDEN ENDORSED

Mr. Bill Eastgate, president of the Central Saanich Lions Club, outlined plans for his organization's annual Central Saanich Days festivities to be held in Centennial Park over July 30, 31 and August 1. He stated the Liquor Control Board had been approached for a license to operate another "Beer Garden" and requested council's endorsement of the proposal. Alderman Lazarz's

motion, himself an active "Lion", to approve the request carried without dissent.

"Chez Cloth is no Ordinary Fabric Store"

"SHOP AROUND. ALL RRSP'S AREN'T CREATED EQUAL!"

"Registered Retirement Savings Plans may appear to have similar benefits, but they can also include hidden costs that will cut your return.

I've shopped around and found the B.C. Central Credit Union RRSP one of the best. Stop in at your nearest participating credit union and check out these facts for yourself:

- Contributions are deductible from taxable income (within government regulations)
- A high rate of interest return - not subject to income tax while in the RRSP
- No front-end load
- No start-up charge
- No withdrawal charges
- No interest penalty
- No lock-in clause

Both the B.C. Central Credit Union Registered Retirement Savings Plan and Registered Home Ownership Savings Plan are great ways to save for your future. But act now. The deadline for contributions is Tuesday, March 1st."

B.C. Central CREDIT UNION RETIREMENT SAVINGS PLAN

Now available to members at all participating credit unions.

(B.C. Central Credit Union, trustee of B.C. Central Retirement Savings Plan)

CORE CURRICULUM MEETINGS SET

Meetings, to discuss the proposed core curriculum outline, have been called by the educational directions committee of the Saanich School Board.

The meetings were called so

discussion among people interested in core curriculum would indicate to the Ministry of Education what they thought of the proposals.

The schedule of meetings is as follows:

DATE	PLACE	TIME
February		
8th (Tues.)	Sidney Elem.*	8:00 p.m.
10th (Thurs.)	Sansbury Elem.*	8:00 p.m.
14th (Mon.)	Lochside Elem.	8:00 p.m.
15th (Tues.)	North Saanich**	8:00 p.m.
17th (Thurs.)	Deep Cove Elem.	8:00 p.m.
22nd (Tues.)	Durrance Elem.	8:00 p.m.
23rd (Wed.)	Brentwood Elem.	8:00 p.m.
24th (Thurs.)	Mt. Newton Jr. Sec.	8:00 p.m.
24th (Thurs.)	Saanichton Elem.	7:30 p.m.
March		
1st (Tues.)	Keating Elem.	8:00 p.m.
1st (Tues.)	Prospect Lake Elem.***	8:00 p.m.
2nd (Wed.)	Claremont Sec.****	8:00 p.m.
8th (Tues.)	Cordova Bay Elem.	8:00 p.m.

*Parents of Greenglade pupils may attend meetings at either Sidney Elementary or Sansbury Elementary Schools.

**Parents of Parkland pupils may attend the meeting at North Saanich School.

***Parents of Beaver Lake pupils may attend the meeting at Prospect Lake School.

****Parents of Royal Oak pupils may attend the meeting at Claremont School.

Peninsula People

Mr. and Mrs. R. G. Day and family have returned to their Weiler Ave. home following a holiday in Hawaii.

An appreciative audience attended the recital given by Frances Crampton, pianist, and her husband Bill Perriam, violinist, on Tuesday evening, February 1st in the Brentwood United Church. Proceeds are for the Dogwood Group of Shady Creek United Church. It was an evening of delight and nostalgia for many in the Brentwood area who have followed Frances' career since she first played in recitals when she was a pupil of Mrs. Clarice Marshall.

She and her husband Bill are both masters of their instruments, and were joined this year by soprano Mary Copeland whose songs ranged from classics of a century or two ago to the modern "I Hate Music" suite of Leonard Bernstein — a most difficult work which she handled admirably. Refreshments were served in the lower hall by the ladies of the Dogwood Group.

Mrs. Roy Fraser of 893 Verdier Avenue has returned from a three weeks' holiday visiting an old school friend in Calgary and her sister-in-law in Edmonton.

The Annual Parish Meeting of the Brentwood College Memorial Chapel was held in the Parish Hall, Sea Drive, on Sunday, January 30th, after the regular morning service. Coffee was served and members were welcomed to the meeting by the Rector, Rev. Will Dobson. Reports of the wardens were read, following which the election of officers took place. Mr. Andrew Isaac was re-appointed Rector's Warden, and Mr. A.S. McNeil the People's Warden. Mrs. F.J. Alexander was appointed Secretary. Mrs. Rowland Brown has resigned as Treasurer and as yet her place has not been filled. Members of the Council are: Mr. Bert Dodd, Mr. Tom Ambrose, Mr. Ted Apps, Mr. Rowland de M. Brown, Mr. George Kirkpatrick, Mrs. Jack Harrington, Mrs. Nora Boulter and Dr. David Emmerson. The Envelope Secretary is Mrs. Rowland Brown, and the Bible Society representative Mrs. Nora Boulter. The wardens will be the delegates to Synod and also to the Saanich Deanery.



McDonald Park Chevron

formerly Roy's Service

Our New Management is making an introductory offer of up to 40% off existing Tire Stock

Visit our FULL service station soon.

Reg. Gas 83.9¢

All major credit cards accepted

10305 Patricia Bay Hwy. 656-1149

take a tip from Cupid...
SEND FLOWERS
BRENTWOOD FLORIST & GARDEN SHOP
7111 W. Saanich Rd. 652-2131

Floral Arrangements
Cut Flowers
Decorative Plants
Wire Service

"This Week" CHANNEL 10

1. Betty Newton — Income Tax Assistance
2. Senior Chef — Part II
3. Traffic Congestion — Keating X Rd.

Thursday, 7 P.M.

Executive IMPORTS LTD.
"LET'S HELP EACH OTHER"

We need the space so you get a bargain. We have 13 new Lund Aluminum Boats taking up valuable space on our lot so we are clearing them at \$20.00 over our invoice price. At these prices they won't last long so come in and see us.
Open 9:00 - 5:30 Monday through Saturday
9756 - 3rd St., Sidney 656-7241
MDL# 01634A

1977 Autoplan
Insurance and Licence

We invite our friends and clients to call into our Offices to arrange their Autoplan Insurance.

DON'T DELAY

All vehicles must be covered under Autoplan by March 1st, 1977.

We shall be pleased to discuss your insurance requirements, issue registration and insurance certificates and vehicle license plates or decals.

SPARLING REAL ESTATE LTD.

2489 Beacon Ave., Sidney, B.C.

Tel. 656-5511

SERVING THE SAANICH PENINSULA SINCE 1925

OPEN SATURDAY 10 - 4:30



"Everyone dreams of retiring early. And there's a good chance you can with a Credit Union Registered Retirement Savings Plan!"

Jim Paxton, Administration Officer
Head Office (652-3954)
Saanich Peninsula Savings Credit Union

"Planning your future years should be done with care. You'll want every penny you save to work to your best advantage. That's why we recommend a credit union Registered Retirement Savings Plan to our members.

By investing in a credit union RRSP during your high income years, you stand to make substantial tax savings, and at the same time, build security for your retirement.

The plan is flexible; it doesn't lock your money in. At the same time, it pays you an excellent rate of interest. Additional credit union RRSP benefits include no front-end load or start-up charges, and no termination or close out fees.

Come into the credit union. We have an RRSP consulting service who can answer all your questions and give you professional advice as to how an RRSP will work for you.

Registered Retirement Savings Plans... just one more reason your credit union is better in so many ways!"



Saanich peninsula savings credit union

Sidney Branch
2297 Beacon Ave.
Sidney, B.C. V8L 3S8
656-1116

Brentwood Bay Branch
7174 West Saanich Rd.
Brentwood Bay, B.C. V8S 1A0
652-1116

Royal Oak Branch
4472 West Saanich Rd.
Victoria, B.C. V8Z 3E9
479-1631

Shelbourne Branch
3750 Shelbourne St.
Victoria, B.C. V8P 4H4
477-9561

Trustees' Request Denied

In a letter to Central Saanich Council, the chairman of the Saanich School Board requested that Stelly's X Road be closed to all but local traffic for eight months during the construction of the new school.

This went over like a lead balloon.

In a staff memorandum concerning the request, the Chief of Police stated there was no apparent problem and if one did arise it could be solved at the time with the cooperation of the prime contractor. He informed council that on site parking for workmen had already been provided and the contractor was planning to improve access along Stelly's X Road across the frontage of the construction project.

Ald. Lazarz remarked that there were only three through roads across the peninsula. All were subject to heavy traffic, particularly during the tourist season. Closure of Stelly's would overload the remaining two cross roads. He conceded, however, some organization to handle traffic was needed, and advocated that the police chief's report receive the full support of council.

In conclusion, Lazarz moved that council write the School Board that there is no need to close Stelly's X Road unless or until some problem actually does arise.

This was carried unanimously.

S.T.A.G. HOLDS OPEN HOUSE

The Sidney Teen Activity Group is having its annual open house Sunday, February 13.

The cooking club of STAG is preparing treats and displays

are being set-up. Everyone is welcome from one to four Sunday afternoon.

The clubhouse is located at 2304 Oakville Street.

TM

for productivity and improved job performance
TRANSCENDENTAL MEDITATION®

Free Introductory Lecture
SIDNEY ELEMENTARY SCHOOL LIBRARY
8 P.M., THURS., FEB. 24
Information 652-4203

LOCAL BUTCHERS LTD.

GRADE A FULL CUT - CHUCK STEAKS BONE IN LB. **69¢**

GRADE A BONELESS CROSS RIB ROASTS LB. **\$1.29**

MEDIUM QUALITY GROUND BEEF LB. **69¢**

FRESH SLICED BABY BEEF LIVER LB. **69¢**

GRADE A BEEF SHORT RIBS LB. **69¢**

GRADE A BEEF PLATE BRISKET LB. **69¢**

FRESH BEEF KIDNEYS LB. **69¢**

GRADE A HIND QUARTERS of BEEF LB. **\$1.19**

GRADE A SIDES of BEEF LB. **93¢**

All Freezer Orders
Cut & Wrapped to your Specifications

READY TO SERVE MAPLE COTTAGE ROLLS LEAF LB. **\$1.29**

GRADE A BONELESS BEEF OVEN ROASTS

TOP ROUND ROASTS RUMP ROASTS SIRLOIN TIP ROASTS BARON OF BEEF ROASTS LB. **\$1.69**

GRADE A BEEF STANDING RIB ROASTS LB. **\$1.69**

FRESH, LEAN, MEATY PORK SPARERIBS LB. **\$1.39**

FATT'S FRESH CUT CHICKEN SEGMENTS

BREASTS LB. **\$1.39**

LEGS LB. **\$1.29**

DRUMSTICKS LB. **\$1.29**

THIGHS LB. **\$1.29**

WINGS LB. **69¢**

NECKS & BACKS LB. **25¢**

CASHWAY LUMBER

"DRIVE IN - LOAD UP - CHECK OUT"

"Pick out your own material and take advantage of our Low Cash Prices"

FACTORY SECONDS

PARTICLE BOARD

Ideal for so many projects around the house. Full 4x8 sheets, small imperfections.

3/8" only **\$1.90**

1/2" only **\$2.89**

9/16" only **\$2.95**

PARTICLE BOARD SHELVES

12"x8 ft. Shelves **\$1.59** ea. Brown coated both sides only

PANELLING CLEARANCE

BRAZILIAN NUTMEG - full 1/4" thickness in a Walnut shade (seconds) Per Sheet only **\$2.99**

PREFINISHED MAHOGANY - light or medium shade. Per Sheet only **\$3.49**

LAMINA SERIES PANELLING - from "CANFOR" - Lamina Pecan, Atlantic Oak, Burl Birch, North Bay Oak and many more. Per Sheet only **\$4.99**

"CANFOR" RUSTICANA PECAN - durable paper overlay panels with authentic wood grain reproductions (not grooved) Per Sheet only **\$5.75**

PRESTO-LOGS

8 for **\$1.00**

CELLUFIBRE

Loose Fill Attic Insulation 28 lb. Bag only **\$4.49**

FIR PLYWOOD

Good One Side - No. 1 Sanded

4x8x1/4" **\$8.10** 4x8x1/2" **\$12.35**

4x8x3/4" **\$16.25**

GYPROC

4x8x3/8" Sheet **\$2.85**

4x8x1/2" Sheet **\$3.15**

Joint Filler 25 lbs. **\$3.75**

Drywall Tape 500 ft. **\$1.99**

PLYWOOD

Unsanded Degrade Spruce

5/16" **\$4.95**

3/8" **\$5.25**

1/2" **\$7.95**

5/8" T&G **\$8.95**

ROOFING

50 lb. ROLLED ROOFING **\$8.49**

Black only

90 lb. ROLLED ROOFING **\$10.49**

4 Colours

210 lb. SQ. BUTT ASPHALT SHINGLES **\$21.95**

per square

5 Colours

FIBERGLASS INSULATION

R-7-15" ROLLS 80 sq. ft. only **\$6.95**

R-7-23" ROLLS 123 sq. ft. only **\$10.75**

R-12-15"x48" FRICTION FIT BATTS per 1000 sq. ft. **\$120.00**

R-20-23"x48" FRICTION FIT BATTS per 1000 sq. ft. **\$205.00**

SLEGG'S CASHWAY LUMBER

9764 FIFTH ST., SIDNEY

656-1125

WHERE CASH BUYERS GET CASH PRICES

WEEKDAYS 9 - 9

SUNDAYS 11 - 9

BRENTWOOD SUPER MART

CORNER OF WALLACE DRIVE & W. SAANICH RD. To Limit Quantities
We Reserve The Right
PRICES EFFECTIVE: THURS., FRI., SAT. & SUN., FEB. 10, 11, 12 & 13

MEAT

Frying Chicken

FROZEN WHOLE

75¢ LB.

Chuck Steak

GR. "A"

75¢ LB.

Bacon

DEVON SLICED

\$1.09 LB.

Bologna

BY THE PIECE

59¢ LB.

Round Steak

GR. "A"

\$1.39 LB.

Cottage Rolls

MAPLE LEAF

\$1.69 LB.

PRODUCE

Cauliflower

LARGE

69¢

Grapefruit

FLORIDA Pink or White 48's

8/99¢

Apples

3 LB. CELLO

69¢

Cooking Onions

MEDIUM 3 LB.

45¢

Lettuce

24's

29¢

Mushrooms

99¢ LB.

GROCERIES

Kleenex

Large Box

59¢

Bathroom Tissue

DELSEY

4 Rolls

99¢

Margarine

IMPERIAL 3 lb.

\$1.39

Kleenex

Man Size

69¢

Tuna

PARAMOUNT Flake Light 6 oz.

59¢

Green Peas

MCCAIN 2 lb.

79¢

Tomato Juice

AYLMER 48 oz.

59¢

Raspberry Jam

NABOB 24 oz.

\$1.49

Mixed Vegetables

MCCAIN 2 lb.

79¢

Grape Jelly

WELCH'S 24 oz.

99¢

Picnic Ham

PLUMROSE 1 lb. tin

\$2.09

Ju Jubes or Jumbo Jellies

GANONG 16 oz.

79¢

Flour

FIVE ROSES 20 lb.

\$2.59

Instant Coffee

M.J.B. 10 oz.

\$2.89

Noodles

SUNBURST INSTANT 3 oz.

5/99¢

Ice Cream

MEADOW GOLD 2 litre

\$1.49

Cottage Cheese

SILVERWOOD

16 oz.

59¢

Cheddar Cheese

MILD

\$1.49 LB.

Long May She Reign

Premier Bennett's telegraphed congratulations to Queen Elizabeth on the occasion of the Silver Jubilee of her reign most admirably reflected the unanimous feelings of the Members of the Legislature, and surely of the vast majority of the people of British Columbia.

The winds of change have blown most fiercely over the Motherland since the Queen was crowned. Britain no longer aspires to rule the waves; her navy has retired from distant seas and tropical shores, with a consequent diminution of far flung concerns and international influence.

Her colonies have been encouraged to fend for themselves, and have emerged as fully independent states, to an extent that history may well question the decision as premature in a number of instances.

The necessity of commercial survival has thrown Britain into the European Common Market, where there appears to dwell her main hope of industrial survival. Former efforts to establish a policy of imperial preference had faded in the dim light that failed to illuminate its purposes.

But throughout the dismal catalogue of financial failures and declining advantages the prestige of Queen Elizabeth has been unimpaired. Indeed, it has increased with the years of her reign, not through the maintenance of pomp and circumstance, but because of her dedication, the soundness of her principles in an increasingly permissive society, the force of her gracious personality and her unfailing charm.

In the eyes of many foreign observers the ties that bind the Commonwealth are slender, but they are secure in the person of Her Majesty. Long may she reign.

A Matter Of Regret

It is a matter for regret when a highly regarded establishment is seen to be in decline through a lack of adequate financial support. The federal agricultural research station in North Saanich is a case in point.

Undoubtedly the experimental farm is still rendering a valuable research and advisory service according to its primary function, but with a depleted staff there seems to be little scope for the horticultural techniques and floral displays that once drew large numbers of admiring visitors to the grounds on East Saanich Road.

Nurserymen and gardeners still pay tribute to the work of researchers at the Station in the field of ornamental shrubs and the development of varieties suited to our soil and climate. The visible results of their work were a joy both to the professional grower and the general public.

As the federal government turned the financial screw, the ornamental side of the operation was naturally the first to suffer; when staff is run down for reasons of economy, the struggle to maintain the excellence of past years must be in vain, however earnest the desire.

Evidence of niggardly support has been gathering for years, and to an extent that federal priorities deserve close questioning. It seems that funds are always available for purposes such as bilingual promotion and ministerial travel, compared to which the money that would give expanded potential to the research station is trifling.

There is good cause for urgent representations to Ottawa for funds sufficient to restore the Station to its former high standard of achievement.

A Close Call

Peninsula residents are accustomed to the sight and sound of privately flown aircraft as they circle above and around Sidney Airport whenever the conditions are favourable. In spring and summer the drone of their engines compete with the buzzing of power motors in a disturbance of the peace that has no reasonable remedy and therefore must be tolerated.

But complacency has been seriously disturbed by the experience of Esquimalt-Saanich M.P. Donald Munro, while aboard an Air Canada scheduled plane in Sidney's airspace at the beginning of the month. He revealed that the pilot had to bank sharply to avoid collision with a Cessna light plane at a distance of only 200 yards.

A close call indeed, as later he related the circumstances in the House of Commons, at the same time calling for installation of modern control equipment at the Airport.

Emphasis was given to the incident by a similar near-miss over Frankfurt, West Germany on the previous Friday. It was reported that only one second of time averted a crash between an Air Canada jumbo jet and a fighter plane of the USA. A disturbing postscript to the story indicated that there were around 50 such narrowly escaped collisions thereabouts in the past year.

Fortunately the traffic in Peninsula air is not that heavy, but there is still cause for concern about the mixture of commercial and pleasure flying. Local residents will wish their Member of Parliament quick success in his effort to persuade the federal authority that more efficient equipment is urgently necessary in the Sidney control tower.

NEWS: FOUR L.I.P. WORKERS LABOR ON ROCK WALL IN NORTH SAANICH FOR SEVERAL DAYS -- UNTIL IT'S DISCOVERED THEY'RE WORKING IN THE WRONG PLACE.

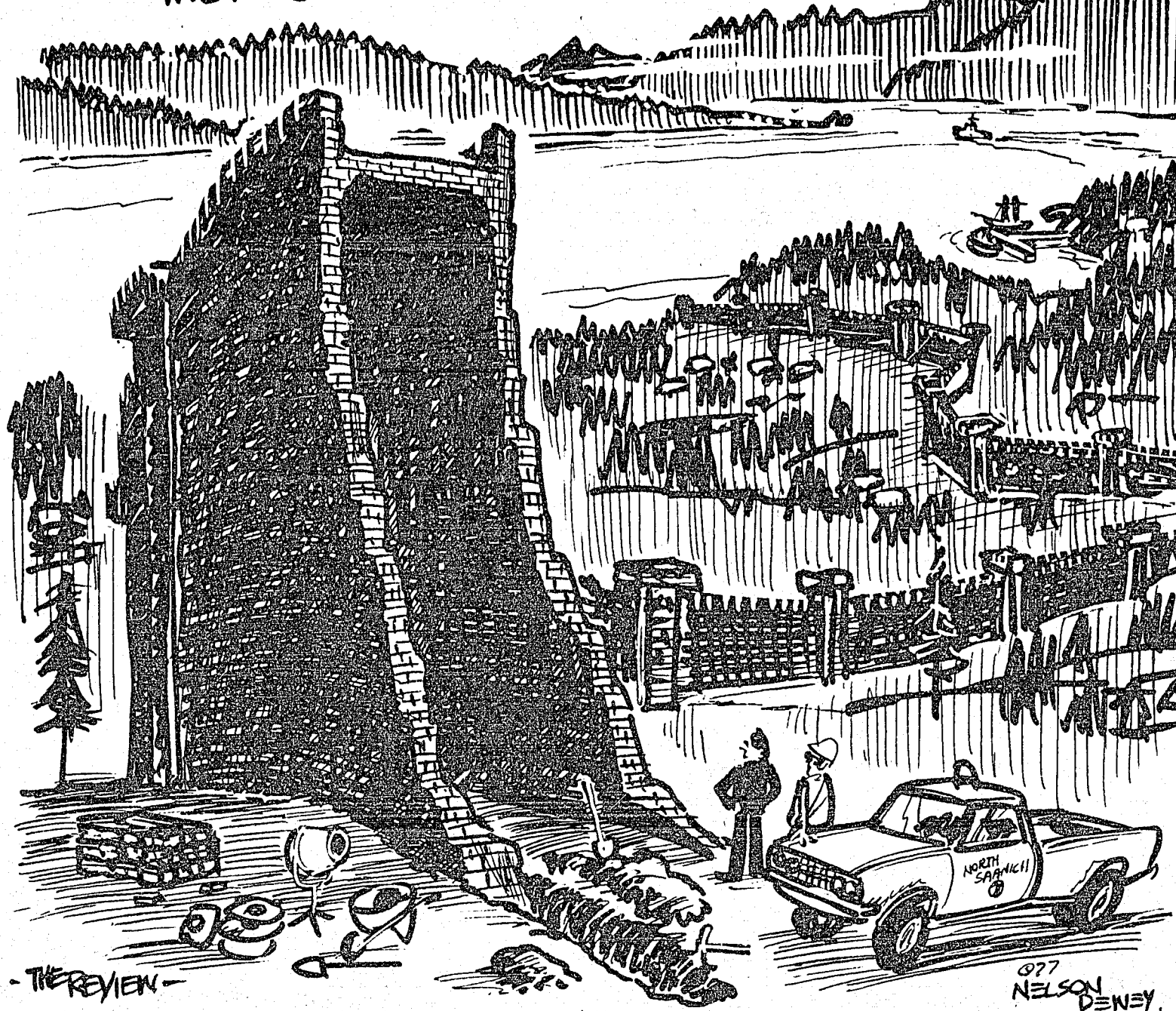

...The mind boggles at what might have resulted, had they not been stopped in time...

LETTERS TO THE EDITOR

Editor, The Review, Sir:

Having recently had occasion to read some of the back numbers of your paper I find myself deeply interested in the comments on the local cross-country annual run and the controversy as to whether a shark may or may not be lurking in some chap's creek.

Not that I am deeply interested in cross-country running — the only time I ever became involved in that was on a summer's day in Saskatchewan when I found myself in a field face to face with a large hostile bull. I believe I ran across many things that day including five slow rabbits.

However, for some time the subject of sharks has intrigued me and from the descriptions given and accounts of behaviour it would seem not only possible but probable that this shark is indeed present and if I had to venture an opinion it would be that it is a member of the "genus Sharcus cosmeticus" or "Painting Shark".

This little understood and indeed little known member of the shark family is not uncommon on this coast. He is probably the most mischievous of the species, delighting in deceiving people — a master of disguise especially by changing color. One time biting into a floating can of white paint, another time rolling in a patch of black oil or tar that he has found on a lonely beach.

I myself recently found a pair of them busy with fin and tail and the contents of a lady's handbag that they had found on the sand daubing themselves with color. Had I not been able to shame the little rascals into abandoning their scheme can you not imagine the fate of some visitor from our own prairies or even from south of the border losing his reputation for truthfulness forever in attempts to do justice to the size of the rainbow trout that he almost caught in British Columbia?

None of this is to say that this is not a dangerous creature. Unable to make a sound he expresses his glee by clashing his huge jaws and since his favourite sport is chasing anything that moves in the water it is inevitable that sometime some human will be caught between them. Of course "cosmeticus" will be instantly filled with remorse but that will be small comfort to you, the victim, if all that is left of you is your navel and points North.

However, I believe a solution to the Cross Country Association's dilemma has already begun to take shape. I note that one of your lady correspondents proposes to establish a refreshment stand near the point where the course crosses the creek in question. Undoubtedly such refreshments would include hot dogs and hot dogs are one of "sharcus cosmeticus" favourite foods.

My suggestion is this: there should be two refreshment stands — one upstream and one downstream. As each group of runners approaches the creek a runner from each stand rushes to the bank and throws in two pounds of weiners — no onions, perhaps just a touch of mustard in the English style. (I did hear of one school that preferred catsup but they were reared off the coast of California and had come much under the American influence.)

The runners should then be able to pass in safety. Of course such action would have to be subsidized, either by the committee or the government. It would seem to be a natural scheme to be backed by the Department of Health & Welfare since one would be hard put to it to imagine anything more beneficial to a citizens Health & Welfare than not getting chomped by a shark and it would definitely be more sensible than some of the things governments are spending our money on these days.

In closing may I wish continued success to the Association and to the participants in the next "Cross Country". I regret that I will not be there:

"The Hart may pant for cooling streams
But in this chill land of ours
Thrice welcome he to cooling stream
I'll take a nice warm shower!"

Art Elliott,
Sidney, B.C.

Editor, The Review, Sir:

Is there any logical reason why we should be paying 7% sales tax on light and phone? I understand a special clause was written into the Act to cover these two items, and I think it is time it was abolished, especially now with rates going up, and Hydro tacking on its own \$3.00 "service charge".

I strongly urge everyone to phone or write their elected Member to have this unfair, greedy tax removed.

Yours truly,
Virginia Bartkow
2772 Vanlburg Crescent
Victoria, B.C.

Editor, The Review, Sir:

This is in reply to the letter by certain members of the Sidney and North Saanich United Churches opposing the serving of alcoholic beverages at the proposed recreational center.

It seems that once again a small group of people are determined to "alert" me,

"safeguard (my) interests", and prevent the "split-up of the family." If someone had come to my door offering me this unique package of services I would have done what I suppose the majority of us all would have done i.e. remonstrated gently with them through closed door and gritted teeth. Instead I am obliged to flex white knuckles over typewriter keys.

I do not care whether there is liquor served at our new center or not, although I find it difficult to imagine drunks reeling by pool-side or shawls shouldered wives sending shivering urchins into the lounge area whimpering "Daddy, oh Daddy". What I do object to, however, are the propaganda techniques that small pressure groups such as these tend to use; specifically the use of illogical assumptions to generate fear and guilt in order to legitimize a cause.

What kind of a lover of fair play could criticize a small, dedicated band of people fighting against "pressure being exerted by some members of the recreation commission" and attempting to rouse the silent majority?

What kind of a taxpayer does not feel fear and experience disquiet in realizing that (in some unexplained way) he or she will be "subsidizing" drinking?

What kind of a good Canadian would not help his government's anti-drinking campaign "costing thousands of dollars" (so that's where the revenues from liquor taxes go)?

Hence the cards are stacked. To oppose (or even ignore) this group's plea for a write-in campaign means that one must flout government policy, disobey Church doctrine, ignore the moral development of our youth, and care not a whit for maintaining and preserving one's own family unit.

Pretty heavy artillery against the desire to have a hot rum after two hours of curling.

D.W. Speck
9875 3rd St.,
Sidney, B.C.

Editor, The Review, Sir:

The 54th annual B.C. Christmas Seal Campaign has officially come to a close, with contributions totalling \$595,560. This is a bit short of our \$620,000 target, but nevertheless, \$43,000 more than we have received in any one Campaign in past years.

We would like to sincerely thank you and your newspaper for so generously supporting

our Campaign through your use of our news releases and advertising fillers. Your contribution to this campaign has been immeasurably significant.

Thank you.

Sincerely,
Alex Clark,
President.

Editor, The Review, Sir:

The Monarchist League of Canada, whose head office is at 3, Wedgewood Crescent, Ottawa, is becoming a large and forthright body of Canadians across the country. Soon it will be millions, not just thousands. They, or we believe very strongly in the Monarch of Canada.

It is proven that having a "Head of State", who is not elected by votes or by any other competitive system is absolutely the most permanently satisfactory system.

A few years ago Mr. Trudeau, in a rather uncouth way, said of the Monarchy "It works, so why change it". In wartime, warriors think of it as the emblem for which they fight. In peace time the Monarchy is that which is the unassailable Body, that is beyond the reach of politics and is known by all citizens to be 'there' in its ineffable purity and selflessness.

Many hundreds of years of practice are behind our present Queen. Certainly there have been a small proportion of bad Kings or Queens in a thousand years of rule. A very well known American stated that in reality, the only real lack or disadvantage that the Americans have in their system of government, is the fact that they must elect a President instead of having a permanent hereditary "first family", from whom the head comes.

The ruling house of Windsor
Continued on Page 5

This feature is brought to you through the courtesy of

DIRECT TIRE SALES
Beacon Ave., directly across from the Sidney Hotel.
656-2255
Road King & Remington

WEATHER SUMMARY FOR THE WEEK ENDING FEB. 9, 1977	
Victoria International Airport	
Maximum (Feb. 4)	10.6°C
Minimum (Jan. 31)	0.1°C
Mean	5.2°C
Precipitation	3.2mm
Total for year	57.4mm
Sunshine	15.4hrs
Total to date	93.2hrs
LONG TERM AVERAGES	
Mean maximum	7.6°C
Mean minimum	1.1°C
Mean	4.3°C
Record minimum	-15.0°C
Mean precipitation	173.0mm
Meteorological for week ending Feb. 6, 1977.	
Max. Temp. (Feb. 4)	11°C
Min. Temp. (Feb. 3 & 4)	1°C
Min. on ground (Jan. 15)	1.5°C
Total	56.4mm
Sunshine	12.3hrs

CHURCH SERVICES

Anglican Church of Canada
PARISH OF SOUTH SAANICH
February 13, 1977
ST. MARY'S
9:30 a.m. Holy Communion
7:00 p.m. A film on "At Any Cost".
WEDNESDAY
10:00 a.m. Holy Communion and Bible Study
ST. STEPHEN'S
8:30 a.m. Holy Communion
11:00 a.m. Sunday School
11:15 a.m. Matins
Rev. Ivan Futter
652-2812
SIDNEY PENTECOSTAL CHURCH
Meeting at
Knights of Pythias Hall,
9760 Fourth Street,
Pastors - Chas. Barker and Randy Barnetson
Phone 656-2545
SUNDAY
February 13, 1977
9:45 a.m. Sunday School
11:00 a.m. Women's Council Missionary Speaker Mrs. Jordan.
7:00 p.m. "The Price of Freedom"
A CORDIAL WELCOME TO ALL

Anglican Church of Canada
THE PARISH OF SIDNEY & NORTH SAANICH
SUNDAY February 13th
HOLY TRINITY CHURCH
Patricia Bay
10:00 a.m. Choral Communion and Installation of Church Committee, followed by refreshments.
ST. ANDREW'S CHURCH
3rd Street, Sidney
2 Blocks S of Beacon
8:00 a.m. Holy Communion
11:15 a.m. Morning Prayer Sunday School & Nursery
8:00 p.m. Adult Confirmation and Parish Study Group.
MONDAY
7:15 p.m. Junior Confirmation
THURSDAY
9:00 a.m. Holy Communion
Rector
Rev. Robert Sansom - 656-5322 656-4870
BRENTWOOD COLLEGE MEMORIAL CHAPEL ANGLICAN
(Parish Church of Brentwood Bay)
February 13, 1977
57 days before Easter
11:00 a.m. Holy Communion and Sunday School
Rector 652-3860

United Church of Canada
SIDNEY & NORTH SAANICH
Rev. R. Hori Pratt
Church Office 656-3213
Manse 656-1930
ST. PAUL'S SIDNEY
11:00 a.m. Service Worship
11:00 a.m. Sunday School (Baby Fold Provided)
ST. JOHN'S DEEP COVE
9:30 a.m. Service Worship
CENTRAL SAANICH
Rev. Melvin H. Adams
Office 652-2713
Manse 652-5644
Family Service & Sunday School
SHADY CREEK
7180 East Saanich Rd.
9:45 a.m.
BRENTWOOD
7162 West Saanich Rd.
11:15 a.m.
For transportation phone Rev. Adams.

SIDNEY BIBLE CHAPEL
9830 - 5th Street
SUNDAY
9:30 a.m. The Lord's Supper
11:00 a.m. Family Bible Hour and Sunday School
7:00 p.m. Evening Service
WEDNESDAY
7:30 p.m. Prayer & Bible Study
Jesus said "I am the Light of the World"

Sands Funeral Chapels
Serving Vancouver Island
Your six community Chapels. Independent Family Owned and Controlled. Sands since 1912.
Sands
WE CARE
Dedicated to Service
Sensible Prices
Sands Chapel of Roses
Fourth Street
SIDNEY 656-2932
Specializing in shipping to or from anywhere. Call collect
INTERNATIONAL FLIGHT CARE
REMOVAL AND MEMORIAL SERVICE
Serving Vancouver Island
Call Collect
A DIVISION OF SANDS
VICTORIA 380-5155
SIDNEY 656-2932
COLIWIC 478-3021
DUNCAN 746-5212
LADYSMITH 245-2331
NANAIMO 753-2032

Sidney Hours Gospel Church
9925 FIFTH STREET, Sidney, B.C.
Pastor Monty F. Moore
Ass't Les Warriner
Phone 656-3544
Sunday School 9:45 a.m.
Morning Worship 11:00 a.m. (Nursery care provided)
Evening Praise 7:00 p.m.
Bible Study & Prayer 7:30 p.m. Tuesday

THE TIDE GUIDE

PULFORD HARBOUR					
Thu.	10	0215	7.0	0850	11.3 1610 3.5 2340 8.7
Fri.	11	0320	8.1	0925	11.1 1710 3.0
Sat.	12	0125	9.4	0455	8.9 1020 10.9 1815 2.6
Sun.	13	0235	10.1	0630	9.2 1110 10.6 1915 2.3
Mon.	14	0330	10.6	0800	9.1 1230 10.4 2005 2.1
Tues.	15	0410	10.9	0905	8.8 1330 10.3 2105 2.0
Wed.	16	0455	11.0	0950	8.3 1435 10.2 2155 2.1

Local Artists Hold Two Man Show At Gallery

By EDITH JONES

An artist is a perceptive being who is trying to express his personal feelings of the world about him by means of a visual communication. As the actor requires a stage and an audience to make his verbal statement complete, so the same need is felt by the artist. Until recently, there has been little opportunity for the more serious artist to show his work to advantage.

Small galleries, church halls and shop windows serve as a lifeline to the artist, but are not adequate for a large showing. This need is now being provided by the Utley Gallery. Started in 1976 by Windsor Utley to promote the awareness of the public, to the artist and his work, the gallery is fast becoming known for its shows of a high standard.

Currently showing at the gallery are the works of two local artists, Kay Ratcliffe and Bessie Snider. Both have attended the Windsor Utley seminars and have been encouraged by him to grow towards a meaningful self expression in their work, the results of which provide for an excellent show.

The artist's work is often influenced and formed by early impressions. Kay Ratcliffe was brought up to observe and look at all things in nature. Her father, being a lifetime member of the Audubon Society, involved the whole family in his recording of bird migrations, banding of birds, and collections of butterflies. Both parents were avid gardeners and flowers filled the house even to the humble dandelion arrangement on the kitchen table. From these small beginnings, Kay developed her appreciation for the beauty of nature.

She had always wanted to paint, but the opportunity to do so, didn't arise until about 15 years ago, when her children were a little older. She took a night course in painting in "Ottawa" and became so engrossed, that she found it hard to put her brushes down. That feeling is still with her today and times hangs heavy when she is not painting.

Moving to Tacoma, Washington, she continued to study with various teachers, learning a great deal about techniques in oil, acrylic, and water colour. Arriving in

Sidney 8 years ago, she became an active member of the Saanich Peninsula Arts and Crafts Club. She enjoys teaching oil painting to beginners, and feels that it is her chance to pass on the joy of seeing and painting to other people.

She was made to look at her own painting in the light of self expression when she attended the Utley seminars. To learn to get beyond the idea of good technique, into saying something with her art that has meaning both for herself and the viewer. She feels this is what art is all about, and it is a happy time when the message is received by the viewer.

Kay is an artist of great versatility, moving from delicate transparent water colours through to bold energetic collages. She is moved to paint, by the many things that surround her in nature. Flowers, mosses, seed pods, things on the beach, shadows on rocks, a hornet's nest, all these things and more appear in her paintings. Her sensitivity is especially felt in "Sunlit Rocks", "Moon Pool" and "Will of the Wisp".

In direct contrast is her showing of collages. To her this medium is a fascination and a freedom from the discipline of the brush and pen. The printing of one's paper in random colours, the tearing of the paper, the soft and hard edges, let her create her own images.

In the bold thrust of her "OLYMPIC Peaks" one can almost feel the very energy that went into its making.

She feels that art should be a continual learning process and the never ending problems of design and ideas are challenging but rewarding.

To Bessie Snider, the concept of beauty also came early in life. While playing with brothers and sisters in their garden in a small Ontario village, she remembers being fascinated with the arrangement of leaves. This first recognition of the beauty of overlying leaves, veins and stems left an indelible impression.

She had neither the inclination or the opportunity to draw and paint during her

earlier years. It wasn't until 1954 that she found time to enroll in a night school course of drawing and then a silkscreen course with David Anderson. This was followed by more evening courses with Siebner, Jorgensen and Ciccimarra. Art had become a happy weekend hobby, but not a serious immersion until her enrollment in the Utley Seminars in 1972.

The majority of her paintings shown are inspired by the arts of ancient cultures, Mayan, Egyptian and Persian. She has made a great study of their civilizations, through every medium available. She has grown to love their imagery, stylization, subtleties of colour and design, their sense of harmony and balance, and their economy of picture plane. Above all the beauty of calligraphy on a Mayan stela, on an Egyptian tomb and petroglyphs of West Coast are exciting. To her, their symbols are not purely decorative, but become an integral part of the whole. She works in a variety of media, collage, water colour, acrylics and inks and her paintings shown are full of intriguing symbolism.

She combines colour, form and a whimsical title to create a mood of ancient mysteries, such as: illustrated in her glowing "Pascals Shield", "Unicorns Confound the Wheel" and her humorous "The Ark".

When commenting on her latest painting "Mythical Creatures", she feels that her artistic forebears would have enjoyed and understood her work but is equally certain that most of her contemporaries do not respond in this way.

CHILDREN'S Reading Hour
at the
OWL'S EYE BOOKSTORE

Saturdays
10⁰⁰-11³⁰ a.m.
2354 Beacon Ave.
656-3515



Letters to the Editor

Continued from Page 4

is and has been toweringly successful in its position as the 'first family' of the Commonwealth. During the last two hundred years, only King Edward VIII seemed pathetically to run amok! And then his place was taken by splendid George VI who ruled through the terrible years of the second World War of 1939-45. Then it was proven how superlatively that man epitomised all that was good and right for the millions of fighting men and women throughout the Commonwealth and its Allies. Senior politicians were unimportant; for example when the Prime Minister of Canada, at the time, went to England to review the Canadian troops he was 'booed' and had to leave the reviewing stand, but not so Kind George VI, that mighty symbol of freedom and strength.

G.R.L. Warren.

Editor, The Review, Sir:

One year ago on February 4 a disastrous earthquake in Guatemala killed 22,000 people and left over a million homeless. With your assistance I would like to express on behalf of CARE Canada our deep and sincere gratitude to all those generous Canadians whose contributions to CARE for the victims of the earthquake totalled over \$400,000.

Immediately following the quake, CARE Canada's Advisory Board had allocated \$100,000 which enabled the CARE/Guatemala staff to provide instant aid and begin

emergency food distribution to 300,000 people each day. With the addition of CARE experts from nearby countries, water systems were quickly repaired to prevent a possible epidemic and temporary shelters, blankets and medical supplies were distributed.

As the funds came in from concerned Canadians, CARE/Guatemala was able to address itself to the longer-term restoration of more permanent facilities. Priority was given to the construction of inexpensive quake-resistant houses to be built by the survivors themselves. CARE's model was a simple structure with a light-weight zinc roof. The agency also provided tools, support poles, bracing and rafter rods as well as training the people how to build their homes. To date over 12,000 of CARE's projected 21,000 houses have been completed, 10 million pounds of food distributed to more than 450,000 people and 150 water systems restored in one of the hardest hit areas of Guatemala.

Because CARE has built up a staff of competent people over 30 years and has established facilities and emergency supplies in 36 countries, this kind of instant aid is possible and can be followed by continuing

rehabilitation programs. It is not a hit-and-run affair but it is possible only because hundreds of thousands of concerned Canadians trust CARE to carry out such efforts effectively and efficiently on their behalf and respond with such generosity.

We thank them with all our heart.

Yours sincerely,
Thomas Kines,
National Director.

ROCK & ROLL
FRIDAY & SAT.
THIS WEEK
FEATURING
STREETWALKER
IN

The Hatch
CABARET

Open 9 p.m. to 2 a.m.

THE
ROYAL OAK INN
4680 Elk Lake Drive
658-5231



VEAL CUTLETS

5 LB. BOX \$8⁹⁵

PORK CUTLETS

5 LB. BOX \$6⁹⁵

BEEF STEAKETTES

5 LB. BOX \$6⁹⁵

PORK SAUSAGE

5 LB. BOX \$4⁹⁵

HAMBURGER

PATTIES 2 LBS. \$1⁴⁹

TURKEY

DRUMSTICKS

Approx. 5 lb. Bag LB. 49[¢]

PORK SIDES

65-75 lb. Ave. LB. 89[¢]

PRICES EFFECTIVE THURS., FRI., & SAT.

ISLAND VIEW FREEZER LTD.

7005 E. SAANICH RD.

652-2411



JACK MACAULAY

GRADE A-1 & A-2

STEER HINDS

120-150 lb. Ave. LB. \$1¹⁹

STEER SIDES

230-300 lb. Ave. LB. 99[¢]

LB. 99[¢]

LB. 99[¢]

LB. 99[¢]

LB. 99[¢]

LB. 99[¢]

LB. 99[¢]

LB. 99[¢]

LB. 99[¢]

LB. 99[¢]

LB. 99[¢]

LB. 99[¢]

LB. 99[¢]

LB. 99[¢]

LB. 99[¢]

LB. 99[¢]

LB. 99[¢]

LB. 99[¢]

LB. 99[¢]

LB. 99[¢]

LB. 99[¢]

LB. 99[¢]

LB. 99[¢]

LB. 99[¢]

LB. 99[¢]

LB. 99[¢]

LB. 99[¢]

LB. 99[¢]

LB. 99[¢]

LB. 99[¢]

LB. 99[¢]

LB. 99[¢]

LB. 99[¢]

LB. 99[¢]

LB. 99[¢]

LB. 99[¢]

LB. 99[¢]

LB. 99[¢]

LB. 99[¢]

LB. 99[¢]

LB. 99[¢]

LB. 99[¢]

LB. 99[¢]

LB. 99[¢]

LB. 99[¢]

LB. 99[¢]

LB. 99[¢]

LB. 99[¢]

LB. 99[¢]

LB. 99[¢]

LB. 99[¢]

LB. 99[¢]

LB. 99[¢]

Shop around... these financial services are just not available everywhere.



Savings deposits, term deposits, chequing services, loans and mortgages... sure, all financial institutions offer them.

But what about a chequing service that pays interest? Or insurance service? Or income tax service? Travel agent service, consumer advice, debt counselling?

How about Saturday hours or longer hours during the week?

A good number of Credit Unions offer these services under one roof. The reason for Credit Unions' better service is the story behind the Credit Unions themselves.

Autonomy

Of all the places you can go to save or borrow money, only the Credit Unions are democratically run and controlled by the members, customers just like you.

The members elect the board of directors, and help determine the policies. Each individual Credit Union also determines what services it wants.

Democratic control gives Credit Unions another important advantage. Because they are so close to the grassroots of their communities, Credit Unions are responsive to community needs.

sensitive to local economic changes. They'll likely keep your money working right there in your community, where it does you the most good. They're likely to help you when you need it too.

Security

Although democratically run, Credit Unions operate within the confines of strict provincial legislation. They also operate under the watchful eye of the superintendent of Credit Unions, an arm of the Attorney General's department. All Credit Union shares and deposits are guaranteed without limit by a Provincial Credit Union Share and Deposit Guarantee Fund especially designated for the purpose.

In 40 years of Credit Union operation, no member has ever lost a cent of deposits. Over 500,000 British Columbians are already members of one Credit Union or another. If you're not one of them, ask a friend about a nearby Credit Union you can join. He'll be glad to help.

How to join a credit union

Everyone in British Columbia is eligible. You can choose from: a community

Credit Union where you live, an industrial, commercial or professional Credit Union where you work; or an associational or parochial Credit Union that's part of an organization or church you belong to.

Simply come into the appropriate Credit Union, fill out an application, make a set deposit of \$1 to \$25 in a membership share account, and you're in.

tell me more

about Credit Unions, free and without obligation, because I never join anything without a thorough investigation.

Name _____
Address _____
City _____
Prov _____ Code _____

Mail to: B.C. Central Credit Union
P.O. Box 2038
Vancouver, B.C. V6B 3H9

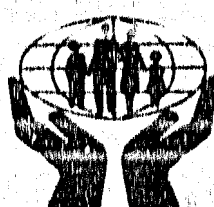

CREDIT UNIONS

Better in so many ways. Prove it to yourself.

SAFeway

Prices Effective

Wed. to Sat.

Feb. 9th to 12th

In Your Friendly Sidney Safeway Store.
Sales In Retail Quantities Only.

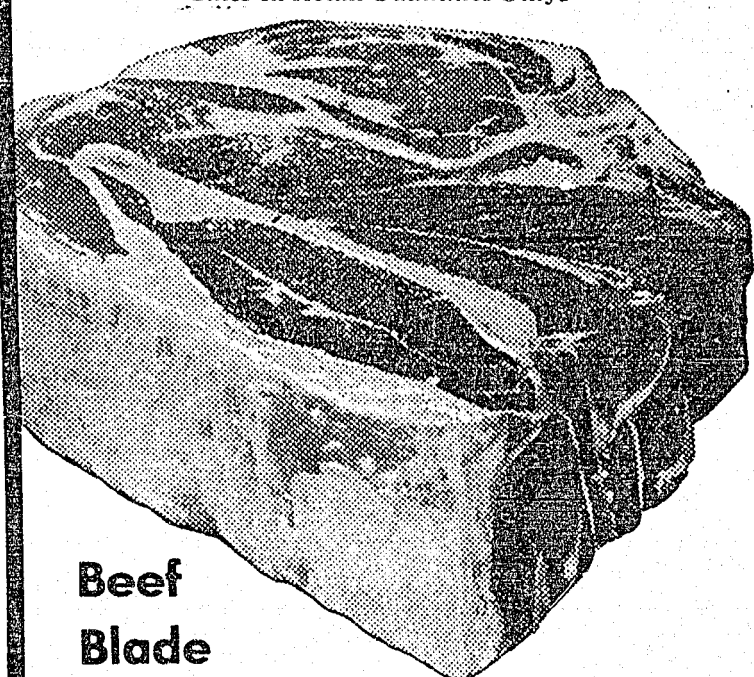

Beef
Blade

Chuck Roast

Full Cut.

Bone In.

Canada Grade

A lb. 69[¢]

Ground Beef Regular Quality lb. 59[¢]

Stew Beef Boneless lb. 99[¢]

Snow Star

Ice Cream

Assorted Flavours

with coupon
at store

2 litre \$1²⁹
carton

Large Eggs Lucerne. Grade A doz. 95[¢]

Apple Juice Taste Tells. 55[¢]

From Concentrate. 48 fl. oz. tin

Fruit Cocktail 2 tins 79[¢]

Town House. 14 fl. oz.

Cream Corn 2 tins 89[¢]

Green Giant. 14 fl. oz.

Town House

Tomato Soup

or Vegetable.

Your Choice.

10 fl. oz.

5 tins \$1⁰⁰

Tuna Fish 59[¢]

Gold Seal. Chunk Light. 6 1/2 oz. tin

Margarine Empress. 2 for 89[¢]

1 lb. tub

Hash Browns 29[¢]

Scotch Treat. Frozen. 2 lb. Package

Tea Bags Casino Brand. Package of 100 99[¢]

White Magic

Fabric Softener

128 oz. Jug

\$1²⁹



Fresh
From

California

Broccoli

39[¢]

Oranges California Orlando 4 lbs. \$1⁰⁰

Coconuts From Mexico. Size 30's. ea. 59[¢]

SAFeway

CANADA SAFeway LIMITED

ANNA'S FASHIONS

A familiar ladies wear outlet to area ladies is under new management this month.

Harry and Anna Allen, who started the Brentwood Bay business in November 1970 announced the change this week.

New owners are Mr. and Mrs. George Mitron. Alice Mitron had been associated with Anna since 1972.

"The transition is underway", Anna said, "and we want to assure our very valued customers it will be smooth."

Under Anna's expert guidance, orders have already been placed for Spring and early Summer merchandise. The store will continue to carry its exclusive famous maker brands, Anna said, direct from the manufacturer.

The Allens plan to move to Cowichan Bay, but will be staying in the Brentwood area for a period of four to six weeks.

Anna has undertaken to organize and commentate a "Step Into Spring" Fashion Show for February 26, at 2:00 p.m. in St. Stephen's Hall. Sponsor is Ruth Chapter No. 22, Order of the Eastern Star.

"We have so enjoyed our association with all our friends and customers," Anna said.

"Our experience in this business has proved to us that the public appreciates personal service and good quality merchandise at a fair price. We are most grateful for our customers' support."

Anna will continue in the ladies wear field as a fashion consultant and coordinator and will be available to organize fashion events.

ATTENTION
SENIOR CITIZENS

OUTREACH: A New Horizons Project sponsored by the B.C. Old Age Pensioners' Organization.

A meeting pertaining to Old Age Security Pensions-Supplement, Health Care, Housing and other benefits for Senior Citizens, will take place in the Brentwood Lions' Hall at 6994 E. Saanich Rd. on February 11th at 2 p.m.

Everyone welcome. Refreshments will be served.

NOTICE

BOATING SAFETY NIGHT

Arranged by the Saanich Peninsula Power Squadron.

TWO FILMS:
THE LOSS OF THE NANCY J.
CBC BOATING QUIZZ.

TALK AND DEMONSTRATION ON:
Electronics in Boating Safety, By John Wallace.

TIME AND PLACE:
Parkland Senior Secondary
School Multi Purpose Room.
Friday February 11th,
at 8:00 P.M.

Admission Free,
Everyone is invited.

Recreation Commission
of
North Saanich & Sidney
ACTIVITIES CALENDAR

Something for everyone! Activities as advertised — any changes will be shown in this column each week:-

The recreation calendar is a joint effort between The Sidney Review and the Bi-Municipal Recreation Commission to provide community organizations with the opportunity to make known their projects, events, meetings, etc. Any organization wishing to publicize its activities should contact the commission office at 656-6342 prior to 12:00 noon Monday for inclusion in the following issue of the Review.

SPECIAL EVENTS, NEWS AND CHANGES

We are anticipating the start of two, possibly three new programs: Crafts — Games — and a general GOOD TIME!!! Every Tuesday 3:15 p.m. - 4:15 p.m. for children 8-11 years of age. February 15th to March 22nd in Sanscha Hall. Cost \$3.00. Let's have a good turn-out — see YOU there!!!!

LADIES — WHAT DO YOU WANT!!!! We can't offer you money, a new car or like — BUT — we can offer you discussions, crafts, and a variety of activities. We can even offer babysitting if the need is there. TIME AND PLACE TO BE ANNOUNCED.

We have had quite a good response to the Scottish Country Dancing that we told you about in last week's issue. If you missed it, give us a ring at 656-6342. So who knows — we may be able to come up with a program in that line. WATCH FOR DETAILS.

No other changes.

Fri., Feb. 11th — 8 p.m., Saanich Peninsula Power Squadron Boating Safety Night. 2 films. Talk and demonstration. Multi-Purpose Room, Parklands Senior Secondary. Admission Free.

Sat., Feb. 12th — Roller Skating 11:00 a.m. in Sanscha. \$5.00 - \$4.00 with own appropriate skates. Once again another good movie, and what a name it has "The Computer wore Tennis Shoes". Sounds unlikely doesn't it? But come and see what causes a man to have a memory as good as a computer, and don't miss the free-for-all ending. Remember the time has changed to 1:30 p.m. in Sanscha.

The following is a list of anticipated films.

19th Feb. — That Darn Cat

26th Feb. — \$1,000,000 Duck

5th Mar. — Rascal

12th Mar. — Sammy the Way Out Seal

19th Mar. — Son of Flubber

SPECIAL SHOW AT SIDNEY ELEMENTARY SCHOOL on 22nd February at 1:30 p.m. The Boy Who Stole The Elephant, what a thing to steal. Doors open at 12:45 p.m.

S.T.A.G. NEWS

CHANGES

Every month a newsletter will be mailed to parents of S.T.A.G. members. Anyone else wishing a copy, please contact 656-4206 or the Recreation Commission at 656-6342.

9th Feb. — Club House open 6:30 - 9:30 p.m. Sidney Elementary Gym 7:30 - 9:30 p.m.

10th Feb. — "Happy Birthday to Marj" from S.T.A.G. Club House — Arts and Crafts only. 6:30 - 9:30 p.m. for Dance decorations.

11th Feb. — CLUB HOUSE CLOSED. Dance at Sanscha, wear Western garb, have your picture taken with your favourite gal or guy. Chicken fixings will be served, bring along an extra \$1.25 for your supper. Admission \$1.00 members, \$1.50 non-members. SUPERVISORS RESERVE THE RIGHT TO REFUSE ADMISSION. All volunteers to help decorate hall please sign the sheet at the Club House. Have a good time.

12th Feb. — Chef's Club 11:00 - 4:00 p.m. We shall be in need of helpers to clean up, all helpers will be eligible for movie trip in the evening. CLUB HOUSE CLOSED.

13th Feb. — OPEN HOUSE AT THE CLUB HOUSE 1:00 - 4:00 p.m. Let's make this a big turn-out, make it the biggest ever. All helpers meet at Club House 11:30 a.m. Club House open 7:00 - 9:00 p.m.

14th Feb. — Arts and Crafts only, we are going to have Leather Tooling.

15th Feb. — Club House open 6:30 - 9:30 p.m. SPECIAL OUTING Ice Skating at Oak Bay Recreation Centre. LIMIT IS 20, MEMBERS ONLY.

16th Feb. — Club House open 6:30 - 9:30 p.m. Gym at Sidney Elementary 6:30 - 9:30 p.m.

We are still taking orders for cakes — just phone 656-4206. We also are in desperate need of tools, paint, anything for carpentry. Any old furniture we will gladly pick up. Please help us!!!!

40 Years Ago Snow Mantled The Peninsula

60 YEARS AGO
IN THE REVIEW

Front page news, in the February 6 issue of The Review, was a report of a "Ouija" party held at the home of a "well-known" but unnamed Sidney resident.

When the party inquired of the board, "Has anything interesting happened in Sidney today?" it replied with a pun using names of two Sidneyites.

In the same issue a group requested hot lunches for the school children.

"Miss Olive Hayes, the chief speaker, stated that at a cost of two cents per meal per pupil it would be possible to serve a hot dish to all attending the schools and at the same time afford the girls' instruction in domestic economy, as the food would be prepared under the supervision of the teachers."

The Want Ads carried this notice: "For Sale — Fat Cattle, Fat Veal, Fat Pigs — Apply, S. Fairclough, Coal Island."

50 YEARS AGO
IN THE REVIEW

The Review of 1927 was full of humour, for example, criticism of the youth at the time was expressed in this comment, "The old-fashioned girl who used to tremble every time she was asked to recite, "Twinkle, Twinkle, Little Star," in the parlor, now has a daughter of her own who isn't afraid to sing, "Yes, Sir, That's My Baby," anywhere."

Another thoughtful comment, this time in the editorial section stated, "The extension of public charity must be kept under careful check. Persons who apply for admittance at the poor farm, it is reasonably certain, have no other means of support. But there apparently are plenty of individuals willing and anxious to accept old age pensions, whether they really need them or not."

An advertisement in the same issue asked, "How much would you give for a Day of Rest?" It went on to suggest that housewives could spare themselves their hardest day's work, doing the laundry, for five cents per pound or as they claimed about a dollar per week for an average family.

40 YEARS AGO
IN THE REVIEW

Snow covered the peninsula, this time in 1937, according to a report in the February 3 issue. Fortunately the big snowplow from the local Public Works Department kept the main roads free of the several inches of snow.

With the cold weather the same issue brought advice on avoiding influenza or the "flu". It described the disease as prevalent in Canada and the United States but not as severe as it had been in 1918. The symptoms sound suspiciously similar to the present day variety but no mention was made of protective inoculations. Some of the advice given to readers on the review front page holds today.

BRENTWOOD A.C.W.

The Brentwood College Memorial Chapel A.C.W. met at the home of the President, Mrs. A.S. McNeil, Hagan Road, on Tuesday afternoon, January 18th. Delegates appointed to the annual A.C.W. meeting to be held at St. John's Church Quadra Street in March are: Mrs. A.S. McNeil, President; Miss Mary Martin and Mrs. F. Rushworth.

Dates for 1977 events are May 7th for the Dogwood Tea and November 5 for the Christmas Bazaar. The ladies will serve breakfast to members of the clergy meeting at the Chapel on Friday, February 18, and will provide refreshments for the Bible Society meeting to be held at the Brentwood United Church on February 13th. Funds were dispersed, \$130 being sent to the Diocesan Pledge, \$50 for Dorcas, \$120 to Primate's World Relief and Development, \$75 to Camp Columbia, and \$200 towards Chapel expenses.

How to Avoid the Flu.

1. Keep physically fit.

2. Exercise in the open air.

3. Get sufficient sleep in a well-ventilated room.

4. Wash your face and hands frequently and always before eating.

5. Avoid crowds.

6. Don't visit those who are sick unless it is absolutely necessary.

7. Don't worry about the flu.

The editor included some advertising philosophy in the issue with this quote from P.T. Barnum, "If you don't advertise your business, the sheriff will."

30 YEARS AGO
IN THE REVIEW

British WAAF's serving in Germany and planning on being married were issued with a specially designed wedding gown. The idea was to avoid all the fuss and bother of fitting individual gowns. The dress was done in white, had a draped hem and could be altered to fit almost any figure. No mention was made of what the brides-to-be thought of the idea.

The 1947 Review heard Major N. Bell of the Salvation Army charge that "the current term of juvenile delinquency" was due more to adult delinquency than anything else. He requested parents and community groups to become more aware of the problem and the cure.

20 YEARS AGO
IN THE REVIEW

Sidney looked at the possibility of hiring a dog-catcher and pound-keeper when the chairman of the village commission was bitten by "a small dog". Dr. C.H. Hemmings must have felt the dog by-law needed teeth in it!

Local merchants presented a petition to the village commission requesting that the ferry line-up on Beacon Avenue not be removed. They felt its removal would have a detrimental affect on the economic well-being of the community.

The front page of the same issue, February 6, 1957, carried discussion of commercial establishments which remained open on Sundays to serve the tourist crowds. Mr. Ewald Jabs was found not guilty of an infraction of the Lord's Day Act. The Review supported Jabs and began a collection to help him with legal costs involved in the court case.

Adele Wiseman, a Canadian novelist who is becoming better known today, had her novel The Sacrifice reviewed in the 1947 issue. The story was about Jewish people living in a prairie city and the reviewer closes with this thought, "The reader is left with the impression that Canada may not be such a good place to live for certain immigrants but that some of those newcomers take

less than full advantage of the opportunities available."

10 YEARS AGO
IN THE REVIEW

One of the Review's largest advertisers, Butler Brothers' opened its Supplies Ltd. on Keating Cross Road, in February 1967.

Bert Green of The Review attended Expo '67 and returned with a report of it being the world's greatest exhibition. He explained that it was only the third first-category world exhibition to be held, the first in Brussels in 1935 and then again in 1958.

Photos of the newly built Sidney and North Saanich Centennial Library were included in that issue of The Review. The library noted that it had been loaning out well over 5,000 books per month since it opened.

Groceries - Fruit - Vegetables

OPEN FRIDAY NIGHTS TILL NINE

SIDNEY CASH & CARRY LTD.

Phone 656-1171

PO
PRESCRIPTION OPTICAL

"Your Fashion Eyewear Centre"

★ Fashion Frames in the latest style & colour

★ Complete Repair Service on both plastic & metal frames

★ Conveniently located near you

When you look good...we look good

CHARGEX

9775 - 4th St., Sidney

656-1413

Increased Autoplan coverage at no increase in rates

We think you'll want to know about these new features and increased coverages in your 1977/78 Autoplan Insurance package.

THIRD PARTY LEGAL LIABILITY

Every motorist must carry this protection on his vehicle for personal injury and property damage. For 1977/78 it has been increased from \$50,000 to \$75,000 at no increase in your premium. You can, however, purchase additional coverage above this minimum requirement. Most people carry more than the minimum because it is inexpensive and a good safeguard in case of a serious accident.

Here are several examples:

—Loss of Use

This optional coverage means that if your insured vehicle is in an accident and is not drive-able, you will be able to obtain substitute transportation. Either an automobile, a taxi or public transit.

—Special Equipment Endorsement

A number of special items are not covered by basic Autoplan insurance. The list includes such things as tape decks (not installed by the manufacturer or not installed in-dash by an auto dealer or retail supplier), campers, canopies and C.B. radios. If you value them you may wish to buy additional coverage.

Personal belongings like cameras, clothes, tapes and sports equipment which you have in your vehicle are not covered by Autoplan but you can arrange general insurance coverage. Ask your Autoplan agent.

LOWER RATES FOR YOUNG WOMEN

Premiums on vehicles whose Principal Operators are females under the age of 25 will be reduced by 10% in 1977/78.

FINANCE PLAN

An ICBC finance plan is available for your convenience. If you use the plan, you must still make full payment for your licence plate fees and a 25% down-payment on your Autoplan Insurance premium; the balance will require three instalment payments at two-month intervals. These payments will be automatically charged against your bank account if you elect to use this plan. The interest rate on the outstanding balance is 15% per annum (1 1/4% per month).

RENEWAL DATE

The deadline for Renewal is Mid-night, February 28, 1977. Early renewal is more efficient and will save you valuable time. PLEASE RENEW EARLY.

WHERE TO RENEW

You can renew your Autoplan Insurance and Motor Vehicle Licence at any Autoplan agent or Motor Vehicle Branch office. If you do not receive a renewal form in the mail take your current 1976/77 Certificate of Insurance to any Autoplan agent or Motor Vehicle Branch office.

STILL IN DOUBT?

After studying the Renewal Brochure and reading the new guide, All About Autoplan, if you still have any questions please consult your Autoplan agent or Motor Vehicle Branch office or call the ICBC Information Centre in Vancouver at 665-2800. Our long distance toll free number is 112-800-663-3051.

"NO FAULT" ACCIDENT BENEFITS

"No Fault" accident benefits have also been increased for 1977/78 at no increase in your premium. "No Fault" accident benefits are automatically paid by Autoplan for injury to occupants of your vehicle or to pedestrians you hit regardless of who is at fault in an accident. Here are the basic increases in "No Fault."

—Weekly disability payments have been increased from \$50 to \$75.

—Weekly death benefits have been increased from \$50 to \$75 for a spouse or dependent.

—Weekly death benefits have been increased from \$10 to \$15 for other than the first dependent.

—Funeral expenses have been increased from \$500 to \$750.

SPECIAL COVERAGE

There are a number of special insurance coverages you can buy from your Autoplan agent or Motor Vehicle Branch office, when you renew your Autoplan Insurance and Motor Vehicle Licence.

In most cases Autoplan premiums are lower in B.C. than in other provinces. Here's an example for your specific region. Public Liability and Property Damage \$200,000 inclusive limits. Collision \$100 deductible. Comprehensive \$50 deductible.

Driver Automobile — 1976 Volkswagen Beetle

Over 30 years old no accidents in the last 3 years pleasure only — not to and from work.

Saanich B.C. \$139

Lloydminster Alta. \$266

Kenora Ont. \$326

Bonaventure P.Q. \$419

Dartmouth N.S. \$295

Comparative rates are from the 1976 Insurers Advisory Organization of Canada manual.

WE WANT YOU TO KNOW ALL ABOUT YOUR AUTOPLAN INSURANCE

INSURANCE CORPORATION OF BRITISH COLUMBIA

Parkview Plumbing & Heating

Repairs & Renovations

Serving all areas

Phone 478-1856

"SERVICE IS OUR BUSINESS"



WHILE THE MAJORITY of the Canadian populace shivered in snow, Darlene Boyd enjoyed a game of tennis at Glen Meadows Golf and Country Club last week.

It was interesting to note the two completely different reactions to Queen Elizabeth's 25th anniversary in this once united country of ours. A telegram from the Government of British Columbia was sent to congratulate her while this week will be designated 'Her Majesty's Silver Anniversary Week', a nice touch to a lady whose job I wouldn't have for all the tea in China.

However, in that far off country of Quebec it was a little different again. In spite of John Diefenbaker's organization of the tribute to her, two of the M.P.'s minced out of the house in protest.

Somebody will no doubt be only too glad to correct me if the following statement is wrong, but I was always under the impression that these Ministers when being elected to office under what I think is still the British parliamentary system, had to go through some kind of procedure like swearing on oath of allegiance to the bible to the crown.

Now don't get me wrong. I'm not by any means a devout Royalist, but even though most of us like to be thought of as true blue Canadians and not tied to Britain's apron strings, the Queen is more or less a figurehead and I firmly believe that most people admire her for the admirable job she does. Regardless of the fact that most of those in Quebec who do not wish to have any further association with the mother country (unless of course it's France) it does seem a shameful lack of respect for a reigning Monarch of another country.

I wondered while reading this report, what Mr. Trudeau would have done if his old buddy, Fidel Castro had been the same way insulted by

someone walking out when the Cuban National Anthem was being played — or what Rene Levesque would say with his waving hands if someone were to do the same while the French National Anthem was in progress. Bringing up once again the subject of one of my pet peeves, are you English speaking, English reading people out there noticing the ever increasing, more space consuming amount of 'parlez Vous Francaise' that is still creeping over our once readable produce labels? It is being done in a very subtle, psychological way so that you unsuspecting suckers are going to learn the language whether you like it or not.

Try shopping for a package of frozen chicken for an example. You will note that the

information you need to know as to whether the package contains wings, legs, thighs, or breasts, is neatly covered over with the French appellation, thus ensuring your receptive mind instantly starts to translate the English into French — very sneaky. Last week I had occasion to buy a packet of Quaker oats which is as you should all know almost as English as that famous Quaker himself — William Penn.

After several unsuccessful attempts to open the package where it says, 'press here to open', (have you ever noticed how the box usually collapses before it will open, with the end result one has to hack it open with a knife?) I started to read the instructions on the side I had opened and yes,

you've guessed it right, they were in French on that side to ensure you learn while you open.

Turning the package over to read how it was done, I stood there dumbly reading while most of the contents poured out of its container on to the kitchen floor and into my shoes! Even the famous Carters seeds from England have now been Francaphoned to a degree and I hate to think of the uproar it would cause amongst staunch members of the Scottish Nationalist Party if their exported bottles of Whisky were treated in such a manner, they are already mad enough at having it in English instead of Gaelic! So you see good people we are having the

pressure put on us, don't you agree? Alles Toot Sweet, Mon Amis!

FEBRUARY Birthstone: Amethyst Flower: Violet

HEART WINNERS

Naturally! Wood bracelets & earrings. Copper bracelets & earrings. Chains, chains, chains. Gifts that say "I love you" from RUST'S JEWELERS

2443 Beacon 656-2532

1970 16' Double Eagle, Camper Top, Built in fuel tank. 60 h.p. Evinrude Electric. 1200 lb. trailer. Compass, Speedometer, etc.

Package Price \$3250.00

bob whyte marine new and used • sail and power •

656-6421 10431 Resthaven (corner Harbour Rd. & Resthaven)

TOWN OF SIDNEY NOTICE

The Council of the Town of Sidney intends to adopt a bylaw providing for the transfer and exchange of certain lands to relocate the public lane at the rear of Lot 1, Plan 11984 (Craigmyle Motel) and such bylaw is open to inspection at the Town Hall during regular office hours until February 11th, 1977.

G.S. Logan, Town Clerk.

MODERN OFFICE BUILDING

Planned For SIDNEY 1 Block off Beacon Ave. near Major Shopping Centre Air-conditioned and Spacious Parking. Inquiries invited.

Phone 656-3730

SHAWNIGAN LAKE SCHOOL
Shawnigan Lake, Vancouver Island, B.C.
BOYS' COUNTRY BOARDING SCHOOL
Grades 8-12, 235 Students
SCHOLARSHIPS and BURSARIES
Value: Worth up to Half the Full Boarding Fees.
Qualifications: Applicants should be of sound character, above average academic ability, involved in a sports programme, have other worthwhile interests and hobbies.
EXAMINATIONS: To be written at Shawnigan Lake School on:
SATURDAY, MARCH 12, 1977 (for boys entering Grade 8).
SATURDAY, APRIL 16, 1977 (for boys entering Grade 9).
For further information, Write to:
The DIRECTOR OF ADMISSIONS, SHAWNIGAN LAKE SCHOOL, Shawnigan Lake, B.C. V0R 2W0 Tel: 743-5516

SON OF EARLY RESIDENT DIES



PETER ROBERTS

A member of one of Sidney's oldest families has died in Victoria.

Edwin Baden Roberts (better known as Peter) passed away in the Royal Jubilee Hospital, on Wednesday, February 2. He was 77 years of age.

Mr. Roberts was the last remaining child of Mr. and Mrs. Samuel Roberts, early pioneers in Sidney. They farmed over 300 acres of the northern half of Sidney bordering on the sea, including Roberts Bay and extending up to the Old East Road. He attended Sidney School

and later when the family moved to Victoria he went to Victoria High School. After an apprenticeship with Ramsay's Iron Works he worked in various places in Victoria.

During the depression, he went to the Yukon, for about five years, where he was in charge of the dredges used in the placer mining.

Upon returning he went to Yakima and started his own business. When the war broke out he moved to Victoria and worked in the machine department of Yarrows. Eventually he took charge of that department. He worked there when the Queen Elizabeth came in for a refit.

Mr. Robert's inventive turn of mind was apparent with his interest in working with

fibreglass. He built a cradle and turned out numerous row boats, very safe and unsinkable, from the material.

In his basement workshop he built a sailing H28 ketch called the Aires which he launched at the Royal Victoria Yacht Club, of which he was a member.

He will be sadly missed by his wife Mabel, his son Dennis, an architect in Vancouver, two grandchildren, Shelley and Stuart, his sister-in-law Mrs. Samuel Roberts, and many numerous nephews, nieces and friends.

The funeral took place in Sands Chapel of Roses at three o'clock Monday, February 7, Rev. Sansom officiating. Interment in Holy Trinity Cemetery.

BAKED DAILY QUALITY CAKES, PASTRIES, BREAD
SIDNEY BAKERY
2507 Beacon 656-1012

Brentwood Inn 7172 Brentwood Drive Brentwood Bay Vancouver Island
NEXT TO MILL BAY FERRY
Reservations 652-2413 Hours 9 a.m. - 12 a.m. daily
FEBRUARY SPECIAL FRESH BABY SHRIMP COCKTAIL SALAD BAR OVEN BAKED SCONE BREAD FILET MIGNON [WRAPPED IN BACON & TOPPED WITH MUSHROOM CAPS] FRESH VEGETABLES & POTATO FRENCH CREAM CHEESE CAKE BEVERAGE \$10.95
Sunday Brunch 11:30 a.m.-2:30 p.m.

Rotary Ann News In Review
The Rotary Ann January meeting was held at the home of Mrs. D. Ruffe, Weiler Ave., with twenty members present.
President Mrs. A. Neil opened the meeting by thanking those who helped to make the Christmas party a success and also welcomed Mrs. W. Andrews as a new member. A letter from Tillieum Lodge stating the Christmas gifts sent by Rotary Ann were very much appreciated. An acknowledgement was received from

TROUBLED BY HIGH PRICES? STAY AND SAVE AT THE MAYFAIR HOTEL
downtown, spacious & modern rooms, cable color T.V., direct dial phones, all with view balconies, free parking, complimentary coffee & tea service, and best of all — mostly with fully equipped kitchens that allow you and your family to enjoy substantial savings on breakfasts, lunches, snacks, cold drinks, ice cubes & other related expenses. Starting at only \$18.00 single & \$4.00 for each additional guest 12 years of age and over.
For brochure and reservations write: THE MAYFAIR HOTEL 845 Hornby St., Vancouver, B.C. V6Z 1V1 or Phone area 604-687-6761

SIDNEY STORE ONLY
CARPET ROLLENDIS
SHAG TIKI RED 12x12'9", reg. '237¹⁵ SALE \$118⁵⁷
ORANGE 12x15', reg. '219⁰⁰ SALE \$119⁶⁰
CARVED LOOP TORTISE SHELL 12x14'9", reg. '471⁰⁰ SALE \$235⁵⁵
RUBBER BACKED KITCHEN PRINT FLAME 12x15'10" reg. '210⁰⁰ SALE \$77⁹⁸
KITCHEN PRINT GREEN 12x10', reg. '145⁹⁶ SALE \$126²⁴
AND MANY OTHERS
BEAVER BRUSH (Nylon) 3" Reg. '4²⁹ each SALE \$2⁹⁹
9 1/2" ROLLERS Red Devil Dual Pak Reg. '1⁵⁹ SALE 99¢
PLASTIC RUNNER White, Green, Gold Reg. 79¢ lin. ft. SALE 59¢ LIN. FT.
WALLPAPER
FOLIO Prepasted Reg. '5⁹ S/R \$5⁹⁸ SALE \$5⁹⁸ D/R Limited Patterns
SUNWORTHY In Stock Only ENCORE Reg. '5⁹⁵ '6⁹⁵ 20% off
SUNVINYL Reg. '5⁹⁵ '6⁹⁵ 20% off
MAYFAIR BRITANNIA Reg. '6⁹⁵ '15⁹⁵ SALE 25% off Book Orders Only
ROLL ON TEXTURE Reg. '11⁹⁵ SALE \$8⁸⁸
PLASTIC DROP SHEETS Reg. 89¢ each SALE 69¢ EACH
SPACKLE Reg. 69¢ 1 lb. Box SALE 49¢ 1 LB. BOX
Z BRICK RED Reg. '8⁹⁵ BOX SALE \$4¹⁹
Z-MENT Reg. '11⁹⁹ gal. SALE \$9⁹⁹ GAL.
SPONGES Reg. 59¢ each SALE 30¢ EACH
EXTERIOR LOW LUSTRE HOUSE PAINT Reg. '9⁹ gal. \$5⁹⁵ SALE \$5⁹⁵ GAL. 4 Stock Colours. Buy now for Outside Painting in Spring
Effective Feb. 9-15 CLOVERDALE Paint n' Paper Formerly Sidney Paint Pot
INTERIOR/EXTERIOR LATEX VELVET EGGSHELL 03230 Reg. '10⁹ gal. SALE \$9⁴⁸
Tinted to Pastel Colours of your choice.
Mon. - Fri. 8:00 a.m.-5:30 p.m. Sat. 8:30 a.m.-5:00 p.m. 9768 5TH STREET 656-3975 We reserve the right to limit quantities

classified ads

PHONE 656-1151
MONDAY
BEFORE 5 P.M.
16 words \$2.00 each issue

Real Estate For Sale

**BLOCK
BROS**

2428 Beacon Ave.

GREAT DUPLEX OPPORTUNITY

Five year old side-by-side duplex in quiet area of Sidney. Each side of upper level has 2 bedrooms, large living room with fireplace, separate dining room, 2 piece bath. Lower level has roughed-in rec. room and roughed-in plumbing. Property completely fenced. Road access to both front and back of property with potential of extra lot at rear. Listed at \$89,500.

BILL MOSHER
652-2868 388-6275
656-5584 [page no. 2635]

VALUE FOR YOUR MONEY

The finest construction; custom built 15 years ago with top quality materials. A well laid out 3 bedroom home of 1340 sq. ft., featuring spacious living room with fireplace, formal dining room and appealing kitchen nook. Plus full basement with large rec. room, fireplace and built-in bar. This home is a rare find with over 1/2 fully landscaped acre and lovely sunset views. Now offered at \$69,900.

Open for viewing Sat. and Sun. 1:30 - 4 p.m.
SHERRY KAYRA
479-7293 656-5584

BEAUTIFUL SWEEPING VIEWS

From this comfortable, 3 bedroom home. Good sized living and dining rooms, country size kitchen plus den and utility all on main floor. Partial development in basement. Potential for future development on lovely 3/4 acre.

ANDY OWENS
652-3223 656-5584

AN ANSWER TO
high costs of acquiring a family home. You can have a 2 bedroom townhouse with a garden in Sunny Sidney for \$43,900. Call Ian Walker at home 656-7016 or office 656-5584.

CLOSE TO TOWN SEAVIEW

Walk to town or take a walk along the seashore. Make or offer on this older well built two bedroom home. Furniture and appliances are included, but home can be sold separately. Asking price \$46,000. Buy the lot next door and build your own home in your spare time. Asking price \$25,000.

TED PHILLIPS
656-5337 656-5584

COMFORTABLE

A well constructed 10 year old home in Sidney. Basement fully developed. Lot completely landscaped with garden area. 3 bedrooms on the main floor, w-w and fireplace. \$59,900.

BEN RICHARDSON
656-6958 656-5584

CAPITAL

REGION AGENCIES LTD.
2481 Beacon 656-3951
REAL ESTATE
INSURANCE

SOUTH SIDNEY

Pleasant 3 bedroom one level bungalow. Approx. 0.9 acre lot. May have future subdivision potential. Attached garage. Heatilator fireplace, greenhouse and storage shed. \$51,000. M.L.S.

LOW BUDGET

2 bedroom home, nice, treed corner lot. \$35,000.

BUILDING LOT

Close to beach access in Central Saanich. Sewer and water available. Approx. 8400 sq. ft. \$37,000.

Jim Jones 656-4597
Jack Fetherston 652-2269
JOHN SALVADOR
NOTARY PUBLIC

Real Estate For Sale

SAANICH

PENINSULA PROPERTIES LTD.
CROSS FROM SAANICH
SIDNEY B.C. 656-4000

REAL ESTATE & INSURANCE

M.L.S. REALTORS

CURTEIS POINT

Lovely 1/2 acre waterfront lot on Canoe Bay. 72 ft. frontage, protected anchorage, treed, well, percs. Asking \$59,000.

2 RETIREMENT GEMS

Both in immaculate shape and located on quiet streets. Your choice of 2 bedrooms, \$52,900 or 3 bedrooms, \$54,900.

DEEP COVE RANCHER

This 4 bedroom, no steps home in the woods features double glazing and insulation. Ideal family home. Abundant water supply. \$78,900.

BAKVIEW PLACE

1280 sq. ft. family home on very large lot. Full basement, 4 bedrooms, distinctive floor plan and decor. Close to new rec. centre and bus line. Priced to sell. \$68,000.

DEEP COVE

On Birch Road, close to Marina, 1/2 acre, easy to build on, good residential district, now being subdivided. \$30,000.

BUYING OR SELLING CALL

K. DROST
656-4000 656-2427

Sparling

Established 1925

REAL ESTATE & INSURANCE

Notary Public

656-5511

1 BEDROOM

Comfortable 12 year old home 2 blocks south of Beacon Ave. Electric Heat, attached garage, 55x101 lot. \$39,900. M.L.S.

WATERFRONT

2 bedroom home on Roberts Bay. Electric heat, heatilator fireplace, tremendous views, 62x250 (Ave.) lot. \$70,000. M.L.S.

TRANSFERRED

Owners moving east. 3 bedrooms, fireplace in living room, deck off dining room, darkroom downstairs, close to school, must sell. M.L.S. \$55,000.

John Bruce Bus. 656-3928
Res. 656-2023 or 656-6151
Sidney Realty Ltd.

DEEP COVE SEAVIEW

BY OWNER

New, cedar-finished house on 1/2-acre treed lot with spectacular sweeping view of Saanich Inlet. 1,500 sq. ft. with very large living-dining room with old brick fireplace. Big kitchen with custom-built cabinets and family room area. Three bedrooms, two bathrooms, two sun decks, high basement with fireplace. This is an unusually fine home on an exceptional lot. To view, call 656-4247.

\$49,800

BRAND NEW HOME

2 bedrooms, carpet, thermo windows, heavy insulation, electric heat, utility room off the kitchen and heated storage. Ground level entry, all this with 5 year, \$20,000.00 Insured Warranty. Qualifies for B.C. \$5,000.00 Government second mortgage, and low down payment. Buy with confidence. Direct from Kipat Construction Ltd. To view phone Mike, 656-4066 or Vic, 656-4003.

Real Estate For Sale

REAL ESTATE? THINK

TULME
[Est. 1912]
2444 Beacon Ave.
Sidney, B.C. 656-1154

DRIVE BY

2374 Henry Ave.
Try your offer on this 1000 sq. ft. bungalow. Large flat lot, cultivated garden area, some fruit trees. M.L.S. 22180. Priced to sell at \$39,900.

Art or Florence MAUGER
656-6509

\$54,900

Immaculate 3 bedroom no step bungalow designed to meet the needs of the most discriminating buyer. Smooth level driveway to separate garage, steel garden shed are just added features, for more information please call. M.L.S. 22200.

Art or Florence MAUGER
656-6509

CHILDREN? PETS? INVESTMENT?

Why rent a Townhouse when you can buy one? A real chance to get an investment PLUS protection from future rent increases. No down payment. Can you qualify for payments of \$400 a month? For advice and help, phone **MARGUERITE HOBBS** 477-9514 477-4043

Century 21
Principal
Properties Ltd.

82 ACRES
Choice View Property
Gulf Islands
Subdivision Potential
F.P. \$97,000, half cash
Please call Bob Carter

598-6143 385-2481
Swinton; Stewart Clarke Ltd.

5-2

**Montreal
Trust**
2419 Beacon 656-3924

SIDNEY HOMES

1. Older retirement home, 2 or 3 bedrooms, \$45,000 M.L.S. 20993.

2. 3 bedrooms plus family room. Nicely landscaped corner lot just 1/2 block from Elementary school. \$59,900. M.L.S. 21760.

3. 3 year old 2 storey home, 4 bedrooms, fenced property with patio at rear. \$54,900.

4. No step bungalow, 3 bedrooms, sunroom, 20x24 garage, chain-link fence, a must to see at \$57,500. M.L.S. 21736.

5. Custom built home, many extras, 4 bedrooms, great family home. \$67,000. M.L.S. 21423.

6. Swimming pool, 4 bedrooms, 1232 sq. ft. on main floor, R.I. rec room, floor to ceiling stone fireplace dividing living room and dining room. \$65,000.

7. Cute little starter, 2 1/2 blocks from shopping, 2 bedrooms, fenced back yard. \$43,900. M.L.S. 22421.

8. 3 bedroom family home, basement completely roughed-in for rec room, family room, 3rd bath. \$56,000.

9. Waterfront home for \$65,500. 1/2 acre, approximately 70' waterfront with unobstructed view. One bedroom cottage, 14x22 garage, excellent buy.

DARLENE PEDERSEN
656-3924 656-1881

10. LOTS: 4 subdivision lots in Sidney, ready to build on. Full services available. Contact **DARLENE PEDERSEN** **MONTREAL TRUST CO.** 656-1881 656-3924

THREE BEDROOM basement house on quiet street. \$53,500. Phone 656-6270. 6-1
BY OWNER 2 bedroom house 1/2 acre, Brentwood Bay, attached garage, basement, electric heat. Asking \$59,900. 652-1454. 6-1

Real Estate For Rent

ONE BEDROOM SUITE, quiet building close to town. 656-3672. 6-1
FURNISHED BASEMENT SUITE private entrance & available immediately. \$175. Includes light and water. 656-1975. 6-1
DUPEX FOR RENT, March 1st. Carpet, newly decorated, range and fridge, carpet, centrally located in Sidney, no pets. \$250 month. 656-2040. 6-1
ON 5TH STREET, Townhouse, 2 bedrooms, storage room, washer dryer, stove and fridge included. Wall to wall carpet and a nice patio for \$300 a month. Phone 656-1735 7 a.m. to 10:30 a.m. and 4 p.m. to 10 p.m. evenings. Long term renters. 6-1
IN SIDNEY one bedroom suite available immediately. 479-1609. 6-1
IMMEDIATE OCCUPANCY, two bedroom apartment, 2 baths, W/W drapes, heat, water included. \$325 month. 656-1510. 6-1

ONE BEDROOM APARTMENT available March 1st. No children. Phone 656-2419. 6-2

THREE BEDROOM full basement house on quiet street with fridge and stove. \$350. Possible option to buy. Phone 656-6270. 6-1

LARGE ONE BEDROOM SUITE, close to town and seo, references required. 656-5687 after 5 p.m. 5-2

FURNISHED UNITS with kitchenettes available now until late spring. Starting as low as \$210 for 30 days. Sandown Motel, Brentwood Bay, 652-1551. 51-11

Real Estate
Wanted To Rent

SMALL HOUSE, possible option to buy. Reasonable references. Reply to box P. Sidney Review. 5-2

RESPONSIBLE NURSE requires small house between Royal Oak and Sidney. Maximum rent \$200. 656-7292. 6-2

Help Wanted

NEED IMMEDIATELY a reliable, non smoking housecleaner with own transportation. \$4.00 per hour. Hours to be negotiated. 656-1162. 6-1

VENDING ROUTES UNDER \$1,000

Now you can buy direct from the factory the new amazing spiral vendor with lifetime guarantee. No service problems. Entirely mechanical. Vends over a thousand different products, "from soup to nuts". Start part-time and build to full-time operation. No experience necessary. High profit locations available from company. To view a demonstrator write today. Spiral Vendor, 3651 McRae Cres., Port Coquitlam, B.C. Include phone. 6-2

Work Wanted

NEED HELP? Storing artist and stranded sailor (charming young man, intelligent, reasonably clean-cut, witty and hard working to boot) would like to offer our services at 'honest rates'. We are experienced in painting (interiors or exteriors), minor carpentry, (sundecks, etc.) and landscaping. Also we are definitely not above cleaning out basements, attics, backyards, tool sheds, garages, or all the leaves out of your eavestroughs. In short; any job you have we will happily undertake. As we take pride in our work, your satisfaction is guaranteed. Please call Mike or Dan at 595-0401, Deep Cove. 6-2

CONCRETE WORK — Concrete Patios, sidewalks and Driveways. Free estimates with guaranteed workmanship. 477-7558. 46-11

GARDEN SERVICE. Pruning. Bruno von Schuckmann. 656-1990. 49-11

CARPENTER SEKS WORK, any job large or small. Additions, sun decks, renovations, etc. 656-6487. 48-11

ASK FOR ACTION GARDENER for best results and phone 656-3297. \$5 per hour. 6-4

DUTCH GARDENER available for Sidney — Brentwood area. Good workmanship at reasonable prices. All phases of gardening. Have good crew for larger jobs. Call 656-5077. 6-11

SIDNEY ROTOVATING, 50 inch RotoVator. Prompt courteous service. 656-1740. 15-11

ANY KIND OF CLEAN UP and housework. Special rates for pensioners. Free estimates. 652-3683. 4-11

Miscellaneous
For Sale

FOR SIDNEY and Central Saanich, shrouded black loom, 7 yds. \$64.00, bag, \$2.00; old car manure, 7 yds., \$47.00, old horse manure, 7 yds., \$13.00. 595-0773. 4-1

SIDNEY NEARLY NEW, Old and Antique, 19201 Sea and St. Phone 656-3511. 19-11

SANAM SHARPENING LTD.
Beacon Plaza, Sidney, 656-1414
Carbide, specialists. Precision Sharpening of all carpenter's and home handman's tools, skates, saws, knives, hair and pet clippers. **Sinmonds Distributors** 5-11

NORESCO Quadra Sound system. Dual 1216 turntable, NR4 245 AM-FM amplifier, 4-NR4 245 speakers. Excellent condition. \$600. 656-5484. 6-1

REMEMBER WE ARE MOVING to a new larger location. Super specials until moving day. Hunt. Camp. \$12.95 up. Western shirt \$5.00 up. SHANNS SADDLERY 2801 Douglas St. 384 5011. 6-1

LADY'S BLACK SEAL SKIN jacket \$10. Phone 656-5847. 6-1

GARAGE SALE: Sidney Elementary School, 2281 Henry Ave. Toys, Clothes, Appliances, Household items. Saturday, Feb. 12, 10 a.m. - 3 p.m. 6-1

EHEIM FILTER for aquarium kitchen table Airbrite top. Phone 656-4977. 6-1

NINE YEAR OLD VIKING, 30 inch, electric range, copperfront. \$50, riding hard hats, size 6 1/2 in 8 1/2 inches, \$10 each. Phone 656-4271. 6-1

ONE HOOVER SPIN DRYER, \$103. Phone 652-2023. 6-1

CHESTERFIELD AND MATCHING CHAIR, 36 inch electric range, all in good condition. Phone 656-2907. 6-1

TWIN SIZE CUSTOM quilted bedspread, \$20 each. 5 light Chandeliers, as new \$30. Ladies quilt clubs bag cart and seven clubs. \$95. 652-1625. 6-1

BILLIARD TABLE, 39x72. Balls and cues. 656-2098. 6-1

Miscellaneous Wanted

CASH FOR 78 RPM RECORDS in good condition wanted by collector in Metochin. Call Rob at 478-8847 or leave a message at 478-2151 evenings. 2-11

BOARD FOR HORSES at Deep Cove, would consider \$50 per month, for half lease of the right pony or small horse for our 11 year old daughter. 656-7137. 6-1

SOMEONE TO SHARE EXPENSES to and from Victoria. Leave Brentwood approx. 7:20 a.m. 652-4389. 6-1

Home Services & Equipment For Sale

TRAILERS

FENNELL'S
Trailer Supplies
REPAIRS

"Vancouver Island's most complete supply of trailer-camper-parts"

Propane Refilling
Profiled Aluminum

6459 PATRICIA BAY
HWY 652-2511

DORMAN'S
CARPET
CLEANERS

JUST ME
Owner Will Dorman gives personal attention to all orders. Phone 656-4754

RUBBISH AND GARBAGE hauled. Phone 656-1784. 15-11

Autos and Boats
For Sale

1974 MERCURY COMET, 2 door, H.T. 6 cylinder, automatic, low, low mileage. Excellent condition. Full price \$3400. Also 1965 V.W. STATION WAGON. Good running condition. Tested. \$550. Phone 656-6466. 6-1

1972 MAZDA PICK-UP 54,000 miles. New head. Good condition. \$1700. 656-5484. 6-1

Personals

YOUR FULLER BRUSH representative is Norman Hall. 656-4938, 8 a.m. to 10 a.m. 45-11

EARS PIERCED Medi-System. Non Allergic studs. For appointment phone 656-5403. 39-11

MORTGAGE FUNDS AVAILABLE. Saanich Mortgage Corporation. First and second mortgages. Construction, Loans. Alan Dove 288-6657. 3-4

LOST: 14ft. home built canoe, green outside, yellow inside, from Coal Bay. Finder please phone 656-4465. 6-1

LOST: 60 lb. small grey and white dog near John Doan Park, North Saanich area. Any information phone 656-6944. 6-1

LOST: large male Samoyed, sorely missed since Saturday, Feb. 5. Answers to Judka. Reward. Any information please call 652-2516. 6-1

LADY DESIRES ride daily from Lochside near Sidney to Douglas and Hillside, arriving 9 a.m. 656-4677. 6-1

I WISH TO EXPRESS MY HEARTFELT THANKS to relatives, friends and neighbours for their kindness to me in the loss of my beloved daughter, Gloria. The flowers, cards and letters were very much appreciated. Special thanks to the C.F.B. Control Centre where she worked for many years. E.M. JOHN. 6-1

MONEY!!
For Debt Consolidation
For Home Renovations
For Builders

Available in 1st, 2nd & 3rd mortgages.

CALL
Curtis Weeks
of
Eland
Investments Ltd.

386-8324 or 656-6787
Bus. Res. 6-4

Coming Events

BINGO, K OF P HALL, 8 p.m. every Thursday. Everybody welcome. 1-11

BARGAIN BAZAAR, Saturday, Feb. 12, 10 a.m. to 12 noon. St. Paul's United Church. 5-2

NEXT SCURA DIVING COURSE starts February 14, 1977. Enrol now as these courses are very popular. Inquire Rimpac Divers, 9811 Fifth St. or phone 656-6713. 4-3

SCOTTISH COUNTRY DANCING. Anyone interested in forming a group in Sidney please call 2128 or 656-6361. 6-1

**FLEA
MARKET**
Samscha Hall
Sunday, Feb. 13, 1977
9:30 a.m. to 4:00 p.m.

Information 656-3082
Admission \$2.25

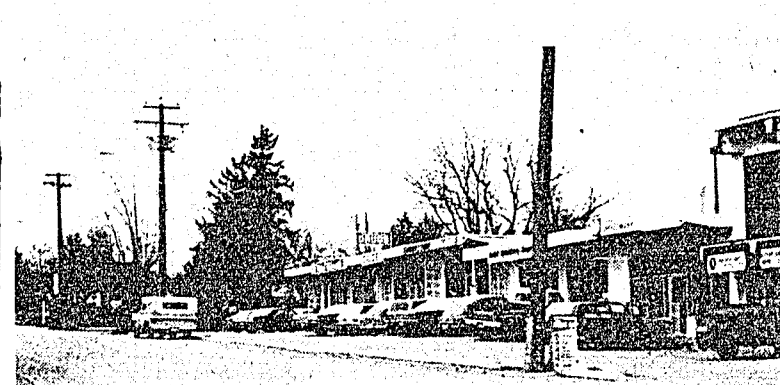

BRENTWOOD SHOPPING area looking north toward Verdier. Central Saanich council have requested the Provincial Highways Department to prohibit parking on the west (left hand) side. (Photo Gordon Ewan).

The Sidney Branch of the B.C. Old Age Pensioners' Organization met on Thursday, February 3, at the Senior Citizens' Centre, a good attendance being noted.

After the usual opening of national anthem and prayers, president Doris Boshier welcomed two new members, Mrs. Trimble and Mrs. Slow, and extended congratulations to recently married Mrs. Barsness. Mrs. George Smith introduced a novel note with the birthday list, by reading the horoscopes of the members being congratulated.

The Branch will make application to the Town to have a cross-walk painted on Resthaven Drive opposite the Centre, so that members, who must park their cars on the east side of the road, might have some hope of crossing safely. It will also support the efforts of the Silver Threads to get the Centre enlarged to accommodate the increasing usage. A Bingo for the building fund will be held every Monday evening, doors opening (to senior citizens only) at 6:30.

A letter was read from the public health nurses thanking the Branch for a gift of several hand-knit afghans and shawls

Notice to Creditors and Others
EDWARD RANDELL JOHNSON, DECEASED

NOTICE is hereby given that creditors

Gulf Island Couple Have Unique Vacation Plan

Have you ever thought about swapping your home with someone far away as a means of arranging a comfortable and inexpensive summer holiday?

Charles and Marion Woolley, Salt Spring Island, did just that a few years ago, following Mr. Woolley's retirement from the airline and travel industry.

Not only did they enjoy their home exchange holiday, but they liked the entire concept so much that they have

now become owners of their own Canadian-based home-exchange program.

The service they provide is simply called Canadian Holiday Home Exchange (C.H.H.E.), which they took over from its Ottawa-based managers one year ago.

Since then, the Woolleys, with plenty of time on their hands, have been operating C.H.H.E. out of their Ganges, British Columbia retirement home.

According to Mr. Woolley, house-swapping is a relatively new concept in Canada, but is a well-established practice in Great Britain and the United States.

The home-exchange program has been given a great boost through the development by Air Canada of transatlantic and domestic charter class fares—which have kept pre-planned vacation travel within the financial range of tourists both in Canada and abroad.

"Aside from cutting down on expenses, lots of people prefer a home atmosphere to costly hotel or motel accommodation with limited facilities, particularly during a long vacation," said Mr. Woolley.

"While we are based in Canada, we operate in other countries," he explained. "We have subscribers in the United States, the Caribbean, Europe and the United Kingdom."

The service the Woolleys offer is basic, in that they publish a Canadian Holiday Home Exchange Directory, both for parties wishing to offer their own homes in exchange for other holiday residences listed in the directory, and to others interested simply in finding out what is on the market.

Last year, the Woolleys accumulated more than 500 home-exchange listings in a total of 25 countries, most of them in Canada, Great Britain, the Continent, the Balearic Islands and the United States, but some as far afield as the

Caribbean area.

Subscribers to the C.H.H.E. directory obtain a listing by supplying a basic description of the home and whatever extra amenities are offered such as use of a car, for a fee of \$15.00. A photo of the home may be included in the directory for an extra \$5.00. Subscribers are also asked to list their own country of preference for their holiday. Interested parties wishing only to have a copy of the directory pay \$13.50.

The Woolleys do not become involved in the actual home exchange itself, leaving this to the subscribers to work out among themselves.

There is something new this year as well, as the 1977 directory will include the listings of the Homex Directory, a similar program based in London, England.

This year's directory is to be issued February 15, and late listings will be included in a supplement to be issued to all subscribers by April 15.

Brochures, including the application form, are available by writing: Canadian Holiday Home Exchange, P.O. Box 828, Ganges, B.C. V0S 1E0, or by telephoning (604) 537-5875. Airline reservations may be made by contacting your local travel agent, or Air Canada reservations offices.

OBITUARIES

DUNLOP

At his residence, 10025 Rest Haven Drive Sidney, B.C., on February 5th, 1977, Mr. Norman James Dunlop, aged 90 years. Born in Ayr, Waterloo, Ontario and was a long time resident of greater Victoria and Sidney, B.C. Predeceased by his wife, Lynda Louise on October 2nd, 1975. He leaves his sons, Norman John, Vancouver, B.C.; Robert Lewis, Deep Cove, B.C.; 4 grandchildren; 1 great grandson. The late Mr. Dunlop was a former employee of B.C. Telephone Company and retired in 1941, and was a member of Telephone Pioneers of America, and former member of Mt. Newton Lodge No. 89 A.F. & A.M., B.C.R.

Services were held in the Sands Funeral Chapel of Roses, Sidney, B.C., on Tuesday, February 8th, 1977, at 10:00 p.m. Rev. Robert Sansom officiating. Flowers gratefully declined, but those so desiring may contribute to

the Queen Alexandra Hospital for Children, 2400 Arbutus Road, Victoria, B.C.

TIDMUS

In Sidney, B.C. on February 3, 1977 Mrs. Mary Doris Tidmus, aged 85 years. Born in Yorkshire, England, and had been a resident of Deep Cove and Sidney, B.C. for the past 25 years. Late residence 2475 Mt. Baker Ave., Sidney, B.C. Formerly of Winnipeg, Manitoba. Predeceased by her husband, Rene, in 1970. She leaves 4 nephews and a niece in England, many friends in Winnipeg and Vancouver Island.

Service was held in the Sands Funeral Chapel of Roses, Sidney, B.C., on Tuesday, February 8th, 1977, at 10:00 p.m. Rev. Robert Sansom officiating. Flowers gratefully declined. Those so desiring may contribute to Queen Alexandra Hospital for Children, 2400 Arbutus Rd., Saanich, B.C.

COUNCIL ACTS IN CONCERT

In an outstanding display of unanimity, Monday evening, Central Saanich Council, without even one dissenting vote being cast throughout the whole meeting from 8:00 to 9:35 p.m., adopted the minutes from seven committee meetings, endorsed 21 recommendations from these committees, dealt with 24 pieces of correspondence, considered four by-laws, and

approved accounts for two months operation amounting to \$670,402.06. All this was accomplished with two members, Aldermen Waring and MacFarlane, absent and with little to no debate nor discussion before four spectators.

CLUB ELECTION HELD HERE

Sidney Unit 302, Army, Navy & Air Force Veterans in Canada held their Annual Meeting on January 23rd, 1977. Officers elected were:

President - John McLaughlin.
Vice-Presidents - Wilf Hetman and Bill Wood.

Executive Committee - Dean Saunders, Bea McCutcheon, John Gidman, Earl Grant and Vi Mathieson.

Member of the year award went to Bill Grieve who received a replica of the Earl Grant trophy presented for outstanding work done for the Club during the past year.

Following the meeting, members enjoyed a delicious buffet supper in the Knights of Pythias Hall.



Chez Ernest FINE DINING
Come and dine in the charming atmosphere of the Old Swiss Chalet and witness the chef prepare French Rotisserie cooking.
Open 6 days a week. 5 - 10 p.m. [closed on Tuesday]
Reservations Recommended
479-2123

BRENTWOOD BUSINESS DIRECTORY

Excavating DENCH EXCAVATING LTD. <ul style="list-style-type: none"> BACK HOE WORK CAT WORK TRUCKING 10134 McDonald Park Rd. 656-2651 656-5811	Contractors BILL BRAIN ROOFING New and Old Roofs Applied, Reairs FREE ESTIMATES 652-2358	G. & W. Landscaping Ltd. Residential - Commercial & Golf Course Construction 6955 West Saanich Rd. Brentwood Bay Glen Williams 652-3323	28 Years Experience Nielsen & Nielsen Renovations & Additions Carpentry Cabinet Making No Job Too Small 656-3143
Custom Made Furniture Re-Upholstery Drapery Carpets DANISH UPHOLSTERY Brentwood Bay 652-1591			

SIDNEY BUSINESS DIRECTORY

Building Maintenance Commercial Buildings Residences - Floors Walls - Ceilings Papering All types of work Phone 652-1722	Contractors Robert Gutierrez DRYWALL Texture, Boarding Finishing Drywall Free Estimates 595-7639	Electrical Thorne-Lennon Electric Industrial - Residential Commercial Wiring Poles and Line Work QUALITY WORKSMANSHIP FOR PEOPLE WHO CARE PHONE 656-2945 SIDNEY	Miscellaneous COLLIN'S MARKET Best Quality Meat and Groceries 2335 AMITY DR. COR. PAT BAY HWY 10:00 a.m. till 7:00 p.m. Closed Sundays & Mondays
Home and office Cleaners AJAX Complete Janitorial Service Free Estimates 656-1278	Plumbing & Heating BERT MORREY Licensed Plumber Plumbing & Heating New Construction and Repairs Specializing in Hot Water Heating 10410 ALL BAY RD. SIDNEY Phone 656-1580	SHERWOOD'S TV-RADIO CLINIC Government certified technician with 35 years experience in Electronic Maintenance and Repairs. Call Eric 656-4117	TIFFANY LAMPS DIY CORATOR 111415 Custom Shade Refinishing 8807 First Street Sidney, British Columbia V8L 2K4 Lorraine F. Taylor Business 656-6511 Cynthia W. Taylor Residence 656-2662
Drapes and Upholstery UPHOLSTERY REPAIRS RE-COVERING. FREE ESTIMATES G. ROUSSEAU 10651 McDonald Park Rd. 656-2127 SIDNEY	THIS SPACE RESERVED FOR YOU Nursery Stock DECKER'S GREENHOUSES Nursery Stock House Plants Bedding Plants in Season Free landscape advice John & Helga 2036 BAZAN BAY at Mainwaring	T.R. SKITT ELECTRICIAN 25 years experience Residential - Commercial Industrial Rewiring - Electric Heating Repairs Appliance Connections "No job too small" 656-5604	Victoria Flying Services Ltd. Charter & scheduled flights Wheels/Floors - day/night All weather flying Government approved Flying School Private Pilot Commercial - Instrument Victoria International Airport 656-3971
LOCHSIDE UPHOLSTERY Custom Made Drapes - Furniture Upholstery, Boat Cushions, Do-it-yourself Upholstery and Drapery Materials on Demand. Large selection of Samples available. Free Estimates 656-2015	Contractors D. Crosson Construction General Contracting Framing, Additions - Alterations - Design Service 652-4346	DENCH EXCAVATING LTD. <ul style="list-style-type: none"> BACK HOE WORK CAT WORK TRUCKING "No job too large or too small" 10134 McDonald Park Rd. 656-2651 656-5811	REFLEXOLOGY STEP TO BETTER HEALTH Mrs. Dorothy Brooks No. 102 - 9861 Third St. 656-2515
SAV-MOR BUILDERS CENTRE LTD. Expert Home Design and Drafting Service Forklift Rental Warehouse spaces for lease 656-5722 2079 AMELIA AVE.	LOG BUILDINGS design, consulting, blueprints -residential, commercial -Scandinavian highest quality -References Evenings call 112-748-9239 743-4005 Duncan	WES JONES & SONS ★ Backhoe ★ Excavating ★ Peat Soil 656-2405	SIDNEY GLASS Marine Auto & Safety Glass Window Glass-Mirrors Windshields Installed Insurance Claims Promptly Handled 9786 Second St. 656-1313
Landscaping POLSON'S for TRACTOR WORK and BACKHOES Phone 656-1671 or 656-3556			
JIM'S BOBCAT SERVICES Landscaping - Contracting. For that small job that needs lots of power. 656-1716			
Barney's Backhoe Service Extendahoe 4-in-one-bucket Reasonable Rates 656-5352			
PERCOLATION SOIL TESTING Disposal Field Designs Installation & Repairs 656-4297 652-2663			
PERC SOIL Septic tanks & Fields Sand & Gravel Butler Excavating Ltd. 652-4241 479-5079 Eves.			
thermoshell Automatic Oil Deliveries Emergency Service Comprehensive Parts Protection Equal Monthly Billings From Victoria Payments at any local Bank Furnaces and leased Hot Water Heaters PENINSULA DELIVERIES BY SHADES TANKERS 388-7837			

BEACON PLAZA MALL SERVICES

BARBER and HAIRSTYLING Ernie Sutherland SPECIALIZED IN ALL PHASES	CHEZ CLOTH "Fabric Store" 656-6212	ELECTROLUX SALES & SERVICES 656-7248	Pink Kitten BEAUTY SALON Monday thru Saturday 9:00 - 5:30 656-2233
Beacon Plaza SHOE REPAIR and Sales WORK AND COWBOY BOOTS 656-5115	MOLLY-O MALT BAR	MR. MIKE'S Char-broiled steaks "Probably the Best" 656-4022	Sidney INSURANCE Centre Prompt, personal, reliable service 656-2331
BRADFIELD BAKERY Quality Baked Goods 656-1443	DOLLYBIK BOUTIQUE HOW FASHIONS FOR SIDNEY'S CHICKS 656-3342	Norgetown LAUNDRY and DRY CLEANING	SANAM SHARPENING LTD. 656-1414

A. H. FIDO CONSTRUCTION LTD. CUSTOM HOMES ALTERATIONS FRAMING FREE ESTIMATES 656-2269	M.J. SUTHERLAND Painting & Paperhanging Decorating Phone 656-1041	R.J. Grundison O.D. R.F. Jeune O.D. R.J. Schofield O.D. Canterbury Court 9830 Fourth St. 656-2222 Closed Monday	George Darimont O.D. George Lynn O.D. Optometrists Medical Arts Building 2412 Beacon Ave. BY APPOINTMENT 656-6622 Closed Mondays.
A.S.A. BUILDERS LTD. General Contracting For the Peninsula, Phone K. Stricker-A. Lowen For Free Estimates 656-4836 656-4462	SADLER'S Painting & Decorating Ltd. Interior - Exterior Paper Hanging 656-4487 479-3409	George Darimont O.D. George Lynn O.D. Optometrists Medical Arts Building 2412 Beacon Ave. BY APPOINTMENT 656-6622 Closed Mondays.	ALICE'S DRESSMAKING Men's - Ladies - Childrens Alterations - Repairs Dresses 9594 EPCO DR., Sidney 656-6170
McNAMARA MASONRY LTD. BRICK, BLOCK and FIREPLACES 656-5091	WULF'S TRUCKING Sand-Gravel Drain Rock 1 - 6 Yds. Delivery 656-1990	CHIROPRACTOR Robert W. Roper, D. C. 2448 Beacon Ave. Sidney 656-4611	CHIROPRACTOR Robert W. Roper, D. C. 2448 Beacon Ave. Sidney 656-4611

Public Invited To View Work Being Done At Local Experimental Farm

Editor's Note

Because of the concern expressed recently about the decline of research in ornamental horticulture at the Sidney Research Station, it seems timely to acquaint the public as to the nature and significance of the work which is being done. Accordingly, each of the scientists responsible will contribute to a series of articles to appear each week in the Review.

It will include the program of the Post Entry Quarantine Station, located at the Research Station which is under the direction of Mr. D. Bertoia. This unit is administered by the Plant Quarantine Division, rather than by the Research Branch, and provides a unique and important service for Canadian Agriculture. Close cooperation is maintained between these two units of Agriculture Canada.

By R.M. Adamson

Although ornamental research at Sidney has been curtailed in recent years, not through station policy, but mainly because of financial constraints, much of the work which is ongoing has implications for those interested in ornamental horticulture, which, we hope will be revealed in some of the articles to follow. Also, as well as the Arboretum at the west end of the station, we have a collection of named ornamental trees and shrubs in the park area below the East Saanich Road.

These have developed to the point where they provide useful information on season, stature, habit, and color of foliage and in the case of deciduous subjects, flower. These can be viewed at any time.

British Columbia has a vigorous and important ornamental nursery plant in-

dustry. In recent years, there has been a marked shift towards container growing. The benefit to the consumer has been evident, as it makes it possible to transplant into the garden at almost any time. Along with the trend to container growing, there has developed an increasing problem for nurserymen to find good soil in which to grow their plants.

Soilless culture, largely with sawdust and peat mixtures, has come to the fore as a soil substitute, but has introduced new problems. At Sidney we have investigated various phases of these problems, including the suitability of different media, the best fertilizer formulas, and more recently the effect of different methods of watering. Here we have been comparing overhead sprinkler, trickle tube and sub-irrigation, and their effect upon growth of selected indicator species.

With the trend towards the

use of soilless mixes in the production of ornamental nursery plants, a perennial problem, weed control, has, oddly enough, continued to plague the nurseryman. It is often cited as his number one problem. While the range of weed species infesting plants grown in containers filled with soilless mixtures is usually more limited, some species seem to grow quite vigorously, especially when the proportion of peat in the mixture is increased.

It is not uncommon to find pots of slow-establishing subjects almost completely overgrown with liverworts and mosses. Another widespread menace is bitter cress, or snapweed, as the nurseryman usually calls it. It has a habit of scattering from pots which shatter when touched, long before they would appear to be mature.

Hand removal of weeds becomes so expensive that the nurseryman must have a more practical means of keeping the containers weed free. To this end we have been investigating herbicide treatments at Sidney and have also worked with the B.C. Ministry of Agriculture in trials on nurseries on the mainland in an effort to overcome this serious obstacle to economical production.

An interesting sidelight is the requirement in weed control studies for precision application equipment, particularly for small plots, and how this need has been met at the Research Station. In some cases, as with studies of turf

grass species' reaction to herbicide treatments, they are very small, for we have used small plastic pots as growing containers.

To meet the need for such a high degree of precision, Mr. E.B. Mason, our machine shop supervisor, working from an Oregon State University prototype, designed and built a precision cabinet sprayer with electrically driven carriage for a fixed rate of speed, built in air compressor for discharging spray solutions at fixed pressures, and appropriate controls. This sprayer has been used extensively in our weed control research and the design made available to other research institutions.

SCHEDULE FOR RECYCLE DEPOT

Our readers are reminded that the truck from the recycling depot in Victoria will be at North Saanich Municipal Hall this Saturday (February 12) from 10 to 1.

Tin cans, flattened and rinsed and with the labels removed; newspaper — NOT glossy magazine or catalogue paper — folded to half page size and tied in bundles; brown paper bags similarly tied, and any kind of glassware can be accepted.

A car leaves 2370 Amelia carrying materials to the truck. If you have items to send from near there, and cannot deliver it yourself, please phone 656-1468 and it will be called for on Saturday about 10 a.m.

RECREATION CENTRE AHEAD OF SCHEDULE

Construction on the Saanich Peninsula Recreation Centre, newly christened the Panorama Leisure Centre, continues to be ahead of schedule.

Sidney Alderman Jerry Tregaskis made this statement at a committee meeting Monday night. Although the centre will be finished ahead of schedule opening date is still June 1, he said.

He added that a recreation director has been selected — 31 year old Brian Storrier, who has been asked to commence work on March 14, but Tregaskis said Storrier has not accepted yet.

Tregaskis also said that an ice-finishing machine, estimated to cost about \$14,000 will probably cost in the region of \$22,000 instead.

FOOD GIANT

WEST SAANICH RD.,
across from the Brentwood Post Office

WE RESERVE THE RIGHT TO LIMIT QUANTITIES
WHILE STOCKS LAST

Prices Effective
Feb. 10-13, 1977

Menu Makers that Spell Savings for Smart Shoppers

Freezer Orders Now Available,
Custom Cut, Wrapped and Frozen
at no extra cost.

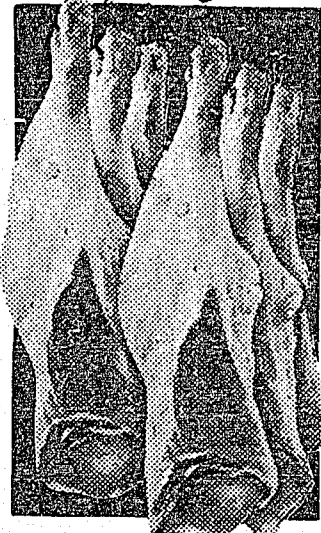

We sell only
Top Quality Meat.
CANADA GRADE A1
or A2 BEEF

SIDE (250-280 lb.) 89¢ LB.
HIND (125-140 lb.) 1 15 LB.

CHICKEN BREASTS

FRESH

\$1 19 LB.

GROUND BEEF

FRESH LEAN

\$1 19 LB.

SIDE BACON

SWIFT'S

1 lb. Pkg.

\$1 39

DINNER HAMS

MAPLE LEAF R.T.E.

\$1 99 LB.

OXTAILS

FRESH

49¢ LB.

BUTTER

PALM 1st GRADE
with '15' order, limit one

79¢ LB.

COFFEE MATE

CARNATION 16 oz. Jar

\$1 19

YOGURT

PALM Assorted,
200m.

3/99¢

INSTANT COFFEE

M.J.B. 10 oz. Jar

\$2 89

GARDEN COCKTAIL

E.D. SMITH 28 oz. Bottle

59¢

FACIAL TISSUE

SCOTTIES Large Box 200's

59¢

CAKE MIXES

ROBIN HOOD
4 varieties to choose

59¢ Pkg.

BEANS

GREEN GIANT
FRENCH CUT
14 oz. Tins

4/\$1 49

GREEN BEANS

GREEN GIANT CUT
14 oz. tins

4/\$1 49

CAT FOOD

MISS MEW
All Varieties
6 oz. Tins

4/89¢

FRENCH FRIES

CARNATION 2 lb. bag

69¢

BATHROOM TISSUE

WHITE SWAN 4 roll Pkg.

99¢

APPLES

B.C. FANCY MAC

4 LBS. 89¢

CELERY

CALIFORNIA FRESH

39¢ EACH

APPLES

B.C. FANCY
GOLDEN DELICIOUS

4 LBS. 89¢

CAULIFLOWER

CALIFORNIA
FRESH
CELLO

2/89¢

DIAL-A-STORY
656-7071

24 HOURS

An Outreach of Foursquare Ministries

Windsor
MUCH MORE
THAN JUST
PLYWOOD

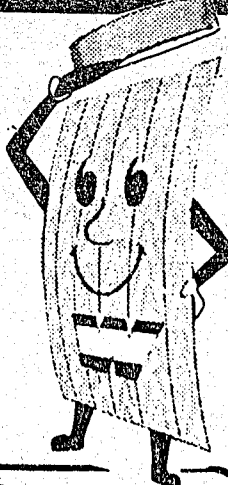

INSULATION 15" wide

R-7 — 100 sq. ft. rolls \$7 95
R-12 — 90 sq. ft. F.F. \$11 00 ctn.
R-20 — 50 sq. ft. F.F. \$10 50 ctn.
BUY NOW — SAVE \$ LATER

SANDED D FIR

1/4" - 4x8 \$5 99
3/8" - 4x8 \$6 99

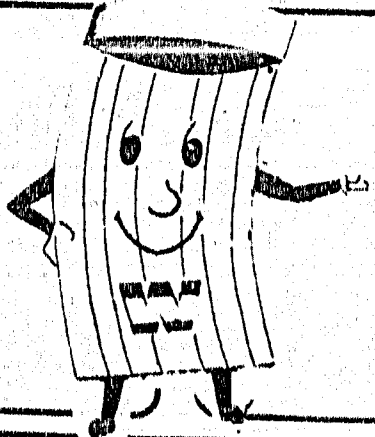

PRE-FIN. RUSTIC GRADE PANELLING

REAL WOOD NOT A PRINTED PANEL
Oak V.G. Ash V.G. Sassafras V.G. Cherry V.G.
Walnut V.G. Cypress V.G.
Teak, plain Sapell V.G. SHT. \$8 95

K.D. CEDAR & REDWOOD PRODUCTS

1/2"x10" REDWOOD Clear Bevel Siding 43¢ lin. ft.
1"x6" REDWOOD Clear T & G 38¢ lin. ft.
1"x4" CEDAR Clear T & G 25¢ lin. ft.
1/2"x4" REDWOOD Clear T & G 25¢ lin. ft.

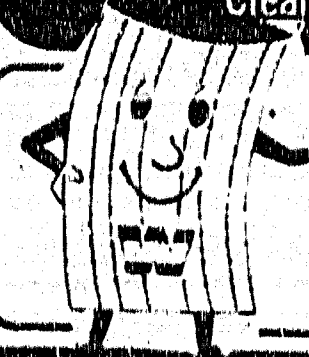

2120 Keating X Rd.
652-5632
(Open Sunday 10:00-5:00)

