



11-1956

## Ursinus College Alumni Journal, November 1956

Roger P. Staiger

J. William D. Wright

Calvin D. Yost

Richard T. Schellhase

Violet A. Long

*See next page for additional authors*

Follow this and additional works at: <https://digitalcommons.ursinus.edu/alumnijournal>



Part of the [Higher Education Commons](#), [Social History Commons](#), and the [United States History Commons](#)

[Click here to let us know how access to this document benefits you.](#)

---

---

**Authors**

Roger P. Staiger, J. William D. Wright, Calvin D. Yost, Richard T. Schellhase, Violet A. Long, Raymond V. Gurzynski, Jenepher Price Shillingford, and Allan Lake Rice

---

**1956 LOYALTY FUND REPORT**

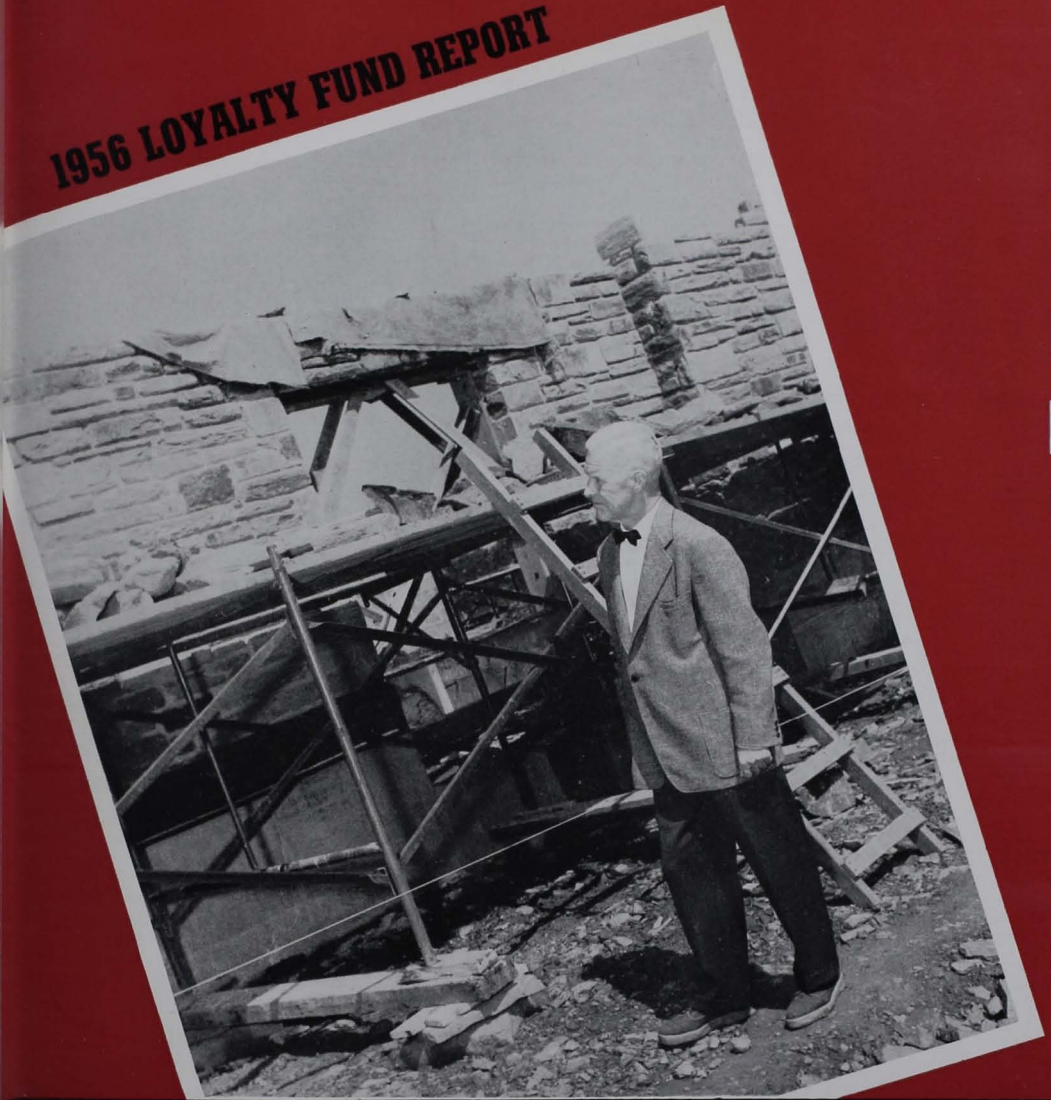

A  
L  
U  
M  
N  
I  
  
J  
O  
U  
R  
N  
A  
L

**U**rsinus college bulletin

**NOVEMBER 1956**



ALUMNI NUMBER Vol. LIV, No. 4  
November 1956

Entered as second-class matter at the Post Office, Collegeville, Pa., under the Act of August 24, 1912.

THE BULLETIN is published five times a year with issues in January, March, July, November and December.

ROGER POWELL STAIGER, '43, Editor

Editorial Committee

J. WILLIAM D. WRIGHT '55

CALVIN D. YOST, JR. '30

RICHAED SCHELLHASE '45

VIOLET A. LONG

Sports Editors

RAYMOND V. GURZINSKI '39

JENEPHER PRICE SHILLINGFORD '54

CONTENTS

The College ..... 2-6  
 The Faculty Corner ..... 5  
 Dormitory Construction ..... 6  
 Alumni Activities ..... 7  
 Old Timers' Day ..... 7  
 1956 Loyalty Fund Report .... 8-17  
 Sports Review ..... 18  
 News About Ourselves ..... 19-26  
 Class News ..... 19-23  
 Births ..... 23  
 Weddings ..... 24  
 Necrology ..... 26  
 Alumni Association Officers ..... 27

Parallel with the increase in alumni giving to private colleges and universities, there is a growing interest and sense of responsibility on the part of the nation's leaders in business and industry. Throughout the country business and industry have steadily increased their contributions to the country's colleges and universities.

Reference has been made in previous issues of the *Alumni Journal* to the work being done by the Council for Financial Aid to Education (C.F.A.E.). In August of this year this group of educators and industrialists published a report comparing industrial aid to education in 1952 with the aid given in 1955. The survey shows an over all increase of 162% in the three year period. This rise represented a jump from \$8,176,455 to \$21,442,794.

It is also pointed out in the report that the giving is not only more ample in amount but more selective and discriminating. Of even greater importance to the colleges is the change in the nature of the contributions. In company preferences for specific purposes for which to give, "Unrestricted or general purposes" headed the list in both 1952 and 1955, but more important, the percentage earmarked for this purpose increased during this period. This would indicate the realization by industry of the importance of the need for unrestricted grants to the college and university administrators.

However, other studies made by CFAE have shown that companies generally prefer to make gifts for current operations rather than for endowment. Company preference, as shown in an article, *Voluntary Support*, was in the ratio of almost nine to one for current operations. Among the forty-nine companies which reported dollar totals during 1955, the amount that went to endowment was infinitesimal in relation to that designated for current operations.

The Council for Financial Aid to Education concludes its survey with the following observations: Manifestly, corporate aid to higher education is a *growth industry*. Companies gave during 1955 not only more money to higher education than they gave during 1952; they gave with broader understanding

of the problems involved, and with increasing sophistication. In place of the former requirement of a fairly direct *quid pro quo* there has grown a wider concept of what it is that constitutes a company's interest in helping—along with other constituents—to provide financial support for our colleges and universities. These institutions serve not only the companies themselves but the national interest as well. And companies find logically that what is in the national interest is also in their interest. As the General Electric Company has put it, after many years of active and thoughtful participation as a corporate citizen in many fields, especially higher education: "Our objectives are (1) new knowledge, through research and competent teaching, (2) an adequate supply of educated manpower, and (3) an economic, social and political climate in which companies like ourselves can survive and continue to progress."

The evidence of the CFAE's 1956 survey among eighty-one selected business concerns is that management is doing a good job. From the record of its growth in appreciation of higher education and of the ways in which it serves both business and the nation at large, it is evident that management from this time forward will continue to do the job even better.

Evening School Growing

The Evening School opened its fifth year on Monday, September 24, with 151 students, more than double last year's enrollment of 72. Of the present student body 116 are men and 35 are women. Veterans to the total of 80 are included in the Evening School census—79 men and 1 woman. The teaching staff this year numbers 16.

Twenty courses are being conducted. These include four that have not previously been available at night—College Algebra, Trigonometry and Analytical Geometry, Principles of Teaching and Learning, Elementary French, and Sociology. Nearly all of the courses currently being offered have large enrollments, and in two instances there were so many who wished to register

(Continued on page 17)

COVER PICTURE—In early August the photographer met Dr. McClure looking over the progress being made on the new women's dormitories.



# the COLLEGE



Dr. N. E. McClure receives the honorary degree of Doctor of Letters at the 69th commencement at Drexel Institute of Technology.

## President N. E. McClure Receives Honorary Degree

Dr. Norman E. McClure was cited "as an authority in the field of sixteenth-century English literature and as a distinguished spokesman for the liberal arts colleges", on June 16, 1956 when he received the honorary degree of Doctor of Letters at the 69th Commencement of Drexel Institute of Technology.

The citation included the following statement: "Dr. McClure is of Scottish ancestry, a fact attested by his name and by his one-time presidency of the St. Andrew's Society of Philadelphia. Throughout his career he seems to have marched instinctively to the distant pipes and drums of the Highlands, for he has exemplified in his scholarship, his teaching, and his college administration the highest educational standards and traditions of the universities of Scotland.

It is an apt illustration of the university in time and place of scholarship and learning that the college he leads perpetuates the name of a sixteenth-century scholar of the Universities of Wittenberg, Heidelberg, and Paris, Zacharias Ursinus, the author of the Heidelberg Catechism."

## Notes from The Dean's Office

As the welcome sounds of the new academic year rolled in, the last echoes of the Summer Session died out. The number of students enrolled in the summer school in 1956 was very close to that of last year and by all other means of measurement the session was considered to be a success. Eighty men and twenty-two women attended.

During the Summer we spent considerable effort in carrying out a study of the performance of our graduates of recent years who have continued their education. Our purpose was to determine the quality of their work in graduate school in the hope that it would bear some relationship to the quality of the preparation they had received at Ursinus, and we might conclude something about the degree of our success.

We were confident that the outcome would be such that we could report with pride, but the percentage of high grades exceeded our most extravagant hopes.

In the classes of 1954 and 1955, composed of a total of 282 graduates, the following continued their formal education:

39 entered Medical Schools

- 18 (a) entered specialized schools, physiotherapy, occupational therapy, medical technology, etc.
- (b) entered graduate schools to earn credits for teacher certificates in specialized fields.
- 15 were admitted to graduate schools of arts and sciences as candidates for advanced degrees.
- 13 were admitted to theological seminaries or divinity schools.
- 4 entered dental schools (several non graduates were also admitted).
- 2 entered law school.
- 1 was admitted to a school of veterinary medicine.
- 92 or 32.6% of the graduates.

Transcripts were obtained of the work of all members of the classes of 1954 and 1955 who had attended other institutions after leaving Ursinus. Exclusive of the graduates who had entered training in the healing arts, nearly six hundred courses have been taken by the graduates under study. The distribution of grades earned in graduate school follows:

	A	B	C	D	F	P*
No.	294	214	37	7	0	17
%	51.7	37.8	6.5	1.2	0.0	3.0

\*No grade assigned—passed.

The faculty sends its warm congratulations to the members of the classes of 1954 and 1955 who have converted hours of hard work into gratifying statistics.

## Messiah Presentation

The nineteenth annual presentation of Handel's *Messiah* by the college music department will take place on Thursday evening, December 6, at 8:15 o'clock in Bomberger Chapel.

Tickets at \$2.00 may be obtained now by writing to the music department. Make all checks payable to the Music Club of Ursinus College. Last year all available tickets were sold ten days before the concert. So to avoid disappointment, order your tickets now.

Alumni who plan to return to sing in the chorus should notify Dr. Philip before November 22 to be assured of a seat in the chorus.

## Dr. Alfred L. Creager Founders' Day Speaker

"One of the finest things about our campus is a concern for the whole person," Dr. Alfred L. Creager, college chaplain and minister of Trinity Evangelical and Reformed Church, declared during his Founders Day Address. "This makes a significant difference in how one teaches, how he deals with his students, the integrity he shows toward facts, the fearless courage he exercises in the pursuit of truth, goodness, beauty and holiness. Because Ursinus has this kind of faculty the classroom does not need self-conscious homilies to make it Christian. It is an old story that freedom, courage, kindness, self-discipline, reverence and the whole of a good life are 'caught' rather than consciously taught . . . Holiness is part of the wisdom we covet for Ursinus students." The theme of the address was "Our High Calling" and centered upon the long and fruitful relationship that has existed between Ursinus College and the Evangelical and Reformed Church. "The world is full of misery," Dr. Creager stated, "because people are at each other's throats, because they cannot live as neighbors, because immorality and gross behavior breed distress, because of bigotry, prejudice, callous indifference to human need . . . Every one of these things must be creatively dealt with here on campus, not only 'out there', so that we can honorably bear the name of a Christian college."

Those who received honorary degrees of doctor of laws were Malcolm Alderfer Schweiker, president of the American Encaustic Tiling Company of Lansdale, and William D. Reimert, '24, of Muncie, Pa.

Doctor of divinity honorary degrees were awarded to the Rev. Oliver W. Nace, of Selinsgrove, '27, and the Rev. R. Norris Wilson, executive director of the Department of Church World Service of the National Council of the Churches of Christ in the United States.

Dean of the College, William S. Pettit presented five candidates for the degree of Bachelor of Arts: Ruth Wilck Beekhuis, Morgan Benjamin Beemer, Charles David Hudnut, Frank Horn Kehler, and William Freed Tull. Miss Eleanor Anna Rapp received the degree of Bachelor of Science.

Bomberger Chapel was filled with students and friends of the recipients of degrees.



PROFESSOR MARTIN W. WITMER

## Professor Witmer Dies

Dr. Martin Weaver Witmer, emeritus professor of English in the College, died on Monday evening, October 8, at his home in Trappe. He was 79 years of age.

A native of Lancaster county, Dr. Witmer was graduated from Franklin and Marshall College in 1904. After teaching in the Union Seminary at New Berlin and Franklin and Marshall Academy, he came to Ursinus as instructor in English in 1920, rising to the rank of professor in 1928. Upon his retirement in 1947 he was made professor emeritus. In 1952 Franklin and Marshall College conferred on him the degree of Doctor of Pedagogy.

Many alumni will remember with gratitude Dr. Witmer's sound and thorough instruction in the arts of grammar and rhetoric. He was an enthusiastic coach of debating, and during his earlier years at Ursinus sponsored and directed the Ursinus College Interscholastic Debating League.

Dr. Witmer's concern for education extended beyond his personal duties as a teacher. He served as a member and officer of the Trappe School Board and of the merged Collegeville-Trappe Board which erected the present Collegeville-Trappe High School.

A devoted churchman, Dr. Witmer was for many years an elder of Trinity Evangelical and Reformed Church, Collegeville. In the larger interests of the denomination he was the founding editor of the Philadelphia Synod News. He was treasurer of the Board of Christian Education and Publication of the Evangelical and Reformed Church.

He is survived by his wife, Laura (Aurand) Witmer, his daughters, Dorothy '37 (Mrs. Charles B. Kinney, Jr.) and Charlotte '42, and five grandchildren.

## New Faculty Salary Scale Effective

The Board of Directors of Ursinus College on November 22, 1955 adopted a new salary scale for full-time members of the Faculty which was put into effect on September 1, 1956.

Each full-time member of the Faculty has received an increase of \$600 above the present salary and \$200 annual increments will follow until the maximum for each rank is reached. The exception to this pattern has been made in the cases of four members of the Faculty who are senior in years of service and who are nearest the retirement age. These members will receive an increase of \$800 above present salary for the twelve months beginning September 1st. The new salary scale is graduated as follows: Instructors will receive up to \$3800; Assistant Professors, \$4000 to \$4600; Associate Professors, \$4800 to \$5400; Professors \$5600 to \$6000; and Senior Professors, \$6200 to \$6400.

## Notes From the Office of The Dean of Women

Among the preceptresses who are serving this year on the administrative staff of the college is Pauline Davis Pearson, '20, widow of the late Lawrence H. Pearson. Before entering Ursinus College as a student, Mrs. Pearson attended the Phoenixville High School. In college she majored in mathematics. After graduation, for a period of eight years, she taught mathematics in Clayton, N. J., Haddonfield, N. J., and the Hawaiian Islands, and in the Lower Merion Jr. High School at Ardmore, Pa. In 1928 she married Mr. Pearson, a Thiel College graduate and World War I aviator. She has one son, who is working at the Nuclear Power Plant of Combustion Engineering, Inc. at Windsor, Conn. Mrs. Pearson is happy to be on the campus again and appreciates the many kindnesses that have been shown to her by the students and by her colleagues on campus.

---

**NOTICE TO ALUMNI**—No one but the officials of Ursinus College, Dr. Staiger, Alumni Executive Secretary, and the Ursinus Woman's Club is authorized to solicit or receive gifts for the College. Alumni should send their gifts to the Alumni Secretary.



## The Faculty Corner

By DR. ALLAN L. RICE  
Professor of German and Swedish

The Ursinus Brain Trusters have been puttering around as usual since last we told on them, and have raised a due amount of dust, which has settled sufficiently at the present writing to let us report on some of their more printable exploits.

Keen Dean Pettit and Mean Dean Pancoast attended the Pennsylvania Deans' Conference at Carlisle on October 7 and 8, and while no blow-by-blow report is as yet available as we go to press, we have it on good authority that these two worthies ably held up Ursinus's end.

Incidentally, did you know that Dean Pancoast is due to score an additional



MR. RAYMOND L. RAFETTO, JR.

point later in the month, too late for details here, when he goes to Pensacola (lucky lad) as a guest of the U.S. Naval Air Station at Willow Grove, Pa. The Affair, scheduled for 23 to 25 October, is planned to acquaint civilians with the Navy training program. A group of 25 observers from this area are going, and an old salt like our Sieb should be just the man for it.

The Faculty has lost two popular members since our last edition, and has welcomed two new ones. Dr. Lynn Hutchison (Biology) moved on to a new post at Connecticut State Teachers College near New Haven and Mr. James Herbsleb (Economics) is now head of the Economics Department at Monmouth College in Illinois. We will miss them and wish them well in their new lives, and at the same time are happy to welcome Mr. Robert C. Stein (Biology) and Mr. Raymond L. Rafetto (Economics), their replacements. Mr. Robert Stein joined the staff of the Biology Department as Assistant Professor. Mr. Stein is a graduate of St. Olaf

College and did his post graduate work at Cornell University under various fellowship grants. He holds an M.S. Degree and expects to complete his Ph.D. requirements this fall. He is a member of Phi Beta Kappa, Phi Kappa Phi, Sigma Xi and other honorary groups. Mr. Stein is married and has no children.

Mr. Rafetto is the new member of the Economics Department. He is a graduate of Temple University where he majored in Industrial Management in the School of Business and Public Administration. He has also completed work in the Graduate School of the University of Pennsylvania toward the Master of Arts degree in the field of labor and industrial relations, and work at Drexel Institute in accounting and business administration. Mr. Rafetto has had industrial experience as personnel director for the Yarnell-Waring Co. of Philadelphia and personnel director and manager for the Ludwig Honold Mfg. Co. of Folcroft, Penna. He has served in the U.S. Navy with the Rank of Lt. (jg) as a senior pilot and educational officer.

Mr. Rafetto is married and lives in Oreland, Penna.

Dr. Robert Ogren (Biology) is at it again, having attended the American Institute of Biological Science meetings at the University of Connecticut, in Storrs, Ct., this summer. They were unable to restrain him there, and he up and read a paper on "Embryonic Development of the Oncospheres of *Oochoristica symmetrica* before the American Society of Parasitologists.

In fact, this gentleman seems to be turning into a confirmed parasite, for lo and behold, the other evening while skimming through the Journal of Parasitology looking for the funnies we stumbled on a racy bit on "Development and Morphology of the Oncosphere of *Mesocistoides corti*, a mammalian tapeworm." That had a familiar ring, for of course, as everyone knows, turn over a tapeworm and sure as shootin' there's Dr. Ogren's name stamped on the bottom. You oncosphere-lovers among our readers should keep an eye on friend Ogren. This particular article was a real corker, and presented certain concepts of development not previously recognized. It was one of the most extensive recent papers we've seen in its field, and we are proud that our Dr. Ogren has put Ursinus so prominently on the tapeworm map.

Our faculty wanderlusters have by now all been safely corralled back from distant climes. The record for distant

climbs was achieved by Prof. Wilcox (Romance Languages) who hoisted his family halfway up the Matterhorn in a two-pint Renault.

One projected tour we missed last time is by now history—your own editor, Dr. Roger Staiger (Chemistry) scampered off to Bermuda in September on the *Rijndam* with his family and got home safe and sound.

Speaking of 'Rog', he is the man who has been smelling up the place for fair with some special chemical projects as consultant for the Maumee Chemical Co. of Toledo, Ohio. It is amazing to think that people would come this far hunting for anybody smelly enough to gratify this masochistic craving. Rog is developing new methods of producing synthetic flavors and aromatic compounds. We on campus are learning to duck behind shrubbery at sight of this handsome young man approaching with

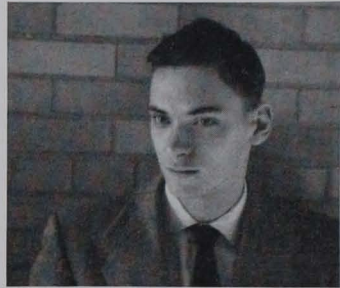

MR. ROBERT C. STEIN

a seeking eye and a fuming test-tube. He caught us one day and shoving our sniffer into his latest product asked, "What does that smell like?"

"Toothpaste", we managed to splutter.

He sounded disgusted as he corrected us. "Strawberry."

If you run across any jam at the supermarket labeled "Strawberry-Toothpaste", let your heart swell with pride for your own alma mater. The above should explain away rumors that Rog has started using cheap perfume. He isn't using it; he's mishearing it. He's real odoriferous.

To get back to earth from all this science-fiction stuff, Dr. Maurice Armstrong (History, as if anybody needed a reminder!) published an article on the "English, Scottish and Irish Presbyterians 1689-1717" in the *Presbyterian Historical Journal* for Spring, 1956.

During the summer Dr. Armstrong supplied the pulpit (Presbyterian for

(Continued on page 17)



*Women's dormitory in early October 1956*

## **Dormitory Construction Proceeding Rapidly**

The Ursinus Campus has a changing skyline with each successive day as construction progresses on the new Women's Dormitories. Alumni visitors at Old Timers' Day were amazed and pleased with the progress that is being made. The stone work is nearly completed on the east and west wings and is beautifully executed. The size of this new structure is the most impressive feature at this stage of its development. For those alumni who haven't seen this project, they are invited to stop by the campus and do some side walk superintending.

Mr. Samuel C. Bond, Jr., the architect, and Dr. Charles Lachman, chairman of the Building Committee, report that the construction of the three new dormitories for women is proceeding according to schedule. Barring unforeseen delays, the dormitories will be ready for use in September, 1957. The contractors for the erection of these buildings are Irwin and Leighton Inc. of Philadelphia, Penna.

The *Alumni Journal* for November, 1955, included the floor plans and the architect's drawing of the front elevation. The group of dormitories consists of three buildings that form three sides of a quadrangle, the open side of the quadrangle facing the drive from Main Street past the east side of the Library. The north—and largest—dormitory is Paisley Hall, named in honor of Dr. Harry E. Paisley, who is now serving his fiftieth year as a member of the Board

of Directors of Ursinus College and his forty-seventh year as president of the Board. The east dormitory is Stauffer Hall, named in honor of the Reverend George A. Stauffer, Class of 1894, and his wife, Laura M. Stauffer, whose gifts to the College have made possible the erection of this building. The west dormitory is Beardwood Hall, named in memory of Hannah Beardwood and her brother, Matthew Beardwood, M.D., Sc.D., who was Professor of Chemistry at Ursinus College from 1903 to 1940, and who bequeathed a large part of his estate to the College for a dormitory for women.

The three dormitories will house 250 students. As President McClure explained in his report to the Board of Directors, November 22, 1955, the new dormitories will enable the College to increase the number of resident students from the present total of 560 to the



*Dormitory September 1956*

## **Ursinus Forum**

The first meeting of the Ursinus Forum, Wednesday, October 10, featured an election debate between Congressman Samuel K. McConnell, who has represented Montgomery County in the United States Congress since 1944, and his Democratic opponent, Mr. Alfred M. Klein. Co-sponsors of the program were the Montgomery County Citizens for Eisenhower and the Montgomery County Democratic Committee. Mr. H. Ober Hess '33, chairman of the former organization, introduced the Republican candidate and Mr. Daniel T. Costello, Democratic county chairman, presented his contestant. Prof. Eugene H. Miller '33, chairman of the Forum Committee, presided over the question and discussion period. Students from neighboring colleges and townspeople joined the Ursinus family in a lively political rally.

Congressman McConnell is the senior Republican member of the important House Education and Labor Committee. This past summer he attended the meeting of the International Labor Organization in Geneva. Presently Mr. McConnell is deeply involved in the current campaign as Chairman of the Republican Campaign Committee for Pennsylvania and of the Montgomery County Republican Committee. He is an honorary alumnus of Ursinus, having been awarded the degree of Doctor of Laws in 1950.

Mr. Klein has been a practicing lawyer since 1926. His special assignments have included terms as associate counsel of the Kefauver Crime Committee in 1950 and 1951, Special Assistant City Solicitor for Philadelphia in 1953 and consultant counsel to the special United States Senate Committee to investigate juvenile delinquency. Presently Mr. Klein is a member of the Pennsylvania State Athletic Commission and is chairman of the National Boxing Association's Special Investigating Committee.

new total of 760. During the years from 1957 to 1960 the College plans to admit one hundred men and one hundred women above the present total, and to the teaching staff the additional teachers that will be needed.

Most of the houses that the women now occupy will be retained. Some of these houses will be used as dormitories for women; other houses will be converted into dormitories for men.





# ALUMNI ACTIVITIES

## Old Timer's Day Successful

"Among the finest of OLD TIMERS' DAYS: weather-wise, number-wise, and other-wise" was the feeling of many Ursinus grads who returned to the college on Oct. 20th.

Our red, old gold, and black coupled with nature's multi-colored robe gave us an extravaganza of color. And supplementing the naturally decorated campus were the dioramas which the creative Ursinus co-ed's erected in front of their respective dorms. According to these slogans, Swarthmore was SUNK, SWATTED, SUBMERGED, SUFFOCATED, SUBDUED, SCALDED AND SIZZLED. But the girls' bark was bigger than the boys' bite, for the grizzlies did everything to Swarthmore except BEAT her!

Duryea was the winner of the "best decorated dorm" trophy. With her "SCALD SWARTHMORE" theme she broke Glenwood's three-year winning streak. Taking their ideas from the witch's scene in MACBETH, with a washing machine disguised as the cauldron, and its center pole extended to depict a large stirring stick, which (while moving violently and continuously) was held by a large papier-maché witch, the realistic effect stopped traffic on Main St. for most of the day. Behind this elaborate stage setting was a loud-speaker, deafeningly and sonorously parodying Shakespeare's "Double, double toil and trouble."

Glenwood had an under-water "SEANER" with a seven-foot whale spouting water on life-sized dummies held by the tentacles of a huge octopus. A treasure chest lay near a sunken ship, the S.S. Swarthmore.

In third place, Maples announced that Swarthmore had "Gone to Pot". On their roof was a huge black kettle in which Swarthmore dummies were being boiled.

With the weather mild enough to leave top-coats in the car, the day's activities began at 9:30 with the Ursinus Alumnae hockey team scoring a 4 to 2 win over the Philadelphia Cricket Club.

Among those who played for the Alumnae were: Phyl Stadler '56; Erma Keyes '46; Marge Johnston Watson

'52; Adele Boyd '52; Elizabeth Mason '55; Jen Price Shillingford '53; Connie Warren Poley '49; Ginny Dulin '47; Betty Keyser Staurowsky '51; Joanne Kuhn '54 and Ruth Heller Alcott '56.

After the sorority luncheons, the campus became alive with small groups of Alumni in which such statements could be heard as the pleasant "You haven't changed a bit"; the knife-like "Golly! I hardly recognized you"; and the blushing "Ahhh—uuhhh let's see, Jim Gordon's the name, isn't it?" (It wasn't.)

The traditional soccer game was held, with the varsity booters clawing their way to a 4-0 victory over the aging alumni. According to Dr. Baker, among the former flashes who are now fading were dashing Dick Fink '48; Holy Jim Bright '54; former All-American Larry Zartman '56; acting captain "Dr." Joe Harrison '41; med student Ed Dawkins '55; Wayne Engle (last year's most valuable player); twinkletoes Floyd Fellows '54; Charlie Tricebock '56; Ken Fordham '49; John Powell '51; Al Sayre '55; Gerry Cox '55; Phil How '56; and Bob Lange '54.

The football game was one of those sadder sights that ought never to have been. Statistically speaking, we won, having 16 first downs to their 12; gaining 221 yards to their 211; and completing 9 out of 18 passes compared to their 3 for 9. The score: Swarthmore 48; Ursinus 13. If you can figure out this conundrum, please let us hear from you.

Not only were the stands filled to overflowing, but the area near the gym was the scene of countless small clusters of old friends renewing friendships long since formed. The free refreshments served in the gym after the game provided more time and further opportunity to reminisce. (It was even reported that some one managed to slide in edge-wise a personal testimony that sounded something like "I like Ike"). To extend the conversation even further, several fraternities invited their members to informal parties at near-by "Fernandos' Hideaways".

The varsity club dance climaxed the

day with a sweet-sounding band which played to an over-flowing and appreciative audience. There Deanne Farese '58 was crowned the "football queen" (the parade of campus beauties having taken place during the half-time of the afternoon game).

## York Alumni Hold Summer Meeting

On Sunday, September 9, 1956, the York County Alumni Association gathered for a picnic at the S. S. Lewis State Park, overlooking the Susquehanna River in York County. This event brought forth fifty Ursinus Alumni and their families, and included eighteen potential Ursinus students of the future. Eight of these show promise of being football material for the years between 1964 and 1974.

Enjoyed, in addition to the usual good picnic fare, was the bracing temperature of 60-odd degrees, accompanied by a stiff breeze from the Susquehanna, and the tantalizing odor of wood smoke. The occasion provided an opportunity for renewing acquaintances, and paved the way for an active year among the Association members.

A guest receiving warm greetings from all was Dr. Elizabeth B. White, formerly head of the history department and Dean of Women at the College.

The event was arranged through the leadership of Miriam Fissel Newbould '31, President of the local Association.



"Did you notice how much older everybody else is getting, dear?"



# Ursinus Alumni More Loyal Than Ever in 1956 L. F. Campaign

## Effectiveness of the 1956 Loyalty Fund Campaign Rises From 41% to 42%

### 1956 Loyalty Fund Report

The 1956 report covers the third year the Alumni Association has conducted the Annual Loyalty Fund Campaign. The Loyalty Fund Committee is proud to publish the fact that more Ursinus Alumni made a contribution to their College during this past year than ever before. This is a record which can be envied by most co-educational private colleges.

In the 1955 campaign, 1,580 graduates from the 3,854 alumni solicited made contributions to their College. In the 1956 campaign which closed this past June, 1,621 alumni made contributions from the 3,830 alumni solicited. This shows an increase in the percentage effectiveness of the campaign from 41.0% to 41.9%. This small but steady increase in the number of alumni is very encouraging to the graduates helping their college through their work on the Alumni Loyalty Fund Committee.

Dollarwise, this year does not match last year's total, because of the lack of exceptionally large benefactions, such as were received last year. A great portion of last year's total came from the Rev. George A. Stauffer, class of 1894.

This year the Committee's commendation goes to the following class chairman for exceptional achievement: Amos J. Heinly, who has maintained his 100% record for the third consecutive year for the class of 1911; Max Zeske, chairman of the class of 1941, for having the largest increase in the number of contributors for any class, going from fifteen contributors in 1955 to forty-four contributors in 1956, a 193% increase; and again to Bob Hartman, of the class of 1954, for having the greatest number of contributors, a total of one hundred and two.

The College and the Committee are also proud and pleased with the Century Club, consisting of those Alumni who have contributed \$100.00 or more to their College. This group with the stars beside their names has increased in number from thirty last year to forty-four this year, an increase of 47%. This year the average gift per alumnus is \$15.77.

A sincere thank you goes to each alumnus whose name appears in this report and whose contribution has helped to make Ursinus an outstanding private liberal arts college. It is hoped each will continue to serve in future years.

### Honor Roll by Classes..

#### Classes with highest percentage contributing

For 3rd year.....	1911—100%		
For 2nd year.....	1894—100%		
For 2nd year.....	1895—100%		
For 2nd year.....	1902—100%		
1884—100%		1955—	61%
1906—	80%	1915—	59%
1900—	75%	1909—	58%
1954—	70%	1919—	58%
1901—	67%	1903—	57%
1921—	65%	1939—	56%
1905—	63%	1926—	55%
1918—	63%	1938—	53%

#### Classes with highest number contributing

1954—	102	1949—	82
1951—	95	1948—	70
1952—	83	1950—	69
1955—	82	1953—	67

#### Classes with greatest increase in No. of contributors

1941—	29	1948—	21
1952—	25	1937—	18

### It is, After All, The Alma That Maters

Dear Alumni Secretary: I was pleased, although not very,

To receive your full report about our team;

I am happy "we look great" and will "simply murder State"

And I'm gratified to learn that Czerniowski's lost some weight

And that "Coach" is seen quite frequently to beam.

Oh, I surely got a laugh from your second paragraph

(Where you talked about how Prexy lost his wig)

But I thought it somewhat sneaky, even just a little cheeky

That you'd pick this time to mention that the library is leaky

And beseech me to respond with "something big."

My reaction all this week has been to "let the darn thing leak,"

But I guess I'm just too loyal to be thrifty;

So I reasoned what the heck, and am forwarding my check

With no strings attached, of course, except that in the game with Tech

Please arrange it so I'm on or near the fifty.

RICHARD HOLLOWAY

Reprinted by Special Permission of THE SATURDAY EVENING POST. Copyright © 1956 by The Curtis Publishing Company.

### Old Timers' Day Committee

The Alumni Association Officers give a vote of thanks to this year's Old Timers' Day Committee for all their efforts and work to make the Reception in the Gym the success that it was.

Mrs. Richard Wentzel (Blanch Shirey '43) as chairman, with her husband Dick '49; Mr. and Mrs. Alfred Taxis '36; Mrs. Thomas Glassmoyer '40; Mrs. Ray K. Drum '56; Patricia Garrow '54; Virginia Tovey '46; and George Saurman '50 turned the new Gymnasium into a pleasant Reception Hall complete with tables, chairs and flowers.

C. Gordon Astheimer again deserves recognition for his generosity in supplying all of the hot chocolate from the Levegood Dairies.

### Women's Club Project

The Ursinus Women's Club has undertaken the project of helping to raise funds to furnish the new dormitories. As a fund raising means they have had made some very attractive ceramic ash trays or pin dishes with sketches of Freeland Hall and the Eger Gateway. These dishes are four and one-half inches in diameter, are white with a gold edge and have the drawing in black in the center. The picture on the back cover of the journal is a reproduction of that used on one of the dishes.

The drawings were made for the Women's Club by Mrs. Margaret Umstead, formerly of Collegeville. The price of a dish is \$1.00. They may be obtained through the Ursinus Women's Club.

# REPORT OF THE 1956 LOYALTY FUND CAMPAIGN

Class	No. in Class	No. of Contributors June 30, 1956	% of Class Contributing 1956 Campaign	% of Class Contributing 1955 Campaign	Contributions June 30, 1956	Contributions June 30, 1955	Class	No. in Class	No. of Contributors June 30, 1956	% of Class Contributing 1956 Campaign	% of Class Contributing 1955 Campaign	Contributions June 30, 1956	Contributions June 30, 1955
1884	1	1	100	00	\$ 5.00	\$ 00	1924	53	21	40	40	351.00	392.00
1889	3	1	33	25	10.00	10.00	1925	40	10	25	15	1,355.00	82.50
1890	1	0	00	100	00	5.00	1926	47	26	55	57	242.00	221.00
1891	4	1	25	40	10.00	27.00	1927	56	17	30	25	240.00	195.00
1892	4	2	50	75	35.00	2,028.00	1928	71	16	23	14	221.00	139.50
1893	2	1	50	67	25.00	35.00	1929	67	20	30	28	662.00	2,915.00
1894	3	3	100	100	4,021.00	9,020.00	1930	103	48	47	63	600.00	725.00
1895	1	1	100	100	10.00	10.00	1931	104	34	33	22	675.50	361.00
1896	3	0	00	00			1932	83	28	34	37	872.00	745.50
1897	6	3	50	50	150.00	160.00	1933	87	28	32	19	427.00	282.50
1898	1	1	100	100	2.00	27.00	1934	87	24	28	10	360.00	82.00
1899	7	2	28	43	14.50	22.00	1935	82	14	17	11	436.50	93.50
1900	4	3	75	80	45.00	45.00	1936	88	22	25	39	334.25	345.25
1901	3	2	67	100	30.00	15.06	1937	87	29	33	13	414.00	195.00
1902	3	3	100	100	65.00	65.00	1938	95	50	53	51	1,023.50	610.00
1903	7	4	57	57	50.00	50.00	1939	95	53	56	48	829.50	917.92
1904	4	1	25	75	25.00	40.00	1940	126	50	40	36	560.00	400.00
1905	8	5	63	57	1,035.00	30.00	1941	111	44	40	13	405.25	146.50
1906	5	4	80	100	105.00	80.00	1942	107	25	23	22	250.75	201.00
1907	8	3	38	56	60.00	70.00	1943	114	35	31	30	405.25	273.50
1908	8	4	50	62	50.00	75.00	1944	76	25	33	38	352.50	153.00
1909	12	7	58	54	160.00	85.00	1945	85	35	41	45	216.50	209.00
1910	20	5	25	32	190.00	116.00	1946	90	35	39	34	159.75	160.00
1911	14	14	100	100	154.50	152.00	1947	155	44	28	24	271.50	278.00
1912	15	4	27	20	78.00	65.00	1948	160	70	44	31	365.75	262.50
1913	22	8	36	32	578.50	470.00	1949	230	82	36	36	367.50	491.00
1914	30	13	43	33	557.00	318.50	1950	263	69	26	28	331.00	385.00
1915	22	13	59	56	226.00	257.50	1951	237	95	40	35	428.09	331.50
1916	25	8	32	25	150.00	100.00	1952	184	83	45	30	438.00	346.50
1917	25	10	40	46	160.00	210.00	1953	150	67	45	35	278.00	987.06
1918	24	15	63	58	192.00	170.00	1954	147	102	70	73	365.50	419.00
1919	26	15	58	44	195.00	152.00	1955	135	82	61		368.75	
1920	41	18	44	50	532.50	565.00	Misc.					950.75	
1921	31	20	65	53	392.50	302.00							
1922	40	18	45	31	252.50	170.00	Total	4090	1610	42	40	\$25,504.09	\$29,221.29
1923	43	15	35	32	380.00	635.50							

## CONTRIBUTORS FOR THE 1956 LOYALTY FUND CAMPAIGN

\*—Contribution is \$100 or greater

\*\*—Contribution is \$1000 or greater

1884—1899

1884

100% contributing

Wehler, Mrs. C. E. (Bertha Hendricks)

1889

33% contributing

Lentz, Mrs. Edwin (F. Rahn)

1891

25% contributing

Wagner, Rev. Horace T.

1892

50% contributing

Graeves, Mrs. Jessie Royer  
Wiest, Howard M.

1893

50% contributing

Helfferich, Mrs. W. U. (Nora Shuler)

1894

100% contributing

Hartman, Rev. H. H.  
Owen, Rev. Hugh H.  
\*\*Stauffer, Rev. George A.

1895

100% contributing

Wehr, Rev. Calvin P.

1897

50% contributing

Reagle, Rev. John O.

\*Spangler, Ralph H.

Yerkes, Robert M. (deceased)

1898

100% contributing

Johnson, Rev. Wm. B. (deceased)

1899

28% contributing

Alden, Rev. Joseph Pierce

Kopenhaver, Rev. G. E.

1900—1909

Loyalty Fund Chairman

Mrs. Edward Fretz

1900

75% contributing

Behney, Mrs. Harry (Katharing Laros)

Petri, Rev. Carl G.

Thompson, Lewis R.

1901

67% contributing

Kelley, Edward E. A.

Ohl, Rev. Arthur C.

1902

100% contributing

Krebs, Rev. Dallas R.

Lentz, Rev. John

Shrawder, Joseph

1903

57% contributing

Hobson, Frank H.

Peters, Rev. Albert G.

Poorman, Rev. John H.

Spangler, Marion G.

1904

25% contributing

Miller, Mrs. Ralph E. (Alma Clamer)

1905

63% contributing

Butz, Robert F.

Laurie, Mrs. Frank A. (D. Ebbert)

Miller, Mrs. Howard U. (B. Shipe)

Place, Clarence E.

\*\*Wismer, Ralph F.

1906

80% contributing

Faringer, David R.

Butz, Mrs. Robert F. (Caroline Paist)

Foltz, Beverly A.

Fretz, Mrs. E. S. (Mabel Hobson)

1907

38% contributing

Alspach, Rev. T. A.

Fegley, Nelson P.

Steward, Harold D.

1908

50% contributing

Danehower, Harvey B.  
Johnson, Mrs. W. Harvey (R. Duryea)  
Paist, John B.  
Rodamar, Esther Jackson 'ex

1909

58% contributing

Abel, Victor J.  
Gilland, Thomas M.  
Kerschner, Rev. W. S.  
Kerschner, Mrs. W. S. (Elizabeth Long)  
Lau, Rev. Charles I.  
Myers, Garry C.  
Peters, A. W.

1910

25% contributing

*Loyalty Fund Chairman*  
*Howard B. Keyser*

Maeder, Rev. Henry G.  
Mertz, Paul A.  
\*Place, A. Florence  
Wagner, Ernest C.  
Zimmerman, Mrs. Alfred J. (R. Spon-  
sler)

1911

100% contributing

*Loyalty Fund Chairman*  
*Amos J. Heinly*

Buckwalter, Mrs. Joseph (Dorothy Lat-  
shaw)  
Carl, Elmer H.  
Gerges, Wesley R.  
Godshall, Morvin W.  
Heinly, Mr. and Mrs. Amos J. (M.  
Dunn)  
Langer, Charles W.  
Keener, Rev. John W.  
Quay, Ernest E.  
Roberts, Mrs. Enos (Hannah Detwiler)  
Rose, Lewis D.  
Schlosser, R. W.  
Strack, Wm. C.  
Thomasson, Mrs. Ernest (Mary Auster-  
berry)

1912

27% contributing

*Loyalty Fund Chairman*  
*A. M. Billman*

Brooks, Florence A.  
Brosman, Mrs. Wm. G. (Clara Deck)  
Glatfelter, Edward A.  
Kerschner, Ammon G.

1913

36% contributing

*Loyalty Fund Chairman*  
*Elwood S. Paisley*

\*Bransome, E.D.  
\*Fisher, Ada M.  
Gerges, Mrs. Wesley R. (Stella Hain)  
Griffith, Mrs. Richard I. (G. Ashenfelter)  
Jacobs, Rev. E.  
\*Paisley, Elwood  
Robbins, Chester  
Singley, Mrs. Dewees F. (A. Schlichter)

1914

43% contributing

*Loyalty Fund Chairman*  
*Paul E. Elicker*

Ebright, Emma K.  
Eby, Henry K.  
Elicker, Paul E.  
Ensminger, George R.  
Ferree, Helen M.  
Fink, Mrs. Wm. L. (Esther Peters)  
Fisher, Chas. A.  
Hess, Maurice A.

\*Longacre, Walter F.

Mertz, John E.  
Seaman, Ray  
Wagner, Edna M.  
Yeager, William A.

1915

59% contributing

*Loyalty Fund Chairman*  
*Harvey Vanderslice*

Beltz, John H.  
Brooke, Mrs. Anne S. (A. Schlichter)  
Fiedler, Mrs. Fred J. (S. Mayberry)  
Fink, William L.  
Godshall, Frank L.  
Harrity, Rev. Ralph J.  
Kilmer, Elmer K.  
Kneedler, Eva C.  
\*McClure, Norman E.  
Mertz, Mrs. John E. (Emily Weist)  
Snyder, Emily H.  
Vanderslice, Harvey  
Yost, Mrs. Ethelbert (Gladys Boorem)

1916

32% contributing

*Loyalty Fund Chairman*  
*D. Sterling Light*

Bemisderfer, Franklin  
Derr, LeRoy F.  
Diemer, Wm. S.  
Gingrich, Herman F.  
Gobrecht, Rev. Walter R.  
Hartzel, Mrs. Joseph (M. E. Kohler)  
Light, D. Sterling  
Miller, Mrs. Walter M. (Margaret Care)

1917

40% contributing

*Loyalty Fund Chairman*  
*Marion H. Reifsnieder*

Dixon, Rev. Andrew M.  
Koons, Guy A.  
Messinger, Mr. & Mrs. Mark (S. Hun-  
sicker)  
Moyer, Earl B.  
Reifsnieder, Marion H.  
Scheuren, Clarence W.  
Weiss, Harold J.  
Yost, L. O.  
Ziegler, Preston E.

1918

63% contributing

*Loyalty Fund Chairman*  
*Russell C. Bartman*

Bartman, Russell C.  
Bickel, Elsie L.  
Deitz, Gilbert  
Deitz, Rev. Purd S.  
Evans, Robert D.  
Gulick, Sam  
Jones, Mrs. Wm. S. (Bessie Rosen)  
McKee, Wilbur K.  
Probascio, Mrs. Milton H. (M. Slinghoff)  
Putney, Max C.  
Roth, Esther R.  
Thomson, Mrs. J. Oscar (Ruth Craft)  
Vogt, Mrs. Paul M. (E. Rebecca Rhodes)  
Wilhelm, Raymond E.  
Will, Mr. & Mrs. Chas. (Anna Will-  
ever)

1919

58% contributing

*Loyalty Fund Chairman*  
*Wallace C. Savage*

Bickel, Mrs. E. C. (Etta Wickersham)  
Boyd, Edna Mae  
Brunner, Mrs. B. Frank (M. Grater)  
Chandler, Grace  
Deisher, J. Carroll  
Fegley, Alma M.

Krekstein, Herman H.  
Leiphart, Rev. Elmer E.  
Lentz, Mrs. Fred R. (Clara Moul)  
Parker, Mrs. W. Pryce (Tillie Mauer)  
Raetzey, Ernest Y.  
Rutschky, Charles W.  
Savage, Wallace C.  
Schweigert, Emma L.  
Sheaffer, Rebekah

1920

44% contributing

*Loyalty Fund Chairman*  
*Bertram M. Light*

Anderson, Mrs. Claus (Helen Fry)  
Bartman, Mrs. Harry (Naomi Detwiler)  
Brownback, Mrs. J. Harold (Lois Hook)  
Deitz, Mrs. Gilbert (Anna Beddow)  
Gingrich, Leah A.  
\*Grossman, Eugene S.  
Harding, Reginald  
Heffelfinger, C. E.  
Hefren, Arthur R.  
\*Helfferich, Mrs. D. L. (Anna Knauer)  
Knipe, John F.  
Lentz, Frederick R.  
Light, Mr. & Mrs. Bertram (Anna Grim)  
Miller, Miles V.  
Pearson, Mrs. L. H. (Pauline Davis)  
Tippin, Daniel N.  
Vedder, Sanford E.  
Walton, L. Arthur  
Yost, Mrs. L. O. (Mildred Erney)

1921

65% contributing

*Loyalty Fund Chairman*  
*Charles Shellenberger*

Bradway, Mrs. E. J. (Lola Huttel)  
Clapham, Elizabeth C.  
Crane, Mrs. Thompson B. (M. Moyer)  
Deisher, Mrs. J. Carroll (Mazie Rich-  
man)  
Gregory, Norman B.  
Gulick, Mrs. Sam (Anna Roeder)  
\*Helfferich, Donald L.  
Holden, Mrs. L. C. (Ruth Snyder)  
Howerton, Mrs. W. Galen (L. Kunkel)  
Isenberg, Paul H.  
Klingaman, Rev. Ray H.  
Lorz, Mrs. Albert P. (Thelma Wood)  
Ludwig, Rev. L. Harrison  
Mentzer, Dorothy A.  
Newham, Mrs. Richard S. (C. Heindel)  
Schlater, Rev. Francis C.  
Schwartz, Clyde L.  
Sheeder, Mrs. Franklin (J. Xander)  
Shellenberger, Charles U.  
Zechman, Mr. & Mrs. A. L. (C. Klingler)

1922

45% contributing

*Loyalty Fund Chairman*  
*James M. Bright*

Barber, Mrs. G. R. (Gladys Light)  
Bear, Mrs. John N. (M. Bookman)  
Bright, Rev. James W.  
Brown, George Elmer  
Canan, A. Givin  
Detwiler, M. W.  
Futchey, Fred P.  
Gobrecht, Rev. L. C.  
Greenawalt, Rev. Norman S.  
Kulp, Mrs. Clayton R. (M. J. Hersh-  
berger)  
McConnell, Mrs. John E. (Frieda Ash)  
Munroe, Mrs. Frank D. (Mildred Mit-  
man)  
Newitt, John G.  
Paine, Mr. & Mrs. C. A. (Doris Allen)  
Sheeder, Rev. Franklin  
Zent, Rev. & Mrs. A. Randal (H.  
Reimer)



1923

35% contributing

\*Bahney, Mrs. Edgar N. (Lillian Isenberg)  
 Beck, Mrs. Henry (Erma R. Boyd)  
 Bergvall, Mrs. R. C. (Claire Laurence)  
 Bille Michael C.  
 Davenport, Mrs. Paul P. (F. Fegley)  
 Ehlman, Dobbs F.  
 Gross, Mary E.  
 Hespeneide, Ruth  
 \*Hunter, J. Harley  
 Leeming, Rev. Arthur  
 Prizer, Mrs. S. Russell (Ethel Fox)  
 Sheeley, H. E.  
 Snyder, Mrs. W. (Helen Achenbach)  
 Wagoner, Mrs. Claude B. (K. Groff)  
 Wismer, Mrs. Helen B.

1924

40% contributing

*Loyalty Fund Chairman*  
*Mrs. Samuel T. Roeder*

Ballantyne, Mrs. Richard (H. Isenberg)  
 Berger, Mrs. Clyde A. (Emma Roeder)  
 Bietsch, Warren F.  
 Christ, Mrs. Walter J. (M. Rothermel)  
 Corkhik, Eric A. 'ex'  
 Dreihellis, Mrs. Francis (M. Zaugg)  
 Faye, Rev. Edwin  
 George, C. Arthur  
 Gotschalk, Henry C.  
 Groninger, Helen  
 Harper, Mrs. Robert S. (Edith Fetters)  
 Hedrick, Raymond M.  
 Hendrickson, Mrs. R. C. (D. Hallig)  
 Hoover, Mrs. C. H. (M. Hacker)  
 Kauffman, Henry S.  
 Markley, John C.  
 \*Reimert, Wm. D.  
 Robinson, Mrs. Jack (H. Heilman)  
 Roeder, Mrs. S. T. (Mary Kistler)  
 Trout, Grace W.  
 Yost, Margaret

1925

25% contributing

\*Heiges, Ralph  
 Herber, Elmer C.  
 Herber, Howard T.  
 Kimes, Pearl C.  
 Morgan, Mrs. Robert (V. Wismer)  
 \*Sellers, Mr. & Mrs. Henry (R. Nickel)  
 Shaffer, Mrs. Wm. R. (K. Stevenson)  
 Stevenson, Mrs. David (E. Evans)  
 Wood, Lloyd H.

1926

55% contributing

*Loyalty Fund Chairman*  
*Allen C. Harman*

Bietsch, Mrs. Warren F. (D. Threapleton)  
 Brachman, Rev. C. L.  
 Cann, Mrs. Winston E. (A. Miller)  
 Derk, Malcolm M.  
 Fleming, Mrs. Harry R. (M. Ehly)  
 Gilbert, Mrs. Harold R. (L. Carl)  
 Grebe, Dorothy E.  
 Gunnert, O. W.  
 Harman, Allen C.  
 Harter, Edna S.  
 Kichline, Mrs. C. P. (H. Walbert)  
 McGee, Mrs. John C. (Harriet Smith)  
 Myers, Sydney E.  
 Paine, Rev. R. Maxwell  
 Radcliffe, Isabel H.  
 Schaeffer, Mary L.  
 Schoenly, C. V.  
 Schoenly, Mrs. Richard (M. Barth)  
 Seull, Mrs. J. Frederic (Ella Watkins)  
 Shutack, Julia E.

Stafford, Jr., William B.  
 Stevenson, David  
 Thomas, Mrs. Allan R. (Amanda Kern)  
 Ulrich, Rev. Edward W.  
 Welker, Rev. Edmund P.  
 Welsh, Rev. A. Augustus

1927  
 30% contributing

*Loyalty Fund Chairman*  
*Morton J. Oppenheimer*

Denny, William C.  
 Glocker, Rudolph  
 Helffrich, Mrs. Randolph (I. Johnson)  
 Hensels, Robert M.  
 Hespeneide, Mrs. Walter (Helen Ott)  
 Hoagland, Mrs. Owen A. (Bertha Weaver)  
 Kauffman, Grace I.  
 Koch, George W.  
 Nace, O. W.  
 Oppenheimer, M. J.  
 Reimert, Samuel A.  
 Sabold, Harvey C.  
 Stiehler, Mary E.  
 Straley, Ralph N.  
 Welsh, Mrs. A. August (Merle Jenkins)  
 Werkheiser, Mrs. B. M. (N. Brong)  
 Yost, Mrs. M. C. (Ruth Kuder)

1928

23% contributing

*Loyalty Fund Chairman*  
*Arthur C. Faust*

Anderson, Jane E.  
 Barron, Herbert W.  
 Bauman, Stanley W.  
 Clayton, James Wilbur  
 Engle, Charles Henry  
 Francis, Joel B.  
 Frank, R. Claire  
 Hedrick, Mrs. Raymond M. (Cora Glick)  
 Helfferich, Rev. Reginald  
 Jeffers, Mrs. Merritt J.  
 Metcalf, Mrs. Charles O. (G. Rothenberger)  
 Mulford, Floyd  
 Schreiner, Herman M.  
 Smith, Mrs. Irvin A. (Rebecca Engle)  
 Stoneback, Jacob L.  
 Wiand, Harold L.

1929

30% contributing

*Loyalty Fund Chairman*  
*Randolph G. Helffrich*

Alden, Mrs. Henry H. (Abbie Carter)  
 Brunner, Mrs. Robert (M. Hilles)  
 Cook, Norman L.  
 Davey, Mrs. Alva A. (J. Bowler)  
 Dealy, Helen E.  
 Hartman, John S.  
 Helffrich, Randolph G.  
 Hipple, P. L.  
 Jeffers, Rev. Merritt J.  
 Kistler, Mrs. Robert I. (R. Swope)  
 Kohler, Jane  
 \*Leinbach, Irwin S.  
 Peters, Mrs. Sherwood D. (J. Riddell)  
 Rule, Mary G.  
 Schink, Howard P.  
 Seitz, Dorothy E.  
 Snyder, Mr. & Mrs. (Irene Ackerman)  
 Stocker, E. Margaret  
 Traves, Marjorie M.

1930

47% contributing

*Loyalty Fund Chairman*  
*Austin Gavin*

Alden, Henry H.  
 \*Bateman, Mrs. Robert L. (I. Rickley)

Berkenstock, Rev. Paul  
 Burns, Mr. and Mrs. Wilmer F. (A. Hodges)

Citta, Joseph A.  
 Cornelius, Mrs. Elizabeth (E. Yahraes)  
 DeLong, Mrs. Lewis T. (Pauline Breisch)  
 Diehl, Mrs. William (Alice Cassel)  
 Donaldson, James W.  
 English, John Paul  
 Eppenhimer, Robert E.  
 Gavin, Austin  
 Grosser, Mrs. Frank T. (Gladys Barnes)  
 Guenther, Mrs. William (M. Johnson)  
 Haney, Mrs. John (Evelyn Brown)  
 Henry, Mrs. John K. (C. Witman)  
 Horning, Mrs. Clark (Janice Wilt)  
 Huber, Mrs. David A. (M. Smith)

\*Kockenderfer, Thomas T.  
 Lausch, Mrs. M. L. (L. Nagle)  
 Lefever, Paul F.  
 MacBride, Mrs. J. Edgar (D. Beck)  
 Mattern, Charles D.  
 Metcalf, Charles O.  
 McCoy, Mrs. J. N. (E. Lane)  
 McGarvey, William G.  
 Missimer, Iva K.  
 Pedrick, Rev. Joseph N.  
 Peters, Sherwood D.  
 Place, E. Raymond  
 Preston, Amy E.  
 Pyle, Henry L.  
 Rosenberger, Mrs. Harvey F. (J. Weaver)

Schnure, Edgar H.  
 Schussler, Mrs. Wm. (M. Smith)  
 Smith, E. Margaret  
 Starr, Mrs. Claude G. (M. Roorbach)  
 Strine, Robert R.  
 Sullivan, Harold E.  
 Tomlinson, Eleanor M.  
 Wayman, Muriel  
 Webster, Mrs. Anna T. (A. Thomas)  
 Weidensaul, Thomas B.  
 Werner, A. Horace  
 Wiest, Rev. Elam G.  
 Wood, Mrs. George V. (A. Murray)  
 Yost, Jr., Calvin D.

1931

33% contributing

*Loyalty Fund Chairman*  
*Kenneth Neal Alexander*

\*Bateman, Robert L.  
 Black, Kermit S.  
 Brant, Elmina R.  
 Creager, Mrs. Alfred (G. Williams)  
 \*Dembinski, T. Henry  
 Dennis, Foster L.  
 Dillin, Rev. Melvin H.  
 Frick, Jr., Mrs. J. H. (E. Heiny)  
 Furst, Mrs. P. W. (H. Drysdale)  
 Greer, Mr. and Mrs. M. A. (M. Sartorius)  
 \*Hellwig, Mr. & Mrs. Albert C. (M. Reimert)  
 Hess, Warren  
 Hubert, Mrs. Clair E. (H. Green)  
 \*Karpinnen, Toy  
 Kerper, Harold G.  
 Krall, Mr. and Mrs. E. H. (E. Strauss)  
 Lawall, Ruth E.  
 Leibensperger, Mrs. E. D. (M. Williamson)  
 Lentz, Mr. and Mrs. John (B. Taylor)  
 McBath, George R.  
 Miller, R. Clamer  
 Myers, A. Lloyd  
 Newbould, Mrs. W. J. (M. Fissell)  
 Pedrick, Mrs. Joseph (M. Strevig)  
 Pote, Mrs. Harry H. (G. Lawton)  
 Richards, Jr., James B.

Taylor, Mary E.  
Thomas, Mrs. Ralph (D. Funk)  
Thompson, Albert S.  
Witt, Mrs. James (A. Hetler)

1932

34% contributing

*Loyalty Fund Chairman*  
*Paul Wagner*

Baker, Stewart R.  
Bortz, Nelson M.  
Deisinger, Mrs. Arthur J. (M. Stamm)  
Detwiler, Nevin R.  
Ford, Mrs. Norman (K. Hand)  
Friend, Mrs. P. S. (R. Lawrence)  
Grendler, Mrs. Otis H. (V. Davies)  
Haines, Mrs. Lewis E. (B. Buchanan)  
Henzel, Mrs. Henry (E. Glazier)  
Jamison, M. Raymond  
Keeler, Helen H.  
Lefever, Mrs. Paul (M. Rittenhouse)  
Lipman, Carol F.  
Livingood, Clarence S.  
Massey, J. Parker  
Mattern, Mrs. Chas. D. (J. Price)  
McBath, Mrs. George R. (L. Strickler)  
Peiffer, Allen L.  
Pursell, Mrs. Wm. (K. Inman)  
Rieser, Mrs. S. C. (R. Riegel)  
\*Roberts, Charles V.  
Scirica, Benj.  
Strine, Mrs. Robt. R. (C. Everingham)  
Styer, Mrs. Wilford (A. Schoenly)  
Taylor, Mrs. Noel A. (T. Cooper)  
Teter, Russell C.  
Tolomeo, Mrs. Martin E. (M. Crawford)  
Wagner, Doris  
Wagner, Paul R.

1933

32% contributing

*Loyalty Fund Chairman*  
*H. Ober Hess*

Bottiglier, Mrs. Elmer J. (M. Rothenberger)  
Creager, Rev. Alfred  
Eachus, Jr., Mr. and Mrs. Jack (M. Deger)  
Faux, Frederick J.  
Fiamingo, Margaret  
Freeborn, Mrs. James W. (F. Gray)  
\*Hess, H. Ober  
Hubert, Clair E.  
Kraft, Charles J. H.  
Laudermilch, Mrs. A. B. (V. Miller)  
Lawrence, William F.  
Lee, Benjamin F.  
Miller, Eugene H.  
Pease, Robert D.  
Pote, Harry H.  
\*Robbins, Mr. and Mrs. Jack (R. Grim)  
Roberts, Norman R.  
Sautter, D. Clarke  
Scholl, Harvey W.  
Souders, Benjamin F.  
Starke, Mrs. Fred (I. Lodge)  
Sullivan, Mrs. Harold E. (H. Gohs)  
Tassia, Mrs. Vincent S. (C. Gross)  
Welsh, Rev. Walter N.  
Zamostein, Bernard B.  
Ziccardi, Anthony V.

1934

28% contributing

*Loyalty Fund Chairman*  
*Louis W. Mitchell*

Albright, Chester H.  
Bennett, Robt. E.  
Blasland, Chas.  
Bower, Miles R.  
Boyer, Mrs. Allen J. (J. Strickland)  
Cressman, Edith

Diskan, Mrs. A. E. (L. Rensberg)  
Gross, Mrs. Curtis M. (M. Myers)  
Houck, Harold E.  
Lindenfield, Mrs. Arthur (F. Froesch)  
McNeill, Mrs. W. C. (M. Hageman)  
Mitchell, Louis W.  
Neast, Betty M.  
Pfahler, Sara L.  
Russo, James M.  
Shade, Jacob S.  
Shear, Lawrence V.  
Shollenberger, Rev. N. W.  
Stephenson, David R.  
Tolomeo, Martin E.  
Tropp, Walter Wm.  
Tucker, Mrs. Earle (M. Moore)  
Yergat, Jr., John G.

1935

17% contributing

Anders, Wilbur D.  
Brian, Harry F.  
Gambrell, Mrs. B. B. (L. Moele)  
George, Charles W.  
\*Heiges, Jesse G.  
Levensgood, Paul W.  
Peiffer, Mrs. Allen L. (E. Hoover)  
Schmitt, Mrs. E. W. J. (R. Hamma)  
Shelley, Mrs. E. Eugene (D. Thomas)  
Stapp, Harriet L.  
Turner, R. Norman  
Warfield, Mrs. A. Edwin (D. Horne)  
Wire, Wilbur H.  
Youngken, Mrs. Wm. (Flora Cooke)

1936

25% contributing

*Loyalty Fund Chairman*  
*Thomas J. Beddow*

Bassman, Herman  
\*Beddow, Thomas J.  
Deen, Robert R.  
Ehly, Rev. Charles F.  
Fissel, G. E.  
Frey, Rev. Edwin H.  
Garrett, Thomas W.  
Gensler, Harold B.  
\*Glassmoyer, Thomas P.  
Harbaugh, E. Kermit  
Levin, Rubin  
Marshall, Mrs. David S. (H. Laubenstein)  
Matthews, George R.  
Ohl, Donald G.  
Reber, Lyndell  
Robbins, Woodrow W.  
Schaeffer, Rev. Henry A. W.  
Schmitt, Rev. E. W. J.  
Shibe, Jr., William J.  
Spangler, Gordon W.  
Taxis, Mrs. Alfred L. (L. Ganser)  
Weidner, Jr., L. Montgomery

1937

33% contributing

*Loyalty Fund Chairman*  
*Frank Taworzydlo*

\*Beddow, Mrs. Thomas J. (V. Fenton)  
Brandt, Marlin B.  
Cain, Mildred E.  
Fenstermacher, Rev. Harry F.  
Frey, Mrs. Kenneth R. (Mildred Olp)  
Gaumer, Elmer S.  
Heiges, Harry King  
Kelly, Walter B.  
Krug, Louis A.  
Leman, William W.  
Lipkin, Alexander E.  
MacNair, Ward F.  
Miller, Frank L.  
Miller, Richard E.  
Pancoast, G. Sieber  
Quay, W. Harvey

Reese, James E.  
Reynolds, Rev. Frank  
Sencenbach, Carl F.  
Shelley, E. Eugene  
Snellings, Doris J.  
Thompson, Mrs. Chas. P. S. (L. French)  
Tworzydlo, Mr. & Mrs. Francis (M. McDevitt)  
Verna, Ruth M.  
Wildonger, Kenneth  
\*Worster, J. C.  
Wright, Eleanor L.  
Wynkoop, Rev. C. King

1938

53% contributing

*Loyalty Fund Chairman*  
*Paul S. Craigie*

Baird, James H.  
Balsis, Leonard D.  
Bennett, Mrs. Ivan F. (A. Poley)  
Bodley, J. Justus  
Brown, Lester C.  
Clouse, Kenneth L.  
Craigie, Paul S.  
Ditzel, Frederick W.  
\*Emmers, Rev. Edward  
Fuerman, Warren  
Gottshall, Robert N.  
Groff, Vernon  
Grove, Mr. and Mrs. W. J. (B. Ballinger)  
\*Guest, Paul  
Harbaugh, Mrs. R. E. (M. Boyer)  
Hendrickson, Mrs. A. A. (J. Palionis)  
Hutton, Mrs. James F. (S. Roberts)  
Irwin, William  
Kindt, Norman S.  
Krich, E. S.  
Kriger, Henry H.  
Krug, Mrs. Louis A. (M. Shaffer)  
Kunz, Mrs. Charles (M. Billet)  
Laughlin, Henry P.  
LeGates, Mrs. R. W. (F. Roberts)  
Lewis, Jr., Alex  
Longaker, Benjamin H.  
\*Martin, Arthur F.  
Miller, Mrs. Clarence (L. Albert)  
Moser, Margaret L.  
Pancoast, Mrs. G. Sieber (M. Brandt)  
Rahn, Mrs. Alfred W. (V. Beck)  
Reed, Lola S.  
Reynolds, Mrs. Frank (R. Roth)  
\*Ridgway, William G.  
Roberts, II, Mrs. Lemuel (H. Leisse)  
Ronan, R. Blair  
Russo, James S.  
Sando, Jr., Mrs. Briant (A. Colsher)  
Snively, Benetta W.  
Steward, Robert E.  
Tornetta, Frank J.  
Walker, Mrs. John U. (R. Harley)  
Weikel, H. Stanley  
Wlaziak, Wlaziak Walter A. (E. Meyers)  
Wozniak, John  
\*Worster, Mrs. J. C. (C. Rhoads)  
Yahraes, Richard

1939

56% contributing

*Loyalty Fund Chairman*  
*Glenn E. Eshbach*

Alderfer, Mr. & Mrs. Henry (H. Skilling)  
Atkinson, Mrs. Harry L. (M. Claffin)  
Bartholomew, Rev. Alfred C.  
Bear, Mrs. R. Solomon (G. Lees)  
Bodley, Mrs. J. J. (R. Byron)  
Burkey, Mrs. Charles A. (M. H. Stoudt)  
Clark, Morris B.  
Delaney, Mrs. John H. (G. Daugherty)  
Ditter, Mabel B.



Doland, Jr., Nelson C.  
 Dunn, Allen S.  
 Earnest, III, Franklin  
 Ellenbogen, William C.  
 Eshbach, Glenn E.  
 Fitzmaurice, Mrs. Walter (R. Shoemaker)  
 Gemmell, Alfred  
 Glatfelter, Mr. and Mrs. F. (M. Deifen-  
 derfer)  
 Gottshall, Mrs. R. N. (A. Cressman)  
 Gross, Mr. & Mrs. R. E. (M. Lucker)  
 Gurzynski, Ray  
 Harbaugh, Raymond E.  
 Hedrick, Bernice B.  
 Hess, Ivan W.  
 \*Hile, H. Eugene  
 Klebe, Calvin C.  
 Kutra, Mrs. Peter G. (P. Walters) de-  
 ceased  
 Laucks, Jr., Samuel S.  
 Laudenslager, E. C.  
 LeCron, Mr. & Mrs. R. (Doris Gal-  
 lagher)  
 Leland, Mrs. John (D. Hutt)  
 Masson, Mrs. Leslie I. (E. Cope)  
 McDivitt, Mrs. J. B. (M. Kershner)  
 Miller, Mrs. Walter (G. Felton)  
 Moyer, Mrs. J. Howlett (G. Long)  
 Moyer, Mrs. Wm. O. (E. Seidle)  
 \*Power, William M.  
 Reese, Mrs. James E. (R. Seidel)  
 Robinson, Mrs. J. M. (Dorothea Mc-  
 Corkle)  
 Rothermel, E. Louise  
 Schildt, Mrs. Harold (M. L. Long)  
 Seagrave, Kenneth H.  
 Shaw, Mrs. Ross (D. Peoples)  
 Shuster, William R.  
 Slotterer, Lillian  
 Todt, Jr., Fred G.  
 Towsey, Jr., W. E.  
 Wiest, John F. 'ex  
 Wimer, Rev. William  
 Zissa, Mrs. Robert F. (B. Grubb)

1940

40% contributing

*Loyalty Fund Chairman*  
*Paul J. Wilson*

\*Astheimer, C. Gordon  
 Atkinson, Harry L.  
 Barnes, Charles A.  
 Bonos, Mr. & Mrs. Chas. (B. Bickhart)  
 Chalk, Walter R.  
 Chern, Harold L.  
 Clare, Mrs. Basil (E. Hesketh)  
 Clouse, Mrs. Kenneth L. (M. Clark)  
 Deardorff, Mrs. K. E. (M. Kerstetter)  
 Ditzel, Mrs. F. W. (M. Anderson)  
 Garwood, Mrs. Samuel (L. Thierck)  
 \*Glassmoyer, Mrs. Thos. (F. Brickolf)  
 Hadfield, Mrs. J. L. (E. Funk)  
 Hartman, Mr. & Mrs. David (D. Reif-  
 snyder)  
 Heyen, Mr. & Mrs. R. H. (A. Ganzler)  
 Huber, Evelyn E.  
 Janssen, Mrs. Henry T. (M. Bell)  
 Johnstone, J. L.  
 Kerr, Mrs. William (A. Barfoot)  
 Kirkpatrick, D. W.  
 Kuehnle, Mrs. C. Albert (M. Kotko)  
 MacPherson, Mrs. D. W. (B. Shearer)  
 Manning, 3rd, John W.  
 McLaughlin, Jr., Hugh  
 Meade, Mr. & Mrs. F. S. (M. Simpson)  
 Michael, Mrs. Clair B. (M. Shlanta)  
 Mills, Jr., Mrs. Blake D. (D. Cullen)  
 Mohr, Mrs. Luther O. (A. Bagenstose)  
 Moyer, J. Howlett  
 Nagle, Mrs. Arlington A. (K. Root)  
 Pettay, Mrs. Henry J. (D. Lees)  
 Reber, Elwood J.  
 Runkle, S. F.

Schultz, Mrs. Ernest C. (N. Baker)  
 Simon, Mrs. Joseph (E. McMurtrie)  
 Snyder, Willard M.  
 Steinmetz, Charles  
 Taxis, Mrs. John O. (Doris Chew)  
 Taxis, Rev. John O.  
 Thompson, Edward  
 Viator, Mrs. Charles (A. Snyder)  
 Vosters, Jr., Mrs. F. A. C. (Madge Har-  
 shaw)  
 Weiss, Mrs. Dudley R. (S. Sadler)  
 Wilson, Jr., Paul  
 Wise, Howard  
 Yoder, Morris L.

1941

40% contributing

*Loyalty Fund Chairman*  
*Matthew Zeski*

Bartholomew, Mrs. Alfred C. (J. Stude-  
 mund)  
 Benjamin, Edward H.  
 Bowen, Charles M.  
 Chern, Mrs. Harold L. (H. Smith)  
 Davis, Edward W.  
 Dendy, Mrs. N. W. (E. Hessmer)  
 Donahue, Agnes J.  
 Dubuque, Joseph  
 Elliott, Jr., Mrs. D. A. (M. Tracy)  
 Eshbach, Mrs. Glenn E. (R. Ludwig)  
 Felton, Harry L.  
 Fohl, Richard G.  
 Frey, Mr. & Mrs. Wm. (B. Fish)  
 Goldner, Mrs. Ralph H. (R. Noble)  
 Harrison, Jr., Joseph  
 Hartline, Daniel  
 Hartman, E. Jane  
 Jacobs, David I.  
 Johnson, Mrs. Robt. D. (G. Houghton)  
 Karpinski, Jr., Felix E.  
 Knetter, Rev. Edward K.  
 Kumjan, Esther R.  
 Lerch, Mr. & Mrs. Robt. (M. Beamens-  
 derfer)  
 Lobby, Joseph  
 MacMurray, Gwendolyn  
 Marsh, Chap. Howard W.  
 Murphy, Mrs. George (E. Hydrad)  
 Musser, John H.  
 Purvis, Mrs. Robt. E. L. (A. Glancy)  
 Putnam, Mrs. Allan R. (M. Witmer)  
 Ronan, Mrs. R. Blair (M. J. Evans)  
 Saunders, Mrs. Ed. L. (M. Hyde)  
 Schultz, Blanche  
 Showalter, Jr., H. L.  
 Smith, Mrs. Ian M. (D. Adams)  
 Toulon, Lt. Cmdr. Y. T.  
 Troxell, Victor D. S.  
 Weiland, T. Frederick  
 Wise, Paul L.  
 Worthing, Robert  
 Zeski, Matthew R.

1942

23% contributing

*Loyalty Fund Chairman*  
*Norman Callahan*

Adams, Rev. Garnet A.  
 Binder, Frederick M.  
 Biscotte, N. J.  
 Bowen, Mrs. Frank W. (R. Heinkel)  
 Brey, Wallace S.  
 Callahan, Norman M.  
 Connor, Donald R.  
 Currington, W. W.  
 Earle, Leroy C.  
 Glass, Joseph W.  
 Groff, Mrs. Harvey D. (F. Kooker)  
 Hastings, Mrs. Cleveland (J. Hogg)  
 Krablin, Mrs. Geo. H. (E. Allebach)  
 Maykut, Major Edward S.  
 McAllister, Robert W.

Morningstar, V. L.  
 Selfridge, William J.  
 Shuster, Henry L.  
 Tuers, J. L.  
 Whiting, Mrs. Wm. B. (N. Hoagland)  
 Winkelman, Jr., N. William  
 Witmer, Charlotte  
 Yeomans, Mr. & Mrs. J. E. (W. Weis-  
 gerber)  
 Zeski, Mrs. Matthew R. (G. Levensgood)

1943

31% contributing

*Loyalty Fund Chairman*  
*Evan Morrow*

Abrams, Mrs. John (D. Harrington)  
 \*Baghurst, Walter  
 Bayne, Gilbert M.  
 Binder, Mrs. Fred. M. (G. Brandt)  
 Bowen, Mrs. Chas. M. (E. Rice)  
 Burroughs, Charles W.  
 Callahan, Mrs. Norman (F. Wilt)  
 Daniels, Rev. Wm. H.  
 DeSiegardt, Mrs. Fred (C. Hopkins)  
 Ditter, Jr., J. William  
 Eilts, Herman F.  
 Fegley, Marian F.  
 Gliwa, Edward T.  
 Hamer, Charles E.  
 Heckman, Marian  
 Hunsicker, L. W.  
 Jacobs, Mrs. David I. (R. Riegel)  
 Kratz, George  
 Lamon, Mrs. Walter D. (D. Trout)  
 Man, Jr., Edward M.  
 McCausland, Jr., Edwin L.  
 Morrow, Evan R.  
 Moser, Ruth N.  
 North, Leon L.  
 Rapp, Robert  
 Richards, Jr., James L.  
 Selfridge, Mrs. Wm. J. (J. Dornsife)  
 Schultz, Ernest C.  
 Staiger, Mr. & Mrs. Roger (M. Brown)  
 Tallis, Edward J.  
 Theurer, Jr., Mrs. John (H. Rogalinski)  
 Thomas, Jack L.  
 Wanner, Nevin M.  
 Wentzel, Mrs. Richard C. (B. Shirey)

1944

33% contributing

*Loyalty Fund Chairman*  
*Grace T. Knopf*

Bayne, Mrs. Gilbert (M. Bright)  
 Bowman, Mrs. Joseph (Martha Hess)  
 Brashear, Mrs. David (B. Cooke)  
 Cress, Jr., Mrs. Harry (A. Hess)  
 Cummins, Mrs. Samuel (E. Hochbaum)  
 Dallimonti, Mrs. Renzo (E. Smith)  
 Hayes, Kenneth M.  
 Hebden, Mrs. C. Stewart (E. DeVore)  
 Hogg, Mary H.  
 Hosler, Rev. George C.  
 Hunsicker, Mary T.  
 Ihrie, Mrs. Robert (D. Waltz)  
 \*Knopf, Grace T.  
 Lytle, Mary Jane  
 Man, Jr., Mrs. Edw. M. (E. K. Hartman)  
 Marshall, Mr. & Mrs. James (M. Grow)  
 Porat, Mrs. Moshe (I. Benda)  
 Reynolds, Mrs. Richard (N. Nebinger)  
 Snyder, Evan  
 Stirton, Mrs. Alex. J. (M. Heller)  
 Tredinnick, R. W.  
 Wallace, Mrs. William H. (L. Fairlie)  
 Yost, J. R.  
 Yost, Mrs. J. R. (C. Wolf)

1945

41% contributing

*Loyalty Fund Chairman*  
*Mrs. Charles Dando*

Alford, Richard M.  
Anderman, Rev. Carl A.  
Atkinson, Mrs. Paul G. (B. Claves)  
Baird, Mrs. James H. (B. Bradway)  
Baganz, H. M.  
Batt, Gerald R.  
Borzelleca, Mrs. S. P. (M. DeAngelis)  
Dando, Mrs. Chas. A. (B. Brown)  
Dreisback, Mrs. Lewis (F. Tisdale)  
Fitti, Regina M.  
Hebden, C. Stewart  
Knieriam, Rev. Frederick P.  
Krusen, David E.  
Leinbach, Thomas C.  
Litwak, Robert S.  
Mally, S. S.  
Marks, Libby R. (L. Rubin)  
Martin, Marian  
McKinney, Mrs. Robt. (D. Tizck)  
Morrow, Mrs. Eyan R. (M. Hudson)  
Musser, Mrs. Warren V. (B. Umstad)  
North, Mrs. Leon L. (M. Brunner)  
Phillips, Jean G.  
Pierce, F. F.  
Powers, Mrs. Wm. R. (J. Featherer)  
Rank, Robt. K.  
Rapp, Mrs. Robert (Anne Baird)  
Schellhase, Rev. Richard  
Schmalstich, Mrs. Paul (E. Paetzold)  
Shearer, Mrs. Donald (A. Kuntz)  
Shuttleworth, John S.  
Strang, Mrs. Donald P. (E. A. Orr)  
Sufas, William V.  
Walsh, Faith C.

1946

39% contributing

*Loyalty Fund Chairman*  
*Marguerite Lytle*

Andre, Mrs. Courtenay R.  
Andrews, Mrs. George (V. Charles)  
Angstadt, Mrs. Charles E. (B. Miller)  
Baker, Mrs. H. W. (R. Eagles)  
Bishop, Mrs. Ralph L. (E. Tippin)  
Dauerty, Mrs. Charles (H. Walker)  
Erb, Mrs. Curtis G. (T. Gresh)  
Geist, Robert R.  
Gesregan, Mrs. Paul (P. Ezickson)  
Gross, Rev. Richard R.  
Harrity, Rev. Grant  
Jackson, Lucille E.  
Jameson, Mrs. John S. (I. Sufas)  
Krauss, Mrs. John (K. Walters)  
Lander, William W.  
Lytle, Marguerite S.  
Pegg, Mrs. Robert (K. Sinclair)  
Peterson, Mrs. Kenneth G. (J. Shumaker)  
Pierce, Mrs. F. F. (S. Deibler)  
Poinsett, Ethel V.  
Reichard, Mrs. John (R. Nachod)  
Reifsnnyder, Jane  
Reynolds, Mrs. Edward C. (S. Secor)  
Snyder, Mrs. Evan (V. Boyer)  
Spencer, Mr. & Mrs. Wm. H. (J. Neff)  
Stauffer, Paul S.  
Stewart, III, Robert B.  
Topfer, Mrs. Alvin R. (S. Ace)  
Tovey, Virginia K.  
Vlachos, Mrs. V. A. (E. L. Smith)  
Whitney, Mrs. R. B. (M. Oelschlager)  
Wickerham, Mrs. G. D. (J. Shoemaker)  
Yeakel, Jr., Mrs. N. (W. Hunsberger)

1947

28% contributing

*Loyalty Fund Chairman*  
*Nancy Talcott*

Allgair, Mrs. Wm. A. (B. Manning)

Batt, Mrs. Gerald R. (B. J. Zabel)  
Bowman, Joseph A.  
Brush, Jane E.  
Byerley, Mrs. Wilbur (A. Myers)  
Chance, Daniel B.  
Claves, Stanley A.  
Culverhouse, Jr., Mrs. J. B. (G. Baush)  
Deemer, W. Robert  
Detwiler, Paul R.  
Esterly, Katherine L.  
Fishman, Harold  
Frey, Jr., George O.  
Green, Stanley M.  
Heim, Mrs. Morton E. (L. Furlow)  
Hitchock, Mrs. J. Robt. (B. Martindell)  
Hood, Mrs. Thomas (D. Renner)  
Johnson, Mrs. Arthur (C. Howells)  
Jones, Jr., Joseph H.  
Lee, Mrs. Robt. (A. Baird)  
Leonard, Mrs. R. A. (B. Waddington)  
Levan, Raymond K.  
Madara, Samuel W.  
McFeeters, Mrs. Wm. (M. Kegereiss)  
Michael, Mrs. T. J. (B. Parkinson)  
Miller, Mrs. Robt. B. (D. Hobensack)  
Mofenson, Mrs. Howard (L. Stugart)  
Mueh, Sheridan D.  
Newlin, Joseph G.  
Nikel, William L.  
Ort, Walter E.  
Parsons, William T.  
Renlogie, Helen  
Salberg, Mrs. John T. (N. Nelson)  
Sanders, Jr., Mrs. C. J. (R. Moore)  
Souerwine, A. H.  
Starer, Larrimore J.  
Stratton, Mrs. Roland P. (S. Friday)  
Talcott, Nancy Jeanne  
Taylor, Mrs. Roderick (A. Boltz)  
Topfer, Alvin R.  
Unkles, Mrs. Stewart (E. Bickhart)  
Vallar, Mrs. Donald T. (J. Muffley)  
Weinstein, Mrs. Ira J. (D. Edelman)

1948

44% contributing

*Loyalty Fund Chairman*  
*Richard Clark*

Ackermann, Mrs. Guenther (I. Barr)  
Amadeo, Jose H.  
Angstadt, Charles E.  
Ashenfelter, Mrs. Donald (E. Hess)  
Bakes, Seth  
Bohn, W. Robert  
Bosler, Marion V.  
Bowen, Jr., Mrs. C. J. (P. Formigli)  
Brown, Nelson H.  
Buckner, Jr. Harold  
Clark, Richard H.  
Cotler, J. M.  
Dabback, D. T.  
Durflee, Rev. Harlan C.  
Fink, Richard D.  
Fishman, Mrs. Harold (J. Klein)  
Graff, Louis G.  
Grayson, Mr. & Mrs. LeRoy (A. Phillips)  
Grossman, Harold  
Gruber, Mrs. Dorothy Helms  
Huber, Mrs. Robert D. (E. Hoffman)  
Luppe, Robert J.  
Kapp, II, David F.  
Kelley, Mrs. William A. (G. Neuman)  
Kern, Mary K.  
Kron, Kenneth M.  
Lanan, Mrs. Horace (J. O'Neill)  
Leute, Millard S.  
Logan, Mrs. Ralph E. (L. Cain)  
Maddox, Jr., Mrs. James (V. Tilton)  
Marple, Dorothy J.  
Masters, Mrs. C. Richard (A. Mann)  
McCarty, Ruth  
Miksch, Jr., J. M.

Miller, Forrest W.  
Mitchell, Jr., Mrs. John (J. Cooper)  
Morehead, Mrs. John (E. Lockhart)  
Moyer, Evelyn  
Mueh, Mrs. Sheridan (J. Wood)  
Myers, Jr., Louis H.  
Novotny, Mrs. Daniel (J. Schultz)  
Peifer, Mr. & Mrs. James (M. Schellhase)  
Pfeiffer, Henry W.  
Porter, Mrs. Reid (M. A. Ballantyne)  
Rankin, Mrs. Frederick (J. Bartle)  
Reid, Mrs. Richard (C. Schoeppe)  
Richards, Mrs. John C. (M. Flad)  
Rode, Jr., Mrs. Earl (E. Schober)  
Rogers, Jr., Mrs. Chas. (Phyllis Bright)  
Ross, Mr. & Mrs. Lewis (H. Derewianka)  
Rutter, Mrs. Dawson (L. Wilson)  
Scheibner, Mrs. Harry (B. Benham)  
Schroeder, Kenneth D.  
Slovik, Mrs. Norman (R. Klein)  
Souerwine, Mrs. Andrew (J. Day)  
Sturgis, Marylee  
Sweeton, Mrs. Frederick (P. Brown)  
Tischler, Mrs. F. J. (S. Bellis)  
Tori, Jr., Leander P.  
Troxell, Fred  
Trumbull, Jr., Mrs. E. C. (E. Mullikin)  
Turner, Walter E.  
Walborn, Mrs. Richard (W. Troutman)  
Waldo, Mrs. John (E. Lloyd)  
Weinmann, Harry  
Zweig, Robert M.  
Yeakel, Jr., Nelson W.

1949

36% contributing

*Loyalty Fund Chairman*  
*Mr. and Mrs. Kenneth Reinhart*

Ackerman, Elam G.  
Arters, Robert K.  
Arvanitis, C. S.  
Bahney, David I.  
Bakes, Mrs. Seth (F. Lewis)  
Bechte, Joseph  
Berry, Russell H.  
Bossler, I. L.  
Brill, Jack J.  
Brown, Mrs. Kenneth (J. Nagel)  
Chambers, Walter E.  
Cherry, Mrs. Richard (N. James)  
Coyne, Mrs. Charles (B. J. Crouthamel)  
Dahlman, Herbert W.  
LeLuca, Mrs. James (F. Wilson)  
Drummer, Mrs. Manfred (D. Kuntz)  
Eliff, Jr., Daniel J.  
Fink, Mrs. Richard D. (E. Hahn)  
Fordham, John  
Fordham, K. C.  
Gaspari, Mrs. Arthur (R. Fabiani)  
Gavin, John M.  
Gilbert, Stanley H.  
Grant, Jr., Mrs. Harry (E. Eschelman)  
Griffith, Robert W.  
Haines, Paul  
Hand, Roy H.  
Hand, Mrs. Spencer (C. Faust)  
Hart, John C.  
Hitchock, J. Robert  
Howse, III, James W.  
Idler, Rev. Charles  
Jaffe, Robert J.  
Johnson, Mrs. Ralph (R. Pettit)  
Kneller, Rev. Richard  
Landes, Burton  
Levengood, Clifford  
Lewis, Robert  
McClennan, Mrs. Gilbert (M. Smith)  
McIntyre, George  
Miller, Mr. & Mrs. Edward (D. Greenwood)  
Miller, Jeanne M.



Miller, Marvin  
 Minnich, Mrs. C. Stewart (N. Pharr)  
 Molden, Jr., Mr. & Mrs. G. (V. Boone)  
 Morehead, John E.  
 Moury, Jr., Mrs. N. F. (J. McNault)  
 Newman, Mrs. George (R. Meyers)  
 Ott, Mrs. George (J. Stringfield)  
 Peoples, Mr. & Mrs. Richard (D. Post)  
 Foley, Mrs. Karl, (C. Warren)  
 Powell, Jr., Mrs. Walter (E. Herrick)  
 Reid, Richard M.  
 Reinhard, Jr., Mr. & Mrs. Kenneth (E. Parry)  
 Roberts, Alfred D.  
 Roberts, Richard C.  
 Rogers, Mrs. Bruce (B. Bossert)  
 Saurman, Mrs. George (M. Ewen)  
 Saylor, Mrs. Robert (A. Shober)  
 Scaringi, Louis  
 Schalck, Harry  
 Schenk, Mrs. Norman (H. Southall)  
 Schreffler, Robert H.  
 Sipple, Valen  
 Snyder, Kermit C. G.  
 Sovring, Forrest E.  
 Tanner, Raymond C.  
 Tischler, Frederick J.  
 Ungurian, Gizela  
 Wagner, Mrs. Richard (R. Lieb)  
 Weber, William F.  
 Weckstrom, Mrs. R. A. (B. Broughton)  
 Weiss, Alvin L.  
 Wenzel, Richard C.  
 Whitney, Rev. Richard  
 Whitney, Robert B.  
 Wilfong, Mrs. J. Gordon (J. Heal)  
 Wilt, Luther M.

1950

26% contributing

*Loyalty Fund Chairman*  
*Alfred Maser*

Aikens, Mrs. Donald (J. Deacon)  
 Aikens, Donald R.  
 Baron, Arthur  
 Bauer, Mrs. William (J. Derstine)  
 Binder, Mr. & Mrs. Fred. (D. Neill)  
 Bower, Mr. & Mrs. John (J. Daniels)  
 Cherry, Richard C.  
 Clum, Earl E.  
 Cornfeld, Edward  
 Coyne, Charles T. B.  
 Dennett, Mrs. Wilson (M. Debham)  
 Depfer, Mrs. John F. (R. Preston)  
 Fleisher, T. Lawrence  
 Fluck, Mrs. Lewis S. (H. Fretz)  
 Forsyth, William G.  
 Garton, Mrs. V. Jean (V. Staker)  
 Gehman, Samuel R.  
 Grauch, III, Mrs. John (M. Grauch)  
 Hanna, J. Richard  
 Heckert, Mrs. Sara (Sara Raezer)  
 Hewitt, Sherwood J.  
 Howe, Mrs. Philip (W. Pattison)  
 Huemrich, Jr., Mrs. Geo. (N. Sears)  
 Hughes, Anne E.  
 Hunsicker, Philip M.  
 Jentsch, Jr., Max R.  
 Kissinger, Mrs. Harry A. (C. Kratz)  
 Leander, Douglas C.  
 LeRoy, Mrs. Pierre (S. App)  
 Lovelace, Roger D.  
 Lukens, Jr., Matthias  
 Madeira, Robert S.  
 Maser, Mr. & Mrs. Alfred (B. Sheaffer)  
 McClelland, Gilbert M.  
 McMillan, David T.  
 Miller, Mrs. Marvin (J. Kahn)  
 Moury, Nelson F.  
 Newborn, Mrs. G. Earl (J. Hellie)  
 Niedringhaus, Philip  
 Oberholtzer, W.

Ontiveros, Robert J.  
 Parsons, Albert W.  
 Permar, Jonathan  
 Pirazzini, F. X.  
 Salberg, Rev. John T.  
 Santangelo, Samuel C.  
 Saurman, George E.  
 Schiesser, Frank J.  
 Schmieg, Harry J.  
 Schultz, J. Donald  
 Sell, Mr. & Mrs. Kenneth (B. Haas)  
 Shaw, Jr., Joseph F.  
 Smith, Raymond D.  
 Stefan, Louis D.  
 Stowe, Lloyd W.  
 Stowman, Mrs. Jack (A. Thompson)  
 Taylor, S. Keith  
 Trinkle, Jr., Mrs. Wilmer (N. Matteson)  
 Tyson, Jr., Mrs. John (M. Evans)  
 Urdang, Leon  
 Webb, John R.  
 Weisel, Donald J.  
 Weisler, Norman H.  
 Young, Jr., Mrs. John (A. Thompson)  
 Ziegler, J. Robert

1951

40% contributing

*Loyalty Fund Chairman*  
*Floyd Justice*

Ackermann, Guenter R.  
 Adams, Mrs. A. B. (M. Kurtz)  
 Arthur, John B.  
 Barndt, Mrs. Paul W. (G. Schaffer)  
 Baxter, Willard E.  
 Baerdwood, III, Mr. & Mrs. J. (L. Borneman)  
 Bell, Henry W.  
 Bomberger, Daniel A.  
 Braun, William  
 Brown, Lois  
 Brown, Robert A.  
 Chance, Mrs. Daniel (N. Vadner)  
 Christensen, Jr., Walter J.  
 Corkhill, Mrs. Richard (N. Wiseman)  
 Davis, Mrs. Thomas (N. Bare)  
 Dawson, Barbara J.  
 Deitz, Susanne B.  
 Devlin, Mrs. Thomas (M. Paynter)  
 DeWitt, Randolph A.  
 Donahue, G. Brandon  
 Drummer, Manfred  
 Duncan, James J.  
 Earhardt, Brandt  
 Ewing, Robert A.  
 Fording, Jr., N. M.  
 Forrest, Mrs. William (P. Wood)  
 Foster, Jr., Roy  
 Geiger, Jr., Fred  
 Gibbs, R. I.  
 Gilbert, Jr., Mrs. Stanley (J. Keller)  
 Gottshall, Wayne Z.  
 Gross, Rev. Joseph  
 Grotewold, Mrs. Andrew (L. Ehlman)  
 Hallowell, Jr., Mrs. Roger (S. Armstrong)  
 Helfferich, Mr. & Mrs. W. U. (M. Justice)  
 Herber, Robert C.  
 Heyser, Robert H.  
 Houghton, Mrs. Wm. F. (J. Davies)  
 Howse, III, Mrs. James (T. Lindberg)  
 Johnson, Mr. & Mrs. James (F. Faust)  
 Justice, Mr. & Mrs. Floyd (M. McPherson)  
 Kimes, Jr., W. Grey  
 LeRoy, Pierre  
 Light, Harry Grim  
 Lovelace, Mrs. Roger (M. Miller)  
 Mahoney, Mrs. Charles (J. Hunter)  
 Marzahn, Anne  
 Mauger, William

Meeker, Thrygve R.  
 Mella, Robert P.  
 Miller, Marilyn Jeanne  
 Nofer, Mrs. Frank (D. Garriss)  
 Parseghian, Manuel H.  
 Pelovitz, G. Stanley  
 Powell, Mr. & Mrs. John (J. Rinear)  
 Raske, Mrs. Gerald (L. Skiba)  
 Reich, John W.  
 Remsburg, W. Edward  
 Ruff, Mrs. George (J. Heron)  
 Schaeffer, Mrs. William (L. Granniss)  
 Scheifer, Jr., Paul  
 Schenk, Norman E.  
 Schmidt, Emile O.  
 Schroder, Charles E.  
 Scirica, Frank J.  
 Seibel, H. Philip  
 Serra, Salvatore M.  
 Shiver, Mrs. James (D. Dietrich)  
 Smith, Mrs. Eugene (M. Kulp)  
 Smithgall, Melvin H.  
 Somerville, Winifred  
 Sothern, Ray D.  
 Stokes, Charles S.  
 Sullivan, Mrs. J. Donald (M. Miller)  
 Terres, Harold  
 Titus, Norma A.  
 Wagman, Sidney L.  
 Walker, Joseph H.  
 Walton, Warren W.  
 Weller, Rev. Nelson A. L.  
 Wetzel, Charles A.  
 Wildasin, Doyle F.  
 Winther, Mrs. David (N. Marmor)  
 Wisler, Mrs. George (D. Meyers)  
 Woodward, Wayne C.  
 Young, Donald E.  
 Young, Jr., John A.  
 Ziegler, Ralph  
 Zimmerman, Jr., Alfred J.

1952

45% contributing

*Loyalty Fund Chairman*  
*Paul Doughty*

Baumann, Phyllis  
 Beckley, Mr. & Mrs. Wm. (M. Donaldson)  
 Benenati, Joseph  
 Brown, Donald R.  
 Brown, Mrs. Francis (J. Kuhn)  
 Brown, Morton  
 Buchanan, William C.  
 Cilley, Jeanne W.  
 Cohen, Norman N.  
 Davis, Thomas G.  
 Degerberg, Rev. A. Wm.  
 DeLuca, James  
 Detwiler, Dorothy W.  
 Donelan, Mrs. Lynn (D. Webber)  
 Doughty, Mr. & Mrs. Paul (P. French)  
 Downs, Harry M.  
 Dunn, Jonathan  
 Ecker, Mrs. John (B. Stag)  
 Eddy, Jr., Mrs. Burnett (R. Sharp)  
 Edleman, John R.  
 \*Ely, H. Jay  
 Fach, Jr., Charles E.  
 Farquhar, Joan  
 Feist, Harold E.  
 Fellman, Jr., Mr. & Mrs. Nelson (J. Christian)  
 Fisher, Peter B.  
 Fischer, William R.  
 Forsyth, Mrs. William (B. Landis)  
 Frohner, Mrs. Arthur (J. Careless)  
 Green, Mrs. Robert (Joan Kirby)  
 Harned, Jr., Edwin P.  
 Hartman, Mrs. Joel (S. Weirich)  
 Hoffman, Mrs. Richard (N. Henrich)  
 Irwin, Rev. John P.

Johnson, Lois Ann  
 Jones, Paul M.  
 Kiszonas, Richard  
 Lambert, Joseph C.  
 Leety, Jean T.  
 Levin, Warren M.  
 Lintner, Hermann  
 Loomis, Jr., Wilmer F.  
 MacKinnon, Shirley J.  
 Mannel, Kenneth A.  
 McEwen, Jr., Mrs. Harry (M. Borkey)  
 Meckelburg, Mr. & Mrs. Robt. (K. Loman)  
 Mewing, Edward  
 Miller, Theodore R.  
 Mrs. Mrs. Frederick (G. Matthews)  
 Musko, Erwin T.  
 Nemphos, Spero P.  
 Pattison, Thomas W.  
 Reifeis, Carl H.  
 Rittenhouse, Jr., Benjamin  
 Roemer, E. A.  
 Saporoschenko, M.  
 Scheirer, Jr., Mrs. Paul (M. Daniels)  
 Schultz, Jr., Frank  
 Shakin, William L.  
 Shaw, Thomas J.  
 Shirtz, Dorothy E.  
 Spencer, Marguerite  
 Stahl, III, Charles J.  
 Stokes, Mrs. Charles (S. Boyd)  
 Summers, Rev. Charles  
 Summers, Jerry  
 Sweeton, Jeremy O.  
 Terres, Mrs. Harold (M. Hall)  
 VanHorn, William  
 Walker, Mrs. Joseph H. (L. Bechtle)  
 Weidknecht, Shirley L.  
 Weisel, Mrs. Donald (M. Matteson)  
 Weller, Mrs. Nelson (E. Kerr)  
 Winther, David B.  
 Woodworth, Elaine  
 Woodward, Mrs. W. C. (E. Knoebel)

1953

45% contributing

*Loyalty Fund Chairman*  
*Mrs. Ross Hopple*

Adams, William H.  
 Bechtel, Mrs. Donald (A. Harte)  
 Black, Jr., Mrs. Forrest (J. Hamilton) 'ex  
 Benham, Mrs. Robert (S. Canan)  
 Berger, Joyce E.  
 Berman, Stanley L.  
 Bond, Jr., William R.  
 Boyd, Adele P.  
 Brandau, Betty Lee  
 Carter, Edythe L.  
 Chalmers, Russell R.  
 Chalson, Paul  
 Cheesman, John R.  
 Cox, Mrs. Gerry W. (A. Rittenhouse)  
 Degerberg, Mrs. A. Wm. (D. Handy)  
 DeSola, Dolores  
 Devonshire, Mr. & Mrs. Donald (E. Gruber)  
 DeWitt, Mrs. Randolph (M. L. Hess)  
 Feldt, Marna  
 Freimuth, Mrs. Erich (J. Sapp)  
 Gellman, Richard A.  
 Graham, Mrs. Robert C. (J. Priester)  
 Grater, Sarah F.  
 Gulick, Jane E.  
 Haberen, Mrs. William (R. Scheffler)  
 Hedstrom, Carl E.  
 Henry, Mary Lou  
 Hopple, Mrs. Ross (N. J. Everhart)  
 Jenkins, Harold R.  
 Jones, Mrs. Paul M. (J. Compton)  
 Kane, Jr., George F.  
 Koppel, Max M.

Kumpf, Robert E.  
 Leaman, Jr., Ivan B.  
 Lightfoot, Helen E.  
 Lockhart, Jr., Arthur H.  
 Loveland, Jeanne A.  
 Lumis, Sallie W.  
 Manning, John R.  
 McConnell, Jr., J. Russell  
 Middeler, Jr., Mrs. Joseph (M. Meeker)  
 Molzahn, Mrs. K. G. W. (I. Schweitzer)  
 Mrs. Frederick W.  
 Neborak, Mrs. Michael (M. Sprenkle)  
 Newborn, G. Earl  
 Paolini, Mrs. G. (G. Tiedeken)  
 Phillips, Thomas G.  
 Rauenzahn, Ray  
 Reed, Ruth W.  
 Reifeis, Mrs. Carl (M. Sharp)  
 Reiss, Frederick  
 Richter, Richard P.  
 Roeder, Barbara A.  
 Scharf, Evelyn O.  
 Scott, James F.  
 Sherr, Joanne  
 Swett, Robert F.  
 Tait, Gordon C.  
 Trump, Philip R.  
 Ulbrich, Arnold  
 VanHorn, Mrs. William (B. Witt)  
 VanRiper, Mrs. Donald (M. Mersfelder)  
 Vart, Janet L.  
 Weisel, Kenneth G.  
 Williams, H. Elwood  
 Wilson, George M.

1954

70% contributing

*Loyalty Fund Chairman*  
*Robert F. Hartman*

Aamot, Ann  
 Abramson, Edward  
 Allen, Mary Jane  
 Anderson, Mr. & Mrs. John (M. Abrahamson)  
 de Arbeloa, Bingen  
 Armstrong, Robert E.  
 Austin, Jean  
 Bernhard, Robert A.  
 Bickel, Jr., Robert  
 Bintner, Mr. & Mrs. Joseph (M. Willet)  
 Boyer, Martin E.  
 Bright, Jr., James W.  
 Brodhead, Betsy  
 Burger, William R.  
 Conestrina, Elizabeth  
 Davis, Howard  
 Dedricks, Mrs. Robt. C. (M. Reiriger)  
 de la Puente, Mrs. H. D. (R. Samler)  
 Deitz, Michael R.  
 Eby, Mrs. James (M. Moyer)  
 Eddy, Jr., Burnett W.  
 Eichler, B. Bernard  
 Ertel, Carolyn  
 Eshbach, Richard E.  
 Faust, Ellsworth E.  
 Fellows, Jr., Floyd  
 Field, Mr. & Mrs. Alan (S. J. Saltzer)  
 Fisher, Ronald M.  
 Freedman, S. David  
 Freimuth, Erich  
 Friedeborn, William S.  
 Foreman, Jr., Clarence  
 Friedlin, Joanne  
 Gardner, Helen  
 Garrow, Patricia L.  
 Gellman, Mrs. Richard A. (K. Hood)  
 Glock, Richard A.  
 Gold, Harold S.  
 Griffith, Dorothy A.  
 Guth, Robert O.  
 Haag, Eugene  
 Hartman, Robert F.

Haverstick, Charles L.  
 Henrie, Rodney A.  
 Higgins, Joan M.  
 Howard, Richard E.  
 Hudnut, Mrs. C. David (V. Keim)  
 John, Alfred J.  
 Kacik, Joan  
 Knull, Herbert G.  
 Kolp, N. F.  
 Krause, Leonard  
 Kuebler, Barbara J.  
 Lange, Robert C.  
 Lauckman, Mrs. Ronald (M. Engleman)  
 Lewis, Jr., Norman  
 Long, C. Walter  
 Maliken, Benj. J.  
 McCarty, Robert F.  
 McCleary, Jr., Paul C.  
 Meeker, John Theodore  
 Menzel, F. W.  
 Merrifield, Marjorie A.  
 Morrell, Nancy  
 Neborak, Michael  
 Pade, J. Elyse  
 Parr, William H.  
 Pleus, Jean A.  
 Parsons, Mrs. Wm. T. (P. Vibbard)  
 Popowich, John G.  
 Quinn, John E.  
 Radomski, Theodore J.  
 Ramsey, Charles E.  
 Ruff, Mrs. Jan A. (N. Laib)  
 Satterthwaite, John B.  
 Schoup, Mr. & Mrs. Harold (A. Housman)  
 Schrader, Mrs. John (A. Murphy)  
 Schulz, Dorothy A.  
 Schwenk, Daniel A.  
 Seibel, Mrs. H. Philip (M. Walker)  
 Sharpe, Mr. & Mrs. Richard (B. Powell)  
 Shillingford, Mr. & Mrs. Robt. (J. Price)  
 Smith, Mrs. G. Verner (J. Leet)  
 Strode, Jean S.  
 Swavelly, Irvin W. R.  
 Tait, Mrs. Gordon C. (C. Oliver)  
 Taylor, Mrs. Robert (R. Reeser)  
 Voegel, George H.  
 Wagner, Kathleen A.  
 Webb, W. Tap  
 Wheeler, Warren N.  
 Won, Fie Lun  
 Wright, III, Walter L.  
 Westerhoff, 3rd, Mrs. John (A. Barnes)  
 Zimmerman, Jr., Milo H.

1955

61% contributing

*Loyalty Fund Chairman*  
*Chester Frankenkfield*

Ackerman, Constance  
 Adams, Donald D.  
 Allebach, Donald  
 Aregood, John M.  
 Ault, Elizabeth  
 Bankert, Eleanor L.  
 Beach, Leslie M.  
 Belz, Elsie R.  
 Bowers, James O.  
 Bowman, Richard E.  
 Breuninger, Evie  
 Brown, Stuart B.  
 Cook, Jr., Mrs. John (P. A. Shinehouse)  
 Cox, Jr., Gerry W.  
 Cuthbert, Mrs. Bruce (N. Bergmann)  
 Davis, Norman N.  
 Dawkins, Jr., Edward  
 Dedekind, Jr., Roland W.  
 DeSimone, Gilbert  
 Dolde, Elizabeth M.  
 Edwards, Carol A.  
 Ehlers, Arthur  
 Evans, Olin L.  
 Faust, Mary A.



Feucht, Kathryn  
 Fisher, Joan E.  
 Frankenfield, Chester  
 Freeman, Marilyn J.  
 Gillespie, Mary  
 Goldenberg, Mark T.  
 Golin, Mrs. Nathan (M. McKerihan)  
 Hance, Harry E.  
 Hansom, Mrs. Carl (D. Wilson)  
 Harris, Barbara A.  
 Harris, Gene H.  
 Haslam, Marion C.  
 Honda, Mrs. Charlene (C. Koyanagi)  
 Jablon, Norman  
 Jones, Mervyn T.  
 Killheffer, Mary Louise  
 Lee, Barbara A.  
 Mason, Elizabeth R.  
 Matlaga, John M.

McCurdy, Charles E.  
 Miller, Janet E.  
 Millheim, Nancy L.  
 Mills, Sally  
 Mistovich, Mildred  
 Montgomery, Marguerite  
 Morris, Stanton  
 Myers, Robert D.  
 Newkirk, Joanne F.  
 Orsini, Bernard S.  
 Paolone, Albert M.  
 Parlee, Donald E.  
 Pollock, Mr. & Mrs. Norman (E. Lutz)  
 Rack, Barbara J.  
 Rittenhouse, Shirley  
 Rosen, Joseph  
 Ruth, Mrs. John D. (J. Skinner)  
 Sare, Allan  
 Schumacher, Ralph

Schwartz, Marvin N.  
 Sensenig, George Martin  
 Shannon, Rev. John A.  
 Shaver, Jr., Lloyd F.  
 Shiver, James B.  
 Sheen, James D.  
 Singer, Mary Lou  
 Smith, Harold C.  
 Stockler, Leonard  
 Stoner, John C.  
 Suplee, Mrs. C. Leroy (J. Stanton)  
 Sutherland, John D.  
 Thomas, Georgia M.  
 Tyrrell, Beverly R.  
 Walker, Kenneth  
 Walton, Shirley A.  
 Westerhoff, III, John  
 Wittmaier, Herbert N.  
 Zimakas, William

## Faculty Corner

(Continued from page 5)

pinch-hit) at Llanerch Presbyterian Church, where Rev. Eli Wismer (Ursinus '41) formerly preached. The pulpit was left vacant when Mr. Wismer was appointed Assistant Secretary of Christian Education for the Presbyterian Church, U.S.A.

As if that weren't enough, Dr. Armstrong is also Chairman of the Social Sciences Staff of the Experimental Program in Teacher Education being conducted by Temple, Ursinus, Lebanon Valley, Muhlenberg, Albright, F. and M. and other colleges.

Dr. Paul Wagner (Biology) enjoyed (He was a stipend winner!) participating in the first annual Summer Institute for Teachers of Botany in Small Colleges, sponsored by the National Science Foundation and held this year at Cornell from July 2 to August 11. It was a sort of refresher course enabling small-college and high-school faculty members to catch up on new developments in the field.

Our popular chaplain, Dr. Alfred Creager, was reelected at the General Synod of the E. and R. Church to the Commission on Higher Education for an additional term of six years. Proud we are to learn that he was also elected to the Philadelphia Synod Committee on Church and Ministry.

He was also the Founders Day speaker at Ursinus on October 21.

Stop-press news—our erstwhile fellow faculty member, George Elser (Spanish) was married on June 29 in Mexico City to Christina Martinez of that city and is now busy teaching her to speak "Gringo". They will live at 6119 Harcourt Ave., Los Angeles 43.

Editors Note: Author Allan L. Rice alias "Eric Lanal" the veteran Ameri-

can railroad model fan, has completed translating into "Gringo" the *Liliput HO Electrobahn*, the Model Railroad Catalogue of the Liliput scale-model trains of Vienna, Austria, and *Gleisanlagen* (track layouts) which is a ninety-four page book for the Fleischmann Brothers, Manufacturers of toys and metal products of Nurnberg, Western Germany. To the elite who appreciate the finer things in scale model railroading "Eric Lanal" is an internationally famous character.

## Notes From

### The Office of Admissions

The academic year of 1956-57 is now under way with a total of 722 students. 151 Evening School students bring this to a grand total of 873 students of all categories now studying at Ursinus College.

Classes started on Wednesday, September 26th. 207 Freshmen and 26 other new students entered the College. From the appearance and spirited response of the new students, 1956-57 promises to be an outstanding year. From the high school records and entrance credentials, the Class of 1960 promises to be an outstanding class as well.

### Evening School Growing

(Continued from page 2)

that classes had to be closed.

As in previous years, classes are held in Pfahler Hall on Monday, Tuesday, and Thursday evenings. As a result the science building on each of these evenings is a place of considerable activity, every classroom on the first floor and in the basement being regularly occupied.

Following the resignation of Associate Professor of Economics James Herbsleb, Dr. Donald L. Helfferich consented

### Superior Tube Company Awards Scholarship

George Armstrong Jr., of Green Lane Road, Sanatoga, Pa., has received the scholarship awarded annually by Superior Tube Company, of Colledgeville, Pa., to a child of one of its employees. Armstrong is now a resident student at Ursinus majoring in chemistry. He has been awarded \$600 per year for each of four college years.

Superior Tube Company established the scholarship in 1954.



GEORGE ARMSTRONG, JR.

### Curtain Club Presents "Our Town"

On November 16 and 17, the Ursinus College Curtain Club presented Thornton Wilder's Pulitzer prize-winning play *OUR TOWN* in the Thompson Gay Gymnasium.

to serve as Special Lecturer in the Evening School this year. He is conducting the class in Business Law.





# SPORTS



## Alumnae Hockey

The Ursinus Alumnae hockey team has won one and lost three in their current campaign. New to the squad this year is Phyl Stadler '56, right inner from Rumson, N. J. Returning to the squad are forwards; Adele Boyd '52 left inner, Erma Keyes '47 center forward, and Reb Mason '55 right wing. In the absence of a full compliment of line players, Winnie Leute ex 49 a fullback, has been playing at left wing, but hopes to resume her backfield duties with the return of Blanche Schultz '41 to the lineup. In the backfield are: Marge Watson '52 left halfback, Ruth Aucott '56 All American center halfback who recently toured with the United States team in Australia, Betty Straurowsky '51 right halfback, Ginny Dulin '47 right fullback, Joanne Kuhn '55 and Captain Connie Poley '49 fullback. All American goalkeeper Jen Shillingford '54 is again in the cage. Managed by Teddy Knopf '44 and coached by Eleanor Snell, the team is hoping to turn in a better than even record.

Three other Ursinus players are playing club hockey elsewhere. Jean Leety '52 is playing goal for the Great Lakes area.

Versatile Bunny Vosters '40 is backing up the line at center half for the Merion Cricket Club while Joanne Duncan '50 is lending her talents to the Royals Club.

## Varsity Hockey

Ursinus hockeyists, mourning the loss of their old hockey grounds despite their pride and satisfaction in the erection of the new dormitories, will continue to field three teams in a regular intercollegiate schedule. They will be handicapped by lessened practice time but they will give a good account of themselves.

An experienced and potentially strong varsity raises the curtain on its 1956 season on October 10th when it meets the Gettysburg College eleven on the Effie Brant Evans Field. It bows out against the University of Pennsylvania on November 16th when it plays away from home.

The 1955 hockey team suffered one loss and tied one game.

## Tentative Varsity and Jr. Varsity Basketball Schedule—1956-57

Dec. 1—Nat. Agricultural Col. ....	Home
Dec. 4—Philadelphia Pharmacy .....	Away
Dec. 7—Juniata .....	Away
Dec. 8—Susquehanna .....	Away
Dec. 11—Franklin & Marshall .....	Away
Jan. 9—Drexel .....	Home
Jan. 12—Delaware .....	Away
Jan. 14—P. M. C. ....	Away
Jan. 16—Haverford .....	Home
Jan. 19—Swarthmore .....	Home
Feb. 13—Haverford .....	Away
Feb. 16—Swarthmore .....	Away
Feb. 20—Delaware .....	Home
Feb. 23—Rutgers of South Jersey .....	Home
Feb. 27—Drexel .....	Away

When two games are played, J. V. game starts at 6:45 P.M. and Varsity game starts at 8:30 P.M.

When there is a Varsity game only, game time is 8 P.M.

## Tentative Varsity Wrestling Schedule—1957

Jan. 12—3:00—Haverford .....	Home
Jan. 15—8:00—Swarthmore .....	Away
Jan. 19—8:00—Johns Hopkins .....	Away
Jan. 22—8:00—Lafayette .....	Home
Feb. 13—3:00—Delaware .....	Away
Feb. 16—3:00—Elizabethtown .....	Home
Feb. 19—8:00—Muhlenberg .....	Home
Feb. 23—2:00—P. M. C. ....	Away
Feb. 26—8:00—Drexel .....	Away
March 1 .....	
and .....	
March 2 .....	at Gettysburg

## 1956 Varsity Football Record

Sept. 29—Susquehanna .....	13-26
Oct. 6—Drexel .....	7-13
Oct. 13—Wilkes .....	20-6
Oct. 20—Swarthmore .....	13-48
Oct. 27—Wagner .....	19-12
Nov. 3—Haverford .....	7-7
Nov. 10—Nat. Agricultural .....	
Nov. 17—Juniata .....	

## The Ursinus Boosters

The Ursinus Boosters have been established as a permanent committee of the Alumni Association. George Saurman presented to the Executive Committee of the Alumni Association, a program by which alumni and friends of Ursinus can help support the Athletic Programs of the College through the activities of the Booster Committee. The Program consists at the present of the sale of season athletic tickets, entitling the purchaser to admission to all football and basketball events on campus for which there is an admission charge. The purchaser of a season ticket is also sent athletic schedules and is notified of the fall football banquet given to honor the team and the Varsity Club dinner in the spring.

The five dollar price for Booster membership allots four dollars to the Athletic Department and one dollar is reserved by the Booster Committee for mailing expenses. A special decal is also given to a member to display to indicate he is an Ursinus Booster.

Present members of the Booster Committee are: Chairman, George E. Saurman, Ray Gurzynski, Rev. Louis Mitchell, Harry Spangler, Bob Ziegler and Paul Neborak.

## 1956 Soccer Prospects

It is too early in the season to tell what kind of a soccer team will finally shape up at Ursinus, but not in several years have so many promising players appeared from the entering class,—a goalkeeper, two halfbacks, and two forwards, all with considerable ability.

Last year's fullbacks, Kinlock and Schmoyer, have returned together with veteran right half, Bill Rheiner, All-American Dave Burger (co-captain with Rheiner) is back in the goal, but may be playing halfback or forward as the season progresses. The gap left by the graduation of Wayne Engle, reliable centerhalf, is the most difficult to fill.

In a recent practice match with Hill School, five goals were scored by the Ursinus forwards. The line is fast and aggressive yet with more ball-control than usual. So all in all it looks like a good year coming up.

# news about OURSELVES

## 1915

Roy L. Minnich will retire at the end of this year after 31 years as pastor of "The First Church in Molden". He will continue to reside in Molden, Mass.

## 1917

Mrs. Mark Messinger  
298 Hawthorne Ave.  
Haddonfield, N. J.

Guy A. Koons, teacher of history in the Steelton, Pa. High School and faculty manager of athletics, with Mrs. Koons, has just completed a rather unique hobby started a number of years ago. Together they have taken a number of trips to the graves of presidents of the United States. They have seen a lot of country and learned much history. Many of the memorials were designed by the man himself and are quite representative of the man. They have visited thirty graves in all—the last three during the past summer. They took pictures of most of them but some could not be taken.

## 1919

Edna M. Boyd  
5121 Wayne Ave.  
Philadelphia, Pa.



DR. MISAO NISHIYAMA

Dr. Misao Nishiyama, noted Japanese educator, visited at the home of Dr. and Mrs. Franklin I. Sheeder of Collegeville in the early fall. Dr. Nishiyama is President of Miyagi College, Sendai, Japan, which has an enrollment of 2500 students. The college is one of two educational institutions located in Sendai supported by the Evangelical and Reformed Church.

Dr. Nishiyama received the honorary degree of Doctor of Laws from Ursinus in 1949.

His itinerary included a visit to a number of women's colleges in the eastern part of the United States before he continued his tour around the world visiting colleges in Europe and Asia. He expects to return to his post at Sendai about the middle of December.

## 1922

Mrs. John N. Bear  
Warminster, Pa.

Elwood C. Cornog was honored at a testimonial dinner in June. The dinner, sponsored by Summit (N. J.) Schools Boosters Association, honored Elwood on his retirement after 30 years in Summit schools. Mr. Cornog went to Summit in 1926 after four years at Moorestown High School. He coached football for 22 years, basketball and baseball for 30 years.

## 1923

Mrs. Henry Beck  
412 Carlton Ave.  
Wyncote, Pa.

Rev. Arthur Leeming has accepted the position of superintendent of the Reformed Church Home for the Aged in Wyncote, Pa., which has recently been remodeled so that it may house 65 to 70 guests. This is the position left vacant by the death of his classmate Rev. Arthur Fretz, January 6, 1956.

## 1924

Mrs. Samuel T. Roeder  
429 Sheridan Ave.  
Roselle Park, N. J.

Charles H. Miller, former Librarian of Ursinus, has resigned as Assistant Director of Libraries at the University of Nebraska to accept a similar position at the University of Southern California at Los Angeles.

## 1925

Miss Ruth Kistler  
1615 Chew St.  
Allentown, Pa.



DR. HOWARD HERBER

Dr. Howard T. Herber, superintendent of schools at Malverne, New York, was elected the 75th president of the New York State Council of City and Village School Superintendents at its annual fall meeting. He had served during the past year as vice president.

Dr. Herber became a member of the organization more than 25 years ago when he was appointed superintendent of School District 12, and has attended every meeting of the group since that time. When named by the Board of Education to head the school system he was the youngest superintendent in the state.

His long service to the schools was praised by Harold F. Sanders, president of the school board, in a letter on the occasion of his having completed a quarter of a century as superintendent.

The letter read in part, "your 25 years of service to this community are recognized for their important contribution to its advancement and development."

Dr. John H. Bisbing was honored in September at a testimonial dinner marking his 25th anniversary as medical director of the Berks County Tuberculosis Sanatorium in Reading, Pa.

Dr. Ralph E. Heiges was inaugurated as President of Shippensburg State Teachers College on November 17, 1956. Until this time he had served as Dean of the college.

Dr. McClure and Dr. Yost represented Ursinus at the inauguration ceremony.

## 1927

Mrs. A. A. Welsh  
130 Wall St.  
Bethlehem, Penna.

Dr. C. Eugene Blum, pastor of the Trinity First Reformed Church in York, Pa., has been appointed chairman of the York Chapter, American National Red Cross.

Grace Kaufmann was a delegate to the 94th annual convention of the National Education Association held in Portland Oregon.

## 1929

Mrs. Richard Snyder  
730 Mt. Vernon St.  
Lansdale, Pa.

Mrs. J. Robert Ambacher (Mary Weiss) and her family are living in Cuba. Mr. Ambacher has an executive position with the Armour Company. Their address is 301 32nd St. Miramar, Havana, Cuba.

## 1930

Mrs. John K. Henry  
5100 Pontiac Rd.  
Drexel Hill, Pa.

Paul F. Lefever is the principal of the Middletown Township School in New Monmouth, N. J. He has a daughter, Carol, at Bucknell and Lois, a sophomore at Ursinus.

## 1932

Mrs. Charles Mattern  
19 College Ave., Trappe  
Collegeville, Pa.

Gladys Stenger Berkeley has recently moved to a new home in Cumberland Center, Maine. Micky is a teacher in the elementary school at Cumberland Center. She is the mother of two daughters, Mercy and Juniper, the latter of whom spent two weeks in Pennsylvania this past summer visiting Eugene and Dorothy Shelley in York and Dr. Elizabeth B. White in Shepherdstown.

## 1933

Mrs. Richard Anderson  
P. O. No. 2  
Newark, Del.

Mrs. Elmer J. Bottiglier (Mary Rothenberger) is active in the work for retarded children. She is state education correspondent to the national education committee of



the National Association for Retarded Children; South Central Regional Director and member of the state education committee of the Pennsylvania Association for Retarded Children; second vice-president and education committee chairman of the Cumberland County Association for Retarded Children. She has been invited to attend inter-agency planning committee meetings of the Commonwealth of Pennsylvania. She also lectures on the problem of mental retardation.

*Mrs. and Mrs. John Eachus (Margaret Deger)* announced the birth of their second grandchild, Shane Theodore Clark was born September 8, 1956 at Fort Gordon, Augusta, Georgia.

*Engene H. Miller* served as Visiting Professor of International Relations in the summer session of Lehigh University.

1936

Mrs. Lachman Rinehart  
16 Pinetree Way  
Belmar, N. J.



RUTH H. ROTHENBERGER

*Ruth H. Rothenberger* sailed from Montreal in June for her fifth annual tour of Europe. She was in charge of a group of Lasell College girls who spent sixty days visiting in nine different countries. She has also traveled extensively in this country, Canada, and Mexico. For nine successive years she chaperoned some sixty Lasell girls on Spring vacation trips to Bermuda.

Miss Rothenberger has been Dean of Lasell College since 1946. With an enrollment of nearly 600 students, it holds the distinction of being the second largest Junior College in the U.S.A.

After graduating from Ursinus, she received an M.A. degree from Columbia University, and was also a graduate student at Penn State University. She taught in several high schools in Pennsylvania and New Jersey, and for two years served as Field Representative in the New England area for the National Girl Scouts before being elected to the College Deanship.

1937

Mr. Elmer Gaumer  
1030 Carroll Road, Carroll Park  
Philadelphia 31, Pa.

*H. King Heiges* returned to Germany in August after completing his studies in the Harvard Graduate School of Education. His address in Germany is HQ Dependents Education Group, 7755th Army Unit, APO 164, New York, N. Y.

*Carolyn E. Mullin* has been named executive director of the Norristown Young Women's Christian Association. She took graduate work and social group work at Temple University and participated in sports, dramatics and pageantry and worked on the school newspapers in both high school and college.

During her first stay in Norristown, while

she was attending Ursinus, she was associated with the minister at the Evangelical Reformed Church of the Trinity in organizing youth groups, assisted with the church's religious education program and directed dramatic productions.

As a prelude to her assuming the post of executive director in Norristown, she attended the Y.W.C.A. Summer School for Professional Workers at Lake Erie College for Women in Painesville, O. She has served with the Y.W.C.A. in Kingston, N. Y., in Trenton, N. J., and in Philadelphia. Her most recent position was that of director of adult education and women's programs at the Germantown Y.W.C.A.

During the war years she served as U.S.O. director at the Labor Plaza, from 1943 through '45. She was also director of recreation for the Philadelphia Housing Authority from 1946 until '49.

1938

Mrs. Frank Reynolds  
1362 Perkiomen Ave.  
Reading, Pa.

*Mrs. Ivan Bennett (Audrey Poley)* would like to announce that the "welcome mat" is out at her new home in Alexandria, Va., at 1007 G Street. Her husband has been made Chief of Psychiatric Research for the veterans administration in Washington, D. C.

1939

E. Jane Poling  
7245 W. 48th St.  
Wheat Ridge, Colorado

On July 1st *Alfred Gemmill* and wife, Louise, took up residence at 220 East Main St., Moorestown, N. J., following Al's appointment as principal at the Moorestown High School. The Gemmells would be happy to see any of the "old grads" in the area.

After ten years with the Sharples Corporation, Philadelphia Centrifugal Engineering Company, *Allen S. Dunn* has joined the Girard Business Forms Company of Bala-Cynwyd, Pa. He expects many calls to be of service to nearby organizations inhabited by Ursinus friends.

1940

Mrs. Robert H. Landis  
Mount Alverno Rd.  
R. D. 2, Media, Pa.

*Dr. Richard N. Frohner* is presently living at 2812 Sixth Avenue South, Great Falls, Montana, with his wife Pat and two sons Christopher and Jeffrey.

*Mrs. Dudley R. Weiss (Sarah Sadler)* and family, including son and daughter, have moved to the Back Mountain Area west of Wilkes-Barre, Pa. All Alumni traveling in the Poconos are invited to stop in. Carverton Road, R. D. No. 3, Wyoming, Pa.

*Dr. Myra Shlanta Michael* enjoyed a six-week tour of the Southwest, Arizona, New Mexico, and Texas this summer. In Indianapolis, Indiana, she visited *Evelyn Cornish Roland* '39. She reported that Evelyn has five lovely children.

*Mrs. Albert P. Hass (Jean Ross)* and family have returned to the United States after two years in Japan. Her husband, Albert '39, was serving there as a Commander in the U.S. Navy. His future assignment is at Cherry Point, N. C.

1941

Mrs. Albert W. Foster  
405 Park View Drive  
Wynnewood, Pa.

*Charles F. Miller* is now on the legal staff of Aircraft Marine Products Corporation with offices in Harrisburg, Pa. He plans to move his family to Camp Hill next year when their new home is completed.

*Charles M. Bowen* is President of the York Chapter, National Association of Cost Accountants.

1942

Miss Charlotte Witmer  
178 Main Street, Trappe  
Collegedale, Penna.

*Mrs. Howard H. Smith (Gladys Heibel)* sends up the news that she and her husband have moved to Clayton, Missouri, at 8133 Whitburn Drive. Mr. Smith has opened a new district sales office for the Sharples Corporation of Philadelphia.

*Norman M. Callahan* has been elected a director of the York Club of Printing Press Craftsmen.

1943

Mrs. Frank Wood  
118 Webster Ave.  
Wyncote, Penna.

*Mrs. Walter C. Strenk (Anna Kutz)* and her husband are living in San Diego, California. Her husband will do a tour of sea duty aboard the "Thetis Bay," a new type of helicopter assault carrier, which he helped prepare for re-commission.

*Mrs. Jean P. Metraux (Mary Alice Estabrook)* flew home to Norristown, Pa., for two weeks in October. She is living in Geneva, Switzerland.

*Charlotte Witmer* has taken a position for six months in liver research at the Hammersmith Post-graduate School of Medicine, London, England. She has a six-month's leave of absence from the Medical School of the University of Pennsylvania, where she was doing the same kind of research.

*Mrs. Jean P. Metraux (Mary Alice Estabrook)* is celebrating her tenth year in Switzerland. She went there as a student in 1946 and stayed on as the wife of a G.P. in Vallorbe. They have lived in Vallorbe for seven years. Vallorbe is a customs stop on the Simplon-Orient Express and also on the main auto route from Paris to Rome. They would love to have any Ursinus graduates who are traveling in Europe stop in to visit them.

1945

*Carl A. Anderman* received his master of arts degree from Drew University in June 1956.



DOROTHY N. WIECHEC

*Dr. Dorothy Nye Wiechec* received her degree of doctor of medicine in June from Women's Medical College, Philadelphia. Dorothy has accepted an internship at St. Elizabeth Hospital, Boston, Mass. She is a member of Alpha Epsilon Iota National Medical Fraternity. In the past, she has in-

structed in Philadelphia high schools and at the University of St. Lawrence, Canton, N. Y. Dorothy's husband, Walter, is a doctor of physics at the Einstein Laboratory.

## 1946

Mrs. Frank Pierce  
1308 Harding Ave.  
Palmyra, Pa.

Additional copies of the "Reunion Ruby" of the class of 1946, published on the occasion of the tenth anniversary of graduation, are still available. If you wish to obtain a copy, whether or not you are a class member, please send your name and address with one dollar to Rev. Grant E. Harity, 142 Chestnut St., Sunbury, Pa.

Betty Carr Hahnwitz received her master's degree in psychology from Temple University in June. Reed is still working at the Institute for Cancer Research in Philadelphia.

Virginia Tovey is a member of the faculty this term at the Towamencin Township School, Kulpsville, Pa.

## 1947

Mrs. C. D. Willis  
4007 Pilgrim Rd.  
Plymouth Meeting, Pa.

James R. Wilson received a master's degree in public administration from Harvard University in June 1956.

Jane Estabrook Silcox has been a very busy and well traveled young lady since her days at Ursinus. Following is a brief autobiography by Jane: From August 1952 until April 1955 I was working for Eastern Airlines in New York. May 9, 1955 I flew to Penang, Malaya to marry Harold Silcox of New York. He is an alumnus of Lafayette College, veteran of the Marine Corps, and a member of Phi Gamma Delta Fraternity. We arrived back in the United States in January 1956. On March 8, 1956, our daughter, Mary Ellen, was born in a New York hospital. We are now in Korea where my husband is working for C.A.R.E., Inc. We thoroughly enjoyed our stay in Malaya and look forward to many years in the Far East—in one place or another.

Mrs. R. A. Leonard (Betty Waddington) is now living in Wilmington, Del., where her husband is working with the Hercules Powder Co.

Dr. Margaret Gray Heckman graduated in June 1956 from Columbia University College of Physicians and Surgeons. She is now taking a medical internship at St. Luke's Hospital in New York City.

## 1948

Mrs. John C. Richards  
Dublin, Pa.

Robert Barroll was ordained into the ministry of the Evangelical and Reformed Church in Palmerton, after his graduation from the Lancaster Theological Seminary. Rev. Barroll, who is blind, was installed as pastor of Woodcock Valley charge of the E. and R. Central Pennsylvania Synod.

Robert Juppe accompanied some journalists to London. They flew on BOAC's first flight from Detroit to London.

James T. Barbash received his Ph.D. from Temple University in June 1956, for work in the field of psychology. His thesis was written on *An Investigation of the Predictability of Prison Adjustment*. The work deals with a six year study, involving a population of over 5000 penitentiary inmates and a sample population of 250 subjects, in an effort (1) to evaluate the efficiency of predictions concerning prison adjustment that had been made and (2) to attempt to establish which of ten psychological factors

used for prediction to be the most valid and unique.

Subject to the limitations of this study, it appears that clinically determined psychological factors can be used effectively in predicting prison adjustment.

Jim has been Director of Treatment at the State Penitentiary, Graterford, Pa., since 1954. He is responsible directly to the warden for the coordination of the prison's rehabilitative services including psychological, medical, social, educational, religious, occupational and psychological therapy.

He is an instructor in the Art of Living Courses at the Philadelphia YMCA and a Consultant at the Devereaux Schools, Devon, Pa.

Jim lives in Graterford. The Barbashes have a son, Robert, aged 11, and a daughter, Nancy Lou, aged 6.

## 1949

Mrs. Seth Bakes  
7 Tudor Oval  
Westfield, N. J.

Wesley W. Bare, M.D. is specializing in obstetrics and gynecology with offices at 2400 S. 21st St., Philadelphia, Pa.

Dr. Alvin Knepper has been named professor of knological science at Pennsylvania Military College, Chester, Pa. He received his M.A. and Ph.D. degrees from New York University.

Lt. Richard B. Peoples (MC) USNR will be spending his time in Hawaii, Japan, Hong Kong, and the Philippine Islands for the next six months. Dorothy Post Peoples and their daughter, Susan, are staying at her home in Greensburg, Pa. during Dick's tour of duty.

A drama at sea unfolded aboard the Pacific Fleet seaplane tender September 9th when a navy doctor performed an emergency appendectomy under extremely cramped and undesirable conditions. With the ship heaving continuously in the mid-Pacific, Lt. Richard B. Peoples balanced himself against the roll of the ship and performed the operation. While Dr. Peoples was performing the operation the ship contacted the attack transport "USS Magoffin," which raced toward a rendezvous to assist. A normal recovery of the patient was reported.

Ray Warner is a reporter for the *Akron Beacon Journal*. The Warners live in Kent, Ohio.

Robert Schreffler is a member of the faculty in the Pottstown school system.

Mrs. Robert R. Saylor (Annabella Shober) and her family have moved to Annapolis, Md. where her husband is working as a director of probation for Anne Arundel County.

Chadwick Alger is completing his graduate work at Princeton University next semester. John H. Corcovan will fill the newly created post. Most of his attention will be centered on the elementary grades where the need is usually greater, although he will be responsible for pupils in grades one through twelve.

## 1950

Mrs. Robert MacMurray  
2928 N. New Jersey St.  
Indianapolis 5, Indiana

Pottstown, Pa., school system will have its first full-time speech correctionist this term. John H. Corcovan will fill the newly created post. Most of his attention will be centered on the elementary grades where the need is usually greater, although he will be responsible for pupils in grades one through twelve.

Robert Reichley was director of the 1956 York County Champion Golf Tournament. He is sports editor of the *YORK DISPATCH*.

Joseph A. Suchoza has opened law offices at 410 High Street, Pottstown, Pa.

Jonathan S. Permar is employed as an educational representative for John C. Winston Company of Philadelphia, publishers of textbooks for schools and libraries. His district covers schools and colleges in Delaware, four districts in Philadelphia as well as eleven counties in Pennsylvania. This position enables him to meet many Ursinus grads in the teaching field.

S. Keith Taylor is teaching English in the senior high school in the Springfield Township school district.

Joanne Duncan is teaching in Lansdowne-Aldan Joint School District.

Chester Hilger is teaching and also is the Recreation Director in Gettysburg, Pa.

## 1951

Mrs. Donald Williams  
4024 Briar Lane  
Lafayette Hill, Penna.

Richard G. High is a salesman for the Scott Paper Company living in Solway, New York.

W. Edward Remsburg has been promoted to employment manager in the S. Morgan Smith Company, York, Pa. Susan B. Dietz is employed in the same office.

Mr. and Mrs. H. Philip Seibel (Maxine Walker) are living in Millis, Mass. Phil has received a promotion in the John A. Roebling's Sons Corporation which involved their transfer to Boston. Maxine is teaching in Millis this year. They would enjoy entertaining any Ursinusites in the area.

Donald W. Crumpton is been made assistant manager of the industrial engineering department at the New Haven Board and Carton Company, New Haven, Conn.

Mrs. J. Donald Sullivan (Marilyn Joyce Miller) is now living in Spokane, Washington. Her husband was appointed general manager of the McCulloch Equipment Company of Spokane which necessitated their move from Portland, Oregon.

Mrs. William F. Houghton (Jeanne Davies) and her family have moved from Ohio to Roselle, New Jersey. Her husband is with the Mead Paper Company in New York City.

Mrs. Philip Coleman (Marjorie Taylor) has joined the corps of traveling army wives. Her husband has been at Ft. Devens, Mass., and Ft. Monmouth, N. J.

Ralph B. Ziegler is presently a clinical psychologist at Mansfield State Training School, Mansfield, Conn.

John E. Davies received his master of arts degree in international relations from Lehigh University in June 1956.

Stanley Vickers writes to tell us that he is practicing law in Austin, Texas.

William Fairweather, who spent the summer in Europe, has joined the faculty of Pennsylvania Military College.

Thyrone R. Meeker has had published in the "Journal of the American Chemical Society" 78 1796 (1956) the results of his experimentation for his doctoral thesis at the University of Delaware. The paper entitled, "A Kinetic Study of the Reaction of Decaborane with Alcohols" deals with the formation of borate esters and hydrogen from the inter action of the boronhydride and low molecular weight alcohols. Specific bimolecular rate constants were determined for the variety of alcohols studied. A qualitative discussion is given of the results of this work with reference to the ionization energies and polarizabilities of the alcohols concerned. The effect of replacing hydrogen with deuterium in the decaborane and in



the alcohol, and the success of the Hirschenfelder calculation of the energy of activation for the reaction are discussed.

1952

Joan Farquhar  
7807 Ardmore Ave.  
Phila., Penna.

*Ambrose Peterman* received a degree of doctor of optometry at the Pennsylvania State College of Optometry, Philadelphia, Pa.

*Donald T. Crispin* was ordained a Presbyterian minister on April 19, 1956 and on August 9th he began his duties as pastor of the First Presbyterian Church of Swedesboro, N. J.



NELSON M. FELLMAN, JR.

*Nelson M. Fellman, Jr.* has been appointed to the newly created post of Public Relations Director of Bryn Mawr Hospital.

Prior to assuming the Bryn Mawr post, Nelson was a member of the Public Relations department of Food Fair Stores, Inc. for two years. He served for two years with the U.S. Army as an instructor of public speaking at Indiantown Gap Military Reservation, and as a journalist with the Public Relations staff of Aberdeen Proving Ground, Md.

Nelson and his wife, Janice Christian, and three month old daughter, Karen, live in Germantown, Pa.

*Lynford K. Loesch* is now working for the Continental Diamond Fiber Co.

*John Billman* is teaching in Central Dauphin School District.

*Spero P. Nemphos* has had published in the "Journal of Polymer Science" 21 113-24 (1956) the results of his experimentation for his doctoral thesis at the University of Delaware. The paper entitled "Oxidative Degradation of Polyethylene" covers a study of the degradation of the important industrial polymer polyethylene in an atmosphere of molecular oxygen between the temperatures of 170° and 225° C both in open air and in pure oxygen at various pressures; in the presence of 25° to 109° C; and the aging of polyethylene films in fuming nitric acid between temperatures of 25° to 83° C. This research project was sponsored by the Aeronautical Research Laboratories of the Wright Air Development Center.

Dr. Nemphos has become a member of the research department of Monsanto Chemical Company's Plastics Division in St. Louis, Missouri.

1953

Helen Lightfoot  
1414 Spruce St.  
Philadelphia, Pa.

*Thomas G. Phillips*, since his discharge from the army, is living on Long Island, New York. He is working as a television

producer for Battern, Barton, Durstine and Osborn, a New York advertising firm.

*Adele P. Boyd* received her master of education degree from Temple University in June 1956.

*Ralph Sternberg* was graduated from Clark University in June 1956, with the degree of master of arts in history, government and international relations.

*Mrs. Donald Bechtel (Audrey Harte)* is working in Harrisburg as a research assistant in an electronics laboratory with the special function as translator of technical French papers.

*Samuel M. Keen* was awarded the degree of bachelor of sacred theology from Harvard University in June 1956.

*Mrs. Donald C. Van Riper (Marjorie Mersfelder)* is now living in Manhattan, Kansas. Her husband is a student at the School of Veterinary Medicine at Kansas State College.

*Harold R. Jenkins* earned his master of arts degree in library science at the University of Michigan this past summer.

*Robert Kumpf* is teaching in Worcester School District.

*Daniel Giangulio* is teaching in Upper Merion School District.

*Irwin Musko* is teaching in the DuPont High School, Wilmington, Del.

*Joan Hitchner* is teaching in Dearborn, Michigan.

*Richard Richter* is working in the Provident Mutual Life of Philadelphia, Pa.

*Rosa Rapp* is teaching in Palmyra, N. J.

*Roberta F. Scheffler* is teaching in Pottstown Jr. High School.

*Richard J. Kennedy* is a co-author of a paper published in the *Journal of the American Chemical Society* 78 4597 (1956) entitled "The Chemistry of 1,1,1-Trifluoropropane II. The Reactions of 4 Methyl 1,1,1,5,5,5-hexafluoro-3-penten-2-one with Methylmagnesium Iodide. This paper is in part from a thesis submitted by Dick to the Graduate School, Purdue University, in partial fulfillment of the requirements for the degree of Master of Science, 1956.

1954

Joan M. Higgins  
39 W. Broad St.  
Gibbstown, N. J.

Mr. and Mrs. Carl H. Rogers, Schwenksville, Pa., announce the engagement of their daughter, Anne, to *Robert C. Bickel*. Bob is a third year student at Hahnemann Medical School. Miss Rogers is a senior student at Kutztown State Teachers College. The wedding is planned for next June.

*Irwin W. R. Swacoley* has been released by the U. S. Army. He spent a year overseas at the Rhine Engineer Depot, Kaiserslautern, Germany.

*Harold S. Gold* is employed in the labor relations department of the Pennsylvania Railroad Company as an assistant examiner. He was graduated from Dickinson Law School in June 1956.

*Jean A. Pleus* has joined the staff of the Esso Research and Engineering Company's chemicals research division.

*Ronald M. Fisher* received his M.S. degree from Rutgers University in June 1956.

*E. Joanne Heller* toured Europe during the summer months visiting thirteen countries.

*Betsy J. Brodhead* is teaching the fourth grade in the Whitpain Elementary School.

*Robert Lange* is connected with Esso.

*Tap Webb* is teaching in Frenchtown, N. J.

*John Satterthwaite* is connected with the J. C. Penney & Co.

*Mary L. Raymond* is teaching in Haverford Township School District.

*William Burger* is with the Abington YMCA.

*Barbara Kuebler Brouse* is teaching in Boyertown High School.

*Leonard Krause* is teaching in West Chester High School.

*Charles Ramsey* is connected with the State Farm Insurance Co., Philadelphia, Pa.

1955

Mrs. Norman H. Pollock  
813 W. Second St.  
Berwick, Pa.

*Harold C. Smith* is working toward his M.A. at New York University while he is attending Union Theological Seminary. He also works with the National Council of the Y.M.C.A. retirement fund, and he also serves as an assistant at the Scarsdale Congregational Church.

*Gilbert DeSimone* is stationed in California while he is attending an army language school. He is studying Russian.

Mr. and Mrs. LeRoy Worth, of Roxborough, announce the engagement of their daughter, Barbara Joan, to *Bernard S. Orsini*.

On August 3, 1956, *Chester Frankenfield* was graduated from the Navy Officer Candidate School in Newport, R. I. He is now attending the U.S. Naval Postgraduate School studying meteorology in Monterey, Calif.

*Barbara Rack* coached the girl's softball team at the Collegeville-Trappe High School to a championship of the Perkiomen-Schuylkill League.

*Albert M. Paolone* received his M.S. in physical education from Springfield College in June 1956. This past summer he directed a day camp for the Y.M.C.A. In August he entered the U.S. Army.

*John A. Shannon* was ordained a deacon in the Methodist Church on May 20, 1956. He has been serving as pastor of the Jim Thorpe Methodist Church for three years.

*Barbara Harris* is teaching in the Ellis School.

*Nancy Bergman Cuthbert* is teaching in Upper Merion School District.

*George Pauff* is working on the Pottstown Mercury.

*Mary McK. Golin* is teaching in Conestoga Sr. High School, Berwyn.

*Joanne Kuhn* is teaching in Alex I. duPont High School, Delaware.

*J. Wm. Wright* is working for the National Biscuit Company.

*Allan W. Sarc* writes that he is working with Termosted Division of General Motors as a chemist. He also says that on April 27, 1957 he will be married to Miss Janet Kohlmyer of Trenton, N. J. Miss Kohlmyer attended River College and is a graduate nurse of St. Francis Hospital.

1956

Mrs. Rowland A. Hutchinson  
66 W. Madison Avenue  
Clifton Heights, Pa.

*George W. Aucott* is a time study engineer with the Firestone Tire and Rubber Company, Pottstown, Pa.

*Ruth Heller Aucott* is teaching health and physical education in the Phoenixville grade schools and the Memorial Junior High School.

*Martha J. Bean* is a student at the Lancaster Seminary.

*Lillian Bistremowicz* is attending the Katherine Gibbs Secretarial School.

*Robin M. Blood* was the second runnerup in the selection of Miss Atlantic City, therefore becoming part of the Court who served



as hostesses to the beauty pageant in the selection of Miss America 1957.

*Beverly Ann Bowman* is a laboratory technician in the pharmacology department at Temple University.

*Ruth Bausor Brewster* is teaching in the Vincent Smith School, Port Washington, L.I., N. Y.

*Barbara Wagner Cressman* is teaching English and social studies at Upper Merion Junior High School.

*Shirley Davis* is a member of the faculty of the Palmyra, N. J. Public School system, teaching health and physical education.

*Carolyn DeOlden* is teaching physical education at the senior high school in Norristown, Pa., and serving as coach for hockey and basketball.

*Ray K. Drum* is a member of the freshman class at the University of Pennsylvania Dental School.

*Geocnn Bream Drum* is teaching elementary physical education in the Central Delaware County Joint School system.

*Eric C. Duckworth* is a salesman with the Billings Advertising Company of Philadelphia.

*Thomas O. Ely* entered the U.S. Army in August.

*Jean Hain Gassert* is teaching in the Swarthmore-Rutledge High School, Swarthmore, Pa.

*Fredric A. Godshall* is a student at M.I.T. He is working toward his M.S. in meteorology. He is serving as a research assistant in the meteorology department.

*Robert H. Grieser* is a graduate student in chemistry at Purdue University.

*Joan Grigger* is serving a chemistry assistantship while she is working toward her M.S. in chemistry at the University of Delaware.

*Maryhelen Hartlieb* is teaching seventh grade mathematics at the Springfield Junior High School, Chestnut Hill, Pa.

*Richard A. Hector* is teaching social studies at the Kimberton Farm School, Phoenixville, Pa. Dick spent the summer working for the Army Corps of Engineers on a radar site at Unalakleet, Alaska.

*C. Elizabeth Heinrichs* is a student at the University of Southern California. Beth spent the summer as a senior counsellor at the Harmony Hall summer residential treatment center for crippled children.

*Faith L. Helme* is teaching health and physical education at the Marple-Newtown High School, Newtown Square, Pa.

*W. John Hottenstein* is attending Harvard Divinity School.

*Kathleen Fretz Hutchinson* is teaching seven grade at Marple-Newtown Junior High School. The Hutchinsons are living in Clifton Heights while *Roseland '56* is attending the University of Pennsylvania Dental School.

*Donald G. Jexvitt* is a student at the Villanova Law School.

*Shirley Ann Jones* is employed by the Sunoco Oil Company in Philadelphia. She sailed on June 23rd for a two months' tour of England, Scotland and Ireland, returning by air on September 2nd.

*Thomas P. Kerr* is a student at Temple University Law School.

*Margaret A. Kramer* is teaching English in the Parkland High School, Orfield, Pa.

*LeRoy O. Krasley* is a student at Hahnemann Medical School.

*Joan L. Kutzer* is teaching English and French in the Media High School.

*Neil G. Kyde* is a sales trainee with the Esso Standard Oil Company.

*David M. Leiby* is a student at Jefferson Medical College.

*Nancy* and *Nesta Lewis* have spent the summer touring Europe. They visited Wales, Netherlands, Belgium, France, Luxemburg, and Switzerland. They are now living in London. Their address there is: Apt. 139 B, Ashley Garden Apts., Thirley Road, London SW1, England.

*Joseph M. Prospiero* is a graduate student in chemistry at Pennsylvania State University.

*Earl J. Rehmann* is a management trainee with the American Stores Company in Vineland, N. J.

*Ronald J. Reinhardt* is attending the U.S. Navy Officers Candidate School, Newport, R. I. Announcement has been made of the engagement of *Marjorie A. Ross '55* to *Ronald J. Reinhardt*.

*John E. Rohland* is employed by the Bethlehem Steel Company in Lebanon, Pa.

*Noble M. Smith* is a student at the Philadelphia Divinity School.

*J. Edward Singer* is an employee of the Firestone Tire and Rubber Company, Pottstown, Pa.

*Phyllis Stadler* is teaching in the Audubon New Jersey High School.

*Stephanie Stoneback* is teaching physical education in the Palisades school district.

*John B. Strickler* is a member of the management trainee program at The Container Company, Reading, Pa.

*Thomas L. Tarmichael* is serving with the U.S. Army.

*Pauline A. Taylor* is teaching health and physical education in the Woodbury, New Jersey, High School.

*Marylou Wadleigh* is teaching the seventh grade at Stewart Junior High School, Norristown, Pa.

*Margaret L. White* is a second lieutenant in the U.S. Marine Corps.

*William J. White* is working on the staff of the Philadelphia Inquirer.

*John W. Wilson* is working in sales and management of Wilson Pontiac, Inc., Harbor, Pa.

*Eileen Kinderman Wilson* is employed in the guided missile research department of the Johnsville Naval Air Development Center.

*Richard H. Hennessey* is working toward his M.A. in educational psychology at the Teachers College at Columbia University.

*Charles B. Triceback* is employed by Corning Glass Works in the pyrex division. He is doing sales promotion and display work in the Philadelphia territory.

*William S. Tuckerman* is doing electrical maintenance with the G. and W. H. Corson Co. in Plymouth Meeting.

*Louise Becker Dunlap* and her husband *Ken '55* are in Mainz, Germany. They live in an American built apartment house in a housing area for officers and their families.

*Priscilla Ann Cherry Garlich* is a statistical clerk in the naval electronics laboratory in San Diego, Calif.

*Ann R. Wertz* is teaching in the Lansdowne High School.

*Hope Coburn* is teaching in Haverford Township School District.

*Virginia Stecker* is teaching in the Penn-Delco School System.

*Nancy Lou Paine* is teaching at Penn-Ridge Jr. High School, Perkasie.

*Paul Neborak* is connected with the Socony Mobil Oil Company, Inc., Philadelphia, Pa.

*Philip Smith* is connected with the Socony Mobil Oil Company, Inc., Philadelphia, Pa.

*Naomi Faust* is teaching in Springfield, Montgomery County.

*Theodore Sholl* is connected with the American Stores.

*Joseph L. Hyer* is connected with the Sperry-Rand Corporation.

*James Brostius* is connected with the Minnesota Mining & Mfg. Co., Philadelphia, Pa.

*Frank Kehler* is connected with the Addressograph Co., Philadelphia, Pa.

*Robert Snyder* has a position with the Bethlehem Steel Company.

*Joan A. Myers* is teaching in East Orange, N. J.

*Alvin Stipa* is working for the Firestone Company, Pottstown, Pa.

*Patricia Burns* is teaching in Pennsauken, N. J.

*Emma Hulton Smith* is teaching in the Spring-Ford School District, Royersford, Pa.

*Richard Milham* is connected with the Liberty Mutual Insurance Company, Philadelphia, Pa.

*Arthur Wilby* is teaching in Sanatoga Elementary Schools.

*Jeannette Y. Foreman* is teaching in Exeter Township School District.

*Hazel Okina* is teaching in Clayton, N. J.

*Richard Radel* is teaching in West Pottsgrove Schools, Stowe, Pa.

*Morgan Bremer* is connected with the U.S. Dept. of Agriculture.

*Paul Graf* entered Navy OC, on October 8, 1956.

*Peter G. Nemphos, Jr.*, is attending Lehigh University doing graduate work in chemistry.

*Thomas M. Coy* had been working at Central-Penn National bank in Philadelphia, and has now entered the army.

## New Associate Members

The following are new items received from former Ursinus students who, although they are not graduates, wish to be affiliated with the Ursinus Alumni Association and who are interested in the college and its program.

*Margaret Von Zavorowsky* attended Ursinus for one year, September '55 to June '56 and would like to be included with the class of '59. She is presently attending a business school in Germany.

*John R. Schumacher* attended Ursinus for three years. He would like to be included in the class of '57. John is a student in the engineering school at the University of Pennsylvania.

*Ronald Lehman Bair* attended Ursinus from June '55 to June '56. He is associated with Wilson and Sheldon Optical Company as an optician. Ronald is married to Mary Margaret Ponticelli and has a son, Ronald, Jr., four months old. He is included with the class of 1956.

*Carole L. Kern* wants to be included with the class of '59. She attended Ursinus for one year and is presently a student at Hofstra College, Hempstead, N. Y.

*Patricia Lewis Woll* was a pre-nursing student at Ursinus from September '48 to June '50. Her association is with the class of '52. Pat is married to John W. Woll, Jr. She is a school nurse in the elementary

school in the Neshaminy School District, Langhorne, Pa.

*Bette Lewis Tokar* was a student at Ursinus for two years. She would like to be included with the class of '57. Bette is married to Jack Tokar. They are living in Edgewater, N. J. Bette is a cost accounting clerk with the Aluminum Company of America.

*Sally Ann Furlow* attended Ursinus from September '55 to June '56 and would like to be included in the class of '58. She is employed as a bank receptionist in Philadelphia.

*Elizabeth L. Haag* was a student at Ursinus for one year and would like to be associated with the class of '59. Betty is a student now at Pierce School of Business Administration.

## BIRTHS



### 1940

To Mr. and Mrs. *Albert J. Zvarick*, a son, James Felix, born September 1956. James has three sisters and a brother.

### 1941

To Dr. and Mrs. *Arthur Newman (Jean Clauson)*, a daughter, Andrea Kay, born June 28, 1956. Andrea Kay has three sisters.

### 1943

To Mr. and Mrs. *Arthur Femmel (Jane Kansvisher)*, a son, John Howard, born March 21, 1956. John has a brother, Stephen, aged 4, and a sister, Nancy, aged 2.

To Mr. and Mrs. *Robert Cooke, Jr.*, a son, Robert Lee III.

To Mr. and Mrs. *Joseph Desmond (Mary DiMedio)*, an adopted daughter, Nyda Marie. They have a two-year-old son, Joe.

To Mr. and Mrs. *Jack C. Gibson (Betty Reese)*, a daughter, Pam, born March 29, 1956. Pam has a brother, David.

To Rev. and Mrs. *Edward O. Butkofsky (Mary Alice Weaver)*, a son, Richard Nevin, born August 5, 1956. Richard has two sisters, Karen Jean, aged 5; and Martha Helene, aged 2½.

To Mr. and Mrs. *Alphonse Derwinis (Marion E. Stocker)*, a son, Eric Augustus, born December 15, 1955.

### 1944

To Dr. and Mrs. *Thomas C. Backenstose (Jeanne Mathieu)*, a son, Robert John, born June 24, 1956. Robert has two sisters, Diane, aged 7; Carol, aged 3; and a brother, Tommy, aged 5.

To Mr. and Mrs. *Richard P. Reynolds (Norma Nebinger)*, a son, Richard Hartman, born September 25, 1956.

To Mr. and Mrs. *Richard M. Ridings (Joyce Behler)*, a daughter, Janet Lucille, born September 4, 1956. Janet is their third child.

### 1946

To Mr. and Mrs. *Paul Gesrehan (Phoebe Ezickson)*, a daughter, Janet Beth, born June 16, 1956.

To Mr. and Mrs. *Reed Hankowitz (Betty Carr)*, a daughter, Jenny Beth, born August 10, 1956. Jenny Beth has three sisters and one brother.

To Dr. and Mrs. *Robert B. Stewart*, a daughter, Barbara Jeanette, born August 15, 1956. Barbara Jeanette has two sisters and two brothers.

### 1947

To Mr. and Mrs. *Roland P. Stratton, Jr. (Shirley Friday)*, a son, Roland P. Stratton, III, born January 24, 1956.

To Dr. and Mrs. *William Allgair (Barbara Manning)*, a daughter, Ann Elizabeth, born September 28, 1956. Ann Elizabeth has three sisters.

### 1948

To Mr. and Mrs. *Frederich H. Sweeton (Phyllis Brown)*, a daughter, Katharine Elizabeth, born November 7, 1955.

To Mr. and Mrs. *Robert J. Juppe*, a son, Bruce Robert, born March 21, 1956.

To Dr. and Mrs. *John Richards (Mary E. Flad)*, a son, John Harlan, born July 19, 1956. John has a sister, Janet Marie, aged 3.

To Mr. and Mrs. *Edwin L. Wessner (Eleanor Baum)*, a daughter, Isabel Lee, born July 15, 1955.

### 1949

To Mr. and Mrs. *Frederick J. Tischler (Susan Bellis)*, a daughter, Sally, Sally has two brothers, Jay and Jeff.

To Mr. and Mrs. *Alexander Dallin (Florence Cherry)*, a daughter, Linda Diane, born August 1955.

To Dr. and Mrs. *Morton Hering*, a daughter, Wendy Gail, born July 17, 1956.

To Mr. and Mrs. *Ray Warner (Barbara Shumaker '50)*, a son, Roger, born June 23, 1956. Roger has a sister Susan, aged 3; and a brother Carl, aged 2.

To Mr. and Mrs. *William C. Markley*, a son, Alan Douglas, born September 23, 1956.

### 1951

To Mr. and Mrs. *Wayne C. Woodward (Esther Knoebel '52)*, a son, Thomas Craig, born August 18, 1956. Thomas Craig has one brother.

To Mr. and Mrs. *Richard G. High*, a son, David Ramsey, born in July 1954. David has one brother.

To Mr. and Mrs. *Thrygve R. Meeker*, a daughter, Linda Ann, born August 29, 1956.

To Mr. and Mrs. *Joseph H. Walker (Laura Bechtel '52)*, a daughter, Ann Hollis (Holly), born July 15, 1956.

To Mr. and Mrs. *William Altemus (Virginia Wilson)*, a son, John William, born February 8, 1956.

### 1952

To Rev. and Mrs. *Donald T. Crispin*, a son, Mark Reed, born August 9, 1956.

To Rev. and Mrs. *A. William Degerberg (Diana Handy '53)*, a daughter, Tracy Gienna, born June 25, 1956.

To Mr. and Mrs. *Nelson M. Fellman, Jr. (Janice Christian)*, a daughter, Karen, born August 25, 1956.

To Mr. and Mrs. *James DeLuca (Frances Wilson '49)*, a daughter, Ellen Frances, born September 20, 1956. Ellen has a brother, Thomas Andrew.

### 1953

To Mr. and Mrs. *Thomas G. Phillips*, a son, Thomas G., born February 18, 1956. He is their second child.

To Mr. and Mrs. *Robert D. Myers (Marjorie Fretz '53)*, a son, Robert John, born August 1956.

To Mr. and Mrs. *Donald C. Van Riper (Marjorie Mersfelder)*, a daughter, Donna Lynne, born May 21, 1956.

To Mr. and Mrs. *Hosvard T. Wenner*, a daughter, Ruth R. Kimberly, born June 4, 1956.

### 1954

To Mr. and Mrs. *Donald Knutson (Barbro Bjornsson)*, a daughter, Ellen Maria, born September 9, 1956.

To Mr. and Mrs. *Hector de la Puente (Roberta Samler)*, a son, Joseph Francis, born April 21, 1956.

### 1955

To Mr. and Mrs. *John A. Shannon*, an adopted daughter, Jo Ann, aged one year.

## WEDDINGS



### 1937

CLARK-VERNA

*Miss Ruth M. Verna* and Mr. *Vernon E. Clark* were married on June 30, 1956 and are residing at 70 Jefferson Ave., Thornwood, New York.

### 1948

ROGERS-BRIGHT

*The Reverend Doctor* and Mrs. *James William Bright '22*, announce the marriage of their daughter, *Phyllis Ruth*, to Mr. *Charles Wesley Rogers, Jr.* The wedding took place on Saturday, July 28, 1956.

The bride was given in marriage by her brother, *James W. Bright, Jr. '54*. Mrs. Rogers is a graduate of Norristown High School, Ursinus College and Temple University. Mr. Rogers served with the U.S. Army in Japan and Korea and is now employed by the Rendel Gardens. Mr. and Mrs. Rogers will reside at 1953 W. Main St., Jeffersonville, Pa.

MIKSCH-WALLACE

*Dr. James William Miksch* was married on May 26, 1956, to Helen Elaine Wallace of Holden, Massachusetts. Mrs. Miksch is a graduate of the Cornell University School of Architecture. She taught for two years at Linden Hall in Litzitz, Penna., and the last year in the public school system of Denver, Colorado. Dr. Miksch received his degree of Dental Surgery from the University of Pennsylvania School of Dentistry where he was a member of the National Dental fraternity, Xi Psi Phi and the dental honorary Society, Omicron Kappa Upsilon.

Attending the wedding were many Ursinus alumni including *Harry Collier '48*, and *David Bahney '49*.

Dr. and Mrs. Miksch are residing at 106 E. Main St., in Litzitz, Pennsylvania.

### 1951

MOMOSE-MILLER

*Miss Marilyn J. Miller* became the bride of K. Thomas Momose, on Saturday, September 15th in Zion's Evangelical & Reformed Church, Reading, Pa.

The Momoses are at home at 112 Bernville Road, Greenfields, Reading. Tom is a mechanical engineer for Gilbert Associates, Inc., where Marilyn was employed since her graduation from Ursinus. She is now a full-time housewife.

*Mrs. William Schaeffer (Louise Grannis)* was one of the bridesmaids.

The bride attended Maryland College for Women and was graduated from Ursinus. The bridegroom, a graduate of Massachusetts Institute of Technology, is a mechanical engineer with Gilbert Associates, Inc.



## 1953

## WILSON-SINGER

Mary Lou Singer '55 became the bride of George Matthews Wilson on Saturday, August 20, 1956 in Grace Lutheran Church, Pottstown, Pa. Matron of honor was Mrs. Charles Kenny (Sue Sadler '55).

The Wilsons are living at 929 Clinton Ave., Philadelphia. George is a senior at Jefferson Medical College, Philadelphia.

## GARRETT-CARTER

Miss Edythe L. Carter, daughter of Mr. and Mrs. Ralph H. Carter of Great Neck, N. Y., was married to Daniel T. Garrett, son of Mr. and Mrs. Sylvester Garrett of Elkins Park, Pa., at Abington Friends Meeting, Jenkintown, Pa., on October 13, 1956.

The maid of honor was Helen Lightfoot, and the bridesmaids were Mrs. William Bookheimer (Helen Yost), Mrs. Gerry Cox (Audrey Rittenhouse), Janet Varr, and Evelyn Scharf.

The groom is the brother of Dr. Helen Garrett and is a graduate of the University of Pennsylvania and of the Graduate School of Business of Temple University.

## 1954

## MC CARTY-SCHULZ

Mr. and Mrs. Ernst B. Schulz of Coopersburg, announce the marriage of their daughter, Miss Dorothy Ann Schulz to Mr. Robert Forrest McCarty.

The ceremony took place on June 16 in the Springfield Church of the Brethren, Bucks County.

Dorothy taught at Palisades High School, Kintnersville before her marriage, and is now employed in the atomic research division of Westinghouse Corp. Bob served in Germany with the Army, and is now engaged in graduate work at the University of Pittsburgh. They are living at Parkline Court Apartments, Pittsburgh.

## BROUSE-KUEBLER

Mr. and Mrs. Maxwell E. Kuebler '31, announce the marriage of their daughter, Miss Barbara Joan Kuebler to Mr. Frank Wieland Brouse. The marriage took place on Friday, the seventeenth of August, in Llanerch, Pa.

## LANGE-FRANTZ

Miss Mary Frantz '56 and Mr. Robert C. Lange were married on September 15, 1956 in Grace Evangelical & Reformed Church, Easton, Pa.

The following Ursinuites were members of the wedding party: Miss June Barron '56 and Gerry W. Cox, Jr. '55.

The Langes are living at 7254 Radbourne Rd., Upper Darby, Pa. Bob is employed by Esso Standard Oil, Philadelphia, Pa.

## 1955

## ALLEGACH-HARSANYI

Miss Barbara Ann Harsanyi, the daughter of Mr. and Mrs. George Harsanyi of Phoenixville, became the bride of Donald Lee Allegach on June 28, in the St. Ann's Church in Phoenixville.

Paul Neborak '56 served as best man, and Alvin Stipa '56 served as an usher.

They are making their home at Sandusky, Ohio.

The bride was graduated from the Phoenixville Hospital. Donald is associated with the Scott Paper Co.

## BLANZACO-STURROCK

Mr. and Mrs. Andrew J. T. Sturrock announce the marriage of their daughter,

Jean Elizabeth, to Mr. Andre Charles Blanzaco on the 23rd of June, 1956. They were married in the Church of Saint Martin in the Fields, Chestnut Hill, Pa.

## CUNNINGHAM-AULT

Mrs. Elmer Ault announces the marriage of her daughter, Elizabeth Anne, to Mr. William A. Cunningham. The wedding took place April 6, 1956 in the St. Stephen's Evangelical and Reformed Church. The Cunningham's address is 7912 Frankford Ave., Philadelphia 36, Pa.

## ADDIS-CRAIN

Christ Church, Wayside, Md., was the scene of the marriage of Miss Hampton Young Crain, daughter of Mrs. Thomas DeKing, of Hawaii, and Bennett Crain, "Mt. Victoria," Mr. Victoria, Md., and Howard Lentz Todd Addis, son of Dr. and Mrs. Clarkson Addis, Sr., of "Tally-Ho", Collegeville, on August 4, 1956.

Mrs. Addis is a student of education at the University of Pennsylvania and Mr. Addis is a student in the veterinary School of the University of Pennsylvania.

## POLLOCK-LUTZ

Miss Ethel Elaine Lutz and Mr. Norman Hall Pollock were married on June 16, 1956 in the First Evangelical & Reformed Church, Berwick, Pa. The ceremony was performed by the bride's father.

Among the attendants were Nancy Millheim '55, Kathy Feucht '55, Jack Matlagia '55, Jack Aregood '55, and Dick Winchester '57.

The Pollocks are living in Worcester, Mass., where Norm is working on his master's thesis and Ethel is working in the Clark University library.

## LOHMANN-GILLESPIE

Miss Mary Gillespie and Mr. Robert Lohmann were married June 23, 1956 in Christ Church, New York City. The ceremony was performed by Rev. Homer Koch '42. Barbara Koch '56 served as bridesmaid and John Guarnieri '58 was soloist. The Lohmanns are living at 2986 Marion Avenue, Bronx 58, New York.

## CUTHBERT-BERGMAN

Miss Nancy Bergman and Mr. Bruce J. Cuthbert '58 were married on June 23, 1956 in the Methodist Church, Camden, N. J.

Judith Stanton Supplee served as maid of honor, and the bridesmaids were Mary Lou Killeffer '55, Marguerite Montgomery, '55 and Shirley Rittenhouse '55, John Schofield '57, Harry Nelson '58, and Harris Meisel were ushers.

Nancy is teaching at Upper Merion this year and Bruce is continuing his studies at Ursinus.

## SHEEN-BANKERT

Miss Eleanor Bankert became the bride of James D. Sheen on Saturday, June 23, at the Evangelical & Reformed Church in Littlestown. Ursinuites in the wedding party were: Maurice Van de Putte '54, Jules Yaeger '54 and Georgia Thomas '56.

## BOWERS-WEST

Mr. and Mrs. Morgan L. West announce the marriage of their daughter, Nancyann, to Pvt. James D. Bowers, son of Mr. and Mrs. Jacob C. Bowers, Germantown.

The couple's double ring ceremony took place in the chapel at Ft. Carson, Colorado Springs, Colo., where Jim is stationed with the U.S. Army. At present the bride is resid-

ing with her parents in Royersford while Jim is serving with the Army. He expects assignment in Germany.

## 1956

## AUCOTT-HELLER

Miss Ruth Heller and Mr. George W. Aucott, Jr., were married on August 11, 1956, at Glenside, Pa. George is connected with the Firestone Tire & Rubber Co., as a time study engineer. They are residing at 979 Hale St., Pottstown, Pa.

## BREWSTER-BAUSER

Miss Ruth Bauser and Mr. R. Gary Brewster, Jr., were married on August 4, 1956, in Manhasset, New York. They are living at 5 Glen Kieth Road, Glen Cove, N. Y.

## GASSERT-HAIN

Miss Jean Hain and Mr. Jack D. Gassert were married August 25, 1956 in the Good Shepherd E. & R. Church in Tuckerton, Pa. Elizabeth Heinrichs '56 was in the wedding party.

Jean is teaching this year at Swarthmore-Rutledge High School, Swarthmore, Pa.

## ROHLAND-HOFFMAN

Miss Phyllis Hoffman and Mr. John E. Rohland were married on July 28, 1956 in Lebanon, Pa.

John is connected with the Bethlehem Steel Co. Their address is 239 Chestnut St., Lebanon, Pa.

## CRESSMAN-WAGNER

Miss Barbara Ann Wagner, daughter of Mr. and Mrs. Cyrus Wagner, became the bride of Wilmer D. Cressman, III, son of Mr. and Mrs. Wilmer D. Cressman, Jr., at Grace Lutheran Church, Norristown, Pa., on June 23, 1956. Miss Maryhelen Hartieb served as bridesmaid.

Barbara is teaching English in the Upper Merion Junior High School. Mr. Cressman graduated from Pennsylvania State University, class of 1953 and is now associated with the Remington Rand Co.

They are residing at 1806 Chain St., Norristown, Pa.

## SMITH-KRUSE

Miss Sondra Esther Kruse and Mr. Philip Mardel Smith were married July 14, 1956, in Grant Avenue Presbyterian Church, Plainfield, New Jersey.

Dr. Maurice Armstrong performed the wedding ceremony.

## HUTCHINSON-FRETZ

Miss Kathleen C. Fretz, daughter of Mr. and Mrs. John T. Fretz, and Rowland A. Hutchinson, son of Mr. and Mrs. Rowland M. Hutchinson, were married in Zion Mennonite Church, Souderton, on Saturday, August 25th, 1956.

The bride's sister, Mrs. Lewis S. Fluck (Helen Fretz '50) was matron of honor, and Miss Barbara C. Koch was one of the bridesmaids. The ushers were Dr. Robert Myers '53, and Daniel Giangulio '53.

Kathleen is a teacher at Marple-Newtown High School. Rowland attended Ursinus College for two years and is now a junior at the University of Pennsylvania Dental School.

## LAPP-BICKEL

The marriage of Miss Janet Bickel, daughter of Mr. and Mrs. Kenneth Bickel, Telford, to Arlin Lapp, son of Mr. and Mrs. Arthur Lapp, Souderton, took place in Calvary Mennonite Church, Souderton, July 25, 1956. Mrs. Lapp was graduated from West Chester

State Teachers College. She is a physical education teacher at Livingston, N. J. Arlin is serving two years in the I. W. Service at Greystone Park, N. J.

#### DRUM-BREAM

*Miss Gwenn Bream and Mr. Ray K. Drum* were married on June 16th in the St. James Lutheran Church, Gettysburg, Pa. *Sue Berger '58*, and *Joan Bradley '57*, were bridesmaids, and *Harvey Salwen '56* was best man. *Roy Green '57*, *Bob Constable*, *Frank Kehler ex '56*, and *Don Parlee '55* served as ushers.

Gwenn is teaching in the Central Delaware County Joint Elementary School as physical education teacher for the grades one through six. Ray is attending Penn Dental School.

They are residing at 21-29 W. State St., Apt. F-6, Malvern Court, Media, Pa.

#### HEIDE-KOCH

*Miss Barbara Carol Koch* and Pfc. Harry C. Heide, U.S. Marine Corps, were married on September 15th, 1956, in the Christ Church, Short Hills, N. J. Pfc. Heide is stationed at Camp Lejeune, N. C., where they are living.

Ursinus grads that were in the wedding party were, *Mrs. Robert Lohmann '55 (Mary Gillespie)* who was a bridesmaid, and *Miss Shirley Rittenhouse '55* who was maid of honor.

#### ZUBALY-MAYOR

*Miss Barbara Mayor* and 2nd Lt. John J. Zubaly were married on August 11, 1956, in Philadelphia, Pa.

Barbara is a student at the University of California Graduate School of Social Welfare. They are residing at 1906 Green St., San Francisco 23, Calif.

from Pennsylvania State University as well as Ursinus.

He is survived by his widow and a daughter.

#### J. SETH GROVE '17

*J. Seth Grove*, professor emeritus of mathematics at Shippensburg State Teachers College, died in May following a heart attack. Teacher, coach and friend of students and faculty at Shippensburg from 1920 until 1952 when he retired because of ill health, Professor Grove achieved national recognition for his invention of moto-math. Hundreds of people enjoyed deciphering his ingenious number puzzles published weekly in local newspapers. His innate modesty prevented him from receiving wider adulation.

A mainstay of Shippensburg's "Operation Skywatch," he had logged a total of 1928 hours at the local ground observer's post at the time of his death, averaging nearly thirty hours a week over the past year.

He is survived by his wife, Helen Scott Grove, and by two sons. A lieutenant of field artillery in World War I, interment was in the National Cemetery at Gettysburg.

#### JOHN C. WOOD '20

*John C. Wood* died March 15, 1956 at his home in Sumner, Washington. He was a civil engineer. Mr. Wood was a native of Middletown, Pa. and had lived in Sumner for four years. He moved to the state of Washington in 1943 from Reading, Pa.

He is survived by his wife, *Miriam '19*; a daughter; five grandchildren and three sisters.

## All is in a Clean Bare Room

DAVID HUDNUT

All is in a clean bare room with its lucid, plain glass windows, a chair, a small brown table, a golden watch on a strong thin golden chain, and a book held open to a passage; and the slow voice quietly gathers up the years and holds them here, before us: this is the scholar in his work, raising up the past to meet the present, the old eyes seeing it all. This cognizance of past is the mesh of steel that keeps the hot flux of our material life contained.

## Gros and Dawkins Are Awarded WAA Blazers

Congratulations are in order to Vonnie Gros of Riverton, N. J., and Marjorie Dawkins of Drexel Hill, Pa., who were awarded blazers at the annual spring banquet of the Women's Athletic Association. This is the highest honor which the Women's Athletic Association can bestow and is made in recognition of outstanding achievement in women's sports. Only junior girls who have evidenced qualities of leadership, sportsmanship, scholarship, and character are eligible.

## Ursinus Women's Club

At a luncheon meeting of the Executive Board of the Ursinus Women's Club, held at Gimbels on Saturday, October 6th, plans were completed for the annual Christmas dinner on December 1st 1956.

The price of the dinner will be \$2.25, which includes the gratuity. A bazaar will be held simultaneously and a brief business meeting will be held after the dinner.

Reservations may be made early through Mrs. Richard Ballantyne, 31 E. Central Avenue, Moorestown, N. J.

## Notes From The Librarian

Returning students, Faculty, and visitors have been generous in their praise of the greatly improved lighting in the Library reading room. Modern incandescent fixtures set flush in the reading-room ceiling and above the skylight in the rotunda supplement the old lights to give a light-meter reading of at least 30 foot-candles (the figure recommended for library reading rooms) on all tables. Similar improvement is noted in the seminar, classroom, and offices, following replacement of the old fixtures by fluorescent units.

Notable among recent gifts to the Library is a set of Pennsylvania laws given by C. Arthur George '24. This set, which will prove rich in primary source material for American history students, consists of the compilation "Smith's Laws," covering the period 1700 to 1829, and the original, official editions for legislative sessions from 1829/30 to 1947.

## Rotary Club Gives Ursinus Scholarship

Louis A. Krug '37, chairman of the Lower Perkiomen Rotary Club's Scholarship Committee, announced the club's intention to present a \$300 a year scholarship to Ursinus College. The requirements are that the student live in the Collegeville-Trappe area served by the Rotary Club.

The Ursinus College authorities have announced the boy or girl receiving the scholarship award will receive a continuing \$300 scholarship each of three years until graduation, if conduct and scholarship standards qualify the student for continuance of the award. The total of \$1,200 amounts to about half the tuition charges for the four-year college course.

## NECROLOGY

#### MARY BARTMAN WETZEL '13

*Mrs. John K. Wetzel*, the former Mary Bartman, died July 16, 1956 in Allentown, Pa. She was the wife of *Rev. John K. Wetzel*, minister of St. Peter's E. and R. Church, Allentown, Pa. She was active not only in the local congregation but in the work and program of the Women's Guild and the denomination as a whole. She had been a leader in the Order of the Eastern Star and had served as District Deputy of that organization.

In addition to her husband she is survived by her mother, two sons, and five grandchildren.

#### LILLIE BECK THOMS '08

*Mrs. Walter R. Thoms* died at her home in Pleasantville, N. J. on April 11, 1956. She was a native of Phoenixville, Pa. where final interment was made. She was a teacher in the schools in Egg Harbor and Salem, N. J. in the years following her graduation from College.

#### WILLIAM LEROY MUDGE HON. '34

*Rev. William L. Mudge*, retired Presbyterian minister, and executive secretary of the Pennsylvania Council of Churches from 1928 to 1946, died August 8, 1956. He was 84. He served as pastor of churches in Phoenixville, Lewistown and Chambersburg during his career as a minister.

He had also been honored by a degree



# Alumni Association 1956-1957

*President*—Malcolm M. Derk '26

831 Elkins Ave., Elkins Park, Pa.

*Vice-President*—Mrs. John Eachus

121 4th Ave., Phoenixville, Pa.

*Sec.-Treas.*—Agnes J. Donahue '41

556 Main St., Trappe, Collegeville, Pa.

*Executive Secretary*—Dr. Roger P. Staiger '43

707 Chestnut St., Collegeville, Pa.

## *Alumni-at-Large*

Mrs. Richard Ballantyne '24

31 E. Central Ave., Moorestown, N. J.

Floyd E. Justice '51

45 Corson Rd., Conshohocken, Pa.

Elsie R. Beltz '55

1837 Prospect Ridge, Haddon Heights, N. J.

Harold L. Wiand '28

334 Clavert Rd., Merion, Pa.

William M. Power '39

140 Hillendale Rd., Doylestown, Pa.

## *Alumni Directors*

Rev. Maxwell Paine '26

1700 W. Main St., Norristown, Pa.

Sherman A. Eger, M.D. '25

115 Princeton Rd., Cynwyd, Pa.

Rev. Merritt Jeffers '29

304 W. Main St., Myerstown, Pa.

H. Ober Hess '33

221 Joseph Ave., Norristown, Pa.

Thomas P. Glassmoyer '36

Aurora Manor, Willow Grove, Pa.

## *Faculty Representatives*

Dr. Paul R. Wagner '32

789 Main St., Collegeville, Pa.

Dr. G. Sieber Pancoast '37

122 W. 7th Ave., Collegeville, Pa.

## ALUMNI COMMITTEES—1956-1957

### *Graduate Activities*

Connie W. Poley '49

Virginia B. Snyder '46

Raymond Gurzynski '39

### *Alumni Journal—Editorial*

J. William D. Wright '55

Calvin D. Yost, Jr. '30

Raymond Gurzynski '39

Jenepher P. Shillingford '54

Richard Schellhase '45

Violet A. Long

### *Nominating*

George E. Saurman '50

Muriel B. Pancoast '38

Eugene H. Miller '33

### *Old Timers' Day*

Margery J. Watson '52

Blanche Schultz '41

Albert J. Zvarick '40

Louise B. Beardwood '51

James D. Bowers '55

Donna W. Donalan '52

Mary F. Richards '48

George W. Aucott '56

John A. Taylor '36

Barbara Roeder '53

### *Election*

C. Arthur George '24

Jane P. Shinehouse '52

Catherine F. Hand '49

Walter W. Marstellar '49

### *Loyalty Fund*

Paul I. Guest '38

Thomas P. Glassmoyer '26

Malcolm M. Derk '26

Albert C. Helwig '31

Charles V. Roberts '32

Donald L. Helfferich '21

Harold L. Wiand '28

Raymond Gurzynski '39

Roger P. Staiger '43

### *Alumni Day*

Dr. William Parsons '47, *Chairman*

Harold L. Wiand '28

William C. Thoroghood '32

Eugene H. Miller '33

Louis Krug '37

Kenneth Clouse '38

Rev. Garner O. Adams '42

Dr. Roger P. Staiger '43

Seth Bakes '48

Marie J. Winterberg '52

John Manning '53

# Season's Greetings

## from the Ursinus Alumni Association



*The Eger Gateway*

### ALUMNI LOST SINCE JULY

The following have had first class mail returned to the Alumni Office. If you know the whereabouts of these classmates, please notify the Alumni Office.

- |  |  |   |
|--|--|---|
| 1917                                     | 1945   | Short, John Y.                                |
| Yost, Lloyd O.                           | Evans, Ethel M.                              | Small, Theodore W., Jr.                       |
| 1931                                     | Stackpole, Mrs. Edwin L. (Constance Johnson) | Walsh, Robert E.                              |
| Hoover F. Judson                         | 1946   | Wilson, Albert J.                             |
| 1932                                     | Henry, W. Laird, Jr.                         | 1951  |
| Bierbower, Mary Jane                     | 1947   | Gibson, Mrs. Richard B. (Elizabeth Ann Waite) |
| Tucker, James E.                         | Clark, Winifred                              | Jordan, Robert N., Jr.                        |
| 1933                                     | Mitchell, William                            | Moorehead, Robert C.                          |
| Spaulding, Mrs. Edwin G. (Mary Brendle)  | Talcott, Nancy J.                            | 1952  |
| 1934                                     | Moore, George L.                             | Carl, Harry I.                                |
| Carlberg, Dale L.                        | 1948   | Dostrow, Arthur M.                            |
| 1935                                     | Burns, Theodore M., Jr.                      | Hirshman, Ellis E.                            |
| Mowrey, Donald F.                        | 1949   | 1953  |
| 1938                                     | Brant, Eleanor A.                            | Davis, Robert G.                              |
| Booth, Herbert W.                        | Cumming, Ulmont, Jr.                         | Hitchner, Joan M.                             |
| Broidy, Eli                              | Rosen, Emanuel                               | Jacobson, Lawrence E.                         |
| Lewis, Alexander                         | 1950   | Smith, Mrs. Harold (Sara Parent)              |
| 1941                                     | Brant, Phyllis J.                            | 1954  |
| Foster, Mrs. Albert (Kathryn Atkinson)   | Harley, Mrs. Robert E. (Edith Levensgood)    | Fellows, Floyd G.                             |
| 1942                                     | Hilger, Chester J.                           | VanDoren, Earle J.                            |
| Earle, Leroy C.                          | McCluskey, J. Richard                        | 1955  |
| Moyer, Ralph A., Jr.                     | Miller, Malcolm F.                           | Jones, Mervyn T.                              |
| 1944                                     | Reed, Norman B.                              | Weaver, Elizabeth                             |
| Fowler, Mrs. Leonard (Elizabeth Freeman) |  |   |