

784
L97

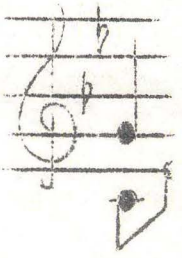

QUEEN

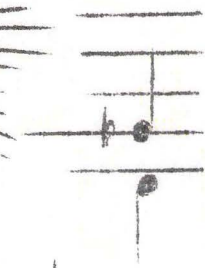
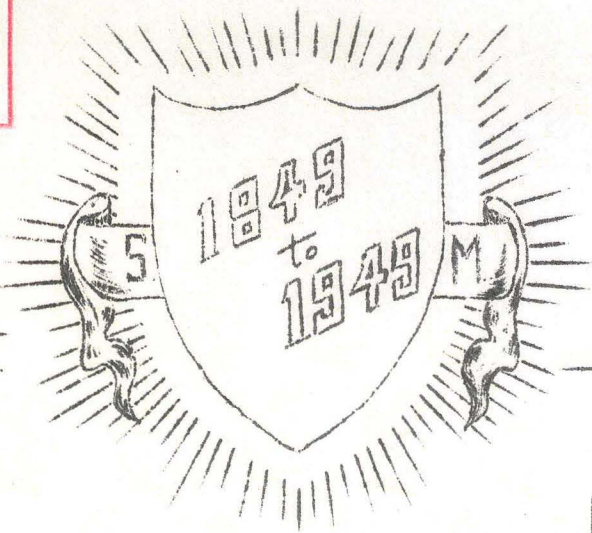
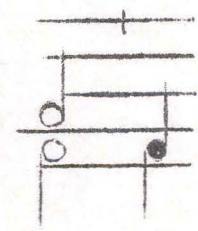
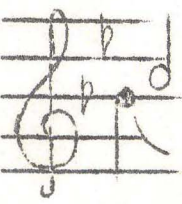
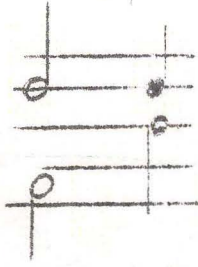

of the
CENTURY

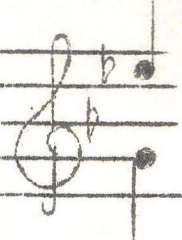
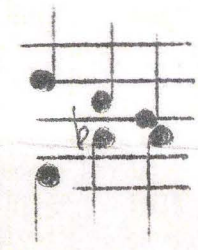

QUEEN



of the CENTURY

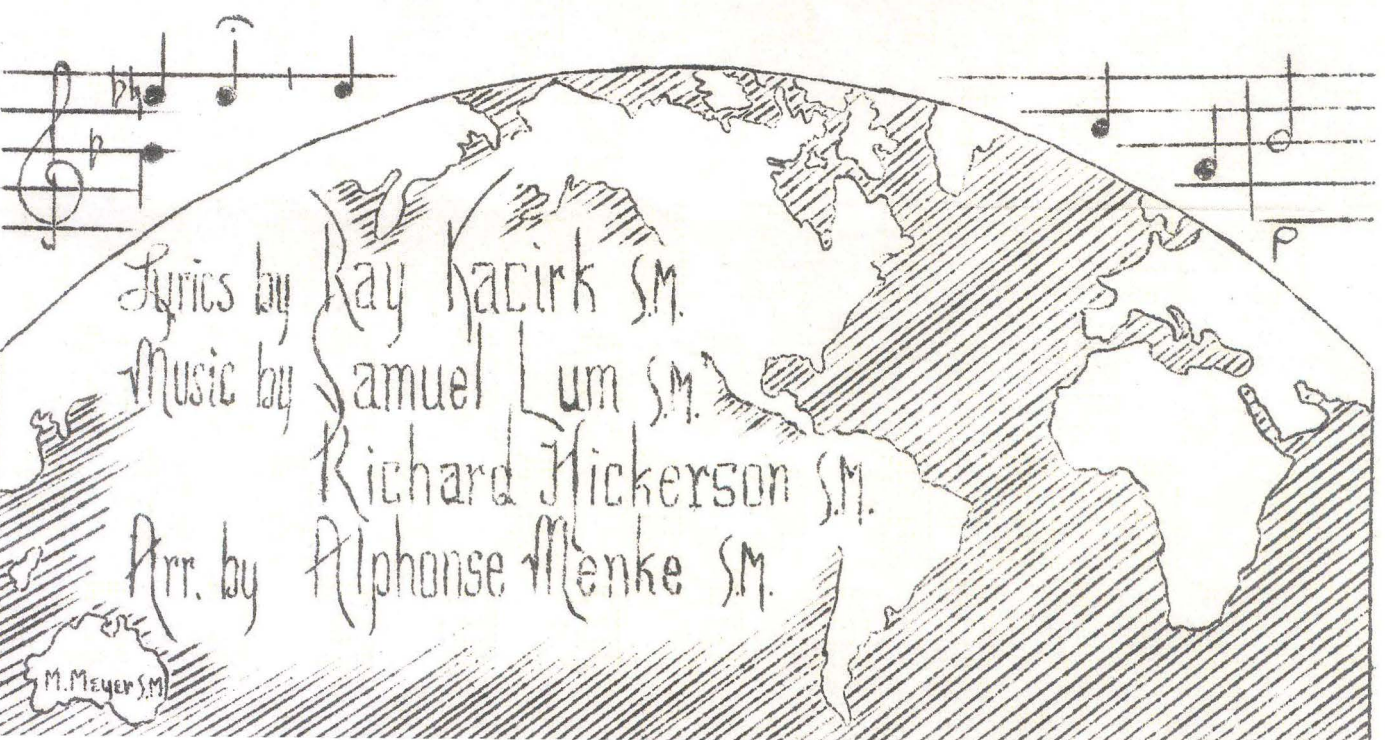

Lyrics by Ray Kacirk S.M.
Music by Samuel Lum S.M.
Richard Hickerson S.M.
Arr. by Alphonse Menke S.M.

Words by

Raymond Kacirk, SM.

QUEEN OF THE CENTURY

Samuel C. Lum, S.M.

Richard Hickerson, S.M.

Arr. by A. Menke, S.M.

Andante

1. *ff* Swell forth! un- end- ing praise is due, To her whose
 2. Queen of the Cen- ten- ni- al, Who stands se-

3. Stand firm! in found- ing Fa- ther's faith; His spi- rit
 gen- tle guid- ing hand Has moth- er- ly nursed for
 re- ne- re- plete with grace. Our hearts.. must swell in

lived this cen- tu- ry past. He gives... to us his

cen- t'ry past, Her fam- i- ly in this cho- sen land. Oh
 praise of you, Whose moth- er- love all men em- brace.

REFRAIN:

sons as heirs, A might- y work which he has cast.

Ma- ry, our Moth- er, thy chil- dren sa- lute thee, In thy tender hands all our

works you im- bue. *cresc.* 'Mid tri- als, temp- ta- tions, life's crosses, pri-

va- tions, Com- plete con- se- cra- tion to thee we re- new. *rall.*

3/2/49

Maryhurst Normal
Kirkwood Mo.