



ESCOLA SUPERIOR DE  
TECNOLOGIA DA SAÚDE  
DE LISBOA

INSTITUTO POLITÉCNICO DE LISBOA



ISPO 15th WORLD CONGRESS  
LYON CONVENTION CENTRE

# Professional situation of Prosthetics and Orthotics recent graduates in ESTeSL

2004/2015 to 2012/2013 - a sociographic portrait

Matos, J.; Silva, S.; Rodrigues A.; Ferreira, F.; Pacheco, S.

Matos, J. [fulgenciomatos@estesl.ipl.pt](mailto:fulgenciomatos@estesl.ipl.pt)  
Silva, S. [salome.silva145@gmail.com](mailto:salome.silva145@gmail.com)  
Rodrigues, A. [anamargaridamr@gmail.com](mailto:anamargaridamr@gmail.com)  
Ferreira, F. [faniferreira10@gmail.com](mailto:faniferreira10@gmail.com)  
Pacheco, S. [samanta.rubina.ap@gmail.com](mailto:samanta.rubina.ap@gmail.com)



# 1. Introduction

The career of prosthetics and orthotics in Portugal have a recent formative path:

Need to **investigate the employability and employment** of the graduates in Prosthetic and Orthotics (P&O) in ESTeSL between the academic years of **2004/05 and 2012/13**

Approaching to socio-demographic data and also academic and professional path

The questionnaire was applied to the P&O professional population graduated in ESTeSL

The results had been important to observe the future perspectives trends for the profession.

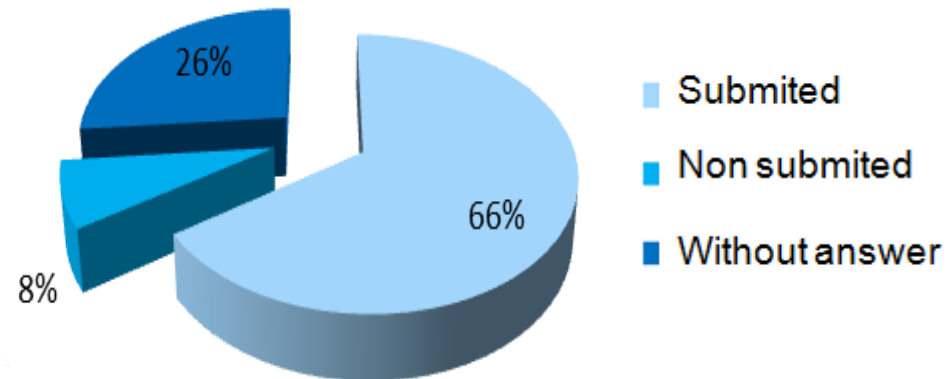

Graphic 1: Percentage of answers in the questionnaire



## 2. Sociodemographic Characterization

### 2.1 Gender and Age Group



# 2. Sociodemographic Characterization

## 2.1 Gender and Age group

3 in 4 individuals are females

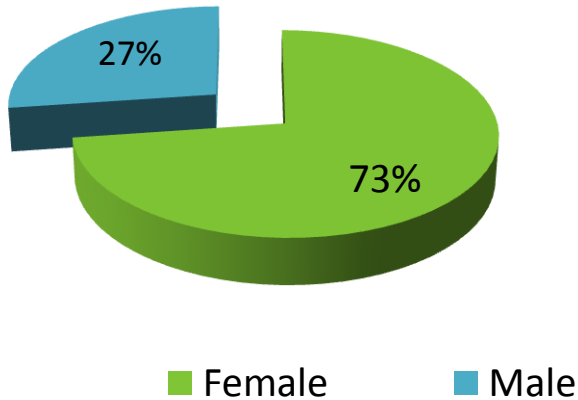

RECOMMENDED

Graphic 2: P&O professionals gender distribution.

91% are between 20 and 30 years old

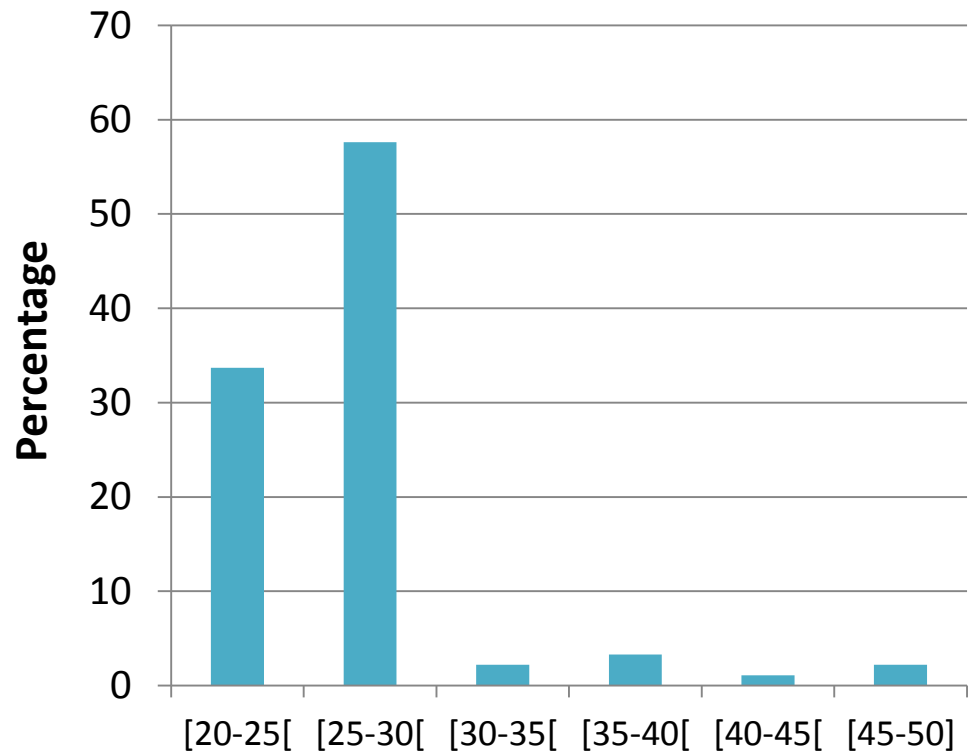

Graphic 3: Age groups of P&O graduates.



## 3. Academic trajectory

### 3.1. Degree and post-degree education



# 3. Academic trajectory

## 3.1. Degree and post-degree

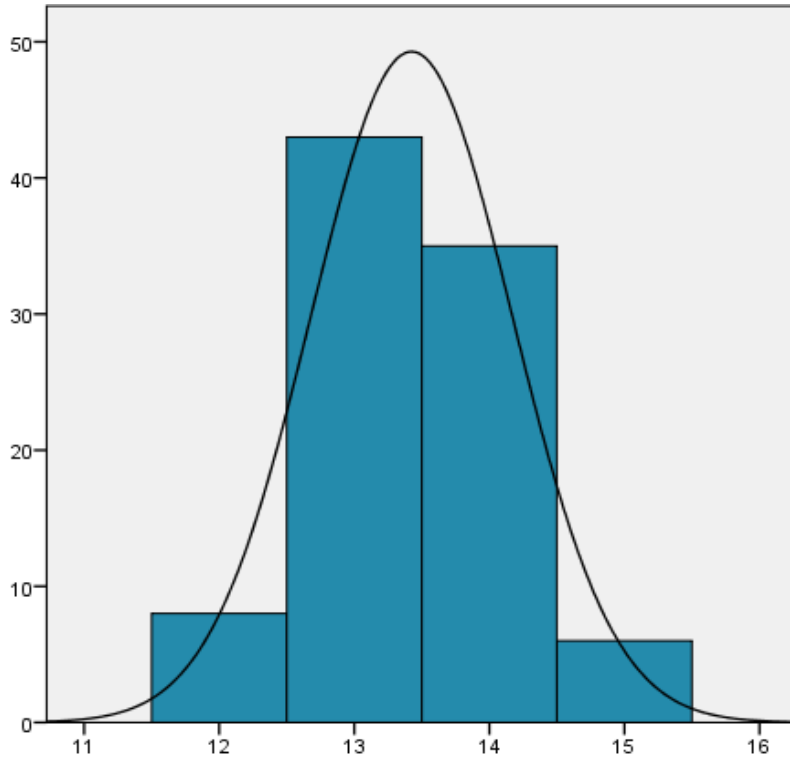

Graphic 4: Final Degree Classification.

The final degree classification is important to select practices and first job offers (Marques, 2007).

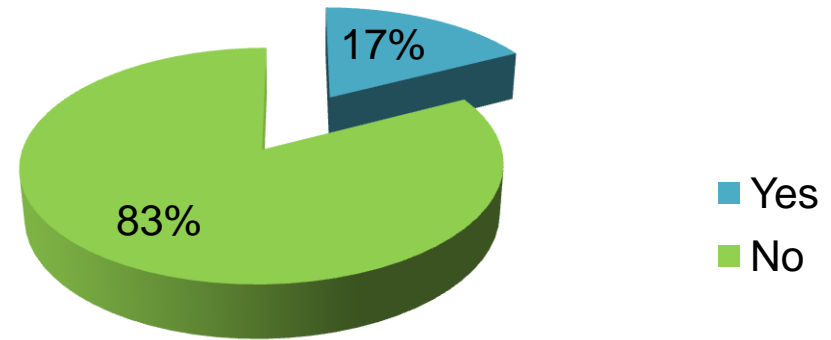

Graphic 5: Percentage of P&O professionals with post-degree courses.

**4,3%** MSc Degree  
**8,7%** with MSc Degree in course

## 4. Professional Path

4.1. Actual employment situation

4.2. First job

4.3. Actual job



## 4. Professional Path

### 4.1. Actual employment situation

	Frequency	Percentage
Looking for the first job	6	6,5%
On professional internship in P&O	15	16,3%
Unemployed	2	2,2%
Prosthetics and Orthotics employee	57	62,0%
Employed in other professional area	12	13,0%
<b>Total</b>	<b>92</b>	<b>100,0%</b>

P&O unemployment rate  
8,7%

Unemployment rate  
with Superior Education level  
10,0%

Rates of 2014  
In INE: PORDATA february 2015

Nacional unemployment rate  
13,0%

In INE april 2015

Table 1: Actual employment situation.



## 4.2. First Job

# Shearching job timespan

### Match with GENDER

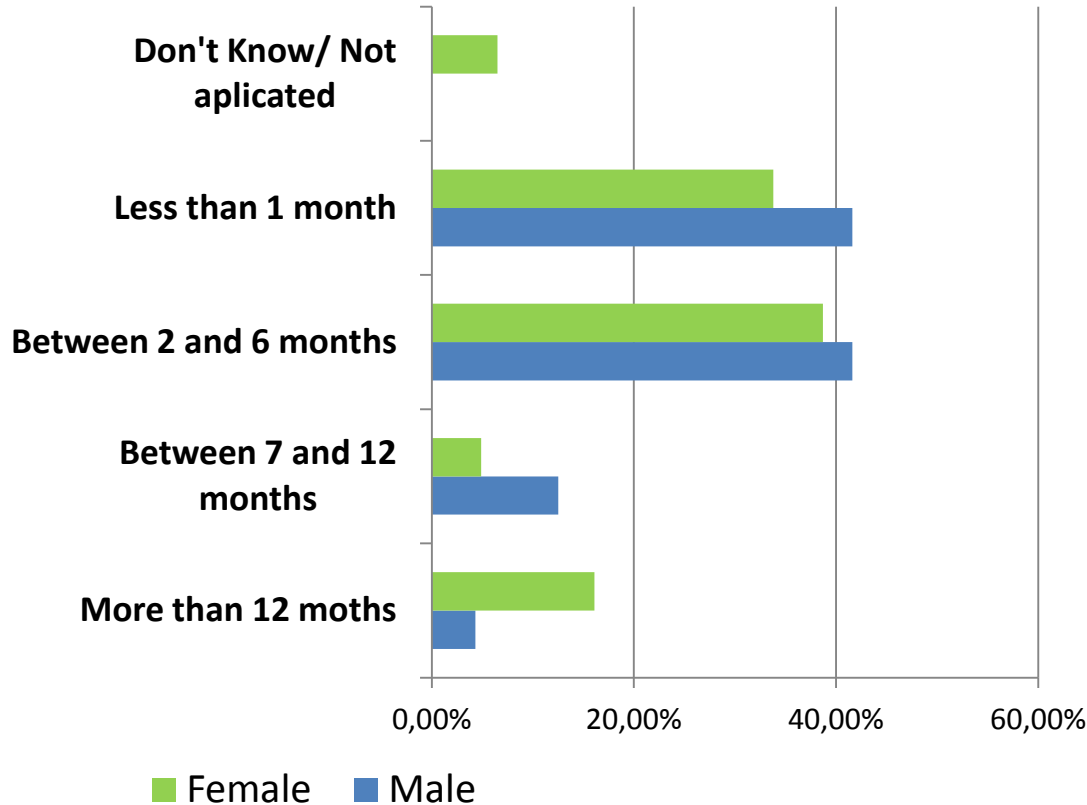

- 95,7% employed males
- 83,9% employed females

↓  
**GENDER INEQUALITY**

Graphic 6: Match between gender and shearching job timespan.



## 4.3. Actual Job Workplaces

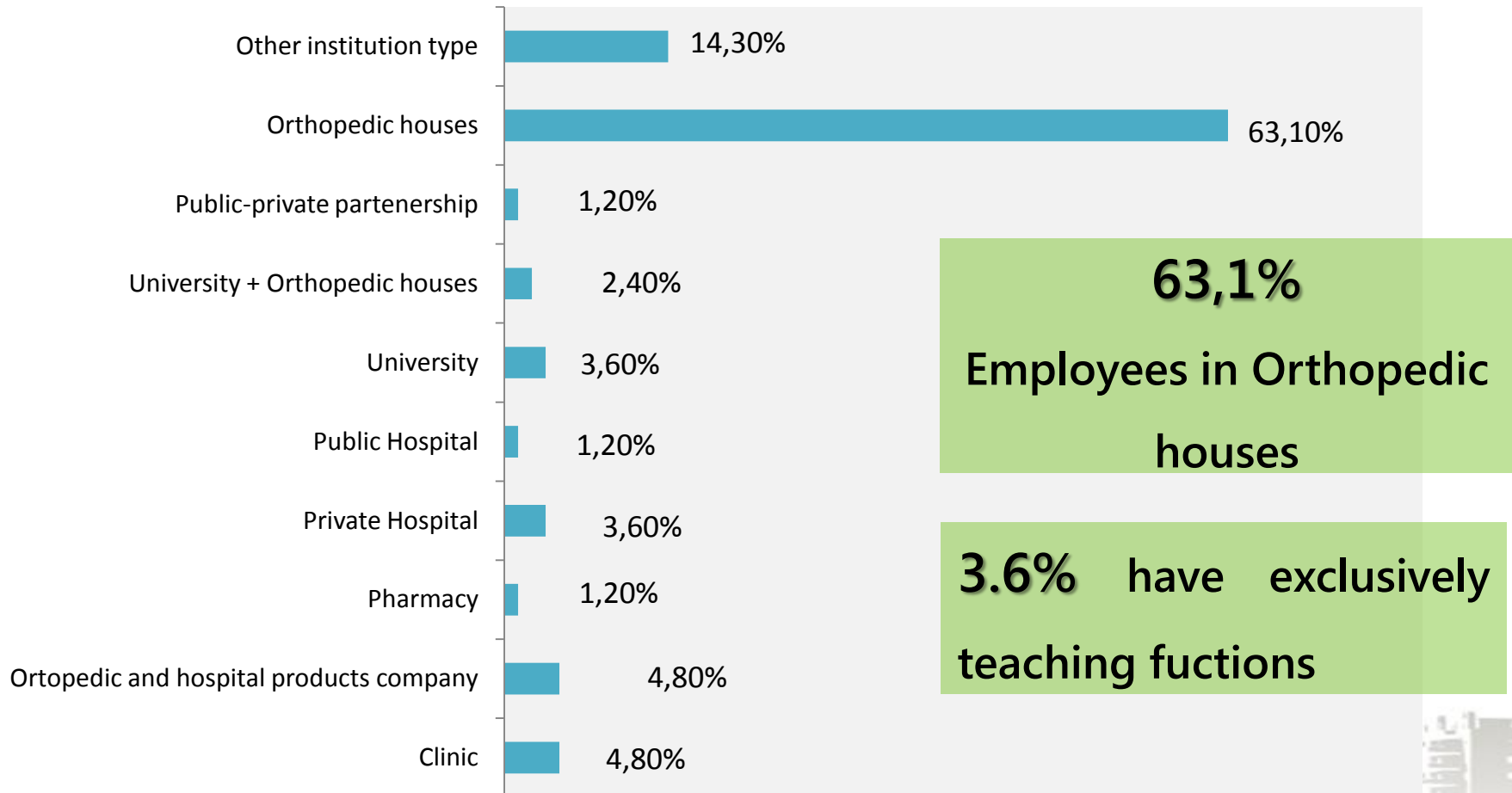

Graphic 7 : Wokplaces of the actual job.



## 5. Geographic Mobility

### 5.1. Mobility from curricular Internship to actual job



# 5. Geographic Mobility

## 5.1 Curricular Internship to actual job

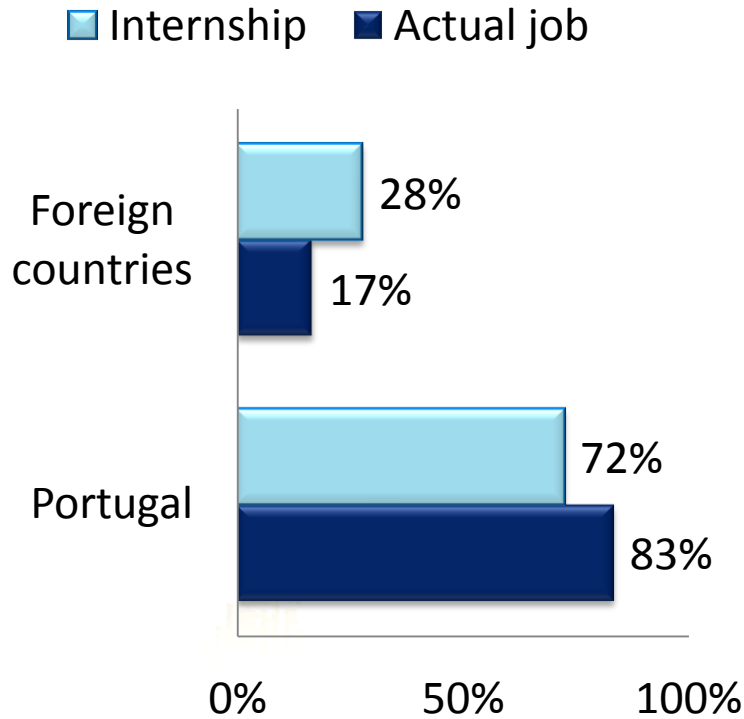

Graphic 8: Distribution of curricular internship and actual job

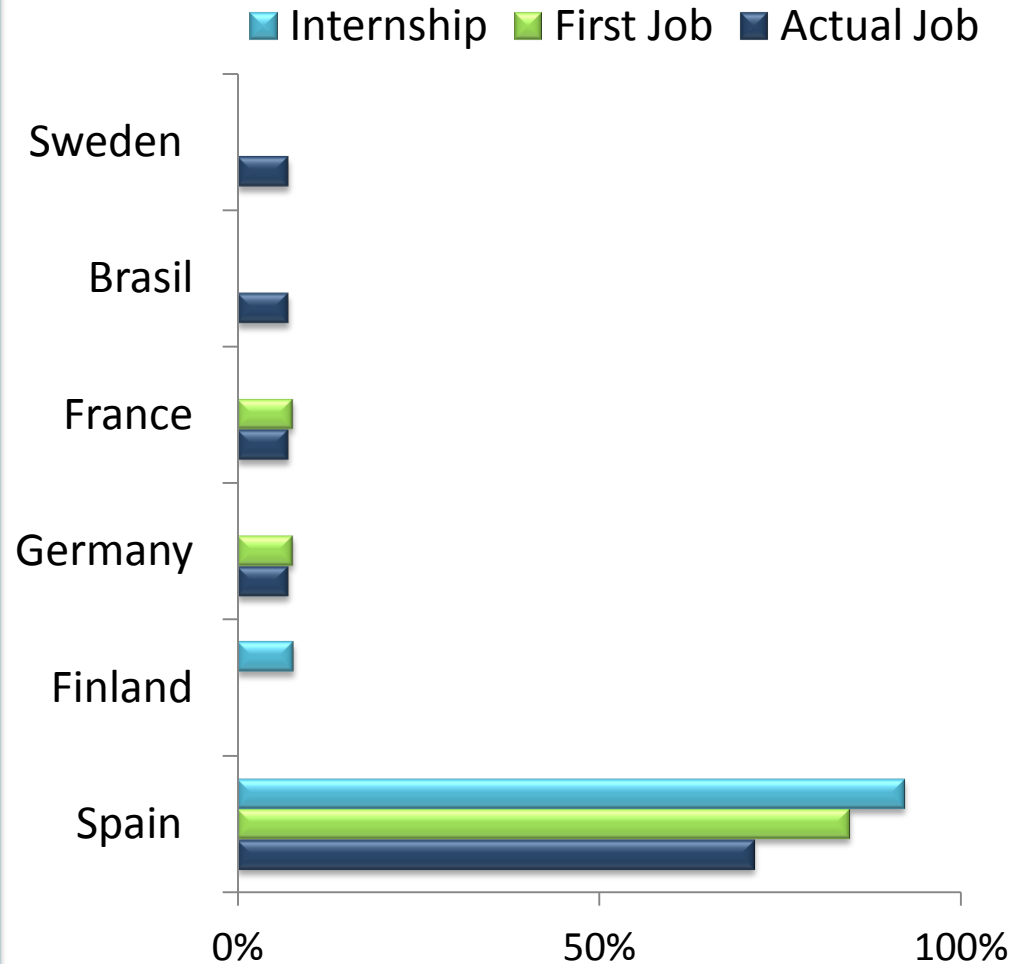

Graphic 9: Comparisson of the graduate's distribution in diferent countries: Curricular Internship, First job and actual job

## 6. Conclusions

The majority are young female professionals

Lack of post-graduated education in Portugal

Easier employment for male gender – less time searching

The mainstream of P&O professionals are working in Orthopaedic Houses, performing laboratory and selling functions

Nowadays the employment in Portugal is concentrated in Lisbon



# 6. Conclusions

Nearly half of student's curricular internships were abroad

The European Mobility programmes for curricular internships reveals more employment abroad.

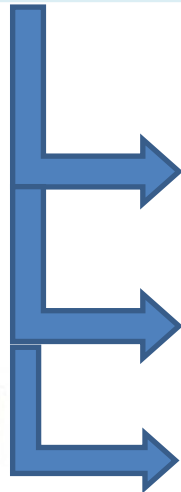

New competences and experiences

Learning new technics and methodologies

Compliance – very useful in the work market



## Special acknowledgement from the working team

The ISPO congress organization

The investigation study guiders

# Thank you very much for your attention



## 7. References



ISPO 15th WORLD CONGRESS  
LYON CONVENTION CENTRE

Decreto regulamentar 87/77, de 30 de Dezembro.

Decreto-Lei nº 384-B/85, de 30 de Setembro.

Decreto-Lei nº 415/93, de 23 de Dezembro.

Decreto-Lei nº 564/99, de 21 de Dezembro

Decreto-Lei nº 564/99, de 21 de Dezembro

DGEEC – Direcção Geral de Estatísticas do Ensino e da Ciência. Principais resultados do RAAIDES 12 – Diplomados 2011.

Marques, A. P. (2007). Mercados e Estratégias de Inserção Profissional: Licenciados versus Empresas da Região Norte. Universidade do Minho

PORDATA – Base de dados Portugal contemporâneo : Taxa de desemprego: total e por nível de escolaridade completo (%) - Portugal, actualized on february 2014

INE Instituto Nacional de Estatística : Estimativas Mensais de Emprego e Desemprego abril de 2015 actualized on April 2015



## Special acknowledgement from the working team

The ISPO congress organization

The investigation study guiders

# Thank you very much for your attention

