

1982

1982 Clinic Yearbook

Richard S. Lorraine

William R. Laurence

Let us know how access to this document benefits you

Follow this and additional works at: http://jdc.jefferson.edu/jmc_yearbooks Part of the [History of Science, Technology, and Medicine Commons](#)

Recommended Citation

Lorraine, Richard S. and Laurence, William R., "1982 Clinic Yearbook" (1982). *Jefferson Medical College Yearbooks*. Paper 75.http://jdc.jefferson.edu/jmc_yearbooks/75

This Article is brought to you for free and open access by the Jefferson Digital Commons. The Jefferson Digital Commons is a service of Thomas Jefferson University's [Center for Teaching and Learning \(CTL\)](#). The Commons is a showcase for Jefferson books and journals, peer-reviewed scholarly publications, unique historical collections from the University archives, and teaching tools. The Jefferson Digital Commons allows researchers and interested readers anywhere in the world to learn about and keep up to date with Jefferson scholarship. This article has been accepted for inclusion in Jefferson Medical College Yearbooks by an authorized administrator of the Jefferson Digital Commons. For more information, please contact: JeffersonDigitalCommons@jefferson.edu.

CLINIC
1982





1982 CLINIC

JEFFERSON MEDICAL COLLEGE



EDITORS
Richard S. Lorraine
William R. Laurence

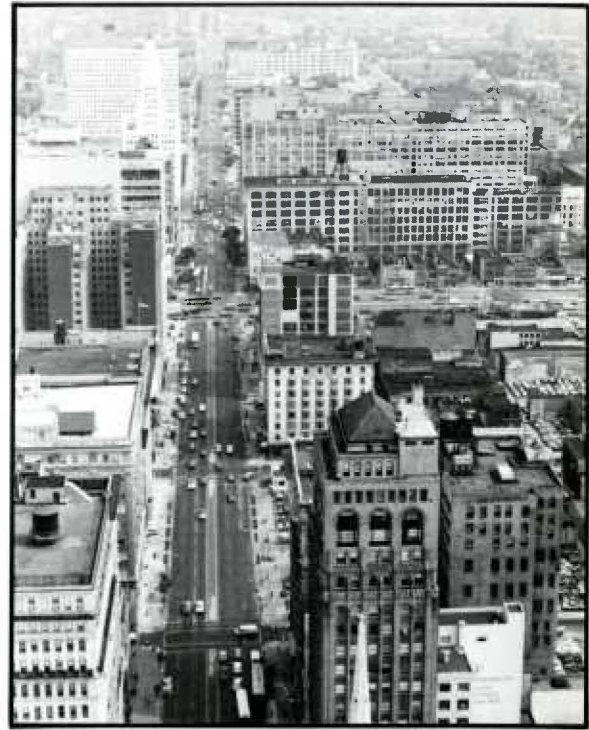
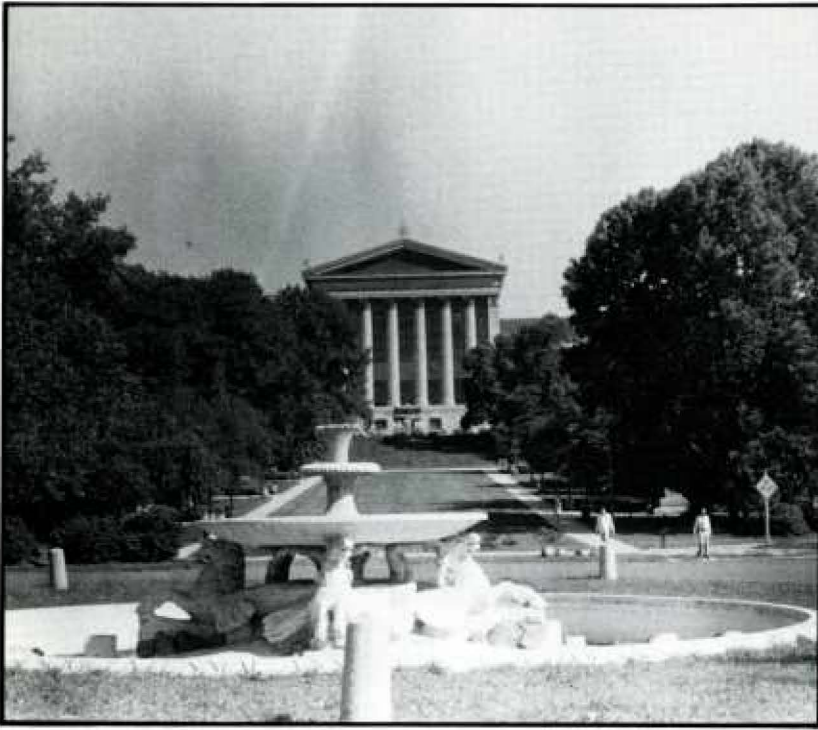

The city presents an interesting contrast between colonial landmarks and modern office towers. From its origin as William Penn's "greene countrie towne," Philadelphia has retained a strong revolutionary heritage while preparing to commemorate its third century.

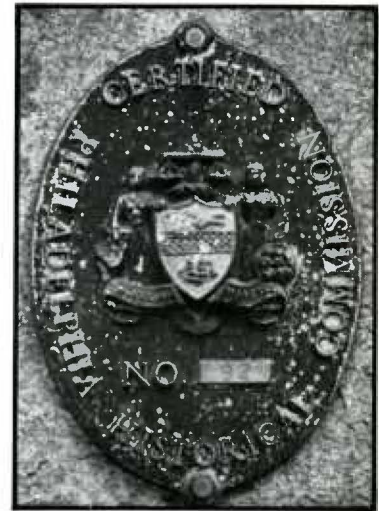







A lot happened here during our four year stay. The Phillies won the World Series, and were sold the next year. The Eagles fought their way past the Cowboys to the Super Bowl. The Sixers owe us four. The inaugural Philadelphia Independence Marathon was run on a cold Thanksgiving weekend. Bill Green replaced Frank Rizzo as mayor. And there were four more Mummers' parades, three school strikes, two Septa strikes, and visits from the Pope and President Carter.

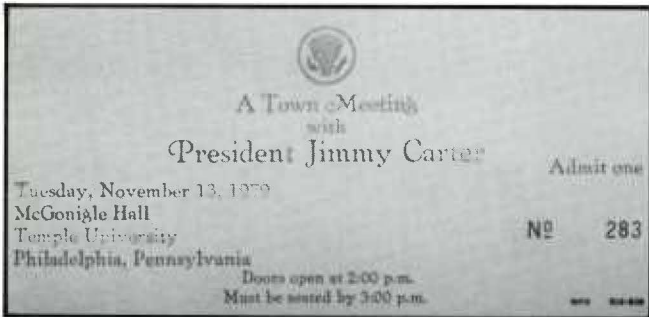

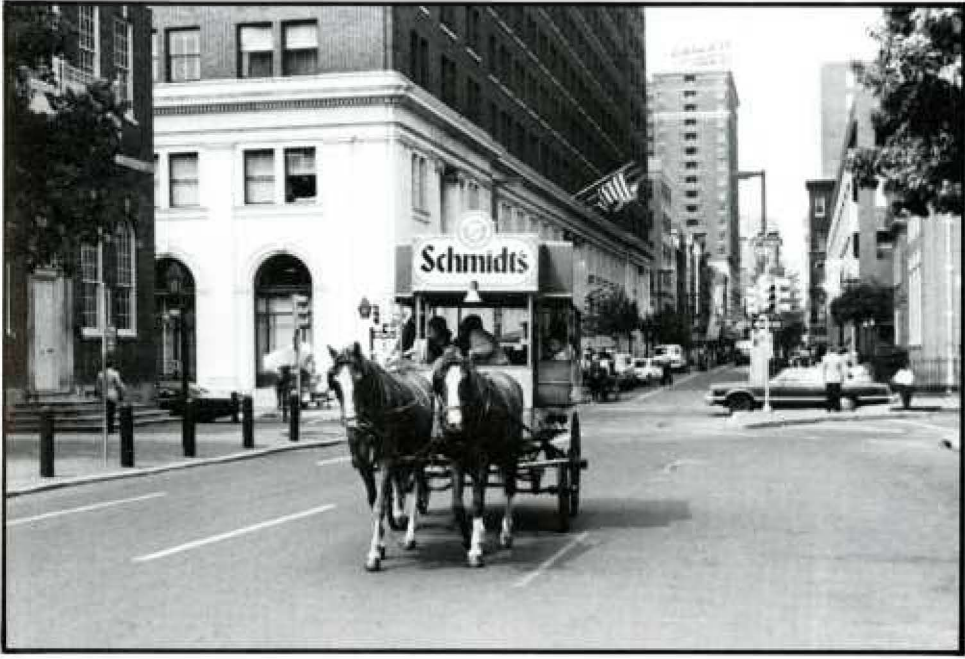







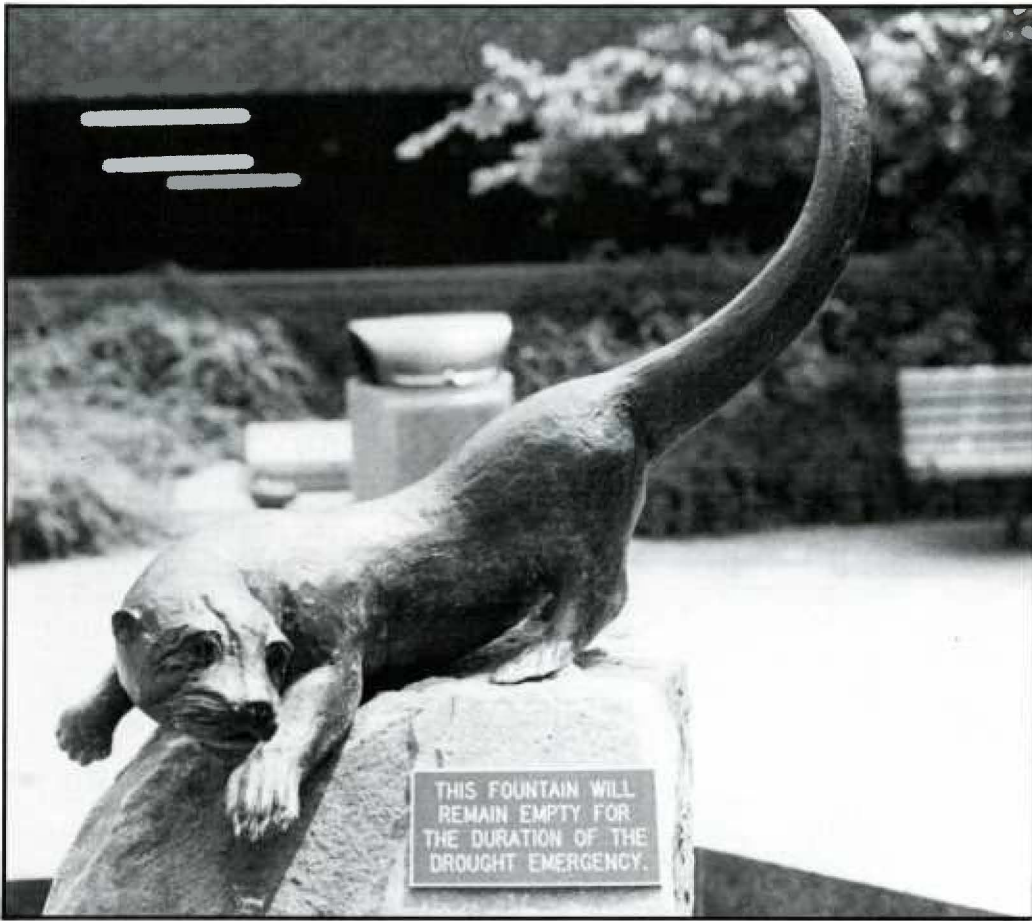

We spent most of our time in a smaller section of Philadelphia, a five city block area comprising Thomas Jefferson University . . .









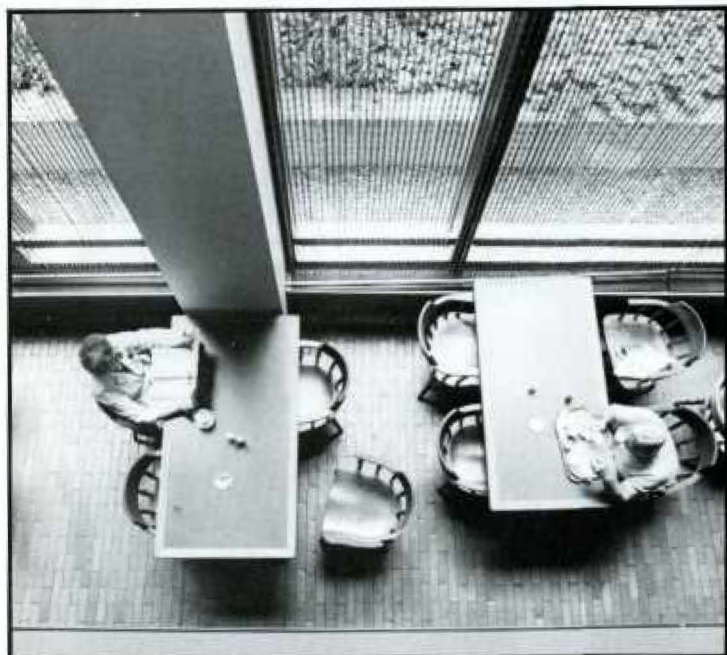



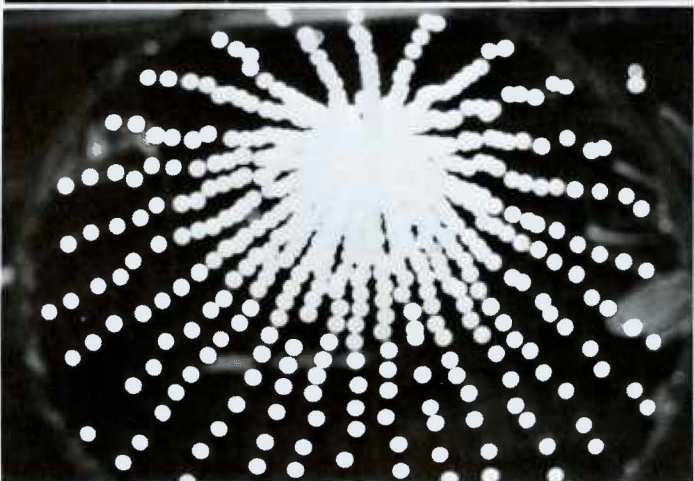

Introduction

The purpose of a yearbook is to provide a means of preserving past experiences. Within this book, we have endeavored to capture the memories of our four years at Thomas Jefferson University. During this time, Jefferson has not only been the place where we worked and studied toward the goal of becoming physicians, but has been our social environment as well.

All of us have developed a personal set of images relating to our experiences. We as editors have attempted to make **The Clinic** encompass as wide a range of images as possible, so that each person might find a reminder of these experiences.

Putting together a yearbook is a difficult task. We put a great deal of time and effort into the production of **The Clinic**, and were greatly aided by several members of our class. We hope you like the result.

Bill

Rich

William R. Laurence

Richard S. Lorraine

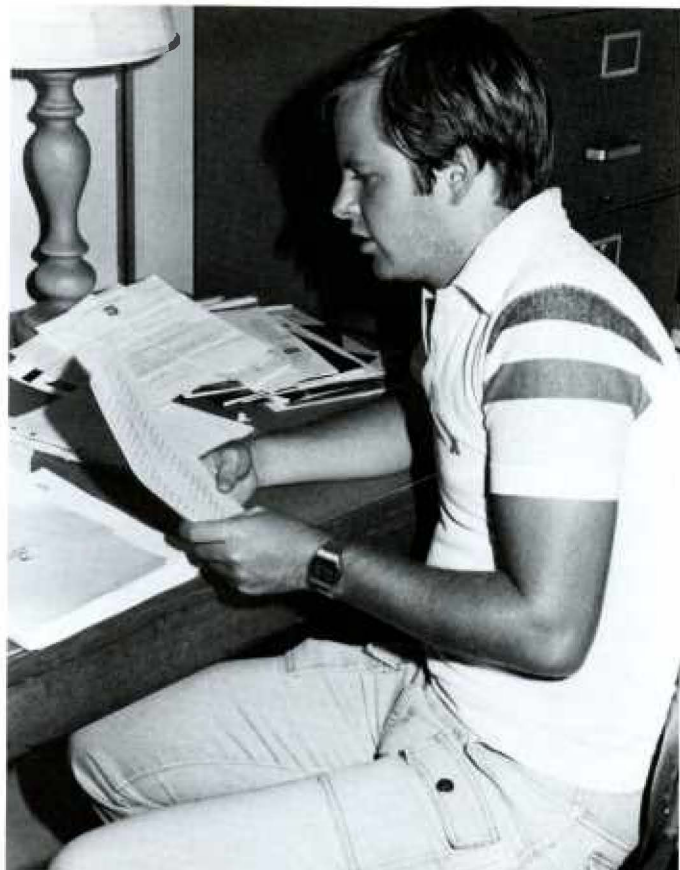



STAFF

Business

Bill Gamble
Stan Gittlen
Meg Hessen
Scott Hessen
Dave Reich
Greg Smith

Photography

Rich Lorraine

Photographic contributors

Jan Gall
Garrett Kine
Stu Singer
Mart Smith
Tina Smith
John Strittmatter

Layout

Stan Gittlen
Scott Halista
Jo-Ann Hardisky
Meg Hessen
Scott Hessen
Marian Huang
Pauline Park
Dave Reich
Jerry Roth
Mark Shelley
Stu Singer
John Wilson
Mark Zwanger

Interview

Paul Doghramji

Humor

Lance Dozier
Steve Flashner
Bill Gamble
Dave Reich

Special Thanks

Nancy Groseclose &
Alumni Office Staff
Theresa Powers &
Audiovisual Staff
Donna Frabotta
Lee Whetstone
Steve Merin



Dedication:

Steve Miller joined the Class of 1982 after nine years as a student and senior research assistant at Johns Hopkins University. On October 20, 1980, after only two years at Jefferson, Steve passed away at the age of 29. **The 1982 Clinic** is dedicated in his memory.

I met Steve as we both began our studies as undergraduates at Johns Hopkins University in 1969. We were roommates through our four years there, and have remained close friends since.

I saw Steve a number of times while he was in Philadelphia, and visited him during the course of the illness that took his life this past October. One especially striking thing about Steve during the months of his illness was his courage in continuing his studies at Jefferson — this he did despite considerable physical limitations and despite knowledge of the severity of his disease. Being in medical school meant a great deal to Steve and he intended, despite the handicaps, to progress as far as he could within the medical field.

Steve, over the years that I have known him, has always been a questioner. He approached life the way some of us approach science and scientific research. Assumptions and traditional ideas were not automatically accepted — they were rigorously tested. Steve read a great deal on many subjects — philosophy, religion, politics, science and science fiction — all with the same goal: making sense out of a very complicated and, at times, seemingly senseless world.

A quotation from Spinoza (from a book given to me by Stephen) sums up the way he approached life:

“Not to laugh, not to lament, not to curse, but to understand.”

Life was approached seriously, but also with an intensity that sought and found pleasure in day to day things. Be it roller skating in New York or tramping through Sherwood Gardens during the height of the azalea bloom (one of Steve’s favorite places), life was enjoyed to the fullest.

*I am reminded of a movie that Steve and I saw several years ago — **Wild Strawberries** by Ingmar Bergman. In it, an elderly doctor looks back at his life — painful memories, pleasures, childhood fantasies; all of those events, people and ideas that shape an individual’s personality were examined. Steve was impressed by that film, and stated that he wished to be able to look back at his life with the clarity of vision that Bergman gave his character. It is a great tragedy that Steve could not look back upon a full lifetime, but if his life — its questioning, its courage in facing disease, its joy in dealing with friends, ideas, nature — can be an example to us, he will have made a profound contribution to his generation.*

Dr. Harry Harper

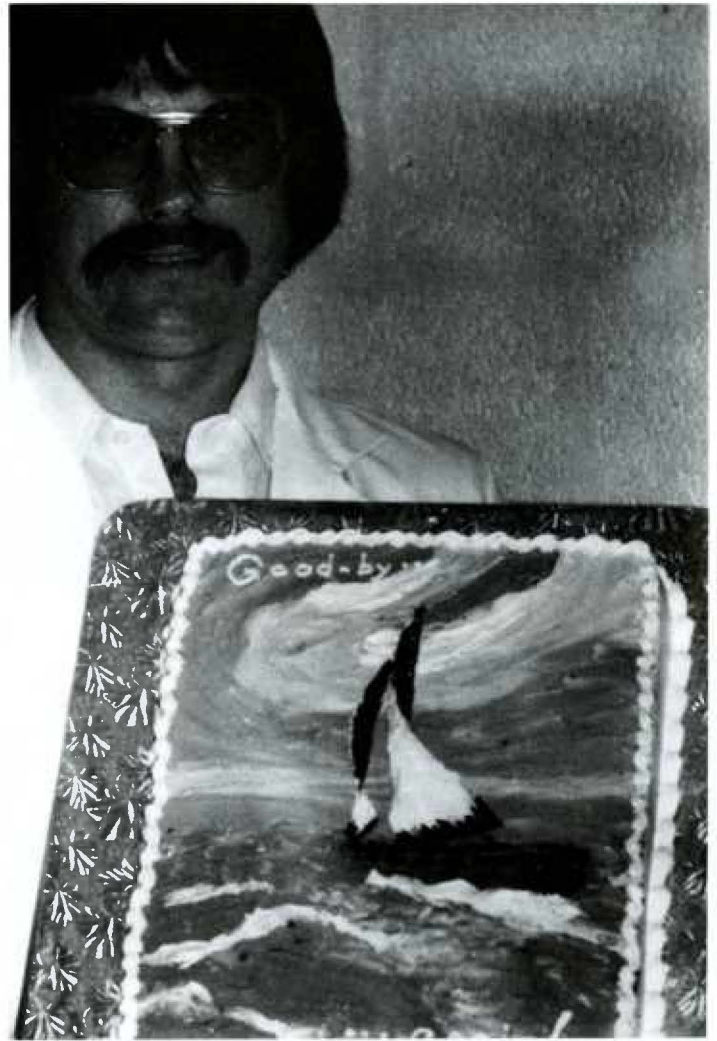

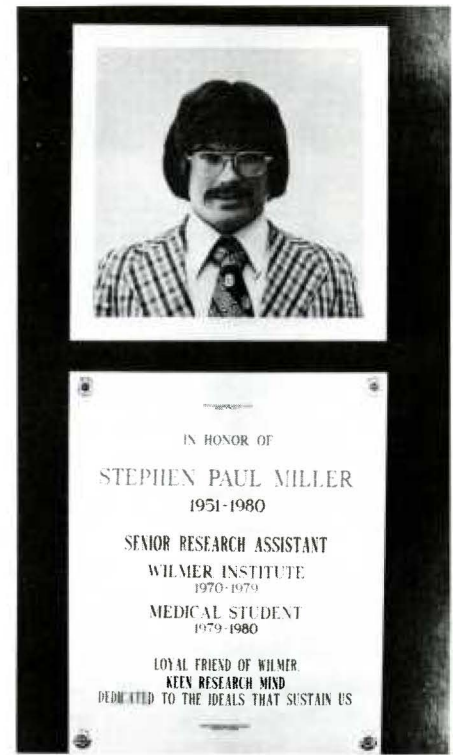
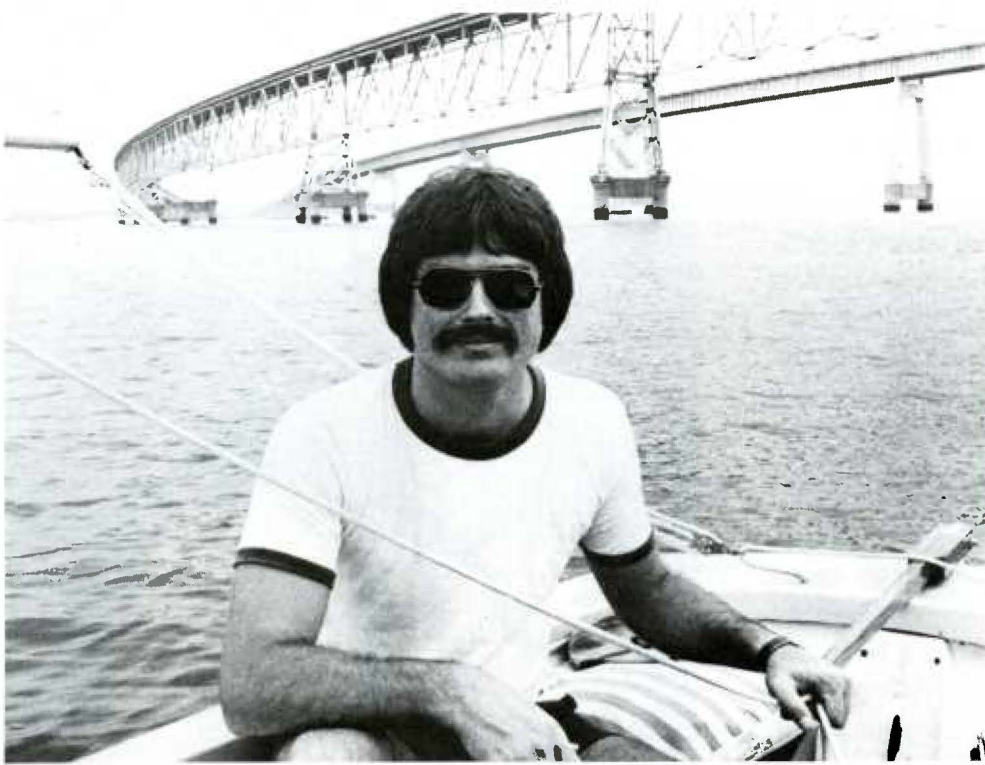

Steve Miller was my roommate during our sophomore year at Jefferson. During the fall of that year he was a robust man, running five miles a day. Slowly, his health began to deteriorate until in February he was diagnosed as having cancer. Through Steve I became intimate with the small inhumanities which are trivial to all but those who experience them. The courage with which he faced various therapies, his continually weakening condition, and eventually his death, will be an inspiration to me throughout my life.

Russell S. Breish

Steve's ambition, from a very early age, was to be a doctor . . . Naturally, our memories of him are vast, but briefly, they are dominated by his hearty laugh, his enthusiasm, his sense of humor and awareness he had of everything around him.

Mr. and Mrs. Fred Miller

The 1982 Clinic commends:

Warren Lang, M.D.

How do you replace a legend? That was the difficult task that faced Dr. Lang upon becoming acting chairman of the Pathology department following the death of Dr. Aponte. To his credit, the fall Pathology course ran smoothly and efficiently. He also served as advisor for the newly-formed Pathology society. Dr. Lang's style is characterized by a paternalistic manner and a fondness for eponyms. His expressions ("loose lips sink ships") and actions (blowing a whistle to quiet the class) enlivened many lectures. Through one of the more difficult basic science courses, he consistently endeavored to help us master the fundamentals of Pathology. As he said so often, "Trust your Uncle Warren." We did.

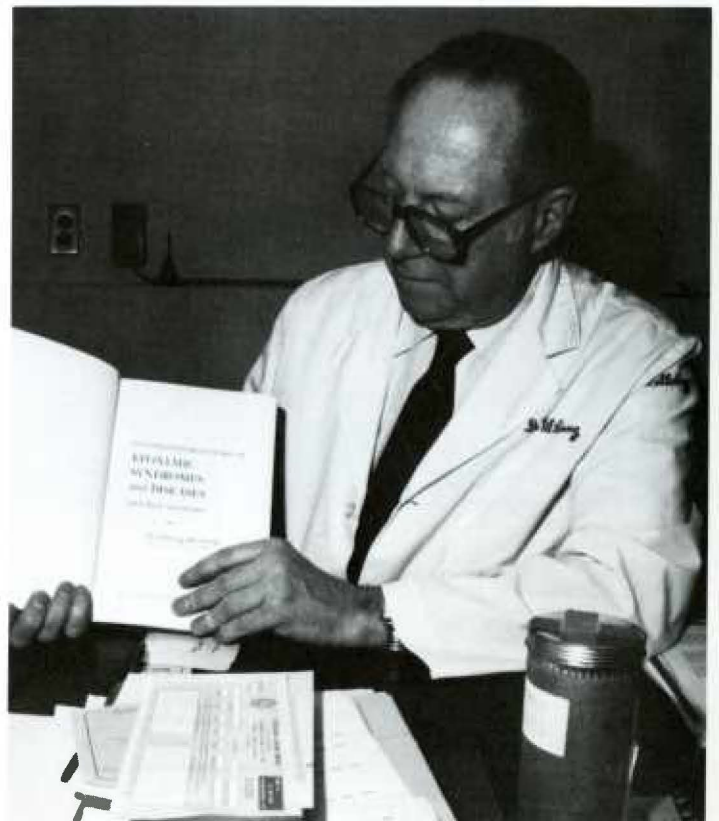
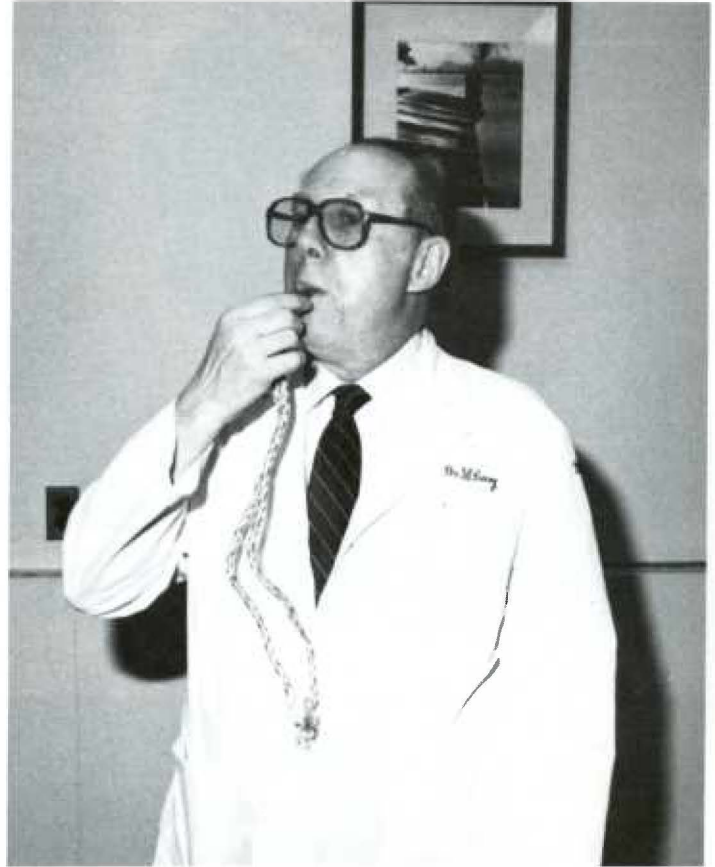



Thomas Behrendt, M.D.

Out of the multitudes of lectures presented at Jefferson, students quickly learn to appreciate an innovative approach to education. Dr. Behrendt's simultaneous slide presentations, methods of class interaction and unique mannerisms are well known to all of us. He has been one of the small group of faculty members involved in our education throughout all four years, from introductory lectures in ICM, through presentations to juniors in Family Medicine, to senior preceptorships in Ophthalmology. His interests in biophysics have led to the development of a fourth-year basic science course in Biomedical Instrumentation, which he assists in teaching. We feel fortunate to have come in contact with someone who enjoys teaching as much as Dr. Behrendt does.



JEFFERSON MEDICAL COLLEGE.

Preliminary Lectures, 1871. Beginning, Monday, 4th September.

Hour.	Monday.	Tuesday.	Wednesday.	Thursday.	Friday.	Saturday.
10 A. M.	Dr. W. W. Keen. Pathological Anatomy.	Dr. W. H. Pancoast. Visceral and Surgical Anatomy.	Hospital.	Dr. W. W. Keen.	Dr. S. W. Gross. Genito-Urinary Diseases.	Hospital.
11 A. M.	Prof. Rand. Medical Jurisprudence and Toxicology.	Prof. Meigs. The Paralyzes.		Prof. Rand.	Prof. Meigs.	
12 M.	Dr. Da Costa. Medical Clinic.	Prof. Wallace. Clinic of Diseases of Women and Children.	Prof. Gross. Surgical Clinic.	Dr. Da Costa.	Dr. Levis. Clinic of Diseases of the Eye.	Prof. Gross.
1 P. M.	Dr. F. F. Maury. Venereal and Cutane- ous Diseases.	Dr. J. H. Brinton. Operative and Minor Surgery.		Dr. Brinton.	Dr. Maury.	

The regular Course will commence on Monday, October 9, 1871.

The Dissecting Rooms will open with this Course.

The Dean will be in his office daily to give further information. The Matriculation Book is now open.

B. HOWARD RAND, M. D.,
Dean of the Faculty.

SENIORS





Victor F. Altadonna, M.D.
B.A., Rutgers College



Charles Michael Amadee, M.D.
B.S., Indiana University of Pennsylvania





Rex Antinozzi, M.D.
B.A., Bucknell University



Vincent T. Armenti, M.D., Ph.D.
A.B., Rutgers College
Ph.D., Thomas Jefferson University





Robert W. Armstrong, Jr., M.D.
B.S., Juniata College

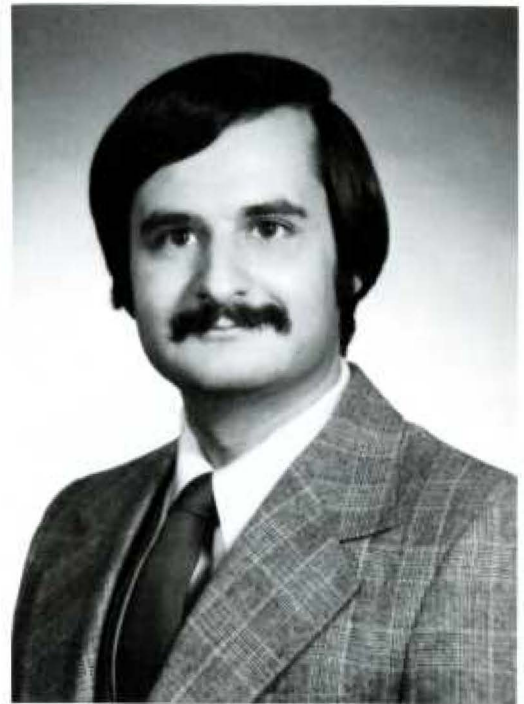

Michael G. Avedissian, M.D.
B.A., Franklin and Marshall College





Jeffrey Brian Banyas, M.D.
B.S., Pennsylvania State University

Richard A. Bartlett, M.D.
B.S., University of Pennsylvania

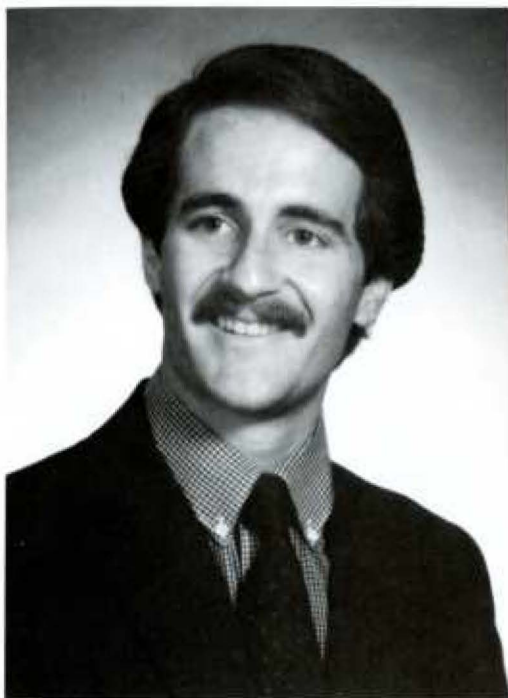



Evan K. Bash, M.D.
B.A., Williams College

Randall T. Bashore, M.D.
B.S., Ursinus College

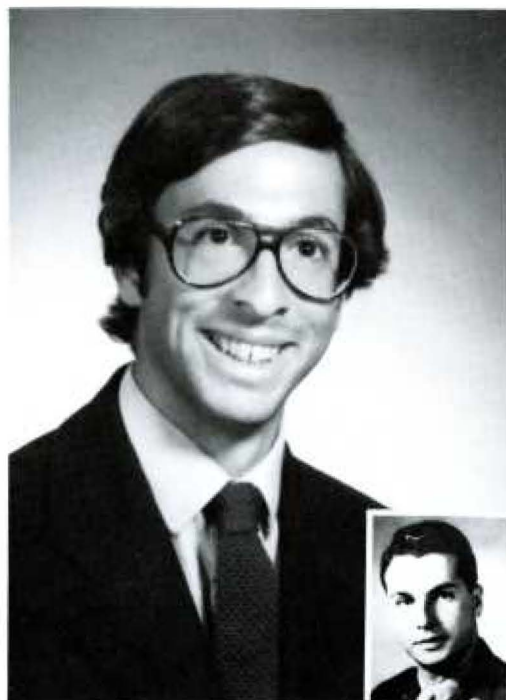

Myron, '46





Robert J. Biester, M.D.
B.A., LaSalle College



Jeffrey Millard Bikle, M.D.
B.A., Gettysburg College





Anthony Billas, Jr., M.D.
B.S., Pennsylvania State University



Edward Conrad Blasko, M.D.
B.S., Temple University





Jeffrey Daniel Bloss, M.D.
B.S., Juniata College



Sherry Luber Blumenthal, M.D.
B.A., University of Pennsylvania
M.S., Syracuse University

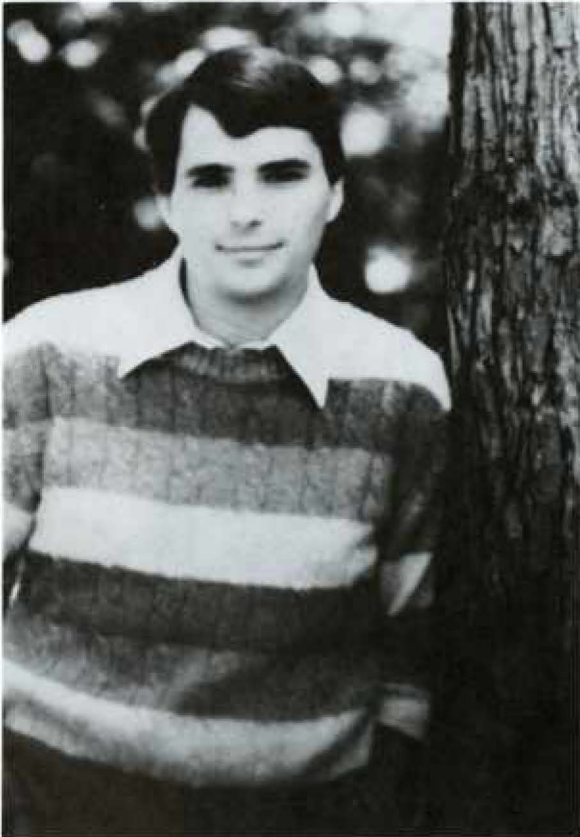

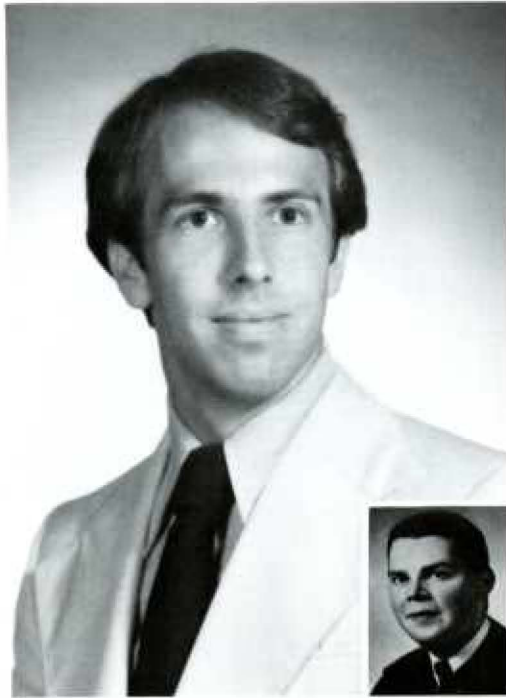

Harry, '51

Robert H. Boretsky, M.D.
B.S., Pennsylvania State University

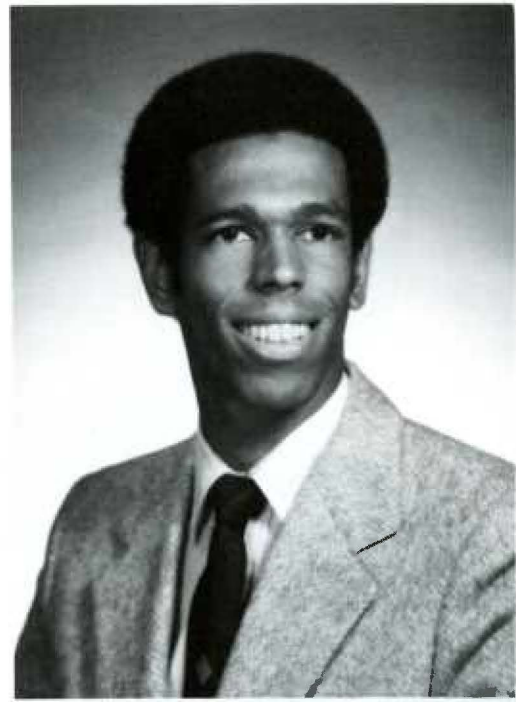

Kenneth M. Brantley, M.D.
B.S., Duke University





Russell S. Breish, M.D.
B.A., Temple University



Michael F. Breslow, M.D.
B.S., Pennsylvania State University





Todd Howard Broad, M.D.
B.S., Muhlenberg College



Ronald J. Brockman, M.D.
B.S., Pennsylvania State University





Richard D. Bruehlman, M.D.
B.A., University of Delaware

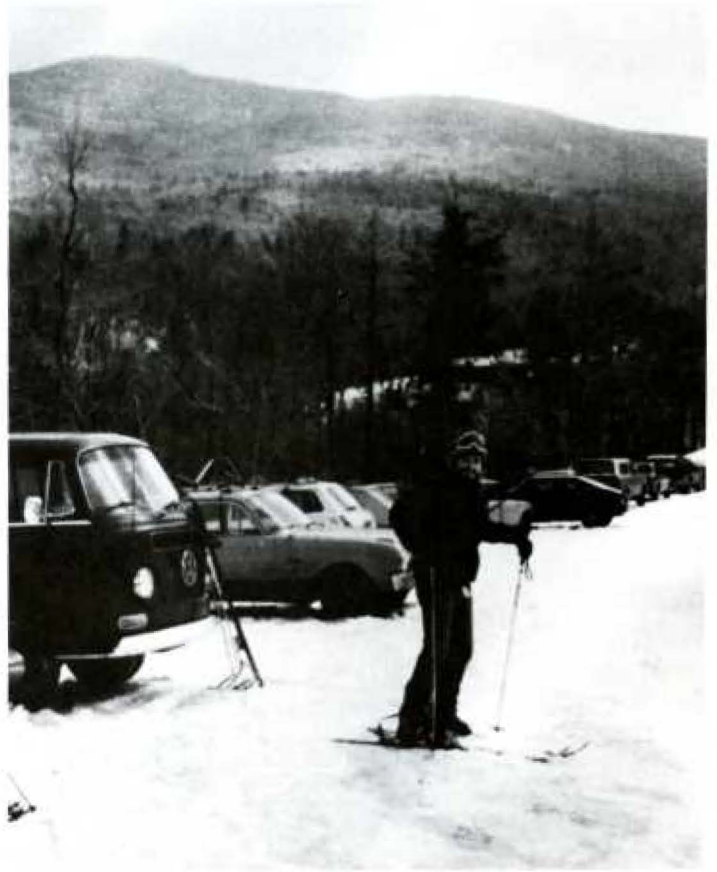

Kim L. Carpenter, M.D.
B.S., M.S., Pennsylvania State University





Franklin J., '52

Franklin J. Chinn, Jr., M.D.
B.S., University of California-Davis



Christine Chiosi, M.D.
B.S., University of Maryland





John J. Cienki, M.D.
B.S., Pennsylvania State University

Timothy P. Clare, M.D.
B.S., Indiana University of Pennsylvania





Jeffrey F. Clyman, M.D.
B.A., Case Western Reserve University

Stephen G. Clyman, M.D.
B.S., Pennsylvania State University





Harry, '44J

Alan Jay Cohen, M.D.
B.A., Oberlin College



Steven W. Cohen, M.D.
B.S., Rensselaer Polytechnic Institute





Bruce Sheaffer Cohick, M.D.
B.S., Pennsylvania State University



Cora Jane Collette, M.D.
B.A., Franklin and Marshall College



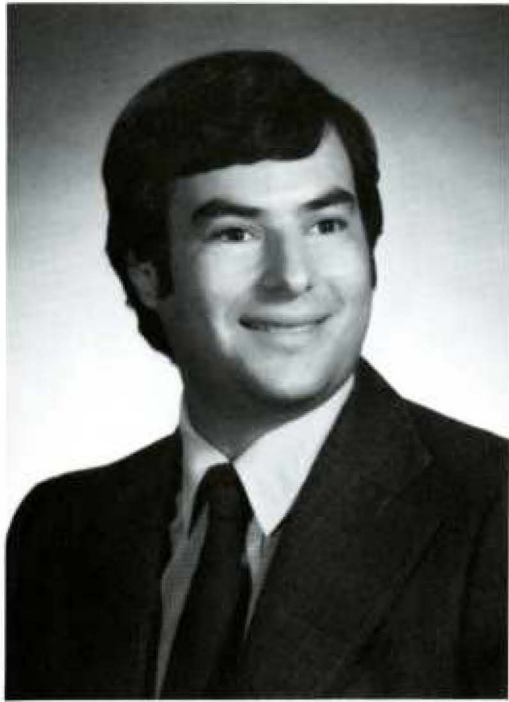

Allan H. Cummings, M.D.
B.A., New York University



James E. D'Amour, M.D.
B.A., University of Delaware





Walter W. Dearolf, III, M.D.
B.A., LaSalle College

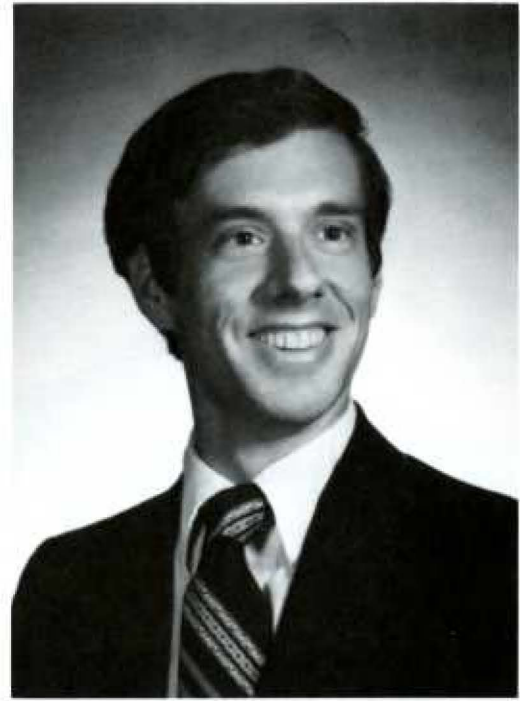

Neil Louis DeNunzio, M.D.
B.A., Johns Hopkins University





Stan Depman, M.D.
B.S., St. Joseph's College

Albert DiGerolamo, M.D.
B.S., St. Joseph's College
M.S., Villanova University





Paul P. Doghramji, M.D.
B.S., Muhlenberg College

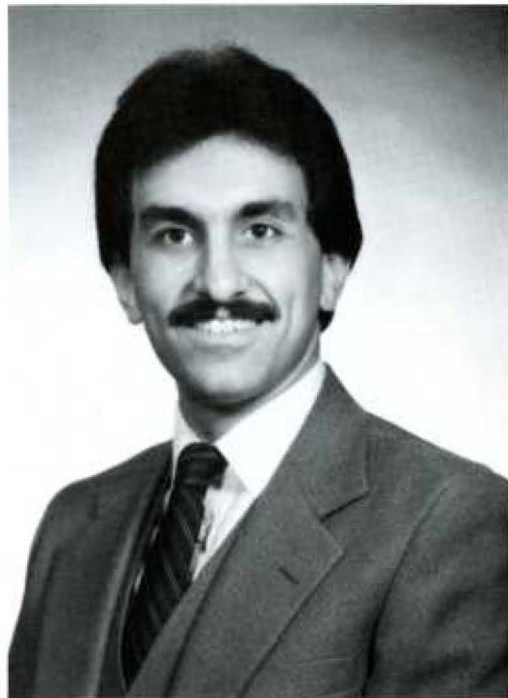

Eileen M. Doherty, M.D.
B.S., Boston College

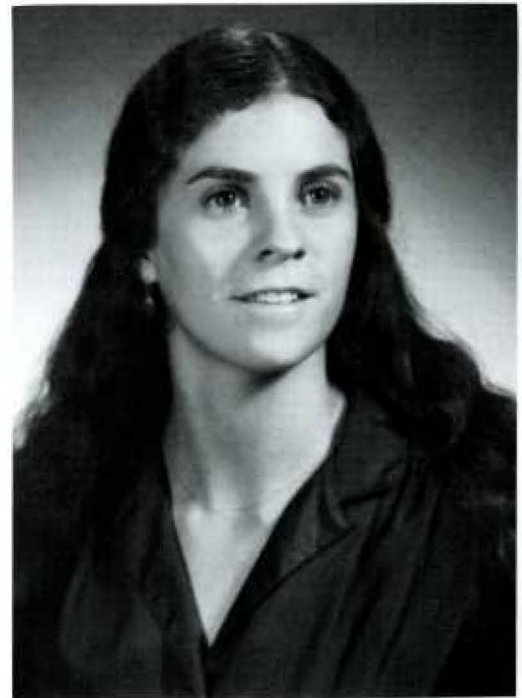

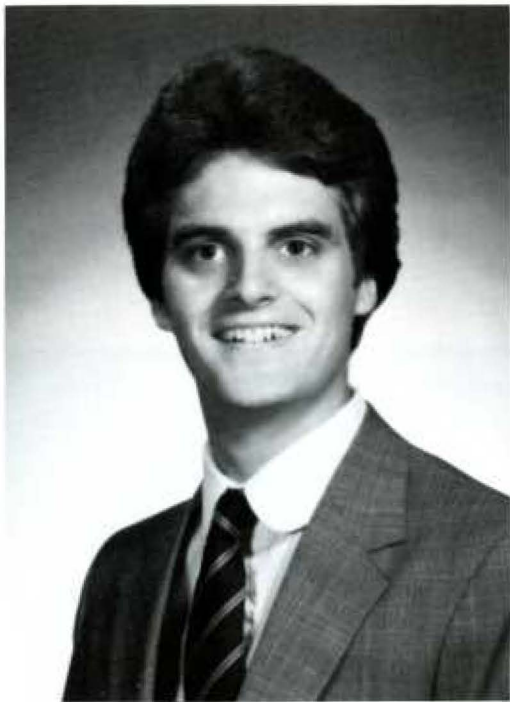

Mark P. Downey, M.D.
B.S., Pennsylvania State University



Lance Cary Dozier, M.D.
A.B., Brown University





David B. Edwards, M.D.
B.E.E., University of Delaware

Dirk Elston, M.D.
B.S., Pennsylvania State University





Christopher M. Eriksen, M.D.
B.S., Villanova University



Michael J. Estner, M.D.
B.S., Haverford College

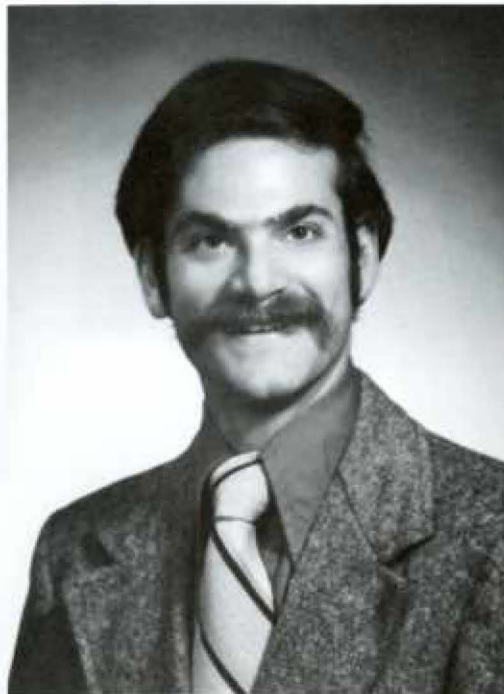



David S. Estock, M.D.
B.S.Ed., University of Delaware

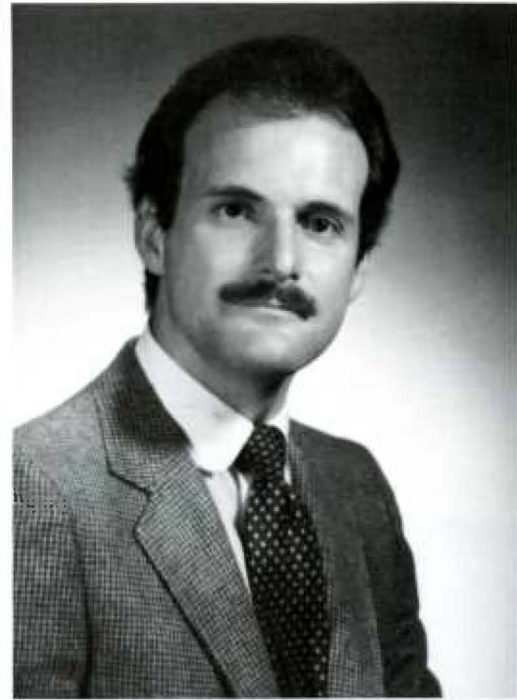

John Robert Evans, M.D.
B.S., Brigham Young University





Robert James Evans, M.D.
B.A., Lafayette College



Gary L. Feinberg, M.D.
A.B., Boston University





Drew E. Fenton, M.D.
B.S., Pennsylvania State University



Steven C. Flashner, M.D.
B.S., State University of New York
at Stony Brook





Dale E. Fowler, M.D.
B.S., Pennsylvania State University

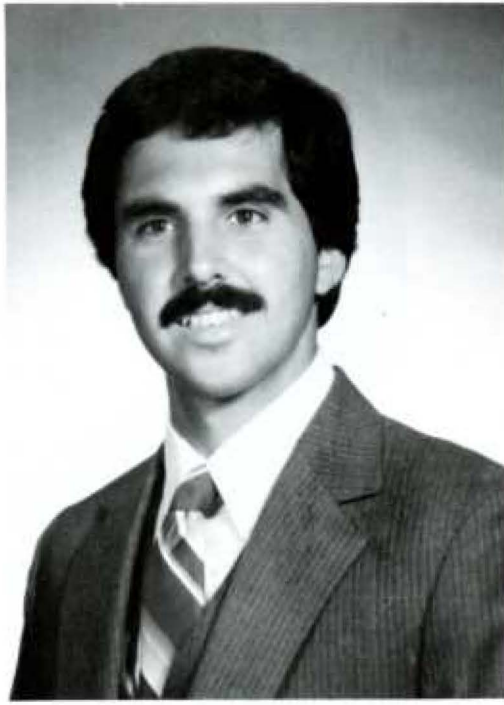

Michael A. Franchetti, M.D.
B.A., LaSalle College

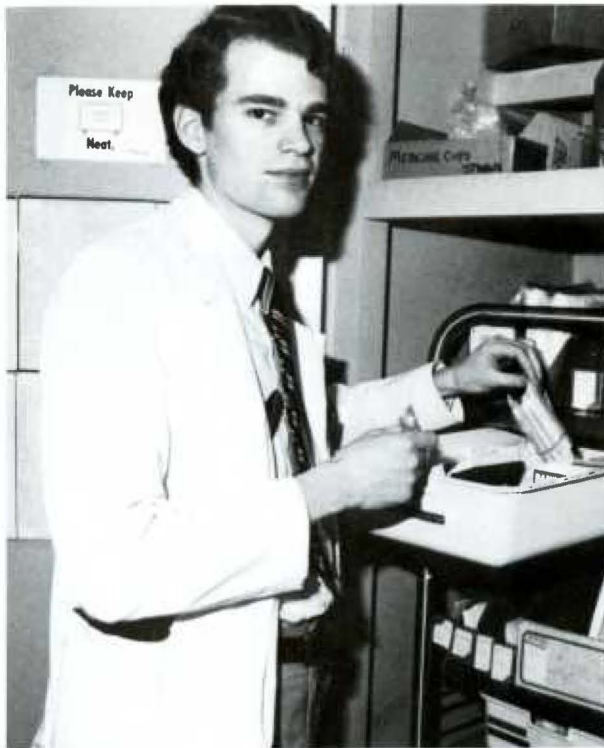



Melanie Freed, M.D.
B.S., Ursinus College



Angela M. Galdini, M.D.
B.A., Franklin and Marshall College





Janice R. Gall, M.D.
A.B., Lafayette College



William Bryan Gamble, M.D.
B.S., Pennsylvania State University





John C. Gardner, M.D.
B.A., University of Pennsylvania

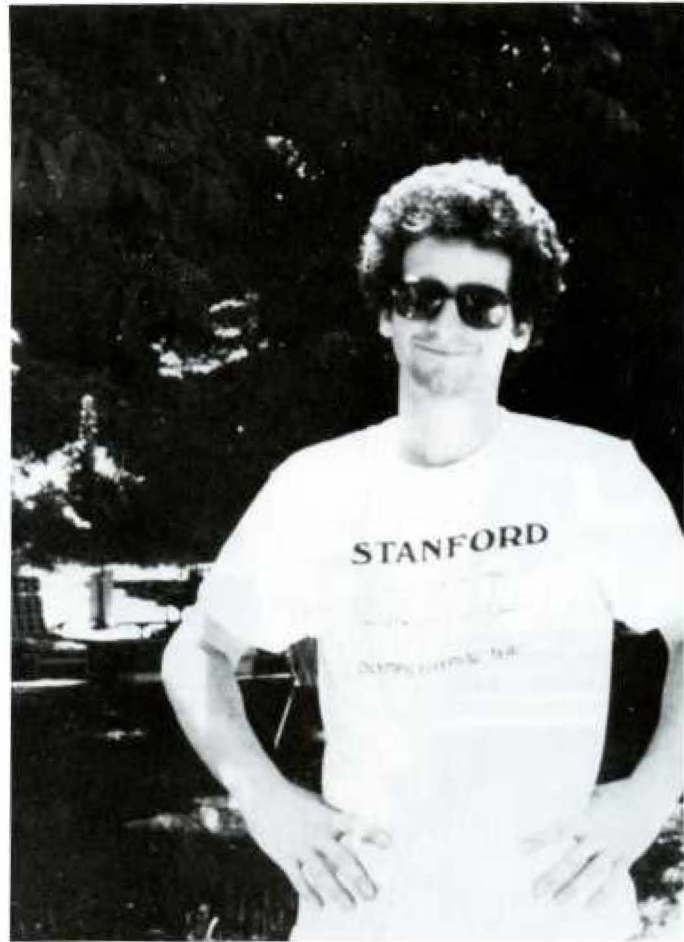

Larry Marc Gersten, M.D.
B.S., Stanford University

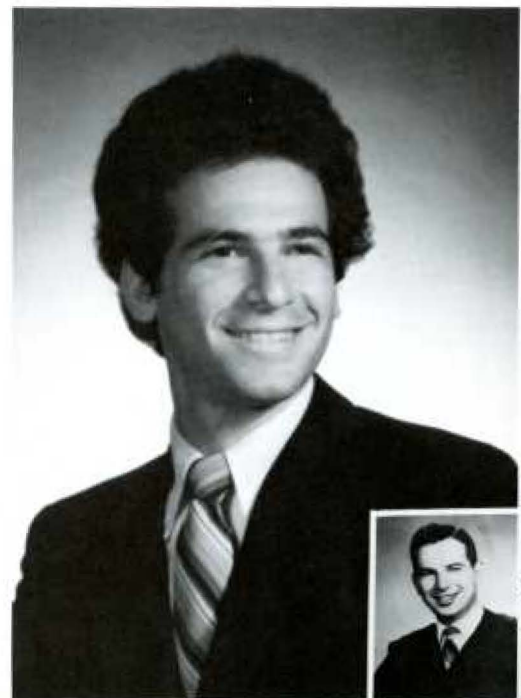



Albert William Gillespy, M.D.
B.S., University of Florida

Bruce S. Gilmore, M.D.
B.A., Temple University

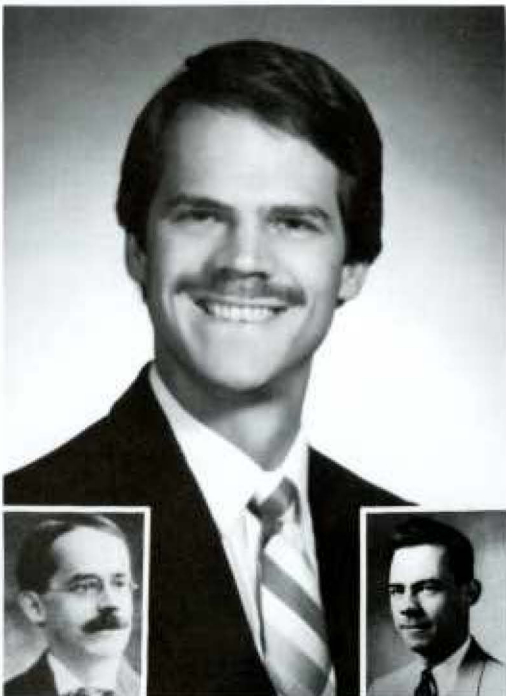

Thurman Sr., '07

Thurman Jr., '53



Stanford D. Gittlen, M.D.
A.B., Cornell University



Michael E. Goldberg, M.D.
B.S., Muhlenberg College





Richard E. Goldstein, M.D.
B.A., Amherst College

Franz, '53



Robert Marc Gorsen, M.D., Ph.D.
B.A., Haverford College
Ph.D., Thomas Jefferson University

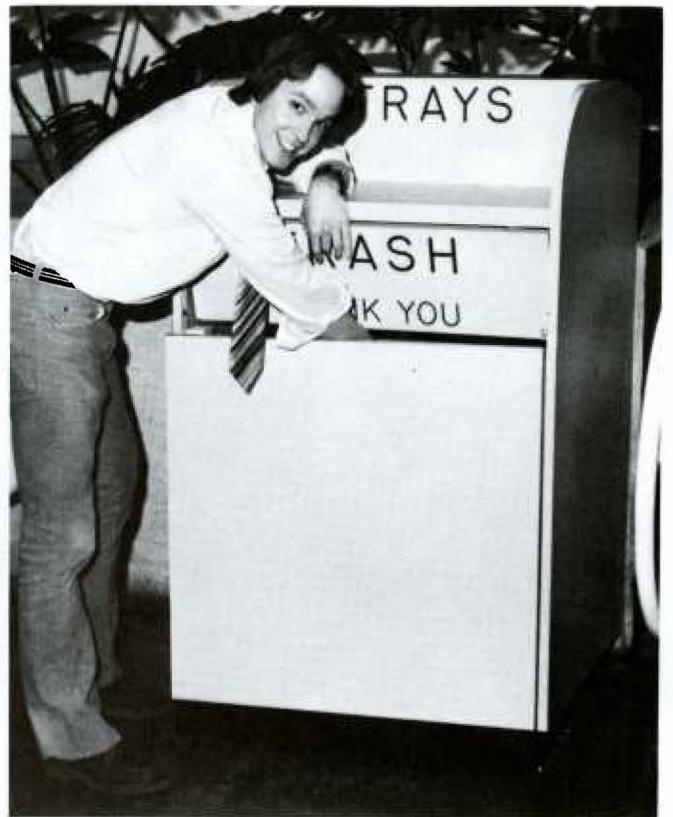

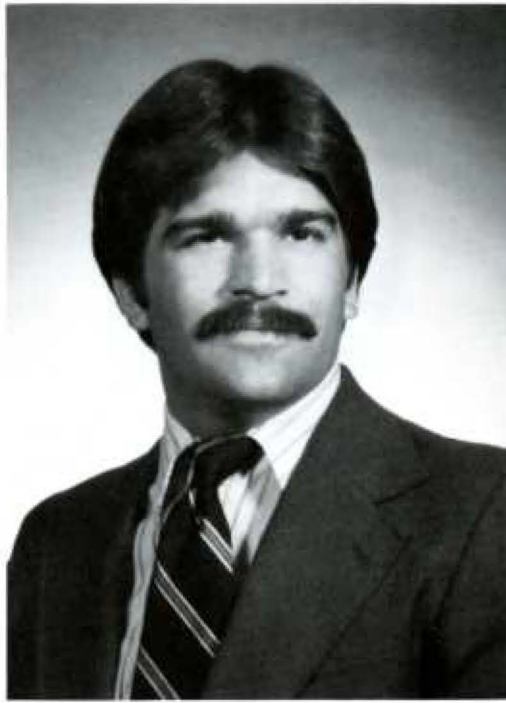

David C. Greb, M.D.
B.S., Pennsylvania State University



Claudia I. Groves, M.D.
B.A., Princeton University





Michael Hagerty, M.D.
B.S., Gannon College



Scott M. Halista, M.D.
B.S., Pennsylvania State University





Jo-Ann M. Hardisky, M.D.
B.S., College Misericordia

Richard E. Hawkins, M.D.
B.S., Moravian College





Ho-Ho-Ho!



Margaret Trexler Hessen, M.D.
B.A., Mount Holyoke College

Scott E. Hessen, M.D.
B.A., Millersville State College





Deborah K. Hess, M.D.
B.A., Temple University

Robert P. Hinks, M.D., Ph.D.
B.A., Ph.D., Temple University

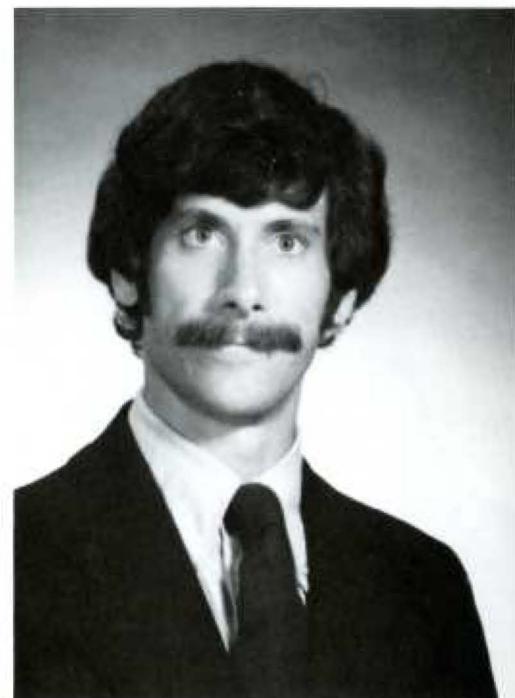

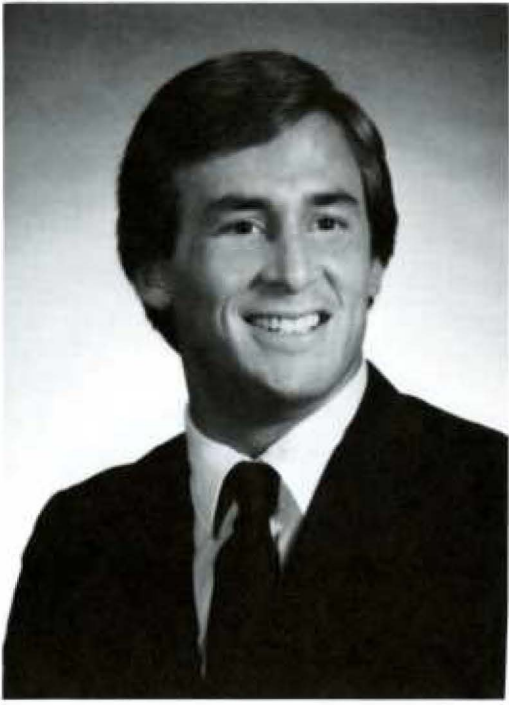

Charles R. Hoidal, M.D.
B.A., Western Maryland College

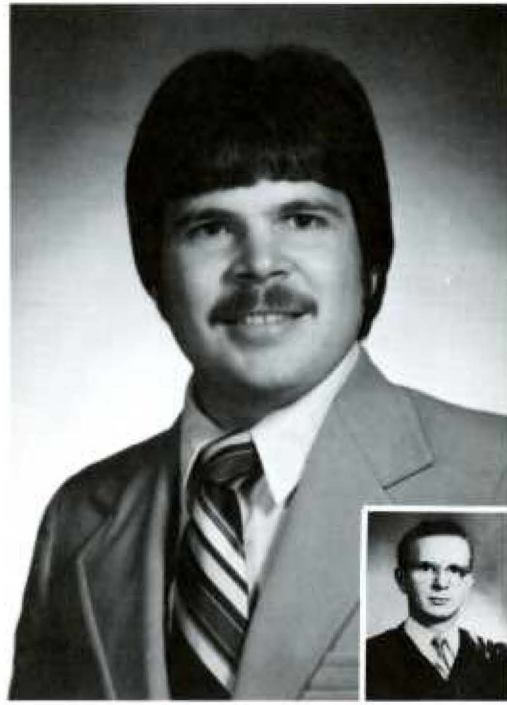

William Lawrence Howe, II, M.D.
B.S., Juniata College

William L., '56





Marian M.E. Huang, M.D.
B.S., Pennsylvania State University

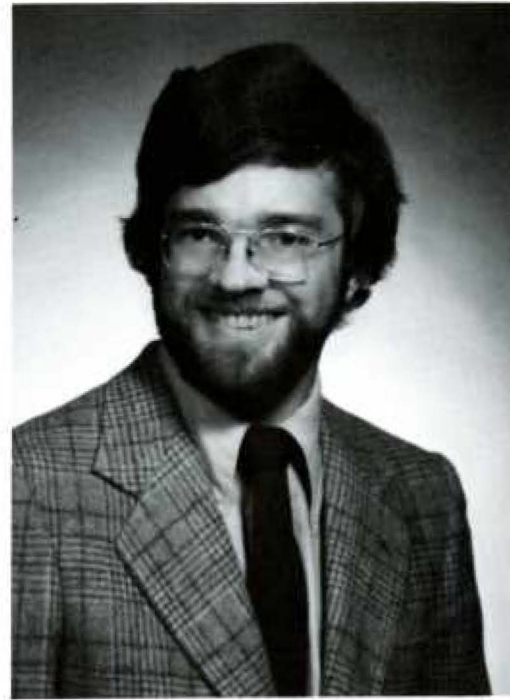

William F. Iobst, M.D.
B.S., Bucknell University





Edward Allen Jackson, M.D.
B.S., Indiana University of Pennsylvania

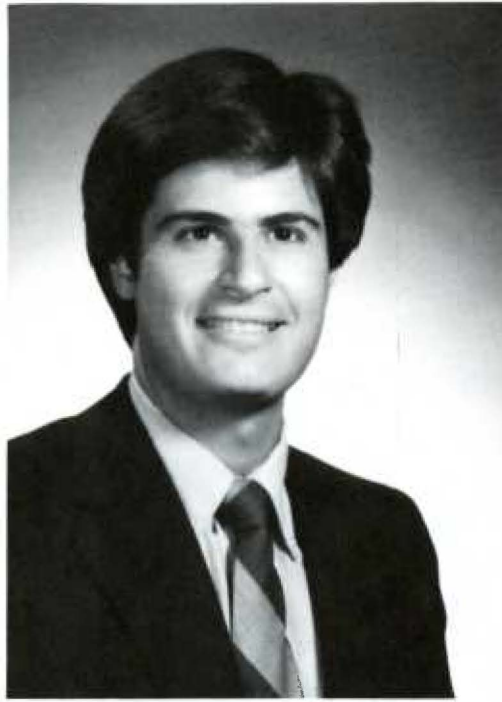

Richard Lawrence Jahnle, M.D.
B.S., Saint Joseph's College





Paul Jurkowski, M.D.
B.A., U.C.-Santa Barbara



Mary Frances Kegel, M.D.
B.A., Bryn Mawr College





Denise Kenna, M.D.
B.S., Villanova University

Garrett Dean Kine, M.D.
B.S., Pennsylvania University



Joseph P., '48





Howard Neil Kivell, M.D.
B.A., Cornell University



Gary Drew Koch, M.D.
B.S., Pennsylvania State University

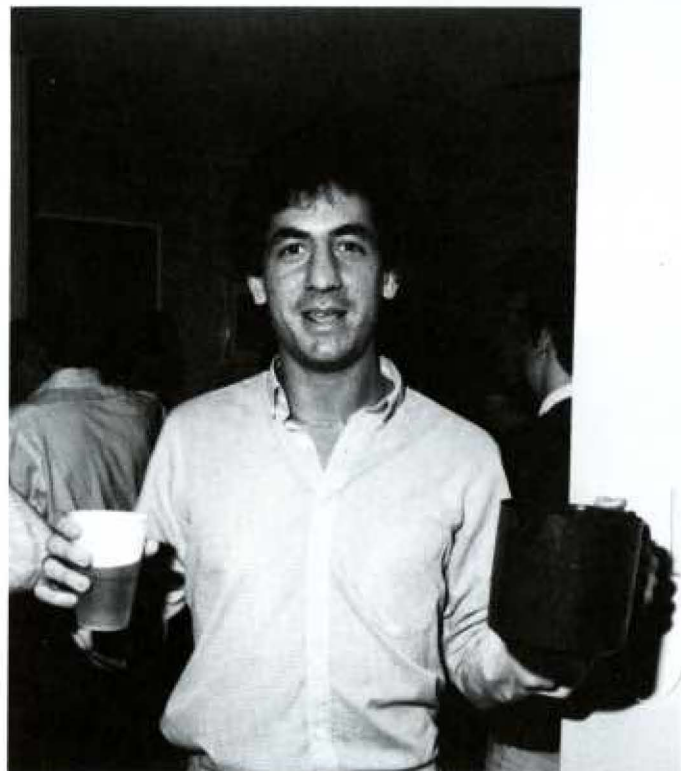



Richard Charles Kovach, M.D.
B.A., Johns Hopkins University

Charles Bentley Krespan, M.D.
B.A., University of Delaware

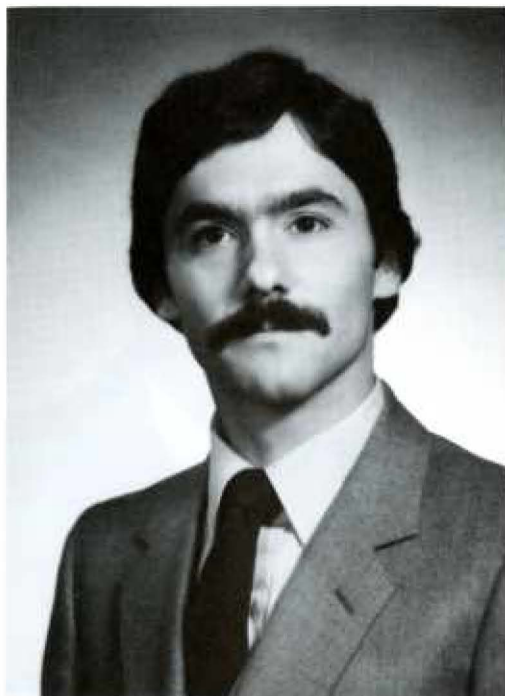
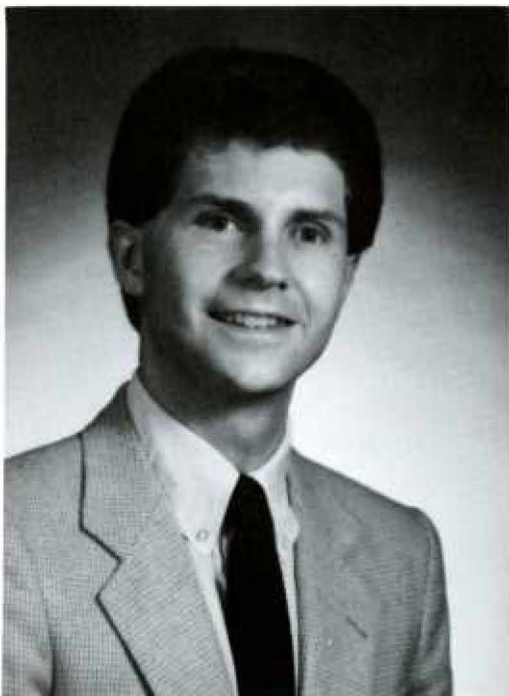



Peter Dean Landin, M.D.
B.S., Lehigh University

Gail Gier Larkin, M.D.
B.S., University of Delaware





William R. Laurence, Jr., M.D.
B.S., Pennsylvania State University



O. Scott Lauter, M.D.
B.A., Johns Hopkins University

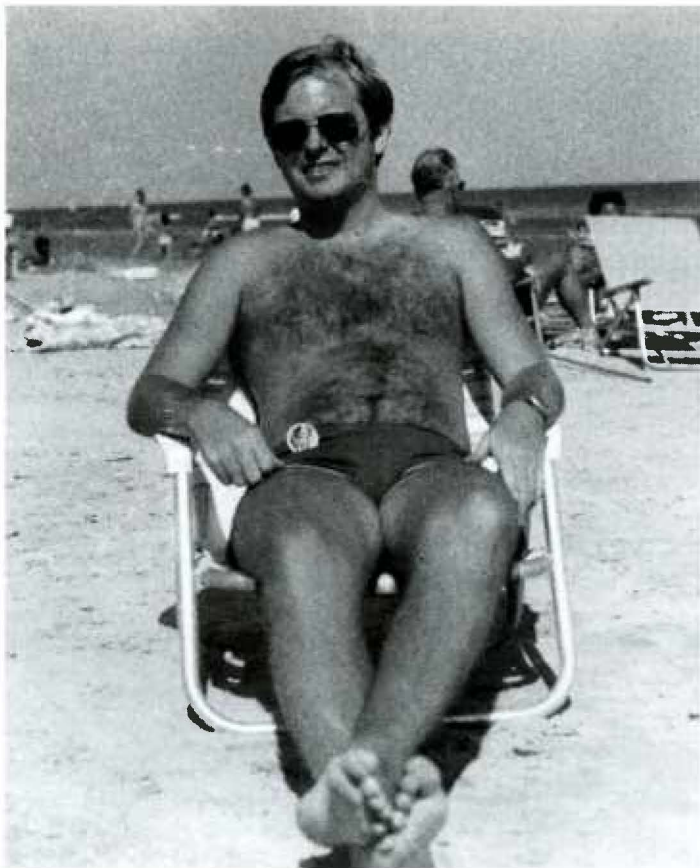

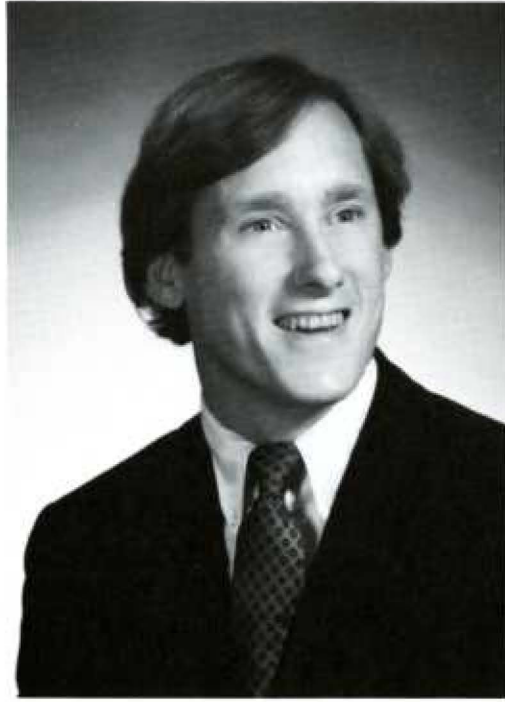

John F. Lawlis, III, M.D.
B.S., Bucknell University
M.S., Boston College



Ilene B. Lefkowitz, M.D.
A.B., Temple University





Alex V. Levin, M.D.
B.S., Muhlenberg College



James Scott Lewis, M.D.
A.B., Princeton University

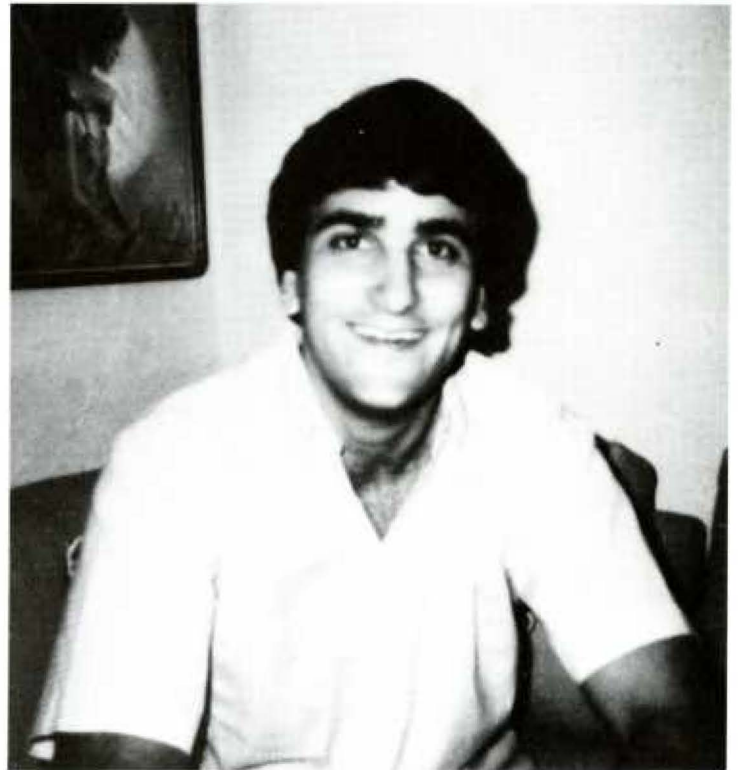



Orlin Michelle Liberman, M.D.
B.A., U.C.-San Diego



Richard Scott Lorraine, M.D.
B.A., Johns Hopkins University





Edward Lubat, M.D.
B.S., Pennsylvania State University

Cary L. Lubkin, M.D.
B.S., Pennsylvania State University





R. Bruce Lutz, III, M.D.
B.A., Lehigh University

John C. Lystash, M.D.
B.A., Franklin and Marshall College

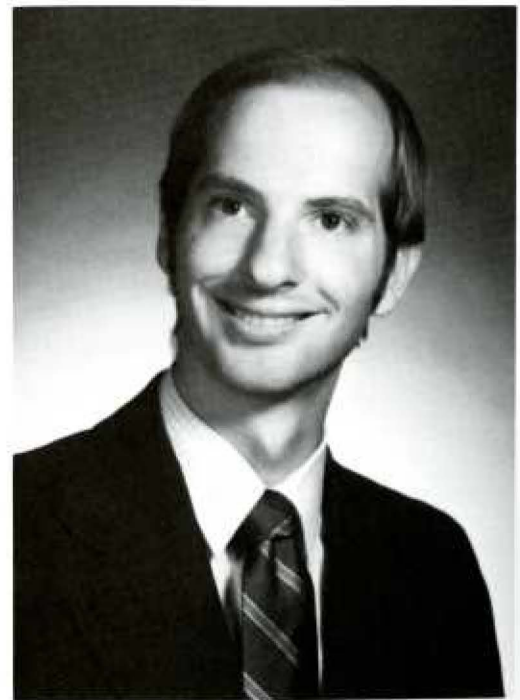
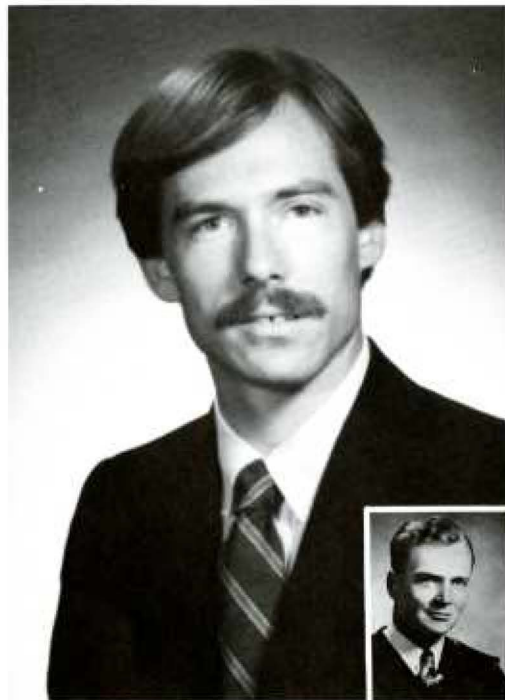

R. Bruce, Jr., '51



Robert C., '56

A. Radford MacFarlane, M.D.
B.S., West Virginia University

R. Scott Magley, M.D.
B.S., Juniata College



And now, we go on location as:

CLASS NOTES Takes a Histology Test

First, who is responsible for this famous quote : "O.K., Larry, you will let zem go now, ja?" ??? 82 points

1. Name the epithelium:



simple quarter notes with halves and cilia 5 points

2. Name the prevailing type of tissue:

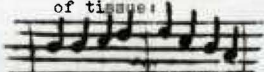

Beethoven's Ninth 10 points

Name the staining technique: grape juice 3 points

Extra Credit: what is the following:



Artifact

And that's the way it was . . . December 4, 1978.

QUICHE



David P. Maguire, M.D.
B.S., St. Joseph's College

Charles A. Mandelberg, M.D.
B.A., University of Delaware



Leo J., '52

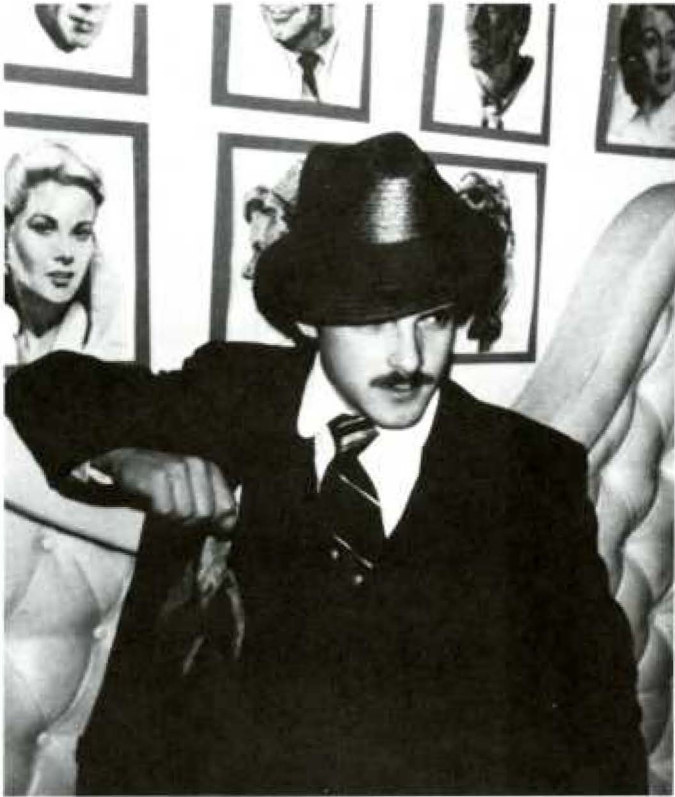

Ralph James Marino, M.D.
B.S., Eckerd College

David Barnett Massey, M.D.
A.B., Lafayette College

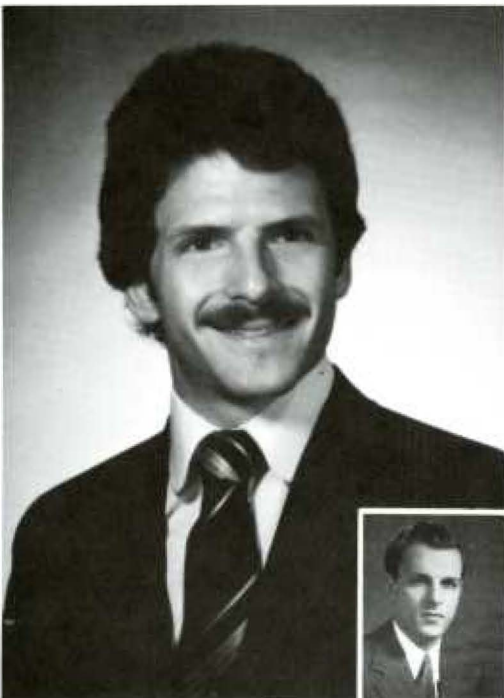

Joseph N., '42





Denise Crilly McFadden, M.D.
B.A., Douglass College

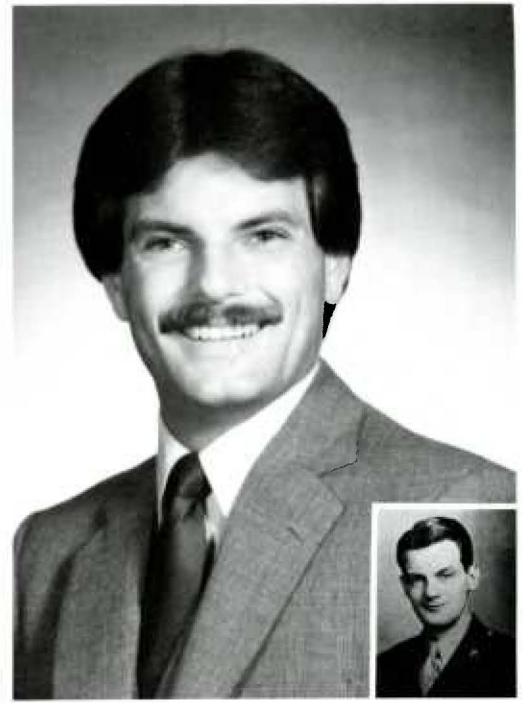

Paul A. McGeehan, M.D.
B.S., Pennsylvania State University

John T., '44S



C*L*A*S*S N*O*T*E*S by quiche

Class notes cuts class!

They've been playing too much pinball!!!

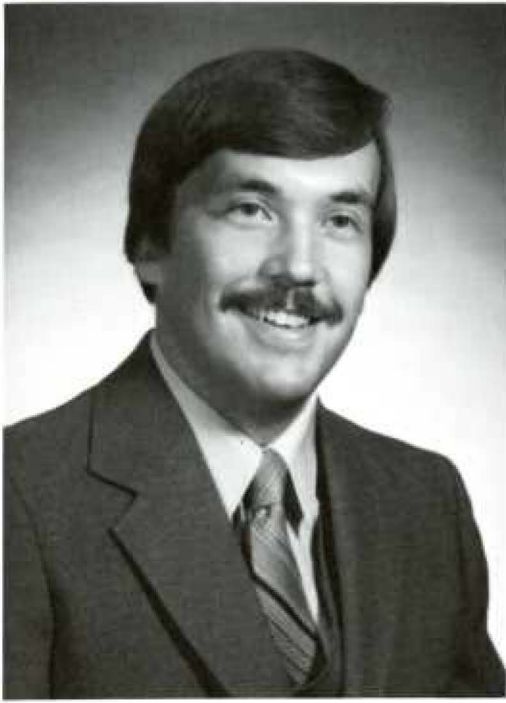

Thomas E. McGuire, M.D.
B.S., Indiana University of Pennsylvania



Mark A. McGurrin, M.D.
B.S., University of Scranton





Kevin Patrick McNamara, M.D.
B.S., B.A., University of Hawaii

Robert McNamara, M.D.
B.A., LaSalle College



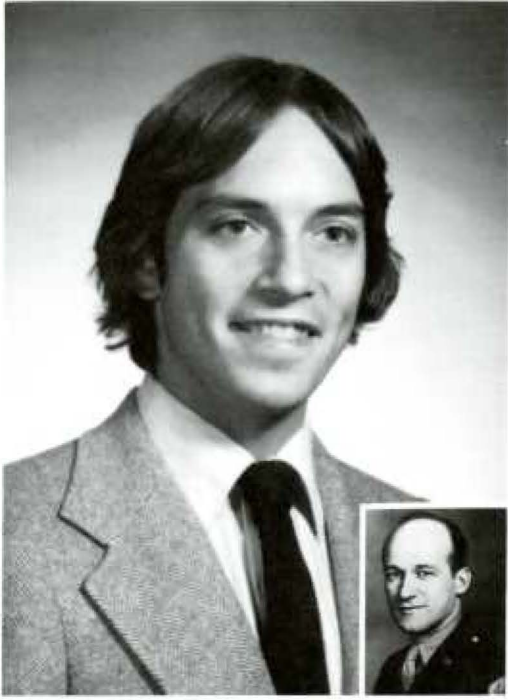

Peter P., '44S

Alan Midura, M.D.
B.A., Colgate University

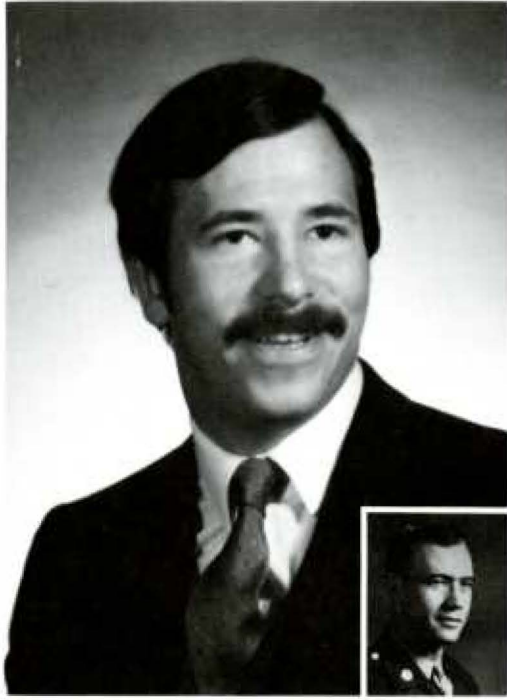

John S., '44S

John S. Monk, Jr., M.D.
B.A., Middlebury College





Steven Anthony Monte, M.D.
B.S., Pennsylvania State University

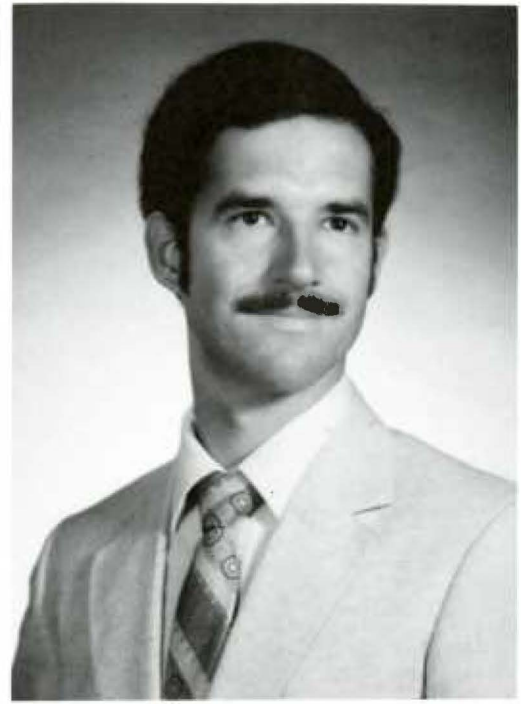

David K. Moore, M.D.
B.A., University of Delaware





Howard A. Moritz, M.D.
B.A., Washington University

Judd Wendell Moul, M.D.
B.S., Pennsylvania State University

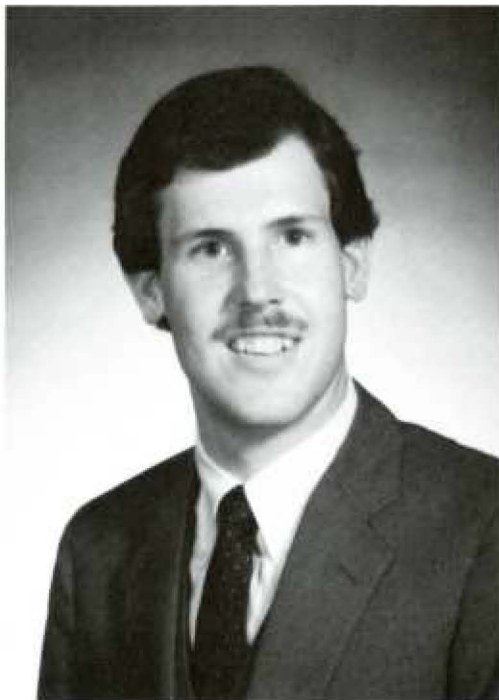
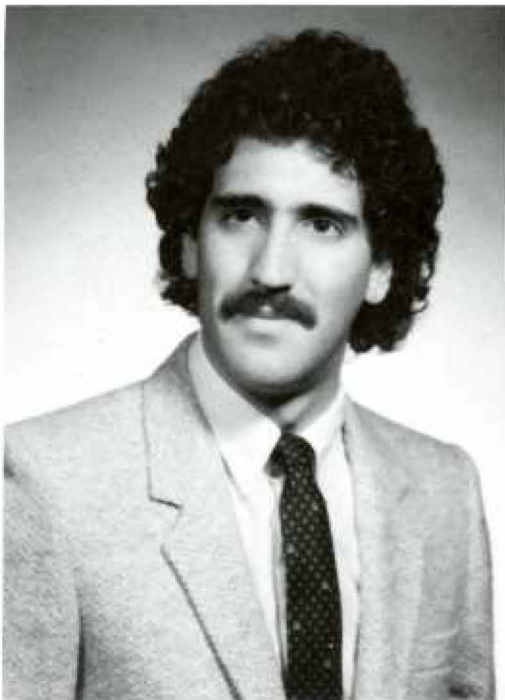



Ricardo Navarette, M.D.
B.S., Stanford University

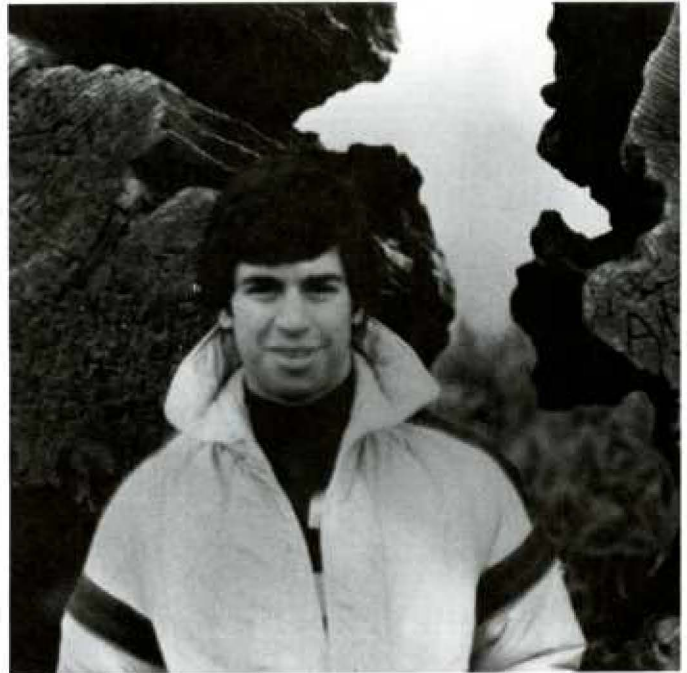

Richard A. Nesbitt, M.D.
B.S., Bucknell University
M.S., Northeast Missouri State University

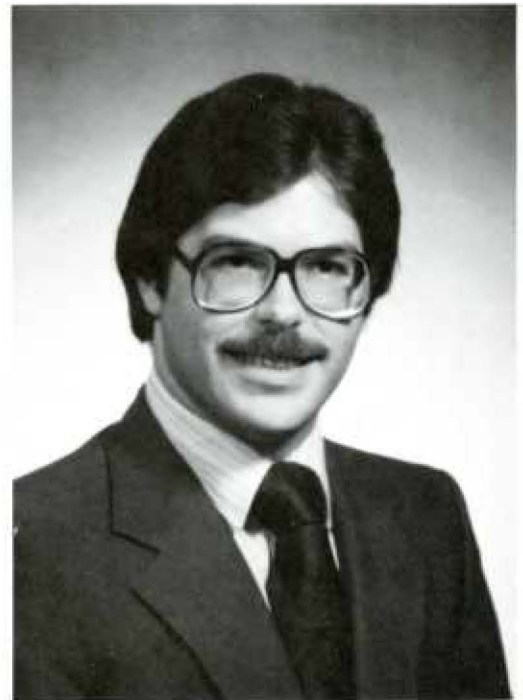
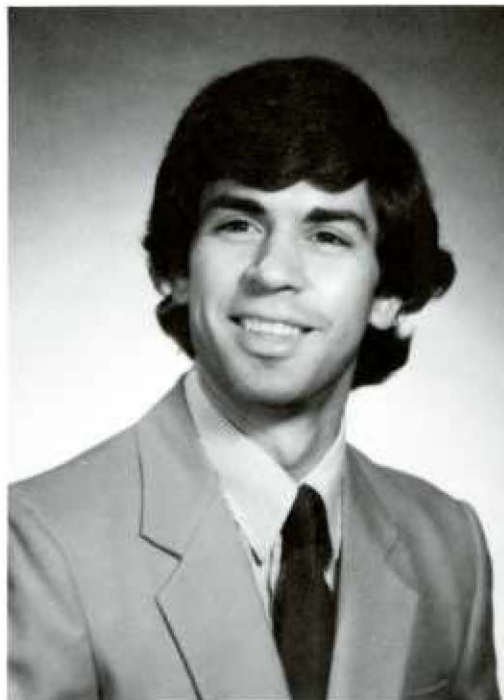



Leonard A. Nitowski, M.D.
B.S., University of Scranton

Juan Jose Noguerras, M.D.
A.B., Princeton University



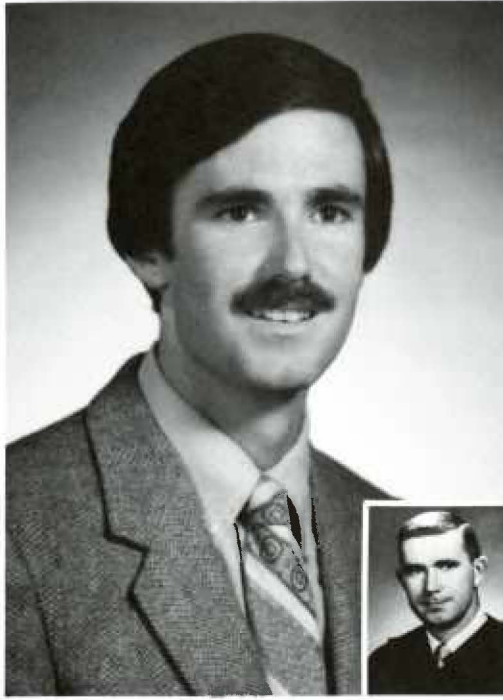

John P., '55

John P. Nolan, Jr., M.D.
B.A., LaSalle College

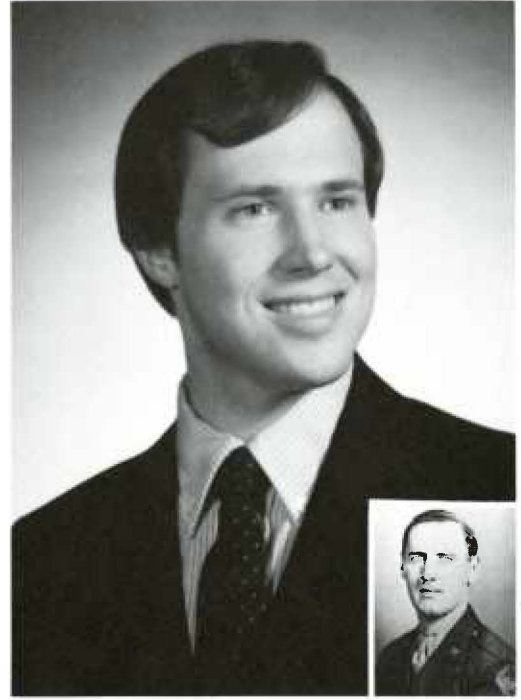

James F., '45

Andrew J. Norton, M.D.
B.A., St. Louis University



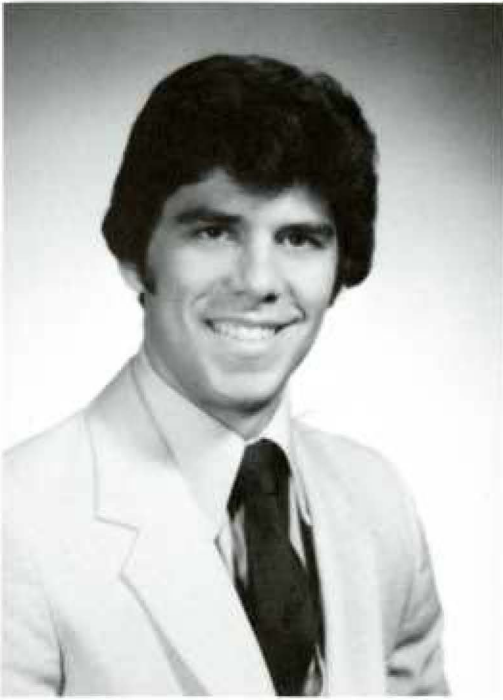

Richard F. Pacropis, M.D.
B.S., University of Notre Dame



Lorraine C. Palos, M.D.
B.A., San Francisco State University



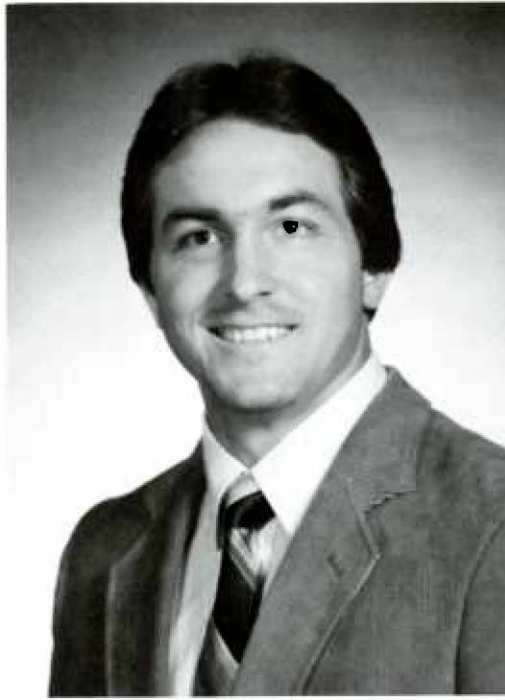

D. Bruce Panasuk, M.D.
B.A., Lafayette College

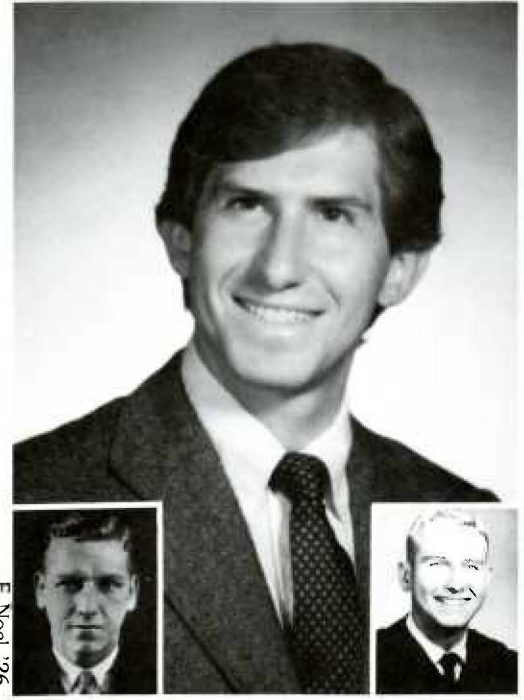

F. Noel, '26

F. Noel, Jr., '57

Fernand Noel Parent, III, M.D.
B.A., Washington and Jefferson College



THOMAS JEFFERSON UNIVERSITY

Park →



Pauline Kyonsook Park, M.D.
B.S., Pennsylvania State University

William John Paronish, Jr., M.D.
B.S., Pennsylvania State University



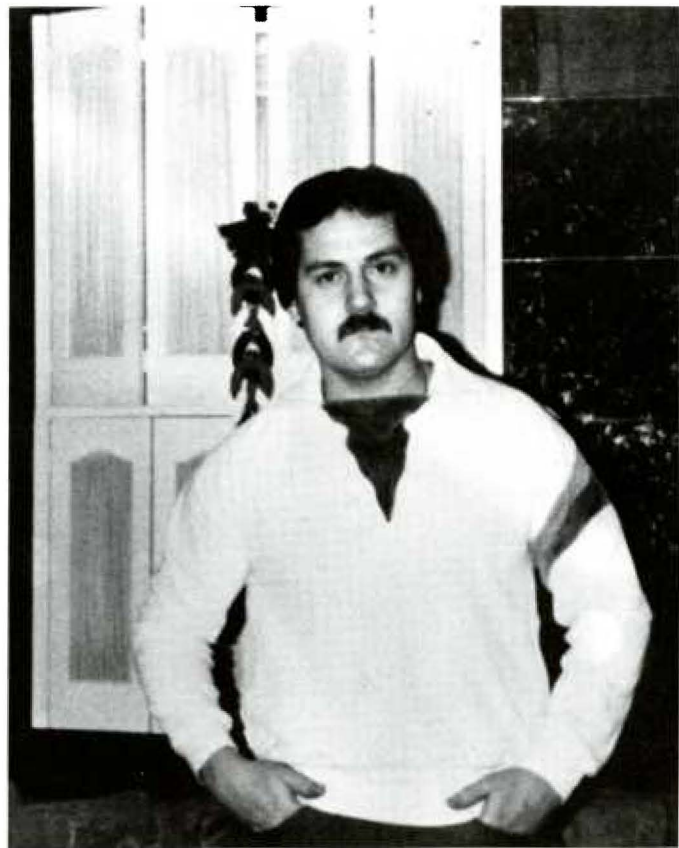

William D. Paterson, M.D.
B.S., Drexel University

Steven W. Pearson, M.D.
B.S., Ursinus College

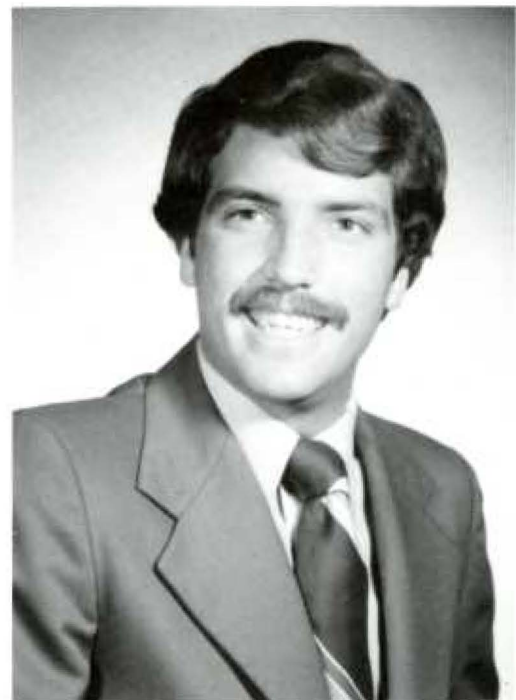
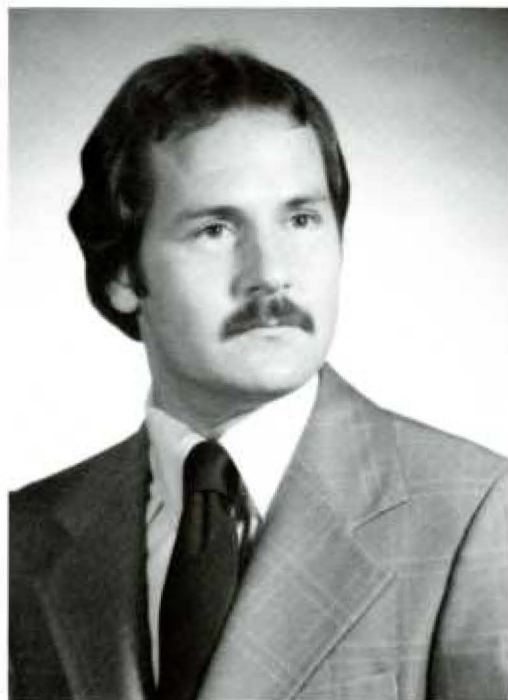

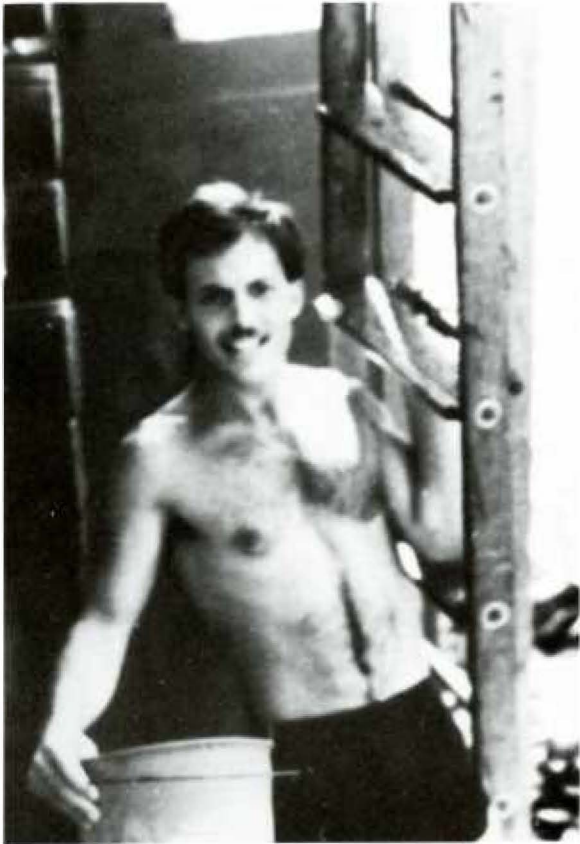

Christopher Mario Pezzi, M.D.
B.S., Pennsylvania State University



Timothy Scott Pilla, M.D.
B.S., Dickenson College

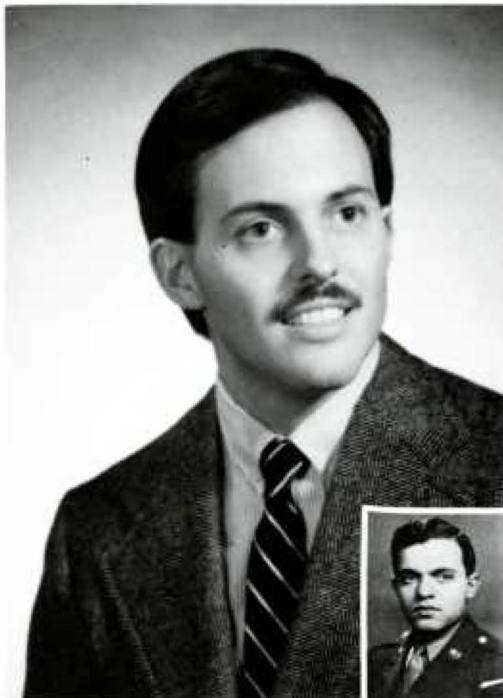

Thomas E., '445



William P. Platko, Jr., M.D.
B.S., University of Pittsburgh

Stephen Francis Ponchak, Jr., M.D.
B.A., Johns Hopkins University

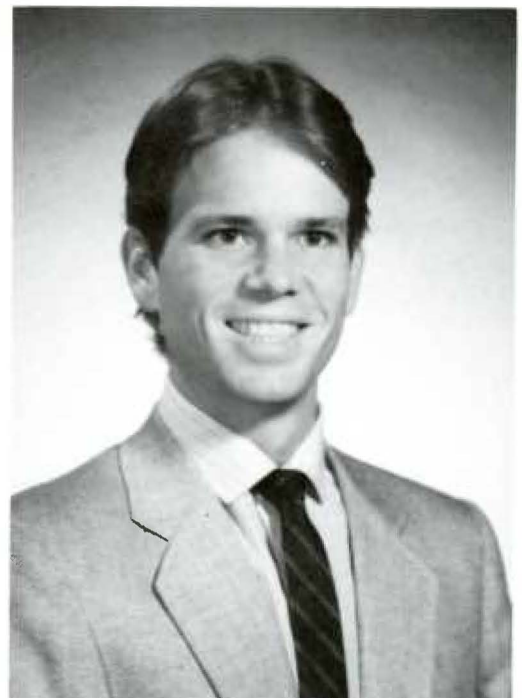



Grover C., '41

James Robert Powell, M.D.
B.S., University of Miami



David L. Reich, M.D.
B.S., Pennsylvania State University





S. Mitchell Rivitz, M.D.
B.A., Cornell University



Cynthia Brouse Robinson, M.D.
B.S., Northwestern University



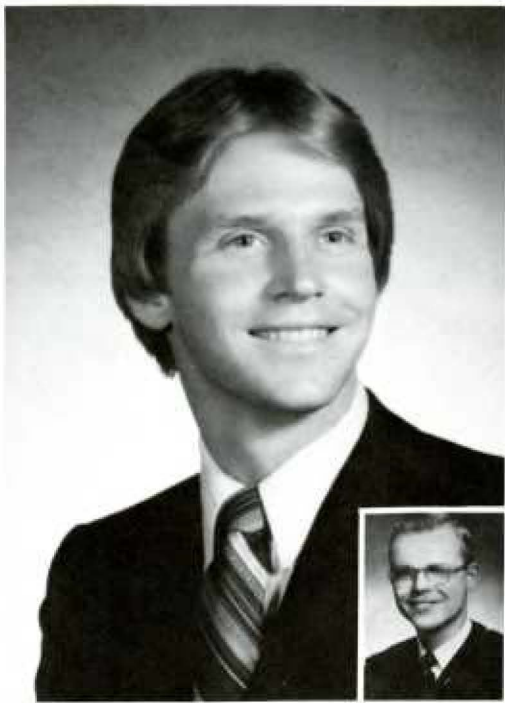

David M., '51

James William Robinson, M.D.
B.A., West Virginia University



Jay Allen Robinson, M.D.
B.S., Pennsylvania State University





George R. Rohrer, Jr., M.D.
B.S., Juniata College

Nina Marie Roman, M.D.
B.S., Ursinus College





Jerry M. Roth, M.D.
B.S., Pennsylvania State University



Randall W. Ryan, M.D.
B.S., Yale University
M.S., Georgetown University





Devereux N. Saller, Jr., M.D.
B.S., Pennsylvania State University



Madalyn Schaeffen, M.D.
B.A., University of Delaware





Robert F. Schiowitz, M.D.
B.S., Lehigh University

Robert Barry Schlesinger, M.D.
B.S., Trinity College



Albert, '39





Neal Alan Schorr, M.D.
B.A., Washington and Jefferson College

Daniel A. Scott, M.D.
B.A., University of Delaware





Steven A. Scott, M.D.
B.S., Muhlenberg College



Allen Randall Seeger, M.D.
B.A., Gettysburg College
M.S., University of Rochester





Ronald K. Setzkorn, M.D.
B.S., Albright College

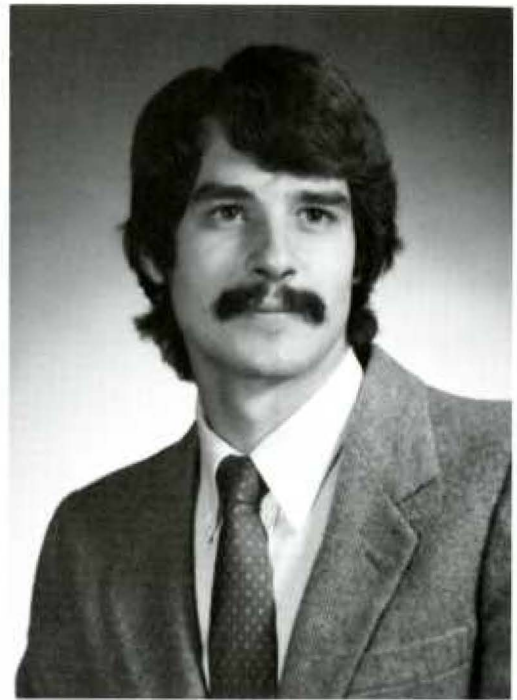

Mark H. Shelley, M.D.
B.S., Pennsylvania State University





Craig Harvey Sherman, M.D.
B.S., Pennsylvania State University



Carolyn F. Sidor, M.D.
B.S., Syracuse University
M.B.A., University of Delaware





Albert M. Signorella, M.D.
B.S., Tufts University

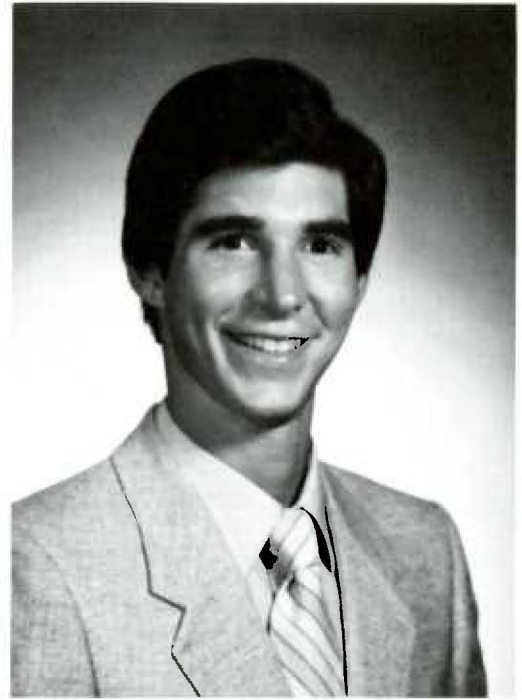

Stuart J. Singer, M.D.
B.S., Pennsylvania State University





Carol A. Slompak, M.D.
B.S., Moravian College



George Francis Smith, Jr., M.D.
B.S., Villanova University





Gregory Thomas Smith, M.D.
B.S., Pennsylvania State University

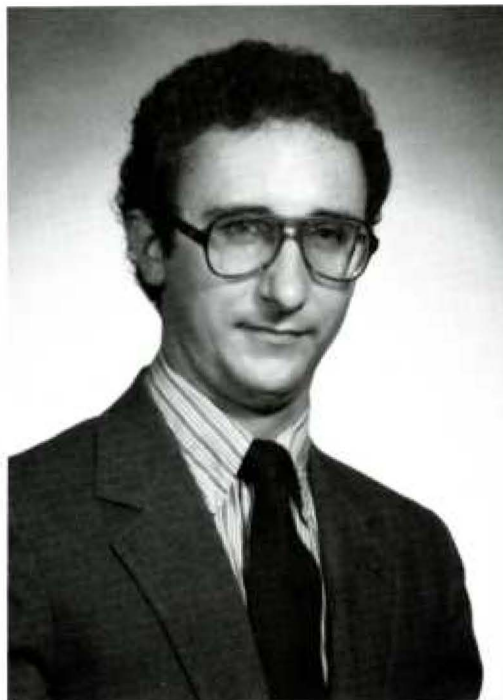

Tina Marie Smith, M.D.
B.S., Temple University

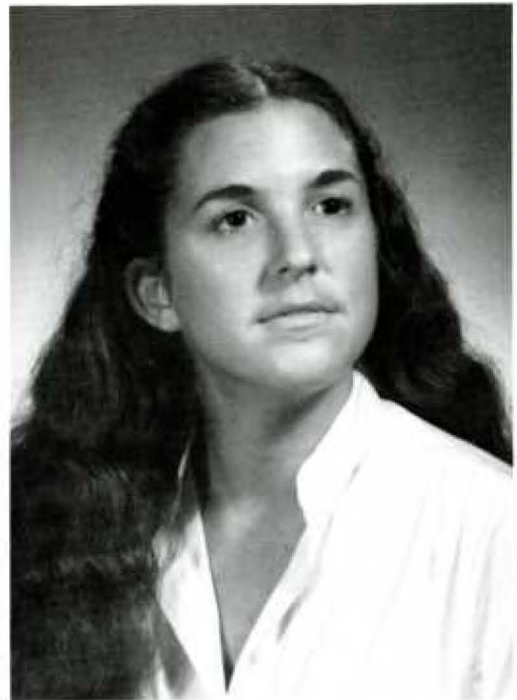

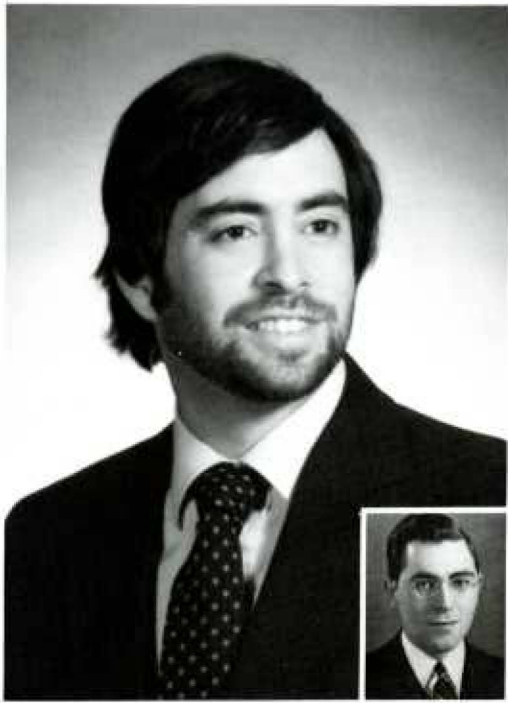

Pincus, '38

Stephen R. Sobie, M.D.
B.A., Northwestern University

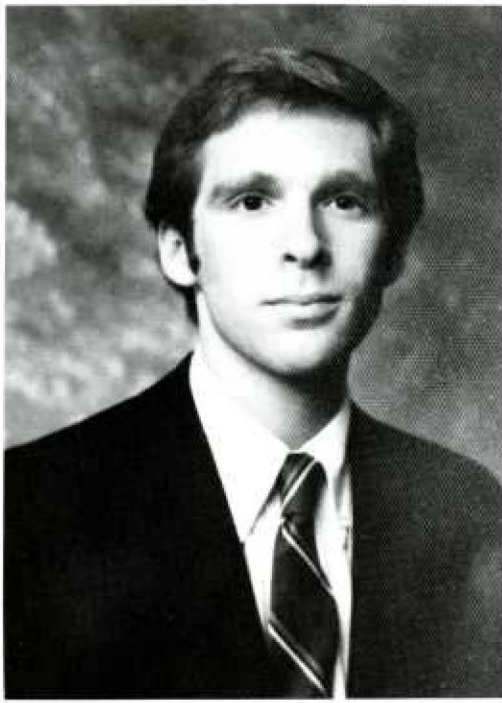

Ira Seth Solomon, M.D.
B.S., Pennsylvania State University





John Eugene Songer, M.D.
B.S., Pennsylvania State University

Maryanne Sorensen, M.D.
B.S., College of William and Mary

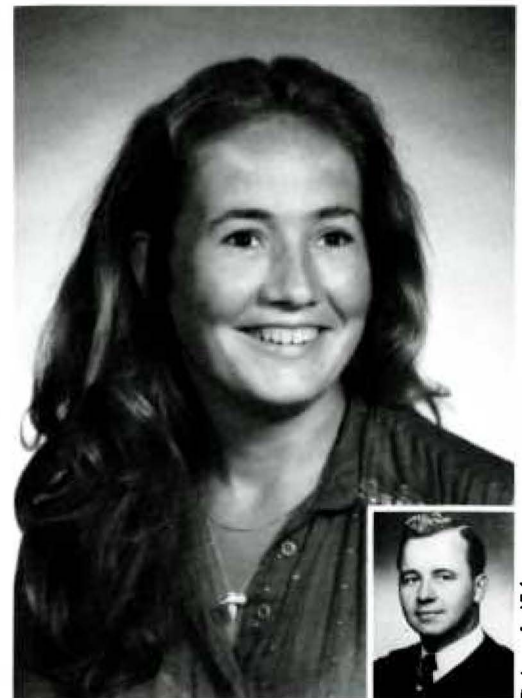
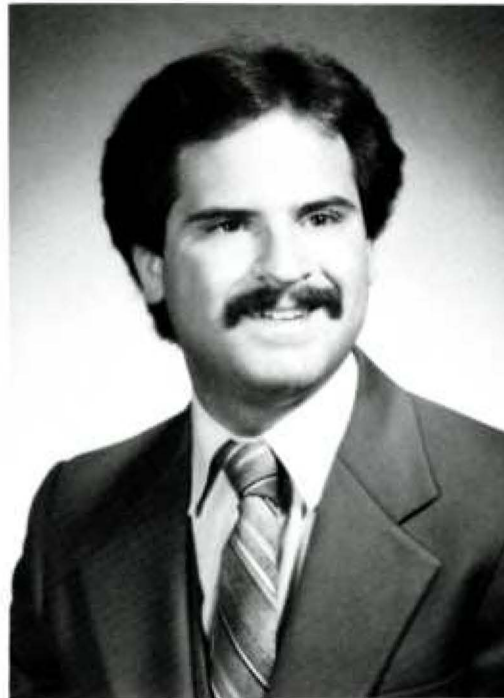

Robert J., '54



Julie D. Sorenson, M.D.
B.A., Smith College

James C. Springer, M.D.
B.S., Pennsylvania State University

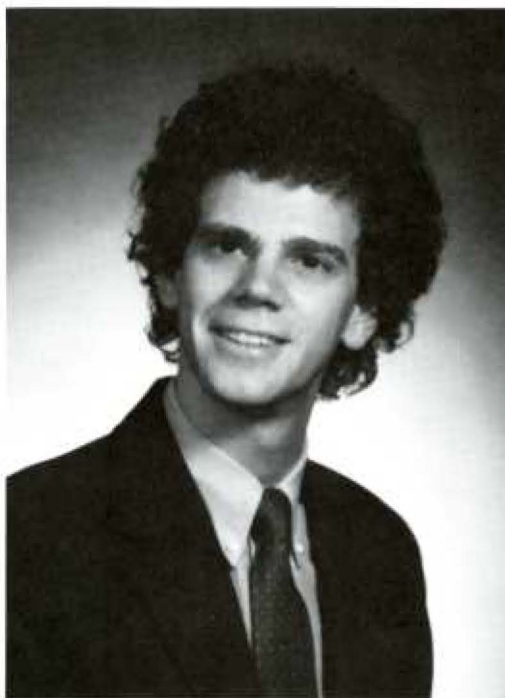

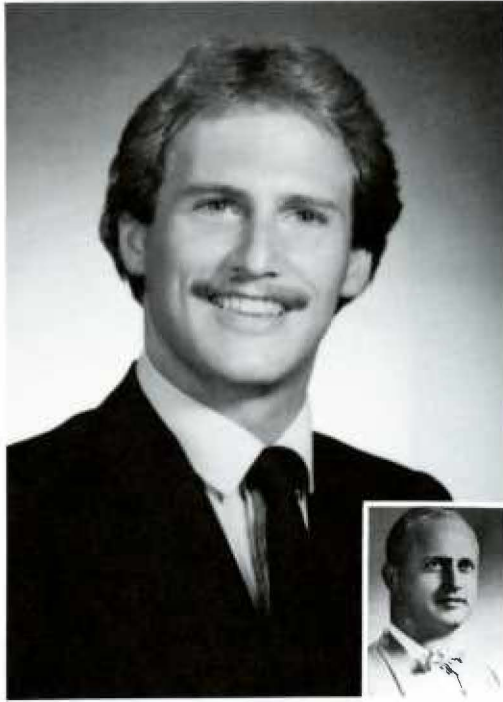

Stanley, '53

Daniel J. Stauffer, M.D.
B.S., Muhlenberg College



Joseph Henry Stella, M.D.
B.A., Colgate University

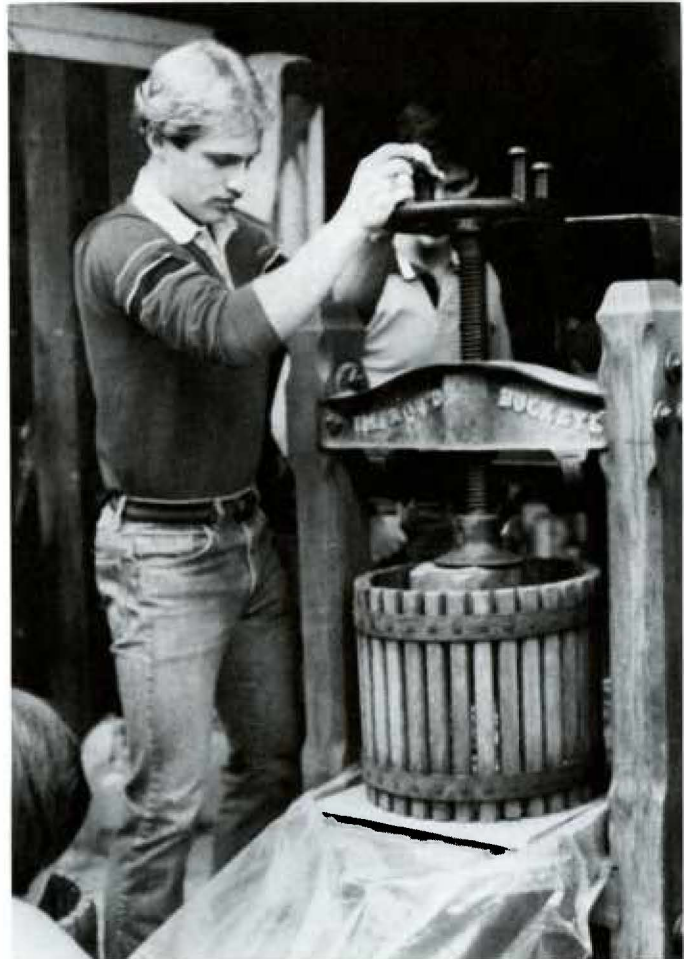



Walter Strauser, Jr., M.D.
B.S., University of Notre Dame



John M. Strittmatter, M.D.
B.S., Drexel University

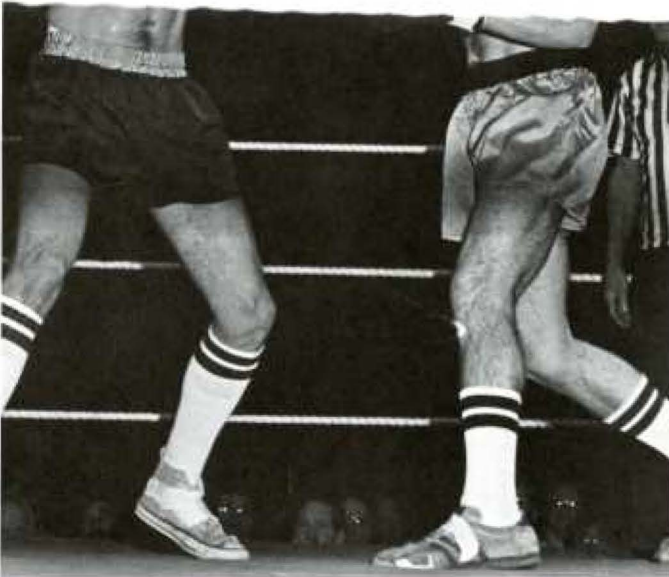



Craig Stuck, M.D.
B.S., Grove City College

Mark Warren Stull, M.D.
B.S., Muhlenberg College

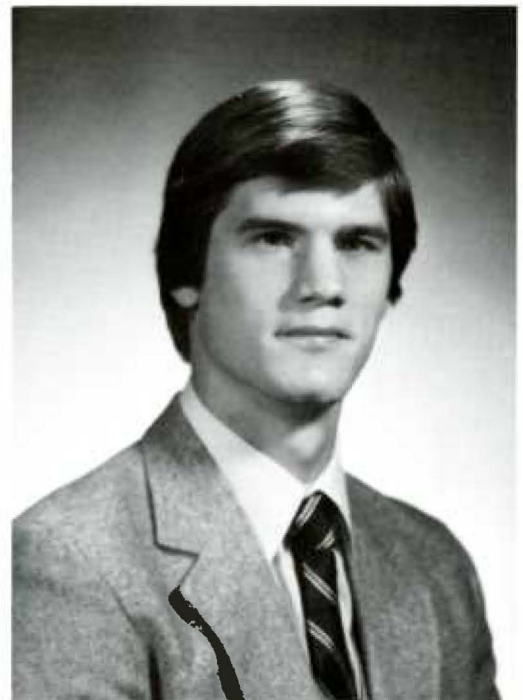



Joel Michael Sumfest, M.D.
B.S., Pennsylvania State University



Richard Alexander Szucs, M.D.
B.S., Wheaton College



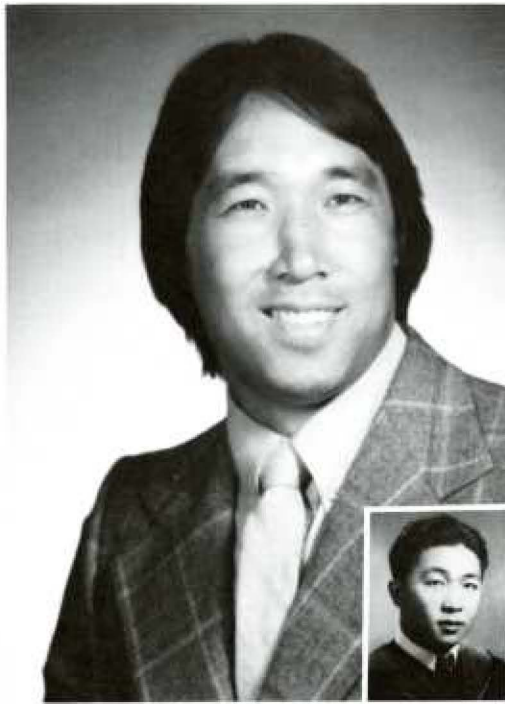

David Tai-Chong Tenn, M.D.
B.S., Stanford University

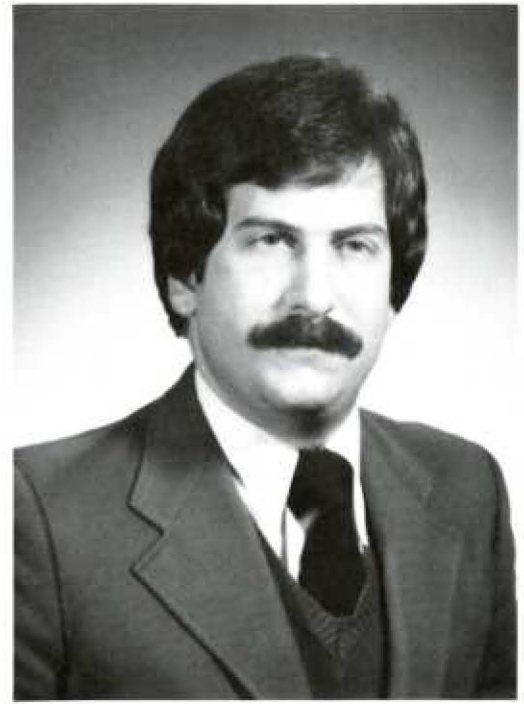

Alan J. Thistlethwaite, M.D.
B.S., Pennsylvania State University

Richard S., '50





Cynthia Thomas, M.D.
B.S., Westminster College



John W. Tilley, Jr., M.D.
A.B., Temple University





Ken J. Tompkins, M.D.
B.A., U.C.-Berkeley

Allene Tressler, M.D.
B.S., Westminster College





Lloyd L. Trujillo, M.D.
B.S., University of Colorado



Louise Helen Turchin, M.D.
B.A., Queens College





Thomas John Turissini, M.D.
B.S., University of Scranton

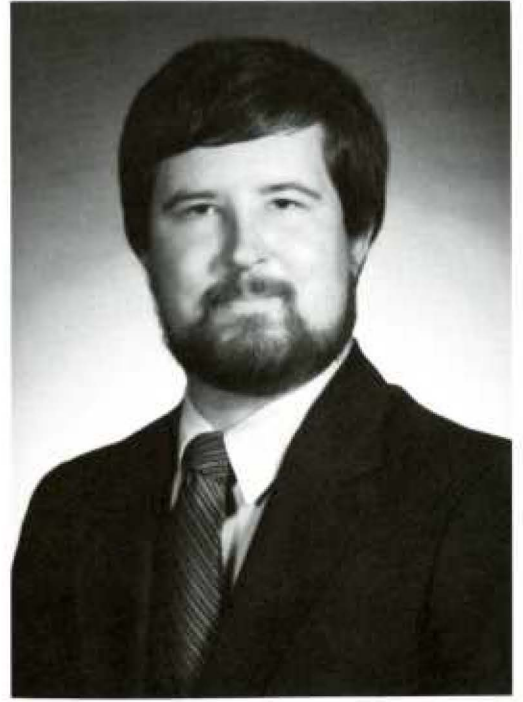

Brian M. Uniacke, M.D.
B.A., University of Delaware

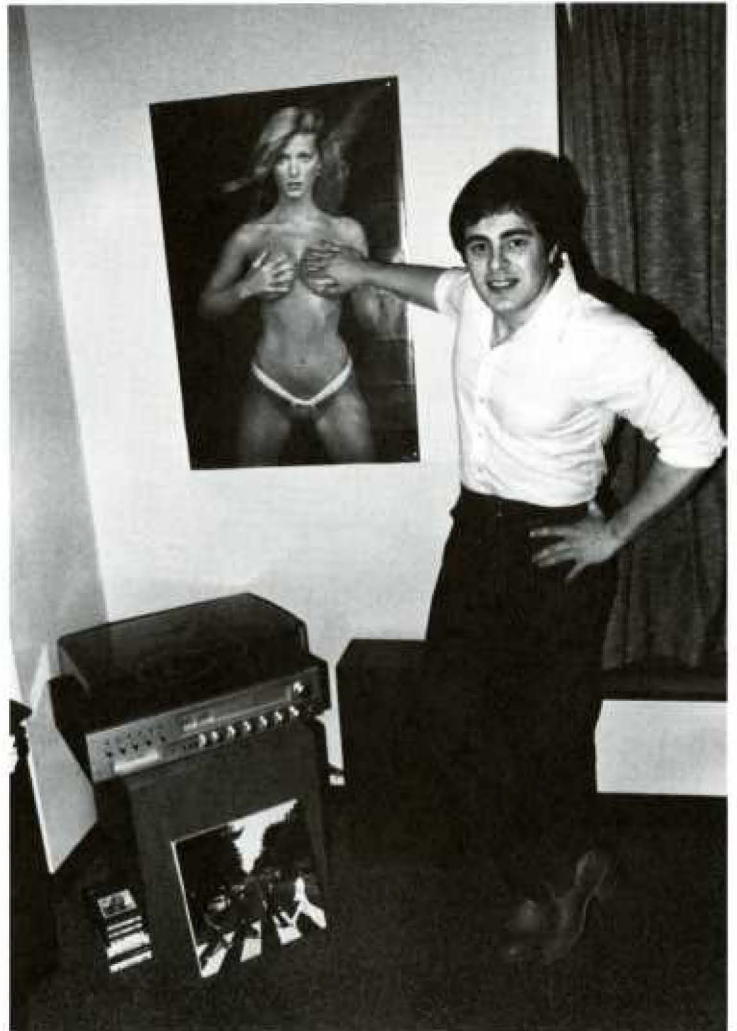



Sandra Eve Vause, M.D.
B.A., Northeastern University



Joseph Victor Vernace, M.D.
B.A., LaSalle College

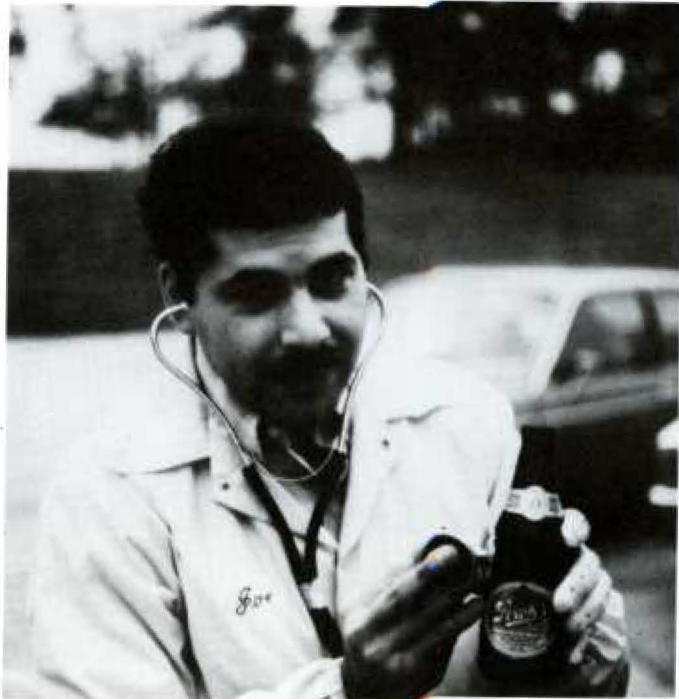



Julius S. von Clef, III, M.D.
B.S., St. Joseph's College

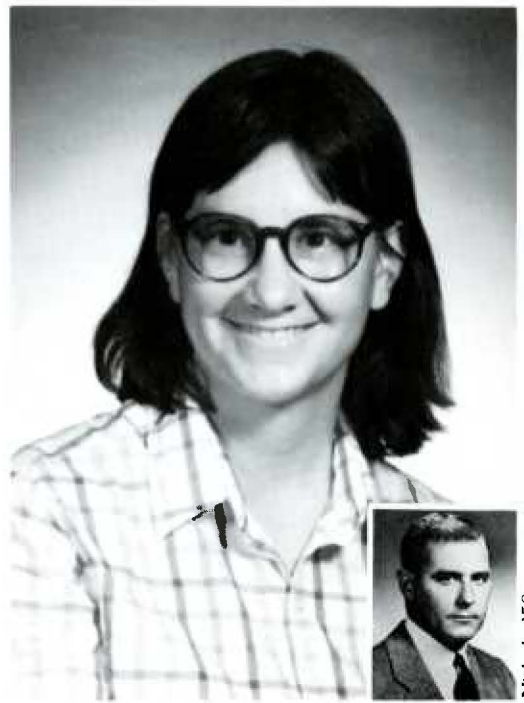

Ann Stoneman Vorys, M.D.
B.A., Pomona College

Nichols, '53





Frans Albert Vossenbergh, M.D.
B.S., Dickinson College



Lise Carol Walker, M.D.
B.S., U. of Nevada-Las Vegas

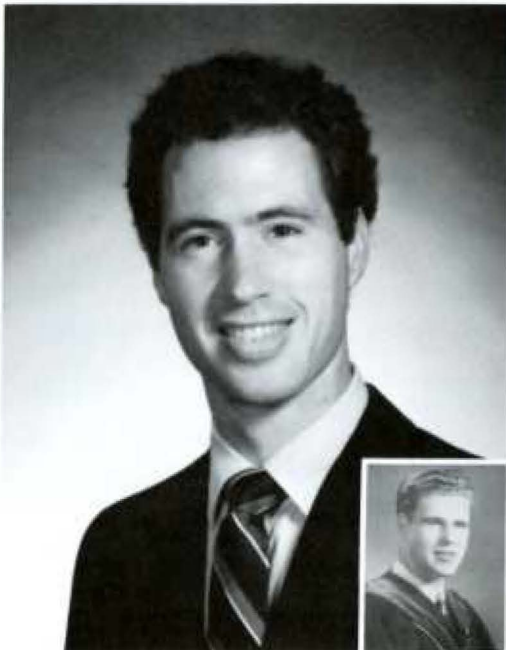

Frans J., '50



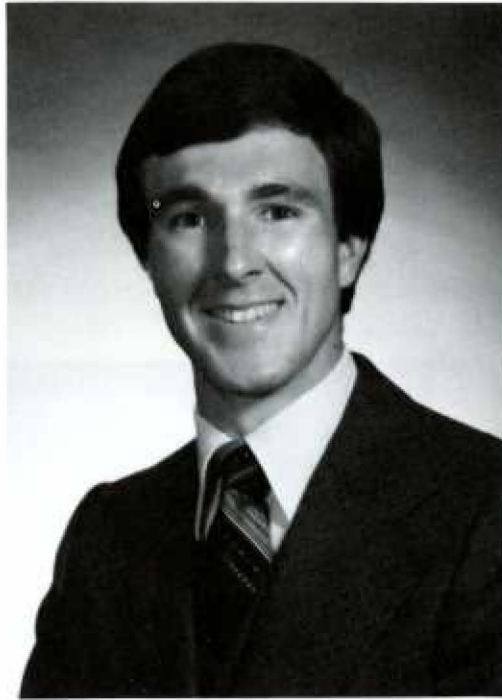

Peter G. Wallick, M.D.
B.A., Messiah College



Joseph P. Walls, M.D.
B.S., Temple University

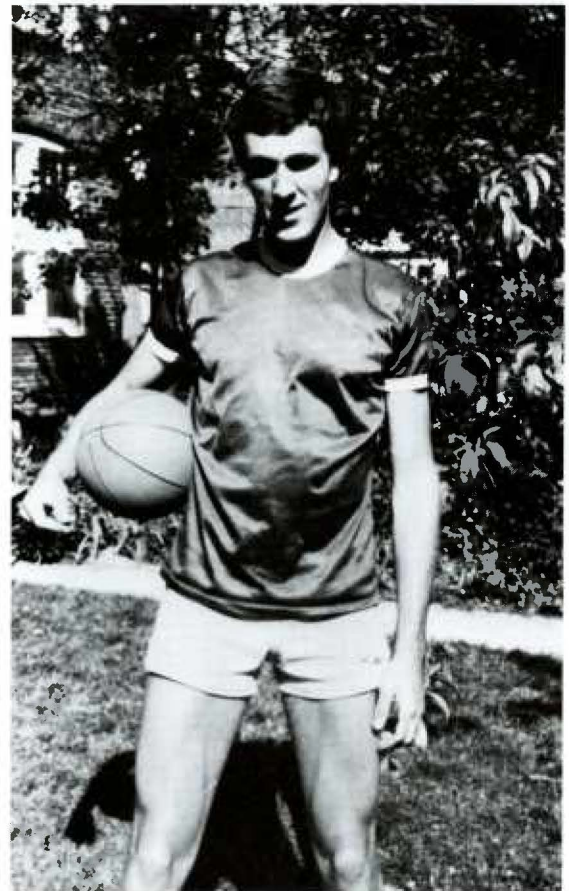

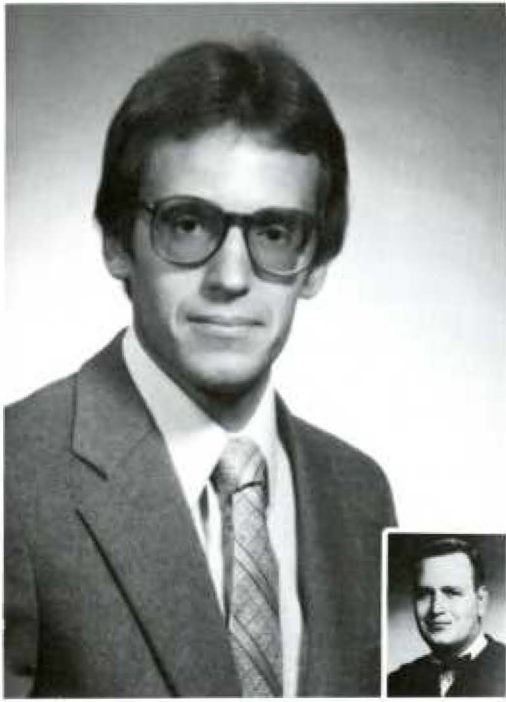

Raymond M., '54

Thomas J. Wargovich, M.D.
B.A., West Virginia University



Eric R. Weaverling, M.D.
B.A., Asbury College





"Let's use the line about being twins again."

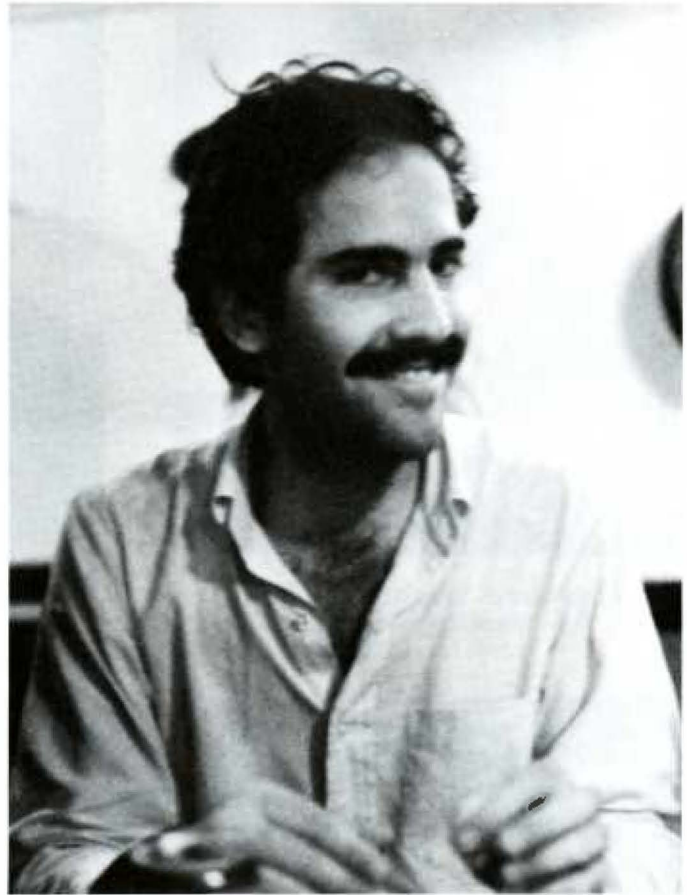

Thomas P. Whetzel, M.D.
B.A., Amherst College

Genester S. Wilson-King, M.D.
B.A., Swarthmore College

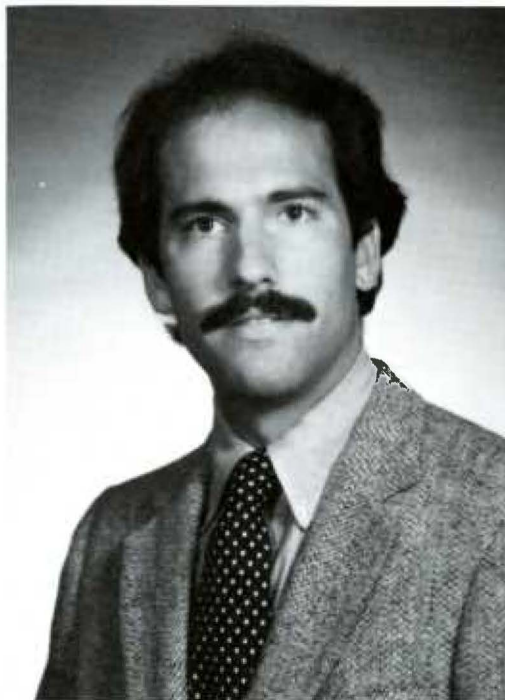



John Allen Wilson, Jr., M.D.
Pennsylvania State University

Marie E. Wolf, M.D.
B.A., Lehigh University

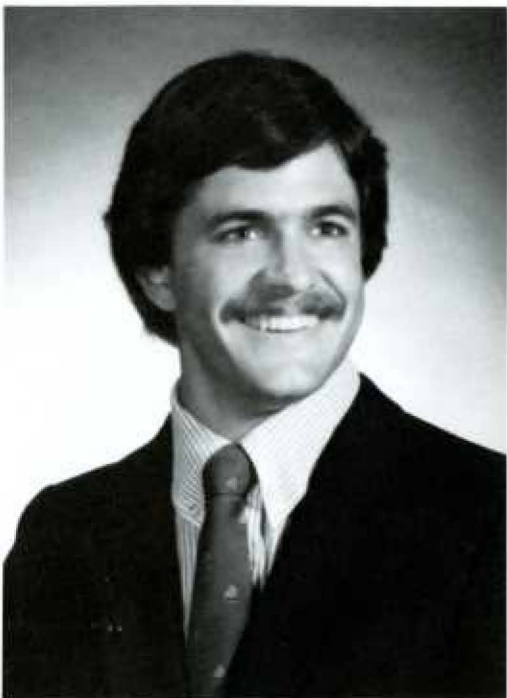



Essie Jeanine Woods, M.D.
B.S., Vanderbilt University



Kathleen J. Woods, M.D.
Pennsylvania State University



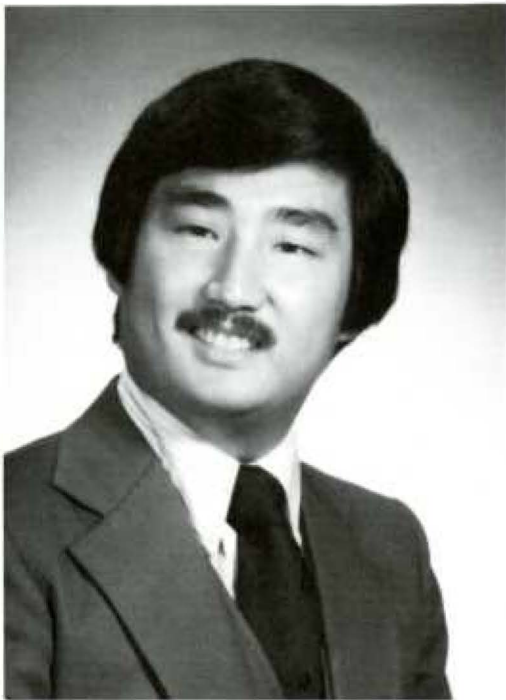

Kenneth Yamamoto, M.D.
B.A., LaSalle College



Mark F. Yaros, M.D.
B.S., St. Bonaventure University





Jerry Yee, M.D.
Pennsylvania State University

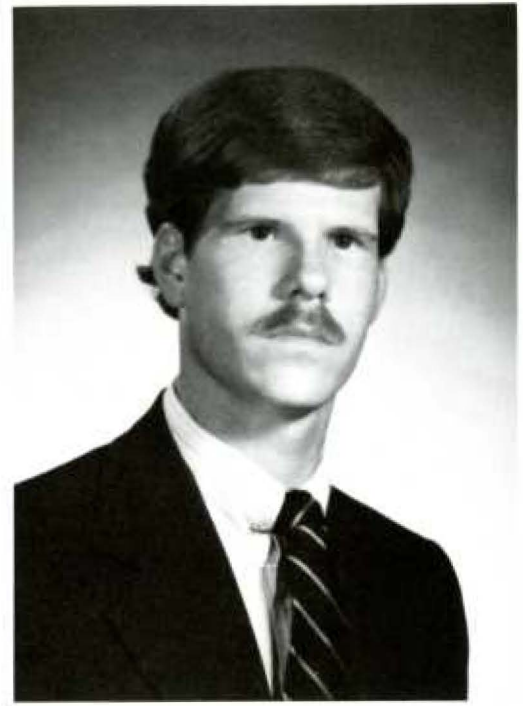

Mark Richard Zolnick, M.D.
B.A., University of Delaware





Michael J. Zorch, M.D.
B.A., Washington and Jefferson College



Paul Martin Zorch, M.D.
B.A., Washington and Jefferson College





Edward Gerald Zurad, M.D.
B.S., West Chester State College

Mark L. Zwanger, M.D.
B.S., Muhlenberg College





Mad as a hatter . . .



Not pictured: David Horvick

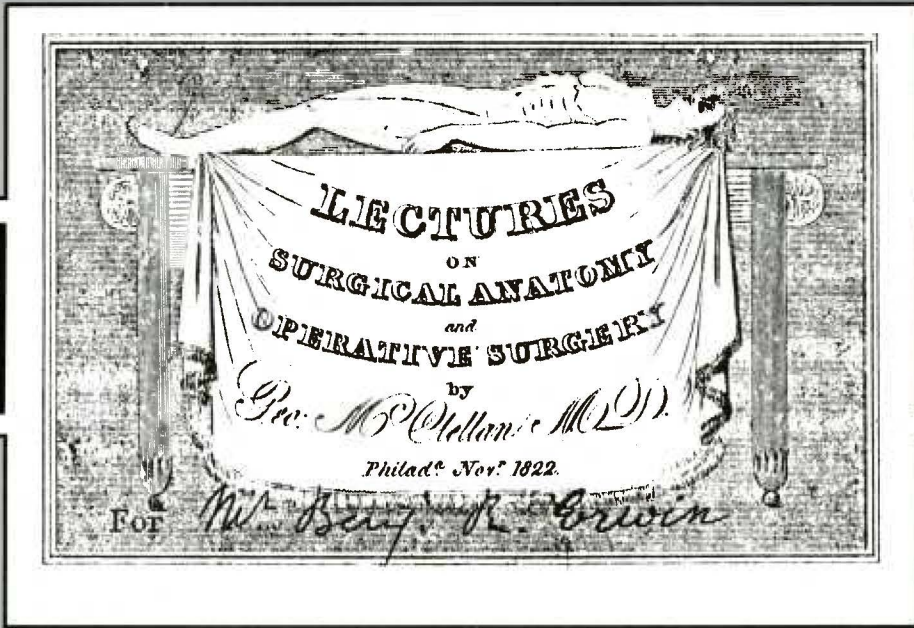

FACULTY



Administration

William F. Kellow, M.D.
1922-1981

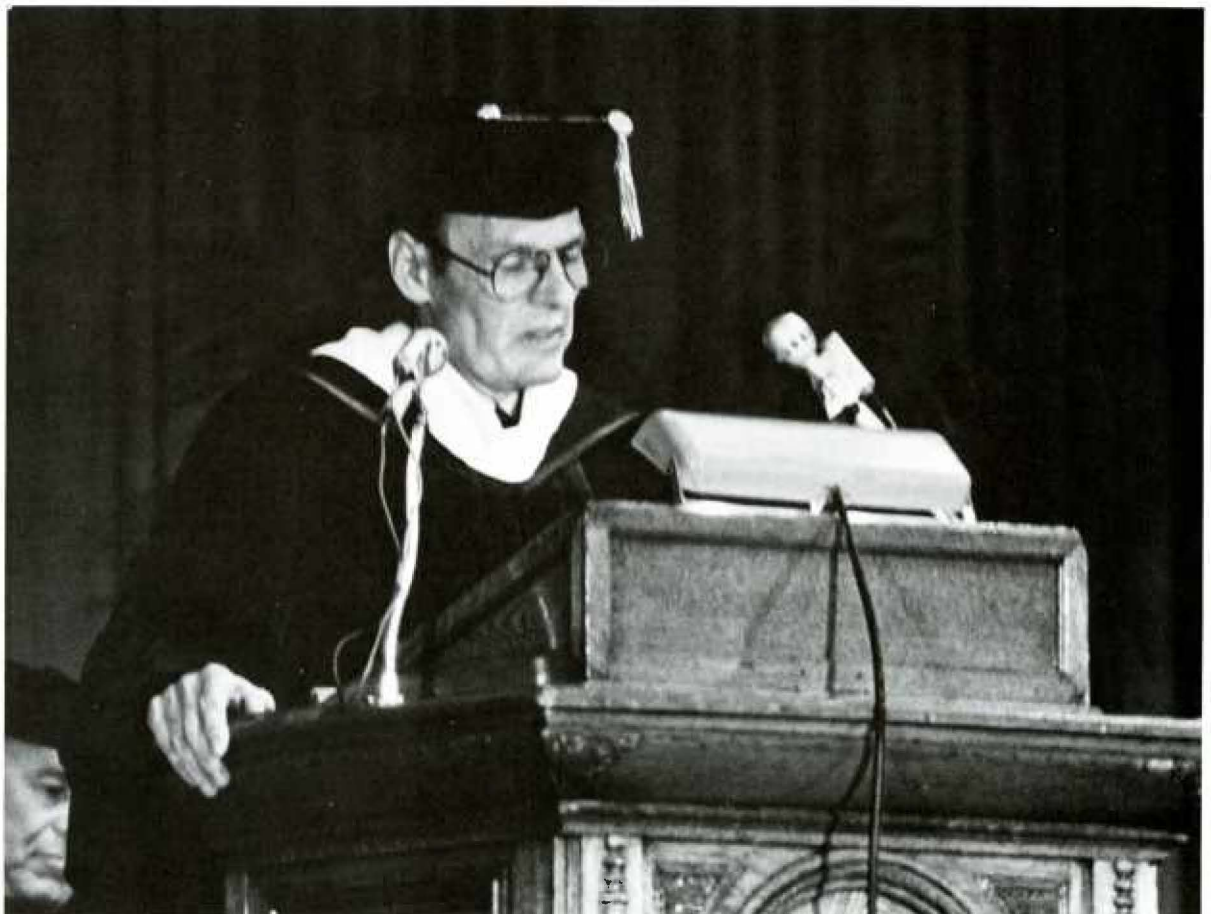

Dr. William Kellow, a graduate of the University of Notre Dame and Georgetown School of Medicine, became Dean and Vice-President of Jefferson Medical College in 1967. During his tenure he established the first department of Family Medicine in the commonwealth. Through his efforts Jefferson's Physician Shortage Area Program was established. He was a strong supporter of research and funded the Dean's Overage Research Program. On the occasion of his retirement on November 16, 1981, the University honored Dr. Kellow by presenting him with the first Winged Ox of Saint Luke award given to individuals for distinguished service to the institution. Shortly thereafter, on December 3, 1981, he died.

Following his death, Dr. Frank Gray, former chairman of the Department of Internal Medicine, became acting Dean while a successor was sought. Dr. Willis Maddrey from Johns Hopkins University was appointed as the new Internal Medicine chairman.

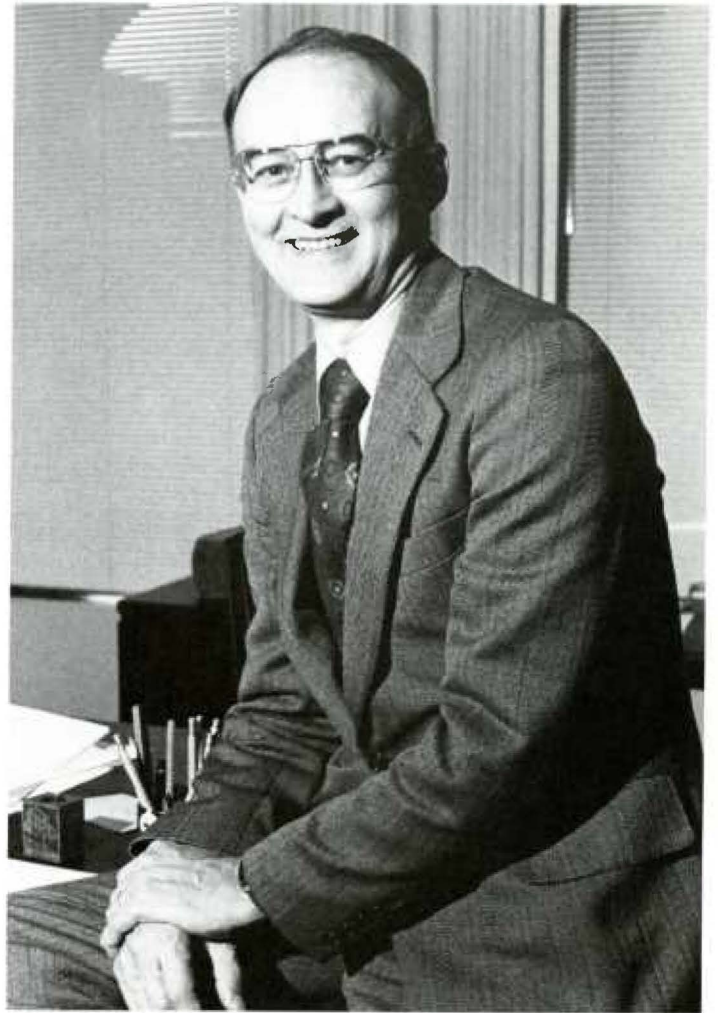

Lewis W. Bluemle, Jr., M.D.



James H. Robinson, M.D.





Robert C. Mackowiak, M.D.



Joseph S. Gonnella, M.D.



Samuel S. Conly, Jr., M.D.



Hyman Menduke, M.A., Ph.D.



Arthur R. Owens, M.B.A.



Biochemistry

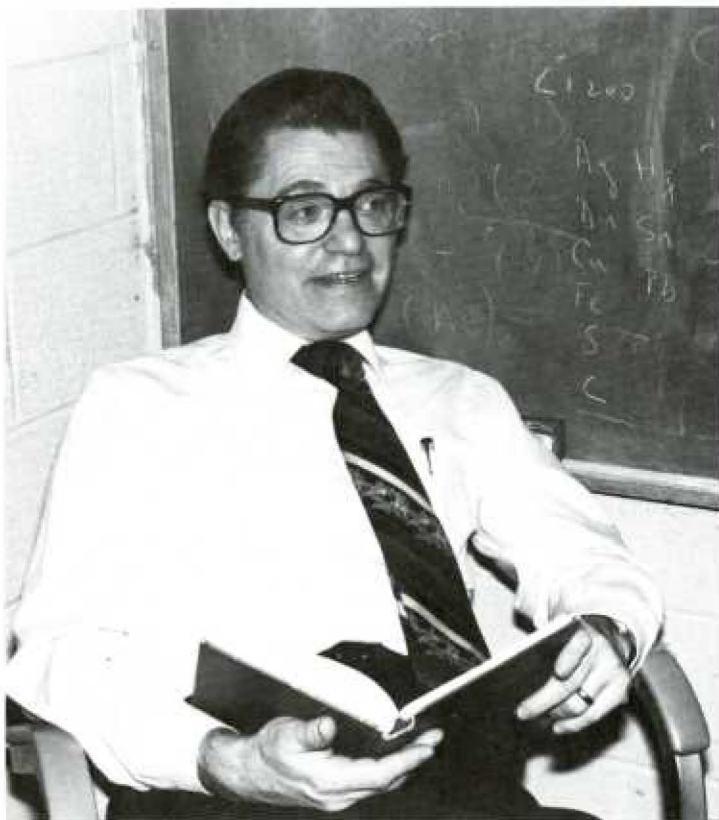

Arthur Allen, Ph.D.

... and they lived happily ever after.”



George F. Kaif, Ph.D.

You look like you just heard from Dean Witter.



Paul H. Maurer, Ph.D.



Robert M. Mettrione, Ph.D.

“I ordered this with a twist.”

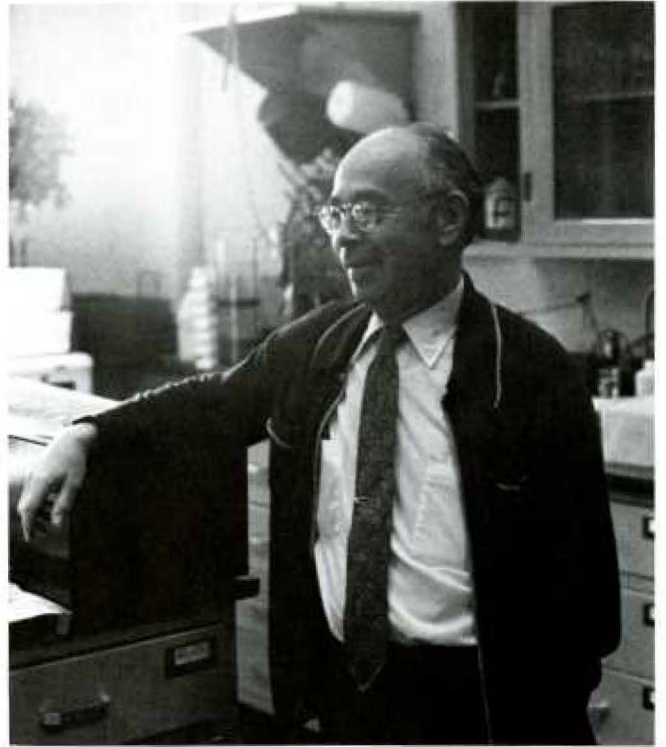
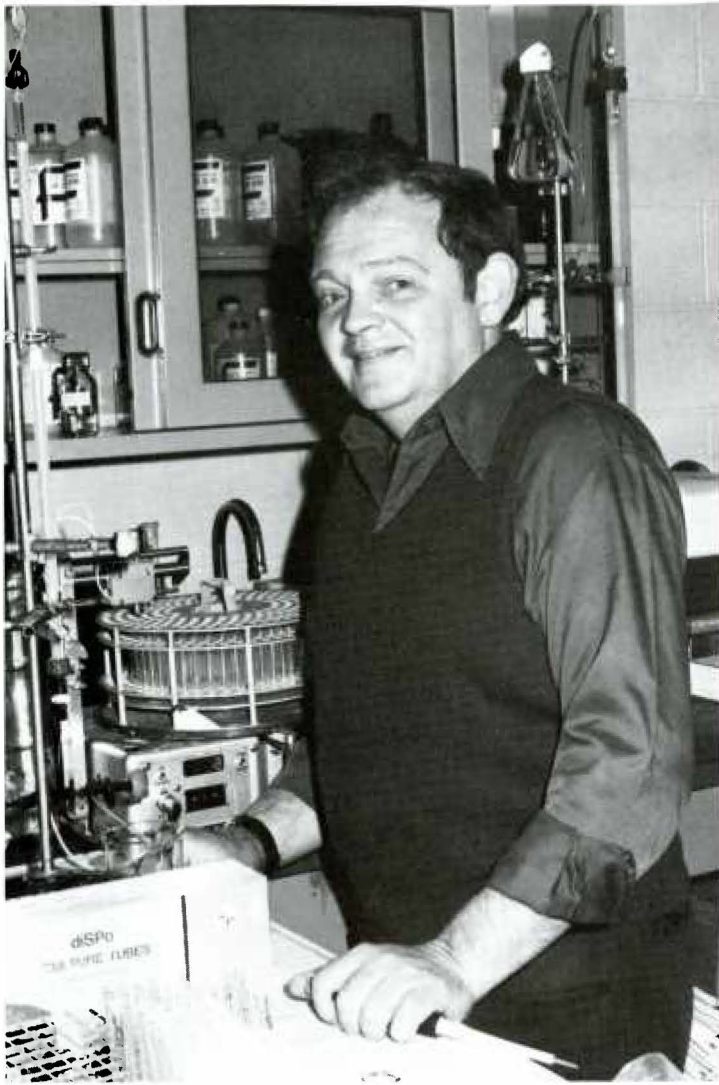

Milton Toporek, Ph.D.

Hugh J. Callahan, Ph.D.

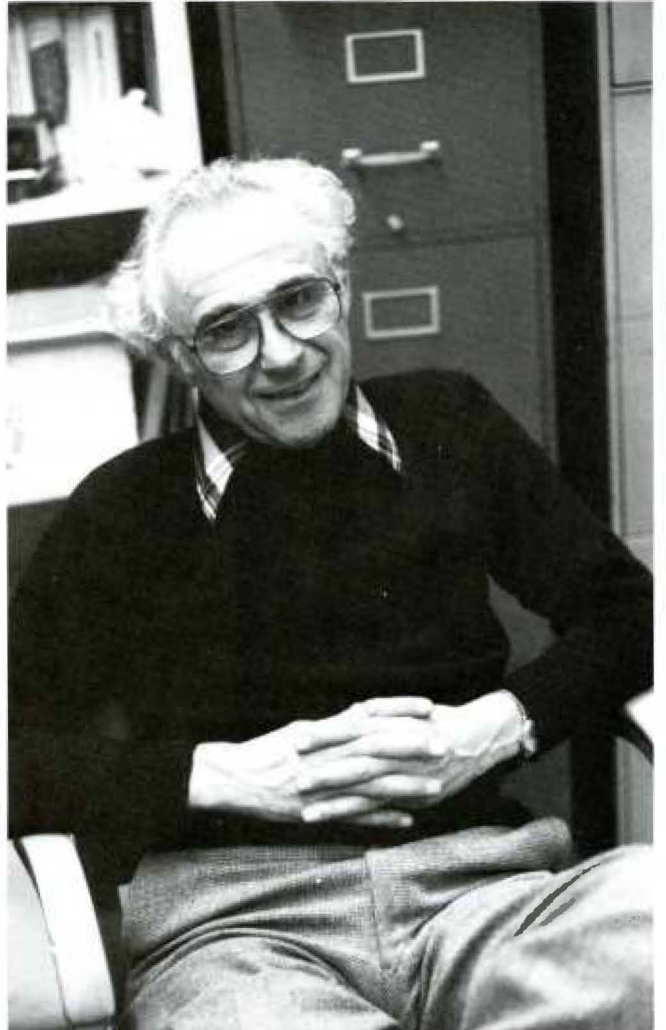

Ralph Heimer, Ph.D.

"Where did I leave that flask of short-chain hydroxylated hydrocarbons . . . and the ice?"



Any questions on Immunology?

Anatomy

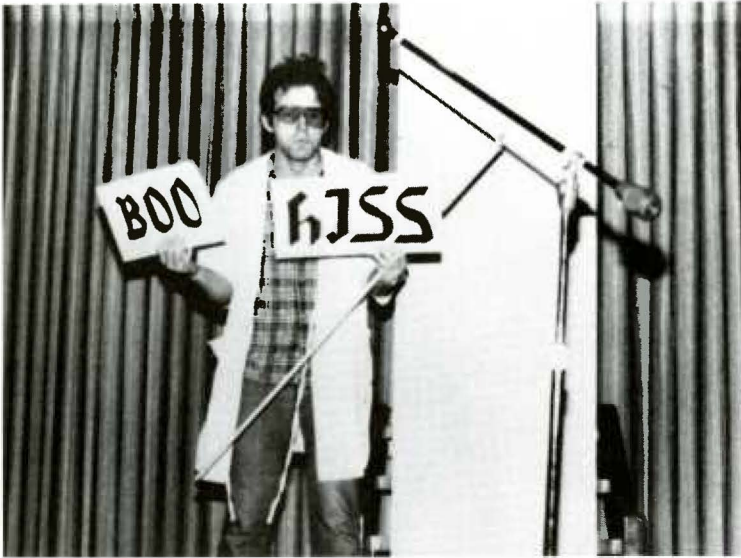

Kenneth P. Chepenik, Ph.D.



Larry J. Dashow, Ph.D.

"And it doesn't cause hairy palms."



Leonard M. Eisenman, Ph.D.



E. Marshall Johnson, Ph.D.

"No kidding — they were this big."



Albert W. Sedar, Ph.D.



"Has anyone seen my Timex?"



Robert J. Merklin, Ph.D.

"God, what a woman."



Ronald P. Jensh, Ph.D.



"I slide my skin on, and I slide my skin off."

August Emble, Ph.D.



"This isn't what you think..."

Richard R. Schmidt, Ph.D.

Robert M. Greene, Ph.D.

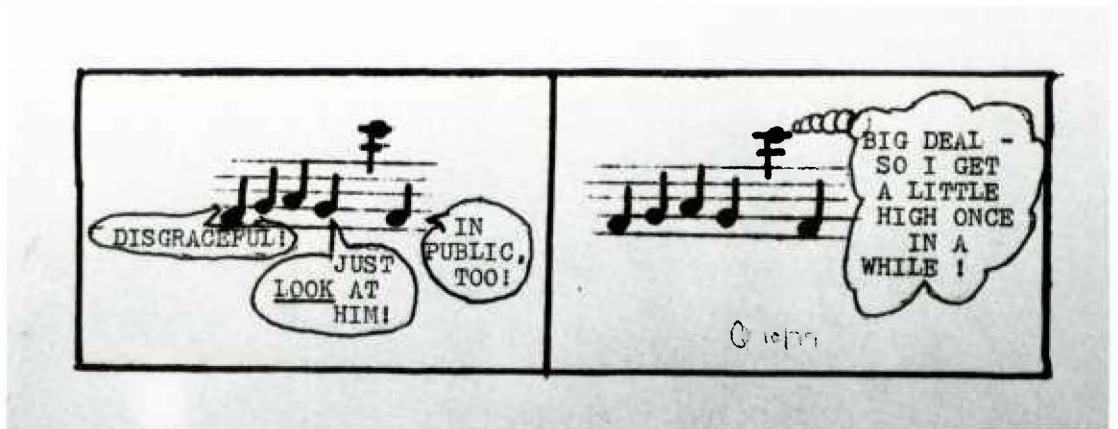

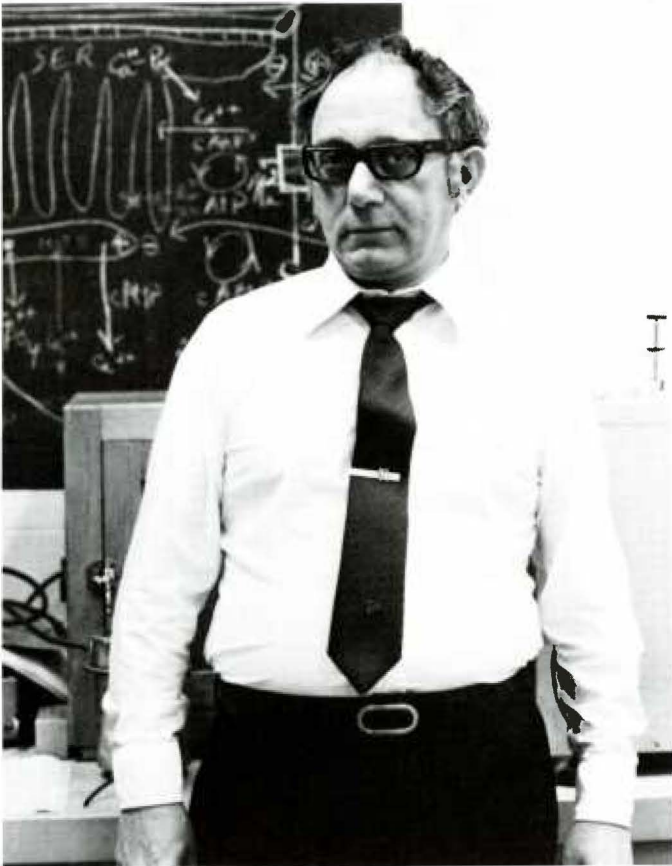

Charles G. Rosa, Ph.D.

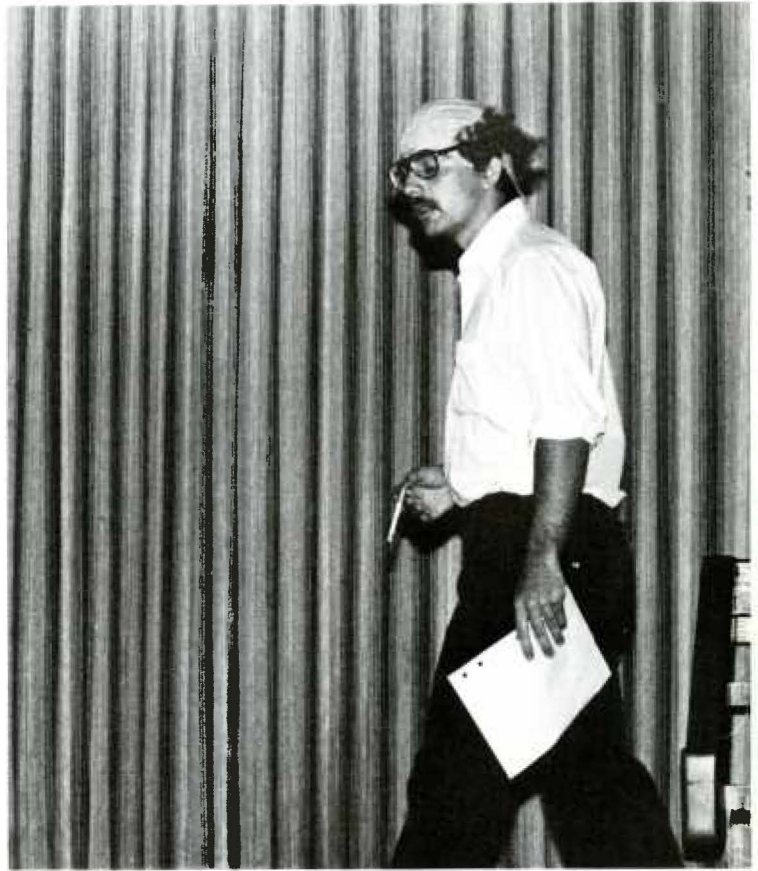

Is It soup yet?

Lois M. Newman, Ph.D.

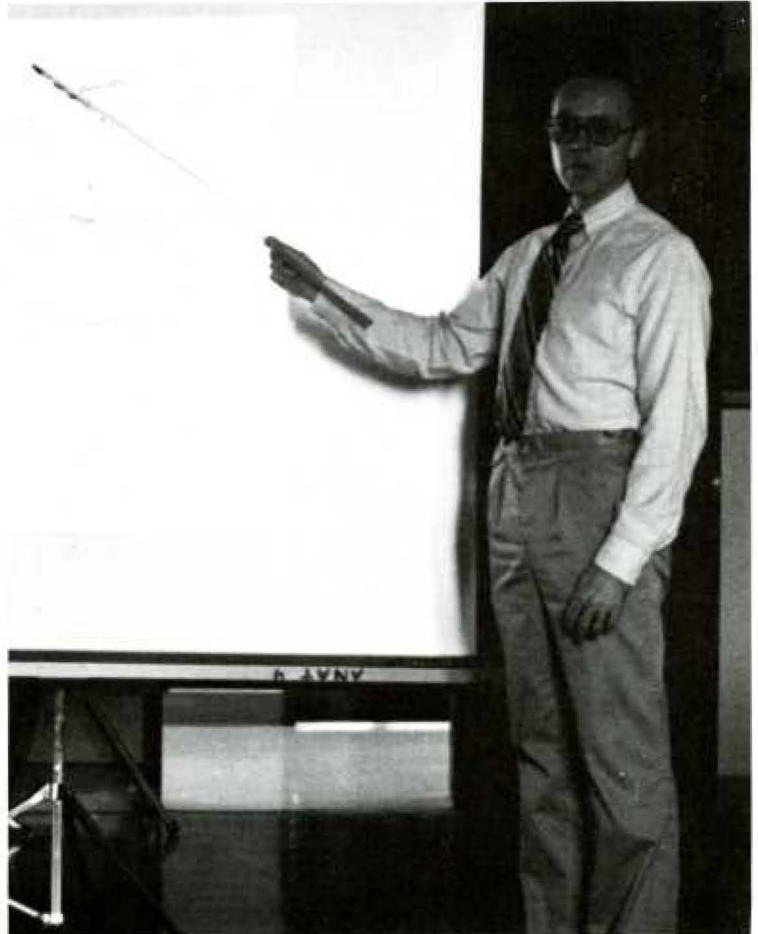

John R.M. Shea, Ph.D.



"I've heard of Steak Tartare, but this is ridiculous."

Physiology



Allan M. Lefer, Ph.D.

"They loved me in **Blazing Saddles**."



Leonard M. Rosenfield, Ph.D.

"This baby makes women obsolete!"



Marion J. Siegman, Ph.D.



John T. Flynn, Ph.D.

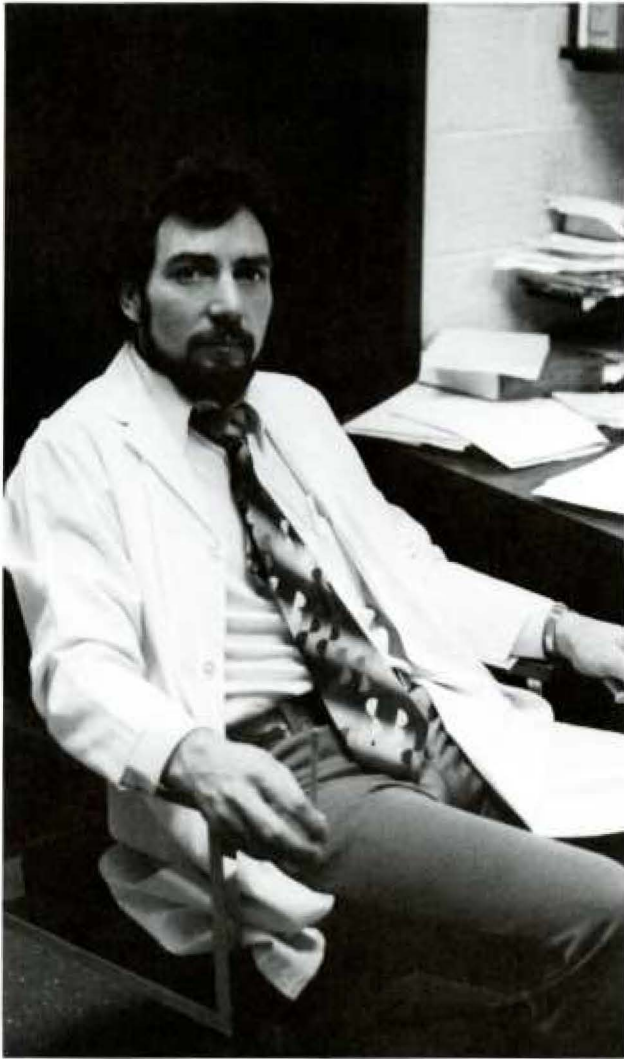

Michael J. Rovetto, Ph.D.



James A. Spath, Ph.D.



Mariys H. Gee, Ph.D.



Joseph R. Sherwin, Ph.D.

“... and then I inject the glass beads into the dog.”

Neurosciences



Kenna D. Peusner, Ph.D.



Snorts horseradish peroxidase.

Paul S. Blum, Ph.D.

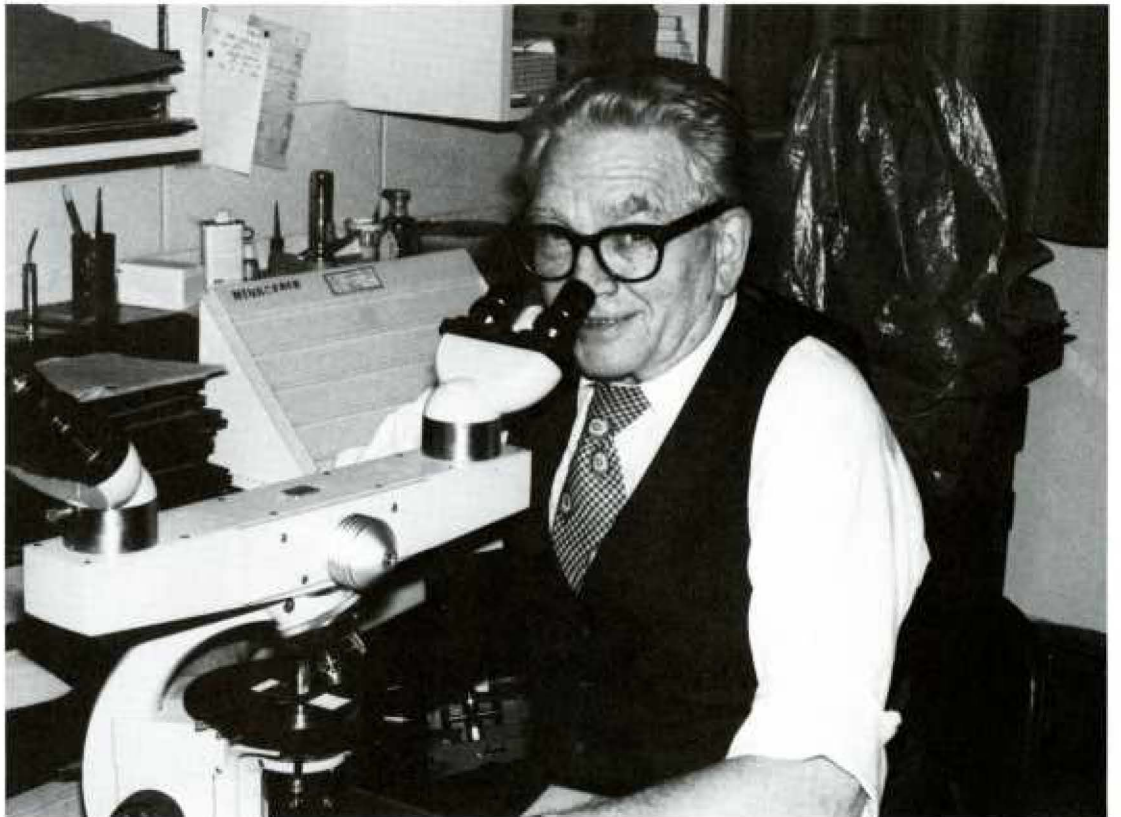

Richard G. Berry, M.D.

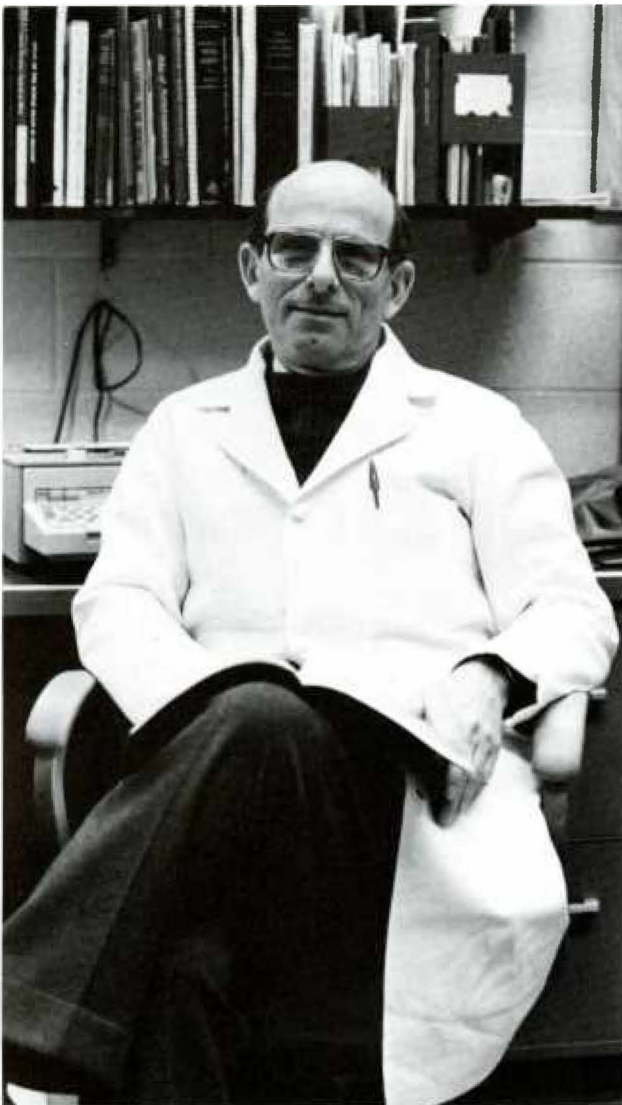

Norman Moskowitz, Ph.D.



Neuro-coma



Pathology



Paul L. Lewis, M.D.



Gonzalo E. Aponte, M.D. 1929-1979





Ed Sekula



"This should be enough for the first hour."

Warren R. Lang, M.D.



Joseph F. McCloskey, M.D.



"Loose lips sink ships"



Pathologists know everything and do everything, but too late.

Microbiology



Charles Panos, Ph.D.



Jussi J. Saukkonen, M.D.

The 1982 Clinic Quiz



Russell W. Schaedler, M.D.

1. Why is this man smiling?





Harry L. Smith, Ph.D.



2. Which one of these three is the real *Giardia Lamblia*?



3. What do you get when you cross a rooster with a jar of peanut butter?



4. How many calories in a plate of chocolate agar?

Robert J. Mandile, Ph.D.



5. True or false — this patient suffers from terminal athlete's foot.



6. What is this man's latest hit single?

Thomas T. MacDonald, Ph.D.



Pharmacology



C. Paul Bianchi, Ph.D.

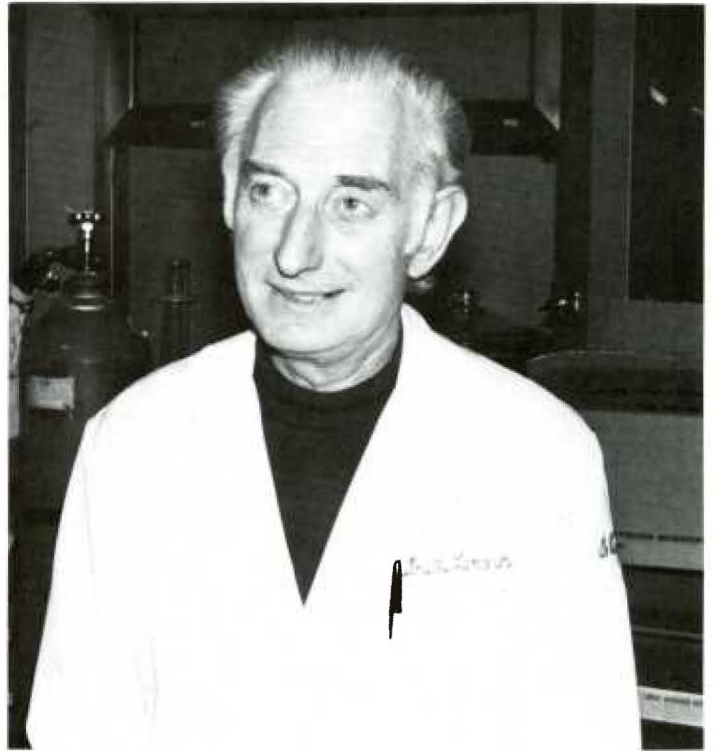

Leonard J. Lerner, Ph.D.





Wolfgang H. Vogel, Ph.D.

"T-H-C, L-S-D, M-O-U-S-E"



Roland W. Manthei, Ph.D.



Theodore A. Hare, Ph.D.



Hideko Kaji, Ph.D.



Anthony J. Triolo, Ph.D.



Julius M. Coon, M.D., Ph.D.



Robert C. DeGroof, Ph.D.

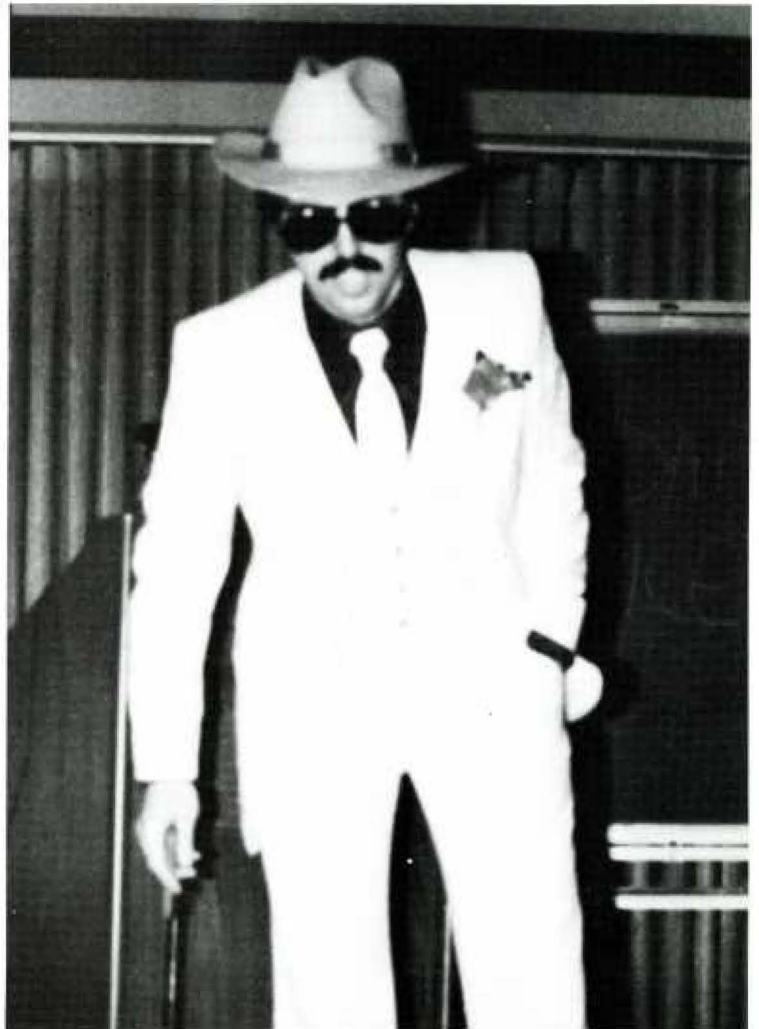

"These cement shoes are killing me!"

The Boards

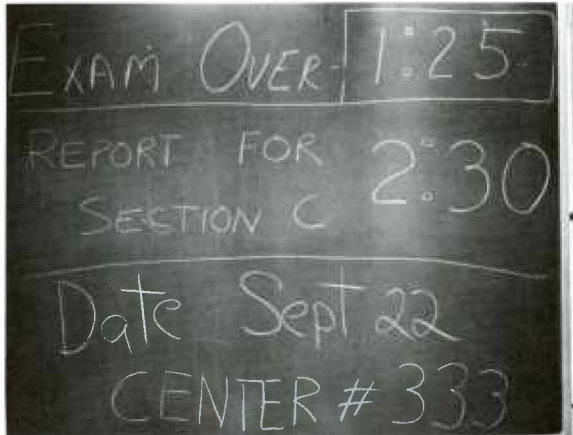

Studying: Group A





Studying: Group C



Break the seal . . .



What did you think of the boards?

SENIOR CLASS PORTRAIT: WOLFGANG H. VOGEL, B.S., M.S., Ph.D.

Continuing the annual tradition of selecting an outstanding teacher as the subject of the senior class portrait, the Class of '82 nominated Wolfgang H. Vogel, Ph.D. Paul Doghramji interviewed Dr. Vogel for The 1982 Clinic.



As I prepared for my visit with Dr. Vogel for this interview, a few thoughts came to mind. I recalled Freshman Orientation, when our class first met him — a tall, thin, spectacled fellow with his characteristic “handlebar” sideburns. His first few sentences escaped us all as all sorts of questions relating to his obvious German accent filled our thoughts. As he flipped through those Kodachromes, each containing as much wit and hilarity as data for his points, he so slyly brought us to the gist of his talk; in our studies, “Nothing is irrelevant.”

Our next encounter with him would be a year-and-a-half

later. In the same entertaining and attention-capturing way, he sneaked in tons of pharmacologic knowledge — “I neurotransmit; therefore, I am.” And now, I had the privilege of probing into the life and workings of this man, whose portrait our class had so deservedly selected to be painted.

PD: Before we get started, Dr. Vogel, let’s get some of your historical background out of the way.

Dr. V: O.K. I was born and raised in Texas.

PD: I thought I detected an accent.

Dresden, the capital of a small state in what is now East Germany, was Dr. Vogel's place of birth and childhood rearing. It is famous for August the Strong, a king who fathered 295 kids in his heyday "(not with the same lady), so everyone in his kingdom has a bit of blue, or royal, blood."

Four years after the end of World War II, Dr. Vogel relocated to West Germany. There, at age nineteen, he studied at the Universities of Tuebingen, Bonn, and Stuttgart for nine years, and received a Ph.D. in Organic Chemistry and Organic Biochemistry from the last. Apparently, it is a "tradition" in Germany to rotate through two or three schools to get a diversity of exposure in one's field of study.

1958-1959: Post-doctoral fellowship at Upstate Medical Center. Research in biochemistry. Started to love this country. Had to go back as he only had a student visa.

1959-1961: Worked for Pharmaceutical Company at Hoechst. Got married.

1961: Exactly two years after returning to Germany, Dr. and Mrs. Vogel boarded a honeymoon/immigration cruise to America. "When we first arrived in this country, we landed at Hoboken. Ninety percent of all the people would have turned around. I went to Syracuse, N.Y., which has only two seasons: winter and the Fourth of July; most people would have left. And I finally became a citizen in the city of Camden. Here are three proofs that I really loved this country."

1961-1964: University of Illinois School of Medicine. Research in pharmacology.

1964-1965: National Institute of Health as visiting scientist. Research.

1965-1967: Elgin State Hospital. Research in schizophrenia.

1967: Thomas Jefferson University. "I'll never forget the first lecture I gave in front of 210 medical students. I prepared

myself with two meprobamate to calm myself down and one probanthine to stop sweating."

PD: I do remember those drugs, by the way . . . What was your first lecture on?

Dr. V: Aspirin . . . I prepared a lot, and I read a lot for it; but I didn't sweat, and I was calm. I really enjoyed it.

Dr. Vogel's love for teaching showed in the effort he put into it, and the final products were well-planned and well thought out (as well as entertaining) lectures that left very few empty seats. His teaching abilities would not go unrecognized.

1972: Christian R. and Mary Lindback Award for "distinguished teaching." Voted by sophomores every year for the best Basic Science Teacher.

1976: Parent's Day Speaker. Elected by class.

1982: Senior Class Portrait. "A great highlight in my career."

PD: How do you prepare yourself for a lecture, Dr. Vogel, to make us narcoleptics stay awake?"

Dr. V: You should not fall into the rut and say, "Oh my gosh, here is the same lecture," because the class in front of you hasn't heard it before. So even if you have given that same lecture ten times before, the moment you give it has to be the first time. I try my best to present the same lecture — even though to me it is old hat — to the class as exciting as I can make it. Once in a while, you know, a little off-color joke

...

PD: . . . is very good for our class . . .

Dr. V: . . . to break the monotony, once in a while to ask a question . . . to bring the individual back from daydreaming — and I understand that individual fully, sitting and listening sometimes for hours on end — and also to make the individual think a little bit.





Although known to us mainly as a teacher, Dr. Vogel has been quite busy in his laboratory. His main interests, neurochemistry, psychopharmacology, and the chemistry of behavior, have led his group to two credited findings: first, the bringing into use of human and rat brain autopsy material, for the understanding of the biochemical etiology of mental illness. Second, data to favor the “tension reduction hypothesis” of drug and alcohol abuse. Alcohol can biochemically reduce some of the biochemical changes that go along with stress.”

Prying into Dr. Vogel’s personal life, I learned that he has two daughters, ages 13 and 16; the latter likes to help dad in the lab, as has his wife on occasion.

Dr. V: I have one major vice, though — tennis. I will always challenge the students to play with me. Some of them I beat, some beat me.

PD: You don’t have a compiled record, do you?

Dr. V: Actually, I would say that I am slightly ahead. The students think, “That old guy can’t get around on the other side of the court.” But actually I’m quite fast on the court.

PD: You don’t have a pharmacologic advantage, do you?

Dr. V: I don’t take amphetamines. No. But seriously, I enjoy tennis, and it gives me a chance to get on a one-to-one basis with the students.

PD: Dr. Vogel, what are your feelings about the portrait?

Dr. V: When I was first told about it, I almost got lifted out of my chair. As I drove home that day, I remembered that I once visited the University of Vienna when I was 16 or 17. (It) has a small atrium which has busts and paintings of great professors, who had taught or researched at Vienna. And if you are 16 or 17 and you think a little bit about your future, you sort of say, “Wouldn’t it be nice if someday . . . , and then you discard the thought. And as I drove home that day, I said, “That dream of a teenager has come true!” I was very, very thrilled . . . a tremendous award.

PD: Dr. Vogel, you are one of the very few that have been chosen from the basic sciences for the Class Portrait. What are your feelings on that?

Dr. V: Also a great honor. But also, perhaps the students are realizing that medical education is not this (basic sciences) or this (clinical medicine), but both together. And giving the recognition to the basic scientist means recognizing that this is a part of medicine.

PD: Finally, Dr. Vogel, is there anything you would like to say to the Class of 1982?

Dr. V: Could I say what I said at the very last lecture (with you): *Pars sanitatis velle sanari fuit*, which means “the wish to be healed has ever been the half of healing.” One-half, absolutely necessary for you later on to practice medicine, is knowledge — you have to know basic sciences, you have to know medicine, you have to know clinical facts. But all this is only one-half of healing the patient. The other half is to instill that wish in the patient to be healed, to kindle that flame in your patient, to stimulate the resistance in the patient, to mobilize these magical forces which the body has. And with your love and compassion to the patient, you can instill that wish to be healed. If you can put these two things together, knowledge and compassion, then I think you later on will be great physicians.

PD: Thank you, Dr. Vogel.



Internal Medicine



John H. Martin, M.D.

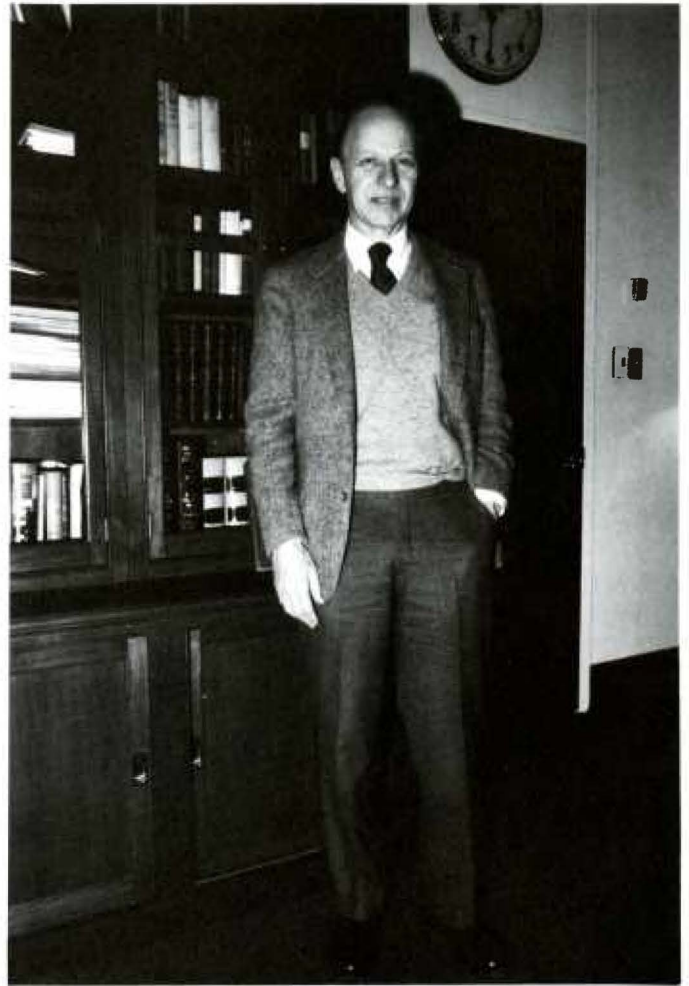

Frank D. Gray, Jr., M.D.



"... then ten paces north ..."

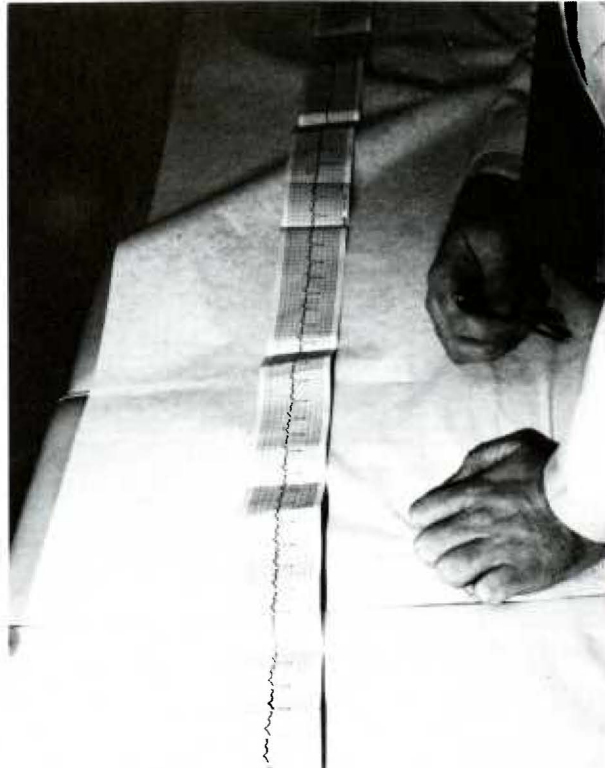

The hands of a gas station attendant



Winner, WIP Cash Call Jackpot

Carla E. Goepp, M.D.

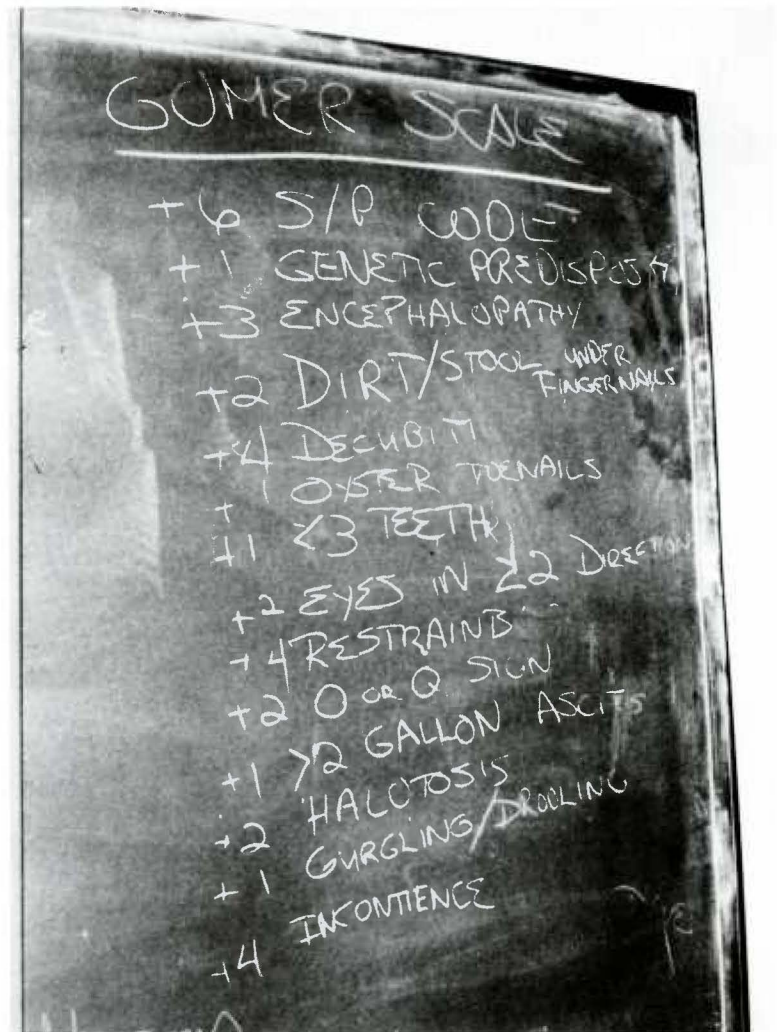



Joseph J. Rupp, M.D.



Making a house call



Harold L. Israel, M.D.

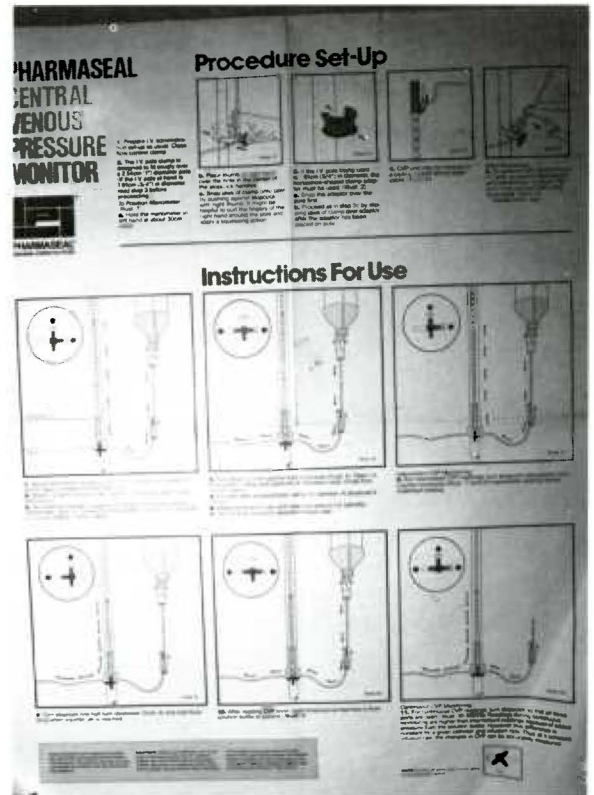



Journal of Esoteric Minutiae; November 17, 1901

Rheumatology



Nathan M. Smukler, M.D.

"50 cal. ADA and potato chips. Why do you ask?"



Raphael J. DeHoratius, M.D.



Cardiology



Albert N. Brest, M.D.

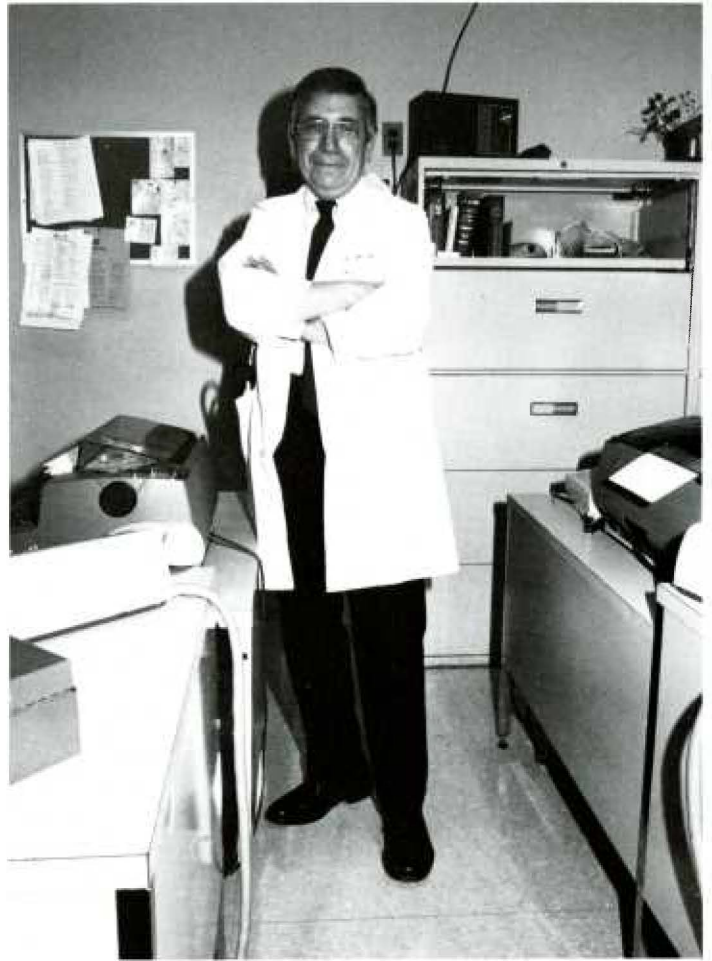

Frankl, my dear, I don't give a damn.

William S. Frankl, M.D.



Infectious Disease



Erick J. Bergquist, M.D., Ph.D.

Sheila A. Murphey, M.D.



"Just hang on — your turn's next."



"I can't wait until she pops out of the cake!"

Michael L. Simenhoff, M.D.; George Francos, M.D.; James T. Burke, M.D.; Anatole Besarab, M.D.; R. Garth Kirkwood, M.D.

Nephrology



"As I was saying, you can't buy beer ..."

Gastroenterology

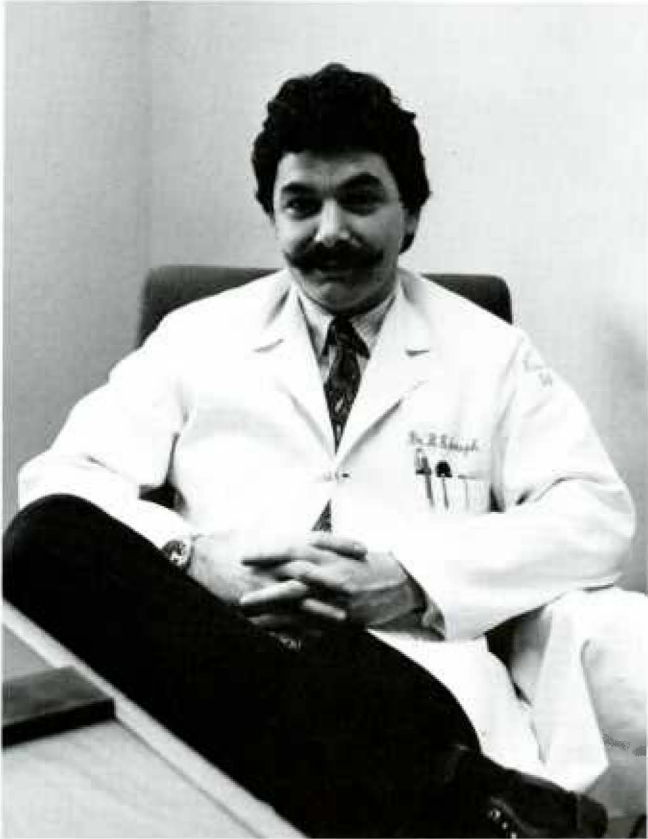

G.I. Joe

Raymond E. Joseph, M.D.



"Some of my best friends are borborygmies."

O. Dhohanand Kowlessar, M.D.

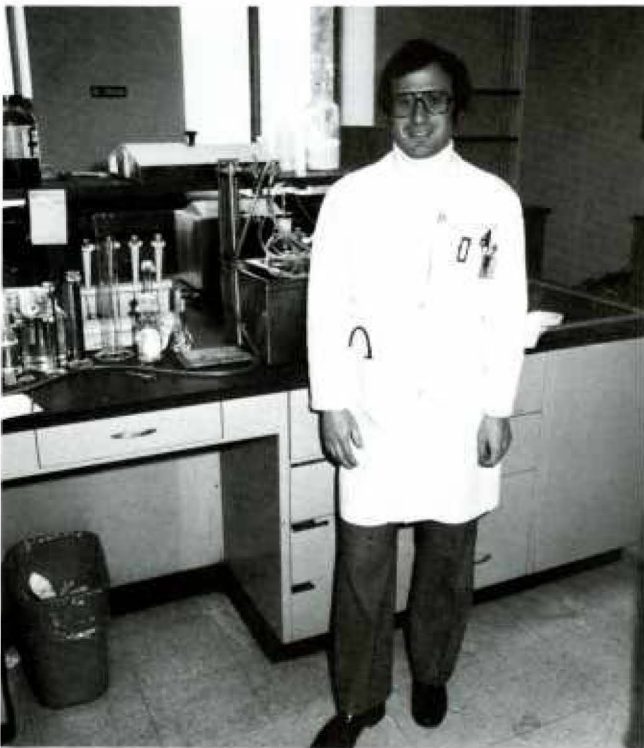

Steven R. Peikin, M.D.



Psychiatry

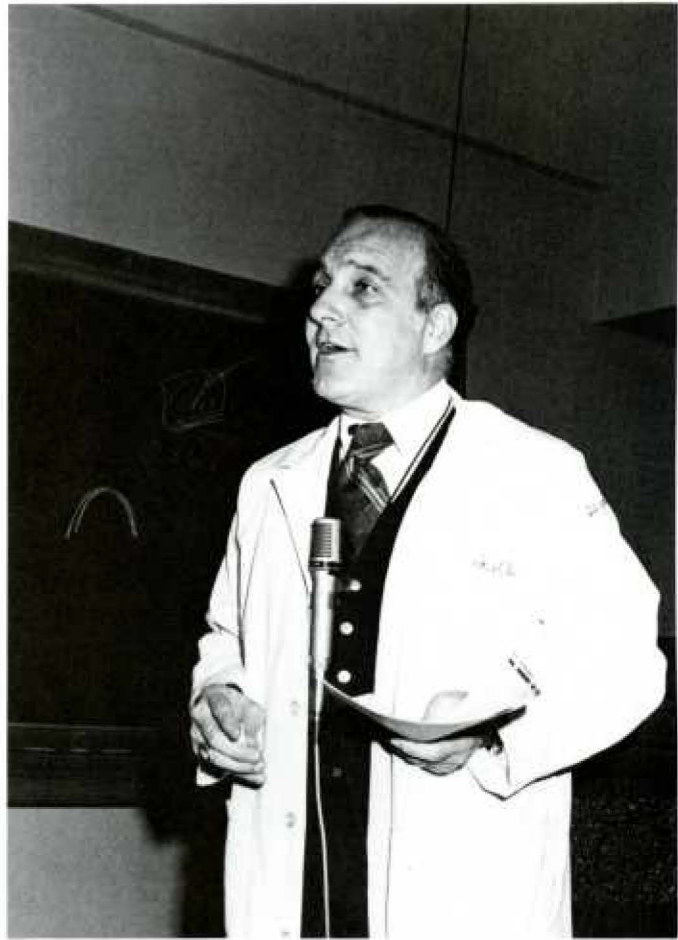

Paul J. Fink, MD

“... Of course I wanted to, but my father wouldn't let me.”



G. Pirooz Sholevar, M.D.



William R. Dubin, M.D.



The good news is, your next patient is a nymphomaniac.



The bad news is, she's 97.

Roy Clouse, M.D.



Adrian D. Copeland, M.D.

"Mine did."



Vitamin H

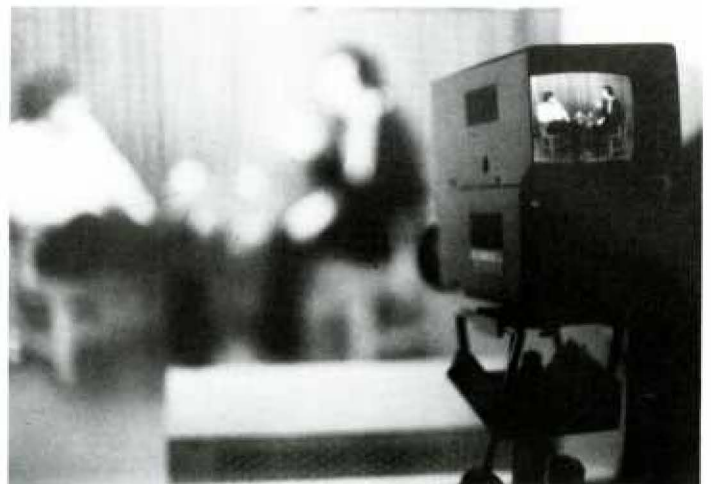

Family Medicine



Edward H. McGeehee, M.D.

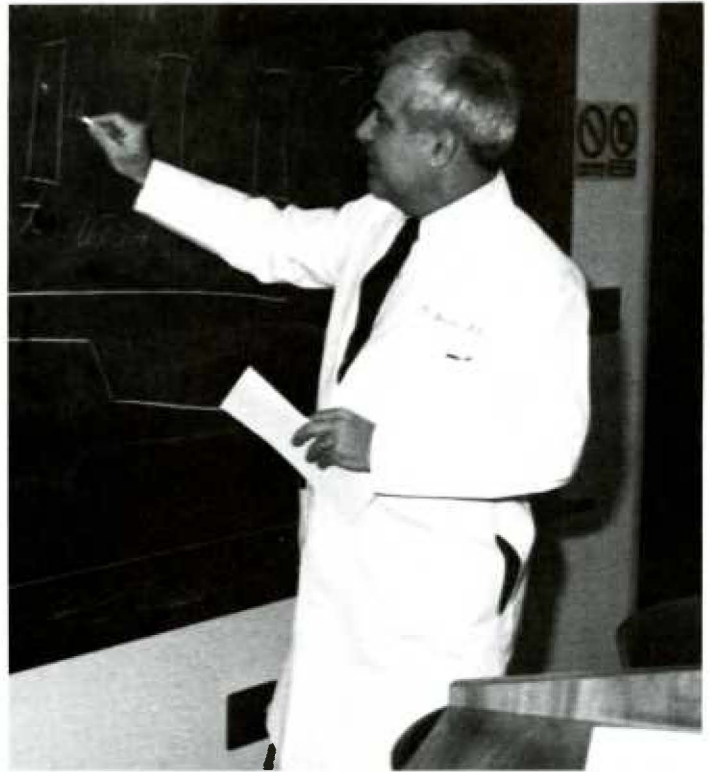

Paul C. Brucker, M.D.



James D. Plumb, M.D.



"She's not half as nice as Miss July."

Peter Amadio, Jr., M.D.



Howard K. Rabinowitz, M.D.



Elmer J. Taylor, M.D.

"IBM is up 3¼ points."



Su Carroll Hain, M.D.



Surgery



Bruce E. Jarrell, M.D.



"I had my tailor alter it — I'm all thumbs when it comes to sewing."

Francis E. Rosato, M.D.



"You can get almost anything through the mail these days."

Edgardo S. Alday, M.D.

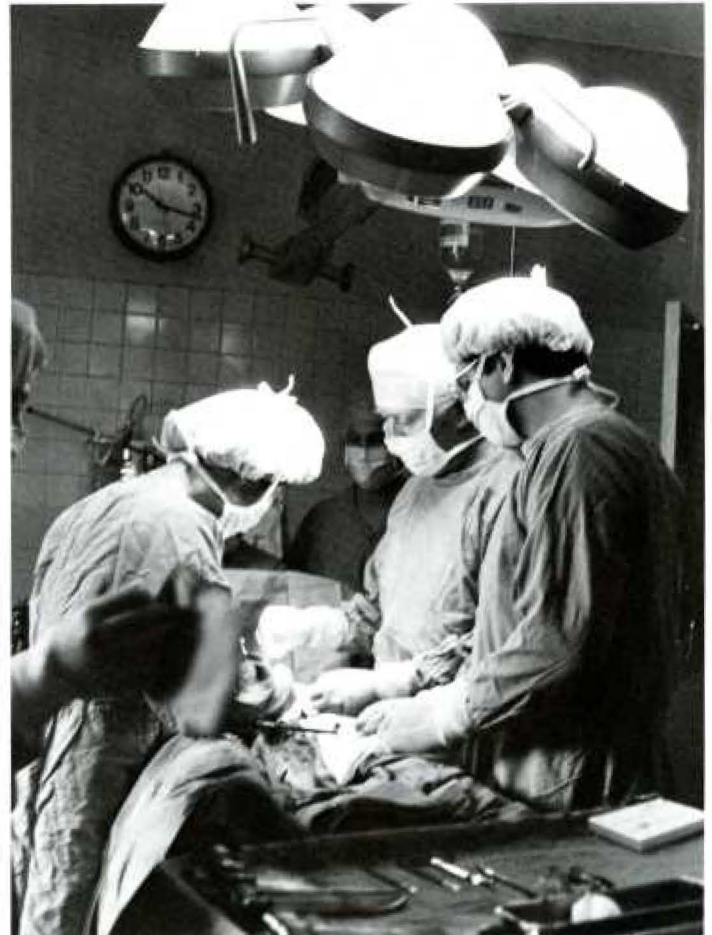



Stanton N. Smullens, M.D.



Frederick B. Wagner, M.D.

Moonlighting as mannikin



John Y. Templeton, III, M.D.

"I thought I put it back."

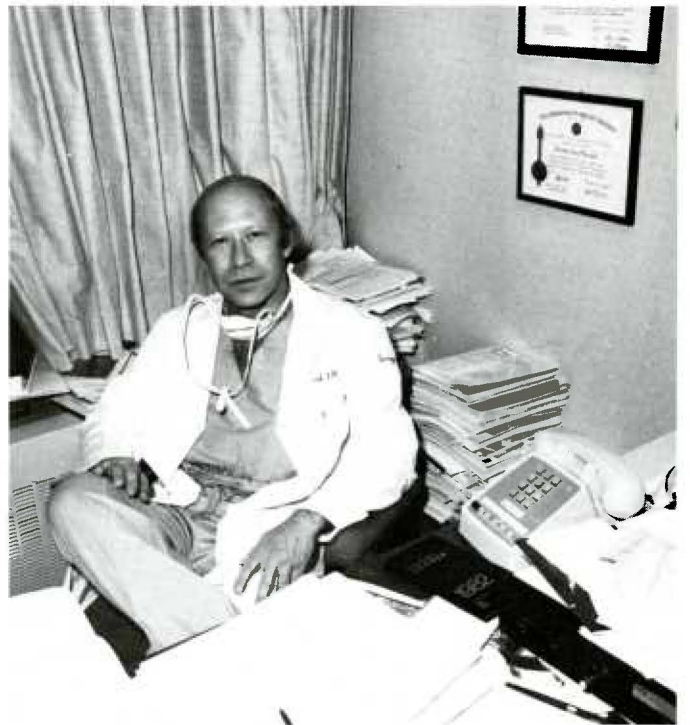

Jerome J. Vernick, M.D.

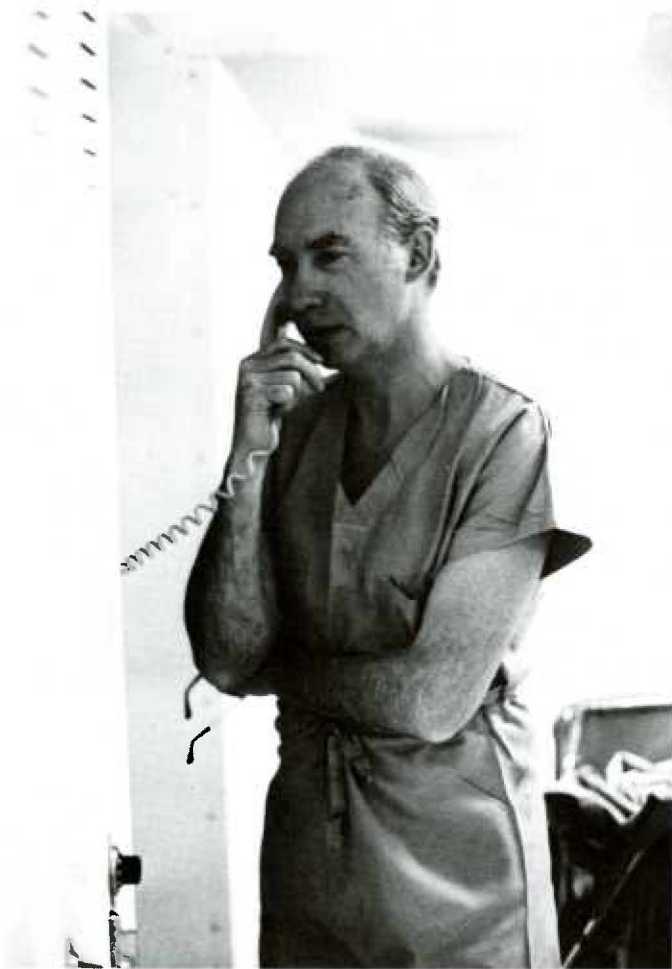

"Call the CC III to disimpact."

Gerald J. Marks, M.D.



"Maybe I should advertise."

Stephen M. Weiss, M.D.

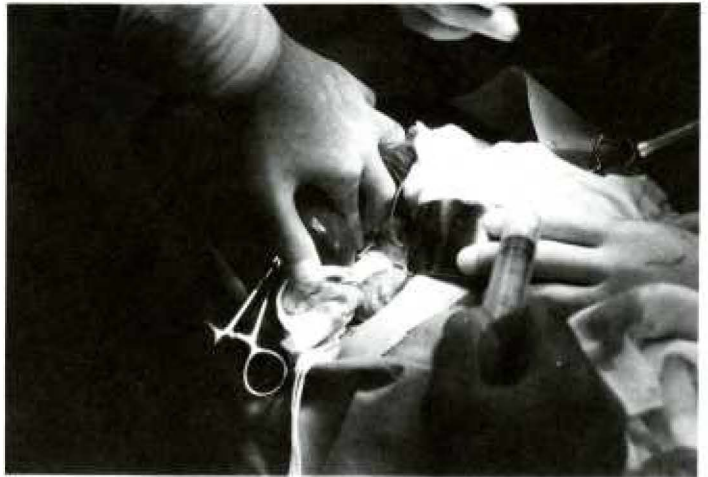

Serves four



Respected by his peers.

Stanley K. Brockman, M.D.



Benjamin Bacharach, M.D.



"Fondue, anyone?"



Thanks for the mammaries.

Gordon F. Schwartz, M.D.



"I'm pretending I don't know him."

Herbert E. Cohn, M.D.; Henry C. Stofman, M.D.



Charles Fineberg, M.D.; James E. Colberg, M.D.

Anesthesiology

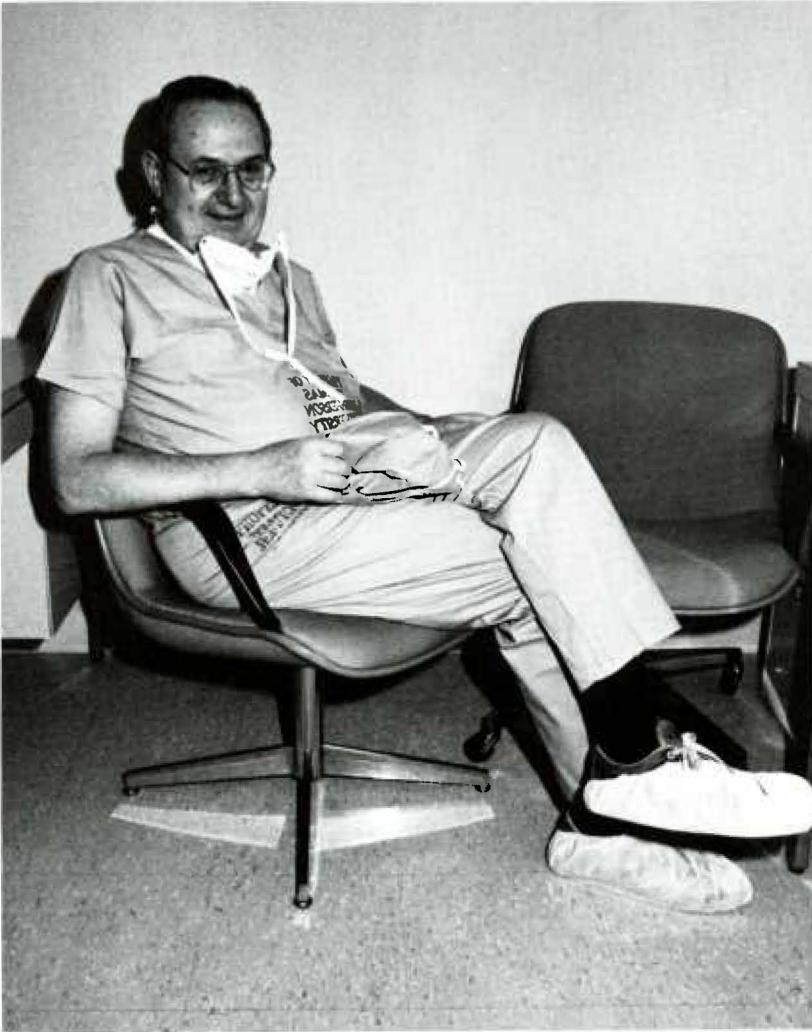

Jay Jacoby, M.D.

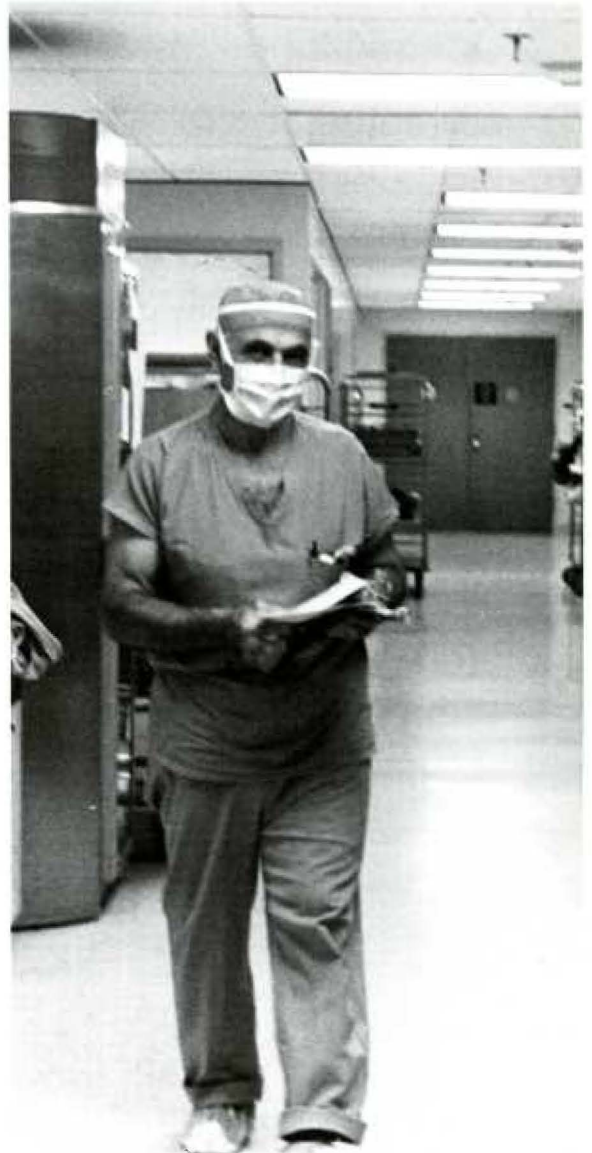

Hrant H. Stone, M.D.



Arthur B. Tarrow, M.D.

"Someone's been getting into the nitrous."



Orthopedics



John J. Gartland, M.D.



Jerome M. Cotler, M.D.





Urology



S. Grant Mulholland, M.D.

"Hey, don't point that thing this way!"

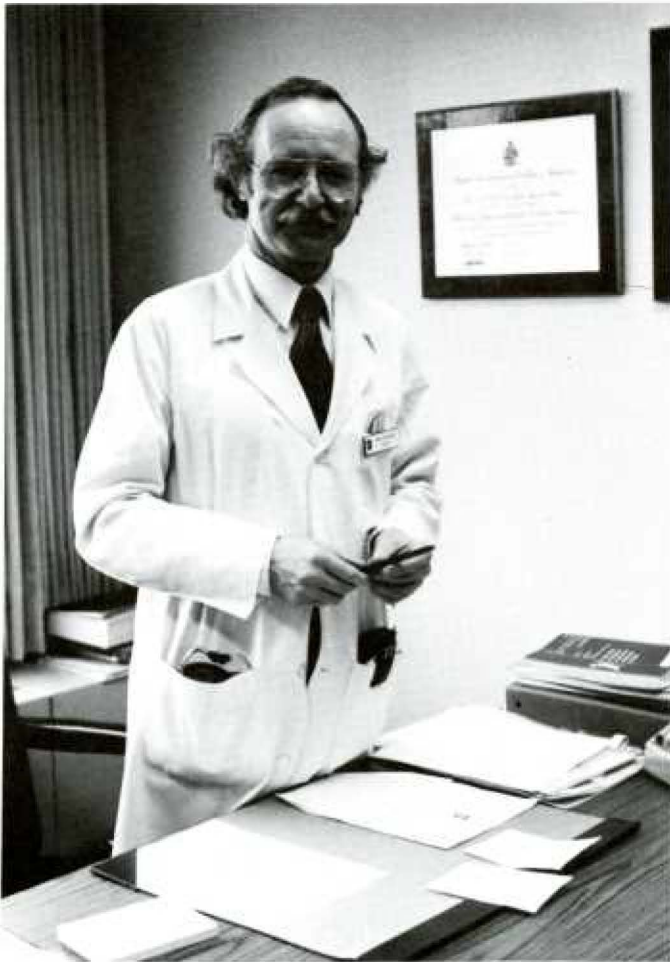

John R. Dalton, M.D.

"If the scope won't pass, I use this 20 French Bic."



Plumber's helper

OB-GYN



This cutie is a(n):

- (1) example of Stein-Leventhal syndrome
- (2) transfer from MCP
- (3) East German Olympic swimmer
- (4) virgin



George J. Andros, M.D.



Leon A. Peris, M.D.

"Take two birth control pills and call me in the morning."



Burton L. Wellenbach, M.D.



"Second cufflink I lost this month."

Richard A. Baker, M.D.; Ronald J. Wapner, M.D.

and now.....

THE CLASS NOTES DICTIONARY OF GENETIC SYMBOLS

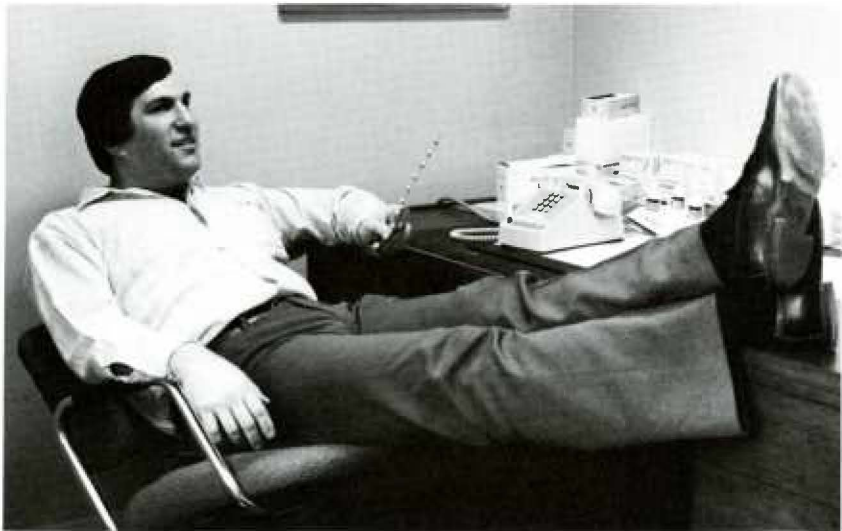
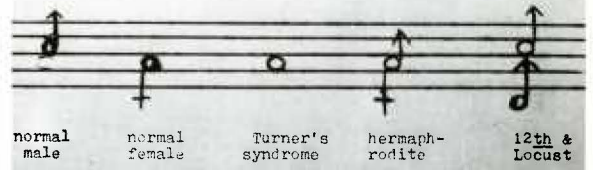

"I love it when you wear leather."

Martin Weisberg, M.D.



Bring on the stirrups

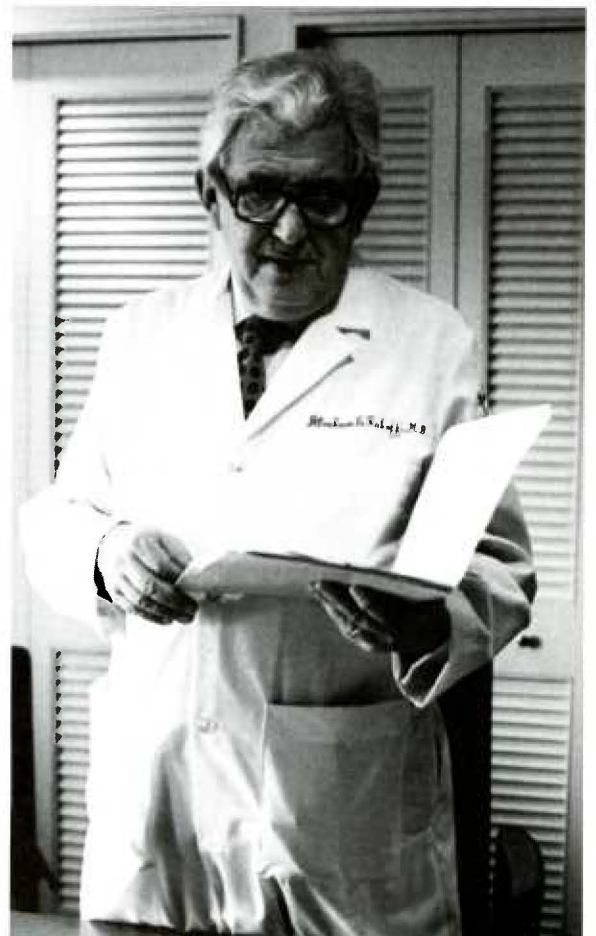

Abraham E. Rakoff, M.D. 1913-1981

Pediatrics

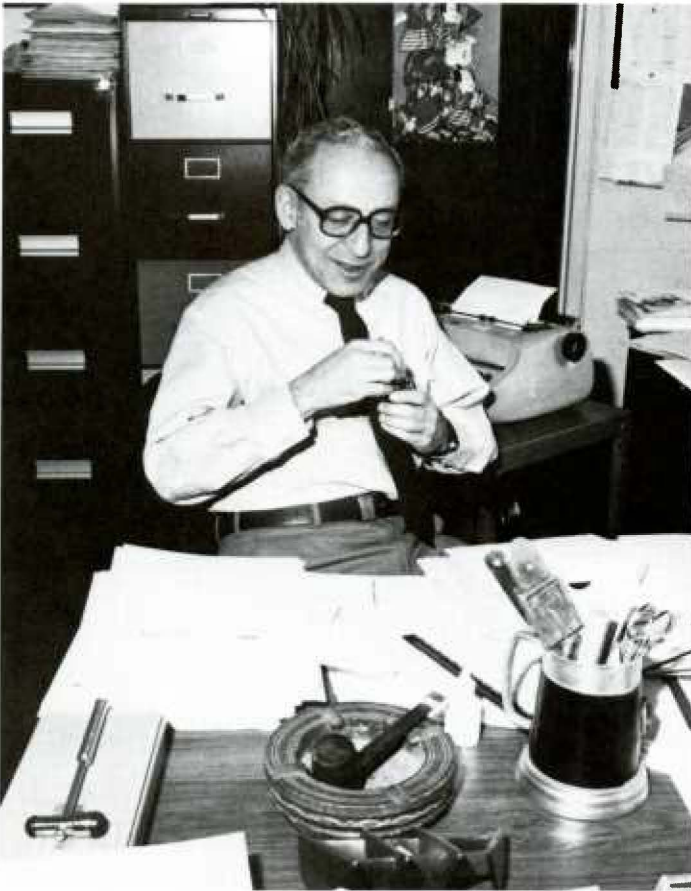

Irving J. Olshin, M.D.

"Of course, this is strictly confidential ..."

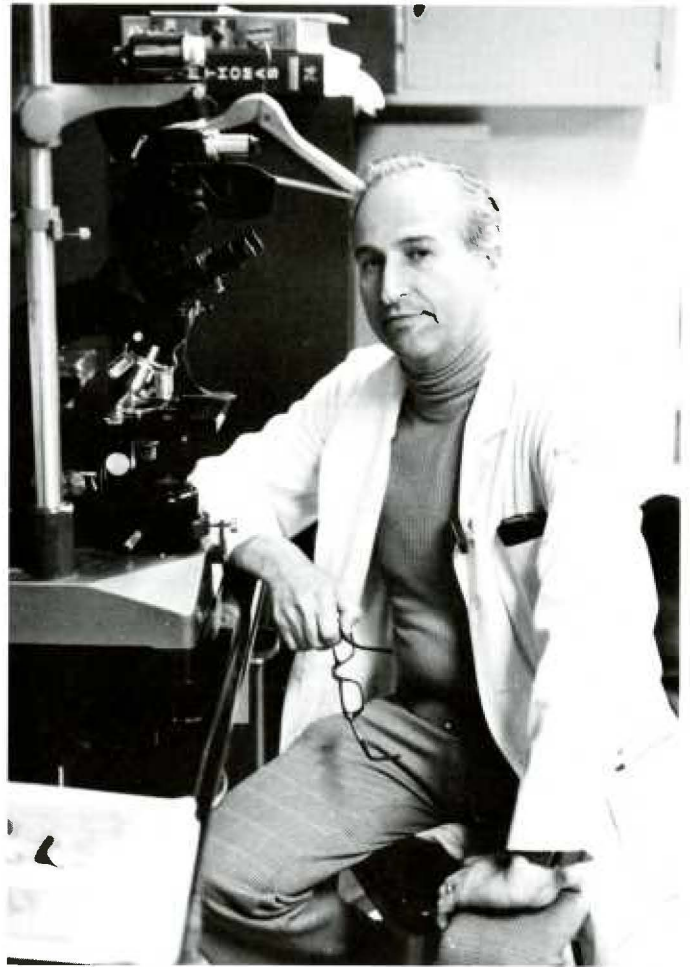

Robert L. Brent, M.D., Ph.D.

"Will someone please get this hanger out of my head?"



Arturo Hervada, M.D.



When in doubt, change the formula.



Edmond J. Sacks, M.D.



"I keep getting these programmers mixed up with my patients."

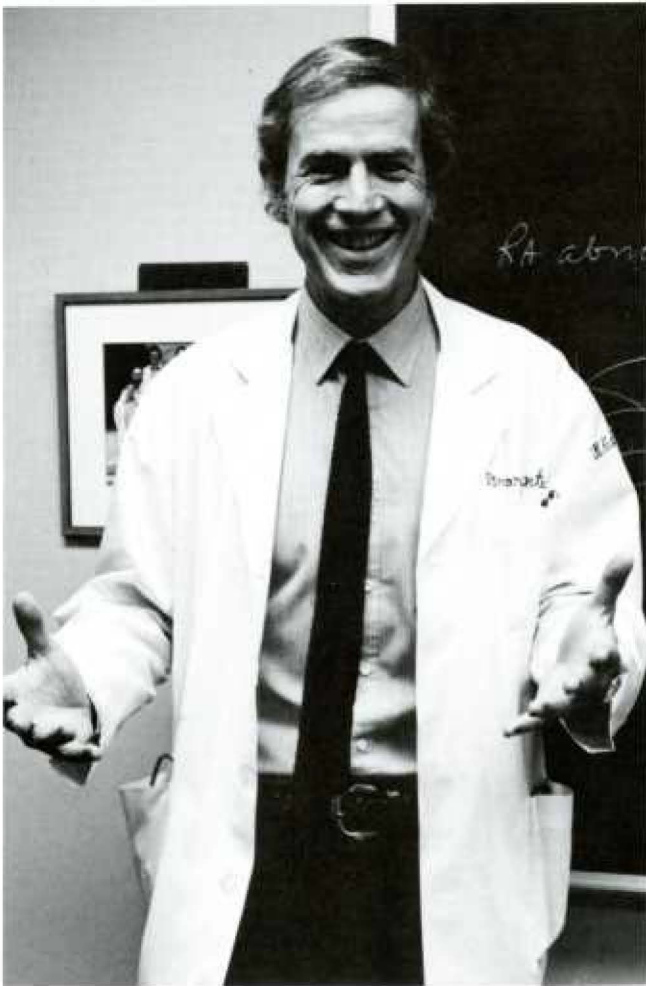

Gary G. Carpenter, M.D.



Laird G. Jackson, M.D.

"Slippery little devil."

Dermatology



John F. DiTunno, Jr., M.D.

"It shows adult movies at night."



Herbert A. Luscombe, M.D.

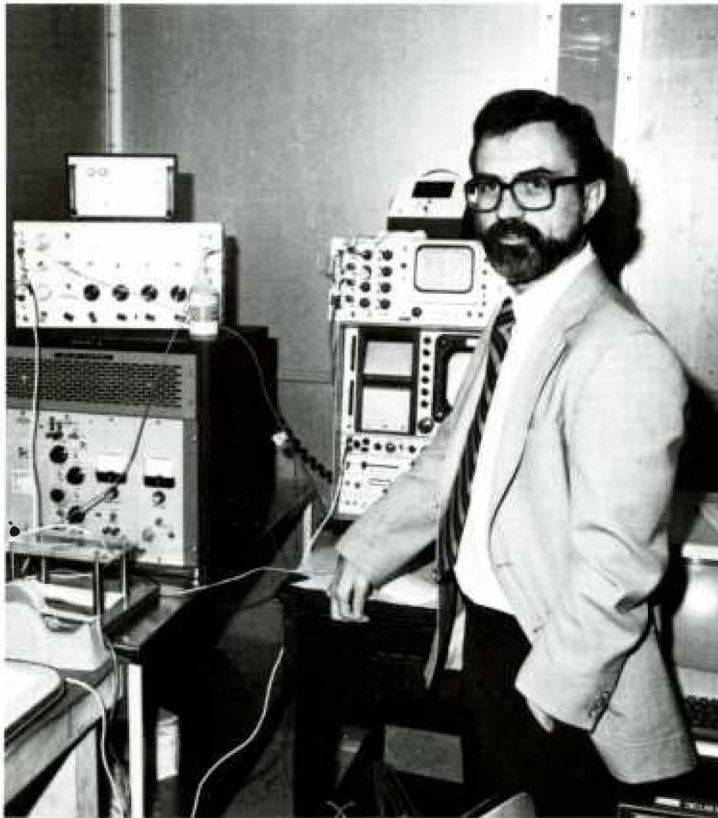

Gerald J. Herbison, M.D.



Joseph A. Zeccardi, M.D.

Rehabilitation Medicine

Emergency Medicine

Neurology and HEENT



Fred D. Lublin, M.D.



Thomas Behrendt, M.D., and Richard A. Chambers, M.A., B.M.

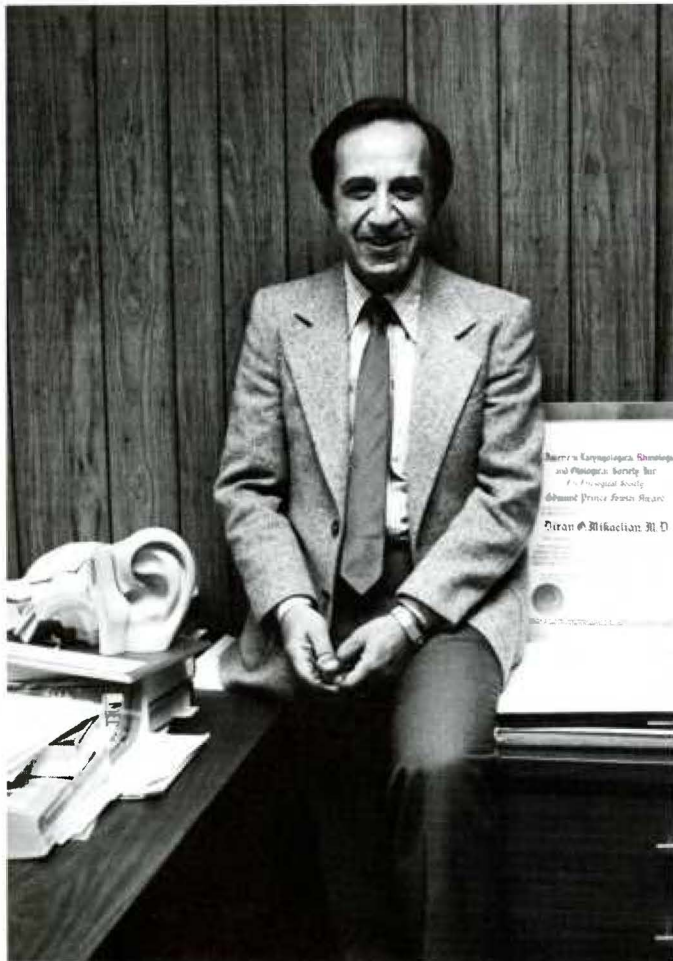

Diran Mikaelian, M.D.

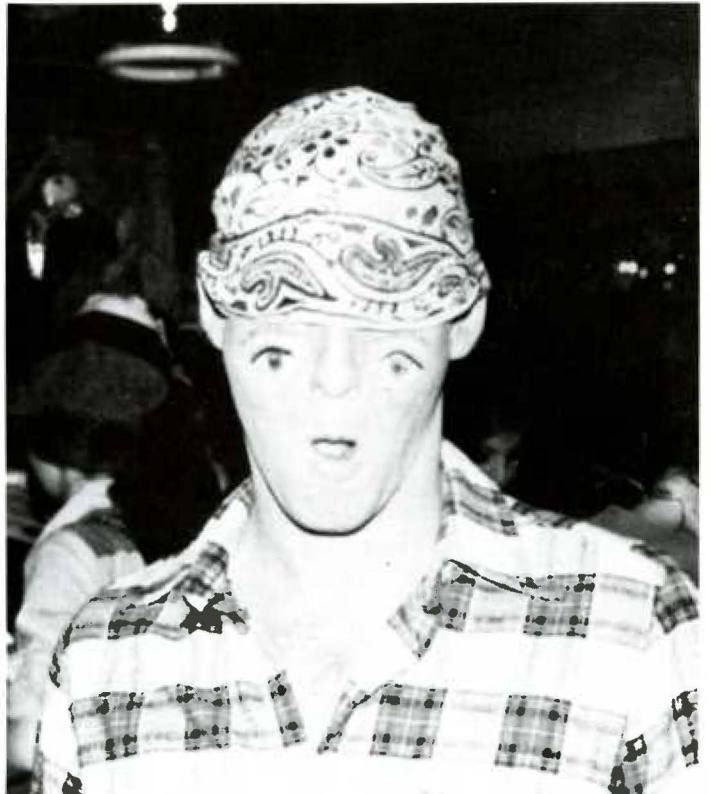

Caudal hypertelorism ophthalmoplegia

Radiology

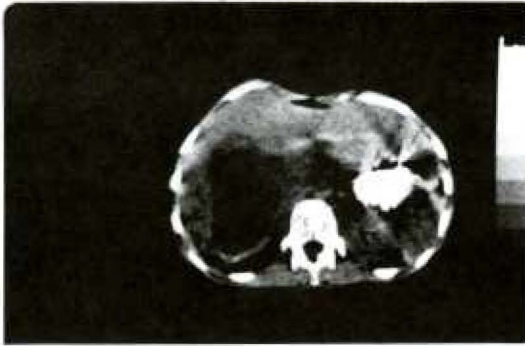
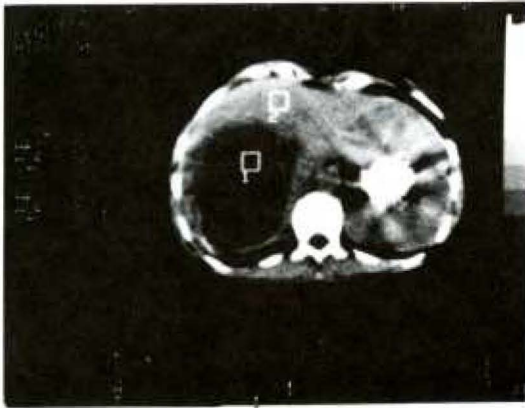

"Let's just pretend you see it."

Stephen A. Fein, M.D.

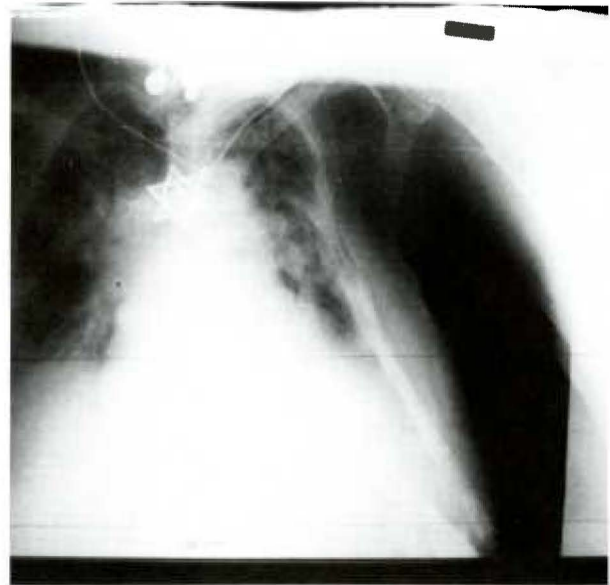



An intern and her student.

Session 1874-5

Jefferson Medical College
OF
PHILADELPHIA
Lectures on
INSTITUTES OF MEDICINE &c
BY
Professor J. S. Nitken M.D.
Admit Mr. John B. Carrell

Jas. Nitken M.D.

AFFILIATES

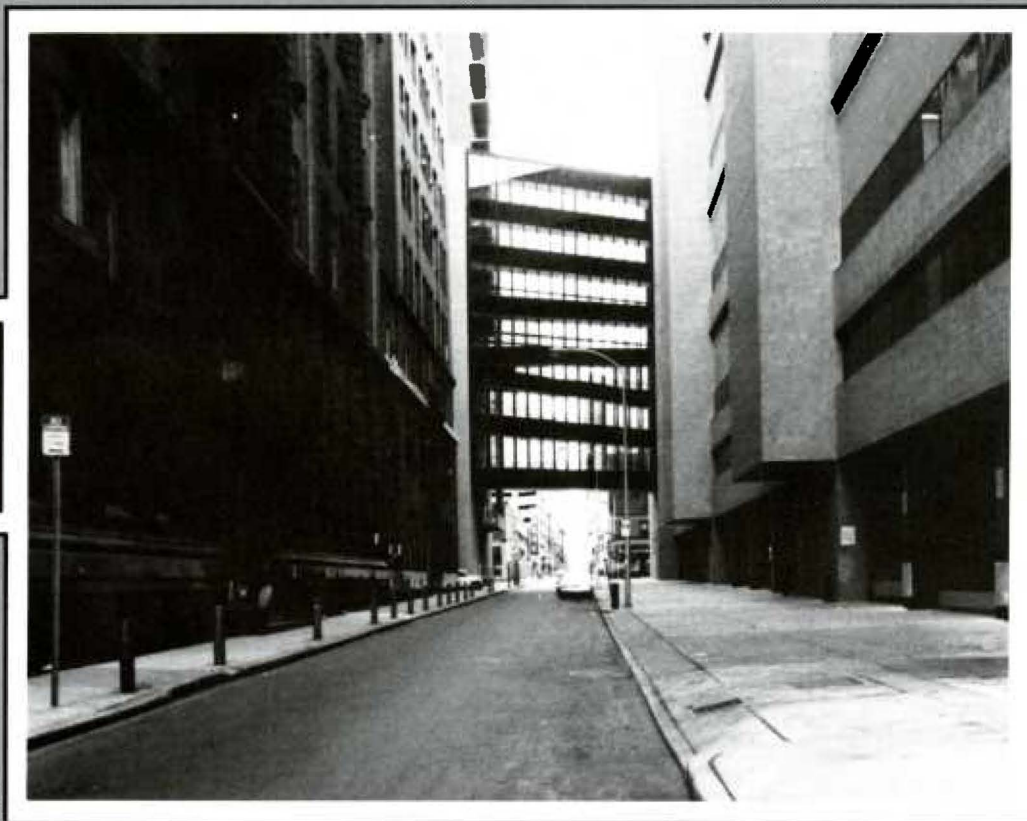





The Bryn Mawr Hospital

The Bryn Mawr Hospital has a major teaching affiliation with Jefferson Medical College of Thomas Jefferson University. An important consequence of this association is a blend of academic atmosphere and the community hospital environment. Last year about 200 medical students rotated for clinical studies, as part of this affiliation, now in its tenth year.

The primary objective of our educational program is to provide Resident Physicians and students with a clearly defined progression of experiences and training which develop both the skills and judgmental qualities necessary to meet the challenges of an active career in medicine.

Bryn Mawr is approved for Post Doctoral Residency Programs in the following specialties — Dental, Diagnostic Radiology, Family Practice, Internal Medicine, Obstetrics and Gynecology, Ophthalmology, Oral and Maxillofacial Surgery, Orthopedic Surgery, General Surgery and Urology. For the Resident Physicians, elective rotation through the Services of Radiology, Clinical Pathology and the Emergency Department is an important part of the program and encouraged.

Bryn Mawr has the most modern facilities available for the care of all problems encountered in medical, surgical, pediatric, psychiatric, obstetrical and gynecological patients. Always a leader in the health care field, Bryn Mawr now has full time Directors of Nuclear Medicine and the Neonatal Intensive Care Unit.

As part of our commitment to provide quality health care, Phase I of our long range Improvement Program is now underway. It calls for the construction of a new Emergency Department entrance and the erection of three new floors above the existing two story structure. This will permit the expansion and relocation of Critical Care Units and the renovation of the Recovery Room. At the same time, Radiology is being expanded to include areas for Short Procedure, Ultrasound and Endoscopy. Target date for completion of this construction is New Year's 1984.

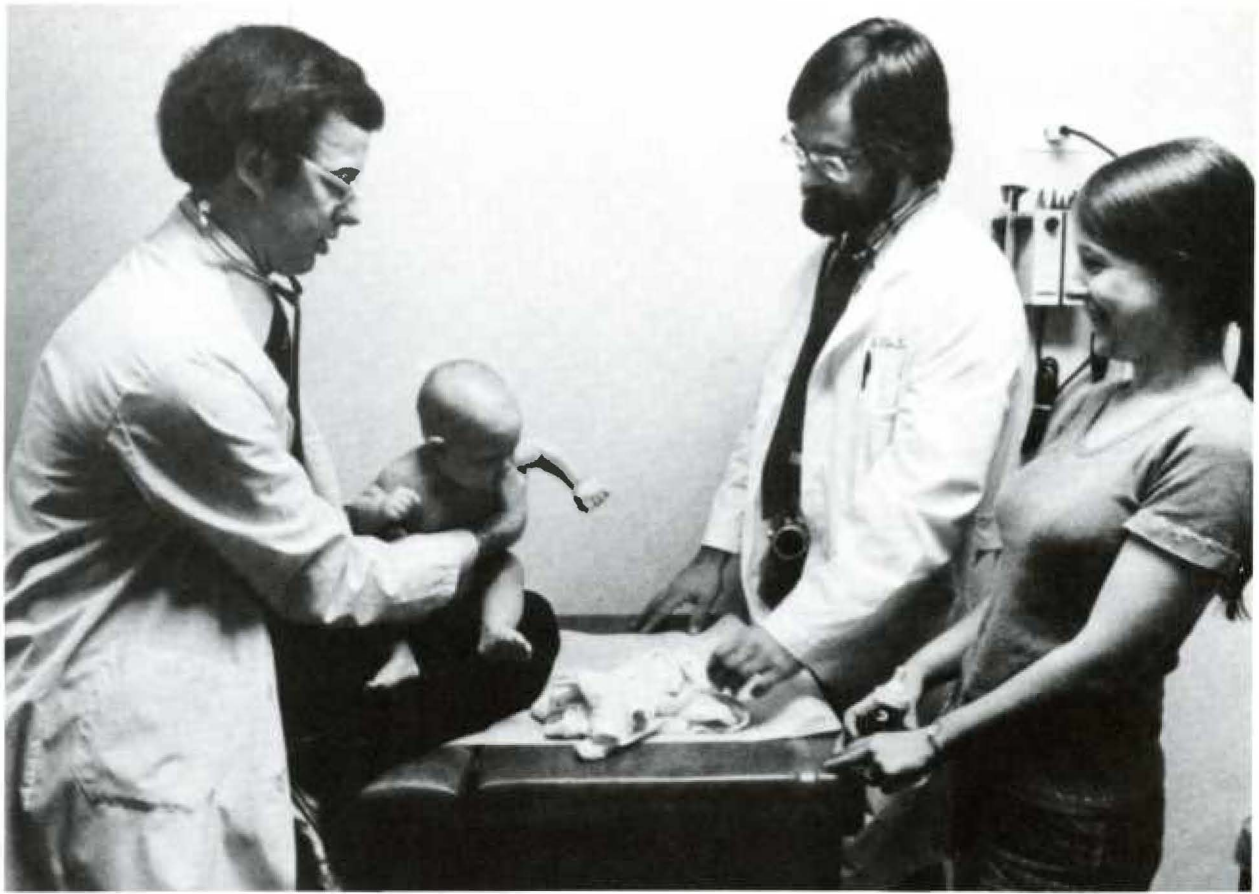



Chestnut Hill Hospital

Chestnut Hill Hospital is proud of its affiliation with Jefferson Medical College. This affiliation began twenty years ago in the field of surgery, beginning as a rotation for students for their surgical training. The affiliation was subsequently approved by the Joint Commission for Residency Training. Since its inception, more than one hundred surgical residents and over five hundred students have received surgical training at Chestnut Hill Hospital.

In addition to the surgical affiliation, student rotations in Family Medicine were initiated in 1974 as part of the affiliation with the Family Medicine Residency Program. Currently, the Family Medicine Program at Chestnut Hill Hospital provides rotation for 32 junior and 8 senior medical students from Jefferson Medical College each year.

Chestnut Hill Hospital also has an approved three year residency in Family Medicine. There are a total of 12 residents with 4 first-year residents appointed each year. The program provides the educational experience for residents to learn the concept, skills and attitudes required to give continuous comprehensive care to families. This includes preventive measures, health screening, patient education, and guidance in the management of changing life events as well as the management of urgent, episodic and chronic illnesses of family members and its effect on the family unit.

Five appointments are made each year in the Flexible First Graduate Year Program which is sponsored by the Family Medicine Residency at Chestnut Hill Hospital and the Ophthalmologic Residency at Jefferson. The Flexible Residency provides broad experience in general hospital medicine with emphasis on active responsibility for patient care. The program provides opportunities for inpatient and some outpatient care, six months in Medicine, and a selection of elective services the residents choose themselves.

Although Chestnut Hill Hospital is within the city limits, it serves both northwest Philadelphia and the adjacent Montgomery County suburbs. It is uniquely able to provide an opportunity for the medical student and the resident to participate in the practice of medicine and surgery at the community hospital level.

The hospital's modernization program consists of a new nursing wing with 68 replacement beds; an Outpatient and Ancillary Services Center; a new Medical Office Building; a 421 car parking garage; and extensive renovations to the existing building. Chestnut Hill is taking every possible step to guarantee it will continue to be a hospital where the physicians and staff can provide the finest health care and can support outstanding medical education programs.





The Lankenau Hospital

Lankenau's affiliation with Jefferson goes back to 1949 when students began receiving part of their medical and surgical training here. This year, 160 Jefferson students rotated through the 465-bed hospital as part of their core curriculum, and over 125 students came here on electives from Jefferson and other medical schools.

Lankenau offers independent residency programs in medicine, surgery, obstetrics/gynecology and pathology. The hospital also has affiliated residents from Thomas Jefferson University Hospital in orthopedics, otolaryngology, ophthalmology and neurology; and from the University of Pennsylvania in plastic surgery. The hospital also offers fellowships in infectious diseases, nephrology, gastroenterology, hematology-oncology and cardiology.

Lankenau is well-known for its programs in cardiac care, oncology and ophthalmology. It has a 30-bed intensive care unit; a full-body CT Scanner; a short term inpatient psychiatric unit; and family-centered maternity care with 34 cribs for newborns and the latest in prenatal testing and neonatal care. Recent renovations have included the emergency department, obstetrics unit and patient rooms. Over the last few years, Lankenau has opened an ambulatory surgery unit and started a hospice program.

Over 16,000 inpatients are treated each year by a 300-member medical staff, most with offices on site. This includes a house staff of 61 residents and fellows. The outpatient center, with 30 specialized clinics and other ancillary services, handles 45,000 patient visits a year.

Lankenau also has a Research Center, with a staff of over 200 working on research projects in fields such as cardiology, hematology and physiology.





Methodist Hospital

The variety of medical problems and the diversity of patients are just two reasons why Jefferson medical students enjoy their rotation at Methodist Hospital, 2301 S. Broad St. Hundreds of these students have gained clinical experience since the two institutions began, in the fifties, an informal affiliation which was formalized in 1970.

Jefferson students like the responsibility they are given and the cooperation they receive at Methodist. They like its location — close to Center City and closer still to the airport, the oil refineries, the sports complex and the Walt Whitman Bridge. These are the places whose people add to the variety which makes Methodist Hospital so vibrant. The closeness and color of the South Philadelphia community and — yes — even the Hospital food are mentioned among its other advantages.

Not the least of these are classes geared to medical students and the personal touch of the teaching. Methodist is not, after all, a factory; it is a family.



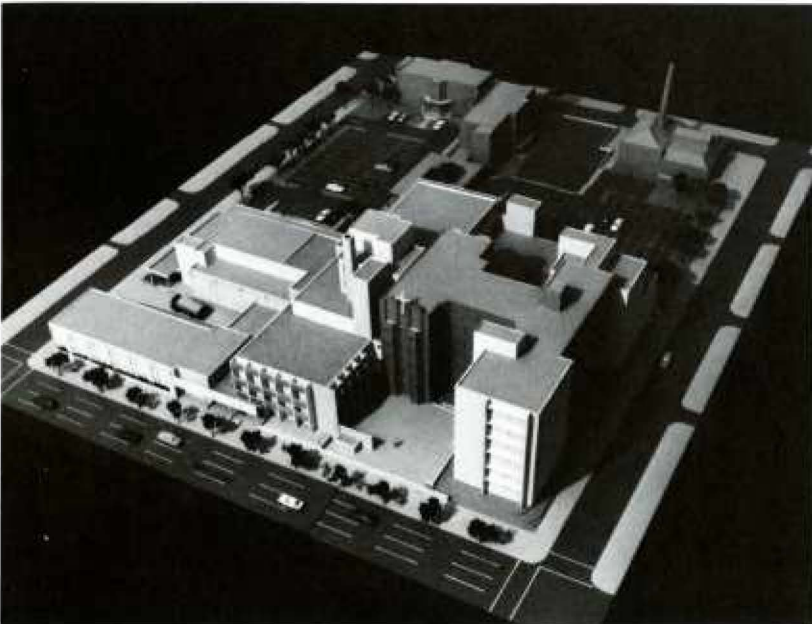

The construction which is allowing Methodist to serve new communities also reflects its dynamic leadership and future plans. This year it became the first hospital in the United States to share an on-site CAT scanner with two health facilities. It opened a Non-Invasive Vascular Laboratory; it expanded its maternity and ambulatory care services to meet the medical needs of nearby Naval Base personnel and their families.

With a widely respected reputation for fine teaching and patient care, Methodist continues to attract Jefferson students. That so many of them remain on the staff after graduation and residency is testimony to their skills and the strength of this South Philadelphia institution.

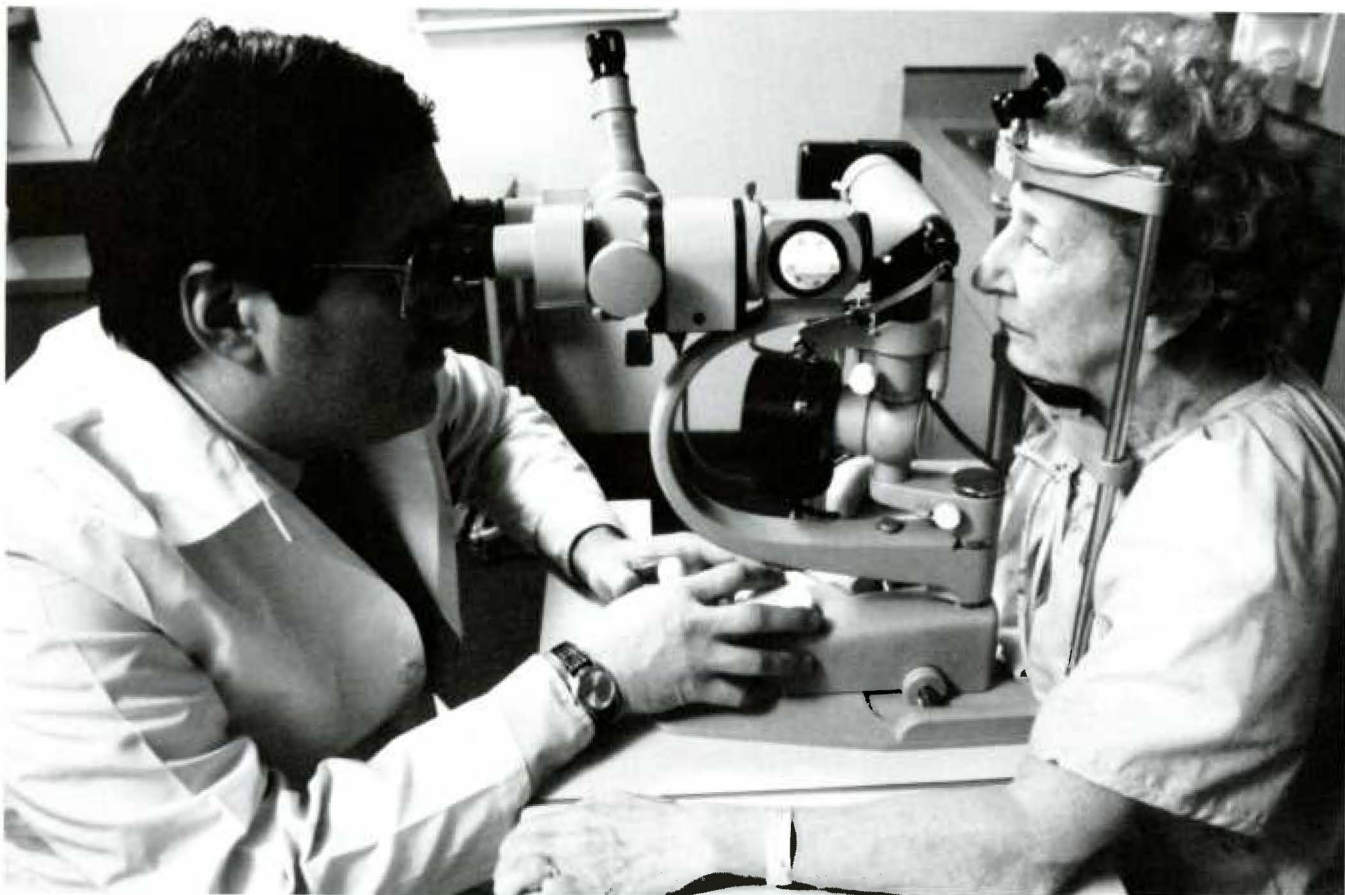

The argon laser is one of the newest treatments being used on glaucoma patients as an alternative to eye drops or surgery.

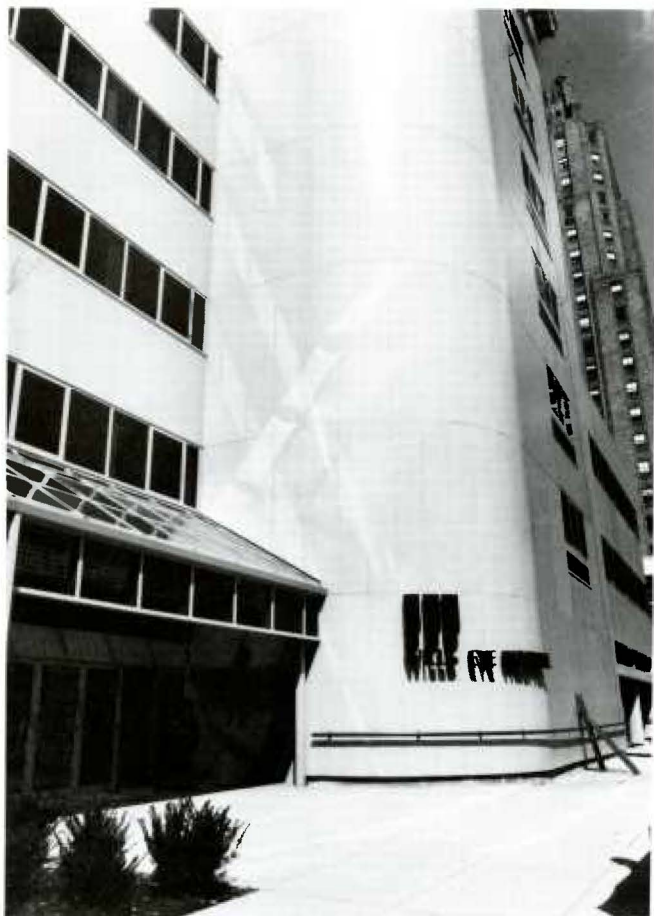

Wills relocated to new expanded quarters at Ninth and Walnut Streets in March of 1980, the third building in the Hospital's 150-year history.



Wills is one of the few institutions to possess the Octopus Visual Fields Tester. The machine, one of the most sophisticated pieces of ophthalmic equipment in existence, gives a computerized read-out of a person's visual field, an invaluable aid in detecting the gradual changes that can occur in glaucoma.

Wills Eye Hospital

1982 marks the 150th anniversary of Wills Eye Hospital, another milestone year in a very momentous period of the Hospital's history. As this sesquicentennial year gets underway, Wills will soon celebrate its two-year anniversary in its new center-city facility at Ninth and Walnut Streets. Here in expanded, ultramodern quarters, the Hospital continues its sight-saving mission begun in 1832 when it was founded as the nation's first institution to be devoted solely to eye care.

Among the special events highlighting this special year will be the opening of the Glaucoma Service Research Laboratory (GSRL). The GSRL study will be the most extensive investigation undertaken anywhere on the causes of glaucoma and the factors that precipitate visual loss in this common eye disease. Another special event will be an international symposium on children's eye care.

While research has become Wills' major thrust towards growth at this point in the Hospital's long history, clinical care and teaching remain very active and very primary functions of the institution. The General Ophthalmology Service, long the hub of the Hospital, takes care of patients' basic eye care needs; examinations, refractions and also cataract surgery are performed by physicians on this service. The Hospital's Emergency Room is the Delaware Valley center for the 'round-the-clock treatment of eye emergencies ranging from trauma to infections. Seven subspecialty services: Retina, Cornea, Glaucoma, Pediatric Ophthalmology, Neuro-ophthalmology, Oculoplastics and Oncology, complement the general service in the diagnosis and treatment of a wide variety of eye disorders. Because Wills treats more eye patients than any other institution in the United States, ocular problems rarely seen in other hospitals are treated frequently here, giving Wills Physicians experience with even the most unusual eye diseases.

Wills' influence on eye care is also borne out by the many ophthalmologists worldwide who have received residency or postresidency training in ophthalmology at the Hospital. Wills began the nation's first ophthalmology residency program in 1839, and today there are 38 residents enrolled in the three-year program, 13 in the fellowship program who study the different ophthalmic subspecialties, as well as a sizable number of medical students who take their ophthalmology rotations at Wills.

The Hospital affiliated with Jefferson Medical College and Thomas Jefferson University Hospital in 1972. Those ties, always strong, were strengthened when Wills moved adjacent to Jefferson in 1980. With the continuing growth of both institutions, it is envisioned that the mutual benefits derived from the affiliation can only increase.

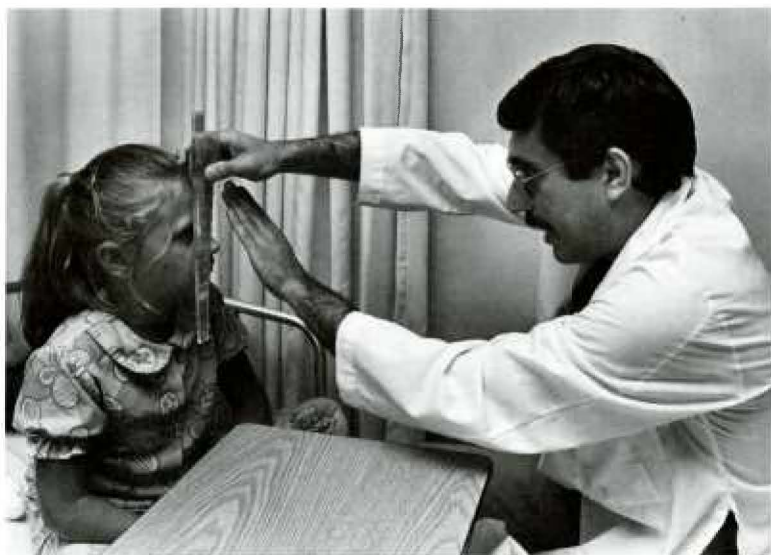

Wills Pediatric Ophthalmology Service specializes in children's eye care which includes everything from eye examinations to the treatment of congenital cataracts and eye muscle problems.



Medical students rotate through Wills' Emergency Room area where they learn many of the basics of primary eye care.

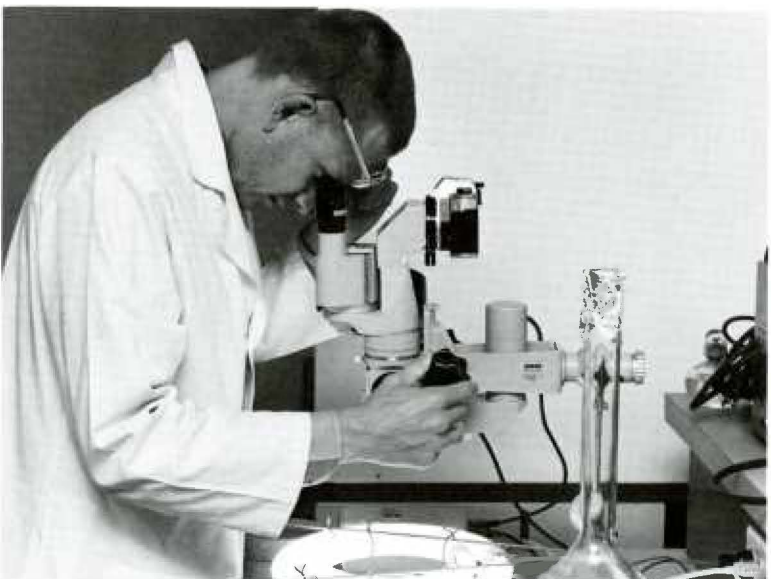

Research, in laboratories and in clinical services, has been targeted as the Hospital's next major growth area.



Franklin Hospital

Franklin Hospital is a 193 bed hospital in the Allegheny River Valley in Northwestern Pennsylvania. It is fast becoming recognized as a rural referral center, largely due to the reputation of the medical staff which is 95% board certified. Nearly every surgical and medical specialty is represented. The physicians exercise a team approach when treating patients with each other and with other health professionals and paraprofessionals.

A growing concern for rural health has led to the establishment of an additional satellite facility in the community of Emlenton, some 20 miles away. This is the second satellite the Hospital established, the first one established in Clintonville four years ago.

This year, the Hospital has completed a three year extensive expansion and renovation project which has given every patient, public, and office area a totally new look. Completed in 1981 was an expanded intensive-cardiac care unit which was newly equipped with hemodynamic monitoring. An expanded emergency department, entirely new radiology and laboratory departments have also been completed this year.

The Hospital is looking forward to starting a family practice residency program in July 1982.

Latrobe Area Hospital

Latrobe Area Hospital recently opened its 72,000 square foot addition, which houses new Emergency/Outpatient and Radiology services as well as a patient elevator tower, admitting and social services, additional laboratory space, gift and coffee shop and a reception-lobby area. The Hospital is located 35 miles east of Pittsburgh in the scenic Laurel Highlands area of Western Pennsylvania. Over 125,000 persons are served by the 352-bed facility which offers emergency, medical, surgical, pediatric, obstetric, intensive-coronary, extended, mental health, home health, ambulatory and preventive care services. Ancillary services, such as physical therapy, occupational therapy, respiratory therapy, cardiopulmonary stress testing and speech therapy are also available.

The Family Practice Department opened in 1974 through an affiliation agreement with Jefferson Medical College. Twelve residents are assigned to the Residency Program, as well as senior and junior medical students who participate in a 6-week Family Practice rotation. Satellite offices are located in the surrounding communities of Blairsville, Saltsburg and Pleasant Unity. Joseph R. Govi, M.D., is the Director of the Program, which provides a broad range of experiences in community medicine, supplemented by continuing education from the Department of Family Practice at Jefferson Medical College.

Recreation, cultural and historical settings are available through eleven ski centers, fishing streams and hunting areas, theater, ballet and symphony presentations, Fort Ligonier, Bushy Run Park, Hannastown and Fort Necessity. Yearly events, such as the Rolling Rock Steeplechase, P.G.A. golf tournaments and the Westmoreland County Air Show are available. Sport fans can enjoy Steeler football, Pirate baseball, Penguin hockey and Spirit soccer.





Mercy Catholic Medical Center

Mercy Catholic Medical Center (MCMC) was formed in May 1969 when Misericordia Hospital in West Philadelphia and Fitzgerald Mercy Hospital in suburban Darby, Pennsylvania were merged to create one of the Philadelphia area's largest medical centers.

Now, with nearly 700 beds, MCMC offers a variety of in- and outpatients services for both inner city and suburban populations. Special units are offered in intensive care, critical care, cardiac care and neo-natal intensive care. Two psychiatric units offer inpatient care for those with mental disorders and a full body CT Scanner complements one of the area's most comprehensive radiology departments.

Other areas of excellence include a federally sponsored renal dialysis center, an alcoholism rehabilitation center, an extensive cardiac treatment and rehabilitation center and specialized cancer diagnostic and treatment services.

MCMC has also made a strong commitment to meet the educational needs for all levels of professional and skilled personnel. The Center has a major teaching affiliation with Jefferson Medical College of Thomas Jefferson University and Gwynedd Mercy College, Gwynedd Valley, PA.

More than 75 percent of MCMC's physicians participate in the training of medical and allied health profession students for Jefferson and other MCMC affiliated institutions.





Founded in 1950, Our Lady of Lourdes Hospital helps meet the health-care needs of southern New Jersey through a diversity of clinical and educational programs. It is the regional referral center for acute and chronic renal dialysis and transplantation, high-risk maternity and child-care programs and physical rehabilitation. The Hospital has also achieved recognition for its expertise in cardiovascular surgery, cardiac catheterization, and the treatment of pulmonary disorders.

The main building contains 334 beds and most administrative and business offices. A five-story addition, completed in 1976, is site for a 50-bed regional rehabilitation center offering physical therapy, occupational therapy, speech and hearing therapy, recreation therapy, and social services. The operating suites, 24-hour emergency room, social services, and ambulatory care are also located in this new addition. Peripheral buildings house the hemodialysis unit and the Osborn Family Health Center.

Our Lady of Lourdes Hospital treasures its professional affiliation with Thomas Jefferson Medical College, and participates in undergraduate, post-graduate, and continuing medical education programs with the College. The Hospital also sponsors a School of Nursing that prepares graduates for licensure as RN's. Lourdes is owned and operated by the Franciscan Sisters of Allegany, NY, with all services available without regard to race, creed, color, or national origin.

Our Lady of Lourdes Hospital and Regional Rehabilitation Center



Coatesville

The Veterans Administration Medical Center in Coatesville is a 1224 bed psychiatric hospital spread over 142 beautifully landscaped acres located in rural Chester County. Students and residents have the opportunity to become acquainted here with all the major modalities of treatment of a wide variety of mental disabilities in an atmosphere of leisurely tranquility. The Associate Chief of Staff for education, William E. Kelly, M.D. and his administrative assistants organize and supervise a program of instructive clinical activities aided by a capable faculty of board certified psychiatrists, psychologists, social workers, and other allied mental health professionals. Specialized programs of instruction in Research, Substance Abuse, Geriatrics, and Rehabilitation Medicine are available to students and residents as electives or summer assistantships. Facilities include a superb medical library equipped with 15,000 volumes, 300 journals, audio-visuals, and on-line services for Medlars, BRS, and Dialog. Overnight accommodations provide a unique learning opportunity.

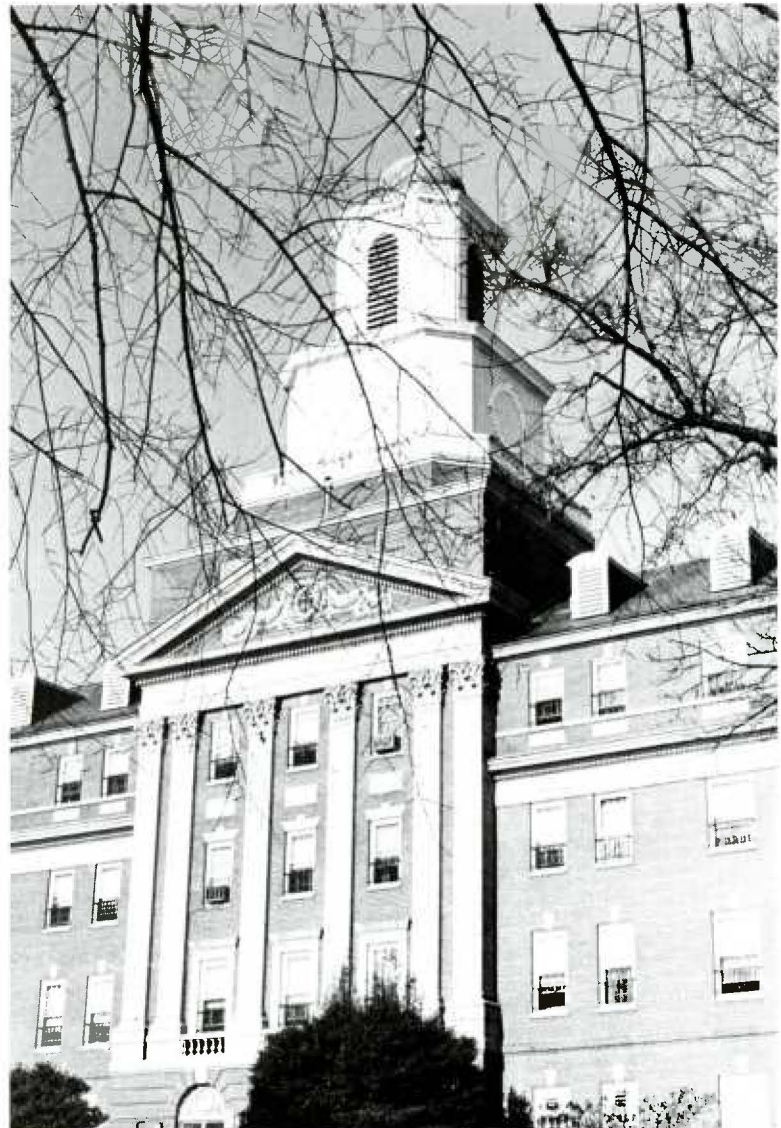



Wilmington Medical Center

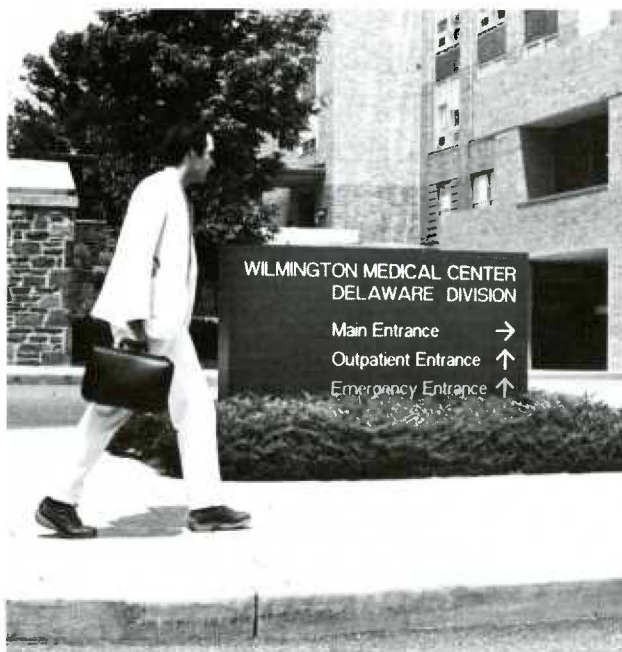

Albert Einstein Medical Center Daroff Division

Medical education is a tradition at the Daroff Division Albert Einstein Medical Center. Known as Mount Sinai Hospital when its doors first opened in 1899, the Hospital began teaching programs for interns and residents in 1909, programs which have continued to this day.

Programs for Jefferson students at Daroff include Junior Medicine and Psychiatry and Senior Medicine. Sophomores learn the art of history taking and physical examination, and freshmen spend time in the Emergency Unit. Many elective courses are also available.

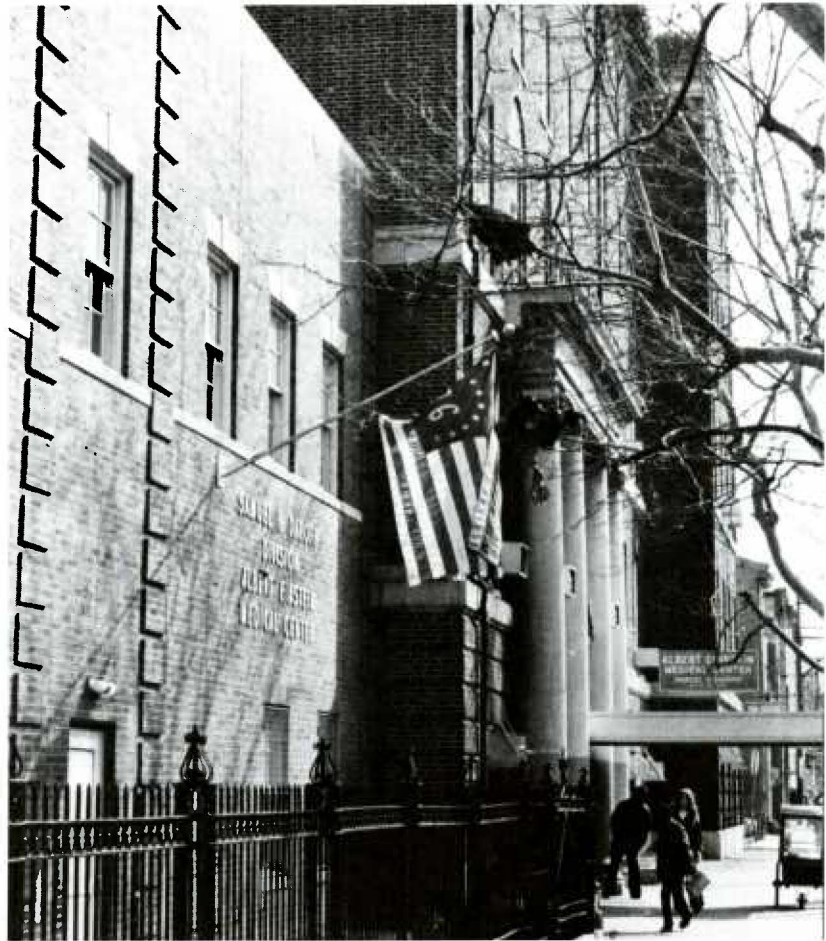

Delaware State Hospital

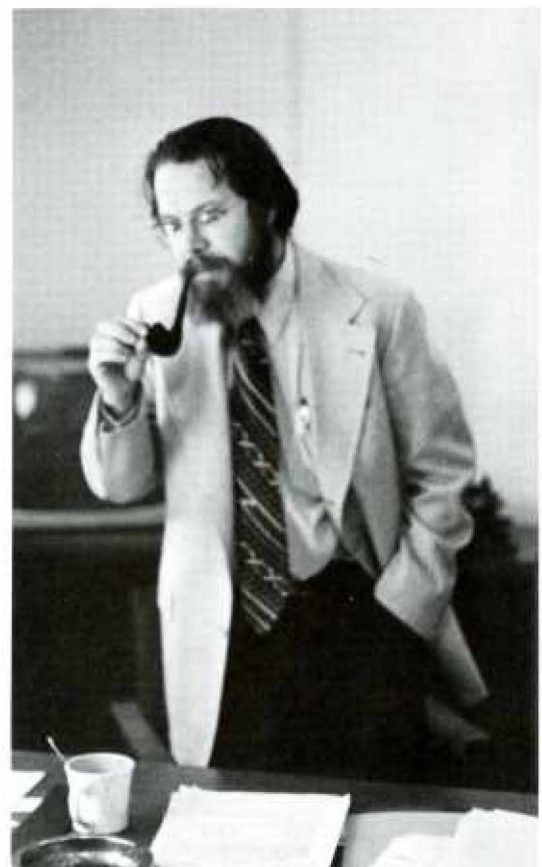

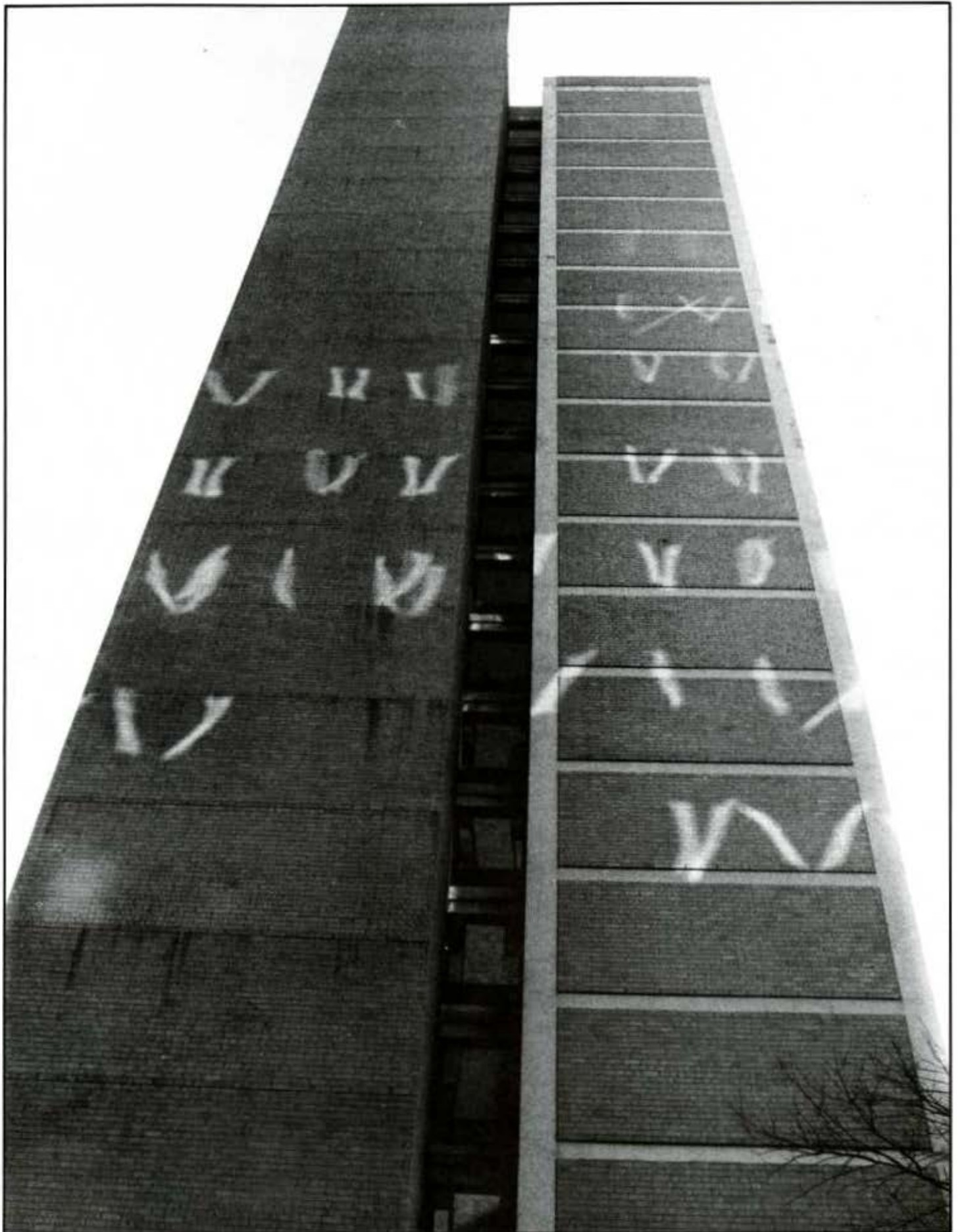

Jefferson Medical College

PHILADELPHIA.

Lectures

SURGERY.

By Samuel D. Gross M.D.

Admit Mr. J. E. Logan 1858-9

STUDENT LIFE

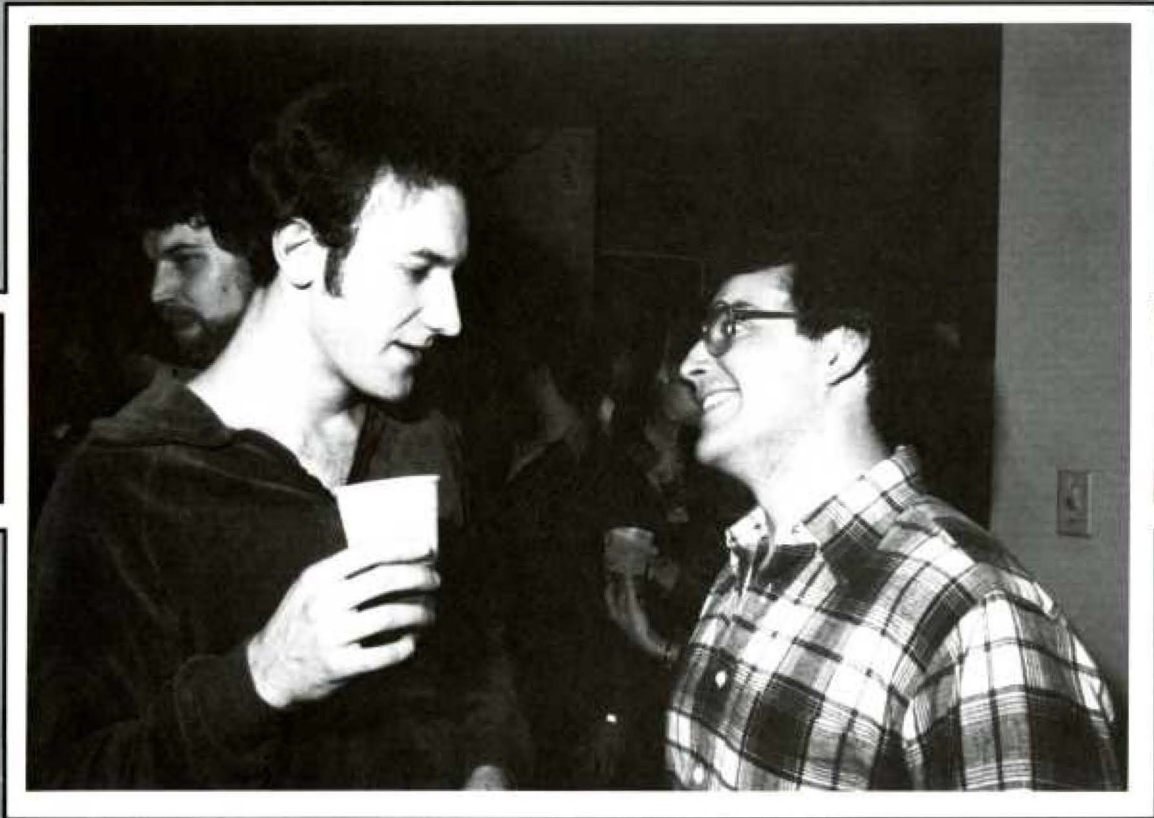

Ethical Society



Officers: Ruth Smith, Dave Hill



Remember, it isn't love, it is a sympathetic discharge.



Staff: Mark Fabi, David Polin, Jean Lien, Alex Macones, Lois Leach, Ted Ramos



B10 The Bulletin Thursday, July 16, 1981 B

One Man's Philadelphia (or, these are a few of my favorite things)

The City of Philadelphia. Not Greater Philadelphia, nor metropolitan Philadelphia, nor the Delaware Valley, nor the five-county Philadelphia area. Just the city. It is soon to be 300 years old. Rather more to the point, 300 years rich.

1. City Hall.

If you can't get to the Loire Valley, this will do nicely. A vast French Renaissance chateau, with its imposing courtyard, its four hanging staircases, its colossal statues, its lavish use of marble and bronze and mahogany and gold, our City Hall must surely be the most romantic seat of government in America.

2. Thomas Jefferson University Parking Garage.

(And attendant park.) Between 10th and 11th on Locust. Only two stories high, framed in a dark brick and meticulously landscaped, this is as stylish — and civilized — a way to garage our 20th century chariots as we are likely to see.

11. The Park.

Fairmount, by name. Oldest city park in the United States, largest city park in the world. Puts Central Park and Hyde Park and the Bois de Boulogne in the shade. A claim that calls for some modest documentation. Thus.

12. The houses in the Park.

Cedar Grove, Laurel Hill, Lemon Hill, Mount Pleasant, Solitude, Strawbery, Sweetbriar, Woodford. Collectively, one of the great treasures of this nation's heritage. Four are older than the United States. All are superb examples of 18th century "country" houses — the banks of the Schuylkill were considered out in the boondocks then. Terrific trivia question: which one is in the zoo?

13. The Japanese House in the Park.

And its garden. Without traveling 10,000 miles, this is as close as you're likely to come to the 17th century residence of a Japanese scholar.

24. The lobby of the Franklin Plaza.

How can such a vast enclosure of space be such a wonderfully comfortable — even cozy — spot for a drink?

25. The ballroom of the Barclay.

The only hotel ballroom to which the word *mirage* can be fairly applied.

26. The brass bannister in the back of the Bellevue.

It runs, in three sections, from the gallery above the main ballroom all the way down to the ground floor. For sliding or riding, this is the supreme temptress.

27. LaBelle's art collection.

Museum would be too fancy a tag, given that the pictures and prints and carvings are displayed — most attractively, too — in the basement of the college's Olney Hall. In evidence are Tintoretto, Eakins, Lawrence, Currier, Boudin, Reynolds, Benjamin West, and many others. How they got there is a remarkable story.

From *Triumph on Fairmount*, by George and Mary Roberts: "That evening Fiske was invited to dinner at Park Gate, the McIlhenny house in Germantown. As he pushed back his chair — an authentic Hepplewhite — in rising from the table he heard a loud crack. He was horrified to find he had broken its back splat. His first thought was that this could hardly help preserve the treasures of the past, not destroy them. But Mrs. McIlhenny tactfully pretended not to notice, and her husband never mentioned the episode."

35. 2010 Delaware Place.

The Rosenbach Museum and Library. A 19th century row house guides a matchless window for 18th century English. French and American artists, to say nothing of pictures of *Le Capitaine*, *Le Capitaine* (his portrait of *Le Capitaine* is haunting), Daumier, Fragonard, and Blake. Still, it is the books (30,000 rare volumes and manuscripts more than 150,000) that are the glory of the building, including the *Chandos manuscript* of *Anna Karenina*.

Hare Medical Society



Members: C. Sherman, M. Rivitz, E. Woods, B. Uniacke, M. Freed, L. Gersten, M. Zolnick, J. Monk, M. Hessen, S. Hessen, C. Slompak, A. Levin, H. Kivell, R. Nesbitt, R. Bashore, N. Roman, T. McGuire, J. Gall, A. Cummings, I. Solomon, P. Park, A. Tressler, I. Lefkowitz, J. Lewis, J. Lawlis, P. Landin, E. Lubat, R. Szucs, B. Lutz, J. Songer, S. Gittlen, B. Panasuk, M. Avedissian, A. Gillespy, P. Maurer, D. Vossler, M. Fetterolf, E. Krisch, C. Heldt, M. Whiteman, L. Schneider, J. Drabick, S. Chen, M. Boyle, T. Ashcom, T. Demmy, A. Sattel, R. Osenbach, B. Davies, L. D'Amelio, K. Arthur, W. Miller, D. Sailer, J. Prata, B. Romanic, D. Roscoe, K. Naegele, D. Haimowitz, L. Lareau, D. Boyer, G. Rees, E. McCrone, P. Bergethon, J. Keenan, K. Philbrick, J. Seaford, T. Werhun, R. Russell, A. Feinstein, M. Rubinstein, J. Sygenda, R. Holterman, H. Silverman, S. Pascucci, S. Walker, L. Raisis, I. Phillips, S. Buonanno, M. Gilbert, C. Palmer, M. Cullen.



President: Craig Sherman; Vice President: Mitch Rivitz.



"It's the away games that are tough."

Dr. Raymond Joseph, Gastroenterology

Raft Debate



Dr. Prooz Sholevar, Psychiatry

Sounds like a perfume . . . Sholevar, not too far from innocence.



"The code is over. Now comes Miller time."



Dr. Phillip Brownstein, Urology

Peyronie's disease



"Best crop of FMG's we've had in years."

Family Physician's Society

Officers: D. Stauffer, H. Smith, A. Siegel, B. Gould. Members: J. Sourbeer, F. DeCandis, M. Getzow, B. Rosenblum, B. Uniacke, S. Schaeffer, P. DeMaria, Jr., W. Bartlow, G. Machiko, M. Georgetson, J. Gardner, W. Harvey, M. Carney



Vice Pres.: Henry Smith: President: Dan Stauffer



Christian Medical Society



Officers: Joe Chow, Bernie Dietz, Doug King, Newton Kendig

FFA*



The Holy Ghost?



*Future Physicians of America

Thomas Jefferson University Choir



Members: L. Aleksandruk, L. Beningo, P. Bergquist, C. Colvin, N. DeCandis, K. Farrell, C. Gessner, M. Gordon, L. Haah, K. Hand, F. Kavanagh, D. Malinak, A. Mann, J. Marcin, C. Nelson, N. Parks, B. Price, R. Ruesch, L. Rupp, D. Sedergran, S. Spaeth, H. Smith, D. Stern, N. Vanore, L. Lareau, D. Myers, J. Sariago, J. Stella, W. Strauser, J. Thatcher, C. Allen, L. Christe, M. Christe, B. Davies, A. LeLone, H. Egner, C. Fessler, H. Lasker, W. Lazar, L. MacBain, B. Mack, L. Markowitz, S. Sidle, K. Welty, K. Woods, T. Ashcom, R. Beers, S. Berman, D. Bregman, H. Cohen, T. Demmy, K. Hardy, M. Harned, M. Henrickson, D. Hill, D. Kapoor, A. Kane, R. Kovach, S. Long, P. Mansfield, J. Meyers, L. Ruby, M. Rupp, R. Setzkorn, S. Trezza.



Aponte Pathology Society

Advisor: Dr. Lang; Members: J. Lystash, M. Rupp, D. Hill, L. Herbert, D. Rivas, R. Schmouder, B. Dolphin, C. Shanholtz, J. Kelly, M. Martini, C. Possanza, F. DeCandis, L. Pastor, J. Jaffe, G. Meikle, H. Smith, L. Rupp, R. Mannella



Guest speaker Dr. William Harrer with several members.

AOA

President: M. Rivitz; Vice President: Larry Gersten; Members: V. Altadonna, E. Bash, R. Bashore, J. Bloss, S. Blumenthal, R. Breish, R. Bruehlman, N. DeNunzio, D. Elston, M. Freed, J. Gardner, M. Goldberg, S. Hessen, M. Hessen, R. Hinks, R. Jahnle, P. Jurkowski, S. Lauter, I. Lefkowitz, A. Levin, B. Lutz, J. Lystash, J. Moul, A. Norton, C. Robinson, S. Scott, C. Sherman, C. Slompak, M. Stull, T. Turissini, J. Vernace, F. Vossenberg, J. Yee, M. Zolnick, M. Zwanger



Student Council



President: L. Zon; Vice President: M. Martini; Secretary: P. Shirey; Treasurer: L. Schneider; Members: R. Long, R. Brockman, R. Breish, R. Lorraine, P. Park, M. Shelley, G. Wilson-King, D. Boyer, B. Davies, P. Davis, R. Freeman, D. Roscoe, M. Inverso, P. Kiproff, G. Stofman, P. Stroz, G. Fishbein, M. Rueckel, T. Smith, J. Sourbeer, C. Syms



AMSA



Co-President: G. Goracci and D. Carter; Treasurer: R. Smith; Secretary: R. Slimak; Coordinators: J. Daitch and C. Berman

Gibbon Surgical Society



Eh, what's up doc?

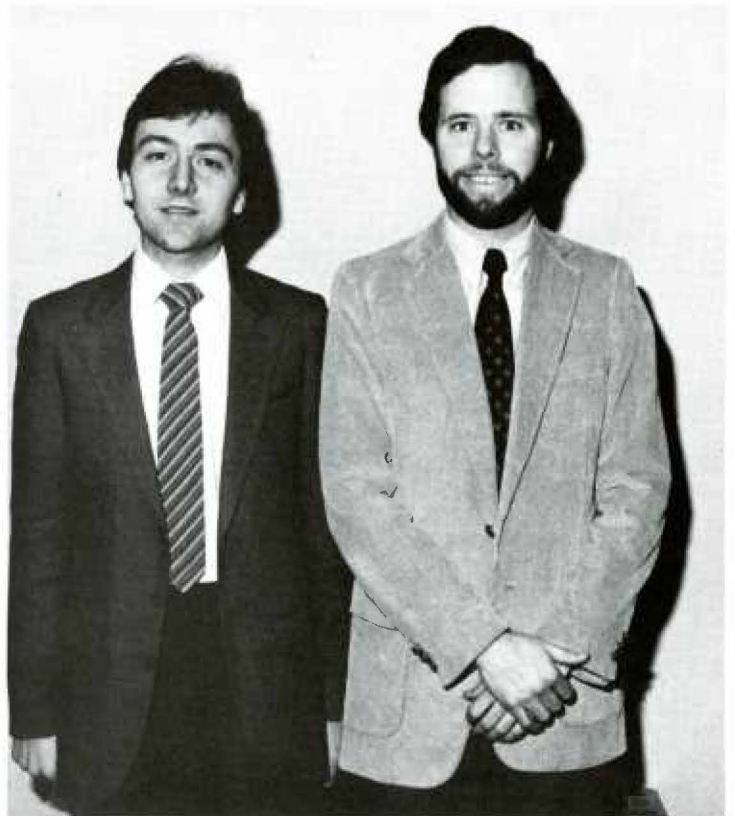

President: M. McGurrin; Vice President: R. Greco

Alpha Kappa Kappa



Members: R. Baylor, S. Lauter, G. Heffner, J. Xenophon, J. Daubert, H. Madonnick, C. Possanza, V. Angeloni, B. Bruenowicz, E. Phillips, S. Fellows, D. Whiting, J. Cook, J. Fineman, B. Lehrman, R. Sayre, R. Uhl, T. Margraf, J. Winkler, J. Belgrade, M. Hassel, G. Halenda, J. Rach, M. Hummel, J. Rhee, D. Edwards, K. Yonemura, B. Martin, J. Snyder, B. Uniacke, J. Boyajian, S. Helfing, D. Marchant, S. Kalchman, S. Kruger, D. Hutchinson, A. Mendez, M. Krueger, J. Jacobs, G. Rohrer, G. MacKay, J. Loughran, R. Wilk, V. Armenti, M. Cornhauser, G. Gilman, J. Volan, E. Tamulonis, R. Bruehlman



Nu Sigma Nu



Members: B. Allen, F. Chinn, A. Cummings, J. Daubert, T. Helinek, C. Hess, B. Hickey, D. Hill, J. Larson, B. Laurence, R. Marino, R. Pacropis, M. Patti, C. Pickett, W. Strauser, R. Talamo, B. Wagner, C. Wilson, K. Yamamoto, L. Herbert, D. Rivas, R. Mannella, H. Pletcher, G. Rees, V. Viscomi, R. Smith, T. Wilson, S. Boyle, N. Baum, M. Chilton, J. D'Amour, E. Furman, R. Holterman, G. Meikle, P. McGuire, T. Amrick, J. Hickey, A. Cohen, K. Tompkins, B. Mann

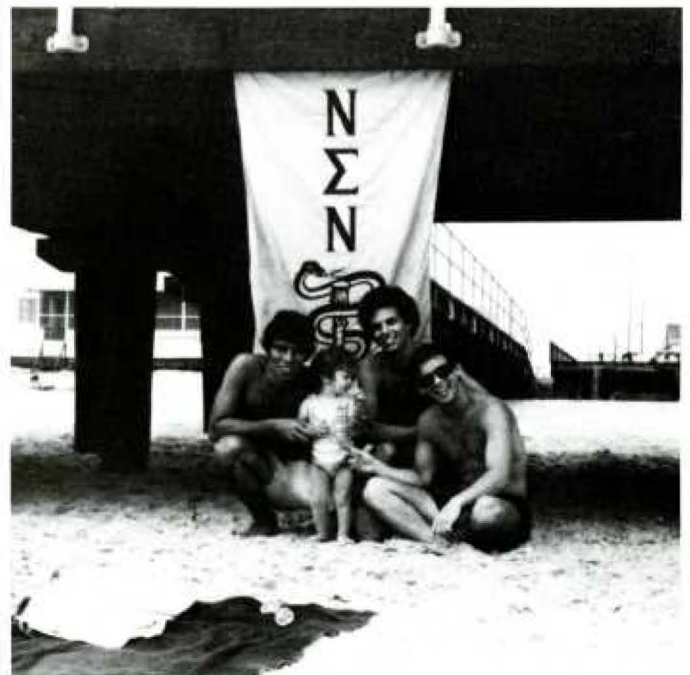

Phi Alpha Sigma



Members: J. Eisenmann, M. Kane, E. Gillan, J. Lamb, T. McGarry, B. Meikle, D. Wenzel, B. Winter, I. Wolfert, L. Spikol, B. Ruffini, D. Altman, B. Ball, M. Columbus, S. Ellis, M. Kelly, J. McConnell, G. Pronesti, T. Kane, G. Saunders, J. Stefanelli, L. Tedesco, H. Yavorek, K. Hassel, B. Yeager, A. Bayo, D. Pompey, D. Grubbs, J. Baran, J. Kuchar, T. Jacob, T. Ramos, J. Mark, T. Fusia, R. Prizant, K. Cherry, J. Minge, J. Lane, D. Birch, R. David, J. Michalski, P. Andrews, J. Krohn, D. Bersinger, R. Cautilli, A. Androkites, D. Chernoff, V. Pugh, M. Martin, B. Kern, D. Cole, F. Harvey, D. Kapoor, S. Katz, D. Lynch, M. Rosenblatt, K. Hardy, M. Schoen, J. Duker, T. Funary, J. Kerrigan, B. Bury, A. Seltzer, T. Moore, G. Lisenhora, M. Rupp, G. Stoffman, R. Tobin, R. Stoner, B. Collier, S. Jalali, B. Huffard, N. Goldbach, C. Oberholtzer, M. Sostock, C. Schwabe, K. Steven, C. Dania, J. Pedrotty, B. Blatt, B. Gordon, B. Wallace, J. Sacks, R. Petrillo, F. Cook, B. Gould, J. Ruffini, T. Spinuzza, A. Shoupe, J. Reid, M. Cop, K. O'Neil, J. Goldschmidt, D. Catrambone, C. Ruthardt, H. Smith, K. Slenker, G. Mazanek, C. Shanholz, F. Ruthardt, R. Baker, B. Stang, D. Ball, P. Cognetti, W. Dearolf, R. Bashore, D. McGuire, N. Denuzio, J. Banyas, M. Breslow, J. Moul, B. MacNamara, R. Brockman, S. Pearson, B. Beister, J. Wilson, R. Lorraine

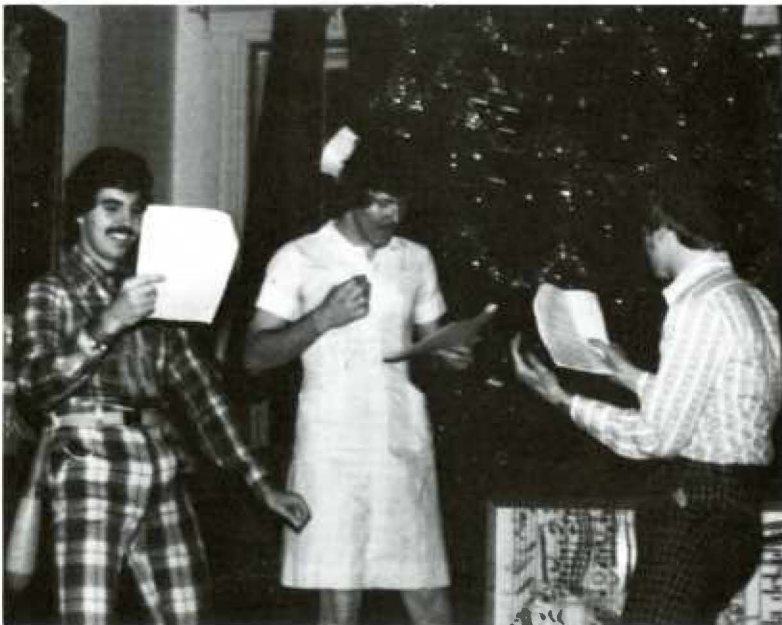

Phi Chi



Members: R. Early, J. Kubiak, R. Davoli, J. Martin, B. Walker, B. Bartlow, D. Smith, T. Canty, R. Scott, N. Duer, K. Truscott, M. Hymes, D. Sieger, V. MacAndrew, S. Edmundowicz, M. Gallagher, J. Bertolino, M. Tran, M. Lentz, M. Schadt, T. Heilman, J. Daitch, J. Freed, J. Grindlinger, L. Leach, S. Duchovney, D. Clair, D. Clemens, D. Kirshner, S. Nair, J. Allen, D. Kravitz, R. Egan, C. Grabiak, S. Depman, K. Sunnergren, D. Polin, R. Travitz, D. Deliyannides, R. Gansner, J. Wargovich, M. Maus, M. Fabi, B. Bartman, B. Bakewell, T. Borkowski, C. Coughlin, R. Briggs, D. Christy, R. Buyalos, S. Schaeffer, G. Machiko, R. Kearney, M. Georgetson, T. Cacciola, J. Waggerty, C. Taylor, L. Wang, M. Rosner, J. Sourbeer, R. Beers, D. Nesbitt, P. Bergethon



"We've been joined since birth."



"Stand back, girls. Dr. Thrill is coming through."

Phi Delta Epsilon



Members: H. Cummings, B. Saas, W. Mailman, C. Groves, M. Getzow, L. Nasca, D. Tenn, J. Krieger, B. Clemson, S. Greenspan, B. Reynolds, J. Silver, H. Laker, T. Dennen, R. Slimak

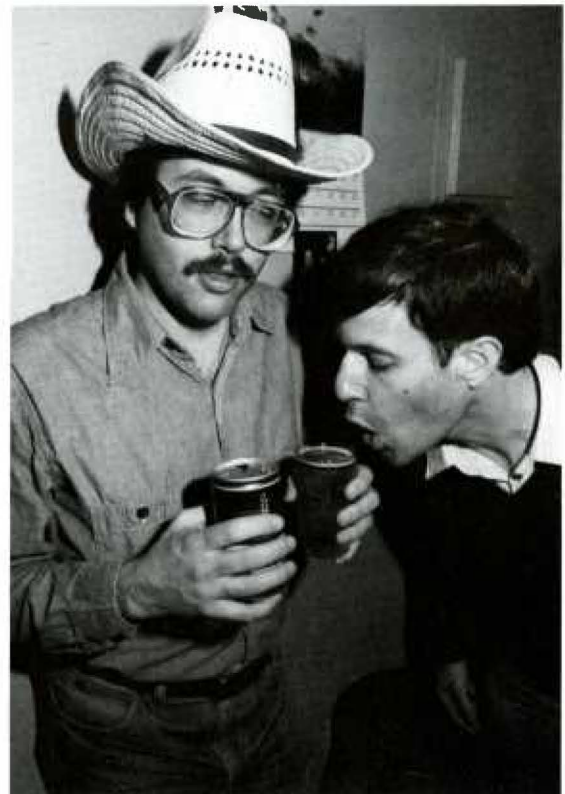

Sports



Quick moves on and off the court.





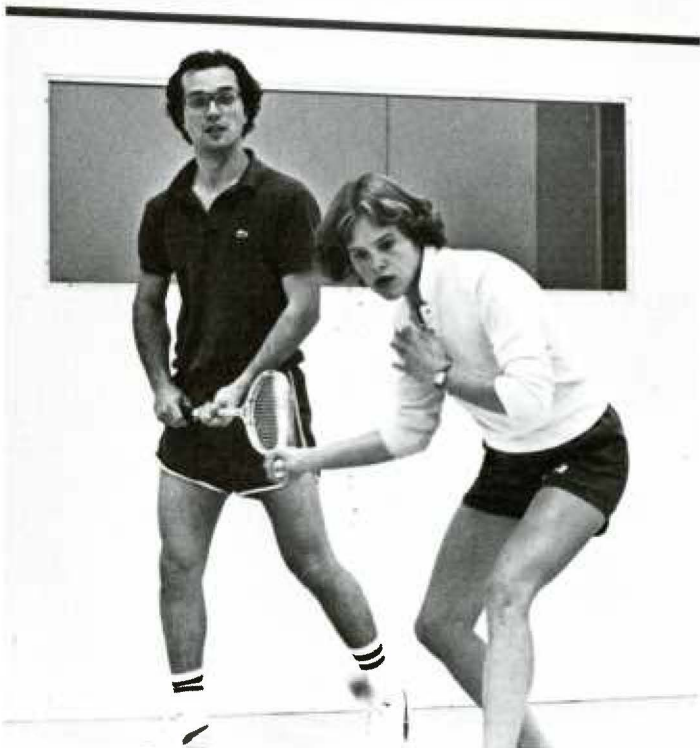

Follies

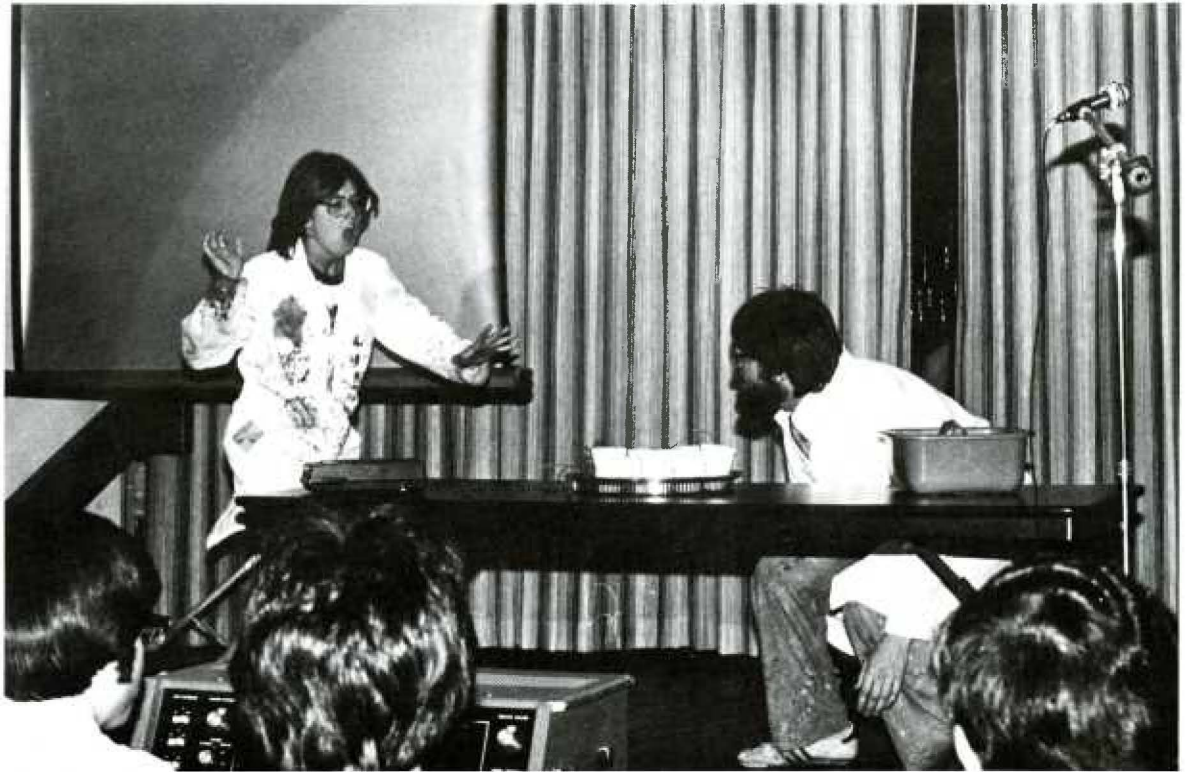

**SOPHOMORE
SEQUELA**
AN EVENING OF LAUGH
MARCH 27, 8:00 P.M.
AT JEFF HALL
FREE BEER AND ADMISSION
FOR COMMONS MEMBERS





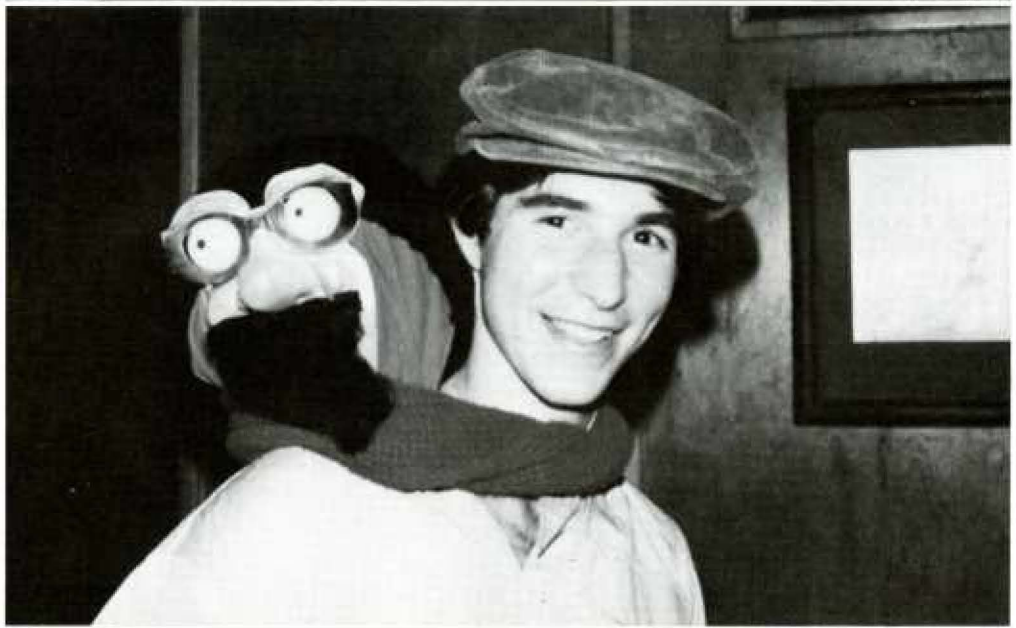



Class Directory

VICTOR F. ALTADONNA Hosp. of U of PA - URO Philadelphia, PA 19104	RUSSELL S. BREISH Chestnut Hill Hosp - FAM MED Philadelphia, PA 19118	JAMES E. D'AMOUR Wilmington Med Ctr - INT MED Wilmington, DE 19899
CHARLES M. AMADEE Latrobe Area Hosp - FAM MED Latrobe, PA 15650	MICHAEL F. BRESLOW U of Arizona - PED Tucson, AZ 85724	WALTER W. DEAROLF Thomas Jefferson Univ - SURG Philadelphia, PA 19107
REX D. ANTINOZZI George Wash Univ - INT MED Washington, DC 20037	TODD H. BROAD Graduate Hosp - SURG Philadelphia, PA 19146	NEIL L. DeNUNZIO Allegheny General - INT MED Pittsburgh, PA 15212
VINCENT T. ARMENTI St. Vincent's Hosp - SURG New York, NY 10011	RONALD J. BROCKMAN Medical Coll of PA - INT MED Philadelphia, PA 19129	STANLEY T. DEPMAN Wilmington Med Ctr - FAM MED Wilmington, DE 19899
ROBERT W. ARMSTRONG, Jr. Geisinger Med Ctr - FAM MED Danville, PA 17822	RICHARD D. BRUEHLMAN St. Margaret Mem - FAM MED Pittsburgh, PA 15215	ALBERT DiGEROLAMO Dewitt Army Hosp - FAM MED Fort Belvoir, VA 22060
MICHAEL G. AVEDISSIAN Reading Hosp - INT MED Reading, PA 19603	KIM L. CARPENTER York Hospital - FAM MED York, PA 17405	PAUL P. DOGHGRAMJI Chestnut Hill Hosp - FAM MED Philadelphia, PA 19118
JEFFREY B. BANYAS Western PA Hosp - SURG Pittsburgh, PA 15224	FRANKLIN J. CHINN, Jr. Valley Med Ctr - INT MED Fresno, CA 93702	EILEEN M. DOHERTY Med Ctr Hosp Vermont - FAM MED Burlington, VT 05401
RICHARD A. BARTLETT Graduate Hosp - SURG Philadelphia, PA 19146	CHRISTINE CHIOSI Roanoke Mem Hosp - INT MED Roanoke, VA 24033	MARK P. DOWNEY Presbyterian-U of PA - SURG Philadelphia, PA 19104
EVAN K. BASH Mercy Catholic - SURG Philadelphia, PA 19143	JOHN J. CIENKI Rhode Island Hosp - SURG Providence, RI 02902	LANCE C. DOZIER Medical Coll of PA - SURG Philadelphia, PA 19129
RANDALL T. BASHORE Medical Coll of VA - INT MED Richmond, VA 23290	TIMOTHY P. CLARE St. Margaret Mem - FAM MED Pittsburgh, PA 15215	DAVID B. EDWARDS Maricopa Cty Gen - INT MED Phoenix, AZ 85008
ROBERT J. BIESTER Wilmington Med Ctr - SURG Wilmington, DE 19899	JEFFREY I. CLYMAN St. Joseph's Hosp - INT MED Denver, CO 80218	DIRK M. ELSTON Walter Reed Med Ctr - INT MED Washington, DC 20012
JEFFREY M. BIKLE Chestnut Hill Hosp - FLEX Philadelphia, PA 19118	STEPHEN G. CLYMAN Wilmington Med Ctr - INT MED Wilmington, DE 19899	CHRISTOPHER M. ERIKSEN York Hospital - FLEX York, PA 17405
ANTHONY BILLAS, Jr. Geisinger Med Ctr - FAM MED Danville, PA 17822	ALAN J. COHEN UCSF School of Med - PSYCH San Francisco, CA 94143	MICHAEL J. ESTNER Western PA Hosp - SURG Pittsburgh, PA 15224
EDWARD C. BLASKO Graduate Hosp - SURG Philadelphia, PA 19146	STEVEN W. COHEN Harrisburg Hosp - INT MED Harrisburg, PA 17101	DAVID S. ESTOCK Bryn Mawr Hosp - FAM MED Bryn Mawr, PA 19010
JEFFREY D. BLOSS Wilford Hall USAF - OB-GYN San Antonio, TX 78236	BRUCE S. COHICK Polyclinic Med Ctr - FAM MED Harrisburg, PA 17105	J. ROBERT EVANS Loma Linda Univ - INT MED Loma Linda, CA 92354
SHERRY L. BLUMENTHAL Medical Coll of PA - OB-GYN Philadelphia, PA 19129	CORA J. COLLETTE Naval Regional Med Ctr - FLEX San Diego, CA 92134	ROBERT J. EVANS Univ of VA Med Ctr - SURG Charlottesville, VA 22908
ROBERT H. BORETSKY Shadyside Hosp - FAM MED Pittsburgh, PA 15232	DENISE A CRILLY St. Barnabas Med Ctr - FLEX Livingston, NJ 07039	GARY L. FEINBERG Pennsylvania Hosp - SURG Philadelphia, PA 19107
KENNETH M. BRANTLEY Univ of VA Med Ctr - INT MED Charlottesville, VA 22908	ALLAN H. CUMMINGS Albany Med Ctr Hosp - OTOL Albany, NY 12208	DREW E. FENTON Letterman Army Med Ctr - INT MED San Francisco, CA 94129

STEVEN C. FLASHNER Medical Coll of PA - SURG Philadelphia, PA 19129	JO-ANN M. HARDISKY Scranton-Temple - INT MED Scranton, PA 18510	RICHARD C. KOVACH Thomas Jefferson Univ - INT MED Philadelphia, PA 19107
DALE E. FOWLER Univ of Mo Med Ctr - INT MED Columbia, MO 65212	RICHARD E. HAWKINS Naval Regional Ctr - INT MED Portsmouth, VA 23708	CHARLES B. KRESPAN Wilmington Med Ctr - OB-GYN Wilmington, DE 19899
MICHAEL A. FRANCHETTI Hahnemann Med Coll - SURG Philadelphia, PA 19102	DEBORAH K. HESS Medical Coll of VA - FAM MED Richmond, VA 23298	PETER D. LANDIN Allentown Hosp - SURG Allentown, PA 18102
MELANIE G. FREED Oakwood Hospital - FAM MED Dearborn, MI 48124	MARGARET T. HESSEN Lankenau Hospital - INT MED Philadelphia, PA 19151	GAIL G. LARKIN Wilmington Med Ctr - FLEX Wilmington, DE 19899
ANGELA M. GALDINI Mary Bassett Hosp - INT MED Cooperstown, NY 13326	SCOTT E. HESSEN Thomas Jefferson U - INT MED Philadelphia, PA 19107	WILLIAM R. LAURENCE, Jr. Carraway Methodist - FLEX Birmingham, AL 35234
JANICE R. GALL St. Vincent's Hosp - SURG New York, NY 10011	ROBERT P. HINKS Hosp of U of PA - SURG Philadelphia, PA 19104	O. SCOTT LAUTER Hartford Hospital - INT MED Hartford, CT 06115
WILLIAM B. GAMBLE St. Elizabeth's Hosp - SURG Boston, MA 02135	CHARLES R. HOIDAL Tripler Army Med Ctr - FLEX Honolulu, HI 96859	JOHN F. LAWLIS, III Dartmouth-Hitchcock - SURG Hanover, NH 03755
JOHN C. GARDNER Geisinger Med Ctr - FAM MED Danville, PA 17822	DAVID HORVICK Thomas Jefferson U - INT MED Philadelphia, PA 19107	ILENE B. LEFKOWITZ Thomas Jefferson U - PED Philadelphia, PA 19107
LARRY M. GERSTEN Pennsylvania Hosp - SURG Philadelphia, PA 19107	WILLIAM L. HOWE, II Naval Med Ctr - FAM MED Pensacola, FL 32512	ALEX V. LEVIN Children's Hospital - PED Philadelphia, PA 19104
ALBERT W. GILLESPIE Thomas Jefferson U - SURG Philadelphia, PA 19107	MARIAN M. HUANG U Hosp of Cleveland - PED Cleveland, OH 44106	JAMES S. LEWIS St. Mary's Hosp - FLEX San Francisco, CA 94117
BRUCE S. GILMORE Mercy Catholic - FLEX Philadelphia, PA 19143	WILLIAM F. IOBST Robert Packer Hosp - INT MED Sayre, PA 18840	ORLIN M. LIBERMAN Mount Zion Hosp - OB-GYN San Francisco, CA 94120
STANFORD D. GITTLEN Thomas Jefferson U - INT MED Philadelphia, PA 19107	EDWARD A. JACKSON Saginaw Co-op Hosp - FAM MED Saginaw, MI 48602	RICHARD S. LORRAINE Albert Einstein Med Ctr - INT MED Philadelphia, PA 19141
MICHAEL E. GOLDBERG Thomas Jefferson U - ANES Philadelphia, PA 19107	RICHARD L. JAHNLE Abington Mem Hosp - INT MED Abington, PA 19001	EDWARD LUBAT State U - Kings County - NSURG Brooklyn, NY 11203
RICHARD E. GOLDSTEIN Vanderbilt Univ Hosp - SURG Nashville, TN 37232	PAUL M. JURKOWSKI Silas Hays Army Hos - FAM MED Fort Ord, CA 93941	CARY L. LUBKIN Cooper Med Ctr - INT MED Camden, NJ 08103
ROBERT M. GORSEN Lenox Hill Hospital - SURG New York, NY 10021	MARY F. KEGEL Hartford Hospital - FLEX Hartford, CT 06115	R. BRUCE LUTZ, III Naval Med Ctr - SURG San Diego, CA 92134
DAVID C. GREB Malcolm Grow Med - FAM MED Washington, DC 20331	DENISE M. KENNA Carney Hospital - FLEX Boston, MA 02124	JOHN C. LYSTASH New York Hosp - INT MED New York, NY 10021
CLAUDIA I. GROVES Pennsylvania Hosp - PSYCH Philadelphia, PA 19107	GARRETT D. KINE New England Med - ANES Boston, MA 02111	A. RADFORD MacFARLANE Dartmouth-Hitchcock - PED Hanover, NH 03755
MICHAEL F. HAGERTY Allegheny Gen Hosp - INT MED Pittsburgh, PA 15212	HOWARD N. KIVELL Montefiore Hosp - SURG Bronx, NY 10467	R. SCOTT MAGLEY Latrobe Area Hosp - FAM MED Latrobe, PA 15650
SCOTT M. HALISTA Wilmington Med Ctr - INT MED Wilmington, DE 19899	GARY D. KOCH Presbyterian Hosp - INT MED San Francisco, CA 94115	DAVID P. MAGUIRE Reading Hosp - INT MED Reading, PA 19603

CHARLES A. MANDELBERG U of Connecticut - FAM MED Farmington, CT 06032	JOHN P. NOLAN, JR. Abington Mem Hosp - INT MED Abington, PA 19001	JAMES W. ROBINSON Riverside Hospital - FAM MED Newport News, VA 23601
RALPH J. MARINO Roanoke Mem Hosp - FLEX Roanoke, VA 24033	ANDREW J. NORITON M C of Wisconsin - INT MED Milwaukee, WI 53226	JAY A. ROBINSON Altoona Hosp - FAM MED Altoona, PA 16601
DAVID B. MASSEY Moses Cone Mem H - FAM MED Greensboro, NC 27420	RICHARD F. PACROPIS Bryn Mawr Hosp - INT MED Bryn Mawr, PA 19010	GEORGE R. ROHRER, JR. Williamsport Hosp - FAM MED Williamsport, PA 17701
PAUL A. McGEEHAN Geisinger Med Ctr - RAD Danville, PA 17822	LORRAINE C. PALOS Thomas Jefferson U - PED Philadelphia, PA 19107	NINA M. ROMAN David Grant Med Ctr - INT MED Fairfield, CA 94535
THOMAS E. McGUIRE St. Vincent's H C - FAM MED Erie, PA 16544	D. BRUCE PANASUK Thomas Jefferson U - SURG Philadelphia, PA 19107	JERRY M. ROTH Abington Mem Hosp - INT MED Abington, PA 19001
MARK A. McGURRIN Thomas Jefferson U - SURG Philadelphia, PA 19107	F. NOEL PARENT, III Rhode Island Hosp - SURG Providence, RI 02902	RANDALL W. RYAN Pennsylvania Hosp - SURG Philadelphia, PA 19107
KEVIN P. McNAMARA Letterman Army M C - ANES San Francisco, CA 94129	PAULINE K. PARK Thomas Jefferson U - SURG Philadelphia, PA 19107	DEVEREUX N. SALLER, JR. Reading Hospital - OB-GYN Reading, PA 19603
ROBERT M. McNAMARA Medical Coll of PA - FLEX Philadelphia, PA 19129	WILLIAM J. PARONISH Latrobe Area Hosp - FAM MED Latrobe, PA 15650	MADALYN SCHAEFGEN Sacred Heart Hosp - FAM MED Allentown, PA 18102
ALAN T. MIDURA Williamsport Hosp - FAM MED Williamsport, PA 17701	WILLIAM D. PATERSON Thomas Jefferson U - ANES Philadelphia, PA 19107	ROBERT F. SCHIOWITZ Albert Einstein Med Ctr - SURG Philadelphia, PA 19141
JOHN S. MONK, JR. York Hospital - SURG York, PA 17405	STEVEN W. PEARSON Akron Gen Med Ctr - ORTHO Akron, OH 44307	ROBERT B. SCHLESINGER Thomas Jefferson U - INT MED Philadelphia, PA 19107
STEVEN A. MONTE Thomas Jefferson U - PATH Philadelphia, PA 19107	CHRISTOPHER M. PEZZI Geisinger Med Ctr - SURG Danville, PA 17822	NEAL A. SCHORR Mercy Hosp - ANES Pittsburgh, PA 15219
DAVID K. MOORE U Health & Hosp S - FAM MED Kingston, PA 18704	TIMOTHY S. PILLA Graduate Hosp - SURG Philadelphia, PA 19146	DANIEL A. SCOTT U C - Irvine - INT MED Irvine, CA 92717
HOWARD A. MORITZ Medical Coll of PA - SURG Philadelphia, PA 19129	WILLIAM P. PLATKO, JR. Mercy Hosp - INT MED Pittsburgh, PA 15219	STEVEN A. SCOTT Allentown Affil H - INT MED Allentown, PA 18102
JUDD W. MOUL Walter Reed Med Ctr - SURG Washington, DC 20012	STEPHEN F. PONCHAK Women & Infants H - OB-GYN Providence, RI 02908	A. RANDALL SEEGER Thomas Jefferson U - SURG Philadelphia, PA 19107
RICARDO J. NAVARRETTE Children's Hosp of S F - PED San Francisco, CA 94118	JAMES R. POWELL Western PA Hosp - SURG Pittsburgh, PA 15224	RONALD K. SETZKORN Mercy Catholic - INT MED Philadelphia, PA 19143
RICHARD A. NESBITT Geisinger Med Ctr - INT MED Danville, PA 17822	DAVID L. REICH Harbor UCLA Med Ctr - SURG Torrance, CA 90509	MARK H. SHELLEY St. Margarat Mem H - FAM MED Pittsburgh, PA 15215
LEONARD A. NITOWSKI Wilmington Med Ctr - FLEX Wilmington, DE 19899	S. MITCHELL RIVITZ Univ of CA at L A - INT MED Los Angeles, CA 90024	CRAIG H. SHERMAN Mount Sinai Hosp - SURG New York, NY 10029
JUAN J. NOGUERAS Presbyterian Hosp - SURG New York, NY 10032	CYNTHIA B. ROBINSON Hosp of U of PA - ANES Philadelphia, PA 19104	CAROLYN F. SIDOR Wilmington Med Ctr - INT MED Wilmington, DE 19899

ALBERT M. SIGNORELLA Yale-New Haven Hosp - SURG New Haven, CT 06504	JOEL M. SUMFEST Walter Reed Med Ctr - SURG Washington, DC 20012	PETER G. WALLICK York Hospital - SURG York, PA 17405
STUART J. SINGER Wilmington Med Ctr - FLEX Wilmington, DE 19899	RICHARD A. SZUCS Presbyterian-U of PA - FLEX Philadelphia, PA 19104	JOSEPH P. WALLS Medical Coll of VA - ORTHO Richmond, VA 23298
CAROL A. SLOMPAK Allentown Affil H - INT MED Allentown, PA 18102	DAVID T. TENN Kern Medical Ctr - INT MED Bakersfield, CA 93305	THOMAS J. WARGOVICH William Shands H - INT MED Gainesville, FL 32610
GEORGE F. SMITH, JR. Faulkner Hospital - INT MED Boston, MA 02130	ALAN J. THISTLETHWAITE Nat Inst of Mental H - PSYCH Bethesda, MD 20205	ERIC R. WEAVERLING Conemaugh Valley - FAM MED Johnstown, PA 15905
GREGORY T. SMITH Cook County Hosp - FLEX Chicago, IL 60612	CYNTHIA THOMAS Crozer-Chester M C - INT MED Chester, PA 19013	THOMAS P. WHETZEL U Health C of Pittsburgh - SURG Pittsburgh, PA 15261
TINA M. SMITH Stanford U Hosp - PL SURG Stanford, CA 94305	JOHN W. TILLEY, JR. York Hospital - INT MED York, PA 17405	JOHN A. WILSON, JR. Allegheny Gen Hosp - SURG Pittsburgh, PA 15212
STEPHEN R. SOBIE Erie County Med Ctr - SURG Buffalo, NY 14215	KENNETH J. TOMPKINS Tripler Army M C - INT MED Honolulu, HI 96859	GENESTER S. WILSON-KING Thomas Jefferson U - OB-GYN Philadelphia, PA 19107
IRA S. SOLOMON Lenox Hill Hosp - INT MED New York, NY 10021	ALLENE M. TRESSLER Nat Naval Med Ctr - INT MED Bethesda, MD 20014	MARIE BUSH WOLF Allentown Affil H - FLEX Allentown, PA 18102
JOHN E. SONGER Allegheny Gen Hosp - INT MED Pittsburgh, PA 15212	LLOYD L. TRUJILLO Albert Einstein M C - OB-GYN Philadelphia, PA 19141	ESSIE J. WOODS Johns Hopkins H - INT MED Baltimore, MD 21205
MARYANNE SORENSEN Thomas Jefferson U - PED Philadelphia, PA 19107	LOUISE H. TURCHIN Thomas Jefferson U - ANES Philadelphia, PA 19107	KATHLEEN J. WOODS Chestnut Hill H - FAM MED Philadelphia, PA 19118
JULIE D. SORENSON Mercy Catholic - INT MED Philadelphia, PA 19143	THOMAS J. TURISSINI Graduate Hospital - INT MED Philadelphia, PA 19146	KENNETH A. YAMAMOTO Thomas Jefferson U - INT MED Philadelphia, PA 19107
JAMES C. SPRINGER Wilmington Med C - INT MED Wilmington, DE 19899	BRIAN M. UNIACKE McKeesport Hosp - FAM MED McKeesport, PA 15132	MARK F. YAROS Washington Hosp FAM MED Washington, PA 15301
DANIEL J. STAUFFER Sacred Heart H - FAM MED Allentown, PA 18102	SANDRA E. VAUSE Highland Gen Hosp - FLEX Oakland, CA 94602	JERRY YEE Brooke Army M C - INT MED San Antonio, TX 78234
JOSEPH H. STELLA Pennsylvania Hosp - PSYCH Philadelphia, PA 19107	JOSEPH V. VERNACE Lankenau Hosp - SURG Philadelphia, PA 19151	MARK R. ZOLNICK Wilmington Med Ctr - FLEX Wilmington, DE 19899
WALTER W. STRAUSSER, JR. NY Hosp-Cornell M C - PSYCH White Plains, NY 10605	JULIUS S. von CLEF, III Montgomery F P Ctr - FAM MED Norristown, PA 19401	MICHAEL J. ZORCH Latrobe Area H - FAM MED Latrobe, PA 15650
JOHN M. STRITTMATTER Reading Hosp - FAM MED Reading, PA 19603	ANN S. VORYS U of Md Affil Hosp - INT MED Baltimore, MD 21201	PAUL M. ZORCH Washington Hosp - FAM MED Washington, PA 15301
CRAIG A. STUCK St. Margaret M H - FAM MED Pittsburgh, PA 15215	FRANS A. VOSSENBERG Medical Coll of VA - INT MED Richmond, VA 23298	EDWARD G. ZURAD Lancaster Gen H - FAM MED Lancaster, PA 17603
MARK W. STULL Chestnut Hill Hosp - FLEX Philadelphia, PA 19118	LISE C. WALKER Brooke Army M C - SURG San Antonio, TX 78234	MARK L. ZWANGER Wayne State U - FLEX Detroit, MI 48235

Honored Patrons

Josh Fields, M.D. *
Hubert L. Hemsley, M.D. *
Edgardo S. Alday, M.D.
Mr. & Mrs. Ferdinand Armenti
Victor K. Au, M.D.
B. Bacharach, M.D.
Charles W. Bair, M.D.
Mr. & Mrs. Joseph H. Ball
Sidney M. Bashore, M.D.
Robert H. Bendy, Jr., M.D.
Dr. & Mrs. Erick J. Bergquist
R.G. Berry, M.D.
Irvin I. Berlin, M.D.
Joseph R. Blair, M.D.
Nathan Blinn, M.D.
George J. Boines, M.D.
Donald L. Bortner, M.D.
James L. Breen, M.D.
Stanley K. Brockman, M.D.
Dr. Charles Brodhead
Harvey Brodovsky, M.D.
Matthew G. Brown, M.D.
Paul C. Brucker, M.D.
Mrs. Irene Bubenheim
Mark O. Camp, M.D.
Mr. & Mrs. Thomas J. Canty
Cardeza Foundation
Gary G. Carpenter, M.D.
Wells W. Carpenter
Dr. & Mrs. Floyd M. Casaday
Central Uniforms
Franklin J. Chinn, M.D.
Nicholas J. Christ, M.D.
Dr. Donald D. Christian
A. Henry Clagett, Jr., M.D.
Dr. Louis H. Clerf
David W. Clare, M.D.
Edwin I. Cleveland, M.D.
Dr. & Mrs. Byron Clyman
Milton H. Cohen, M.D.
Adrian D. Copeland, M.D.

Leo J. Maguire, M.D. *
Mr. & Mrs. Harold I. Schorr *
Herbert E. Cohn, M.D.
James E. Copeland, Jr., M.D.
Jerome M. Cotler, M.D.
John J. Coughlin, M.D.
Drew E. Courtney, M.D.
Elizabeth M. Craven, M.D.
William C. Daly
Frank V. Daniel
Angie & Michael David
Gail Davidson, M.D.
Drs. J. Davis & J. Fox IV, Ltd.
William S. Davis, M.D.
Dr. George M. DeCurtis
Robert G. Diakun, M.D.
Arthur N. DiNicola, M.D.
H.P. Donnon, M.D.
John J. Dowling, M.D.
Mr. & Mrs. Harold A. Downey
Thomas D. Duane, M.D.
John R. Evans, M.D.
Robert M. Fales, M.D.
Family Practice Department, WMC
Dr. Lloyd M. Felmly
Charles Fineberg, M.D.
Paul Jay Fine, M.D.
Elizabeth M. Fiss
Alan N. Fleckner, M.D.
Dr. & Mrs. Abraham Freedman
Albert W. Freedman, M.D.
Rocco P. Fresoli, M.D.
Dr. Joseph F. Fusia
Mr. & Mrs. John N. Gardner
John A. Garofalo, M.D.
John J. Gartland, M.D.
Hilliard C. Gersten, M.D.
Thurman Gillespy, Jr., M.D.
Victoria A. Gillis
Dr. & Mrs. Irving M. Gilman
Mr. & Mrs. A.G. Hopper, Jr.

Honored Patrons

Canzio E. Giuliucci, M.D.
Larry R. Glazerman, M.D.
Eugene B. Glenn, M.D.
J.A. Glennon, M.D.
Arnold Goldberger, M.D.
Warren P. Goldburgh, M.D.
Dr. & Mrs. Norman A. Goldstein
Dr. & Mrs. Joseph S. Gonnella
H.J. Gonzales, M.D.
Mr. & Mrs. Irving Gorsen
R.O. Gorson
Raymond C. Grandon, M.D.
Dr. & Mrs. Frank D. Gray, Jr.
Leonard H. Grunthal, Jr., M.D.
Mr. & Mrs. Mitchell J. Halista
Stuart W. Hamburger, M.D.
Dr. & Mrs. George J. Haupt
William P. Henderson, M.D.
Leonard Herring
Arturo R. Hervada, M.D.
Hyacinth Hewlett
John S. Hickey, M.D.
Joseph Hodge, M.D.
William T. Holland, Jr., M.D.
Werner J. Hollendonner, M.D.
William G. Holterman
Donald Hooper, M.D.
George J. Horner, M.D.
William L. Howe
James M. Hunter, M.D.
Robert L. Imler, Jr., M.D.
Lois Rae Inverso
Mr. & Mrs. Wilmer Jackson
Jack Jenofsky, M.D.
Dr. Ronald P. Jensch
Mr. & Mrs. Philip Kalchman
Francis X. Keeley, M.D.
Eugene E. Kegel, M.D.
William F. Kellow, M.D.
William E. Kelly, M.D.
Simon Kramer, M.D.
John F. Kennard, M.D.
Dr. Lorraine C. King
S. Victor King, M.D.
Matt L. Kirkland, M.D.
Jodi Kirschbaum, M.D.
N.P. Kitrinis, M.D.
John A. Kline, M.D.
Arthur Koffler, M.D.
Scott Korn, M.D.
John V. LaManna, M.D.
Dr. & Mrs. Warren Lambright
Leonard P. Lang
William R. & Beverly Laurence
Dr. Allan M. Lefer
Mr. & Mrs. M. Lefkowitz
Lewis Lehrer, M.D.
Russel A. Lentz
Dr. I. Jerry Leopold
Vincent O. Lesh, M.D.
Louis E. Levinson, M.D.
William A. Lista, M.D.
Thomas V. Lloyd, M.D.
Dr. William N. Lober
John L. Loder, M.D.
Mr. & Mrs. Robert E. Lorraine
Mr. & Mrs. Sam Lubat
Arthur & Selma Lubkin
Wilbert G. Lundgren, M.D.
Mr. & Mrs. Chester Lystash
Mr. & Mrs. George Machiko
Evelyn J. Mackin, L.P.T.
Robert C. Magley, M.D.
Joseph I. Maguire, M.D.
J.F. Mambu, M.D.
Rev. & Mrs. Samuel Mandelberg
Lyndon E. Mansfield, M.D.
Dr. & Mrs. Paul Maurer
Albert A. Mazzeo, M.D.
Joseph P. McGee, Jr., M.D.
Dr. & Mrs. Edward H. McGeehee
R.M. McLaughlin, M.D.

Honored Patrons

Edward D. McLaughlin, M.D.
Mr. & Mrs. John McNamara
Mr. & Mrs. Charles F. Megivern
Dr. & Mrs. Charles K. Mervine, III
Marvin L. Meyers
Mr. & Mrs. Thomas J. Nardone
Mervin, Goracci & Nicoli, P.A.
Peter P. Midura
John E. Mills, M.D.
Paul L. Mitchell, M.D.
Daniel J. Mizak, M.D.
John S. Monk, M.D.
Melvin L. Moses, M.D.
Florence T. Moyer
Andrew J. Mullen, M.D.
Otto F. Muller, M.D.
Sheila Ann Murphey, M.D.
R.S. Naden, Jr., M.D.
Dr. & Mrs. Edward W. Naegele, Jr.
A.E. Narducci, M.D.
Kenneth A. & Lise M. Neifeld, M.D.
Paul H. Noble, M.D.
Mr. & Mrs. Juan J. Nogueras
Bruce E. Northrup, M.D.
Milton R. Okun, M.D.
Harold S. Orchow, M.D.
George & Barbara Panasuk
Dr. & Mrs. Lawrence Charles Parish
Cecil R. Park, M.D.
Leon A. Peris, M.D.
A.J. Padboy, M.D.
Paul J. Poinsard, M.D.
Mrs. Lester E. Pollock
Grover C. Powell
John R. Prehatny, M.D.
Mr. & Mrs. Anthony Prestipino, Sr.
Howard Rabinowitz, M.D.
George Rehfuss
Mr. & Mrs. Donald G. Reihard
Edward A. Ricket, II, M.D.

James H. Robinson, M.D.
Dr. & Mrs. Jos. F. Rodgers
Mr. & Mr. Sam Roth
Dr. Marvin K. Rothenberger
Bernard B. Rotko, M.D.
Mary-Elizabeth Rueckel
Dr. & Mrs. N.J. Ruggiero
J.J. Rupp, M.D.
B. Royce Russell
Joseph & Mary Ruzbarsky
Dr. & Mrs. Howard Sabarra
Jerome L. Sandher
Anthony J. Sattilaro, M.D.
Jussi J. Saukkonen, M.D.
Blackwell Sawyer, Jr., M.D.
Russell W. Schaedler, M.D.
Nathan S. Schlezinger, M.D.
Lawrence H. Schneider, M.D.
Otto Schwabe, D.V.M.
Dr. & Mrs. Gordon F. Schwartz
Scott Memorial Library
Anthony Scott
Mr. & Mrs. Irvin W. Scott
Charles C. Scrobola, M.D.
Lee S. Serfas, M.D.
Mr. & Mrs. David Shanholtz
Mr. & Mrs. Leonard Siegel
Gary J. Silko, M.D.
Michael Simenhoff, M.D.
Vaughan P. Simmons, M.D.
W. Caldwell Sims, M.D.
Mr. & Mrs. Michael Slompak
Albert J. Smith
Pincus Sobie, M.D.
Robert W. Solit, M.D.
Ralph S. Stauffer, M.D.
Dr. James M. Stern
Dr. & Mrs. Henry C. Stofman
Irwin L. Stoloff, M.D.
George H. Strong, M.D.

Honored Patrons

Mr. & Mrs. J.T. Sygenda
John Y. Templeton III, M.D.
James F. Thomas, M.D.
Roger B. Thomas, M.D.
Samuel A. Thompson, M.D.
Darryl B. Tisherman, M.D.
Dr. Ronald E. Traum
Dr. & Mrs. Anthony J. Triolo
Mr. John J. Turissini
Union Electric Contracting Company
Julio E. Vassalluzzo, M.D.
J. Vernick, M.D.
Dr. & Mrs. W.H. Vogel
Dr. & Mrs. Nichols Vorys
Frans J. Vossenbergh, M.D.
Robert E. Wall, M.D.
Walter B. Watkin, Jr., M.D.
Albert E. Welsh, Jr., M.D.
Thomas Porter Whetzel
H.E. Wichern, M.D.
John A. Wilson, Jr.
Frank A. Wolf, M.D.
Burchard E. Wright, M.D.
Mr. & Mrs. John Yee
Henry L. Yim, M.D.
Ruth P. Zager, M.D.
Stanley E. Zeeman, M.D.
Mr. Burkhardt A.E. Zorn
Anatole Besarab, M.D.
Roy Clouse, M.D.
Paul L. Gorsuch, M.D.
Malcolm Kates, M.D.
Lewis W. Bluemle, Jr., M.D.
H.L. Bockus, M.D.
Da-Shih Hu, M.D.
Jay Jacoby, M.D.
Dr. E.M. Johnson
Dr. Howard Joselson
George C. Lewis, M.D.
John N. Lindquist, M.D.
Stanton N. Smullens, M.D.

The 1982 Clinic

was supported by
the following
residency programs . . .

**DELAWARE COUNTY MEMORIAL
HOSPITAL
DREXEL HILL, PENNSYLVANIA 19026**

Approved Family Practice
Residency Program

Apply to:
Director of Medical Education



CONGRATULATIONS
AND
BEST WISHES

McKEESPORT HOSPITAL FAMILY PRACTICE RESIDENCY PROGRAM

McKeesport, Pennsylvania 15132
(412) 664-2131

Congratulations to the Graduating Class of 1982
from

THE COOPER MEDICAL CENTER

of the

College of Medicine and Dentistry of New Jersey (CMDNJ) —
Rutgers Medical School at Camden

The developing clinical campus of CMDNJ program offers approved residency programs in the fields of Internal
Medicine, Obstetrics and Gynecology, Pediatrics, Psychiatry, and General Surgery.

Congratulations!
Best wishes to the class of 1982

POLYCLINIC MEDICAL CENTER

Harrisburg, Pennsylvania

Consider Graduate Programs at Polyclinic —

- *Pediatrics
- *Medicine
- *Surgery
- *Family Medicine

(717) 782-4130

David A. Smith, M.D.
MEDICAL DIRECTOR

“Polyclinic is a good place to learn”
“Harrisburg is a nice place to be”

The largest hospital in Western Pennsylvania
 Nine residency programs available including: Internal Medicine, Diagnostic Radiology, Therapeutic Radiology, Obstetrics and Gynecology, Psychiatry, Oral and Maxillofacial Surgery, Ophthalmology, Physical Medicine and Rehabilitation, and a Fellowship in Cardiology

"The large hospital with a small hospital feeling"

Our major considerations: Concern + Cooperation = Good Patient Care and Good Post Graduate Education

Located in Pittsburgh — a city that's known as a friendly place, the home of the Steelers, Pirates, Penguins and Previn.

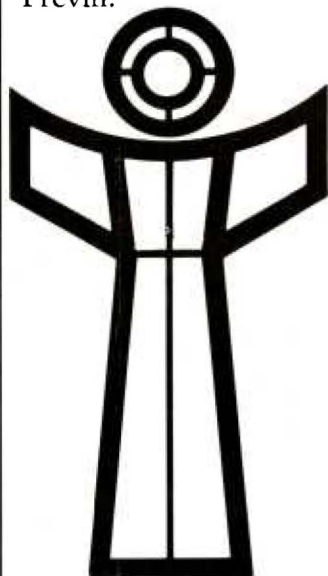

St. Francis General Hospital

Address all inquiries to: Joseph A. Marasco, M.D.,
 Director of Medical Education, St. Francis General Hospital, 45th Street off Penn Avenue, Pittsburgh, Pennsylvania 15201. Telephone: 412/622-4100

**A Tradition
 to be
 Proud of
 at**

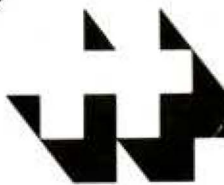

Hamot Medical Center

Offers Residencies in:

- Flexible
- Family Practice
- General Surgery
- Orthopedics
- Urology

For additional information contact:

Office of Medical Education
 Hamot Medical Center
 201 State Street
 Erie, Pennsylvania 16550

Phone: 814/455-6711, Ext. 355



Congratulations to the Class of 1982 from

The Mercy Hospital of Pittsburgh

over 130 years of care and support for patients, employees, house staff, and community

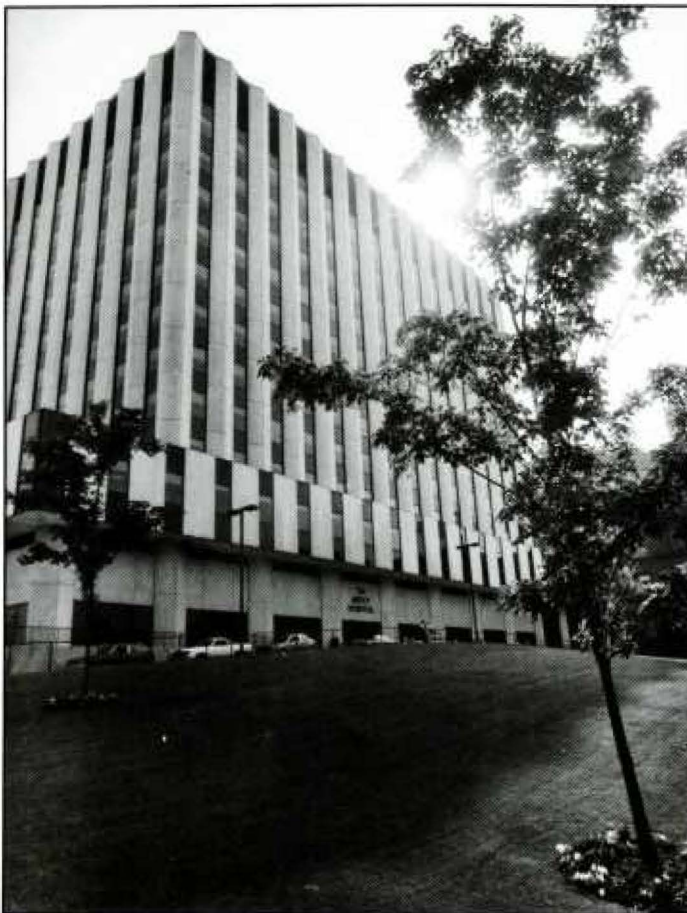

Post-graduate medical training in

Anesthesia
General Surgery
Flexible Program
Diagnostic Radiology
Internal Medicine
Pediatrics
Obstetrics and Gynecology

Mercy Hospital is a major teaching hospital and regional referral center located in the heart of Downtown Pittsburgh.

The city is a national corporate, cultural, and educational center, with big-city resources and small-town friendliness.

Four distinct yearly seasons and the beautiful Allegheny Mountains just an hour away provide Pittsburghers with a wide variety of sports and recreation opportunities.

For further information on post graduate education contact
Graduate Medical Education Office
The Mercy Hospital of Pittsburgh
Pride and Locust Streets
Pittsburgh, Pennsylvania 15219
(412) 232-8034

Mercy Catholic Medical Center

Opportunities for Residency And Internship Training Programs for Physicians



You are invited to explore the opportunity of receiving your post graduate medical education at Mercy Catholic Medical Center (MCMC). Through our residency programs and our affiliation with the Jefferson Medical College, MCMC has accepted the challenge and made a strong commitment to offer the finest medical education available while constantly strengthening our education programs.

As the third largest Medical Center in the Philadelphia Area, we believe that education is vital in assisting our medical staff in staying abreast of the latest techniques, equipment and breakthroughs in medicine. In addition to daily conferences, in various departments within the Center, MCMC sponsors major educational symposia in support of continuing medical education. We are proud to say that more than 75 per cent of our medical staff are involved in teaching programs.

MCMC has 200 Board Certified physicians and four dentists on the active staff. Full-time department directors guide comprehensive programs in Medicine, Ob/Gyn, Pathology, Pediatrics, Psychiatry, Radiology and Surgery. Each of the training programs for Interns and Residents is approved.

Come and explore the many opportunities that await you at Mercy Catholic Medical Center and accept the challenge.

ADVANTAGES AT MCMC

- Free housing.
- Night work—averages every third night and in Medicine every fourth night.
- Seven Medical Schools nearby.
- Affiliated with Jefferson Medical College of Thomas Jefferson University.
- Jefferson Medical Students are rotated through the Medical Center.
- No more than 20 patients per intern resident student team in Medicine.
- Two teaching hospitals with 690 beds and 25 newborn bassinets.
- Daily rounds.
- Forty-six scheduled teaching conferences per week.
- Full and part-time salaried physicians: plus highly cooperative attending staff.
- Two-hundred Board certified physicians are on the staff.
- Acute and Chronic Renal Dialysis Units.
- Full Body CAT Scanner.
- Full-time Department Directors.
- Frequent guest speakers.
- Constantly active Emergency Rooms.
- Coronary and Intensive Medical and Surgical Care Units.
- Dynamic teaching program: immediate availability of consultants.
- Opportunities for research.
- Cobalt Units.
- Member of the National Intern Matching Program.
- Ambulatory monitoring area.
- Radio-Isotope Section.
- Two 20-bed Psychiatric Units.
- Pacemaker Clinic.

MCMC



MERCY CATHOLIC MEDICAL CENTER OF SOUTHEASTERN PENNSYLVANIA

FITZGERALD MERCY DIVISION • LANSDOWNE AVENUE AND BAILY ROAD, DARBY, PA 19023
MISERICORDIA DIVISION • 54TH STREET & CEDAR AVENUE, PHILADELPHIA, PA 19143



COMPLIMENTS OF McKEESPORT HOSPITAL

McKeesport, Pennsylvania 15132

A major teaching institution with residency programs in Family Practice, Surgery and Internal Medicine and a progressive Flexible program.

We invite your inquiry.
Office of Medical Education
(412) 664-2131



RESIDENCY PROGRAMS IN A COMMUNITY-BASED TEACHING HOSPITAL

The most outstanding feature of the training programs at Sinai Hospital of Baltimore is its context of "real-world" care in a setting dedicated to the highest standards of service and education.

These programs offer you opportunities to participate in delivering quality health care to patients of diverse socio-economic backgrounds. Faculty and practitioner-staff guide and supervise you in both the science and the art of medicine; attending-level consultation is readily available.

The medical staff numbers over 600 full-time and private practicing physicians. There are full-time chiefs of Anesthesia, Community Medicine, Medicine, Obstetrics-Gynecology, Ophthalmology, Pathology, Pediatrics, Psychiatry, Radiology, Rehabilitation Medicine and Surgery; each department has affiliations with one or both of the nearby medical schools: the Johns Hopkins University School of Medicine and the University of Maryland School of Medicine.

If you would like to learn more about Sinai Hospital and our residency programs, simply get in touch with us.

CONTACT: Spencer Foreman, M.D., President
Sinai Hospital, Baltimore, Md. 21215
or call collect (301) 578-5522



CONGRATULATIONS
to the
CLASS OF 1982

Monmouth Medical Center

Long Branch, New Jersey
A major teaching affiliate of the Hahnemann Medical College

Congratulations to the Class of 1982
from

Presbyterian Hospital Unit UNITED HOSPITALS MEDICAL CENTER NEWARK, NEW JERSEY

A major teaching affiliate of the College of Medicine and Dentistry of New Jersey, New Jersey Medical School, with postgraduate training programs which include a Flexible Internship, Categorical Internship in Internal Medicine, Residency in Internal Medicine, Fellowship in Oncology, and Fellowship in Pulmonary Medicine.

We invite your inquiry to the Office of Medical Education,
at 15 South Ninth Street, Newark, New Jersey 07107

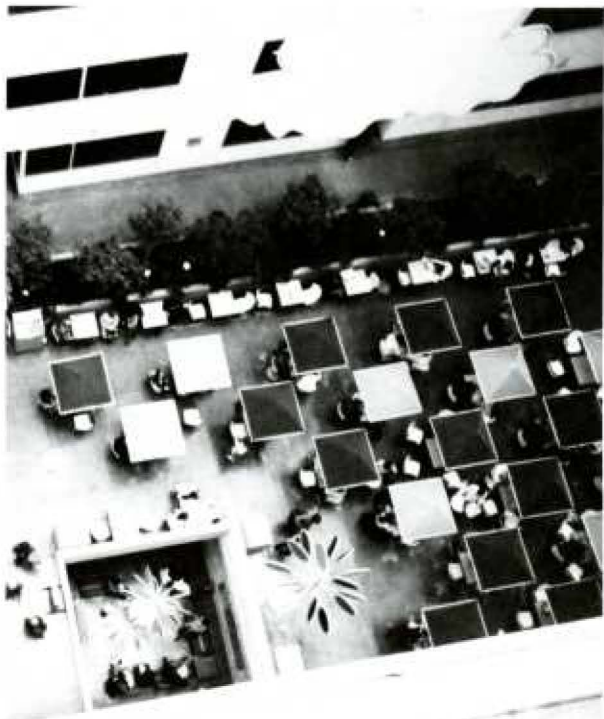

ADS

We appreciate
the support of
our advertisers . . .

*What Greater Joy
Than To Arise
With The Dawn
Of Each New Day
When The Whole World
Beckons Us*

*To Meet Its Challenges . . .
To Share In Its
Never Ending Mysteries.
What Greater Joy
Than To Seize
All Life Has To Offer*

*And To Make The Most
Of What We Have
And Who We Are
As We Prepare The Way
To A Bright And Beautiful
Tomorrow.*

Compliments of
Health Care Incorporated
1223 Vine Street
Philadelphia, PA
564-5888

Medical Equipment Sales and Rental
"Your Home Care Experts"
We bill Medicare and D.P.A. (when eligible)

OUR
43rd
YEAR

PREPARE FOR:

**MCAT • DAT • LSAT • GMAT • GRE
GRE PSYCH • GRE BIO • PCAT • OCAT
VAT • MAT • SAT • CPA • TOEFL • MSKP
NMB I, II, III • ECFMG • FLEX • VQE
NLE • NDB I, II • NPBI**

Flexible Programs & Hours

*Visit Any Center And See For Yourself
Why We Make The Difference*



1405 Locust St.
Philadelphia 19102
546-3317

Outside N.Y. State Only **CALL TOLL FREE: 800-223-1782**
Centers in Major US Cities, Toronto, Puerto Rico and Zurich, Switzerland

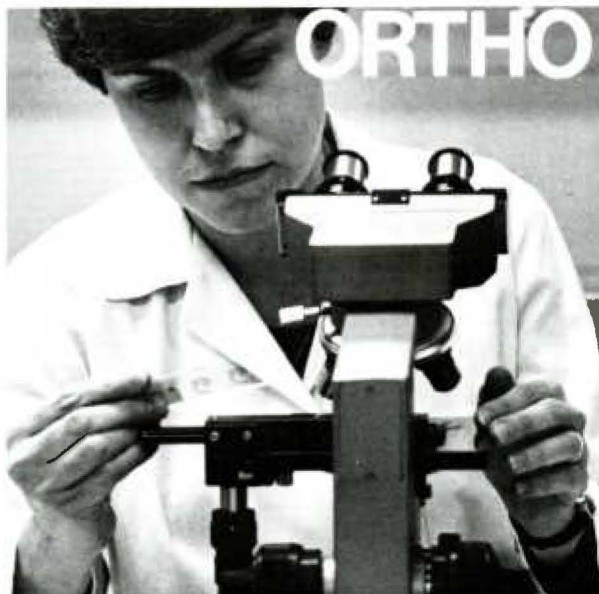

**Dedicated
to improving the
quality of life**

Through research, manu-
facture and marketing of
medical products and
services for the women of
today — and their families.

ORTHO PHARMACEUTICAL CORPORATION
Raritan, New Jersey 08869

AN EQUAL OPPORTUNITY EMPLOYER ©OPC 1979



627-2900

627-4387

Robert Anthony Jewelers

“Jewelers of Distinction”

920 Walnut Street

Phila., PA. 19107

We may look expensive,
but we're not!
Try our discount prices!

John F. Scanlan, Inc.

Mechanical Equipment

1238-46 Belmont Avenue
Phila., PA 19104
TR 9-4700

RESEARCH
COMMUNITY SERVICES
PUBLIC INFORMATION
PUBLIC EDUCATION
PROFESSIONAL EDUCATION
PATIENT SERVICES
ORGAN DONOR PROGRAM

KIDNEY FOUNDATION S.E. PA.



206 S. 11th St.
Phila. Pa. 19107
215-923-8611

DOCTOR WATSON'S PUB

A Jefferson Institution



—the favorite spot for Jefferson's students, house staff, and faculty to gather

One of the largest selections of wines, beers, ales, and other spirits in Phila.



**Congratulations to the
CLASS OF 1982**

from
THE STUDENT COUNCIL



WELCOME TO
FLAVOR CITY

QUALITY BEVERAGES
21 Delicious Flavors

•
SCHWEPES
BEVERAGES

•
POLAND SPRING
WATER

IS IT FRANKS? . . . THANKS!!



FOR THE FINEST IN
COMMERCIAL & INDUSTRIAL

AIR CONDITIONING —
Engineering, Equipment & Service

REFRIGERATION —
Ice Making Equipment
Food Preparation
Ultra Low Temp . . .

Plus

PREVENTIVE MAINTENANCE —
To Keep Equipment Operating Efficiently
CALL — 698-4400

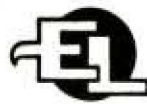

**Elliott-Lewis
CORPORATION**

“THE ENERGY MANAGEMENT PEOPLE”
2701 Grant Ave. Phila., Pa. 19144

P.J. Moriarty's

1116 Walnut Street

featuring:

Gourmet Burgers
Meal Size Salads
Cheese Fries

and Sundry Spirits
from our Bar

Kitchen open 11 AM til 1 AM

i.Goldberg



Still Serving The Jefferson
Medical Community, After
63 Years!

Camping, Outerwear,
Hiking, Cycling,
Backpacking, Clothing,
Footwear,
Surplus, and Much More

902 Chestnut Street
Philadelphia
WA 5-9393

Congratulations to the
Class of 1982

Compliments of

Business Furniture Co.

910 Walnut St.
Philadelphia, PA 19107

Cheng's Szechuan
CHINESE
RESTAURANT
鄭蜀園



Rated the
"BEST IN SZECHUAN"
by Jim Quinn

212 South 11th St. • Phila.
925-2535



CENTRAL UNIFORMS

For the LARGEST and BEST selection of
LAB COATS, UNIFORMS, SCRUB WEAR, SHOES,
and all the items you look for in
THE COMPLETE UNIFORM CENTER.

Central Uniforms
Philadelphia's Uniform Center
1137 Chestnut Street
KI6-0922



ELECTRICAL CONSTRUCTION SINCE 1928

UNION ELECTRIC CONTRACTING CO.

350 Commerce Drive
Fort Washington, PA 19034

643-2990 — (Suburban)
CH8-1300 — (Philadelphia)

NEW MEDICAL INSTRUMENT STERILIZER

3 MINUTE • AUTOMATIC • VERSATILE • COMPACT

THE SIMPLEST AND MOST ECONOMICAL WAY TO STERILIZE SURGICAL INSTRUMENTS!
WITHOUT GAS OR HEAT

STER-O-LIZER® Model MD-200

**3 MINUTE
CATHETER STERILIZATION**

**IMMERSED INSTRUMENTS REMAIN
STERILE FOR UP TO 24 HOURS!**

MEASUREMENTS

Height: 18 in. - (44 cm.)
Diameter 6 in. - (16 cm.)
Weight 6 lbs. - (2.5 kg.)



(4 LITERS)
1 GALLON

ON/OFF
TIMER SWITCH

20
AMPERE
CIRCUIT
BREAKER

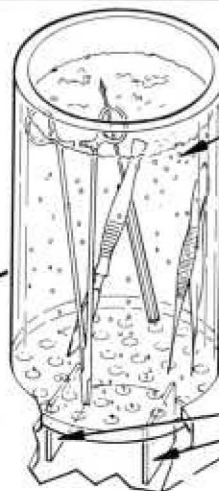

NASCENT
CHLORINE, OZONE
AND FREE RADICAL
GENERATION

UNBREAKABLE
WHITE PLEXIGLAS
BODY

DC POWER SUPPLY
AND 2 ± ELECTRODES
MADE OF TITANIUM,
TANTALUM, PLATINUM,
RHODIUM, IRIIDIUM.

120/240 V AC/DC
50/60 HZ

OPERATION

1. Plug-in unit's cord into any 120/240V AC/DC 50/60 Hz electrical outlet.
2. Fill unit with Solution 'AD' provided.
3. Immerse plastic, rubber or steel instruments in unit as shown.
4. Turn timer switch on to position '3' (3 minutes) for 120 V and position '2' (2 minutes) for 240 V for complete sterilization. Temperature of Solution 'AD' may reach 50° C.
5. The instruments can now be taken out, by bare hands, used and reimmersed if needed.
6. This unit is self-contained and factory sealed. There is nothing to adjust and it requires no maintenance of any kind.
7. Electrical consumption: at 120 V AC 8 amperes.
at 240 V AC 16 amperes.

CAUTION: ONLY SOLUTION 'AD' CAN BE USED WITH MODEL MD-200! ANY OTHER SALINE SOLUTION WILL DAMAGE THE UNIT AND WILL NOT STERILIZE THE INSTRUMENTS.

SOLUTION 'AD'

Solution 'AD' is a specially formulated and prepared, distilled sea saline for use with Model MD-200 only. Once Solution 'AD' comes in direct contact with the patented electrodes of Model MD-200, electrolysis converts the solution into a powerful germicidal agent capable of sterilizing surgical instruments. The electrolysis generates about 500 ppm pure nascent chlorine, about 6 ppm ozone, free radicals, and a variety of peroxy species. This high concentration is not toxic and has no negative affect on bare hands, clothing or instruments. Drippings of Solution 'AD' onto open wounds act as a disinfectant. For best results, Solution 'AD' must be recharged with Model MD-200 when ready to be used. Solution 'AD' is provided with each unit. Additional Solution 'AD' is available. Solution 'AD' may be reused, and it has indefinite shelf life.

Manufactured in the United States of America by:

HALOGENIC PRODUCTS CORPORATION (Since 1960)

P.O. Box 27488, Salt Lake City, Utah 84127 U.S.A.

Telephone: (801) 532-5600 Telex: 388-310 HALOGENICS SLC

July 1981

LITHO IN U.S.A.

BACTERIA-FREE WATER

Without filters, chemicals, ultraviolet, boiling or reverse osmosis
INSTANT, AUTOMATIC, SIMPLE, PORTABLE AND VERSATILE.

*The fastest, easiest, most economical and effective way to sterilize water
 for home or industrial uses without altering its color, taste or texture!*

STER-O-LIZER Model 310

CAPACITY:

4 liters per minute
 6,000 liters per day

STER-O-LIZER Model 320

CAPACITY:

8 liters per minute
 12,000 liters per day

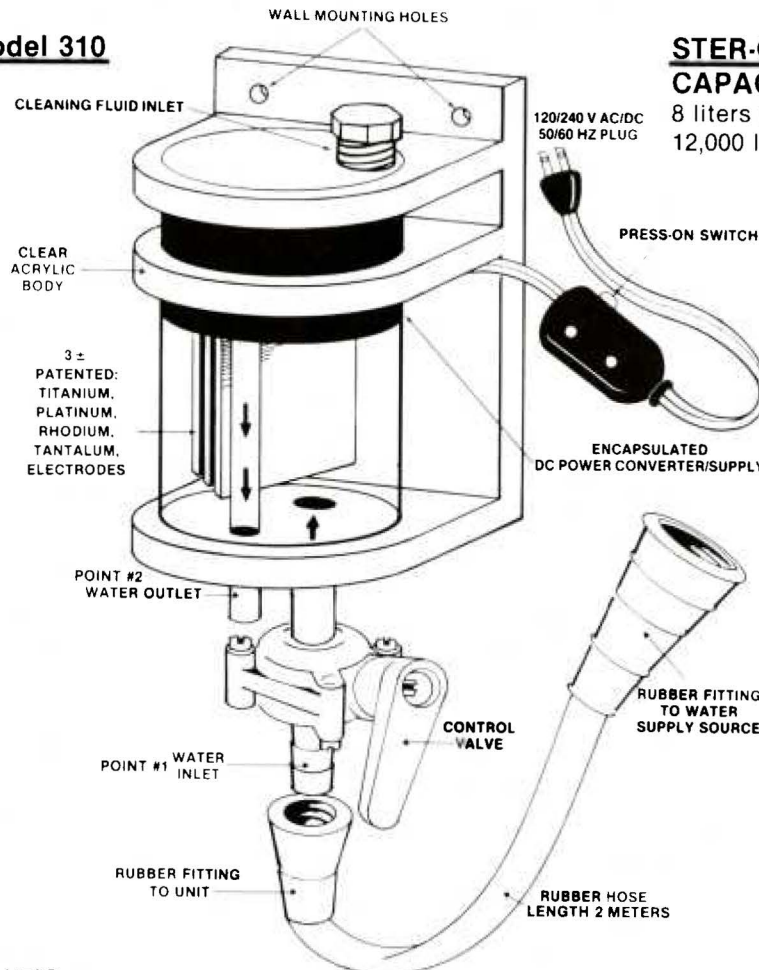

**NOT A
 FILTER!**

FEATURES OF THE STER-O-LIZER:

- INFINITE USES AND APPLICATIONS • SUPERIOR CONSTRUCTION • NO MOVING PARTS, NOTHING TO ADJUST OR WEAR-OUT
- MAINTENANCE-FREE • AMAZINGLY SIMPLE AND EFFECTIVE BACTERIA KILLER • MIRACLE OF MINIATURIZATION
- IT REPLACES BULKY SYSTEMS COSTING MANY TIMES MORE TO BUY, OPERATE AND MAINTAIN

To operate this unit, simply hang it on the wall, introduce water which contains no more than 50 parts per million salt at point #1. Adjust the water flow according to instructions and keep the switch pressed on while collecting the water. The water will exit at point #2 free of all waterborne bacteria, ready for immediate human consumption, or it may be stored for later use.

The STER-O-LIZERS operate on the principle of electrolysis; the separation of the basic elements of the water and its natural salts. The pure nascent chlorine, ozone and free radicals generated by electrolysis are known to be powerful germicidal agents capable of destroying most bacteria instantly. The STER-O-LIZERS do not alter the color, taste, odor or texture of water.

Model 310 consumes about 6 AC amps at 120 V, and about 10 AC amps at 240 V.
 Model 320 consumes about 10 AC amps at 120 V, and about 16 AC amps at 240 V.

The STER-O-LIZERS come completely assembled ready for immediate use.

NOTE: Should the water contain much more than 50ppm salt these units may not operate properly. The factory can adjust these units to accommodate higher salt level.

HALOGENIC PRODUCTS CORPORATION

P.O. Box 27488, Salt Lake City, Utah U.S.A. 84127

Telephone:(801) 532-5600 Telex:388-310 HALOGENICS SLC

Registered with the Food and Drug Administration and Environmental Protection Agency



Life™ UNIFORM & SHOE SHOPS

1107 Walnut Street
 Across from the Forrest Theater
 923-1785

MONTGOMERY MALL

198 Montgomery Mall / Routes 202 & 309
 North Wales, PA 19454 / (215) 362-0773

NESHAMINY MALL

Penna. Turnpike / Phila. exit & Route 1
 Cornwells Heights, PA 19020 / (215)
 357-6061

ECHELON MALL

Upper Level near Strawbridge & Clothiers
 Voorhees, NJ 08043 / (609) 772-0024

QUAKER BRIDGE MALL

Route 1 at Quaker Bridge Road
 Lawrenceville, NJ 08648 / (609) 799-0545

BUSINESS PATRONS

Irv's Lunch
 Across from the E.R.
 131 S. Tenth Street

Bill's Den
 1015 Chestnut Street Room 613
 Barber/Stylist — Discount to students

Klein & Goodman, Inc.
CAMERAS AND PHOTO SUPPLIES
 132 S. Eleventh Street

Logan Square Pizza II
 941 Spruce Street
 "Try the best strombolis and pizza in town"

Luna Pizza
 255 S. Tenth Street

The New Jefferson Restaurant
 237 S. Tenth Street

The Corner Restaurant/Deli
 Eleventh & Spruce Streets

Congratulations and Welcome

Class of 1982



ALUMNI ASSOCIATION OF JEFFERSON MEDICAL COLLEGE

Mid-Town II Restaurant

140 S. Eleventh Street
Open 24 hours

MA7-6452



QUICK-WAY, INC.

PI-3-2507

Compactors and
Total Refuse Removal

**We
share
your
concern
with
improving
health
care**

**McNEIL
PHARMACEUTICAL**
Spring House, PA



**WE'RE
YELLIN
AGAIN**

THE PAIN RELIEVER WITHOUT AN Rx

FREE PARKING IN CENTER CITY

Exclusively for your patients bearing your written prescription requiring measurements and/or fitting of our Surgical and Orthopedic Appliances.

**FREE
PARKING IN
CENTER CITY**



LOUIS YELLIN INC.

BOARD CERTIFIED ORTHOTISTS

242 South 17th Street, Philadelphia, PA 19103 (At Locust) Phone: **PE5-3131**

HOURS 9 A.M. to 5 P.M. MONDAY THRU FRIDAY

AFFILIATES: Amsterdam Bros. Co. • Orthopedic Products Co. • G. Emil Gefvert Co.

We have been serving The Medical Profession for well over 50 years. Our staff consists of Orthotic Technicians, male and female Fitters and Administrative Personnel with aggregate experience totaling over 240 years. Each Rx is carefully studied and defined. *The result*, a carefully fabricated appliance designed to do what you have requested. For those patients who are in need of appliances where anatomical contours present no unusual problems, our ready made items are also available without delay.

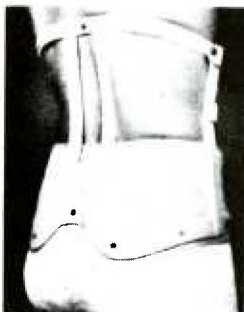

Knight Chair Back

ALL HOME AND HOSPITAL CALLS

WE INVOICE INSURANCE COS. (WHEN ELIGIBLE) BVR, DPW

Braces, Corsets, Collars, Trusses, Hose, Arches, Cervi-Pillow, Traction

Molded Thermoplastic Orthotics, A Speciality.

MAFO, KAFO, Boston Jackets, Upper Extremity Dynamics.

Without people like you, Doctor. . .

There could be no Company like ours.



"Art" Cervical Collar

CONGRATULATIONS

from



Pharmaceuticals

Pfizer Laboratories Division

Roerig Division

Pfipharmecs Division

With Best Wishes
from

W.L. Gore & Associates

the makers of the
GORE-TEX® Vascular Graft



Delcrest
— SINCE 1960 —

MED
PROD
SERV



ICAL
UCYS
ICES
CO.

CENTER CITY BRANCH
FORMERLY BEEBER MEDICAL SUPPLY CO.

COMPLETE OFFICE EQUIPMENT
& SUPPLIES

LEASE PURCHASE PLAN AVAILABLE

• INSTRUMENTS • EKG MACHINES

• PHYSICAL THERAPY EQUIPMENT

CENTER CITY STORE **923-1791**
1109 WALNUT PHILA



PENNSAUKEN N.J.

5511 N. CRESCENT BLVD. (RT 130)

609 662-2711

MARLTON N.J.

STATE HWY NO 73
(IN FRONT OF GARDEN STATE HOSP.)

609 983-2300

TRENTON N.J.

2100 NOTTINGHAM WAY

609 586-1679



Merin Studios Of Photography, Inc.

**Official Photographers to the Clinic
for the Past Forty-two Years**

**All Portraits Appearing in This Edition
Have Been Placed on File in Our Studio
and Can Be Duplicated at Any Time
Write us or phone for information**

**2981 Grant Ave.
Philadelphia, PA
OR3-5777**

COCCO BROS.

**1223 South 15th Street
Philadelphia, PA 19146**

CERTIFIED MANUFACTURES OF CUSTOM

- *Prosthetics and Orthotics**
- *Custom Molded Space Shoes**
- *Hand-Crafted Custom Shoes**
- *Durable Medical Equipment**

334-3816

MSD
MERCK
SHARP &
DOHME

where

Research
is a
tradition

Excellence
is the
standard
and

Service
is the
policy

Compliments of
**DELTA LEASING,
INC.**

Equipment Leasing to
Hospitals and Doctors

135-C Gaither Drive
East Gate Business Center
Mount Laurel, New Jersey 08054

(609) 778-1588





In Memoriam

to Gonzalo E. Aponte, M.D.
from Warren R. Lang, M.D.

to John Bond Atkinson, M.D.
from Connell J. Trimber, M.D.

to Doff D. Daniel, M.D.
Class of 1921
from John M. Daniel, M.D.
Class of 1959

to Evelyn Gorsuch
from Paul L. Gorsuch, M.D.

to Paul R. Lecklitner, M.D.
Class of 1925
from Myron D. Lecklitner, M.D.
Class of 1934

to Mrs. Blanche Sellers Lutterloh
My late wife
from I. Hayden Lutterloh, Sr., M.D.

to Thomas F. McTeer, M.D.
Class of 1940
William J. Gibbons, M.D.

to Pedro Meza, M.D.
from Theresa C. Boshart

to B.R. Wayman, Sr., M.D.
Class of 1930
from B. Ralph Wayman, Jr., M.D.

to Joyce Ziegler Pearson, M.D.
from Wayne E. Pearson

to Ralph C. Reedman, Sr.
from Ralph C. Reedman, Jr.

to William J. Rongaus, M.D.
Class of 1937
from Margaret Rongaus

to Morris A. Silver, M.D.
Class of 1932
from Stephen C. Silver, M.D.

to Herman Silverman
from Paul B. Silverman, M.D.

to Lucy J. White
My wife
from Edgar H. White, M.D.
Class of 1921



