

1980

1980 Clinic Yearbook

Da-Shih Hu

Gary Silko

Let us know how access to this document benefits you

Follow this and additional works at: http://jdc.jefferson.edu/jmc_yearbooksPart of the [History of Science, Technology, and Medicine Commons](#)

Recommended Citation

Hu, Da-Shih and Silko, Gary, "1980 Clinic Yearbook" (1980). *Jefferson Medical College Yearbooks*. Paper 79.http://jdc.jefferson.edu/jmc_yearbooks/79

This Article is brought to you for free and open access by the Jefferson Digital Commons. The Jefferson Digital Commons is a service of Thomas Jefferson University's [Center for Teaching and Learning \(CTL\)](#). The Commons is a showcase for Jefferson books and journals, peer-reviewed scholarly publications, unique historical collections from the University archives, and teaching tools. The Jefferson Digital Commons allows researchers and interested readers anywhere in the world to learn about and keep up to date with Jefferson scholarship. This article has been accepted for inclusion in *Jefferson Medical College Yearbooks* by an authorized administrator of the Jefferson Digital Commons. For more information, please contact: JeffersonDigitalCommons@jefferson.edu.

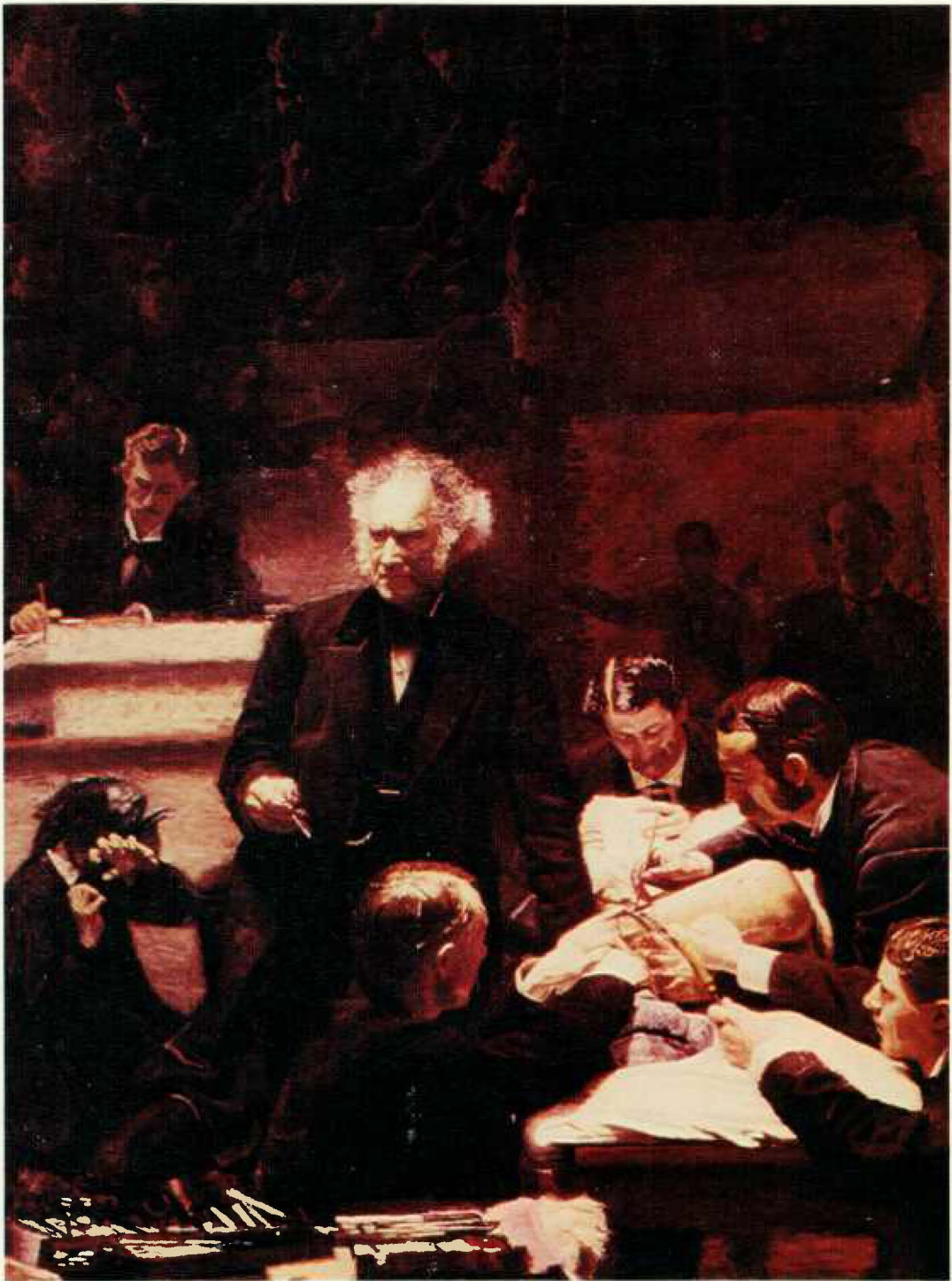

CLINIC 1980

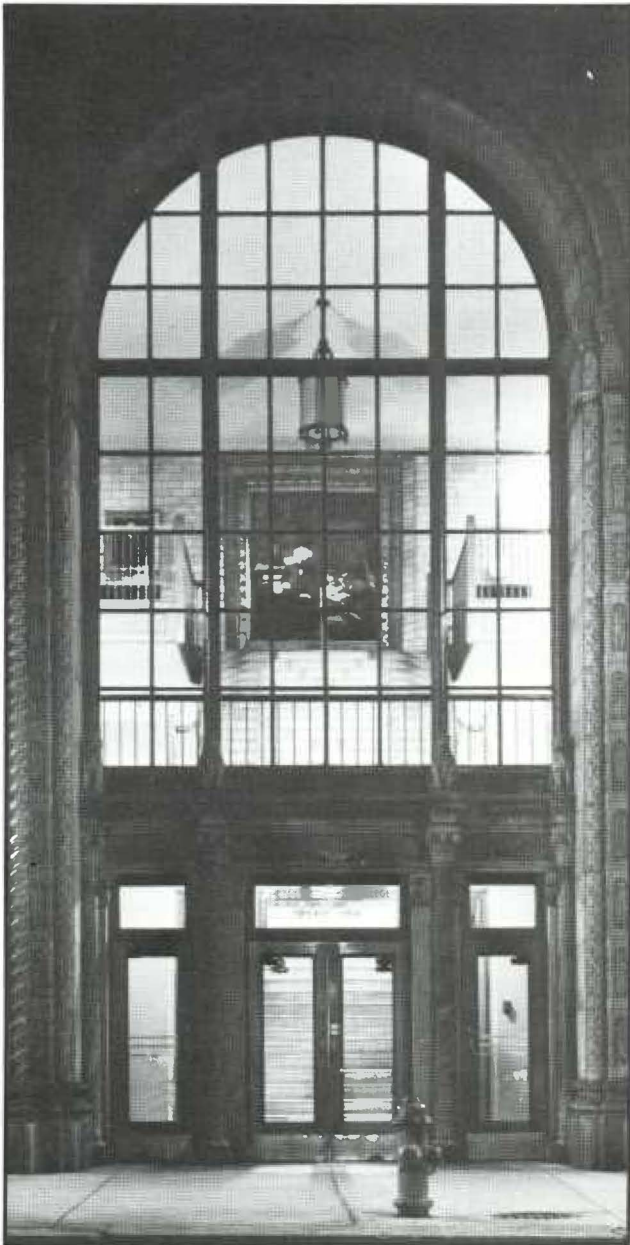

CLINIC 1980

Gonzalo E. Aponte, M.D. (1929-1979)

At Jefferson there is a tradition of applauding the professor when he completes a particularly fine lecture. Although Dr. Aponte gave his last lecture eleven months ago, the applause is continuing, but it is no longer in the form of clapping hands. It is students remembering his excellent lectures, colleagues recalling his mastery over the vast expanses of medicine, and alumni creating the Gonzalo E. Aponte Chair in Pathology.

From his first days at Jefferson, thirty-one years ago, he distinguished himself as a superior student and at graduation he received eight prizes for academic achievement. After serving his internship and residency at Jefferson Medical College Hospital in Pathology, he spent two years in the U.S. Navy.

He returned to Jefferson in 1959, and rose quickly from

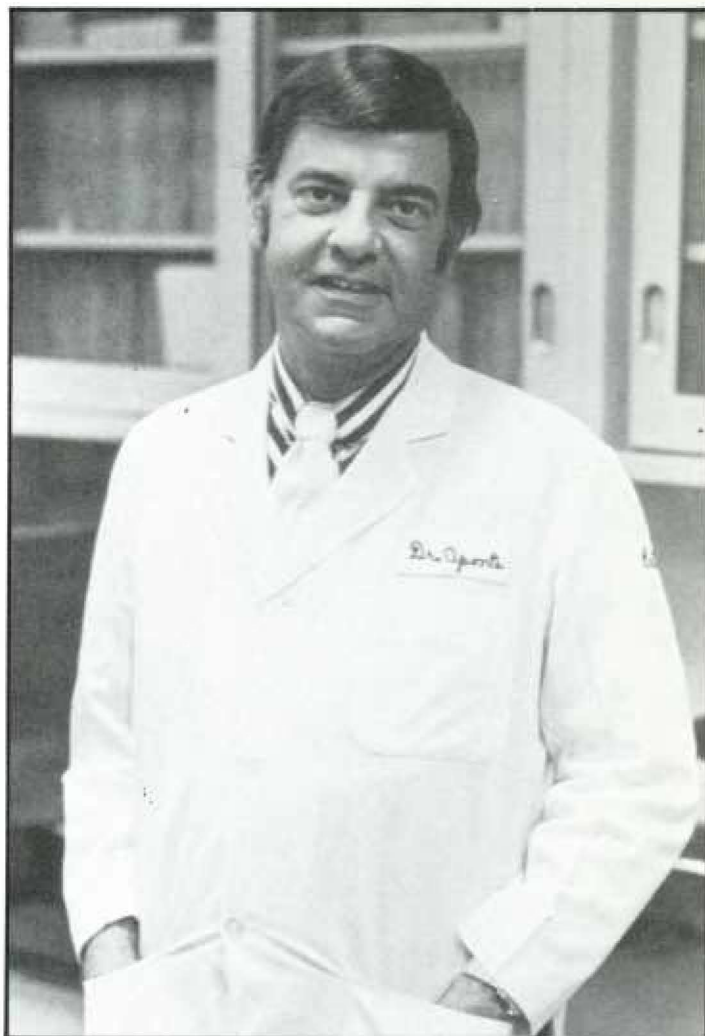

Assistant to Associate Professor of Pathology. In 1967 he was named Professor and Chairman of the Department of Pathology. During this time he was named a Markle Scholar in Medical Science from 1960 to 1965 and Clinical Scientist of the Year by the Association of Clinical Scientists in 1967. He was honored by the students at Jefferson in 1962 by receiving the Christian R. and Mary F. Lindback Award for Distinguished Teaching, and the Jefferson Class of 1971 presented his portrait to the school.

His career also included serving as President of the Alumni Association of Jefferson Medical College, President of the Pathology Society of Philadelphia, a member of the Editorial Board of the Annals of Clinical and Laboratory Science, and a member of the Board of Directors of Alpha Omega Alpha.

He was the author of more than fifty articles in the medical literature, but his finest written contributions were his pathology handouts for medical students. They were both a learning and a reference source and served as the true introduction to the field of clinical medicine. He was an equally gifted teacher and an eloquent speaker. The graduating classes continually asked him to administer the Oath of Hippocrates at the commencement exercises.

Dr. Aponte: instructor, scholar, scientist, Jeffersonian, the 1980 Clinic is dedicated to his memory.



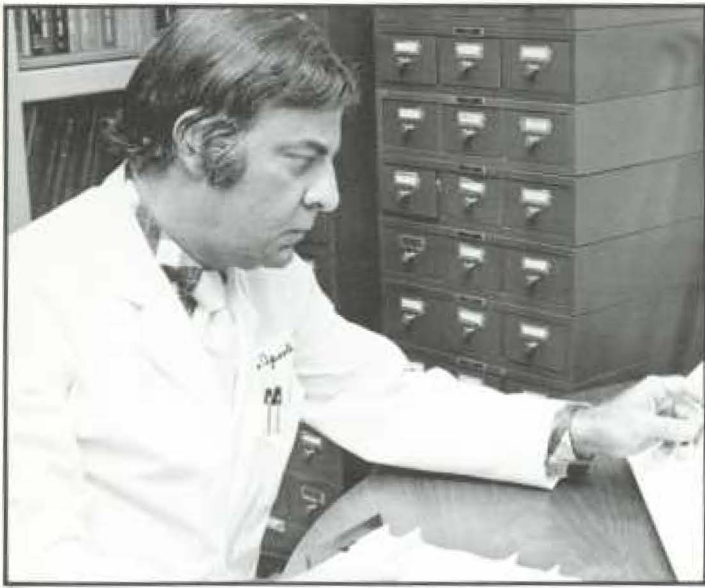

2

JEFFERSON HALL

←

PATHOLOGY DEPARTMENT

PROFESSOR AND HEAD	SORIARO, RAYMOND Z., M.D.	200	OFFICE
APONTE, CONZALO E. M. D.	SULD, MELBA M., PH.D.	201	ADM.
ADAMS, WILLIAM	TAKEDA, HISAO M.D.	202	AM.
CHIRIFE, ANA M., M. D.	VOLLBERG, THOMAS	203	BTL
FABRIZIO, ANGELINA M., PH.D.	NEUROPATHOLOGY		BUSH
FANSLER, BRADFORD, PH.D.	LABORATORY	224	JUN
DAY, MARK	BERRY, RICHARD, M. D.	225	STA
MACROPATHOLOGY	FEMALE STUDENT LOCKER ROOM	210	THP
KIM, HYUN J., M. D.	MALE STUDENT LOCKER ROOM	211	HEA
KOSTIANOVSKY, MERY, M. D.		251	ADMEN



GRADUATES—1952



GAONZALO ENRIQUE APONTE, D.S., M.D.
JEFFERSON UNIVERSITY
 D.D.S., 1952, 1950

Born July 15, 1929. *Member: Pathology Society, Home Medical Society, Johns Hopkins Society, Pathological Society, Home Pathology Society, Thomas Physiological Society, Club Histories, Student A.S.S., Internal Medicine or Pathology.*

419 San Jorge Street, Santiago, Puerto Rico.

INTERESTS:
 Jefferson Medical College Hospital
 Philadelphia, Pennsylvania.

CLINIC 1980

Co-Editors
Da-Shih Hu
Gary Silko

Other Writers
Pat Sokas

Other Contributors
Dave Dickensheets
Harry Doenlen
Charlie Dunton
Marty Fallor
Joyce Korvick
Pam Leib
Angela Lin
Gary Loh
Dan Mingle
Jane Mooney
Pat Sokas
John Wain
Carol Wheeler

Other Photographers
Marty Carney
Harry Doenlen
Bruce Dooley
Angela Lin
Gary Loh
Dick Moberg
Dave Podrasky
Mike Rommel
Art Shedden
Pat Sokas

and
the host of others
who took individual candid

Special Thanks
Nancy Groseclose
Bernie Legansky
Brenda Peterson
Theresa Powers
Frederick Wagner

Preface

A theme is something no yearbook should be without. That was our first thought when we became editors of the 1980 Clinic. So thinking, we devoted our second thought, and a great many subsequent ones, to finding a theme. Schubert's 9th? No. A bestiary? The history of medicine? No, no. Delta-aminolevulonic acid prophylaxis in idiopathic thrombocytopenic purpura? No, no. No. What were we doing at Jefferson? What was Jefferson doing to us? We couldn't think. And suddenly, in a fit of not thinking, we saw an idea blossom: what we do here is work and play.

Here we work and play.

That became the theme. For it was simple at first glance but yet complicated on closer viewing, like the veins on a maple leaf. The four major words of the sentence could each serve not only as parts of that sentence but also as subjects of the book's four major sections: here for Mister Jefferson's neighborhood, we for the senior class, work for the university courses and departments and play for, well, play.

Now having a theme, we began to build the book around it. Since we felt the book was mostly about the seniors, we decided to get informal pictures of as many seniors as possible. Since we were having informal pictures of the seniors, we tried to get informal portraits of organizations. And since this seemed to be a lot of work, we asked for help.

Help we got. Candid swarmed into our hands like lemmings. Many people offered to take photos. Or to do layouts. Or to think of funny captions. Or to type. Or just to draw lines. All were invaluable as we clad our ideas in reality.

Ideas. They were the beginning. They changed. They grew. And eventually they became this book. In it we have tried to show Jefferson, as it is and as it was, preserving a seashell of black-and-white in which a rainbow ocean of memories might be heard by those who knew Jefferson these past four years. Maybe even by those who have known Jefferson before or will know Jefferson later.

A yearbook is something no Jefferson class should be without. This is the class of 1980's.

Gary J. Silko Da-Bih Hu



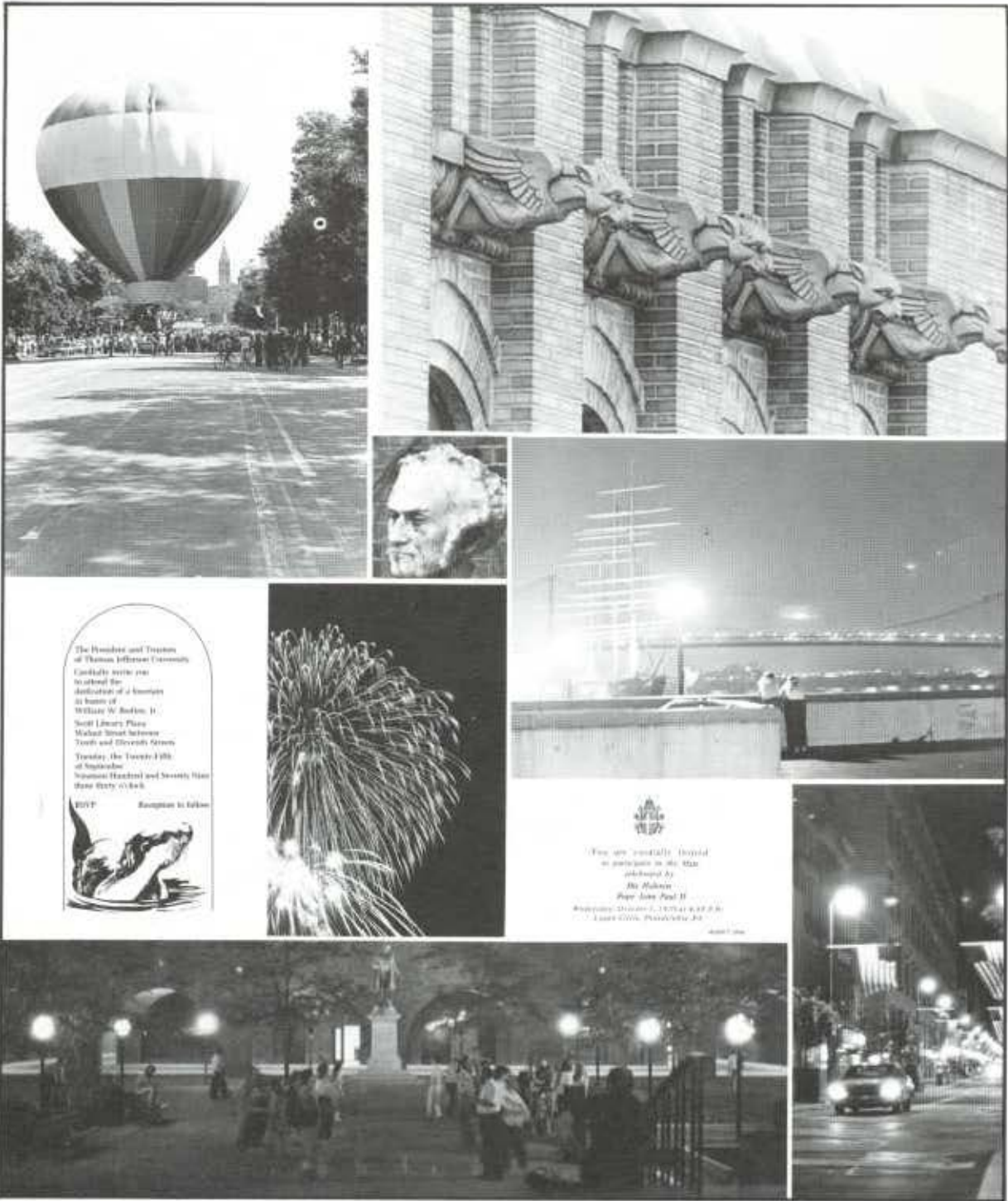

The President and Trustees
of Thomas Jefferson University
Cordially invite you
to attend the
dedication of a building
in honor of
William W. Ruffin, II,
Scott Library Plaza
Market Street between
Tenth and Eleventh Streets
Tuesday, the Twenty-Ninth
of September
between Eight and Sixteen
thirty hours only

RSVP Reception to follow



The new residence hospital
is planned to be
dedicated by
His Holiness
Pope John Paul II
September, October 1, 1979 at 8:00 P.M.
Lafayette Hotel, Philadelphia, PA

HERE

is Jefferson Medical College, the nation's largest private medical school, in the center of Philadelphia, the nation's fourth largest city. We came here four years ago, and for four years, while we have lived within the city, it has lived around us. Things happened here. The bicentennial. A mass by the pope. The dedication of an apartment building and a fountain. The raising of a downtown shopping mall. The 100th anniversary of Jefferson hospital.

Four years ago we came here. And now, having worked here and played here, we are leaving.

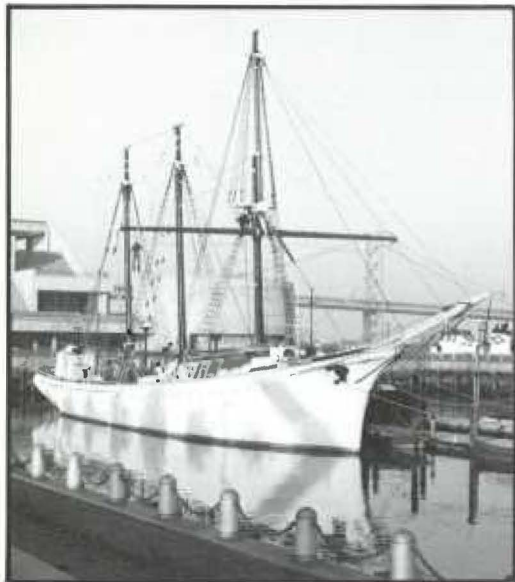
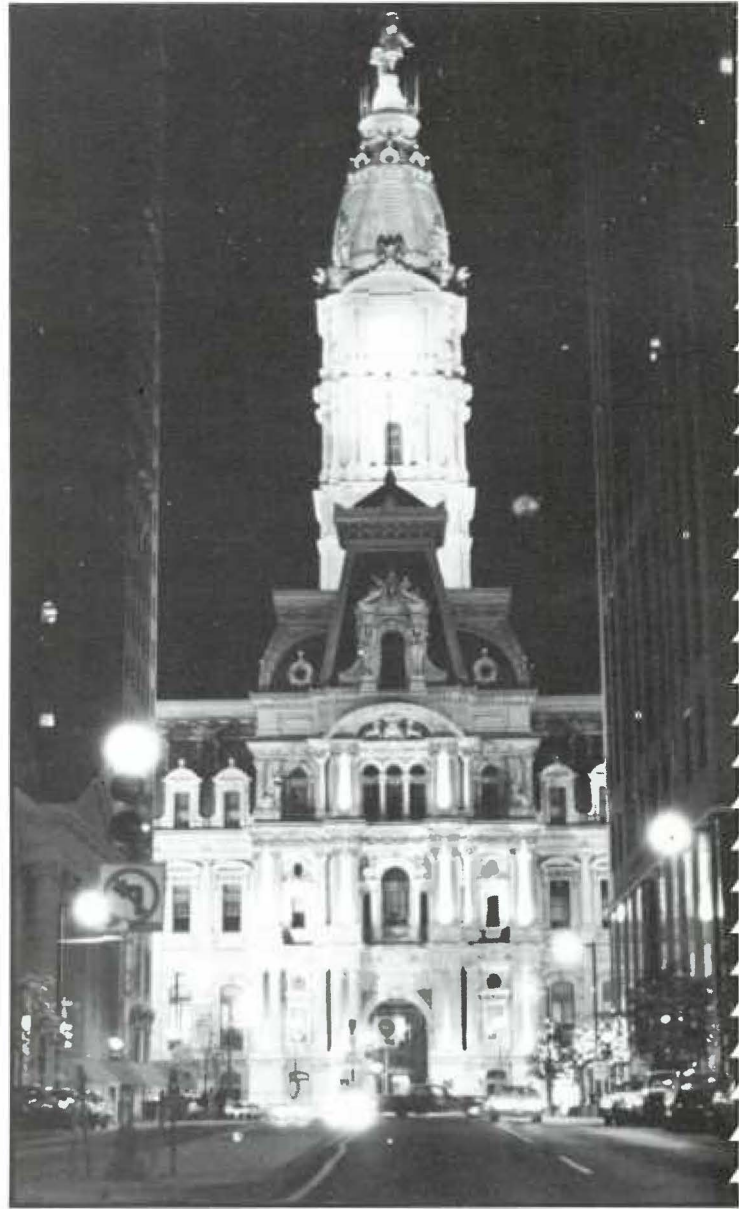



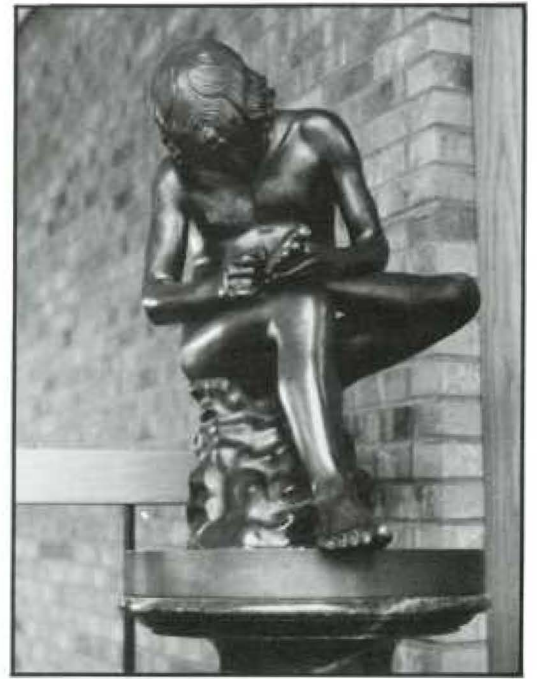

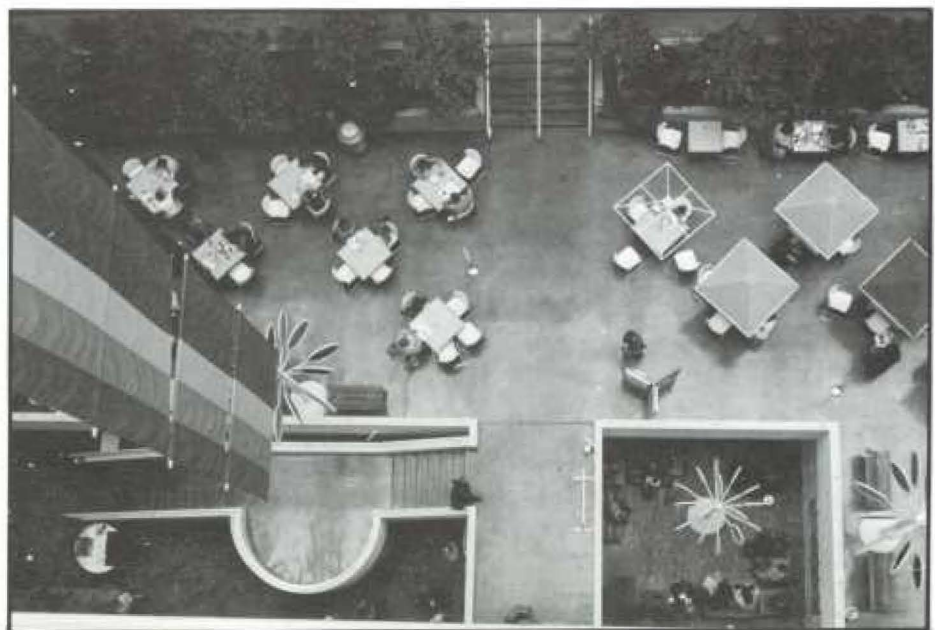





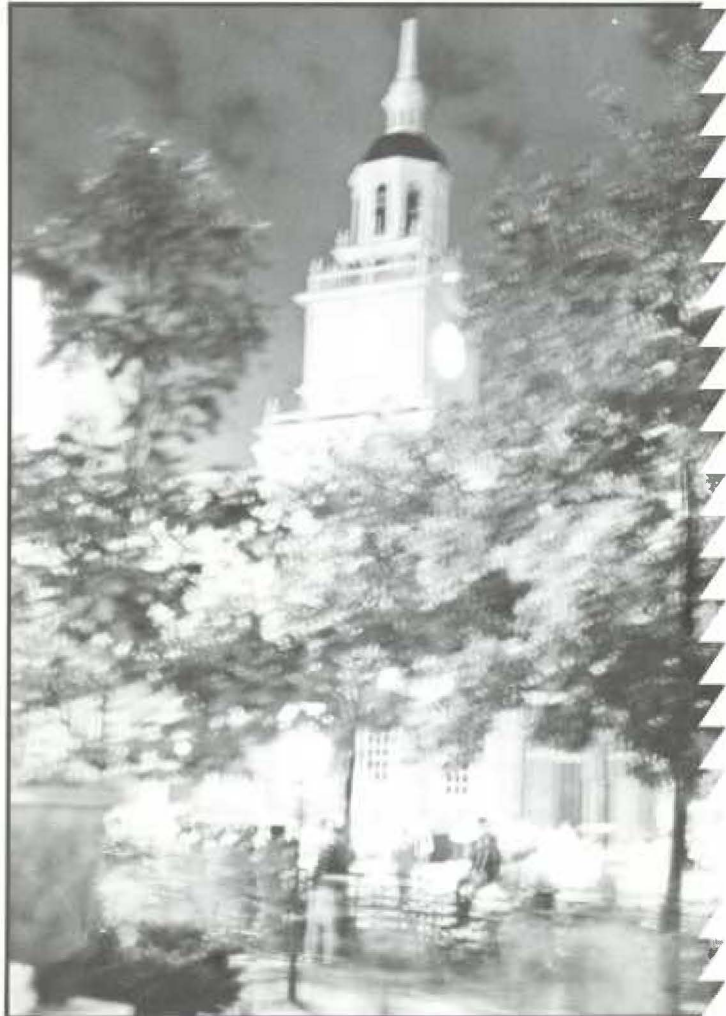
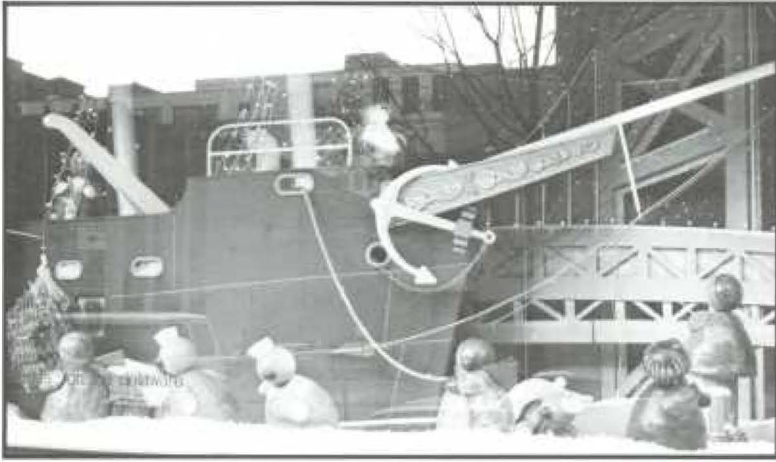
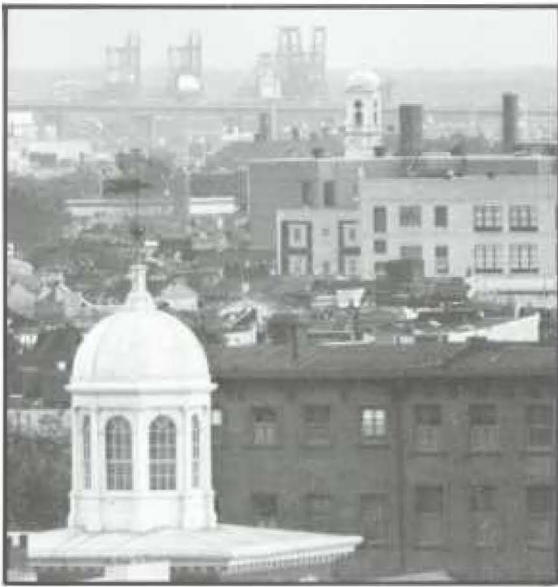







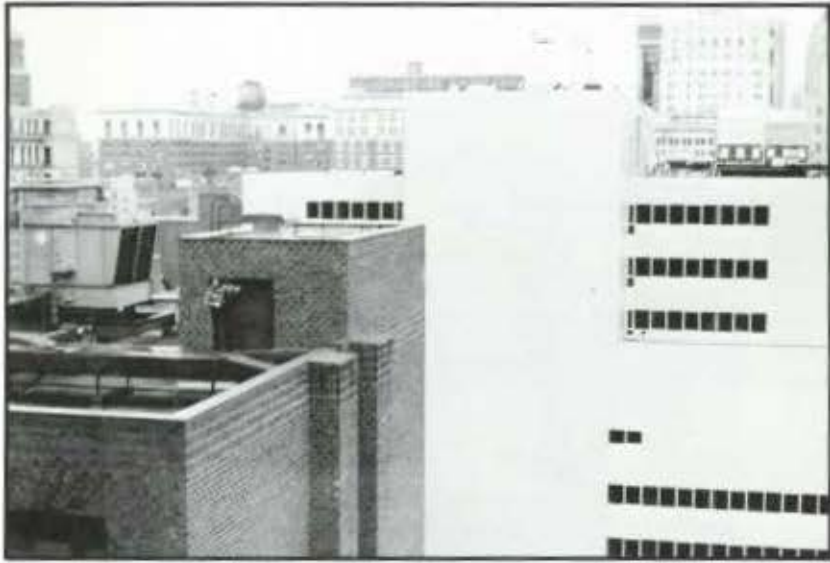

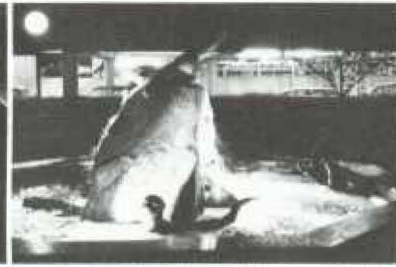



1976





1980





WE

are the class of 1980 of Jefferson Medical College. Our fledgling year there were 227 of us, with 48 women, 6 blacks, 6 Orientals and 37 of those Penn State programmers. Thirty of us were married, and 4 of us already had doctoral degrees in other fields. But in four years of being together, we changed. We made Jefferson history with our exceptional scores on the National Boards. We lost some members, we gained some members, we found out who other members were. Fifty-six more of us got married, and we all became doctors. Now it is enough that there are 221 of us. And that we are and always will be the class of 1980.



Malvern, Pa. B.A. Dartmouth College Father: Edwin H., 1951	Philadelphia, Pa. B.S. Pennsylvania State University
Rehoboth Beach, Del. B.S. University of Notre Dame	Jamaica, N.Y. B.S. S.U.N.Y. at Buffalo

Charles E. Abrahamsen, M.D. Seth Alan Adelman, M.D.

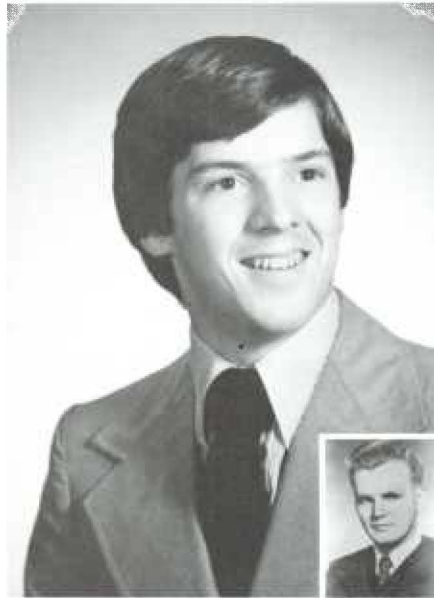

Robert B. Allen, M.D.

Mark E. Anderson, M.D.

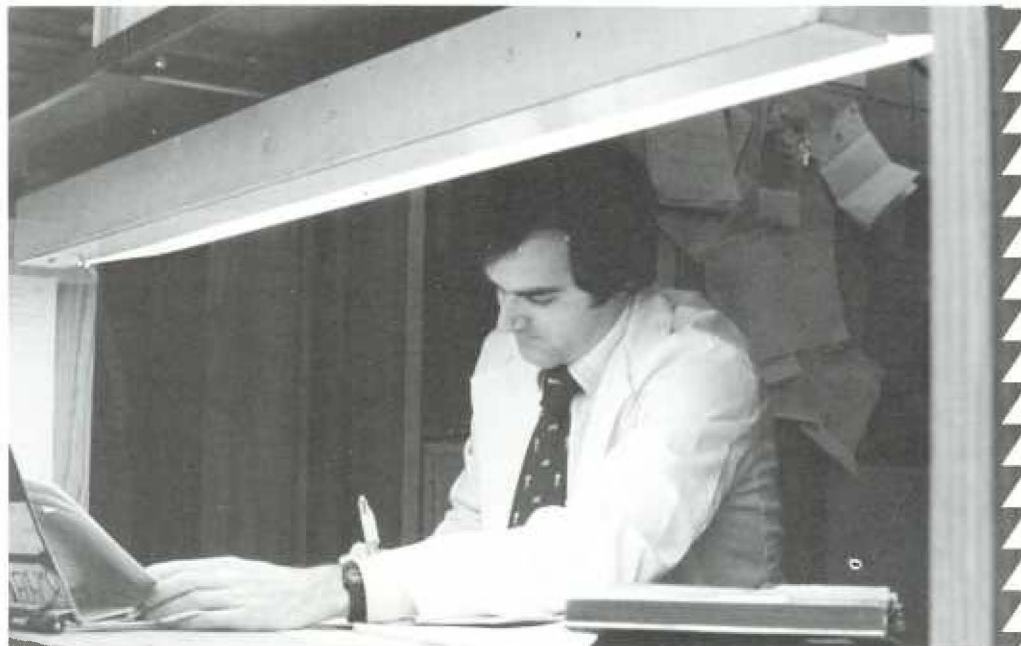





<p>West Chester, Pa. B.E.S. Johns Hopkins University</p>	<p>Norristown, Pa. B.S. St. Joseph's College</p>
<p>Honolulu, Hawaii B.S. Baylor University Father: Francis T.C., 1949</p>	<p>Brooklyn, N.Y. A.B. Columbia University</p>



Lee Kuei Wen Au, M.D.

John Denzil Babb, M.D.







James D. Balshi, M.D.

Andrea J. Becker, M.D.

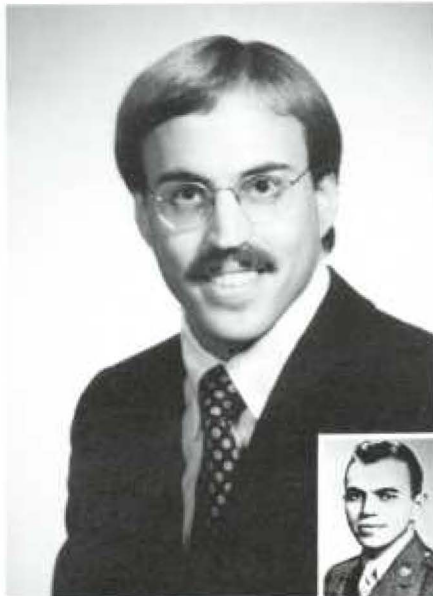

<p>Bethlehem, Pa. B.S. St. Joseph's College Father: Stephen F., 1945</p>	<p>Philadelphia, Pa. B.A. University of Pennsylvania</p>
<p>Warrington, Pa. B.S. Muhlenberg College</p>	<p>Reading, Pa. B.A. Franklin & Marshall College</p>

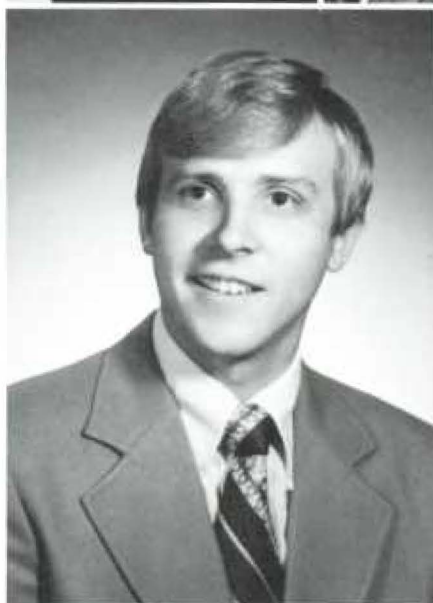

Frederick L. Becker Jr., M.D.

Stephen T. Bell, M.D.



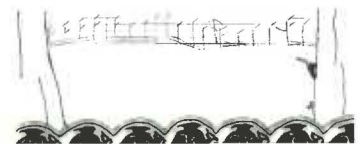

Gary A. Beste, M.D.

Thomas K. Bills, M.D.

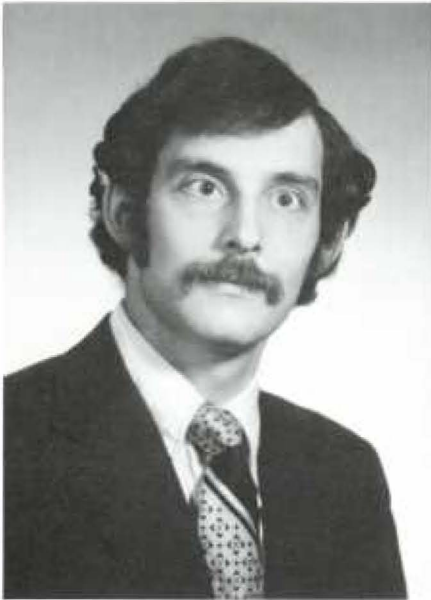

<p>Greenville, Del. B.S. University of Miami</p>	<p>Philadelphia, Pa. B.S. Syracuse University Ph.D. Thomas Jefferson University</p>
--	---





<p>Cornwells Heights, Pa. B.S. St. Joseph's College</p>	<p>Carlton, Pa. B.S. Pennsylvania State University</p>
---	--

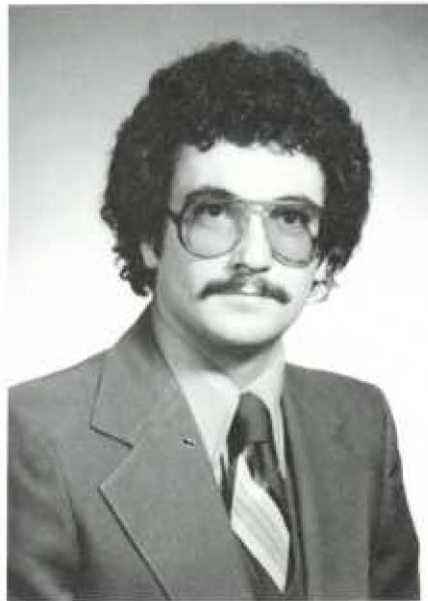

John Joseph Bonner, M.D.

Willis Scott Boyd, M.D.

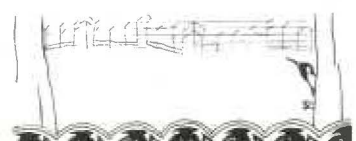

Kevin Michael Boyle, M.D. Bedford F. Boylston Jr., M.D.

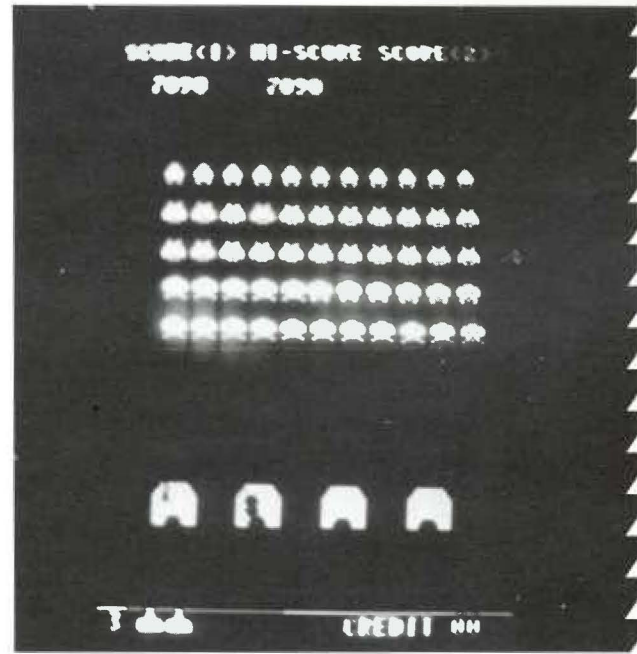
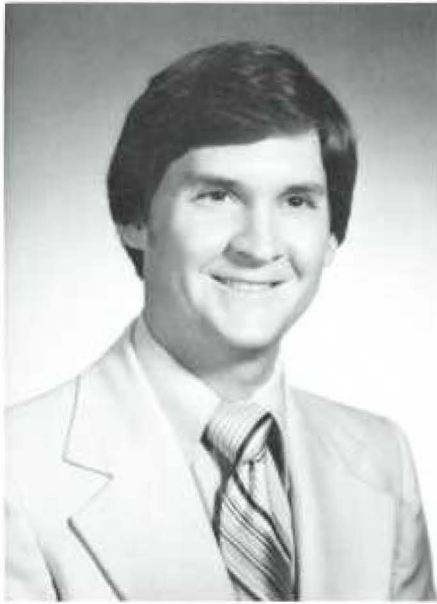

<p>Glenolden, Pa. B.S. St. Joseph's College</p>	<p>Harris, Texas A.B. Harvard University Father: Bedford F., 1941</p>
---	---

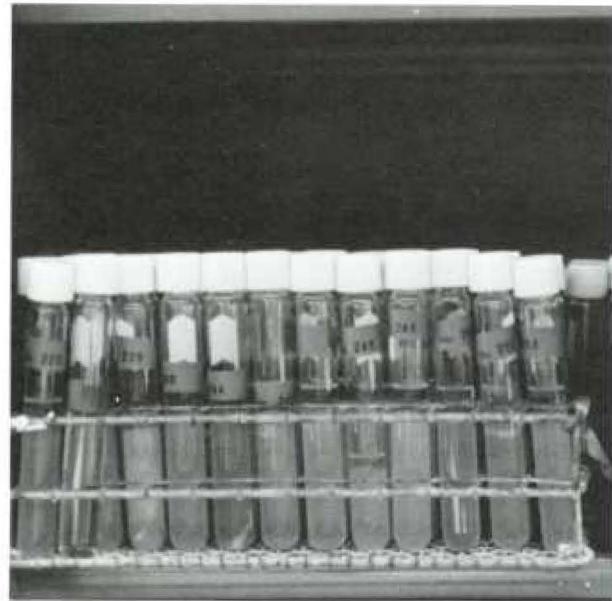



Havertown, Pa. B.S. Muhlenberg College	Santa Monica, Cal. B.S. Pepperdine University
--	---

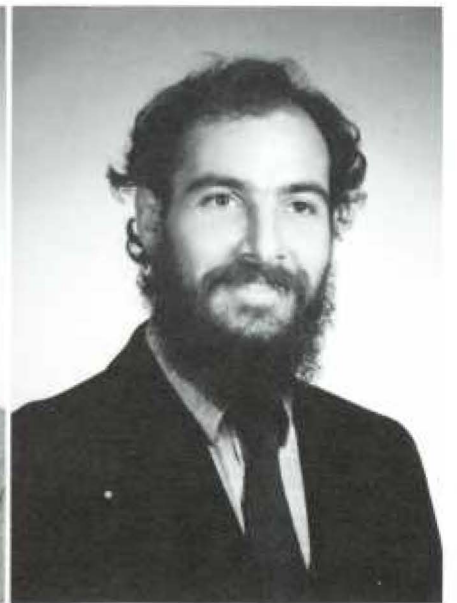

Lawrence P. Bressler, M.D. Arthur H. Brownstein, M.D.



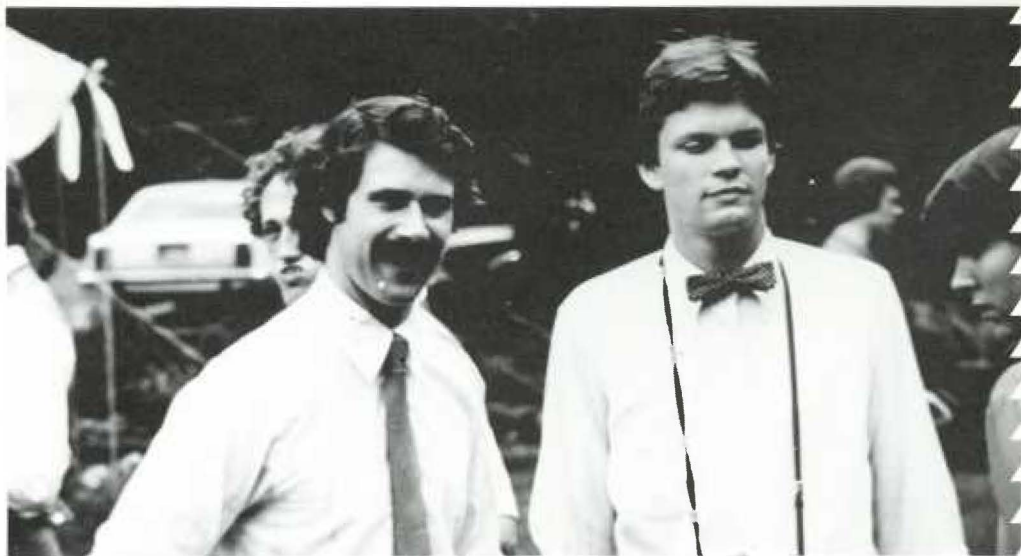

<p>Wilmington, Del. University of Delaware</p>	<p>Rosemont, Pa. B.A. Princeton University Father: Ralph A. Jr., 1946</p>
--	---

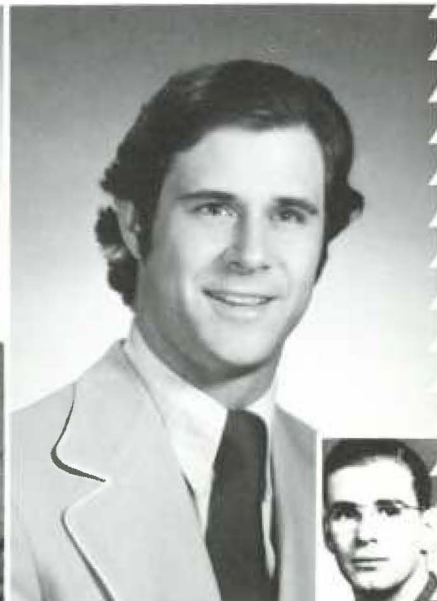

Mario Capparuccini Jr., M.D. Matthew H. Carabasi, M.D.

Hugh M. Carlin, M.D.

Martin Joseph Carney, M.D.

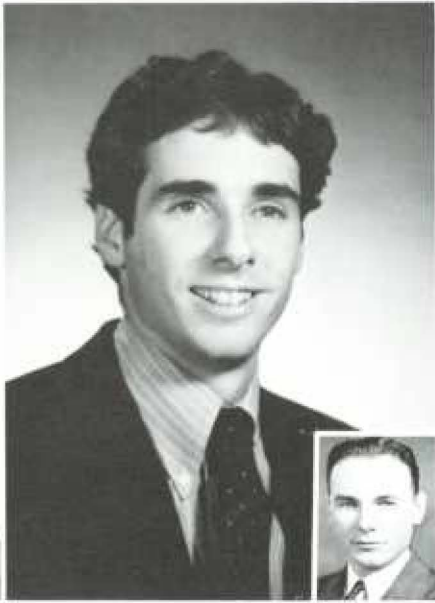

<p>Levittown, Pa. B.S. University of Scranton</p>	<p>Providence, R.I. B.S. Boston College Father: Wilfred J., 1938</p>
---	--

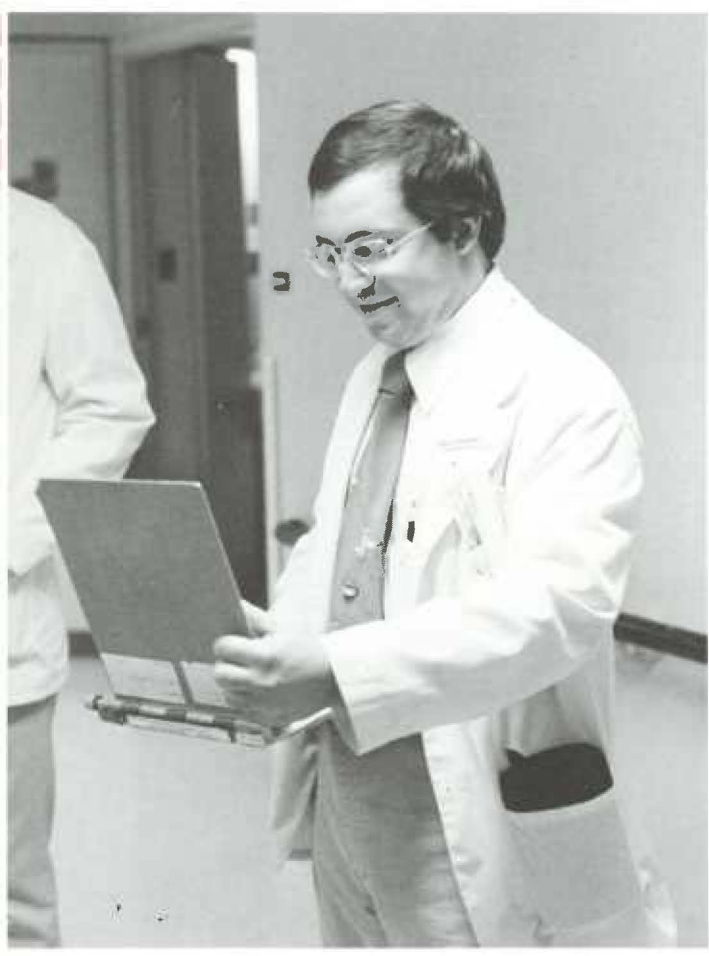

Haynes B. Cates Jr., M.D.

Mark D. Chilton, M.D.

<p>Wilmington, Del. B.A. Connecticut College</p>	<p>Newport, Pa. B.A. Franklin & Marshall College</p>
--	--

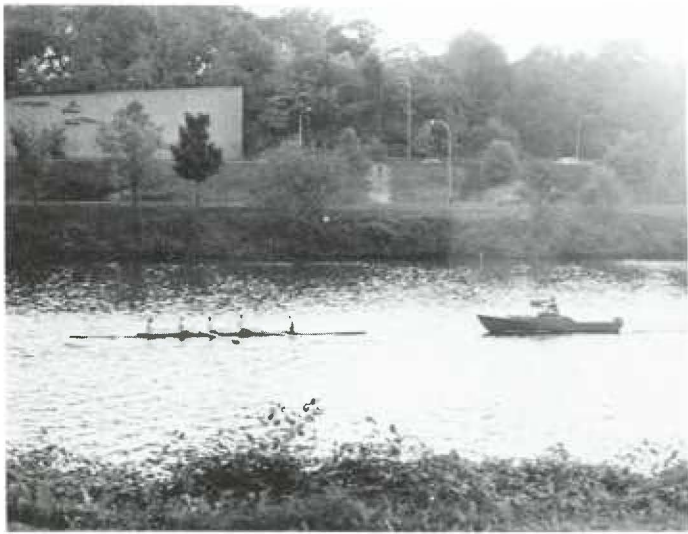
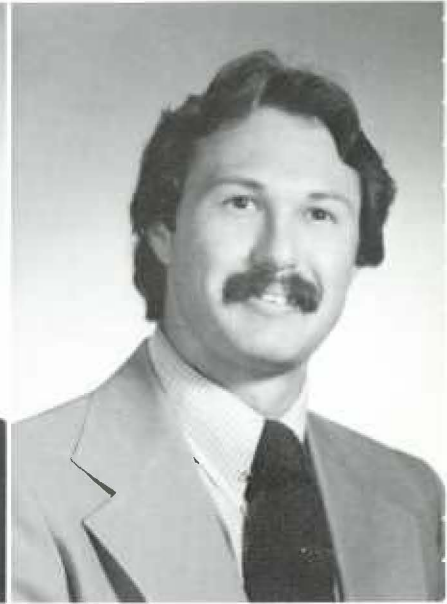

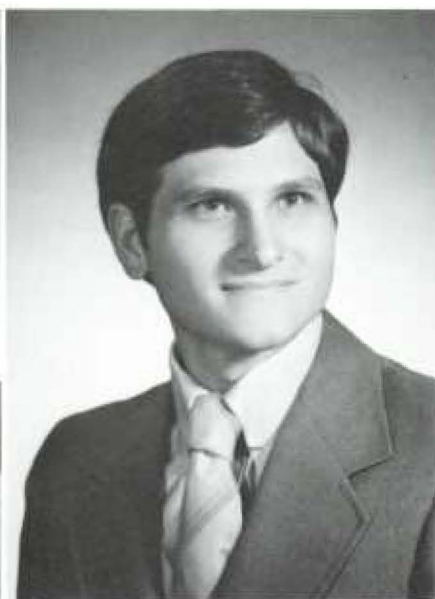

<p>St. Davids, Pa. B.S. Pennsylvania State University</p>	<p>Newark, Del. B.A. University of Virginia</p>
---	---

Patricia E. Clancy, M.D. J. Wesley Clayton III, M.D.



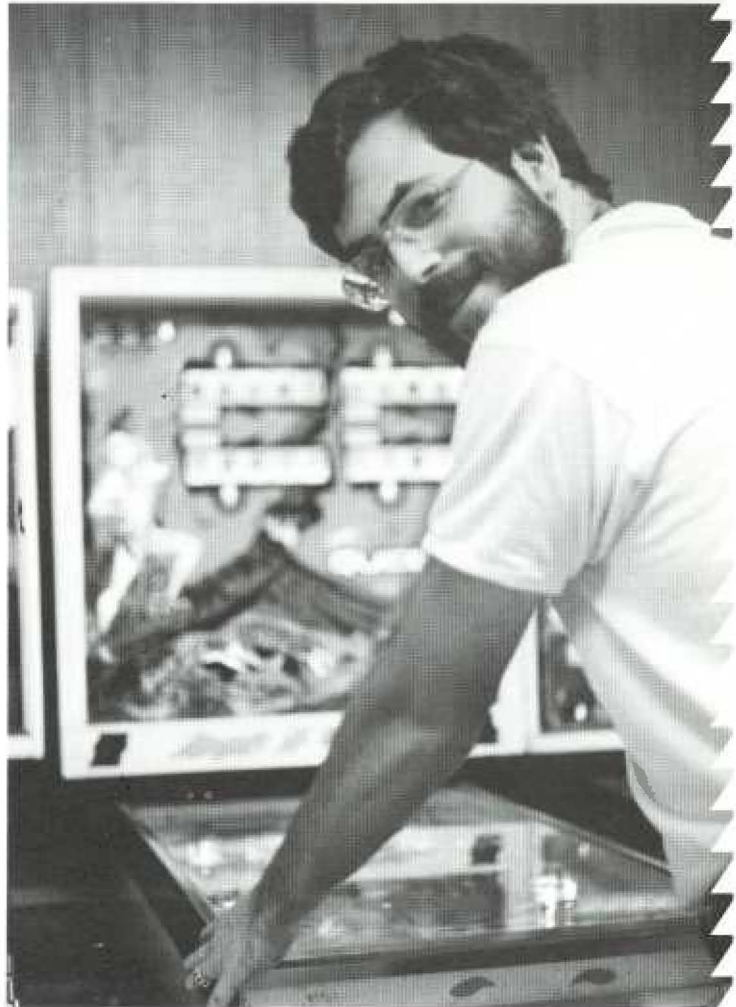



William T. Clements, M.D.

David Clifford, M.D.

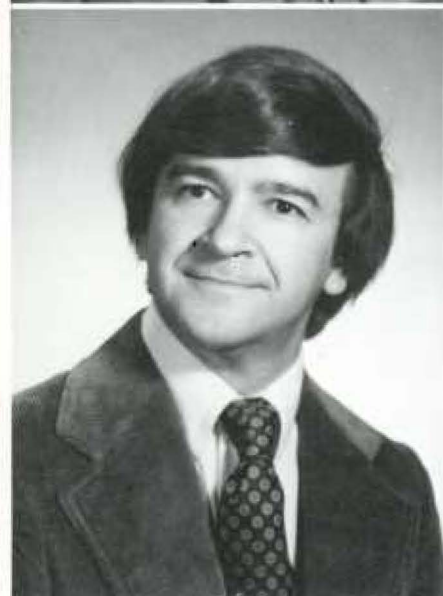
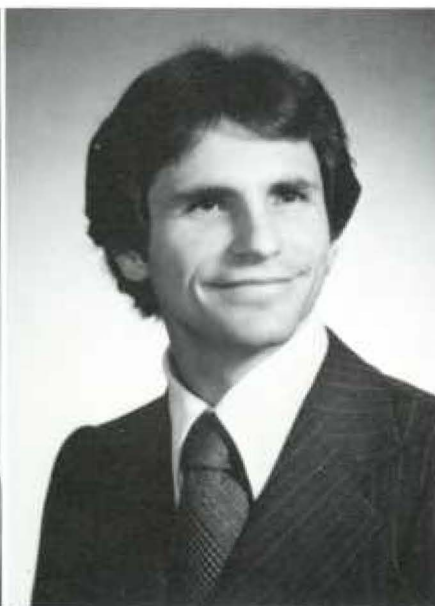

Joseph R. Codispoti, M.D.

Jeffrey B. Cohn, M.D.

Souderton, Pa. B.A. Temple University	Maple Glen, Pa. B.S. Houghton College
Andalusia, Pa. B.A. LaSalle College	Wynnewood, Pa. B.A. Clark University Father: Herbert E., 1955





<p>New Castle, Pa. B.S. Pennsylvania State University</p>	<p>Wallingford, Pa. B.S. Lafayette College Father: Samuel S. Jr., 1944</p>
---	--

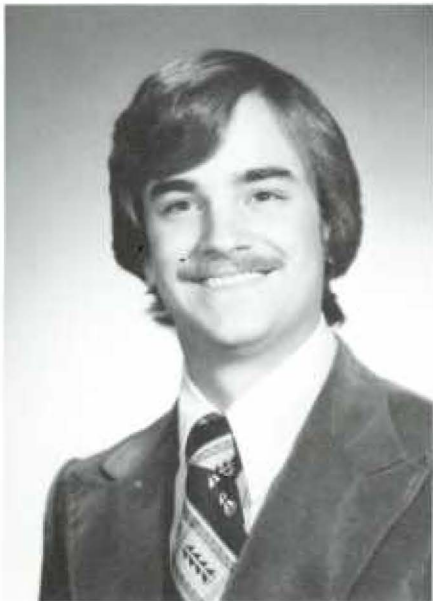

John C. Collingwood, M.D.



Frank L. Conly, M.D.



Anne E. Connor, M.D.

Joseph V. Conroy III, M.D.



<p>Wynnewood, Pa. B.S. Virginia Polytechnic Institute</p>	<p>Philadelphia, Pa. B.S. Villanova University Father: Joseph V. Jr., 1948</p>
---	--





<p>Boaz, Ala. B.S. University of Alabama Father: Luther F. Jr., 1947</p>	<p>Lancaster, Pa. B.S. Yale University</p>
--	---



Thomas Robb Corley, M.D.

Steven K. Corse, M.D.

Jonathan M. Cox, M.D.

Regina Cudemo, M.D.

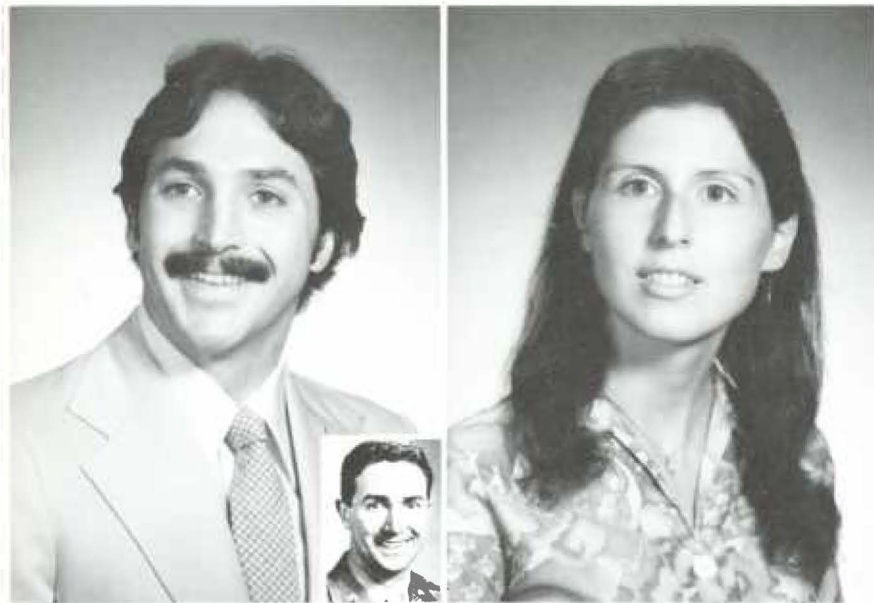

<p>Haddonfield, N.J. B.A. Rutgers University Father: John J. Jr., 1945</p>	<p>Havertown, Pa. B.A. LaSalle College</p>
---	---



Paul Frederick Curtis, M.D.

Matthew DeCaro, M.D.

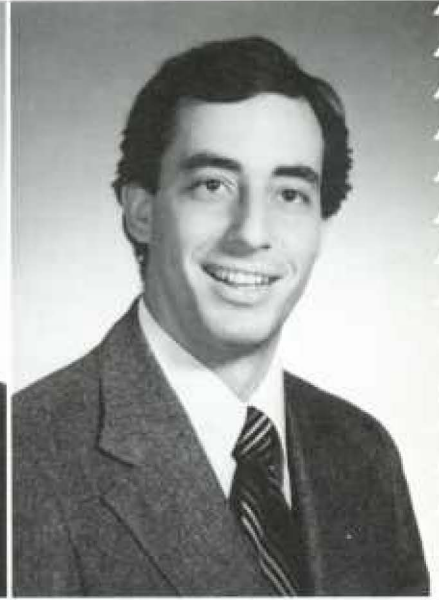
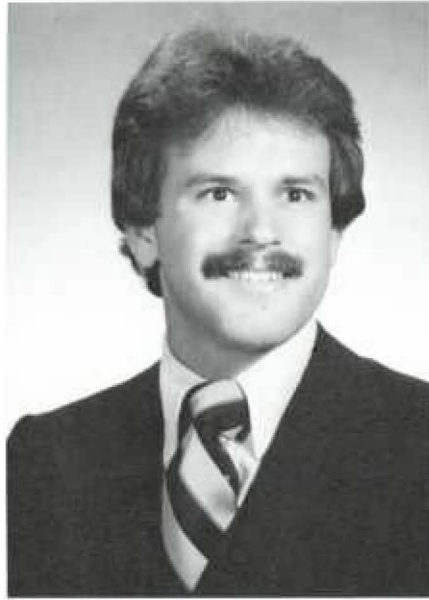

Willingboro, N.J. B.S. Pennsylvania State University	Philadelphia, Pa. B.S. St. Joseph's College
Dingmans Ferry, Pa. B.S. Thomas More College	Allentown, Pa. B.S. Muhlenberg College



Linda Rose DeGaeta, M.D. Donald DeLorenzo Jr., M.D.



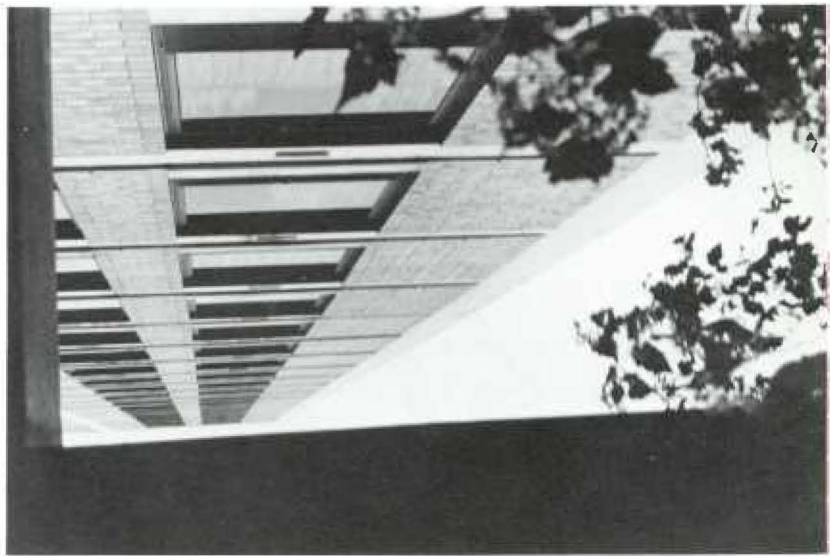
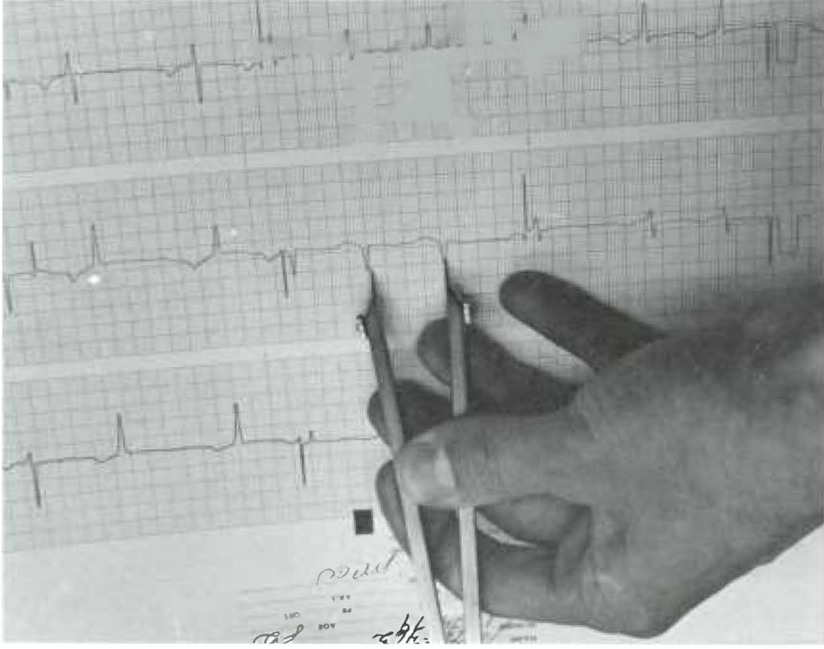

Joseph M. Devlin, M.D.

David Dickensheets, M.D.



Philadelphia, Pa.
*B.S. Pennsylvania
State University

Hilton Head Island,
S.C.
B.S. University of
Rhode Island
Father: James G.,
1944S





<p>Philadelphia, Pa. B.S. Pennsylvania State University</p>	<p>Havertown, Pa. B.S. Muhlenberg College</p>
---	---

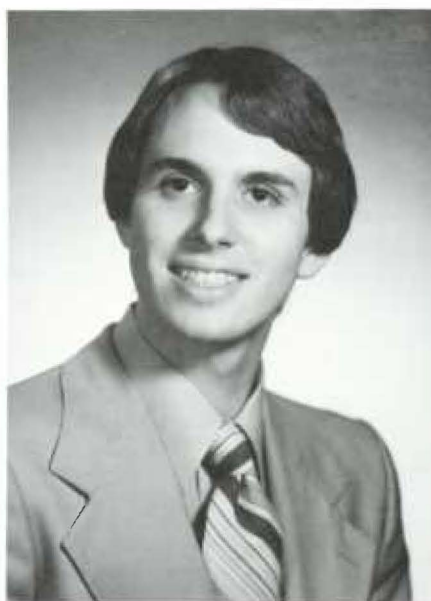
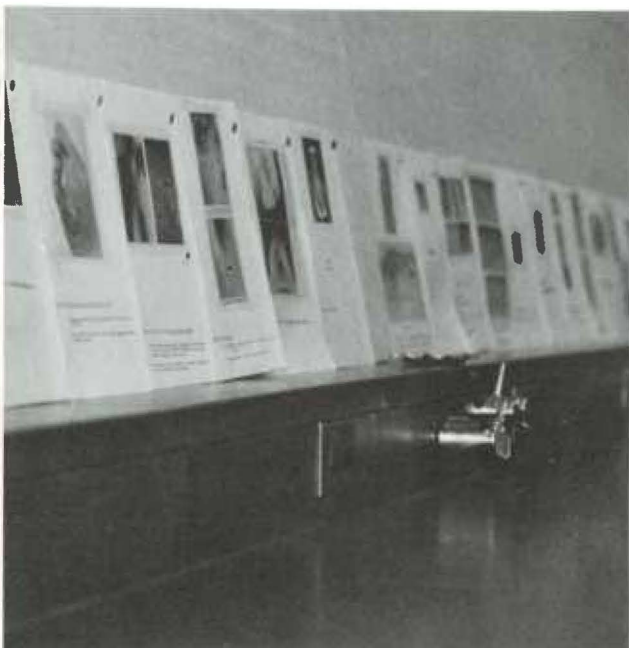

Henry A. Doenlen III, M.D.

Karl Doghramji, M.D.

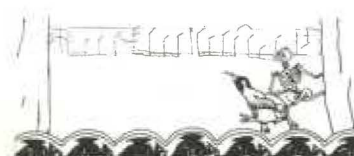

Bruce R. Dooley, M.D.



Gary Dukart, M.D.

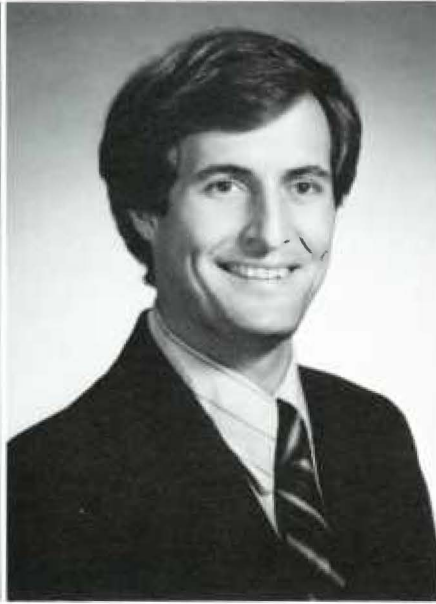

Malvern, Pa. B.S. St. Joseph's College M.S. Villanova University	Wilmington, Del. B.S. Cornell University
--	---





<p>New Kensington, Pa. B.S. Pennsylvania State University</p>	<p>Washington Crossing, Pa. B.S. Albright College M.A. Bryn Mawr College</p>
---	--

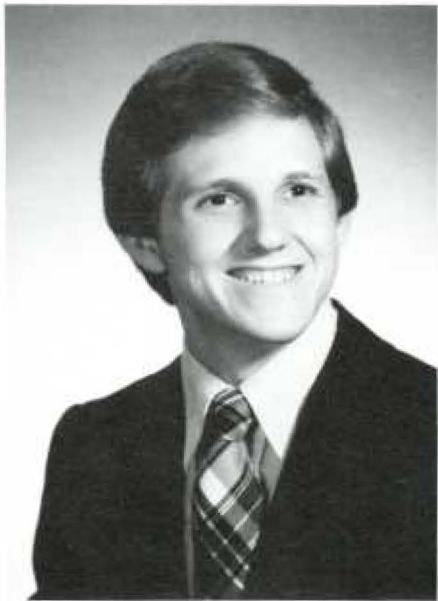

William F. Dunn, M.D.

Charles J. Dunton, M.D.



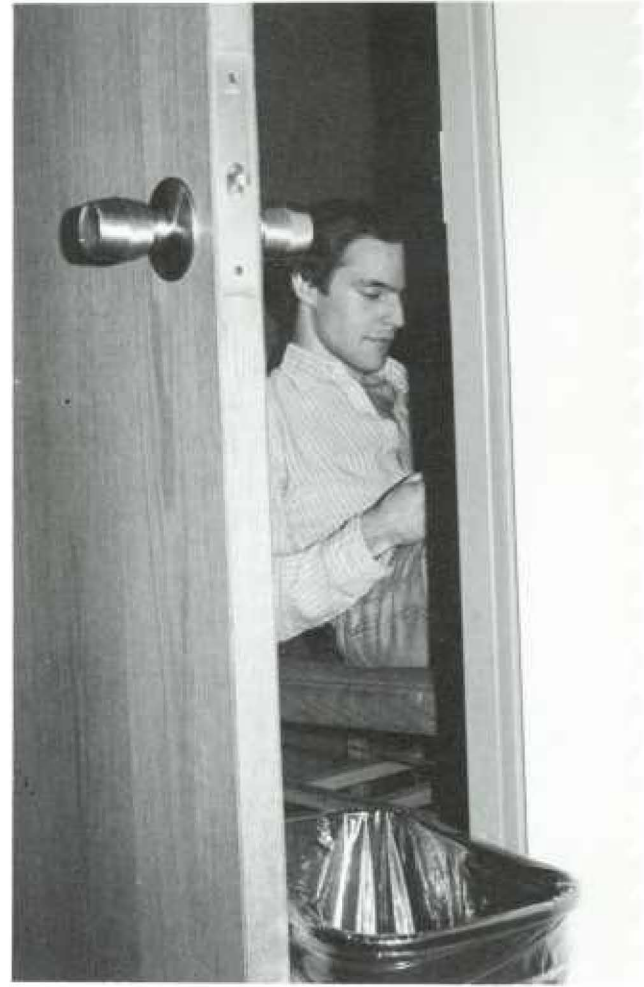

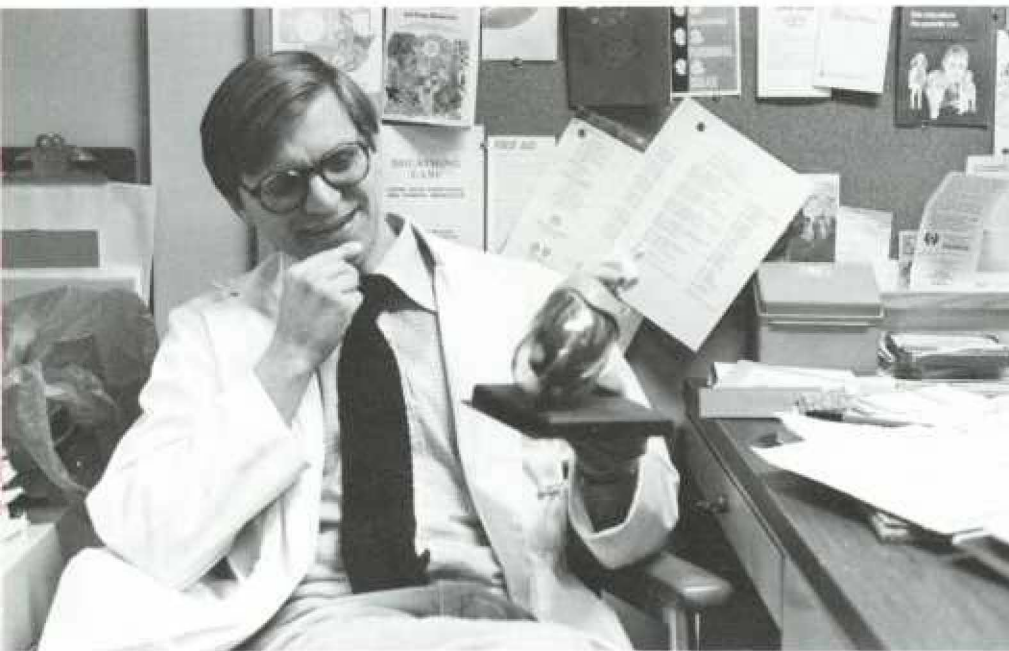

Ronald N. Eister, M.D.

Robert M. Epstein Jr., M.D.

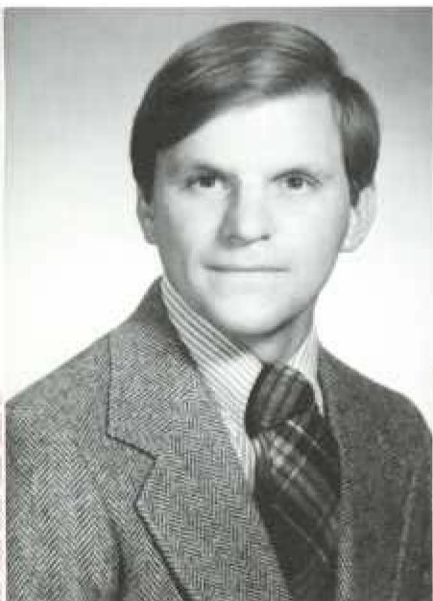

<p>Sunbury, Pa. Randolph-Macon College</p>	<p>El Cajon, Cal. B.S. University of Southern California</p>
<p>Port Washington, N.Y. B.S. Pennsylvania State University</p>	<p>Wilmington, Del. A.B. Mount Holyoke College</p>

Martin Keith Fallor, M.D.

Jean Hamilton Fetzer, M.D.





Richard N. Finegold, M.D. Daniel Logan Fisher, M.D.

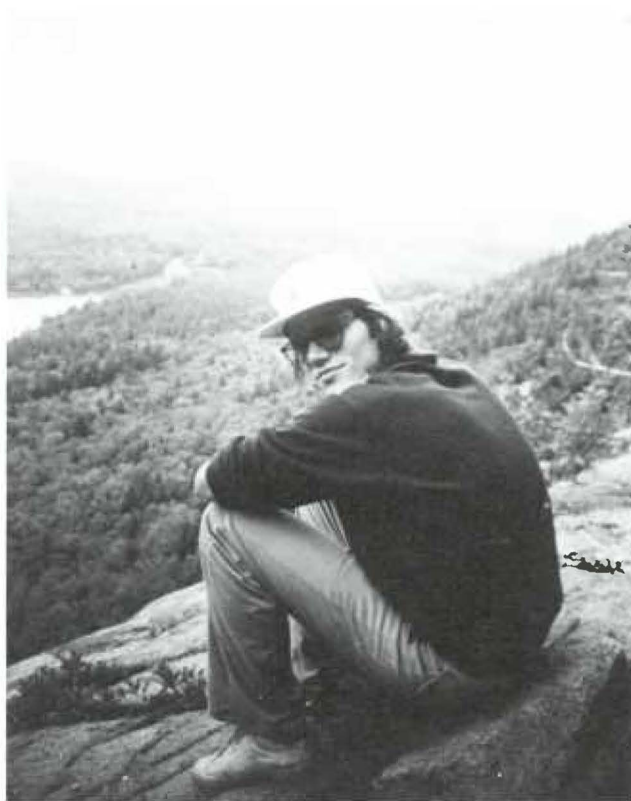
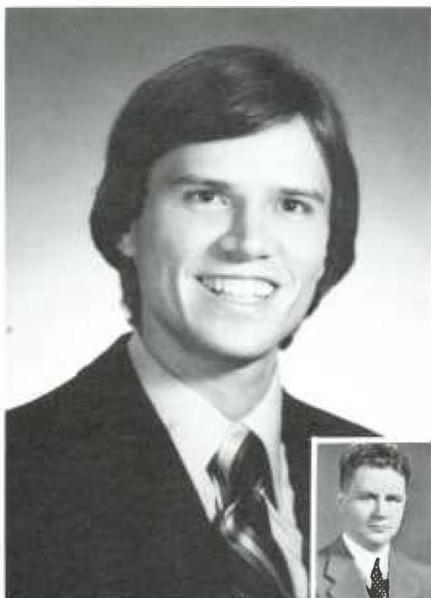

Madeleine R. Fisher, M.D.

David Fishman, M.D.



<p>Pittsburgh, Pa. A.B. Princeton University</p>	<p>DeKalb, Ill, B.S. University of Illinois Father: H. Logan, 1943</p>
<p>Baltimore, Md. B.S. Tufts University Father: Robert, 1966</p>	<p>Long Beach, Cal. B.S. California State University</p>



Margaret M. Flanagan, M.D. Gary M. Flashner, M.D.



Cornwells Heights, Pa. B.A. LaSalle College	Erdenheim, Pa. B.S. Muhlenberg College M.S. Pennsylvania State University
--	---



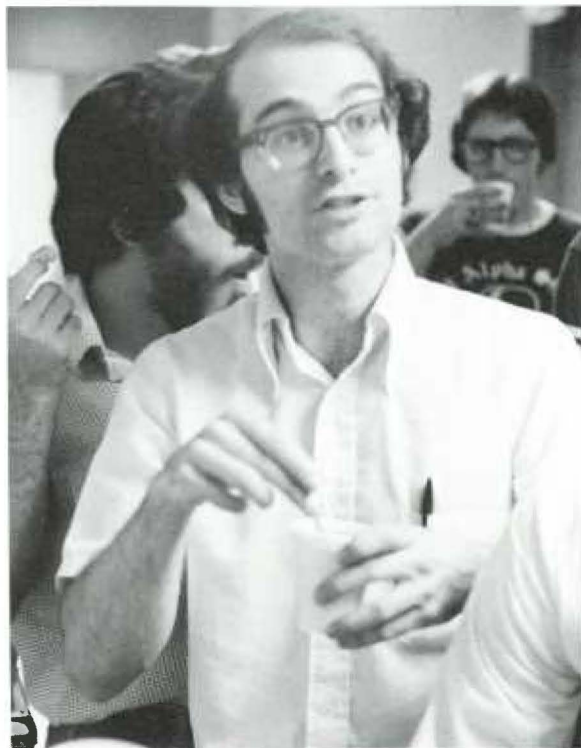

<p>Honolulu, Hawaii B.A. Bucknell University Father: Bernard W.D., 1952</p>	<p>Somerset, Pa. B.S. University of Pittsburgh</p>
---	--

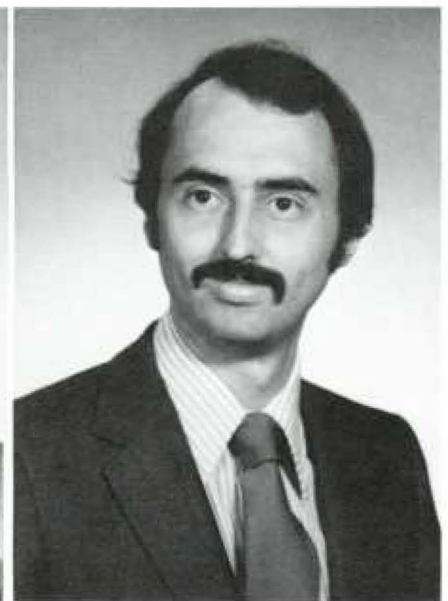

Jeffrey Sunkeong Fong, M.D. John Allen Friedline, M.D.



Blanford, Mass. B.A. Skidmore College Father: Robert A. Grugan, 1946	Philadelphia, Pa. B.A. Haverford College
Greenville, Pa. B.S. Muhlenberg College	Monessen, Pa. B.S. Pennsylvania State University M.S. Youngtown State University

Barbara G. Frieman, M.D.

David R. Gastfriend, M.D.

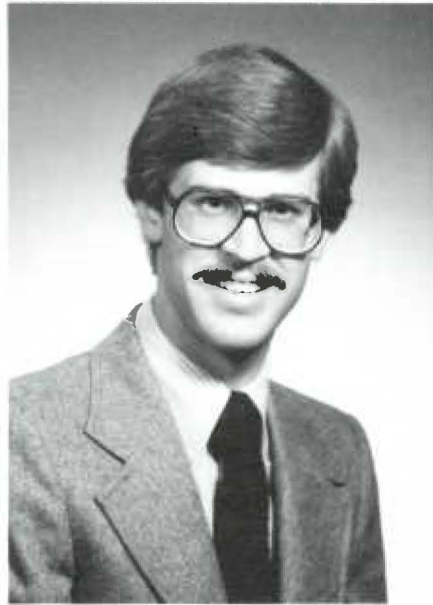
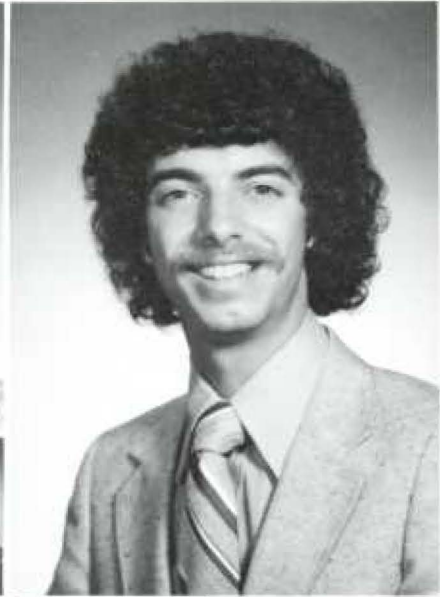

Harry Falck Gebert, M.D.

Susan Mary Geletka, M.D.

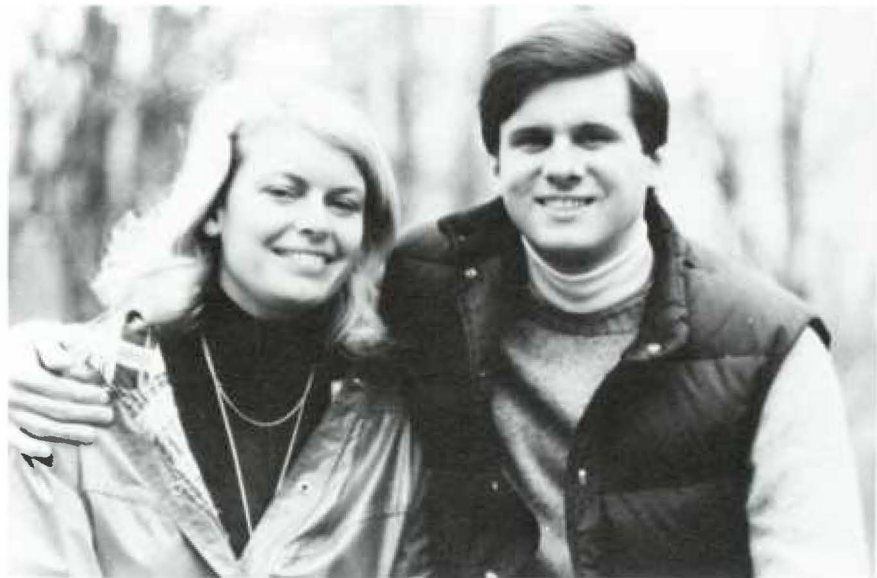
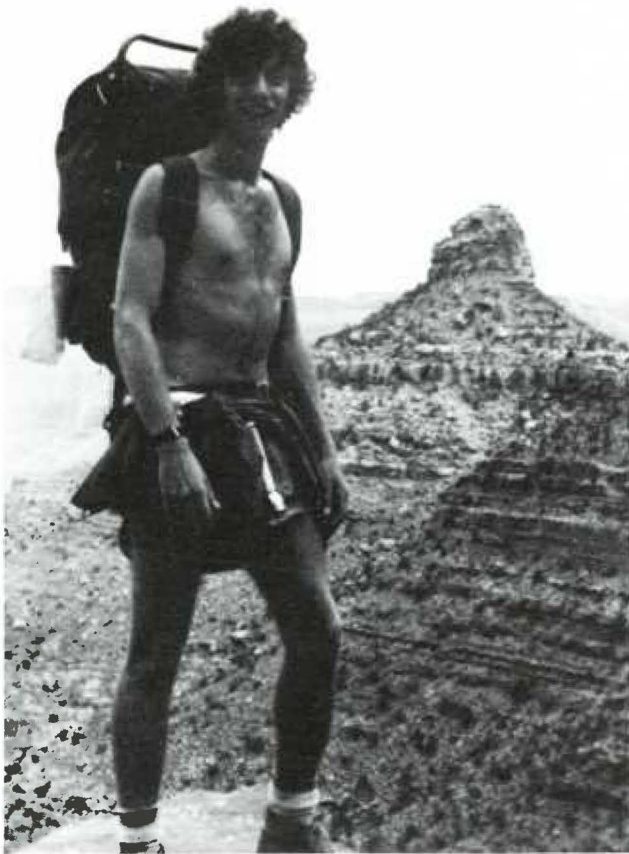

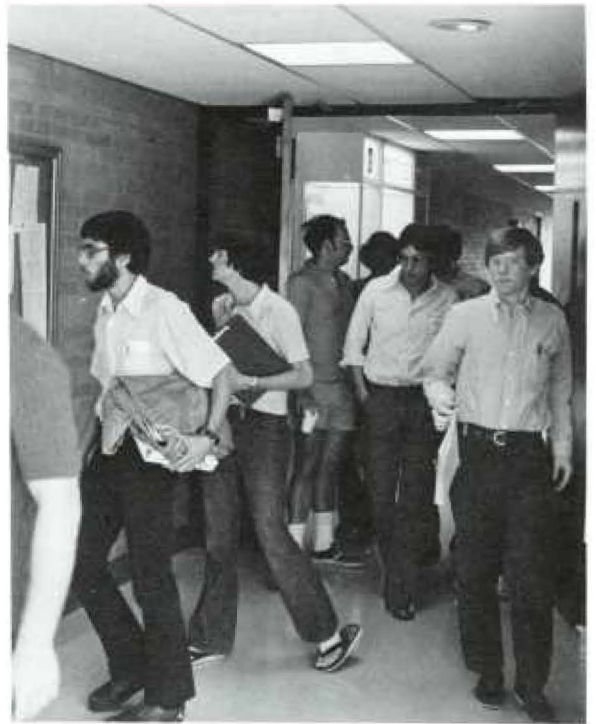

Stephen A. Geraci, M.D.

Kevin J. Gill, M.D.

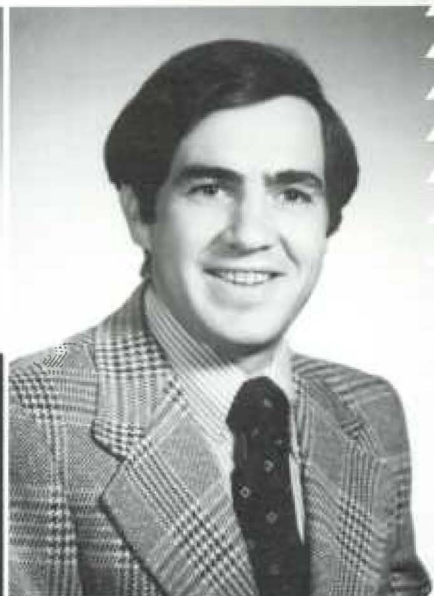

<p>Nutley, N.J. B.S. Pennsylvania State University</p>	<p>Forty Fort, Pa. B.S. Villanova University</p>
<p>Osceola Mills, Pa. B.S. Pennsylvania State University</p>	<p>Ormond Beach, Fla. B.S. Florida State University Grandfather: Thurman, 1907 Father: Thurman Jr., 1953</p>

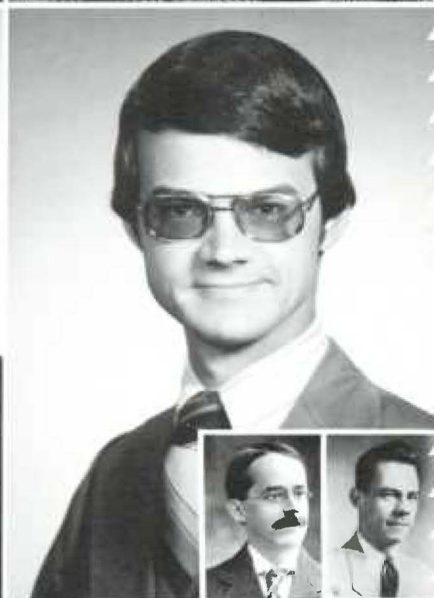

Lewis Martin Gill, M.D.

Thurman Gillespie III, M.D.

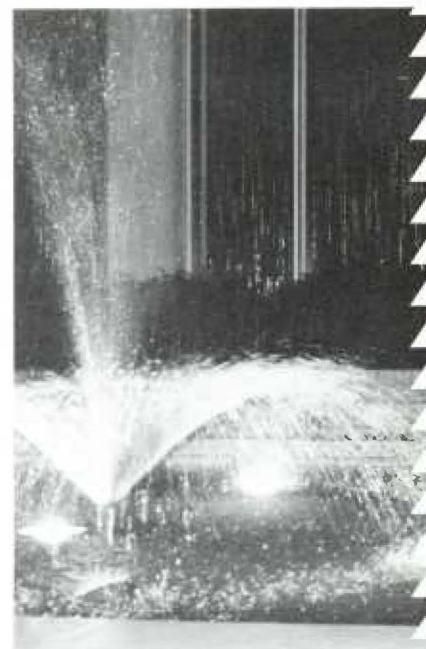

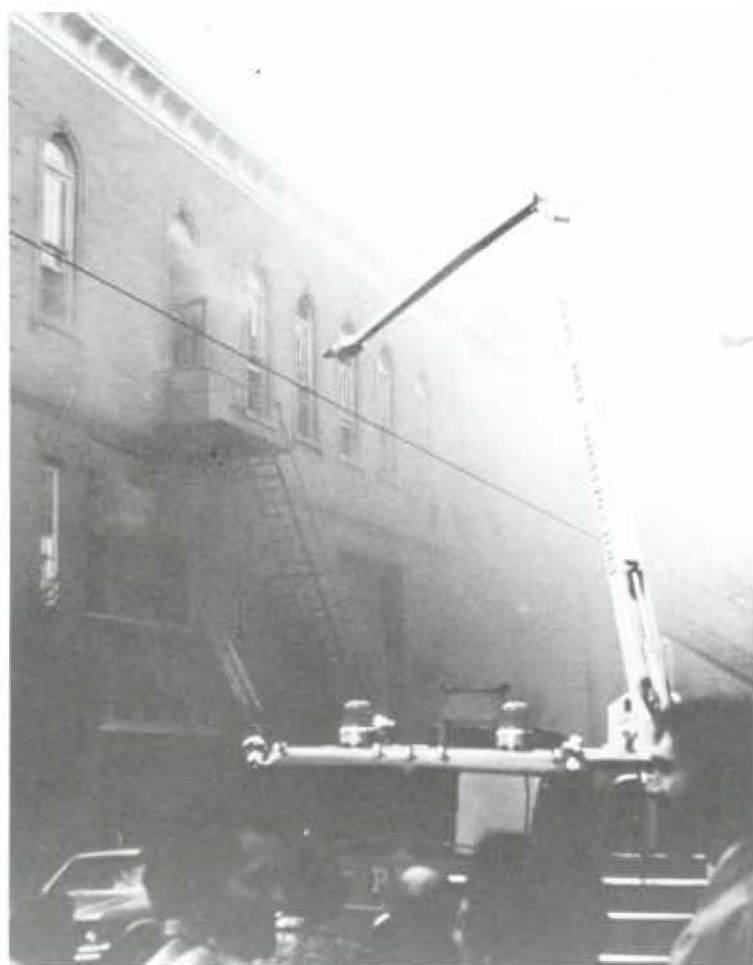

Paul L. Gorsuch, M.D.

Thomas A. Grabiak, M.D.

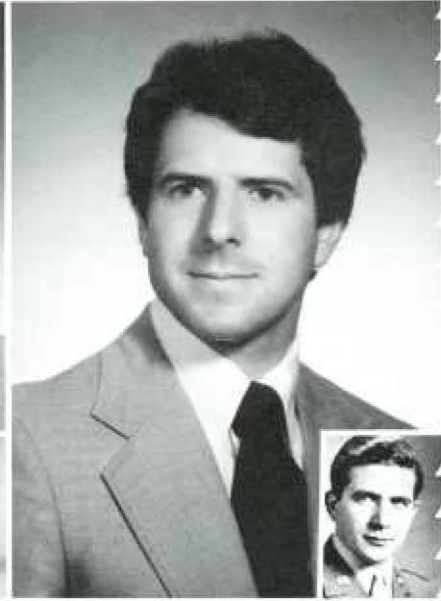
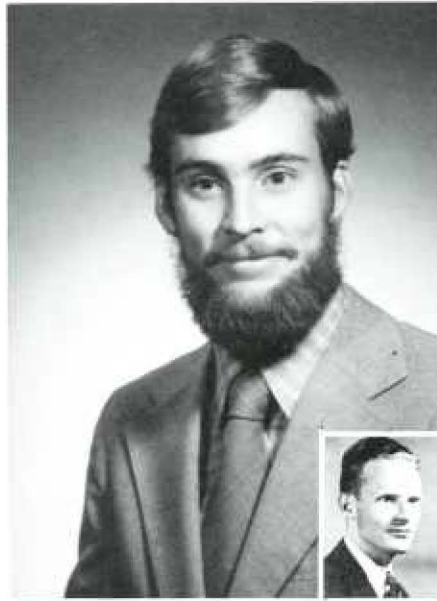

San Antonio, Texas B.S. Washington & Lee University Father: Paul L., 1944	Haddonfield, N.J. B.S. University of Maryland Father: Charles F., 1945
Lowell, Mich. B.S. Michigan State University	Philadelphia, Pa. B.S. Pennsylvania State University



Alan D. Graham, M.D.

Gail S. Greenspan, M.D.







Jean Grem, M.D.

Thomas D. Griffin, M.D.

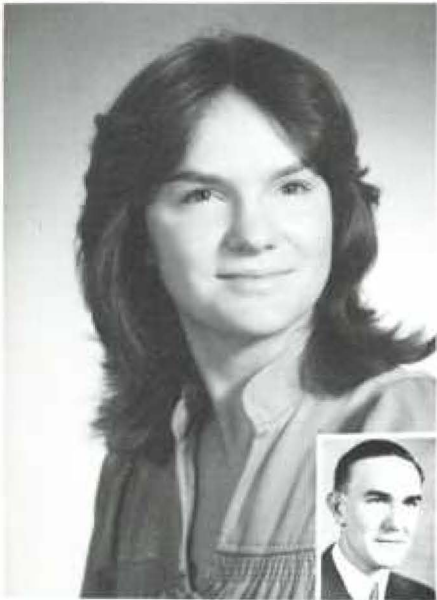

Oak Park, Ill. B.S. Purdue University Father: Frank, 1940	Bethlehem, Pa. B.S. University of Notre Dame
Philadelphia, Pa. B.A. Villanova University Father: James T., 1939	Somerville, N.J. B.A. Rutgers College



Michael J. Grimes, M.D.

Joseph G. Grover, M.D.



James I. Heald, M.D.

Beverly L. Hershey, M.D.

<p>Oil City, Pa. B.S., M.S., Ph.D. Pennsylvania State University</p>	<p>Broomall, Pa. B.S. Pennsylvania State University</p>
--	---



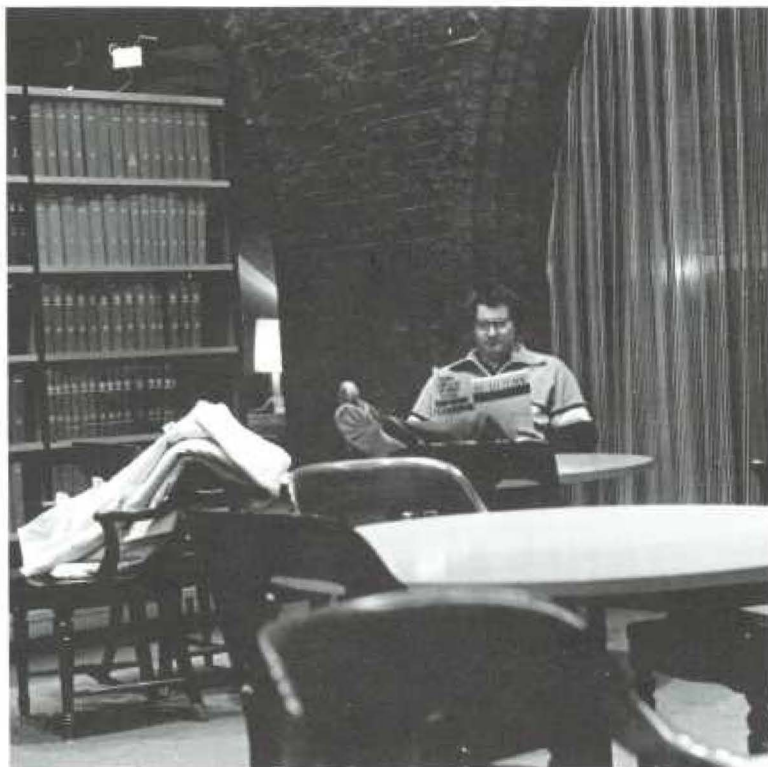

<p>Bethlehem, Pa. B.A. Lehigh University</p>	<p>Wilmington, Del. A.B. Mount Holyoke College</p>
--	--

Robert George Hill Jr., M.D. Tyrie L. Jenkins Hiller, M.D.



Charles M. Holdsworth, M.D. James T. Hopkins, M.D.



Cheltenham, Pa. B.A. LaSalle College	Villanova, Pa. B.S. Brown University
State College, Pa. B.S. Pennsylvania State University	Fullerton, Cal. A.B. Stanford University



Da-Shih Hu, M.D.

Douglas P. Hume, M.D.



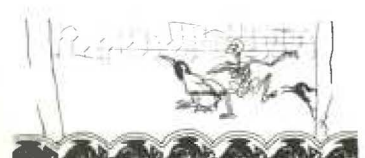
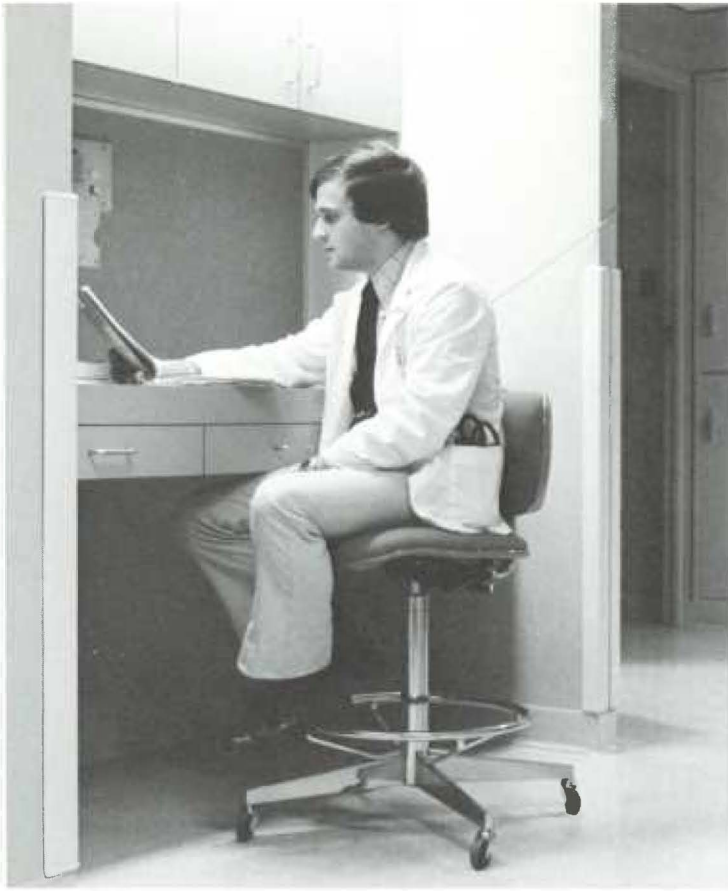

Patrice Marie Hyde, M.D.

Barry J. Jacobson, M.D.

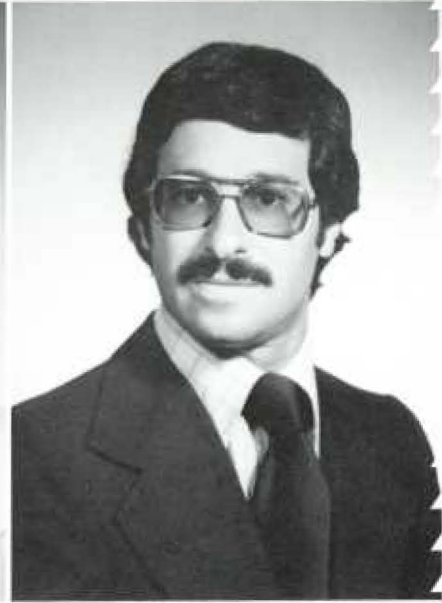

Wilmington, Del. A.B. Mount Holyoke College	Broomall, Pa. B.S. Muhlenberg College
---	---



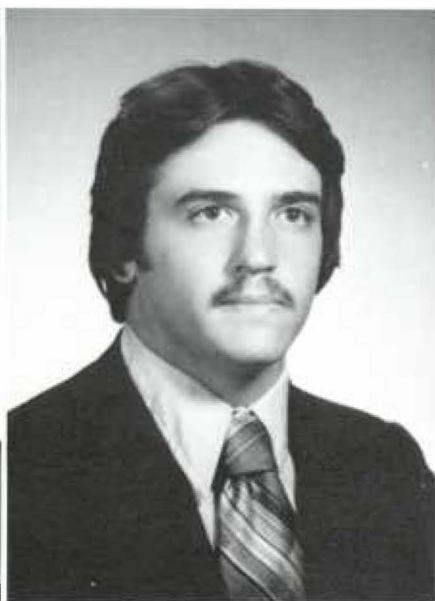
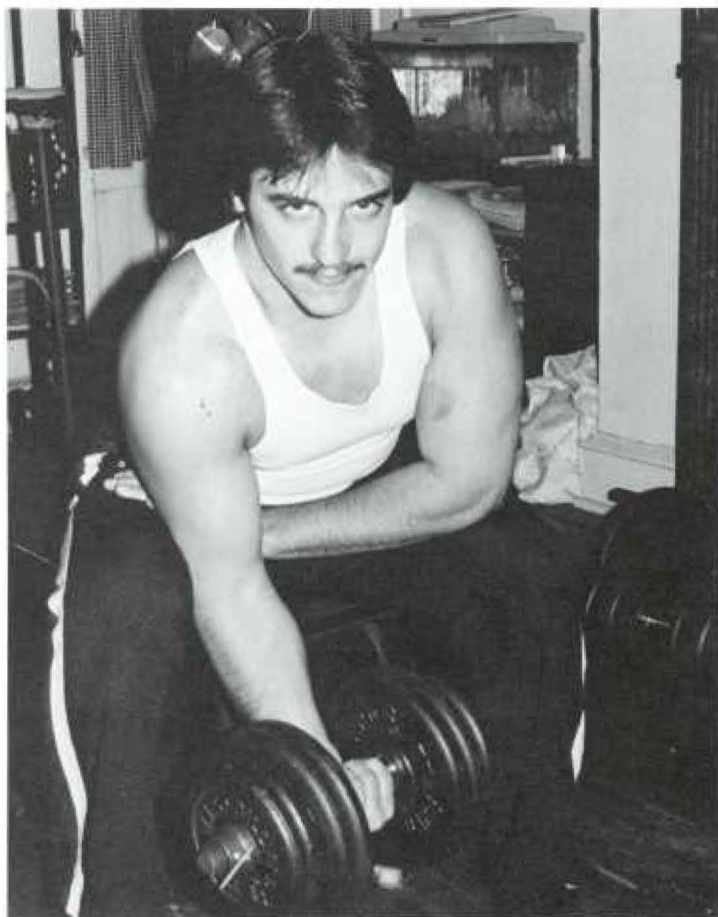

<p>Santa Barbara, Cal. B.S. United States Military Academy Father: Edward J. Jr., 1948</p>	<p>Philadelphia, Pa. B.S. Pennsylvania State University</p>
---	---

Edward J. Jahnke, M.D.

Edward H. Jasper, M.D.



Rae A. Joselson, M.D.

Neeraj K. Kanwal, M.D.

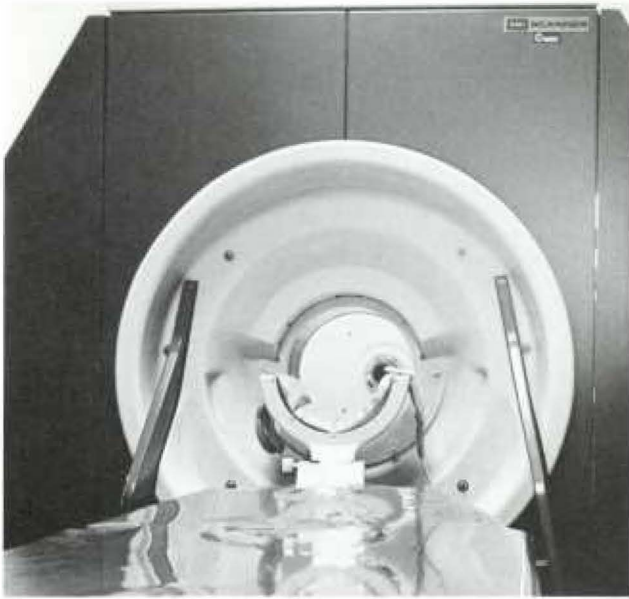

Perth Amboy, N.J.
 A.B. Cornell
 University
 Father: Howard, 1949

State College, Pa.
 B.S. Pennsylvania
 State University

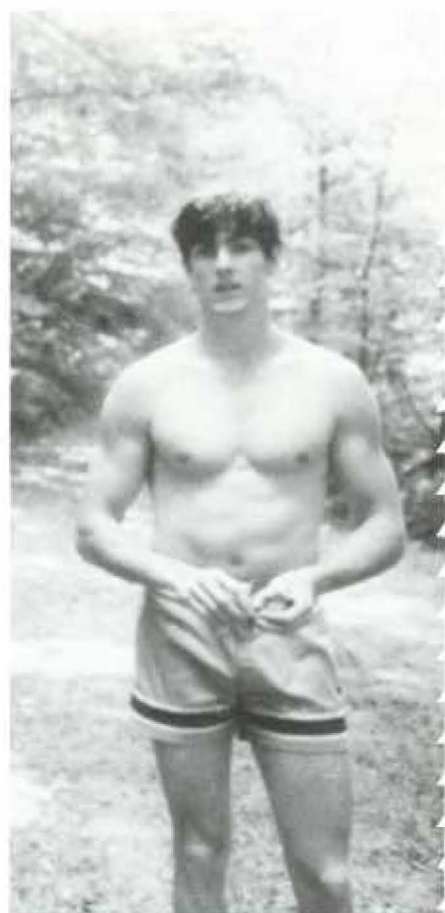

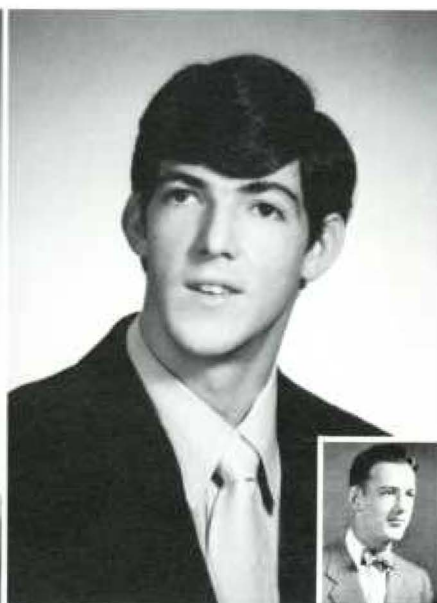

Freeport, N.Y. B.A. Bennington College	Short Hills, N.J. B.S. Providence College Father: Paul A., 1943
--	--

Susan G. Kaplan, M.D.

Paul A. Kearney Jr., M.D.



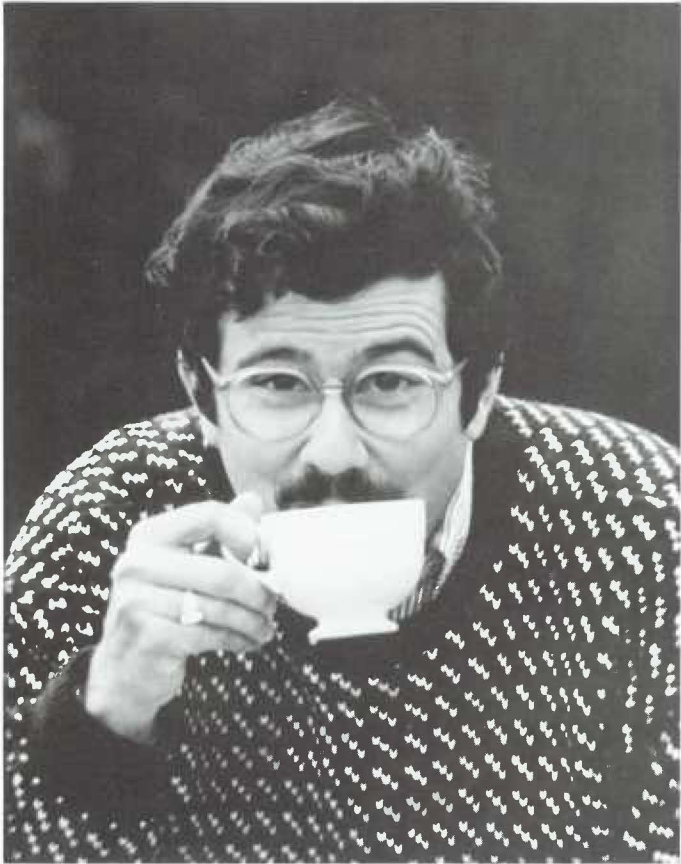

Robert S. Kiefner, M.D.

S. George Kipa, M.D.

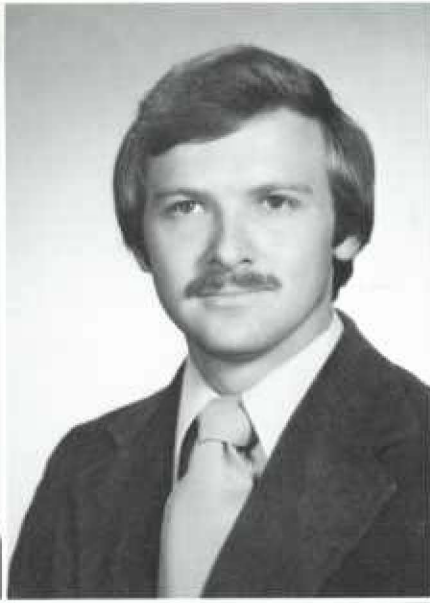

Jenkintown, Pa. A.B. Vassar College	Allentown, Pa. B.A. New York University M.S. University of Pennsylvania
Freeport, Pa. B.S. Carnegie-Mellon University	Coalport, Pa. B.S. Pennsylvania State University



Gerard F. Klinzing, M.D. Jerome Lee Korinchak, M.D.



Michael Kornhauser, M.D.

Joyce A. Korvick, M.D.



<p>Wynnewood, Pa. B.S. Boston University</p>	<p>Wexford, Pa. B.S. Indiana University of Pennsylvania</p>
--	---





West Hartford, Conn. B.A. George Washington University	Allentown, Pa. B.S. Muhlenberg College
---	--

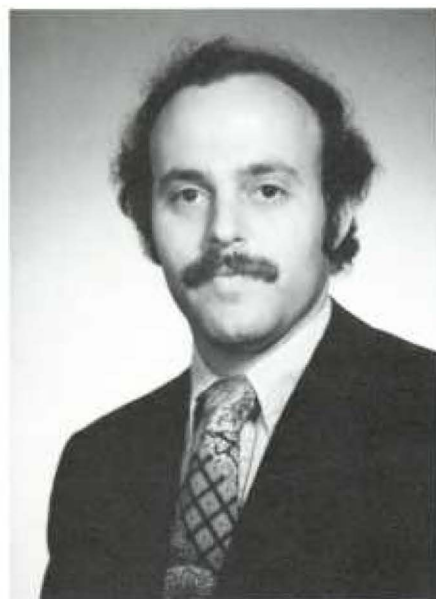

Michael L. Krall, M.D.



Mark Jeffrey Krawitz, M.D.



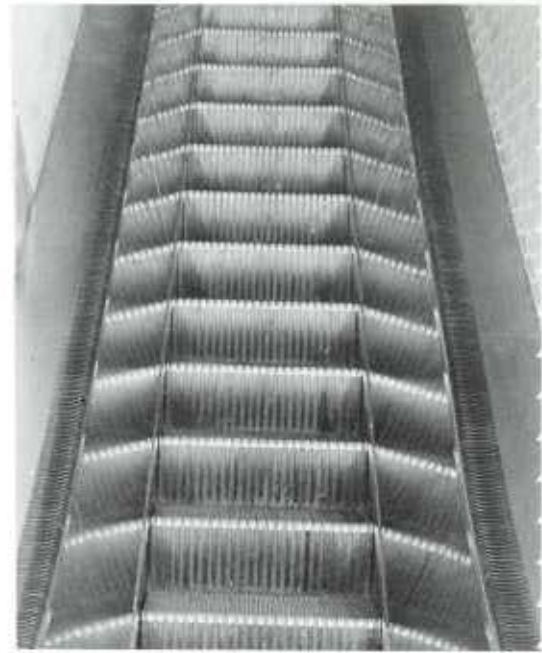



Christine M. Kuhnle, M.D. Mitchell S. Kushner, M.D.

<p>Philadelphia, Pa. B.S. Pennsylvania State University</p>	<p>Great Neck, N.Y. B.S. Tulane University</p>
<p>Media, Pa. B.A. University of Pennsylvania</p>	<p>Cleveland, Ohio B.S.E.E. Princeton University</p>

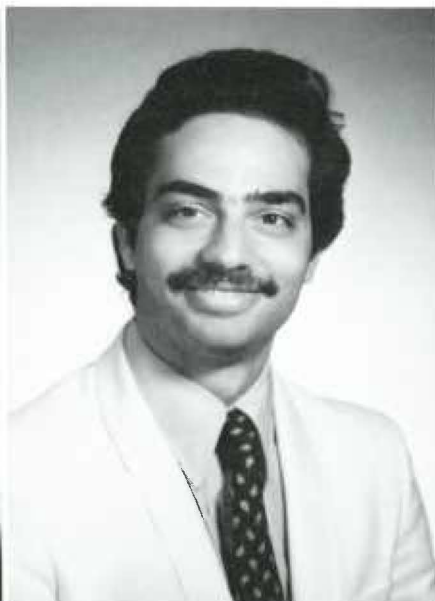

Charles J. Lamb, M.D. Robert A. Lawler, M.D.



Meadowbrook, Pa. B.A. University of Pennsylvania	Gwynedd Valley, Pa. B.S. Pennsylvania State University Father Edward D., 1951
Audubon, Pa. B.S. Pennsylvania State University	Wynnewood, Pa. B.S. University of Adelaide M.S. Florida State University

Robert D. Lehman Jr., M.D. Thomas P. Lehman, M.D.

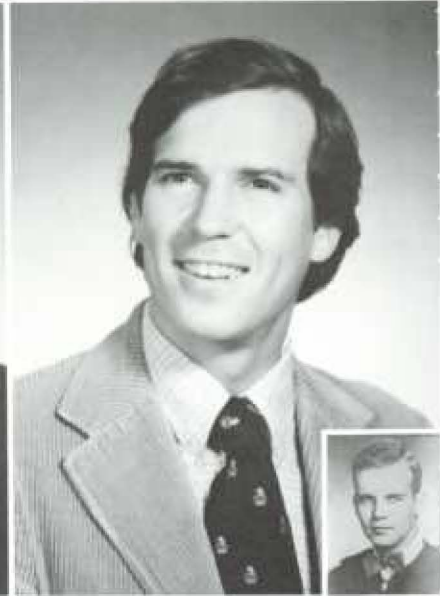

William R. Leisner, M.D.

Nyok Kheng Lim, M.D.









Angela E. Lin, M.D.

Edwin Paul Little, M.D.

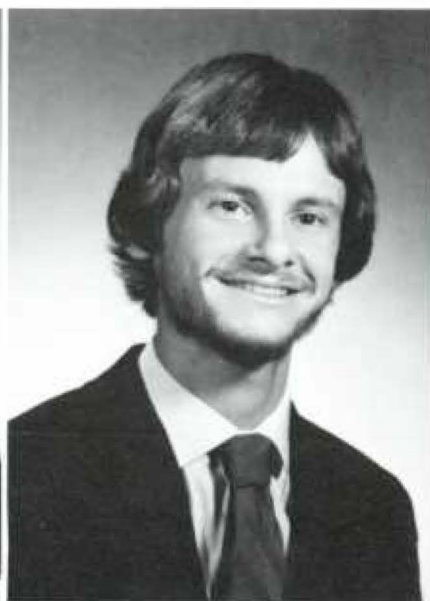

<p>Rydal, Pa. B.S. St. Joseph's College</p>	<p>Berkeley Heights, N.J. B.A. Franklin & Marshall College</p>
<p>Havertown, Pa. B.S. Pennsylvania State University</p>	<p>Broomall, Pa. B.S. Pennsylvania State University</p>



James W. Lockard Jr., M.D.

William N. Loeliger, M.D.





Gary Loh, M.D.

Susan C. Loken, M.D.



<p>Gary, Ind. B.S. Pennsylvania State University</p>	<p>Wilmington, Del. B.A. Clark University Ph.D. Brown University</p>
<p>Newark, Del. B.S. Ag. University of Delaware</p>	<p>Hallandale, Fla. B.A. University of Pennsylvania</p>



William J. Lovett, M.D.

Jeffrey H. Lubin, M.D.

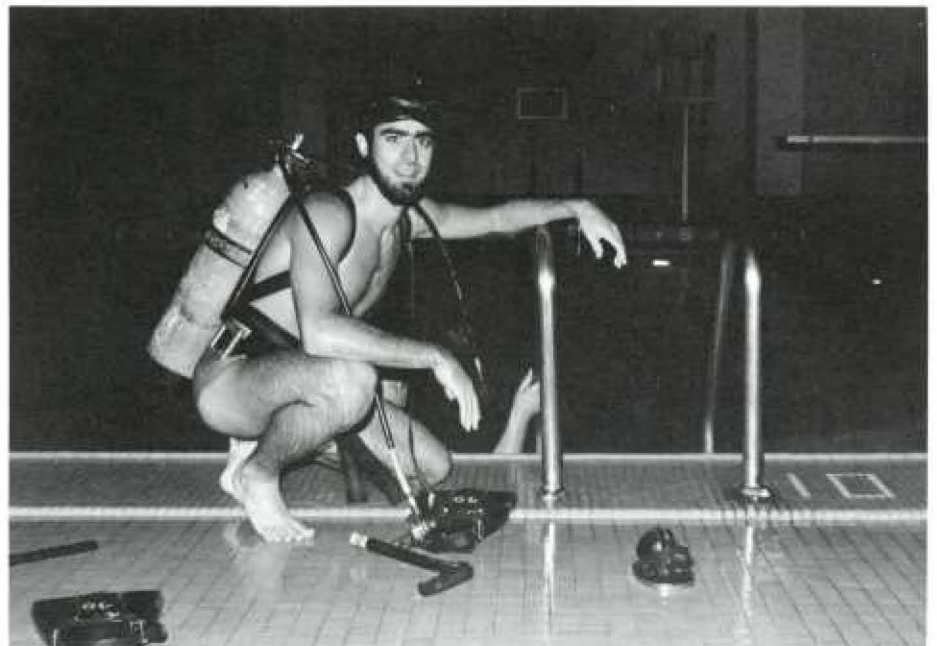

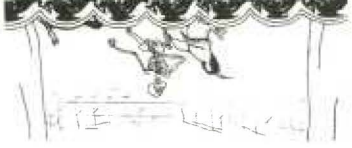

Marjorie C. Lynch, M.D.

Leo J. Maguire III, M.D.



Leonard E. Maliver, M.D.

Stephanie Malleus, M.D.



Middleburg, Pa. B.S., M.S. Pennsylvania State University	Wallingford, Pa. B.A. Dartmouth College Father: Leo J. Jr., 1952
Rego Park, N.Y. B.A. Queens College	Dover, Del. B.A. Brown University

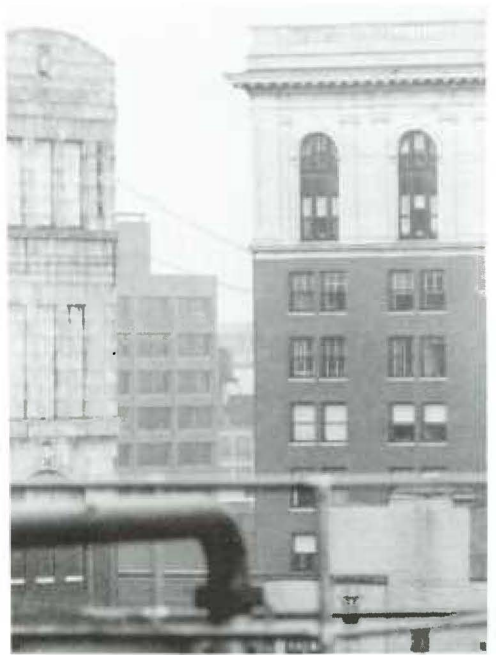

<p>Jeannette, Pa. B.S. University of Pittsburgh</p>	<p>Wilmington, Del, B.A. University of Delaware</p>
---	---

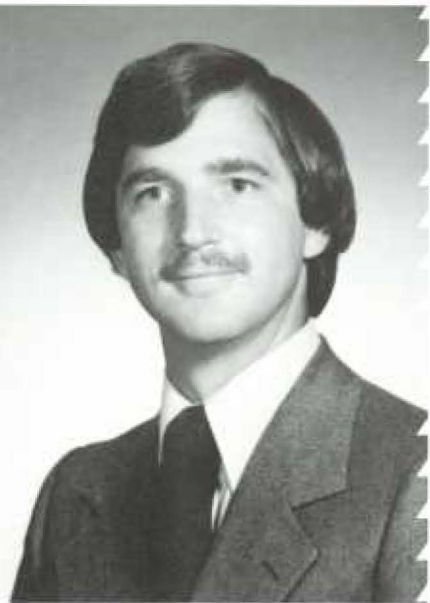
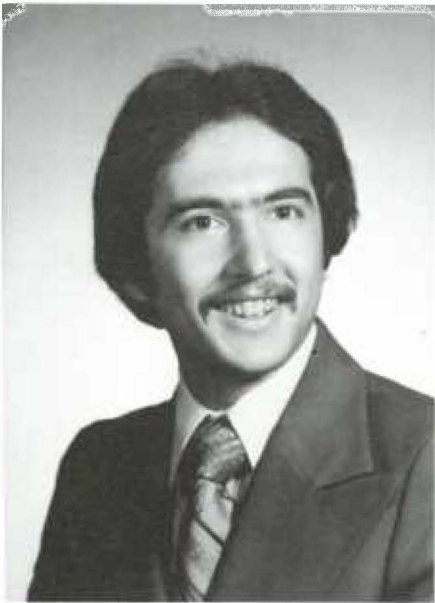

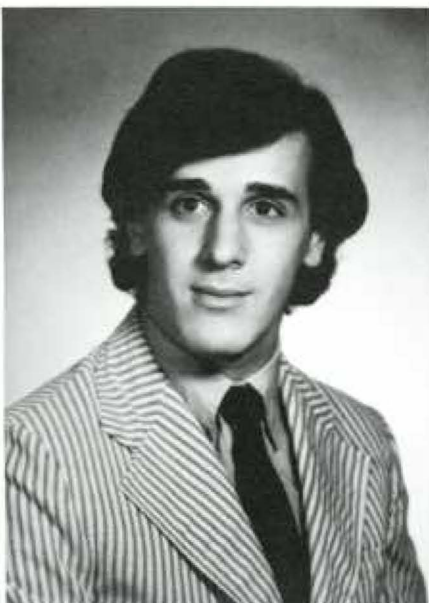

<p>West Chester, Pa. B.A. Brown University</p>	<p>Carroll Park, Pa. B.S. Pennsylvania State University</p>
--	---

Richard P. Margolies, M.D.

Eric Margolis, M.D.





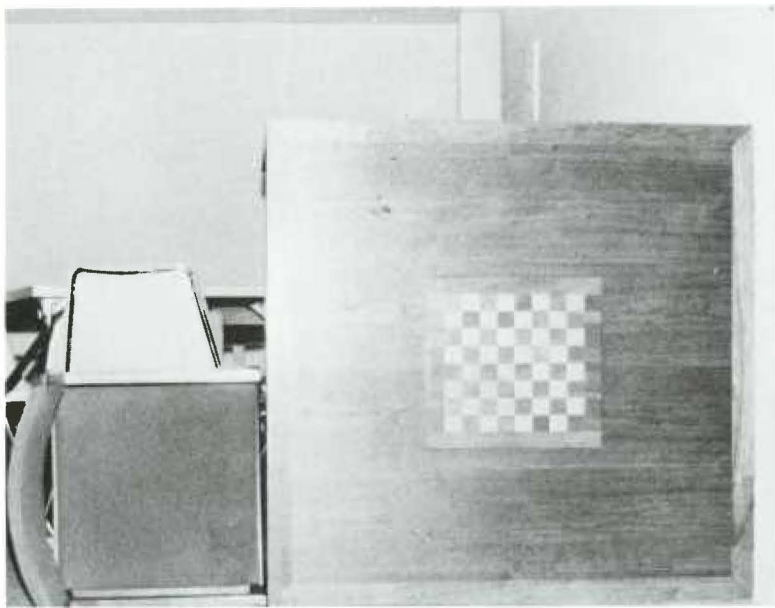

Robert J. Maro Jr., M.D.

H. Fred Martin III, M.D.

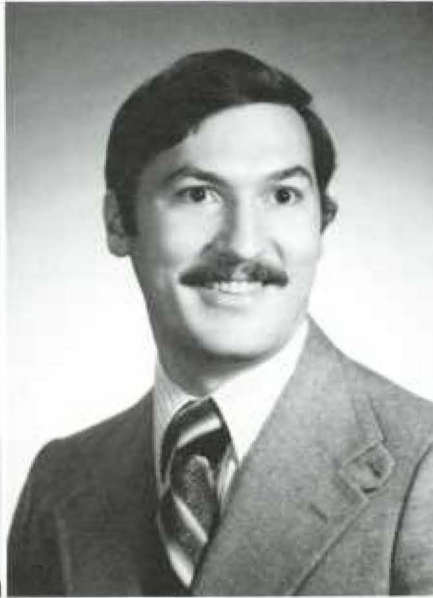
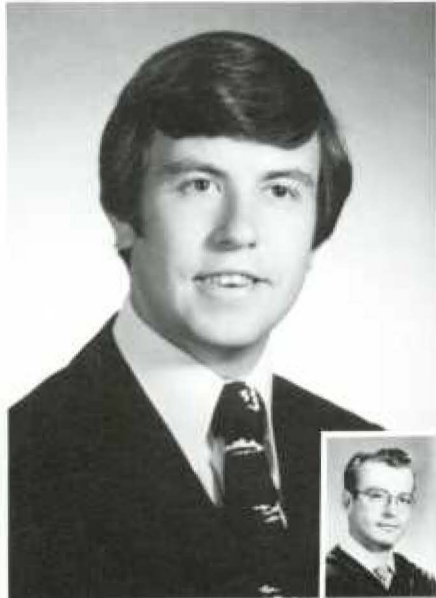

<p>Cherry Hill, N.J. B.S. St. Joseph's College Father: Robert J., 1956</p>	<p>Modena, Pa. B.A. Franklin & Marshall College</p>
<p>Philadelphia, Pa. A.B. Bryn Mawr College</p>	<p>Wilmington, Del. B.A. University of Delaware</p>



Barbara G. Matthews, M.D. Henry L. Maxwell Jr., M.D.

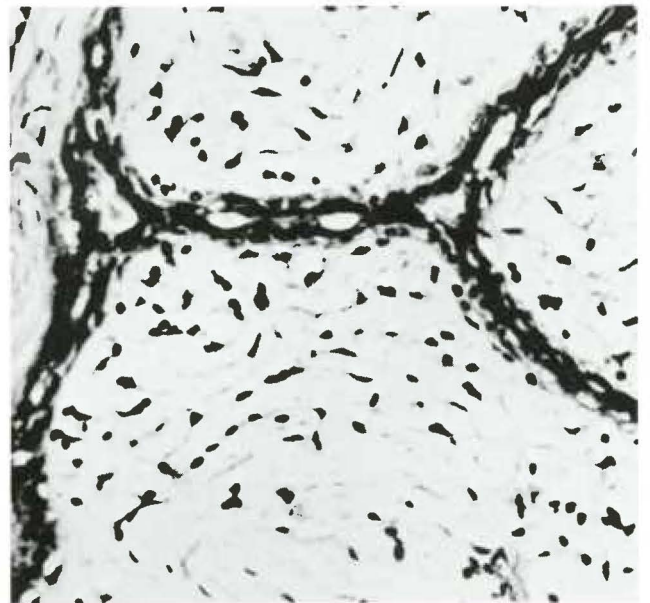

Jane McCall, M.D.

Paul J. McCready, M.D.

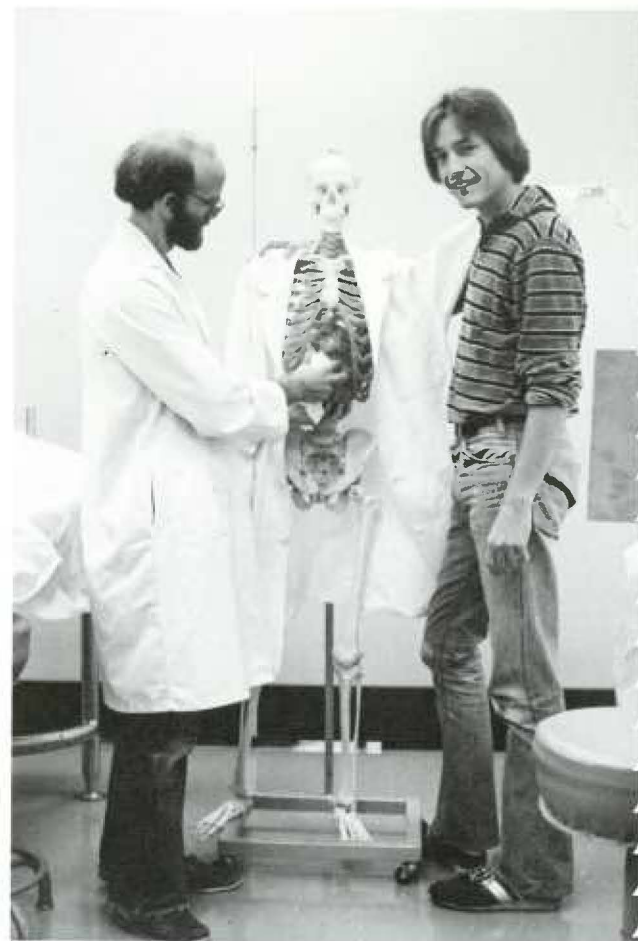

<p>Columbia, S.C. B.S. Duke University Father: Robert E. Jr., 1936</p>	<p>Wilmington, Del. B.A. University of Delaware</p>
---	---





<p>Hawley, Pa. B.S. University of Notre Dame</p>	<p>Pittsburgh, Pa. B.S. Pennsylvania State University</p>
--	---



Edward J. McGinnis, M.D. Elizabeth A. McGuire, M.D.



Margaret McLaughlin, M.D. Raymond McLaughlin, M.D.

Brigantine, N.J. B.A. Dartmouth College	Chester, Pa. Mount St. Mary's College
Springfield, Ohio B.S. Denison University Father: Robert A., 1944	Emporium, Pa. B.S. Pennsylvania State University

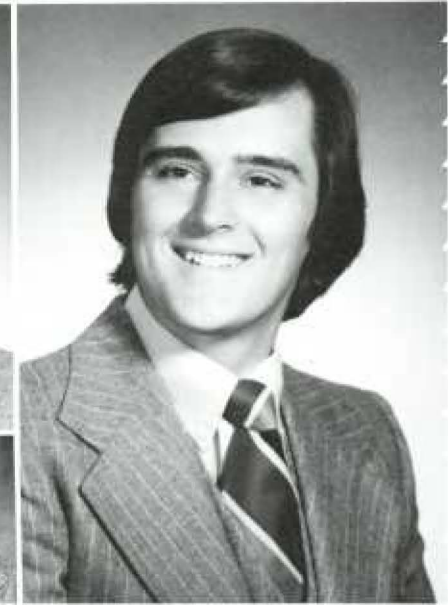
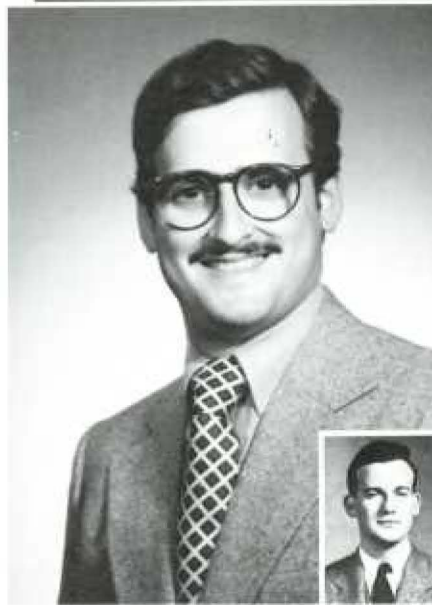
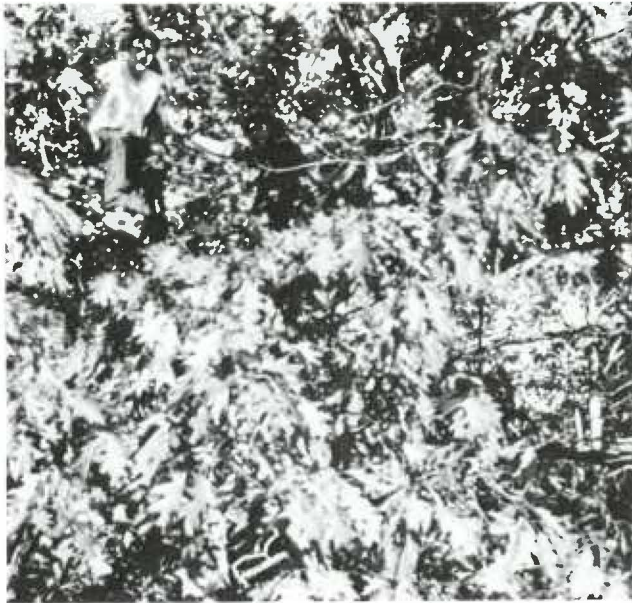

William E. McLemore, M.D. John E. McManigle, M.D.





Drew Mellen, M.D.

M. Diana Metzger, M.D.



Frederick E. Millard, M.D.

Stanton B. Miller, M.D.

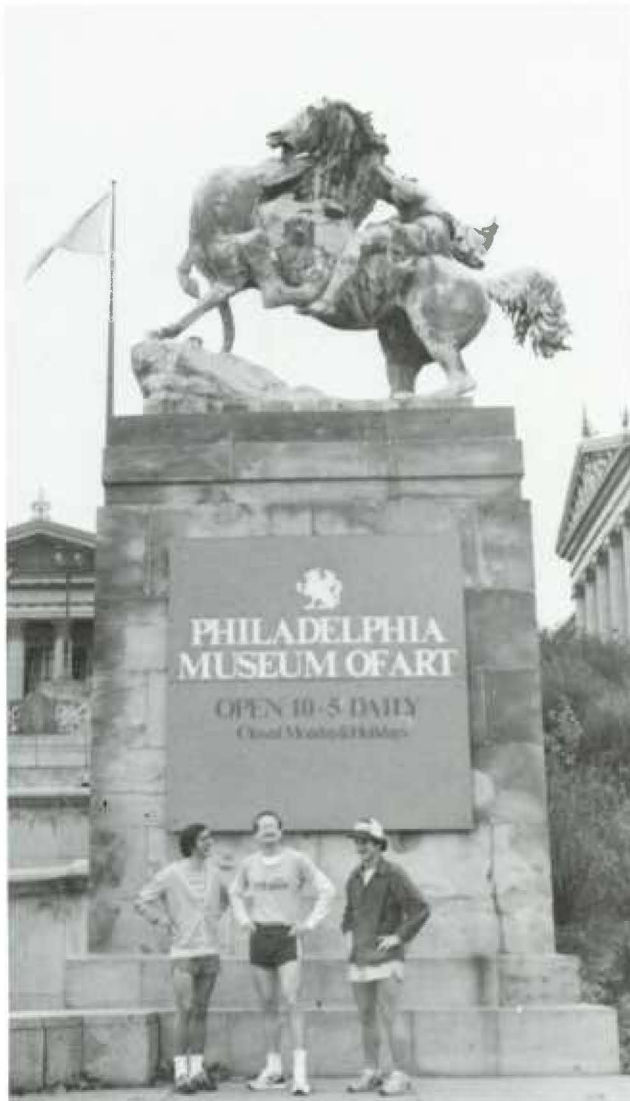

<p>Bethlehem, Pa. B.A. Harvard University</p>	<p>Wilmington, Del. B.S. George Washington University M.S. University of Nevada at Reno</p>
<p>Montrose, Pa. B.S. Pennsylvania State University</p>	<p>Lafayette Hill, Pa. Haverford College Father: Bernard J., 1943</p>



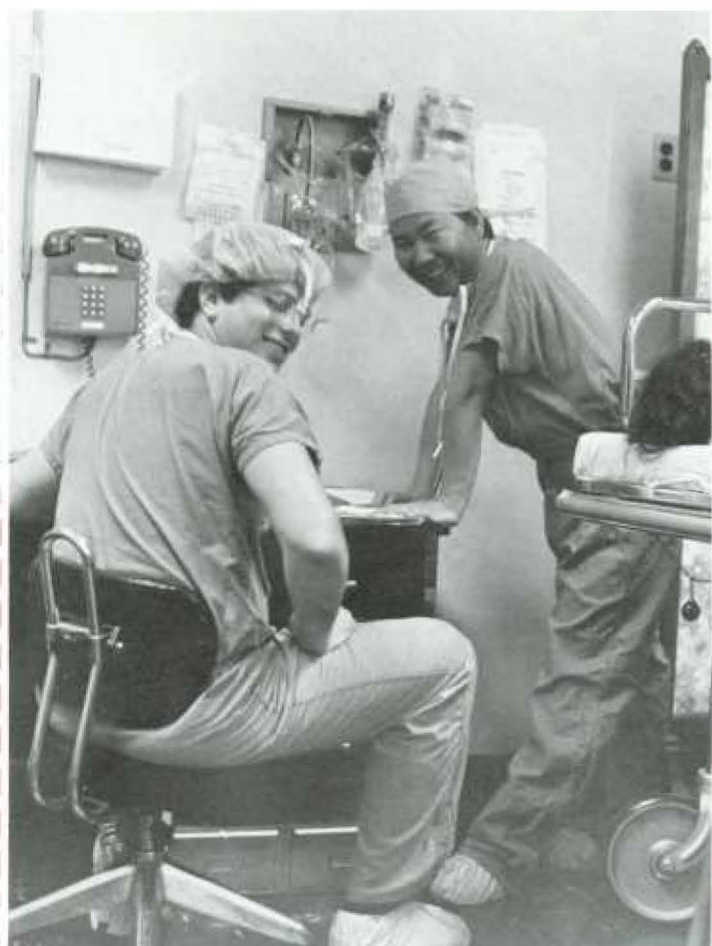

Shahab S. Minassian, M.D.

Dan Mingle, M.D.



Philadelphia, Pa. B.A. LaSalle College	Roaring Spring, Pa. B.S. Pennsylvania State University
---	--





<p>Reading, Pa. B.S. Pennsylvania State University</p>	<p>Wilmington, Del. B.A. University of Virginia</p>
--	---



Jane Marie Mooney, M.D.

Nancy B. Morrow, M.D.

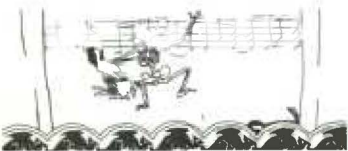



<p>Wilmington, Del. University of Delaware</p>	<p>Conestoga, Pa. B.A. Franklin & Marshall College</p>
--	--

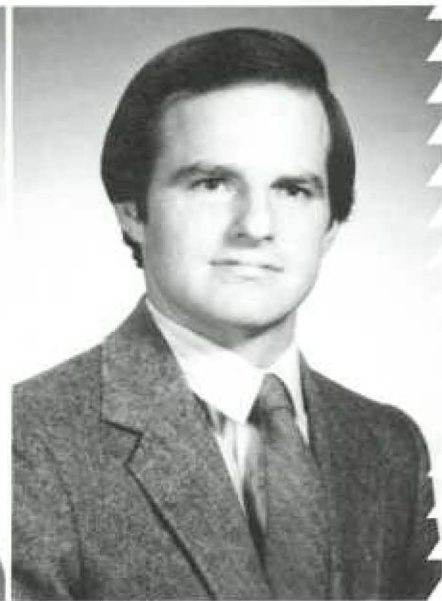

M. Gail Murphy, M.D.

Michael A. Murphy, M.D.

David B. Nagel, M.D.

Mark C. Norris, M.D.



Abington, Pa. B.S. Pennsylvania State University	Philadelphia, Pa. B.A. University of Pennsylvania
--	---



Thaddeus S. Nowinski, M.D. Raymond F. Nungesser, M.D.



Wilkes-Barre, Pa. B.S. University of Scranton	Brookville, Pa. A.B. West Virginia University
---	---





<p>Springfield, Pa. B.S. St. Joseph's College</p>	<p>Upper Darby, Pa. B.A., M.S. University of Pennsylvania</p>
---	---

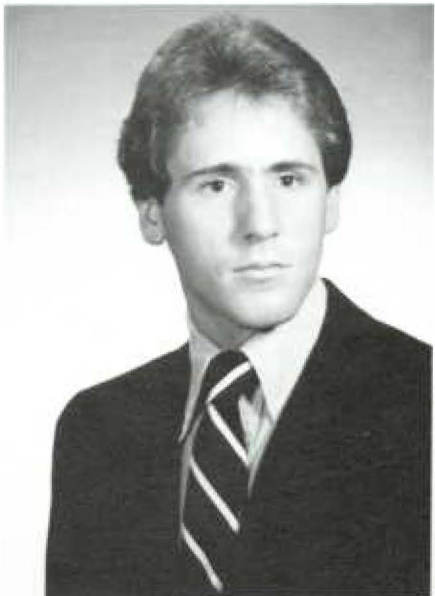

Jeremiah F. O'Brien, M.D.

Gail Carol Orner, M.D.

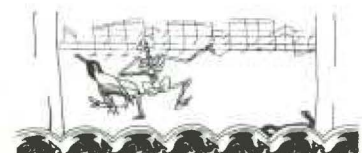

Pittsburgh, Pa. B.S. Pennsylvania State University	Oreland, Pa. B.S. Muhlenberg College
Dunmore, Pa. B.A. Lafayette College	Elkins Park, Pa. B.A. University of Pennsylvania

Thomas A. Owens, M.D.

Susan Beth Packer, M.D.

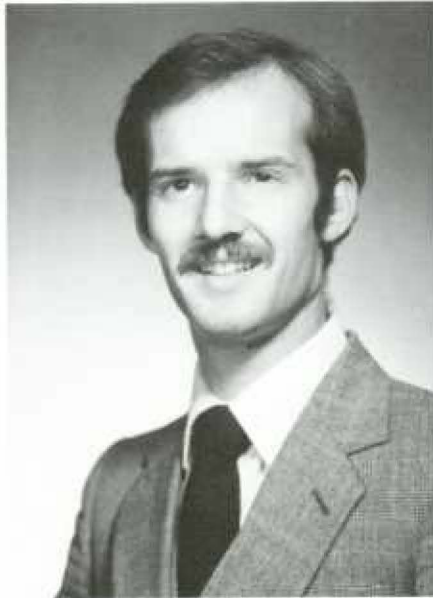

James P. Paskert, M.D.

Richard J. Perry, M.D.



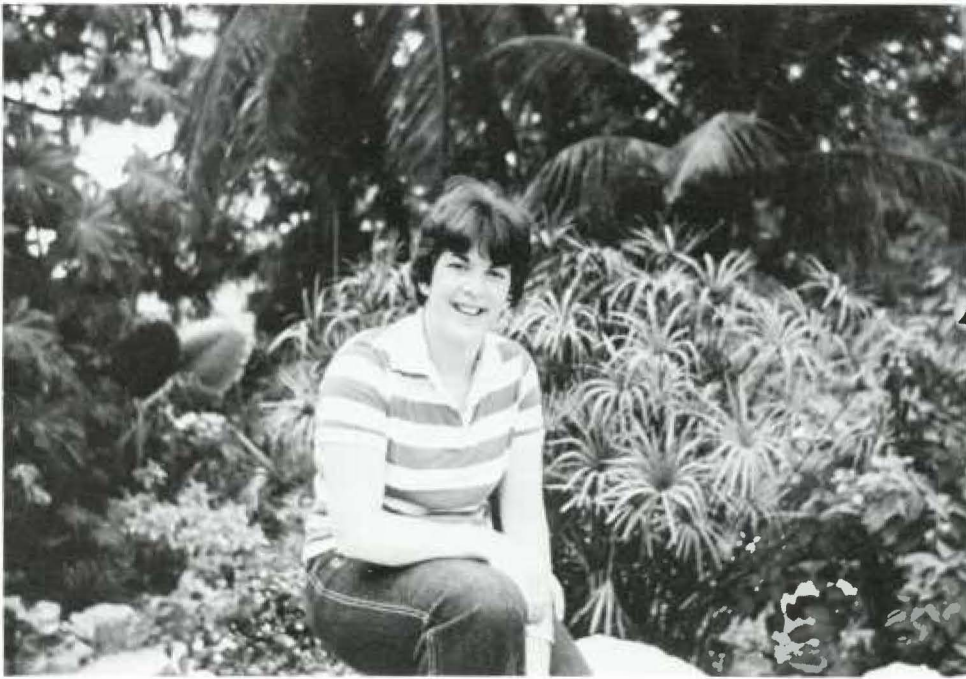

Morrisville, Pa. B.S. Muhlenberg College	Washington, Pa. B.S. California State University
--	--

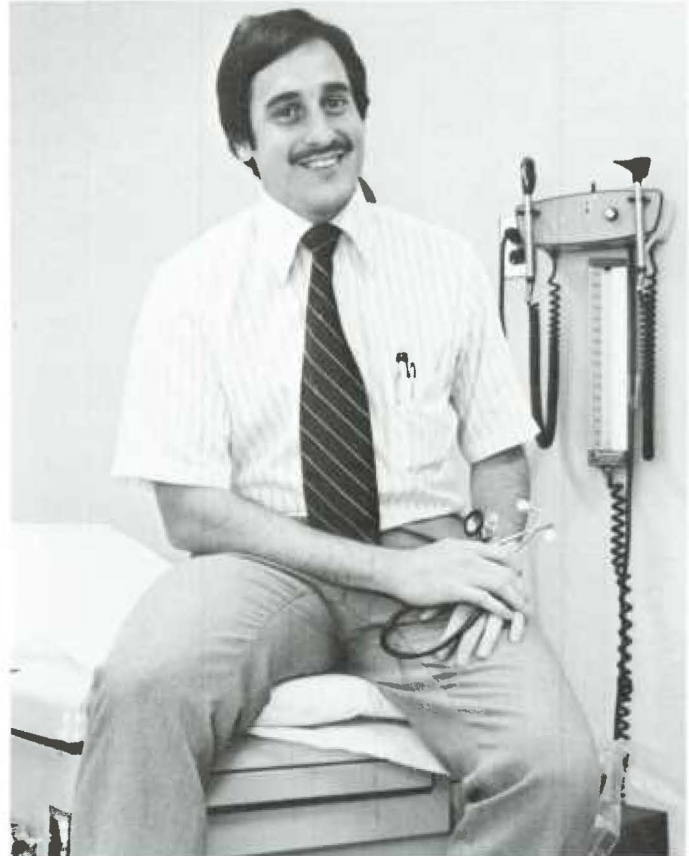

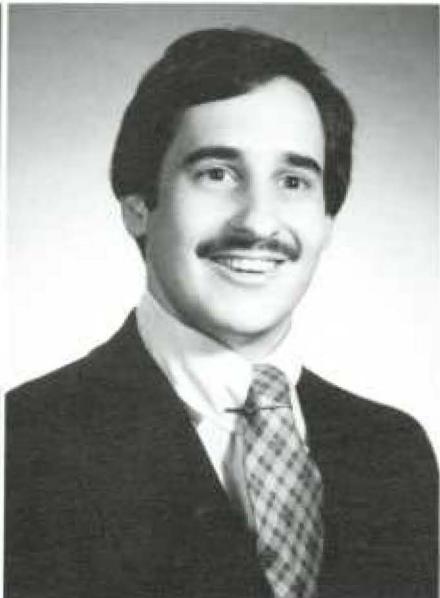
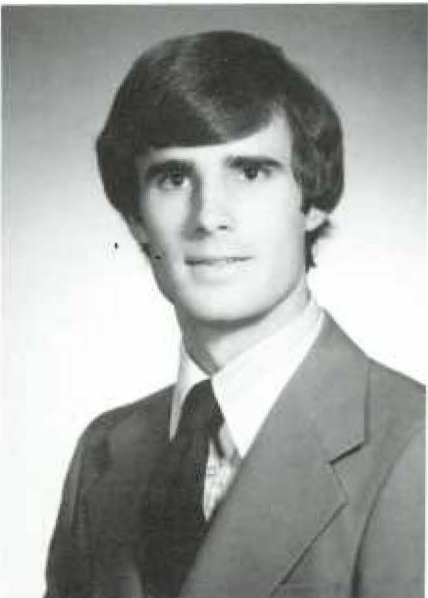
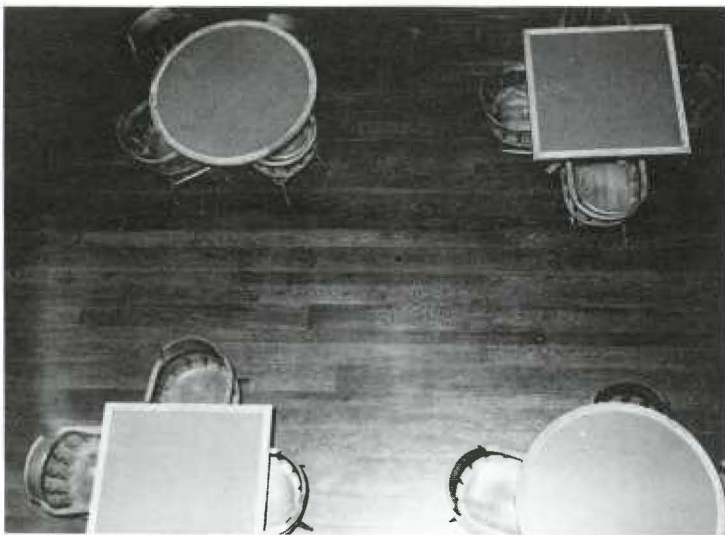

<p>Wilkes-Barre, Pa. Dartmouth College</p>	<p>Hopwood, Pa. B.S. St. Vincent College</p>
--	--

William Polacheck Jr., M.D. Bernard Carl Proy Jr., M.D.





Wanda Raczkowski, M.D.

John F. Reinhardt, M.D.



Haddonfield, N.J. B.S. Duke University	Huntingdon Valley, Pa. B.S. Houghton College
Indialantic, Fla. B.S. Emory University Father: George F., 1948	Drexel Hill, Pa. B.S. St. Joseph's College

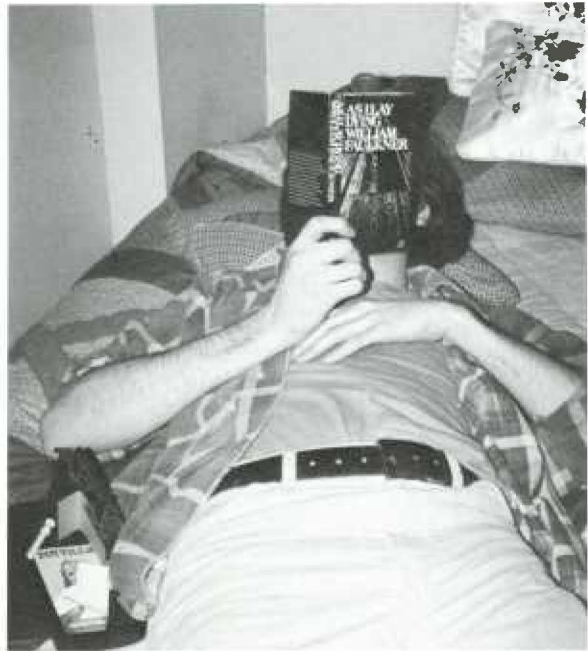

George F. Risi Jr., M.D.

Marianne T. Ritchie, M.D.



Bridgeport, W. Va. B.A. Northwestern University Father: David M., 1951	Wilmington, Del. B.A. University of Delaware
---	--



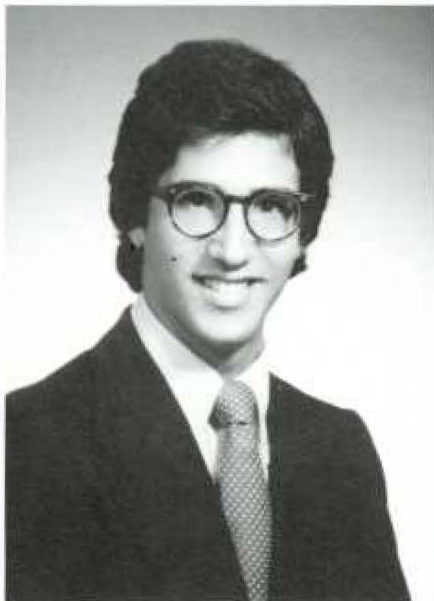

Cherry Hill, N.J. B.S. Muhlenberg College	Ashley, Pa. B.S. College Misericordia M.S. University of Scranton
---	---

Barry W. Rovner, M.D. Grace Frances Rozycki, M.D.



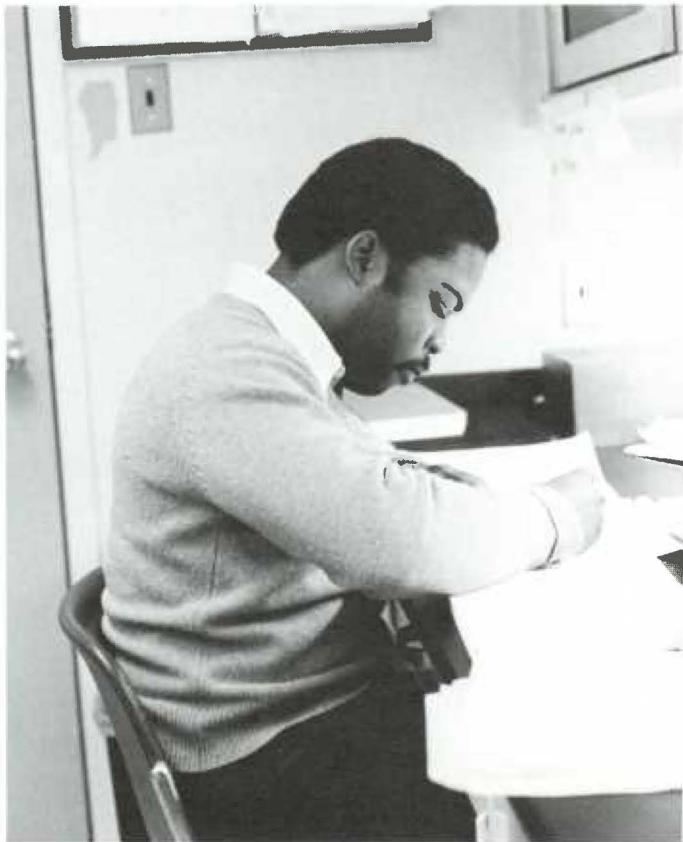

Ellis D. Rucker, M.D.

James P. Rupp, M.D.

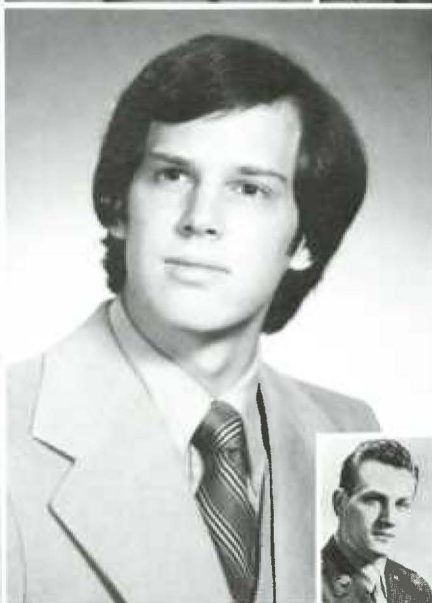

Los Angeles, Cal. B.A. California State University-Los Angeles	Philadelphia, Pa. B.A. LaSalle College Father: Joseph J., 1942
Scranton, Pa. B.S. Pennsylvania State University	Plymouth, Pa. B.A. Wesleyan University Father: Peter J., 1945

Richard R. Sandrowicz, M.D.

Mike Savage, M.D.



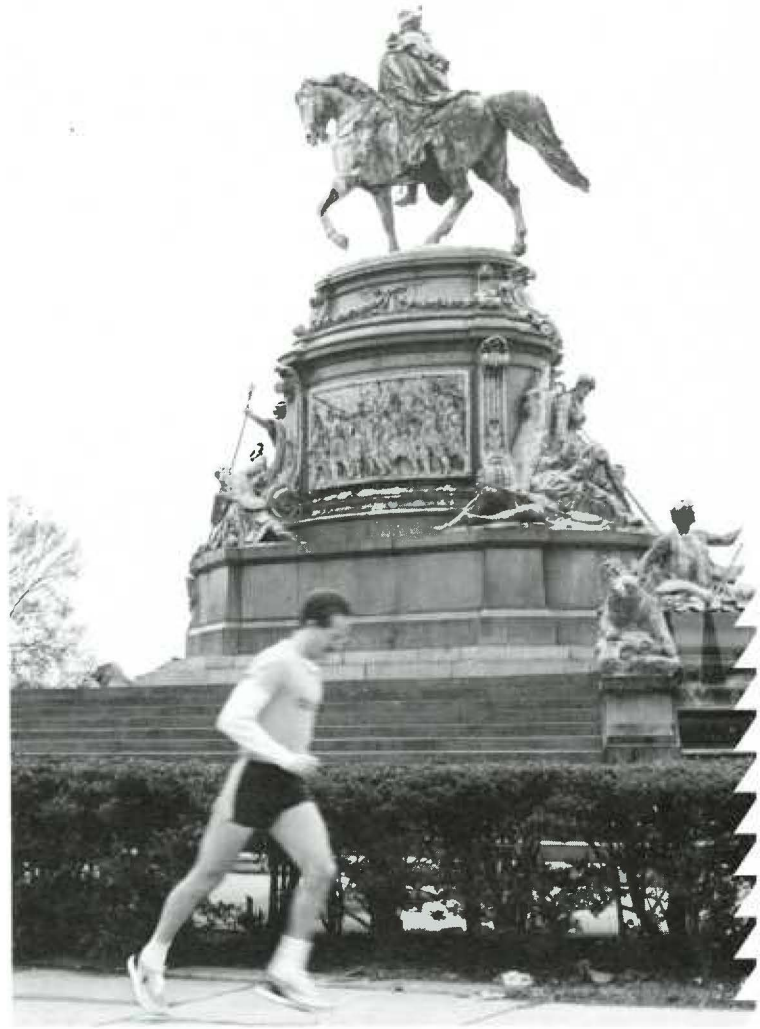

<p>Philadelphia, Pa. B.A. University of Pennsylvania</p>	<p>Brooklyn, N.Y. B.S. C.U.N.Y. Brooklyn College</p>
--	--



Albert F. Scariato, M.D.

Robert M. Schaefer, M.D.

Bernard C. Scherer, M.D. Stephen M. Schwartz, M.D.

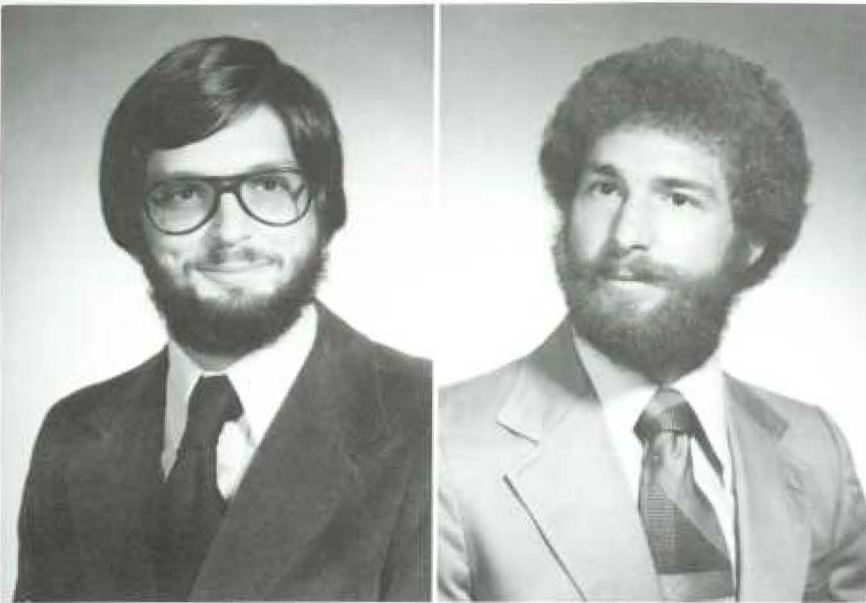

Greensburg, Pa. B.S. St. Vincent College	Lafayette Hill, Pa. B.S. Bucknell University
--	--



<p>East Petersburg, Pa. B.S. Pennsylvania State University</p>	<p>Polk, Pa. B.A. Thiel College</p>
<p>Sharpsville, Pa. B.S. Westminster College</p>	<p>Cheltenham, Pa. A.B. University of California, Berkeley</p>



Daniel P. Schweich, M.D.

James L. Sechler, M.D.

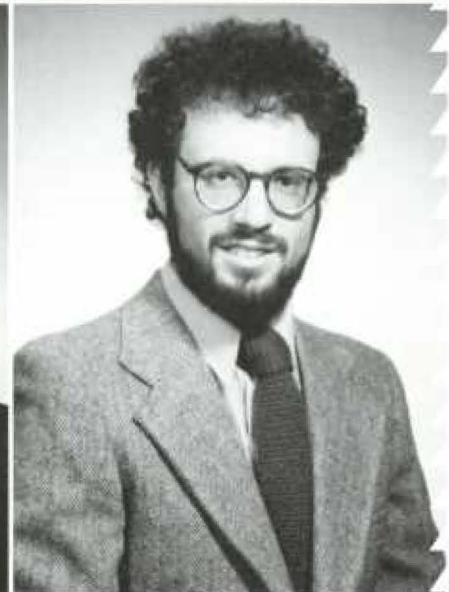
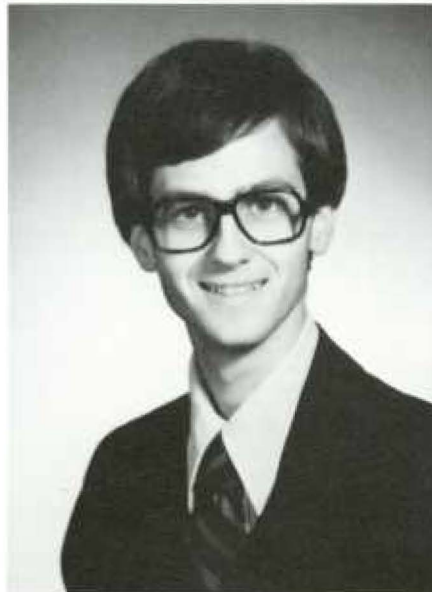

Arthur H. Shedden, M.D.

Everett R. Siegel, M.D.



Gary J. Silko, M.D.

Albert Simpkins Jr., M.D.

Monessen, Pa. B.S. Pennsylvania State University	Philadelphia, Pa. B.A. Loma Linda University
--	--





Greenville, Pa. B.A. Thiel College	Mt. Wolf, Pa. B.A. Susquehanna University
---------------------------------------	---

Barry James Snyder, M.D.

Robert Jon Snyder, M.D.

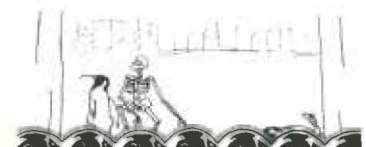



Joseph Gerard Sodroski, M.D.

Patrick Sokas, M.D.

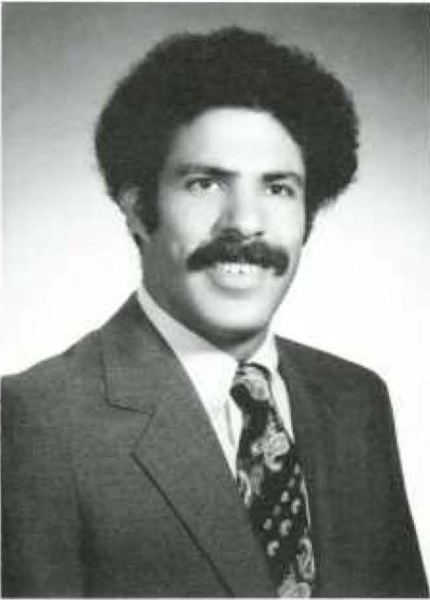
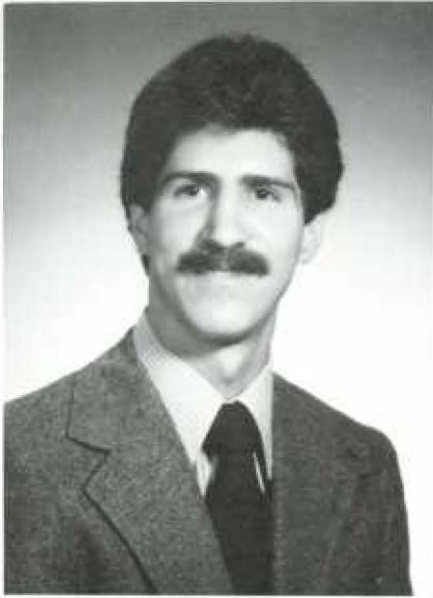

Summit Hill, Pa. B.S. Allentown College	Baltimore, Md. B.S. Pennsylvania State University
Brielle, N.J. A.B. Georgetown University Father: Robert C., 1955	Jenkintown, Pa. B.A. Swarthmore College M.S. Stanford University

Marie Virginia Spagnoli, M.D.

James H. Spigel, M.D.



Springfield, Pa. B.S. Villanova University	Philadelphia, Pa. B.A. Cornell University
Philadelphia, Pa. B.S. Pennsylvania State University	Wilmington, Del. B.A. Harvard University

James F. Squadrito Jr., M.D.

Paul E. Stander, M.D.



John R. Starynski, M.D.

Nicholas A. Tepe, M.D.



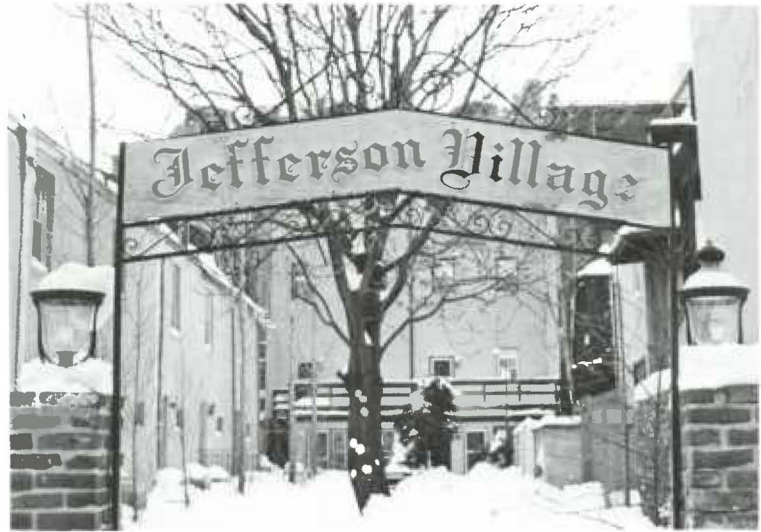
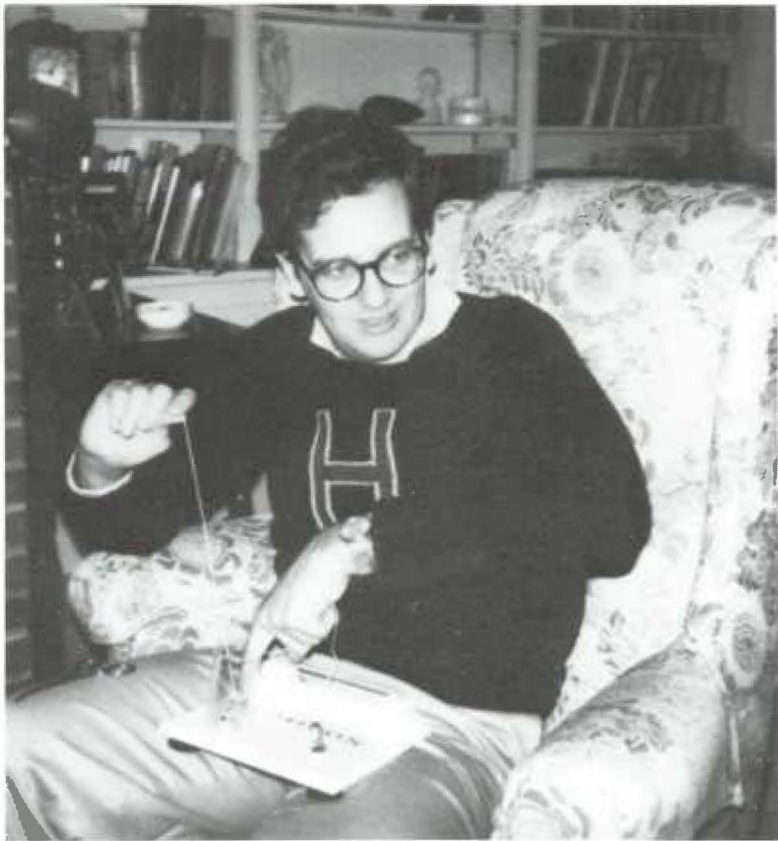

Aliquippa, Pa. B.S. Bethany College	Southampton, Pa. B.S. Pennsylvania State University
Philadelphia, Pa. A.B. Temple University	Pittsburgh, Pa. B.S. Pennsylvania State University

Catherine Thomas, M.D.

Robert F. Thomas Jr., M.D.

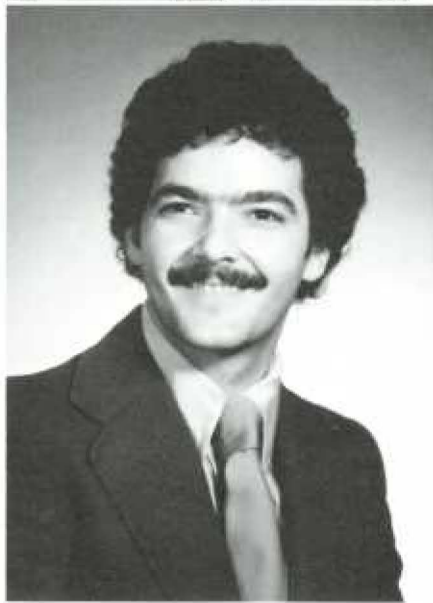

Richard S. Toof, M.D.

Martin D. Trichtinger, M.D.



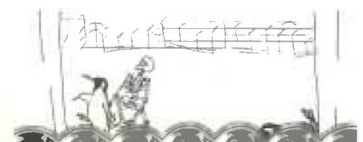

Philadelphia, Pa. B.S., M.S. University of Oregon	Williamsport, Pa. B.S. Ursinus College Father: Robert L., 1955
---	--

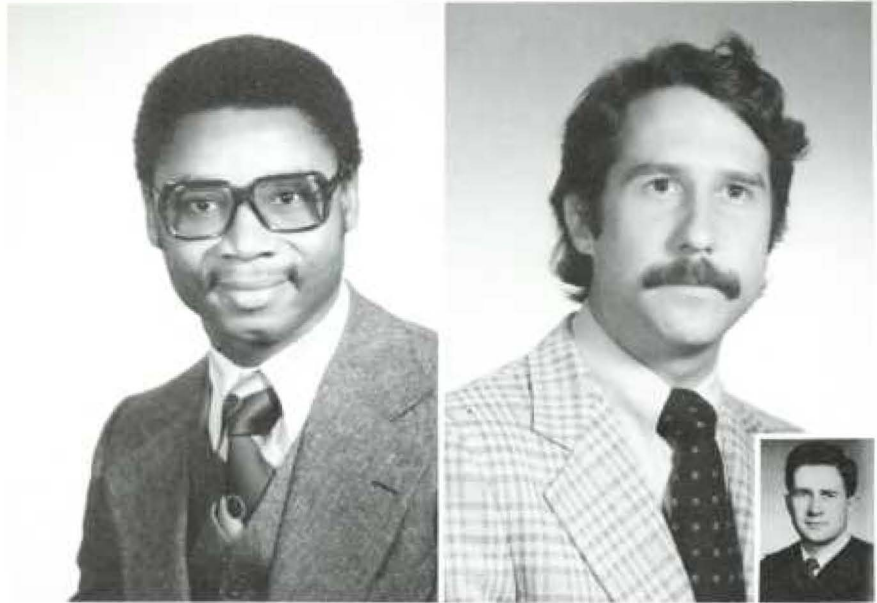

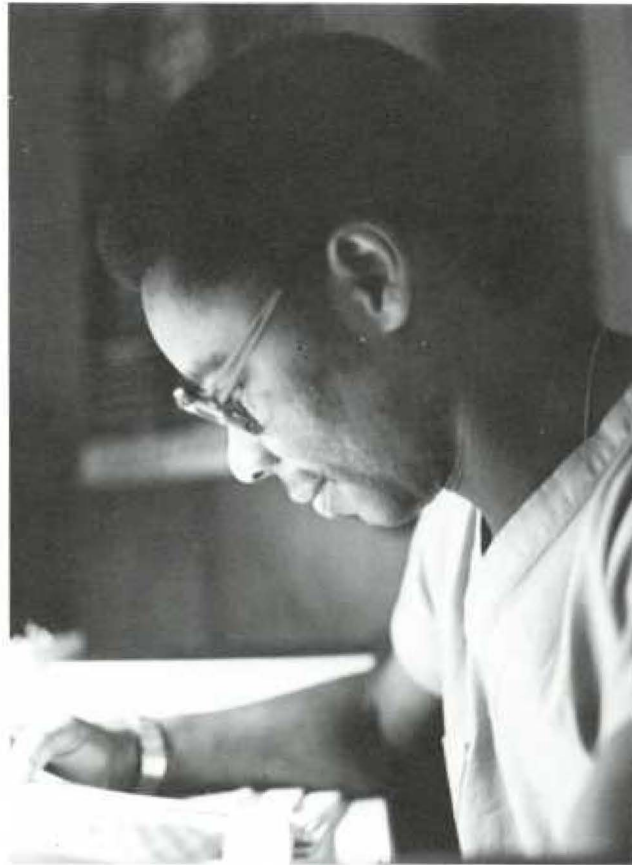

<p>Flemington, Pa. B.S. Lock Haven State College</p>	<p>Elysburg, Pa. B.S. Pennsylvania State University</p>
--	---

Stephen R. Verbeck, M.D.

Jere L. Wagner, M.D.

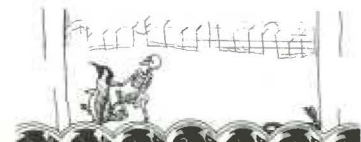

John Charles Wain Jr., M.D. Raymond Wargovich II, M.D.

West Homestead, Pa. B.S. Pennsylvania State University	Boston, Pa. B.A. Washington & Jefferson College Father: Raymond M., 1954
--	--



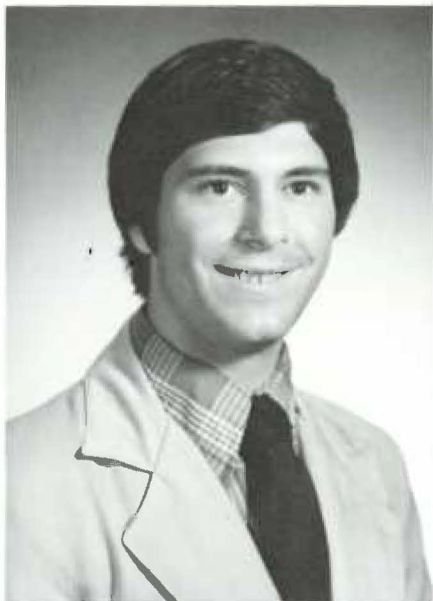

Oceanside, N.Y. B.S. S.U.N.Y. at Stony Brook	Bethlehem, Pa. B.A. Lehigh University
--	---

Kenneth M. Weisman, M.D. Robert Frank Werkman, M.D.



Randy R. Westgate, M.D.

Carol A. Wheeler, M.D.



<p>Honesdale, Pa. B.S. Grove City College</p>	<p>Wayne, Pa. B.S. Pennsylvania State University</p>
---	--





<p>Catawissa, Pa. B.S. Albright College</p>	<p>Memphis, Tenn. A.B. Radcliffe College</p>
---	--



John E. Widger, M.D.

Clara D. Williams, M.D.



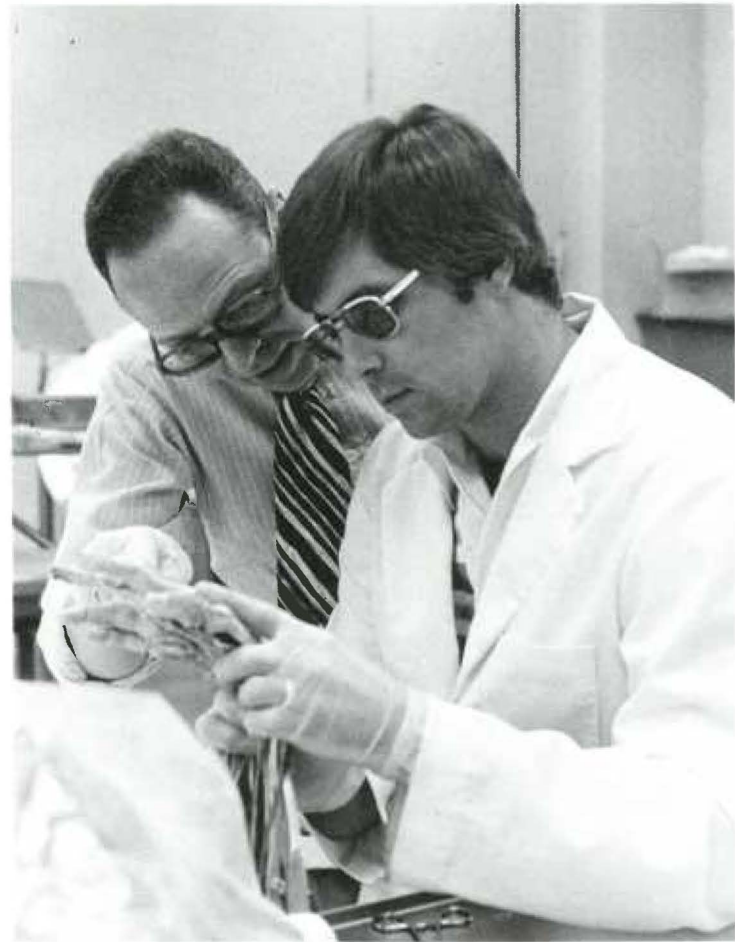

<p>Pittsburgh, Pa. B.A. Muskingum College</p>	<p>Newtown Square, Pa. B.S. Ursinus College</p>
---	---



James Ashley Wilson II, M.D. Terrence James Wilson, M.D.

John J. Woog, M.D.

Glenn Alan Zerby, M.D.

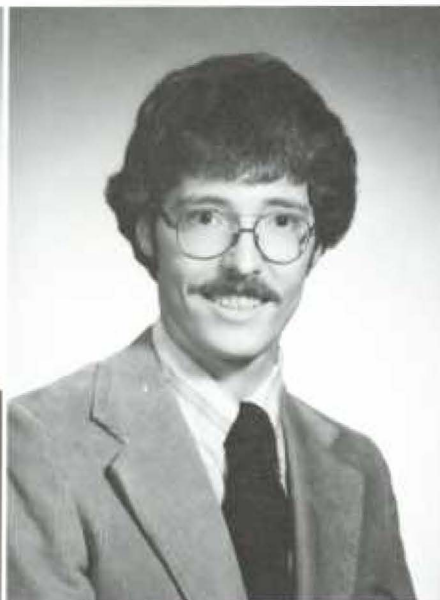

Roslyn, N.Y. B.S. Pennsylvania State University	Reading, Pa. B.S. Pennsylvania State University
---	---

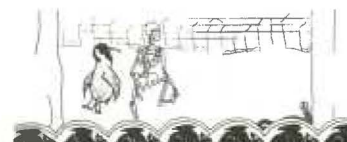
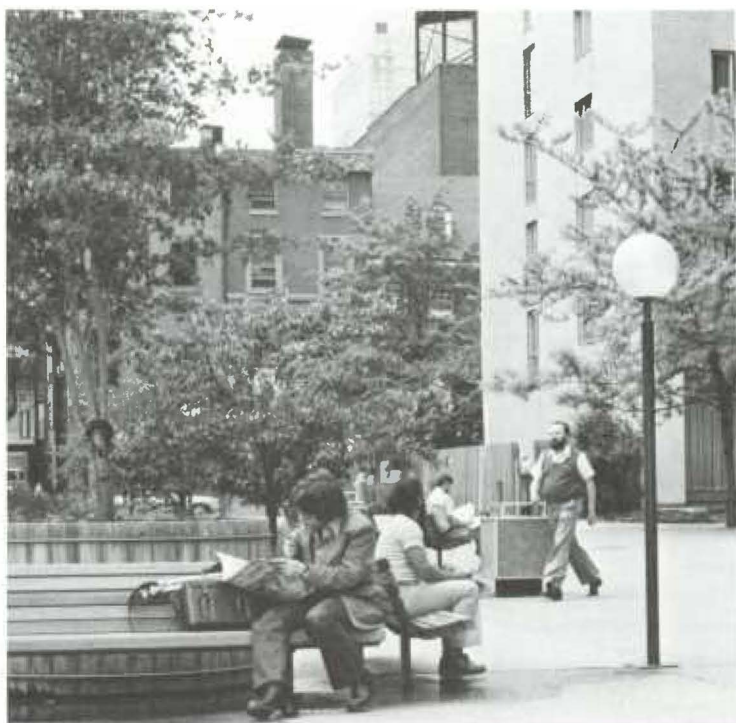

William R. Cambridge, M.D.

<p>the following did not wish to have formal portraits:</p>	<p>Clinton, Mass. B.S. University of Massachusetts</p>
<p>Fort Lauderdale, Fla. B.S. Stetson University</p>	<p>Wyncote, Pa. B.A. University of Pennsylvania</p>



John P. Erdman, M.D.



Richard M. Gerber, M.D.

<p><i>Eliot F. Kaplan, M.D.</i> Philadelphia, Pa. A.B. Temple University</p>
--

<p>the following did not wish to be pictured:</p>	<p><i>Lawrence M. Matthews Jr., M.D.</i> Philadelphia, Pa. B.A., Ph.D. University of Pennsylvania</p>
---	---

WALNUT STREET DEVELOPMENTAL SCALE

Jefferson Medical College, May, 1980

Researched and developed by:
Harry Doenlen & Marty Fallor

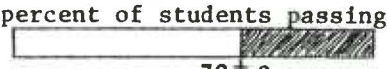
percent of students passing

	Year of Medical Education		3		4		M.D.
PERSONAL-SOCIAL	vague indirect regard of surroundings	follows notes to midline	recognizes nurse 2 out of 3 times	recognizes spouse 2 out of 3 times	recognizes self 2 out of 3 times		
	drinks only after exams	drinks before and after exams	drinks whenever he/she can		drinks only when awake		
	forgets high school sweetheart	dates h.s. sweetheart	engages h.s. sweetheart	marries h.s. sweetheart	forgets h.s. sweetheart		
FINE MOTOR-ADAPTIVE	eats 3 meals per day	eats 2 meals per day	eats 1 meal per day	eats crackers and orange juice	eats coffee and beer		
	regards stethoscope	hears own heartbeat	cannot hear murmur	hears nonexistent murmur	ignores murmur		
	neat pincer grasp microscope slide	builds tower of 6 or 7 microscope slides	sees microscope slide	breaks microscope slide			
LANGUAGE	blinds friends with ophthalmoscope	sees pupil through ophthalmoscope	sees A/V nicking without ophthalmoscope	sees artery with ophthalmoscope	uses ophthalmoscope as flashlight		
	gives cadaver M.I. gives dog M.I.		gives attending M.I.	gives self M.I.			
	turns to surgeons jokes	hears surgeons jokes	brunt of surgeons jokes	laughs at surgeons jokes	understands surgeons jokes		
GROSS MOTOR	makes small throaty noises	vocabulary of 2 words other than "moma" and "dada"	refers to patients by name	refers to patients by diagnosis	refers patients to third year student		
	writes well	scribbles unintelligably	scribbles order	nurse reads order	nurse follows order		
	cuts vein in cadaver	cuts vein in self	misses venipuncture	misses I.V.	starts I.V. at 3 A.M.	tells junior to start I.V.	
	sleeps in bed	sleeps in chair	sleeps with eyes open	sleeps standing	sleeps during operations	sleeps on sidewalk	
	intubates Resusci-Anne	kills Resusci-Anne	intubates esophagus	intubates self			
	plays with scissors bringing them to mouth	misses suture with scissors	snips suture too long	snips suture too short	ties finger in suture	uses band-aid instead of suture	
	1	2	3	4		M.D.	

Developmental deviations in medical students are difficult if not impossible to detect through a routine computerized exam. Such students often look normal. The above scale will help screen out potential problems. This test was given to 2 almost normal Jefferson medical students to see at what ages they could do each of the items.

Appendix B

Being a list of where we are going.

Charles E. ABRAHAMSEN
Flexible
Wilmington Medical Center
Wilmington, DE

Seth A. ADELMAN
Medicine*
Thomas Jefferson University Hospital
Philadelphia, PA

Robert B. ALLEN
Flexible
Wilmington Medical Center
Wilmington, DE

Mark E. ANDERSON
Medicine
Hospital of St. Raphael
New Haven, CT

Willard G. ANDREWS
Medicine
Georgetown University Hospital
Washington, DC

Lee K.W. AU
Surgery
Hospital of Medical College of Pennsylvania
Philadelphia, PA

John D. BABB
Medicine*
Cooper Medical Center
Camden, NJ

James D. BALSHE
Surgery*
Hospital of University of Pennsylvania
Philadelphia, PA

Andrea J. BECKER
Medicine
Thomas Jefferson University Hospital
Philadelphia, PA

Frederick L. BECKER, Jr.
Psychiatry*
Thomas Jefferson University Hospital
Philadelphia, PA

Stephen T. BELL
Medicine
Reading Hospital
Reading, PA

Gary A. BESTE
Family Practice
Conemaugh Valley Memorial Hospital
Johnstown, PA

Thomas K. BILLS
Surgery
Rutgers Medical School
Piscataway, NJ

John J. BONNER
Family Practice
West Jersey Hospital
Voorhees, NJ

Willis S. BOYD
Obstetrics*
St. Elizabeth Hospital
Youngstown, OH

Kevin M. BOYLE
Medicine
Wilmington Medical Center
Wilmington, DE

Bedford F. BOYLSTON
Surgery
Baylor College of Medicine
Houston, TX

Lawrence P. BRESSLER
Medicine
Hospital of Medical College of Pennsylvania
Philadelphia, PA

Arthur H. BROWNSTEIN
Flexible
Wilmington Medical Center
Wilmington, DE

William R. CAMBRIDGE
Surgery
Hartford Hospital
Hartford, CT

Mario D. CAPPARUCCINI, Jr.
Surgery
Wilmington Medical Center
Wilmington, DE

Matthew H. CARABASI
Medicine
Hahnemann Medical College and Hospital
Philadelphia, PA

Hugh M. CARLIN
Medicine
National Naval Medical Center
Bethesda, MD

Martin J. CARNEY
Surgery
Rhode Island Hospital
Providence, RI

Haynes B. CATES, Jr.
Surgery*
Bryn Mawr Hospital
Bryn Mawr, PA

Mark D. CHILTON
Surgery*
Thomas Jefferson University Hospital
Philadelphia, PA

Patricia E. CLANCY
Family Practice
Sacred Heart Hospital
Allentown, PA

John W. CLAYTON, III
Obstetrics*
Wilmington Medical Center
Wilmington, DE

William T. CLEMENTS
Family Practice
Reading Hospital
Reading, PA

Frank D. CLIFFORD
Family Practice
Chestnut Hill Hospital
Philadelphia, PA

Joseph R. CODISPOTI
Medicine
Thomas Jefferson University Hospital
Philadelphia, PA

Jeffrey B. COHN
Medicine
Albert Einstein Medical Center
Philadelphia, PA

John C. COLLINGWOOD
Radiology*
Hospitals of the University of Pittsburgh
Pittsburgh, PA

Frank L. CONLY
Flexible
Bryn Mawr Hospital
Bryn Mawr, PA

Anne E. CONNOR
Rehabilitation Medicine
Thomas Jefferson University Hospital
Philadelphia, PA

Joseph V. CONROY, III
Surgery*
Hospital of University of Pennsylvania
Philadelphia, PA

Thomas R. CORLEY
Medicine*
Carraway Methodist Hospital
Birmingham, AL

Steven K. CORSE
Medicine
Thomas Jefferson University Hospital
Philadelphia, PA

Jonathan M. COX
Medicine
Eastern Virginia Graduate Medical School
Norfolk, VA

Regina M. CUDEMO
Psychiatry*
Thomas Jefferson University Hospital
Philadelphia, PA

Paul F. CURTIS
Medicine
Mercy Hospital
San Diego, CA

Matthew V. DeCARO, Jr.
Surgery
Thomas Jefferson University Hospital
Philadelphia, PA

Linda R. DeGAETA
Surgery*
University of Massachusetts Hospital
Worcester, MA

Donald P. DeLORENZO, Jr.
Medicine
Geisinger Medical Center
Danville, PA

Joseph M. DEVLIN
Family Practice
York Hospital
York, PA

David L. DICKENSHEETS
Medicine
U.S. Public Health Service
San Francisco, CA

Henry A. DOENLEN, III
Psychiatry*
Thomas Jefferson University Hospital
Philadelphia, PA

Karl DOGHRAMJI
Medicine
Presbyterian — Univ. of Pa. Medical Center
Philadelphia, PA

Bruce R. DOOLEY
Emergency Medicine
Chestnut Hill Hospital
Philadelphia, PA

Gary DUKART
Flexible
Bryn Mawr Hospital
Bryn Mawr, PA

William F. DUNN
Medicine
Mayo Graduate School of Medicine
Rochester, MN

Charles J. DUNTON
Obstetrics
Lankenau Hospital
Philadelphia, PA

Ronald N. EISTER
Family Practice
Williamsport Hospital
Williamsport, PA

Robert N. EPSTEN, Jr.
Medicine
University of California Medical School
Irvine, CA

John P. ERDMAN
Surgery
National Naval Medical Center
Bethesda, MD

Martin K. FALLOR
Ophthalmology
USC/Los Angeles County Medical Center
Los Angeles, CA

Jean H. FETZER
Pediatrics
Hospitals of the University of Pittsburgh
Pittsburgh, PA

Richard N. FINEGOLD
Obstetrics
Western Pennsylvania Hospital
Pittsburgh, PA

Daniel L. FISHER
Medicine
Northwestern University Medical School
Chicago, IL

Madeleine R. FISHER
Radiology
Northwestern University Medical School
Chicago, IL

David J. FISHMAN
Surgery
USC/Los Angeles County Medical Center
Los Angeles, CA

Margaret M. FLANAGAN
Family Practice
Geisinger Medical Center
Danville, PA

Gary M. FLASHNER
Family Practice
Sacred Heart Hospital
Allentown, PA

Jeffrey S. FONG
Medicine
Washington Hospital Center
Washington, DC

John A. FRIEDLINE
Flexible
Shadyside Hospital
Pittsburgh, PA

Barbara G. FRIEMAN
Surgery*
Bryn Mawr Hospital
Bryn Mawr, PA

David R. GASTFRIEND
Flexible
Presbyterian — Univ. of Pa. Medical Center
Philadelphia, PA

Harry F. GEBERT
Flexible
St. Lukes Hospital
Cleveland, OH

Susan M. GELETKA
Radiology
Youngstown, Hospital
Youngstown, OH

Stephen A. GERACI
Medicine
Columbia Presbyterian Hospital
New York, NY

Richard M. GERBER
Psychiatry*
New York University Medical Center
New York, NY

Kevin J. GILL
Medicine
St. Francis Hospital
Hartford, CT

Lewis M. GILL
Surgery
Hospital of Medical College of Pennsylvania
Philadelphia, PA

Thurman GILLESPIE, III
Medicine
Wilmington Medical Center
Wilmington, DE

Paul L. GORSUCH, Jr.
Flexible
Valley Medical Center
Fresno, CA

Thomas A. GRABIAK
Surgery
Pennsylvania Hospital
Philadelphia, PA

Alan D. GRAHAM
Surgery
Baptist Memorial Hospital
Memphis, TN

Gail S. GREENSPAN
Medicine*
Hahnemann Medical College and Hospital
Philadelphia, PA

Jean L. GREM
Medicine
University of Iowa Hospitals and Clinics
Iowa City, IA

Thomas D. GRIFFIN
Surgery
Eastern Virginia Graduate Medical School
Norfolk, VA

Michael J. GRIMES
Family Practice
University of Wyoming, Col. of Human Medicine
Cheyenne, WY

Joseph G. GROVER
Obstetrics*
Thomas Jefferson University Hospital
Philadelphia, PA

James I. HEALD
Pathology
Milton S. Hershey Medical Center
Hershey, PA

Beverly L. HERSHEY
Radiology
Hahnemann Medical College and Hospital
Philadelphia, PA

Robert G. HILL, Jr.
Surgery
St. Lukes Hospital
Bethlehem, PA

Tyrie L.J. HILLER
Medicine*
Wilmington Medical Center
Wilmington, DE

Charles M. HOLDSWORTH
Medicine
Pennsylvania Hospital
Philadelphia, PA

James T. HOPKINS
Surgery
Bryn Mawr Hospital
Bryn Mawr, PA

Da-Shih HU
Psychiatry*
Dartmouth — Hitchcock Medical Center
Hanover, NH

Douglas P. HUME
Flexible
Public Health Service
New Orleans, LA

Patrice M. HYDE
Pediatrics
Childrens Hospital
Washington, DC

Barry J. JACOBSON
Obstetrics*
Thomas Jefferson University Hospital
Philadelphia, PA

Edward J. JAHKE
Radiology
Loma Linda University Hospital
Loma Linda, CA

Edward H. JASPER
Medicine
Thomas Jefferson University Hospital
Philadelphia, PA

Rae A. JOSELSON
Pathology
University of California Medical Center
San Francisco, CA

Neeraj K. KANWAL
Medicine
Medical College of Ohio at Toledo
Toledo, OH

Eliot F. KAPLAN
Psychiatry*
Thomas Jefferson University Hospital
Philadelphia, PA

Susan G. KAPLAN
Anesthesiology
Thomas Jefferson University Hospital
Philadelphia, PA

Paul A. KEARNEY, Jr.
Surgery*
William A. Shands Teaching Hospital & Clinic
Gainesville, FL

Robert S. KIEFNER
Family Practice
Hunterdon Medical Center
Flemington, NJ

S. George KIPA
Medicine
Henry Ford Hospital
Detroit, MI

Gerard F. KLINZING
Family Practice
Bryn Mawr Hospital
Bryn Mawr, PA

Jerome L. KORINCHAK
Family Practice
Geisinger Medical Center
Danville, PA

Michael S. KORNHAUSER
Pediatrics
Thomas Jefferson University Hospital
Philadelphia, PA

Joyce A. KORVICK
Family Practice
St. Josephs Hospital
Chicago, IL

Michael L. KRALL
Pediatrics
Thomas Jefferson University Hospital
Philadelphia, PA

Mark J. KRAWITZ
Flexible
St. Lukes Hospital
Bethlehem, PA

Christine M. KUHNLE
Family Practice
Lancaster General Hospital
Lancaster, PA

Mitchell S. KUSHNER
Medicine
St. Marys Hospital
San Francisco, CA

Charles J. LAMB
Surgery
Thomas Jefferson University Hospital
Philadelphia, PA

Robert A. LAWLER
Radiology
Hospitals of the University of Pittsburgh
Pittsburgh, PA

Robert D. LEHMAN, Jr.
Medicine*
Pennsylvania Hospital
Philadelphia, PA

Thomas P. LEHMAN
Surgery
Pennsylvania Hospital
Philadelphia, PA

William R. LEISNER
Medicine*
Allentown Affiliated Hospitals
Allentown, PA

Nyok K. LIM
Medicine
Abington Memorial Hospital
Abington, PA

Angela E. LIN
Pediatrics
Hospitals of the University of Pittsburgh
Pittsburgh, PA

Edwin P. LITTLE
Family Practice
Conemaugh Valley Memorial Hospital
Johnstown, PA



James W. LOCKARD, Jr.
Medicine*
St. Francis General Hospital
Pittsburgh, PA

William N. LOELIGER
Surgery
New England Deaconess
Boston, MA

Gary LOH
Surgery
University of Kansas Medical Center
Kansas City, KS

Susan C. LOKEN
Obstetrics*
Wilmington Medical Center
Wilmington, DE

William J. LOVETT
Family Practice
Chestnut Hill Hospital
Philadelphia, PA

Jeffrey H. LUBIN
Flexible
Highland General Hospital
Oakland, CA

Marjorie P. LYNCH
Family Practice
Latrobe Area Hospital
Latrobe, PA

Leo J. MAGUIRE, III
Medicine*
Albany Medical Center Hospital
Albany, NY

Leonard E. MALIVER
Surgery*
Montefiore Hospital & Medical Center
Bronx, NY

Stephanie MALLEUS
Flexible
St. Vincents Hospital
New York, NY

Gene A. MARCELLI
Surgery*
Mercy Hospital
Pittsburgh, PA

Walter F. MARCHLEWSKI, Jr.
Pediatrics
Tripler Army Medical Center
Honolulu, HI

Richard P. MARGOLIES
Medicine*
Graduate Hospital
Philadelphia, PA

Eric J. MARGOLIS
Pediatrics
Thomas Jefferson University Hospital
Philadelphia, PA

Robert J. MARO, Jr.
Medicine
Cooper Medical Center
Camden, NJ

Horace F. MARTIN, III
Family Practice
Latrobe Area Hospital
Latrobe, PA

Barbara G. MATTHEWS
Medicine
Allegheny General Hospital
Pittsburgh, PA

Lawrence M. MATTHEWS, Jr.
Pathology
Hahnemann Medical College Hospital
Philadelphia, PA

Henry L. MAXWELL, Jr.
Surgery*
Wilmington Medical Center
Wilmington, DE

Jane McCALL
Orthopedics*
Medical College of Virginia
Richmond, VA

Paul J. McCREADY
Radiology*
Wilmington Medical Center
Wilmington, DE

Edward J. McGINNIS
Surgery*
University of Rochester Associate Hospital
Rochester, NY

Elizabeth A. McGUIRE
Medicine
Medical College of Ohio at Toledo
Toledo, OH

Margaret L. McLAUGHLIN
Medicine
New England Deaconess
Boston, MA

Raymond S. McLAUGHLIN
Surgery
Bryn Mawr Hospital
Bryn Mawr, PA

William E. McLEMORE
Family Practice
Wright State University School of Medicine
Dayton, OH

John E. McMANIGLE
Medicine
USAF Medical Center
Keesler AFB, MS

Arthur W. MELLEIN, IV
Obstetrics*
Pennsylvania Hospital
Philadelphia, PA

M. Diana METZER
Family Practice
Wilmington Medical Center
Wilmington, DE

Frederick E. MILLARD
Medicine
Naval Regional Medical Center
San Diego, CA

Stanton B. MILLER
Surgery
Thomas Jefferson University Hospital
Philadelphia, PA

Shahab S. MINASSIAN
Obstetrics*
Abington Memorial Hospital
Abington, PA

Daniel B. MINGLE
Family Practice
Central Maine General Hospital
Lewiston, ME

Jane M. MOONEY
Pediatrics
Medical College of Virginia
Richmond, VA

Nancy B. MORROW
Pediatrics
St. Christophers Hospital for Children
Philadelphia, PA

Margaret G. MURPHY
Pediatrics
Walter Reed Army Medical Center
Washington, DC

Michael A. MURPHY
Obstetrics
Abington Memorial Hospital
Abington, PA

David B. NAGEL
Medicine*
Thomas Jefferson University Hospital
Philadelphia, PA

Mark C. NORRIS
Obstetrics
New York Medical College
New York, NY

Thaddeus S. NOWINSKI
Medicine*
Pennsylvania Hospital
Philadelphia, PA

Raymond F. NUNGESSER
Family Practice
Williamsport Hospital
Williamsport, PA

Jeremiah F. O'BRIEN
Surgery
Graduate Hospital
Philadelphia, PA

Gail C. ORNER
Medicine*
Hahnemann Medical College Hospital
Philadelphia, PA

Thomas A. OWENS
Medicine
Western Pennsylvania Hospital
Pittsburgh, PA

Susan B. PACKER
Family Practice
Abington Memorial Hospital
Abington, PA

James P. PASKERT
Surgery
Bryn Mawr Hospital
Bryn Mawr, PA

Richard J. PERRY
Medicine
Roger Williams General Hospital
Providence, RI

Donna M. PFAFF
Medicine
University of California Medical Center
San Diego, CA

David F. PODRASKY
Obstetrics*
Allentown Affiliated Hospitals
Allentown, PA

William J. POLACHECK, Jr.
Surgery
Pennsylvania Hospital
Philadelphia, PA

Bernard C. PROY, Jr.
Family Practice
Hamot Medical Center
Erie, PA

Wanda T. RACZKOWSKI
Family Practice
Waukesha Memorial Hospital
Waukesha, WI

John F. REINHARDT
Medicine
Wilmington Medical Center
Wilmington, DE

George F. RISI
Emergency Medicine
Charity Hospital
New Orleans, LA

Marianne T. RITCHIE
Medicine
Lankenau Hospital
Philadelphia, PA

David M. ROBINSON, II
Anesthesiology
Hospital of the University of Pennsylvania
Philadelphia, PA

D. Gwendolyn ROSS
Psychiatry
Hospitals of the University of Pittsburgh
Pittsburgh, PA

Barry W. ROVNER
Flexible
Presbyterian — Univ. of Pa. Medical Center
Philadelphia, PA

Grace F. ROZYCKI
Neuro Surgery*
Medical College of Virginia
Richmond, VA.

Ellis D. RUCKER
Medicine
Cooper Medical Center
Camden, NJ

James P. RUPP
Obstetrics
Temple University Hospital
Philadelphia, PA

Richard R. SANDROWICZ
Family Practice
Latrobe Area Hospital
Latrobe, PA

Michael P. SAVAGE
Medicine
New England Deaconess
Boston, MA

Albert F. SCARIATO
Medicine
Cooper Medical Center
Camden, NJ

Robert M. SCHAEFER
Medicine
S.U.N.Y. Upstate Medical Center
Syracuse, NY

Bernard C. SCHERER
Family Practice
Harrisburg Polyclinic Hospital
Harrisburg, PA

Stephen M. SCHWARTZ
Pediatrics
Charity Hospital
New Orleans, LA

Daniel P. SCHWEICH
Family Practice
Pensacola Education Program
Pensacola, FL

James L. SECHLER
Medicine
Mercy Hospital
Pittsburgh, PA

Arthur H. SHEDDEN
Medicine*
Wilmington Medical Center
Wilmington DE

Everett R. SIEGEL
Flexible
Allentown Affiliated Hospitals
Allentown, PA

Gary J. SILKO
Family Practice
St. Vincents Health Center
Erie, PA

Albert SIMPKINS, Jr.
Surgery*
Hospital of Medical College of Pennsylvania
Philadelphia, PA

Barry J. SNYDER
Family Practice
St. Vincents Health Center
Erie, PA

Robert J. SNYDER
Obstetrics*
Allentown Affiliated Hospitals
Allentown, PA

Joseph G. SODROSKI
Medicine
New England Deaconess
Boston, MA

Marie V. SPAGNOLI
Flexible
Wilmington Medical Center
Wilmington, DE

James H. SPIGEL
Flexible
Montefiore Hospital
Pittsburgh, PA

James F. SQUADRITO, Jr.
Surgery
Bryn Mawr, Hospital
Bryn Hawr, PA

Paul E. STANDER
Medicine
Medical College of Wisconsin
Milwaukee, WI

John R. STARYNSKI
Orthopedics
Geisinger Medical Center
Danville, PA

Nicholas A. TEPE
Surgery*
Hospital of the University of Pennsylvania
Philadelphia, PA

Catherine THOMAS
Medicine*
Presbyterian — Univ. of Pa. Medical Center
Philadelphia, PA

Robert F. THOMAS, Jr.
Surgery
Dwight D. Eisenhower Army Medical Center
Fort Gordon, GA

Richard S. TOOF
Medicine
Lankenau Hospital
Philadelphia, PA

Martin D. TRICHTINGER
Medicine
Abington Memorial Hospital
Abington, PA

Daniel E. UDOFA
Obstetrics*
Boston City Hospital
Boston, MA

Robert L. VANDERLIN, II
Obstetrics*
Baystate Medical Center
Springfield, MA

Stephen R. VERBECK
Medicine
Akron City Hospital
Akron, OH

Jere L. WAGNER
Family Practice
Harrisburg Hospital
Harrisburg, PA

John C. WAIN, Jr.
Surgery
Massachusetts General Hospital
Boston, MA

Raymond M. WARGOVICH
Family Practice
West Jersey Hospital
Voorhees, NJ

Kenneth M. WEISMAN
Surgery*
Thomas Jefferson University Hospital
Philadelphia, PA

Robert F. WERKMAN
Medicine
University of Virginia Medical Center
Charlottesville, VA

Randy R. WESTGATE
Family Practice
St. Margaret Memorial Hospital
Pittsburgh, PA

Carol A. WHEELER
Obstetrics*
Miami Valley Hospital
Pittsburgh, PA

John E. WIDGER
Surgery
Thomas Jefferson University Hospital
Philadelphia, PA

Clara D. WILLIAMS
Medicine
City of Memphis Hospital
Memphis, TN

James A. WILSON, II
Obstetrics
St. Barnabas Medical Center
Livingston, NJ

Terrence J. WILSON
Surgery
Graduate Hospital
Philadelphia, PA

John J. WOOG
Medicine*
Johns Hopkins Hospital
Baltimore, MD

Glenn A. ZERBY
Medicine
Wilmington Medical Center
Wilmington, DE



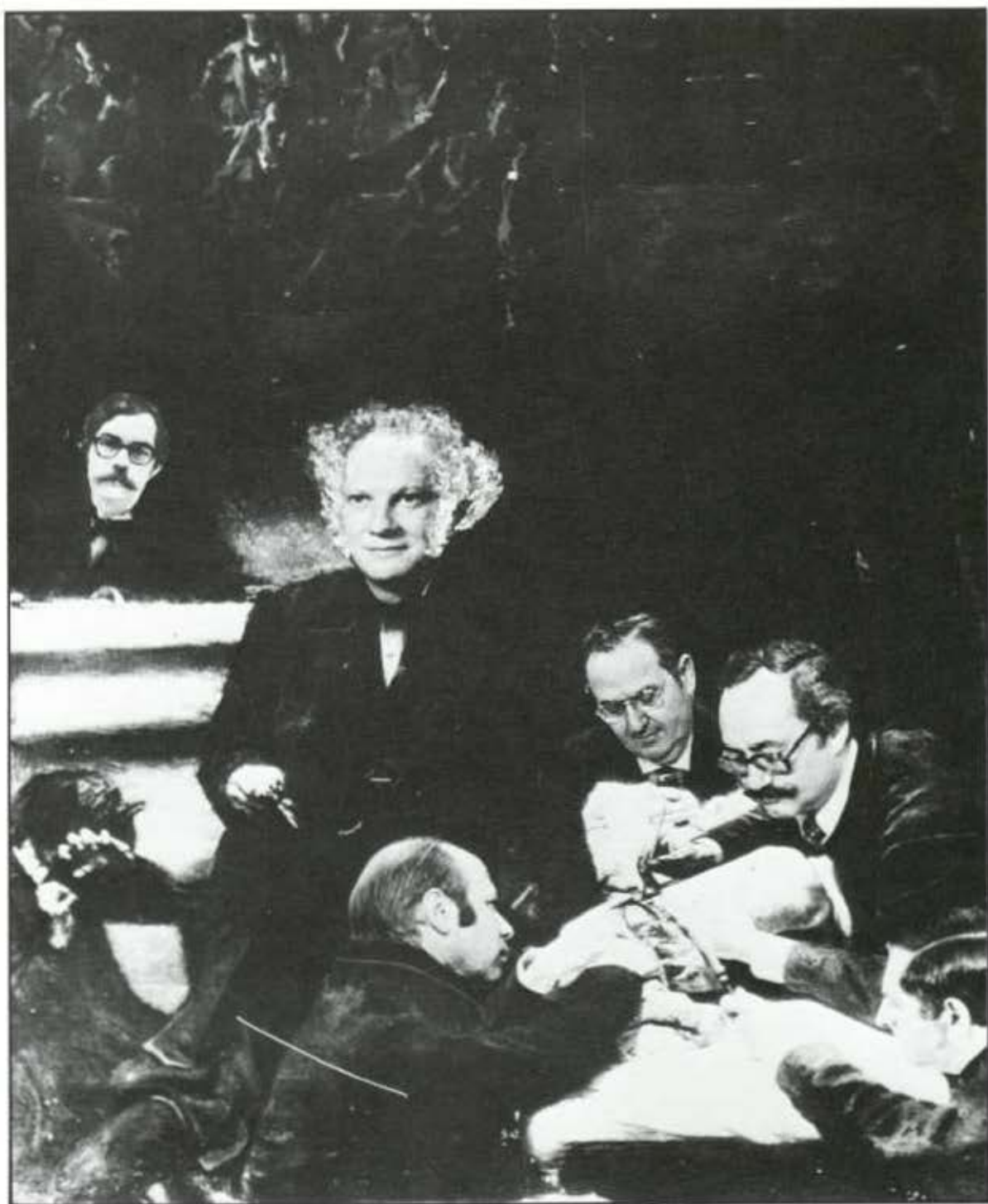

WORK

A short word. But with a long meaning. For two years, work was sitting through lecture after lecture, lab after lab, taking notes, taking exams, learning about *Rickettsia tsutsugamushi*, probing for the extensor carpi radialis brevis, studying. Work was going to the hospital for 48 weeks in our junior year, prodding patients with questions, prodding patients with fingers, being prodded by everyone else (and even at times by the patients), studying. Work was relaxing (or not, as we chose) through the senior year, applying for residencies, studying. And work will be being physicians for the rest of our lives.

And studying.

BIOCHEMISTRY



George F. Kalf, Ph.D.

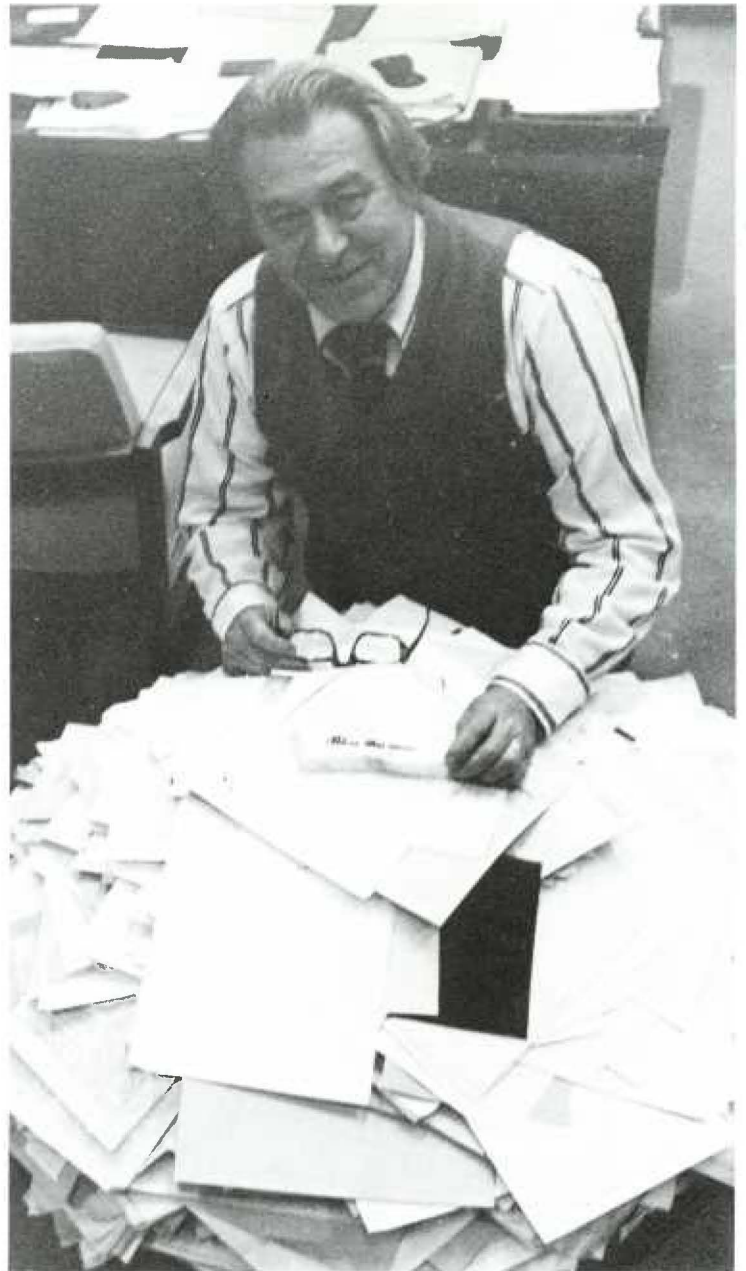

Paul H. Maurer, Ph.D.

I was kidding when I said they could mess around in my office.



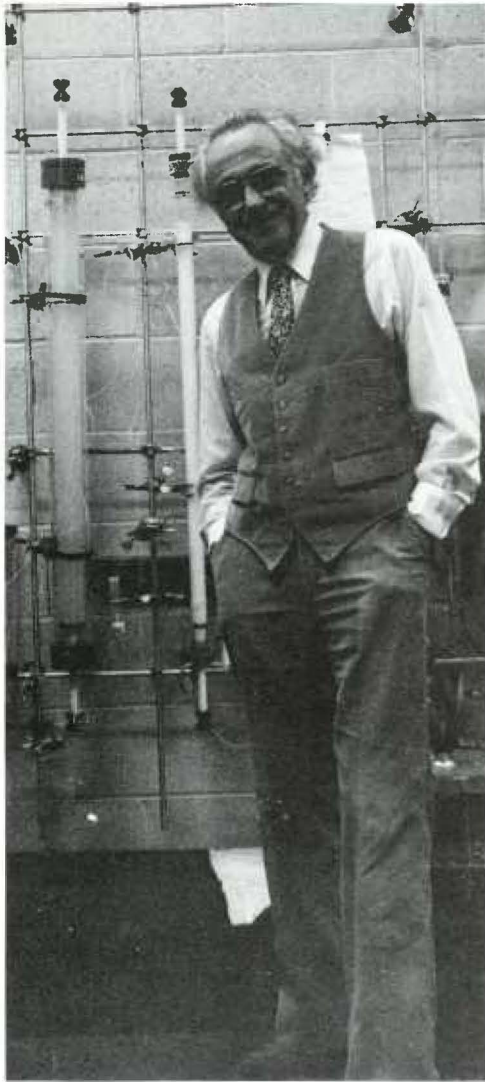

Ralph Heimer, Ph.D.

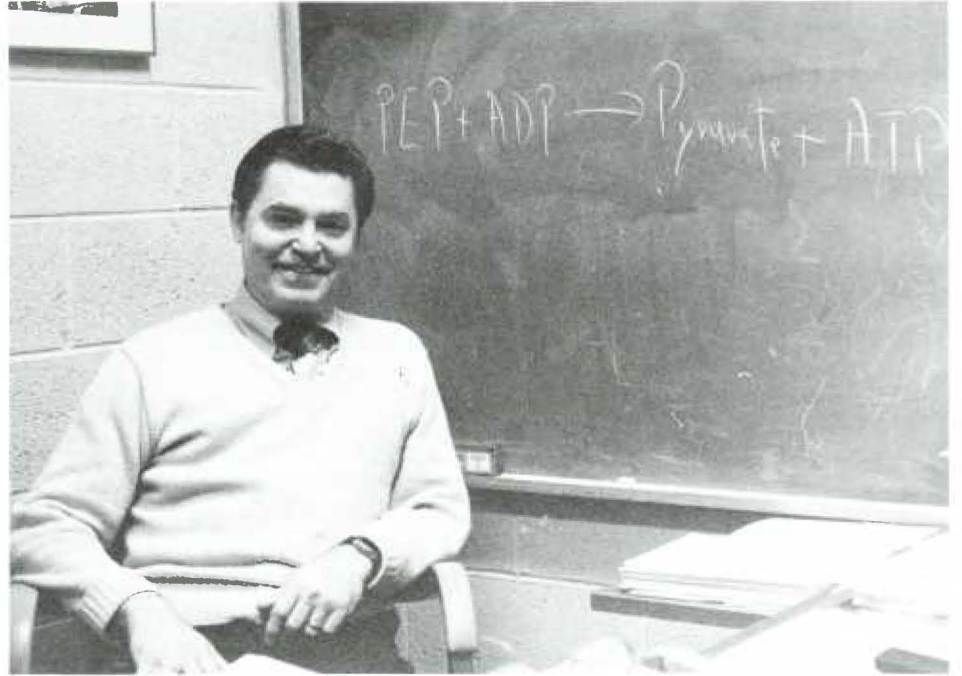

Arthur Allen, Ph.D.

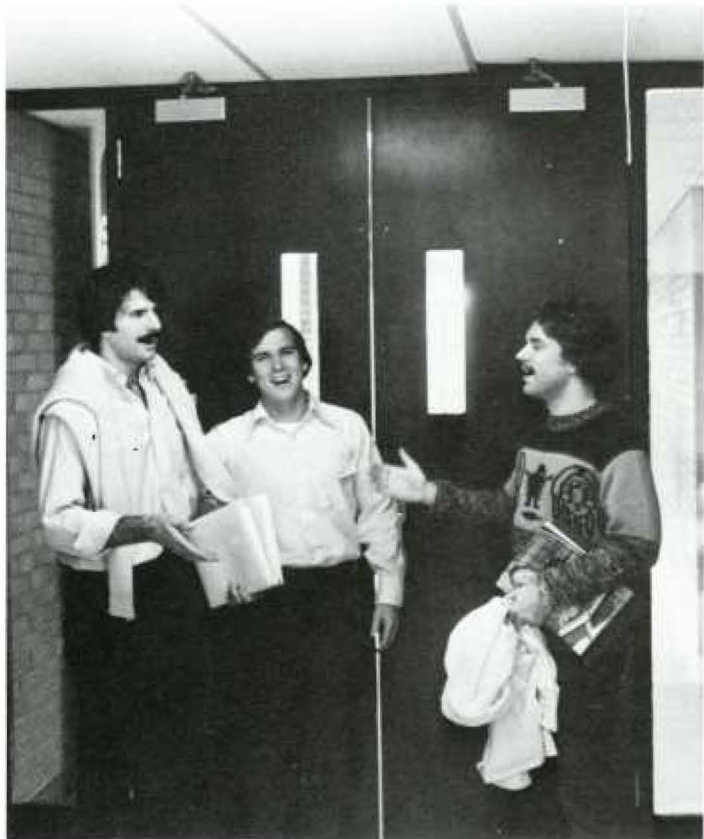

You grab it like this and

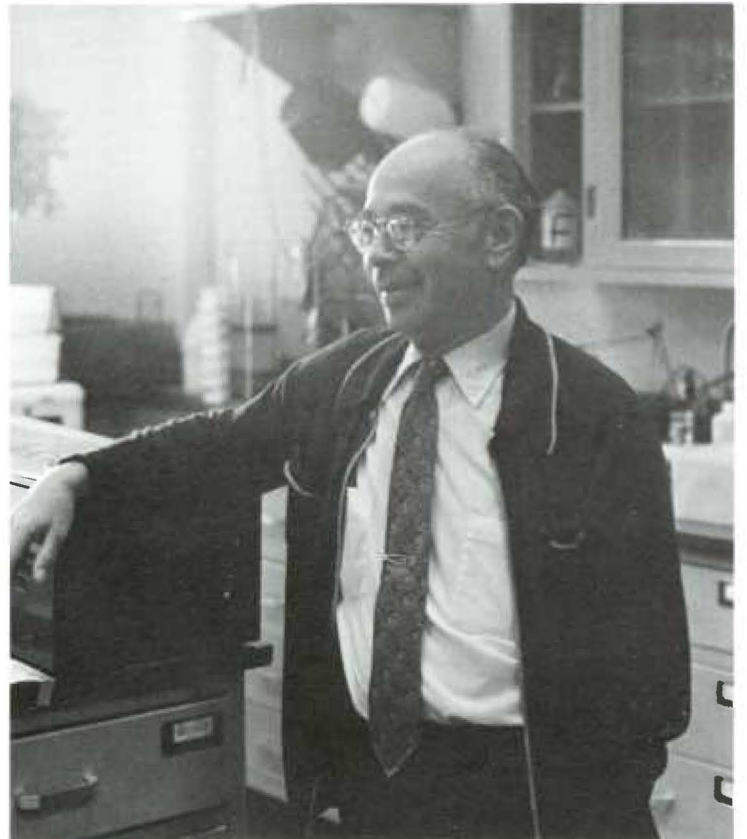

Milton Toporek, Ph.D.



Quick, Paul, my nose is stuck in my microscope!



Robert J. Merklin, Ph.D.



ANATOMY

Charles G. Rosa, Ph.D.



Hey buddy . . . wanna buy a watch . . . cheap?



Well, I beat the mean.



Can I touch it now?

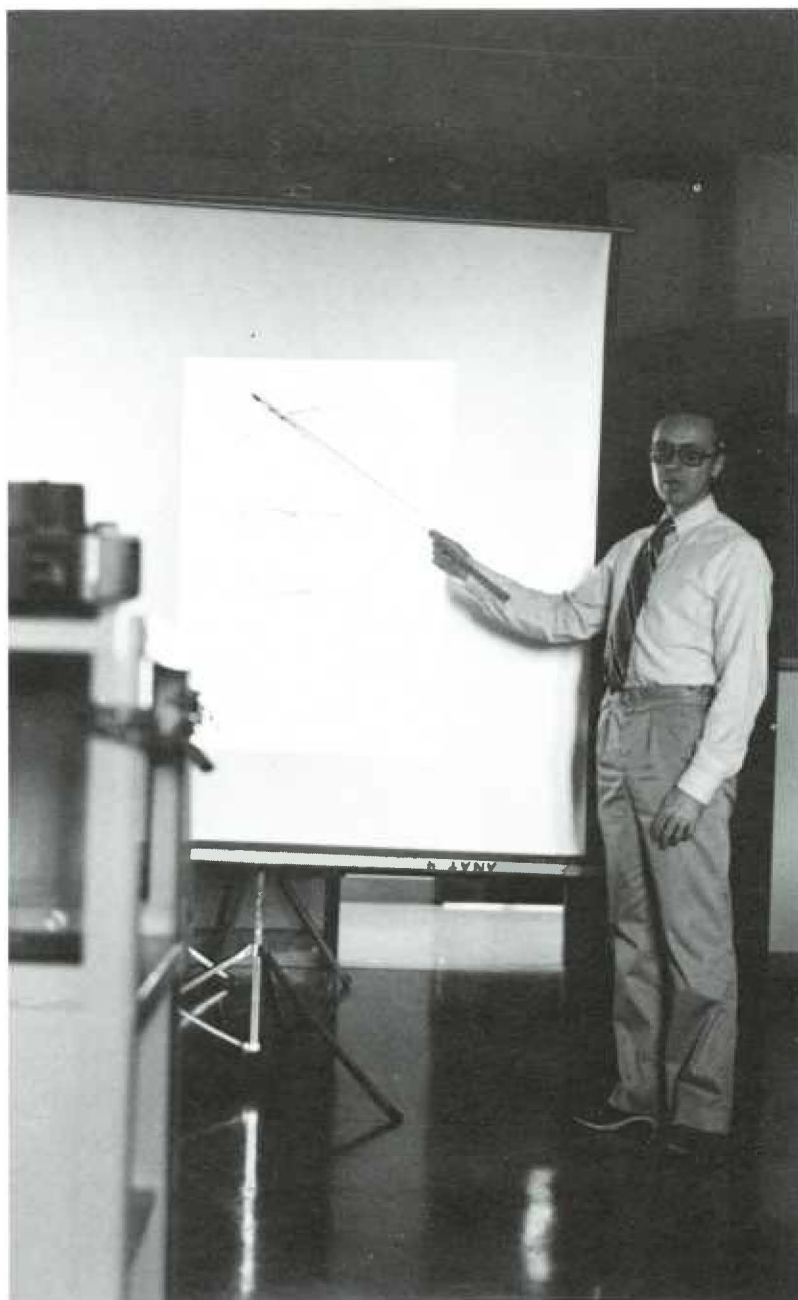

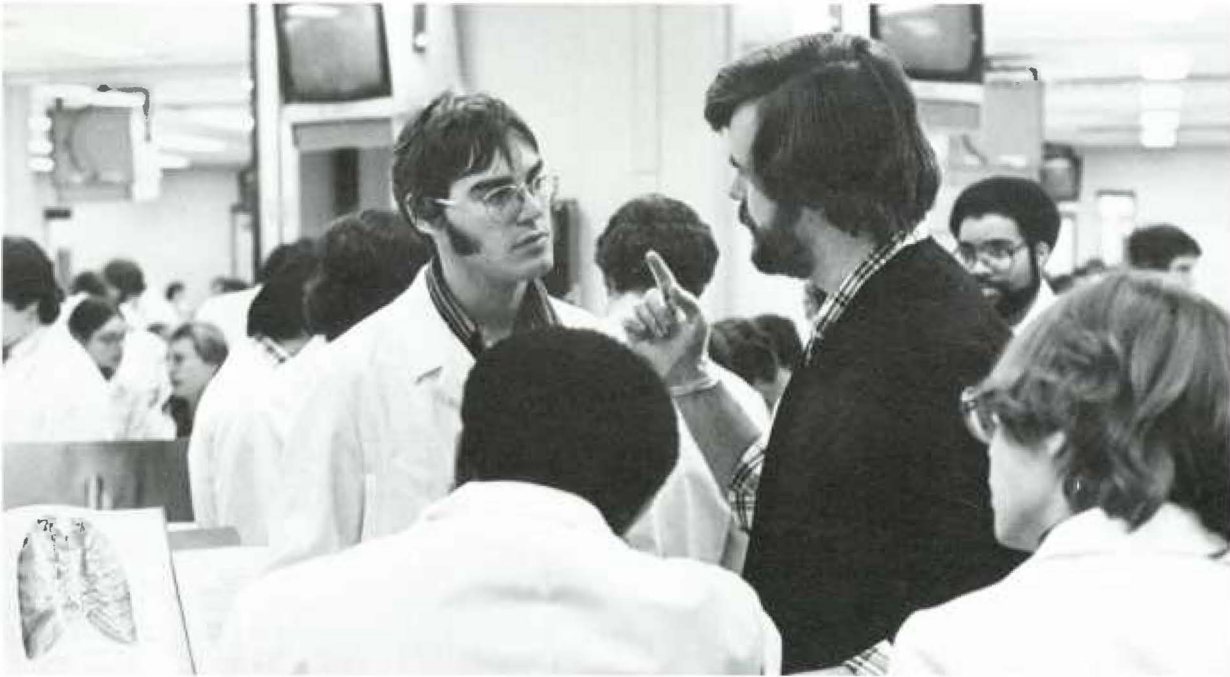

I don't care if it is your Aunt Ida!



Ronald P. Jensch, Ph.D.



Thanatos is coming to town . . .



PHYSIOLOGY



Leonard M. Rosenfeld, Ph.D.

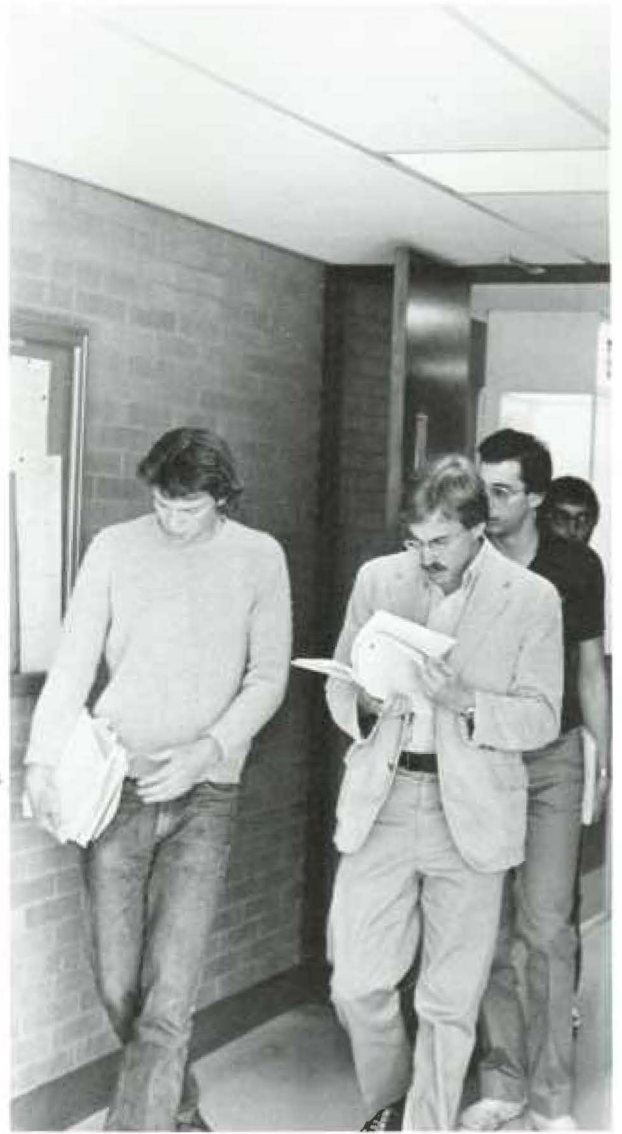

They're usually screaming by now.

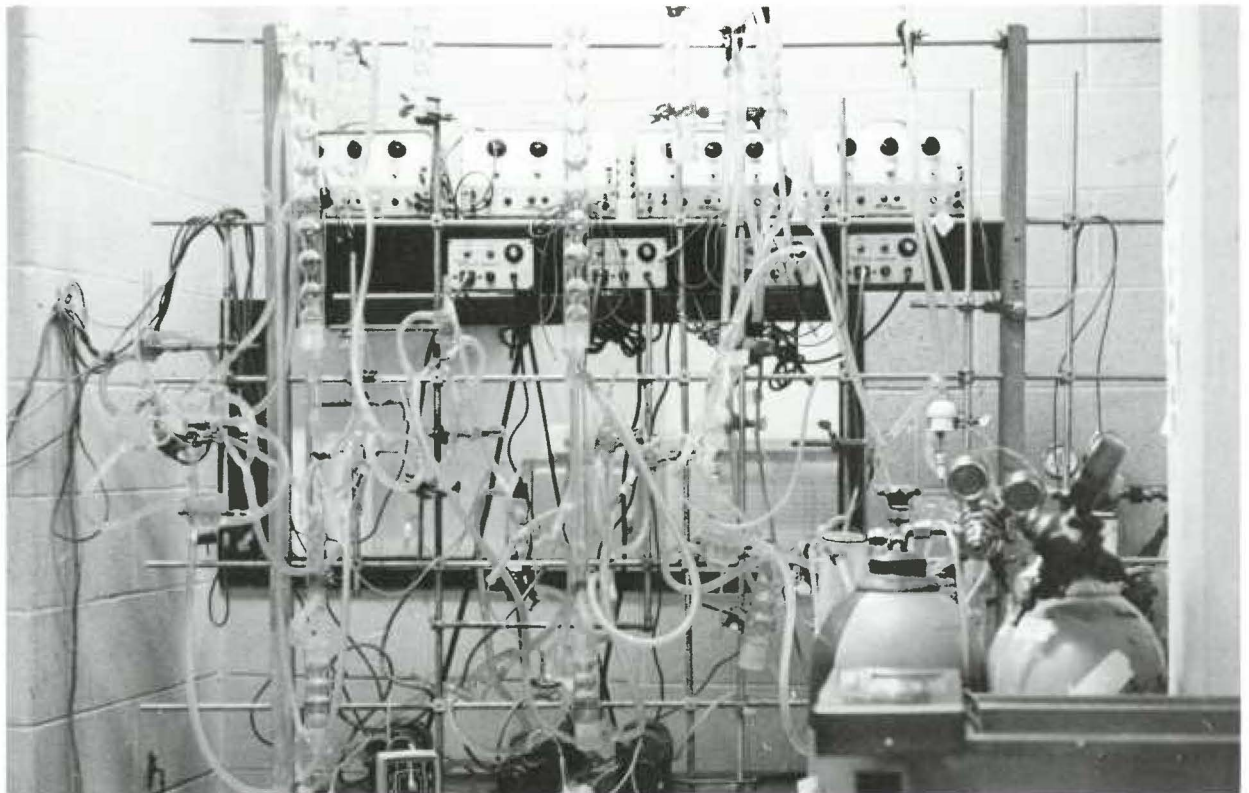



Marlon J. Siegman, Ph.D.

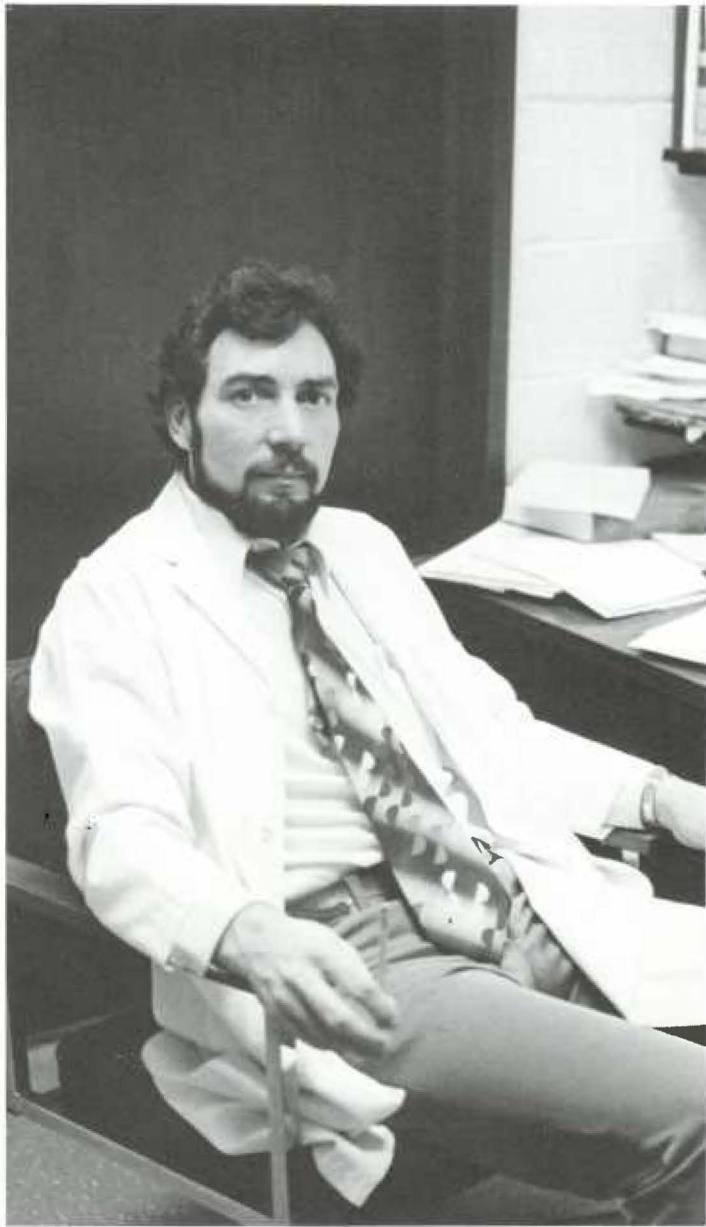

Michael J. Rovetto, Ph.D.



Practice makes perfect.

NEUROSCIENCES

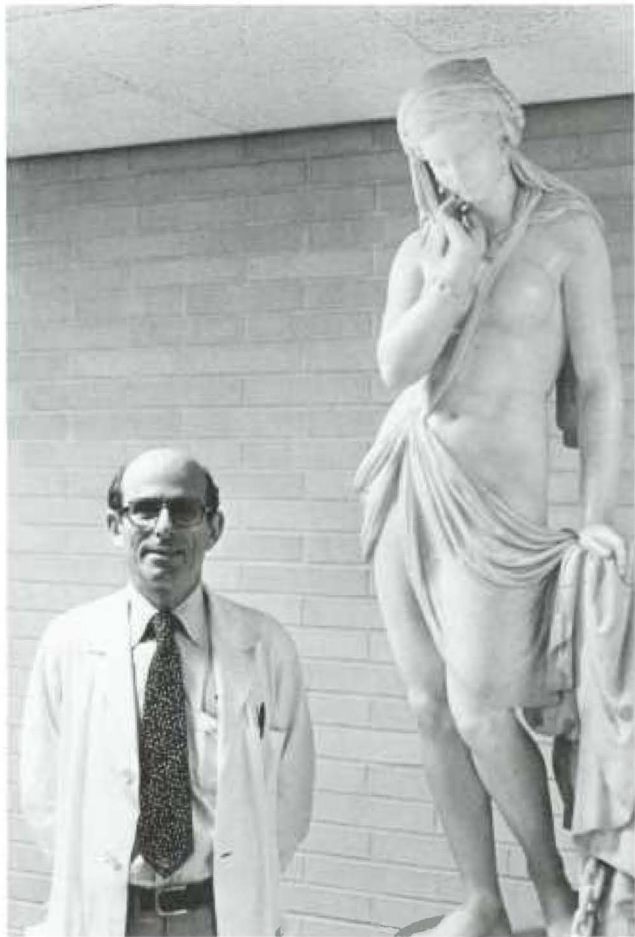

Norman Moskowitz, Ph.D.

I had a lobotomy once, but it grew back.



Richard G. Berry, M.D.

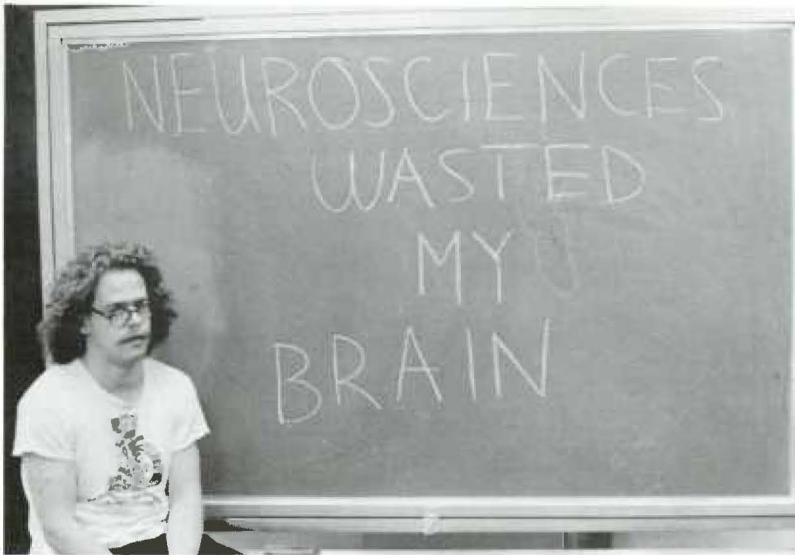

How did the student to the left arrive at this pitiable state? Take the *Neurosciences Quiz* below and see for yourself.



1. These freshman medical students after attending a Neurosciences lecture remain seated and unresponsive to deep pain by a 14 gauge intercath. Your provisional diagnosis is:
 A) Stage 4 sleep B) Coma vigil C) Locked-in syndrome D) *La belle indifférence* E) Moskowitz toxicity.



2. This specimen was removed from Dr. Rosa at the same time as his gall-bladder. It is:
 A) Benign warty growth B) Bilobed testicle
 C) A trichobezoar D) The temple of the Holy Spirit E) A few of the above.

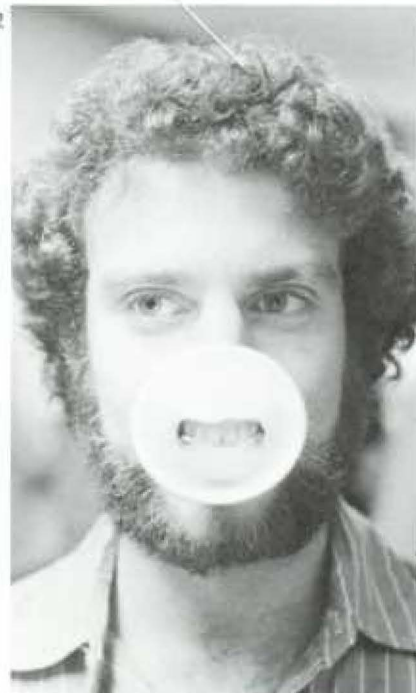

Look at these cross-sections of freshman students. To which do the following apply? (A. 1 only, B. 2 only, C. both, D. neither)
 3. Incomplete frontal lobotomy
 4. Menke's kinky hair syndrome
 5. Menke's kinky sex syndrome
 6. Halitosis obliterans
 7. Substance abuse: Surgilube snorter

PATHOLOGY



Warren R. Lang, M.D.



Mr. Ed Sekula

And I can talk for the second half hour.

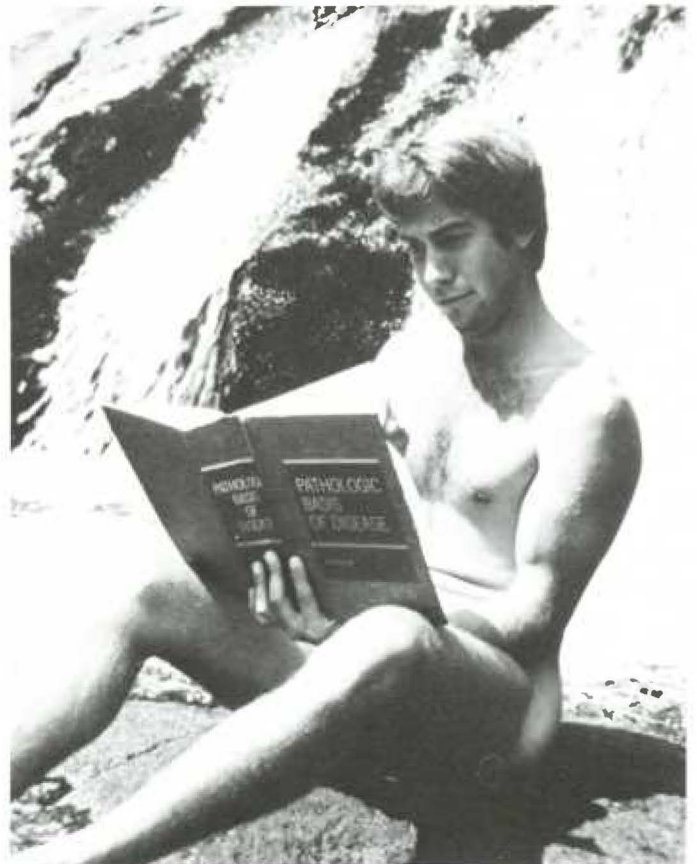

... and I haven't gone blind yet.



Paul L. Lewis, M.D.



Gonz, but not forgotten.



Russell W. Schaedler, M.D.



Robert J. Mandler, Ph.D.



MICROBIOLOGY

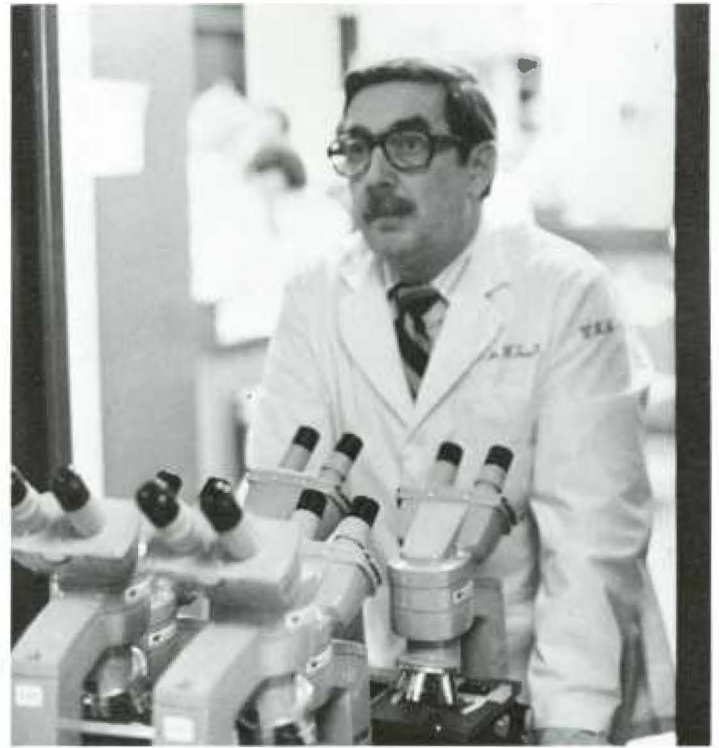
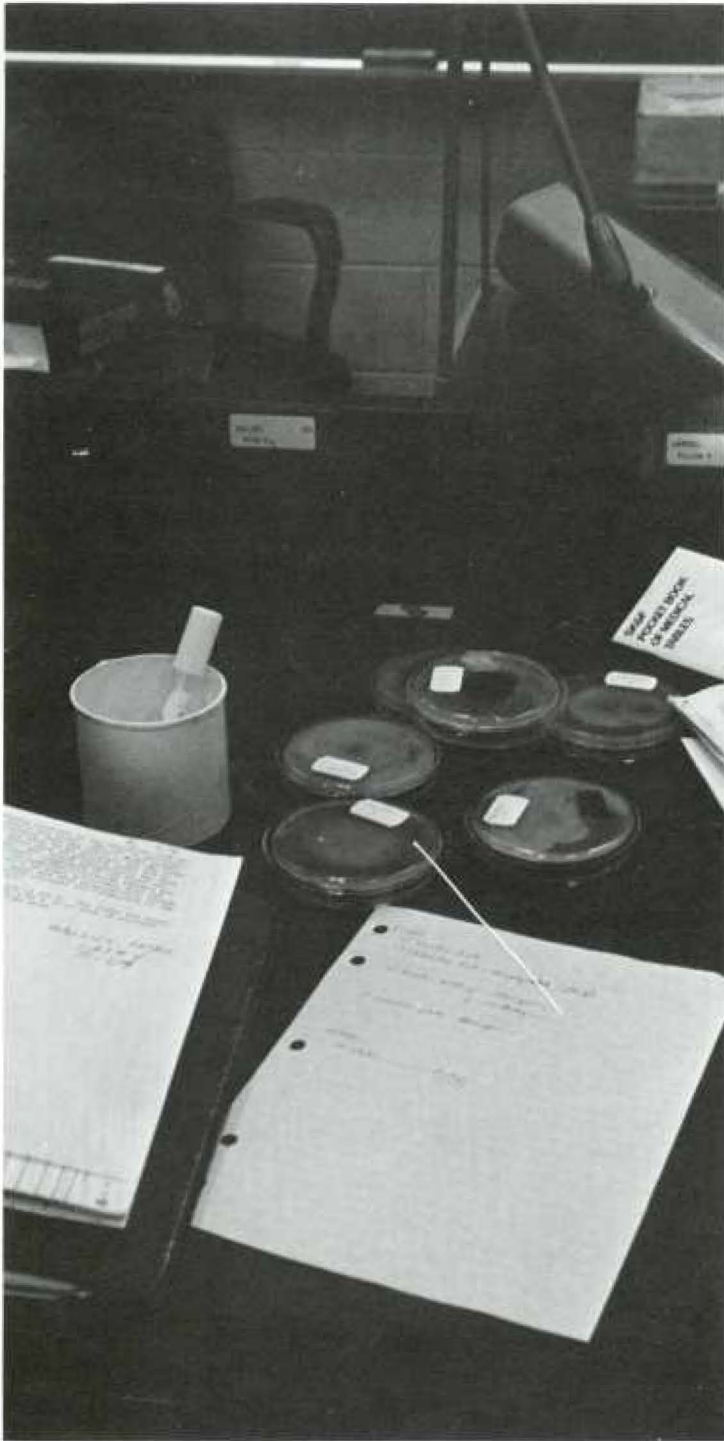

Harry L. Smith Jr., Ph.D.

I do not look like Giardia lamblia.

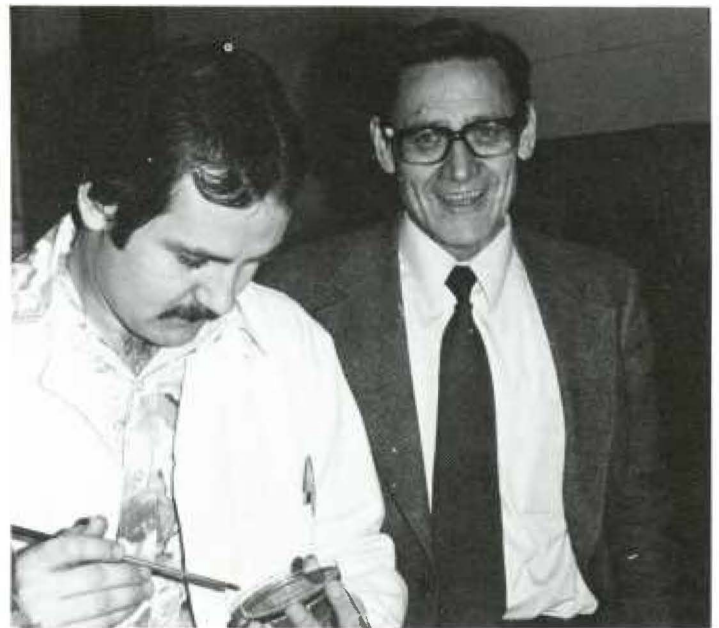

Jussi J. Saukkonen, M.D.



That certainly does look like a cockroach.



Where was the Duke when I needed him?

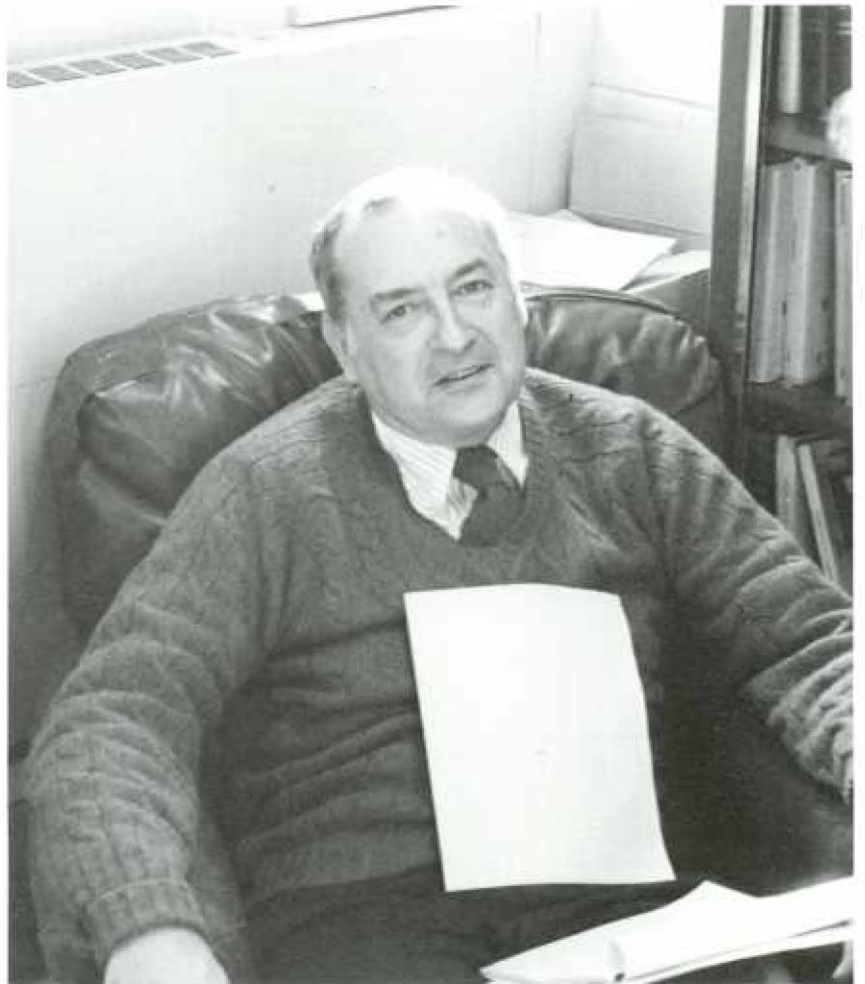

E. Frederick Wheelock, Ph.D.

Who put *Shigella* in the drinking fountain?

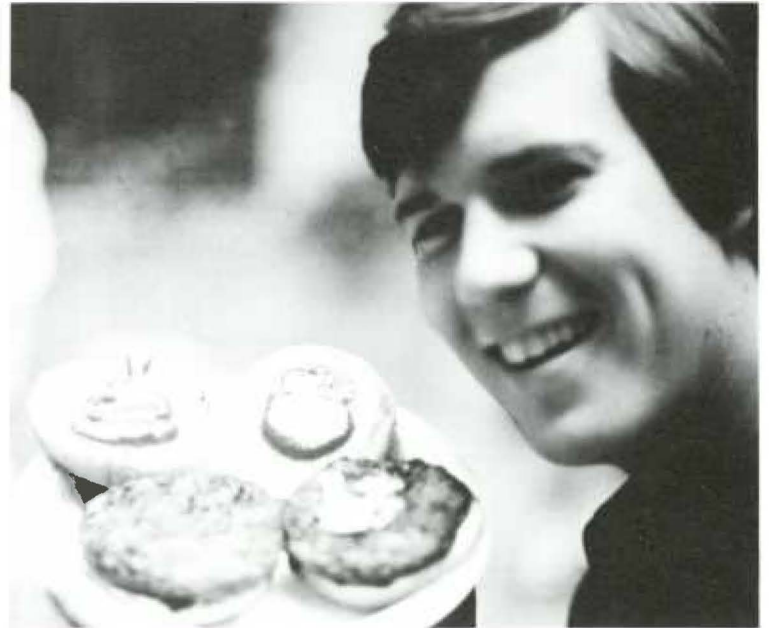
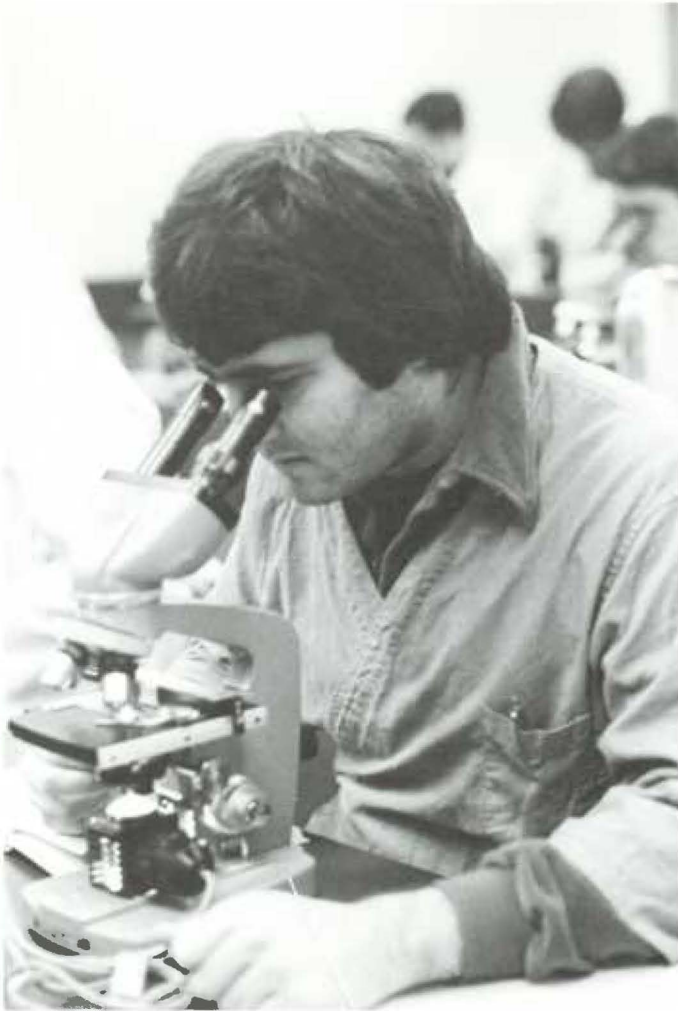

Two all beef patties, special sauce, *Proteus*, cheese, pickles, onions on a sesame seed bun.



PHARMACOLOGY

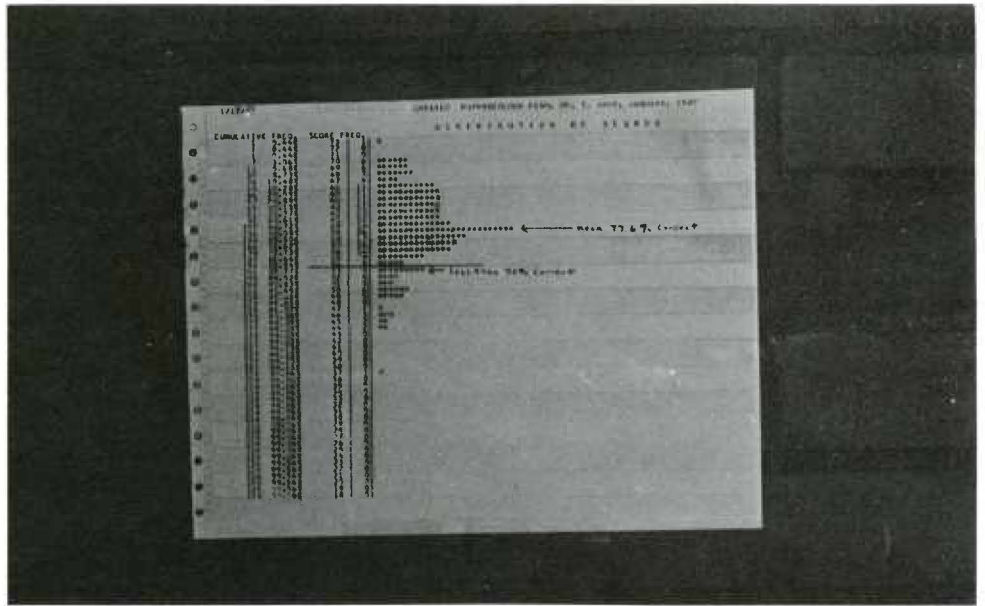

Robert Snyder, Ph.D.



Wolfgang H. Vogel, Ph.D.

This is my planted pot.



C. Paul Bianchi, Ph.D.

A little traveling music please.

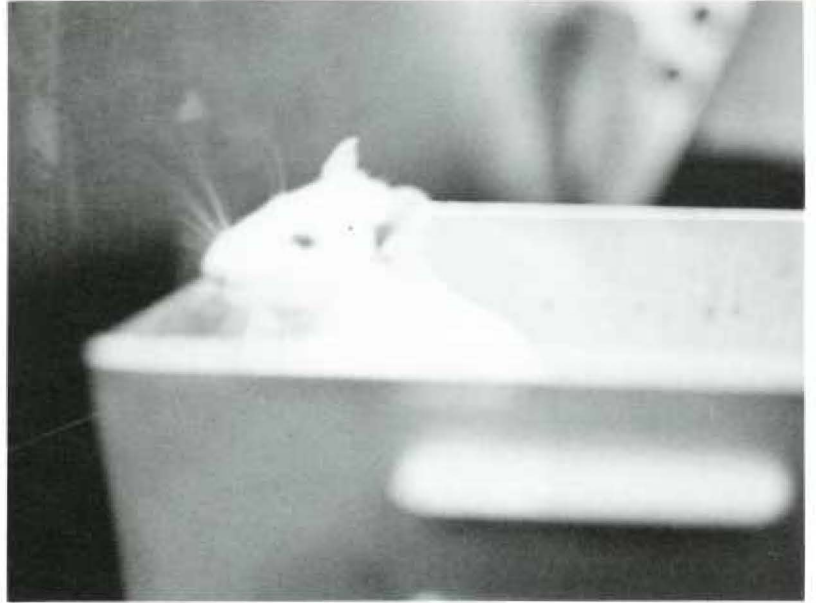

How come it's never *my* turn to go to Vogel's lab?



Roland W. Manthei, Ph.D.



Neither rain, nor snow, nor gloom of night can keep us from a Dr. Vogel lecture.



If all the words in all the notes were spread end to end, they would reach to Trenton . . . and Renal Physiology would be in Camden. — D. Moberg

THE BOARDS?!





POST-BOARDS



FAMILY MEDICINE



This can't be a Family Practice patient. She's normotensive and has a fasting glucose of 85.

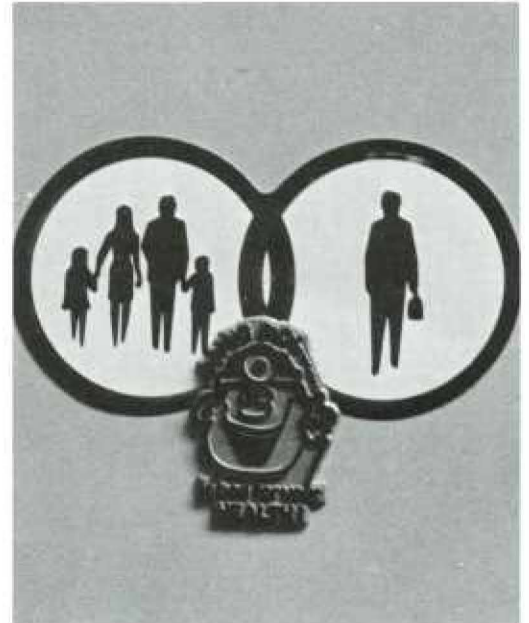

Edward H. McGeehee, M.D. and Paul C. Brucker, M.D. and Su Carroll Hain, M.D. and Peter Amadio Jr., M.D. and Elmer J. Taylor Jr., M.D. and James D. Plumb, M.D.



I'm into x-rays and alfalfa sprouts, how about you?

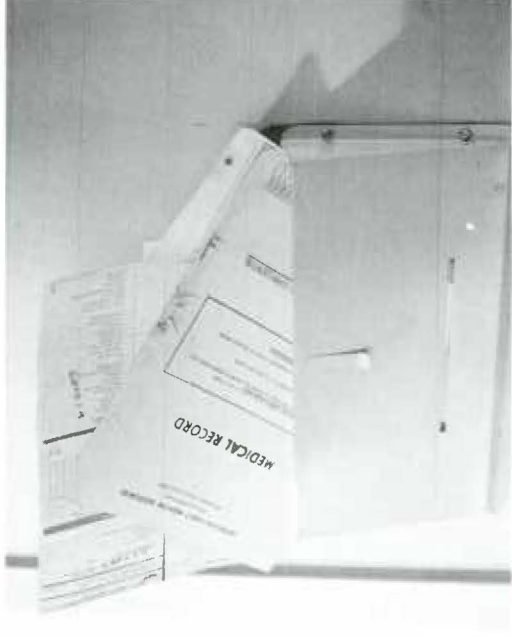

Nurse, send in the next patient.

INTERNAL MEDICINE



Frank D. Gray Jr., M.D.

The painting above my head is an accurate representation of my thoughts.



Mine is this big.





Carla E. Goeppe, M.D.



Lenny, mine's pretty cute, but yours is a dog.



Watch closely as I make my leg disappear.

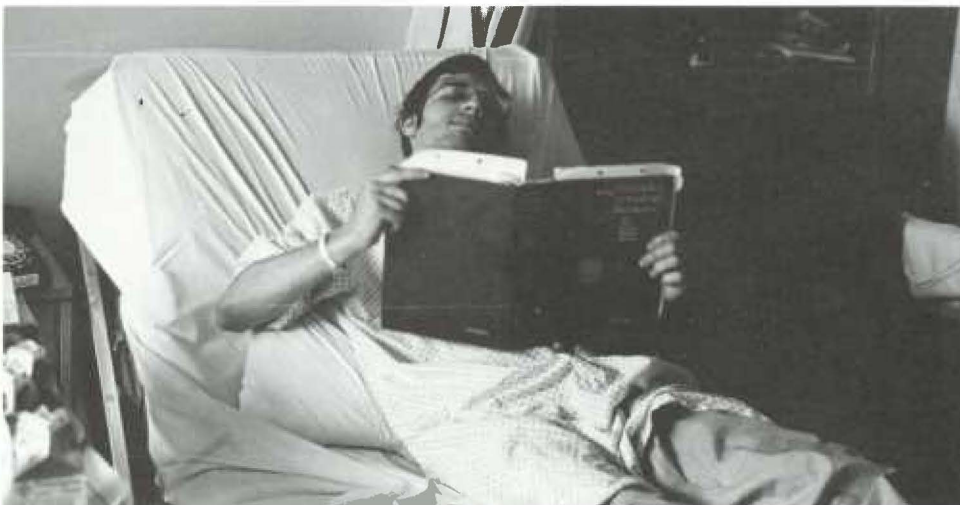

OBSTETRICS AND GYNECOLOGY

James H. Lee Jr., M.D.

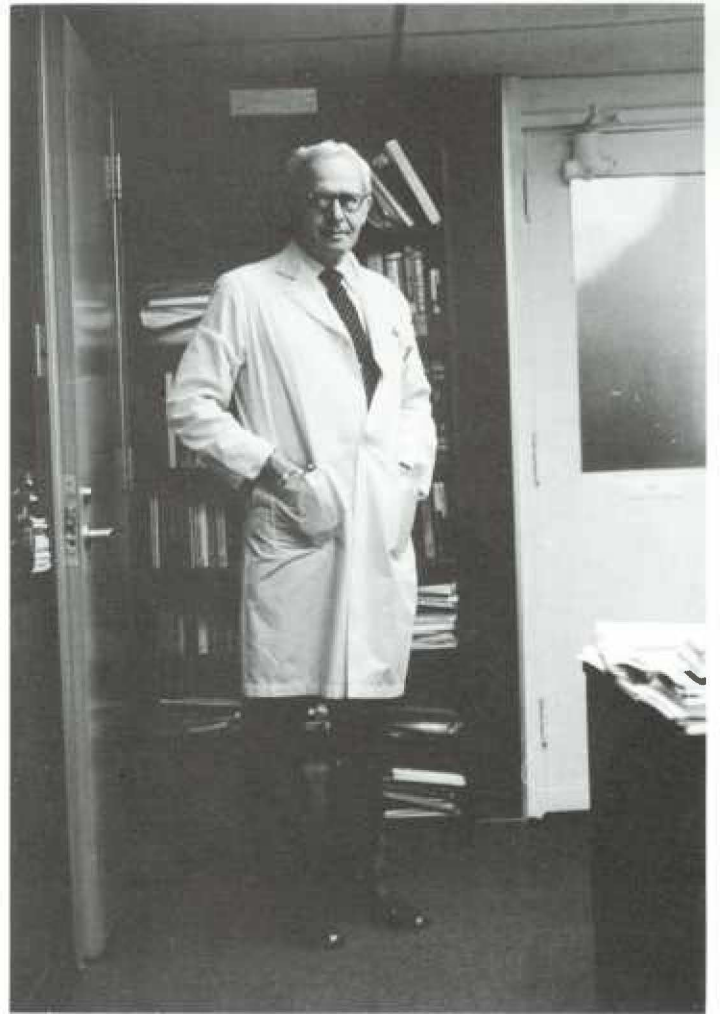

And I see Johnny and Sally and Susie and . . .

Hey, sailor, looking for a good time?



I think I'll call him JOGA.



Martin Weisburg, M.D.



And I feel Johnny and Sally and Susie and . . .



The hall of wails. (Whales?)



Now calm down dear, Graduate Hospital is the best place to have your operation.



Irving J. Olshin, M.D.

What? How's *my* sex life?

PEDIATRICS



Arturo Hervada, M.D.

A green estool is an estool in a hurry. — A. Hervada





L. J. Sacks, M.D.

My heart beats for Dr. Sacks.

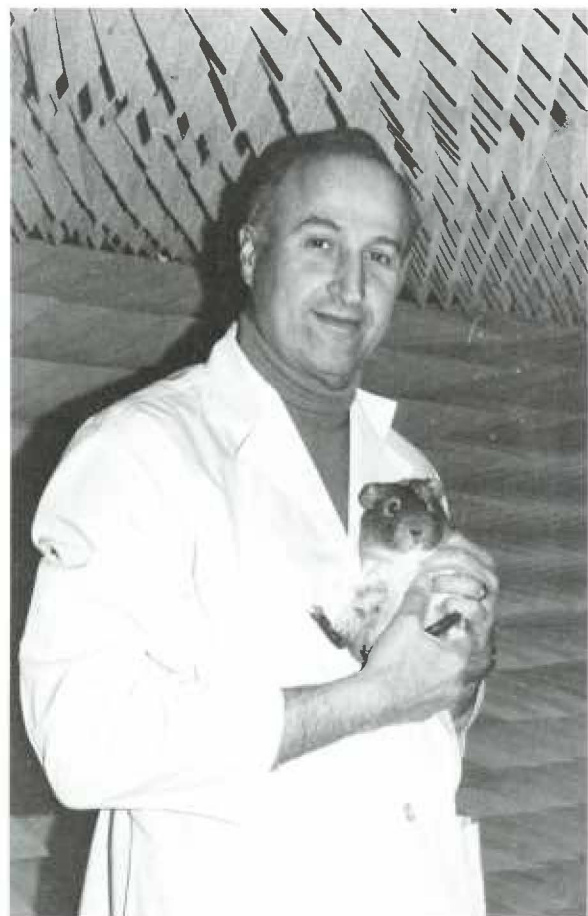
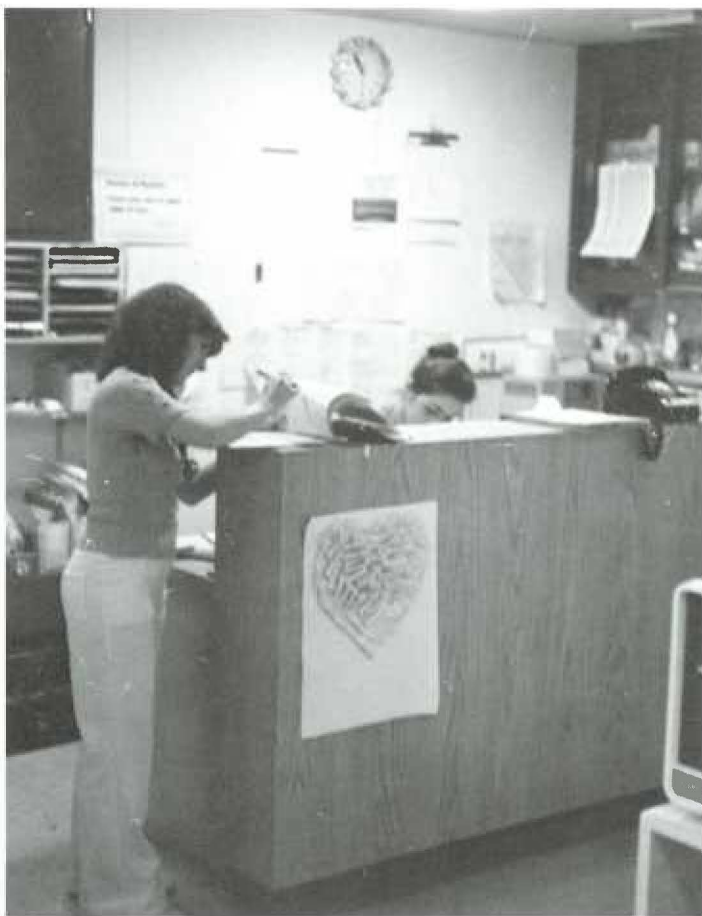

R. J. L. M.D., Ph.D.



We bust outta here at midnight.



The oral stage is not what it's cracked up to be.



Entering class — 5-year program

PSYCHIATRY



Paul J. Fink, M.D.



If Mississippi lost her New Jersey, what would Delaware?



Isolation of affect

Roy Clouse, M.D.



This is my gift to the class.



Dilip Ramchandani, M.D. and William R. Dubin, M.D.

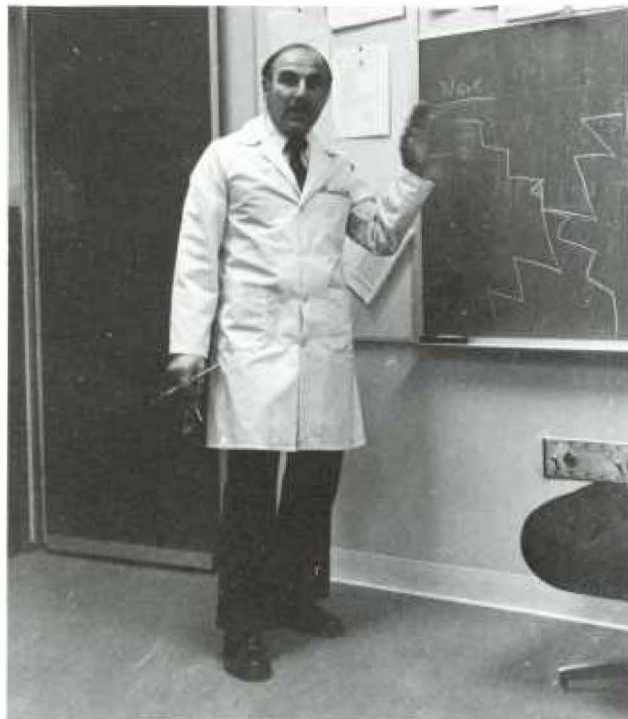

Adrian D. Copeland, M.D.

ANESTHESIOLOGY



Arthur B. Tarrow, M.D.



Oh, oh, this one's a red head *and* a fatty!





Grant H. Stone, M.D.

Don't blame me; I don't work at Graduate anymore.



Jay Jacoby, M.D., Ph.D.

The choice of an anesthetic is more often determined by the idiosyncrasy of the operator than the necessity of the case.
— C.H. Mayo

ORTHOPAEDICS



John J. Gartland, M.D.



Severe Cephalo-pelvic disproportion



Jerome M. Cotler, M.D.



William C. Hamilton, M.D.

S. Grant Mulholland, M.D.



George H. Strong, M.D.



He only takes tips.

UROLOGY

John R. Dalton, M.D.



I tell them 'use it or lose it.'





SURGERY



Francis E. Rosato, M.D.

The Clothes



The Scrub





Gordon F. Schwartz, M.D.



Eddardo S. Alday, M.D.

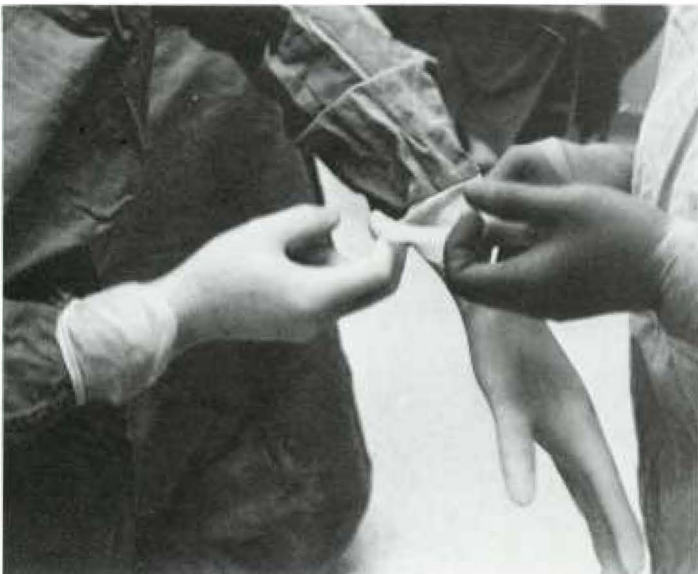

The Gloves



The Instruments



Two units of packed cells, 1000 cc of quarter normal, and two pepperoni pizzas to go.



Send that organ to pathology.

Frederick B. Wagner Jr., M.D.



Where have you gone, Joe DiMaggio?



What has he got that I haven't got?

Gerald J. Marks, M.D.

The Incision



The Retraction

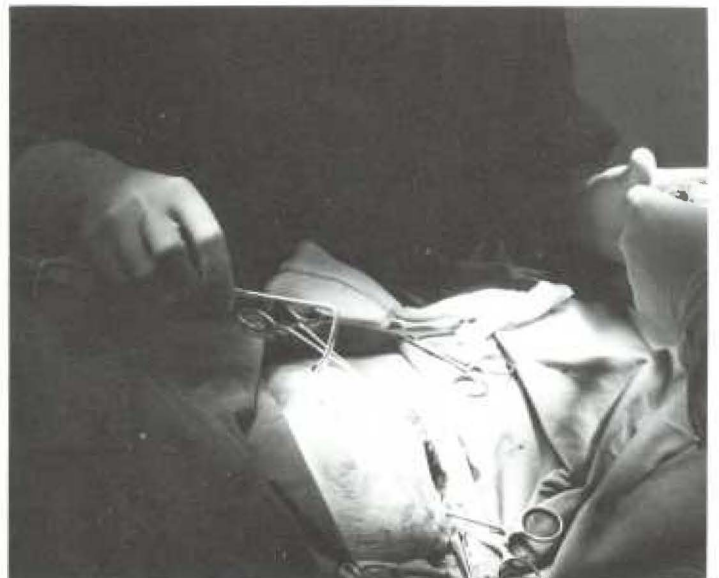



Jerome J. Vernick, M.D.

Surgery is the skillful use of the steady hand in medicine. — Galen



Stanton N. Smullens, M.D.

Great number! I'll play it tomorrow.



The Exploration

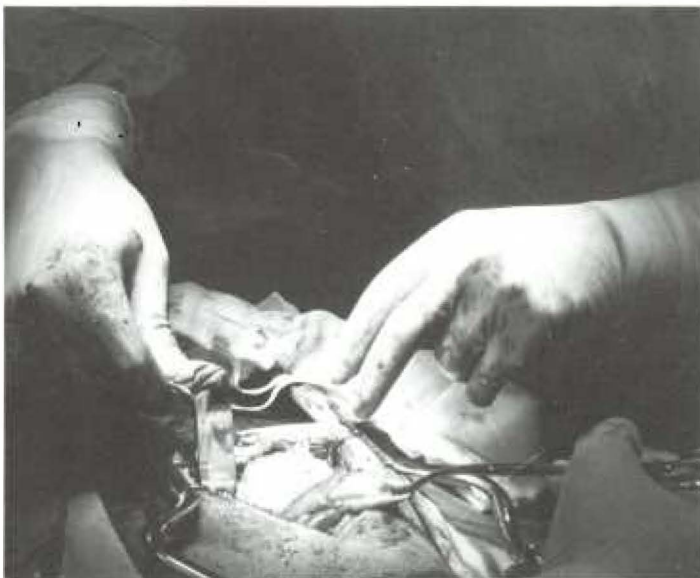

The Operation





Oh look, they failed 80 this time



J. Wallace Davis, M.D. and James W. Fox IV, M.D.



Benjamin Bacharach, M.D.

Yesterday I sewed my hand to the patient's chest.

The Patient



SURGERY FOR MEDICAL STUDENTS

adapted from Schwartz



Chapter 1

Students, know your place. Honor and respect the surgeon. Do not speak unless spoken to. Do not move unless told to. And do not forget the Jefferson motto: We may be slow, but we do bad work.

Chapter 2 — Three Things You Must Never Say In The O.R.



1. Oops!



2. I'm sorry.



3. Oh, look at that bleed!

ENT

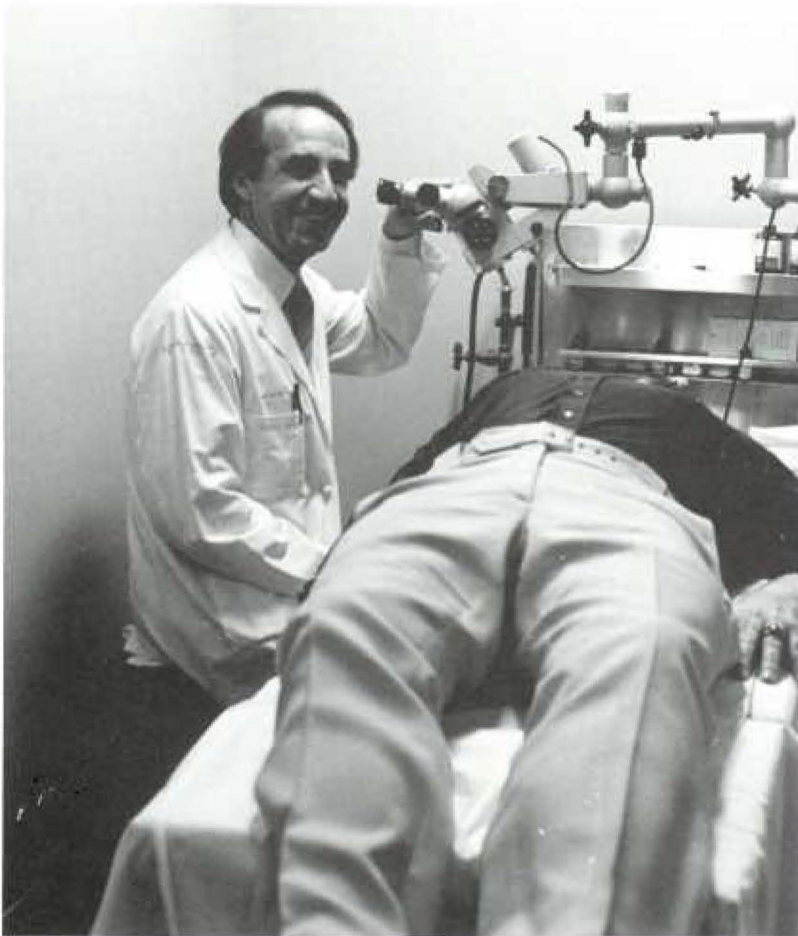
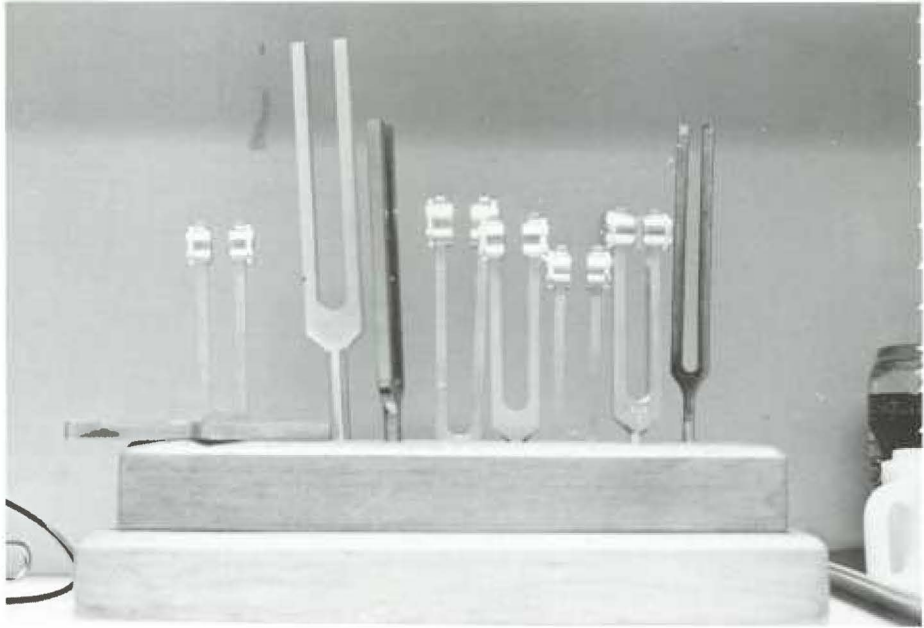

Diran O. Mikaelian, M.D.



Nurse, please bring in the patient's head.



OPHTHALMOLOGY

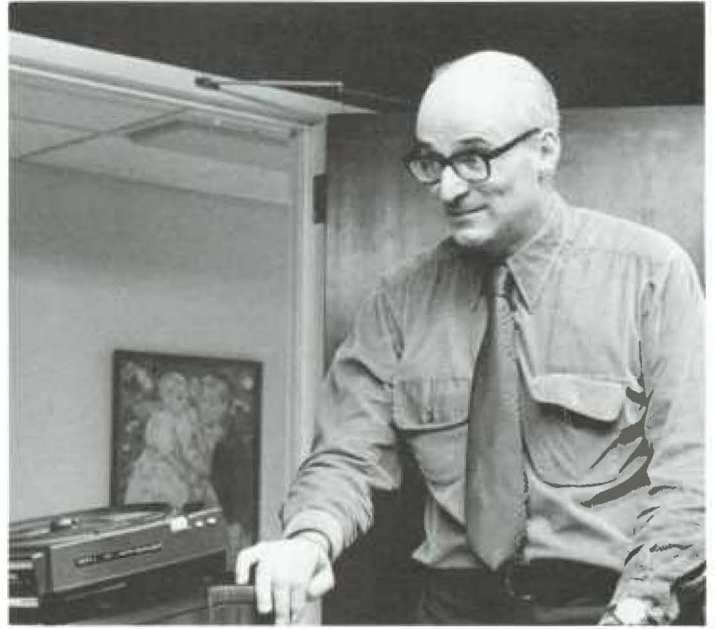

Thomas Behrendt, M.D.



Even cleaning lady can read this one.

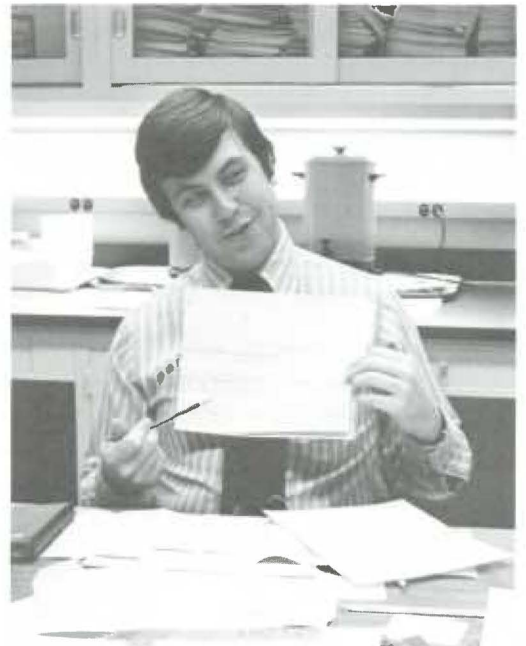

Gas station child.

HEART STATION

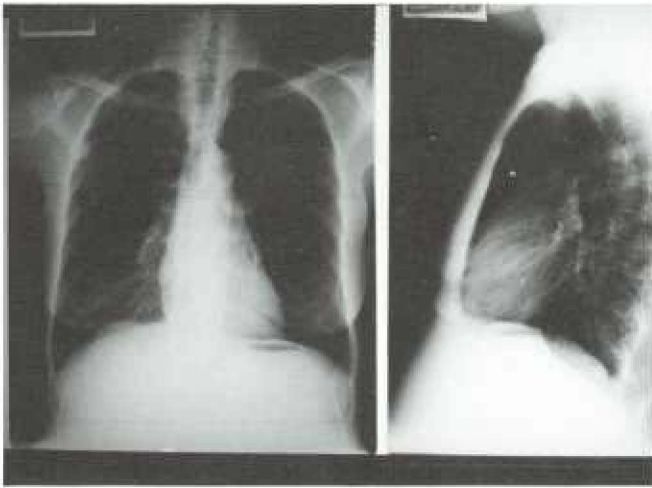

Stephen A. Feig, M.D.

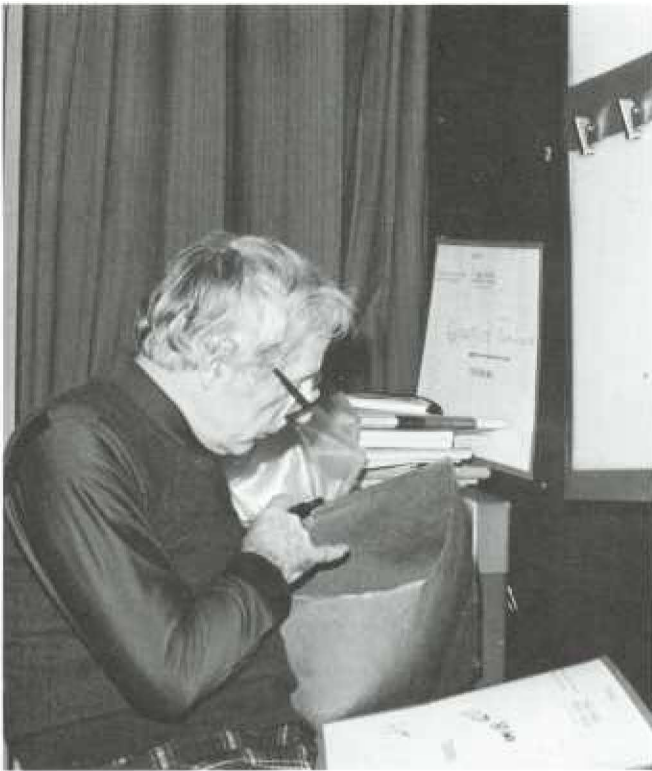

Albert E. O'Hara, M.D.

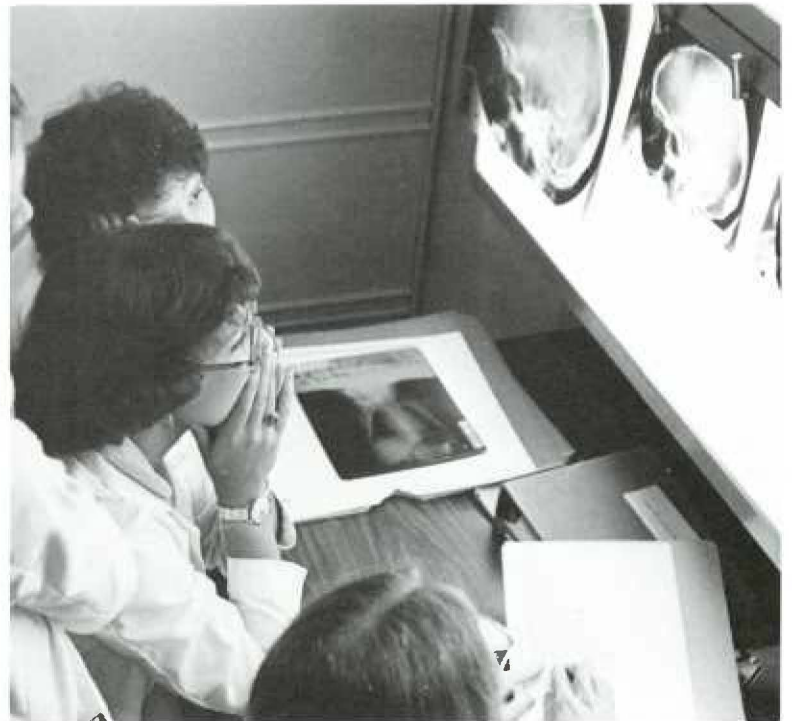

RADIOLOGY

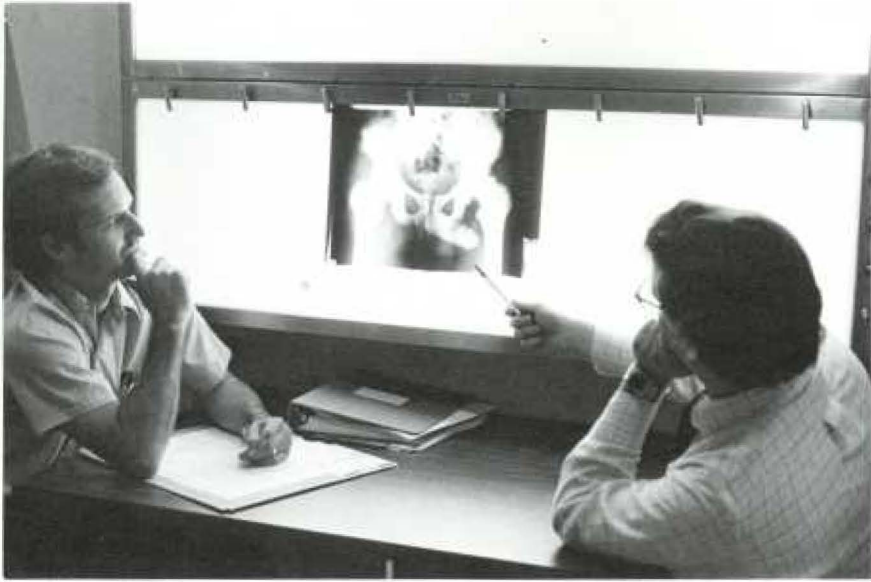

Small organs have often engaged the attention of great men. — C.H. Mayo



When are you going to send me some students who know anatomy?



You bet your life



Physician wheel thyself.



Laird G. Jackson, M.D.



Either that's v. fib . . .



or Balshi has landed.



Boy, this dermatology sure is rough.

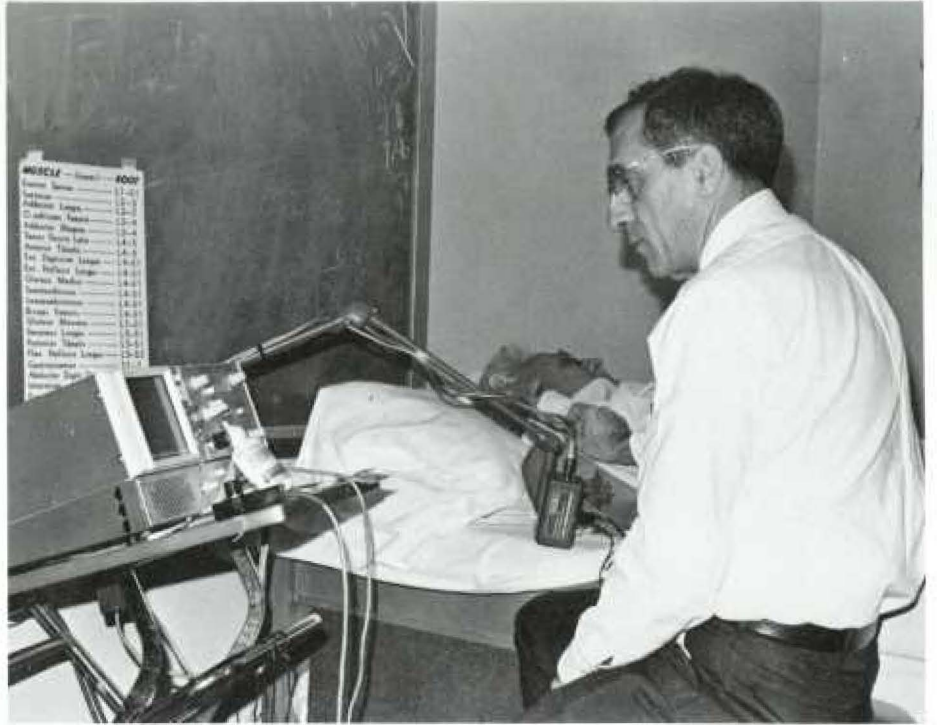

Francis Naso, M.D.



Stanley R. Jacobs, M.D.

REHABILITATION MEDICINE



Joseph J. Rupp, M.D.

INTERNAL MEDICINE SUBSPECIALTIES



Allan J. Erslev, M.D.

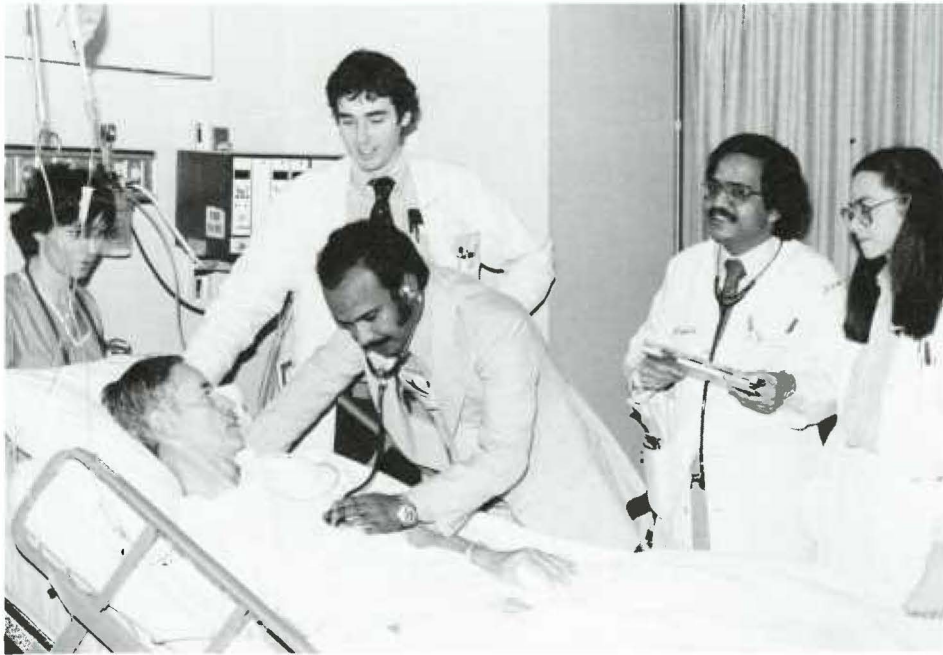

Nazir A. Memon, M.D.

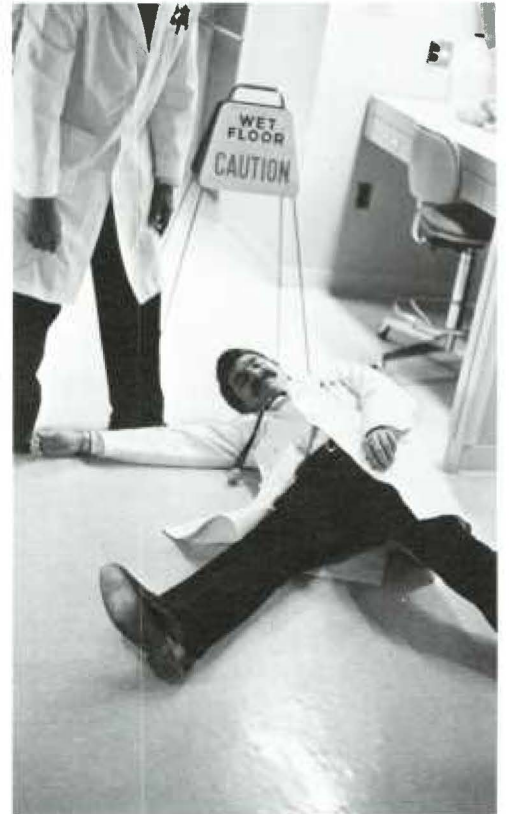



Nathan M. Smukler, M.D.

With a name like Smukler, he's got to be good.



Irnick J. Bergquist, M.D., Ph.D., and Sirella A. Murphy, M.D.



Sorry, you can't turf to radiology.



Norman Lasker, M.D.

No salt shaka, no pretzels, no hod cheeses.



O. Dhodanand Kowlessar, M.D. and Raymond E. Joseph, M.D.



"On a clear day, you can see forever."



Hafil Mammil, Dean of Attendance



Frank Rizzo before charter reform

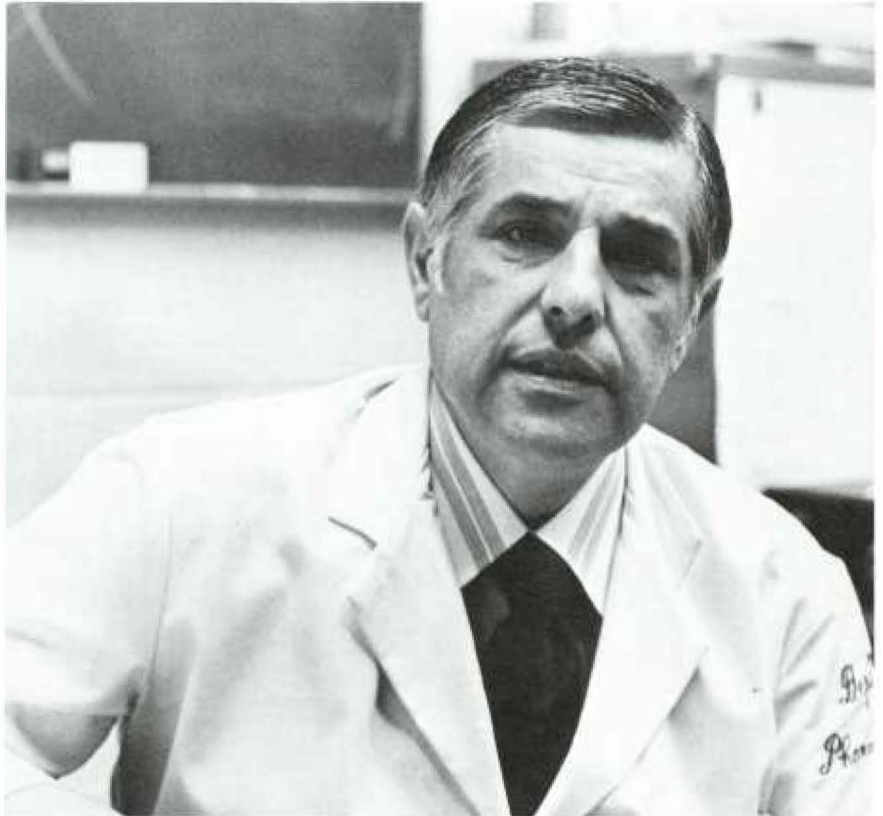

Frank Rizzo after charter reform



Winner: Gary Silko Look-alike Contest



Winner: Dr. Chepenik Look-alike Contest

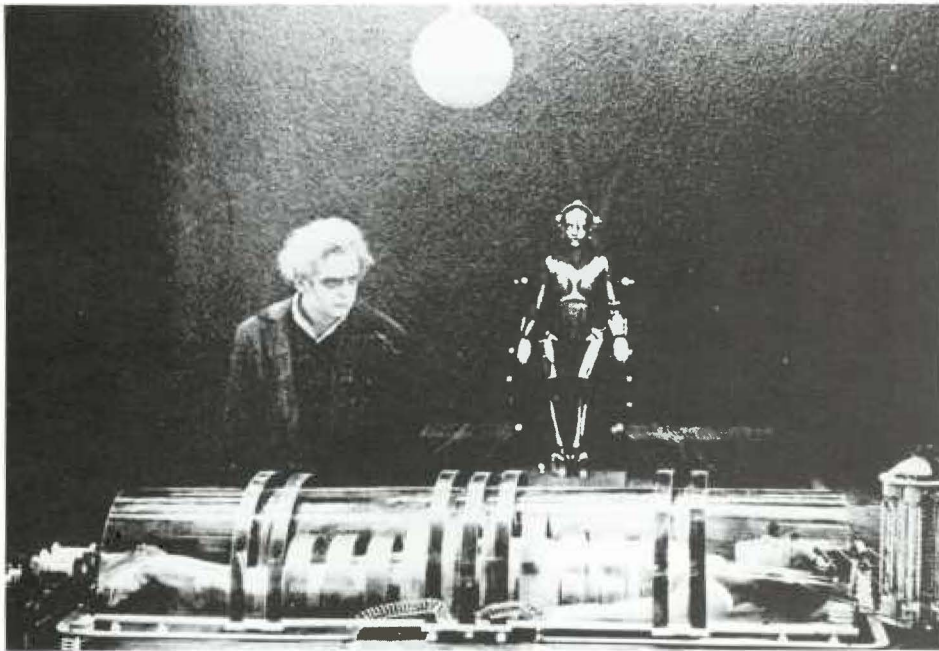

Winner: Dick Moberg Look-alike Contest.



Winner: Dr. Moskowitz Look-alike Contest

Pictures At A Graduation

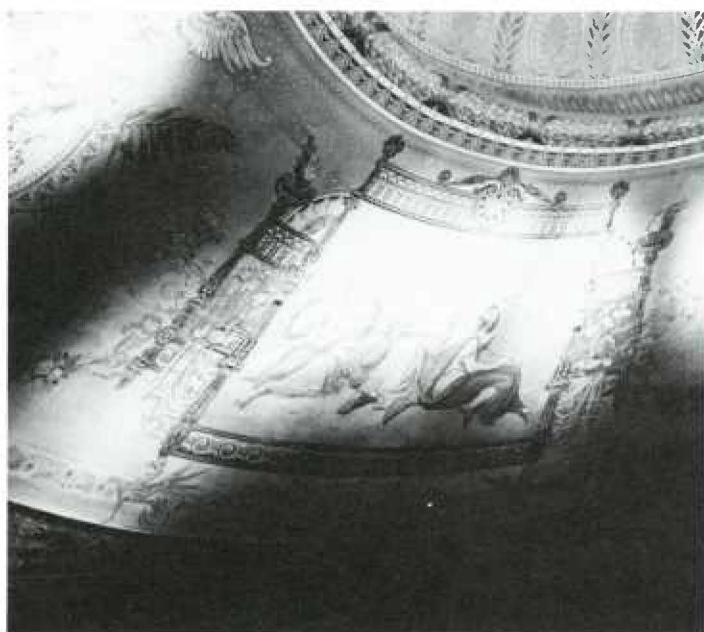



C L A S S P O R T R A I T

We paid a call on Dean Mackowiak on a very cold afternoon in January. The class of 1980 had decided to paint his portrait; we wanted a portrait of our own.

We sat for a few minutes outside his office, shaking off the cold. We watched as he ushered out a medical student who was wearing a short white coat, and we overheard their parting small talk.

The medical student told Dr. Mackowiak that he played the organ at church. Dr. Mackowiak said that playing the organ was a hobby of his. He cited statistics which revealed that many physicians play Bach. He explained that most of Bach requires only technical proficiency, and mentioned a piece that he played.

"That's very complicated Bach," the student said.

"I can barely get through it," Dr. Mackowiak said.

We were invited into his office. Dr. Mackowiak was wearing a dark blue suit over a dark blue sweater with wood buttons. He wore a nametag which read "Robert Mackowiak, M.D." on one line and "Department of Medicine" on the second. To the left appeared the Jefferson insignia, which was printed in neutral blue. His desk was also neutral blue, as was some of the cabinet-work. The rug was off-blue; the sky that day was bright blue, we remember.

Dr. Mackowiak sat in his rocking chair, which he uses to favor his back. It resembled very much the rocking chair that the late President Kennedy used to favor his back. The President's had the great seal of the President on the back. Dr. Mackowiak's chair read "Jefferson Medical College".

Dr. Mackowiak complained of a difficult day. He had been told that a member of the clinical faculty had released a test to some of his students. Some other students had

failed that test. "A decision will have to be made, and it will have to be equitable," he said. "Most of all, it will have to be equitable."

Dr. Mackowiak's hair was a little longer this day than when we had first met him, so now it lay down neatly in front. It used to stand up at times. Dr. Mackowiak once explained to us that at one time his hairstyle had been fashionable, but that the fashion had changed. He had found it comfortable, and had stayed with it. He had told us this to explain that his hair was not a political statement.

We asked Dr. Mackowiak to talk to us about old times. When had he first come to Jefferson?

"I came to Jefferson in 1960. I had zero money, and I had some family in Philadelphia who would give me an occasional meal, so I decided on a Philadelphia medical school. Jefferson accepted me before Penn, and I had to put some money down, so I came here.

"We had anatomy at DBI, the old Daniel Baugh Institute at 11th and Clinton. I remember the first day there was a terrible thunderstorm. We trudged up to the third floor and Dr. Michaels, who was in charge of gross anatomy and a very *Sturm und Drang* type. He told us how difficult the course would be, and there was thunder and lightning and these men in black coats. And the cadavers. We were terrified. Day one.

"It was a very difficult course. I think we started at eight every morning and we'd work until about six. We had lab every day, and quizzes all the time, osteology quizzes and the like. At the end of the semester we had a block of neuroanatomy.

"No note service then. My roommate and I had a deal in neuroanatomy. I'd write down the words and he'd draw the

pictures, and we'd share our notes at night. He's a neurosurgeon now.

"We had to make this big chart. Did you have to draw that? It was this big chart, all cross-sections from the sacral cord to the cerebral cortex, and you'd fold it up like an accordion. And that was the big achievement of neuroanatomy.

"That was the first test I flunked in medical school, the neuroanatomy practical. I couldn't tell where all those toothpicks were stuck in the brains. Later I flunked the parasitology practical, the one with the microscopes. Did you have that? I couldn't tell all those different worms apart.

"Of course, it was different in another way. Ours was the last class with no women. The last class of male chauvinists. '61 was the first class with women.

"The second semester was the worst, not physically but psychologically. The second we had biochemistry and physiology, and it was hard because you knew people were going to fail. We had classes until noon or one o'clock on Saturdays.

"We started with 175 or 176 people. I think the attrition that year was nearly twenty. Repeating the year was hardly ever heard of. It wasn't just Jefferson. I remember hearing horror stories from other medical schools in the early sixties.

"When I was a sophomore, Dr. Aponte had just come back from the Navy. He had been stationed in Guam where he described *bangungut*, which you'll find in the textbooks under 'sudden death'. He was in charge of one pathology section, and McCloskey had another. Dr. Lewis was very much present, too.



"Pathology used to last the whole year then. It was always pathology versus microbiology, competing for time.

"The first members of the clinical faculty we ran across were Dr. Rupp and Dr. Rakoff, in physiology. They gave an excellent series of lectures in endocrinology, talking about hypo-this and hyper-that.

"The clinical years were very much the same then as now, except that the senior year was much more like the third year. Senior clerkships in medicine, surgery, pediatrics, and ob-gyn were required. Somehow we worked in the subspecialties too, with some ophthalmology and a very good ENT clinic.

"I took my internship at Methodist. We had a very good internship there back then. It was very popular with Jefferson students.

"A few months after I was married my father had a very bad stroke. I still had zero money, and after that I had new obligations.

"So after my internship I took a job here as instructor in physiology. I taught here for a few years.

"In 1968, after my dad died, I started my residency in internal medicine and cardiology at Mercy Catholic. In 1972, I rejoined the faculty. Later that year I came to the dean's office. Where I remain."

We asked Dr. Mackowiak to tell us what he thought of the class of 1980. We mentioned the National Boards.

"I think that the Boards for the class of 1980 were a happening of obscure etiology that should remain obscure, like sarcoidosis.

"The transition from the second to the third year is always a difficult one, but I think your class as a whole made it better than most. Many members of your class have a vigor and a tenacity that suits them very well in adapting to clinical situations. Perhaps it did not suit them so well in the first two years.

"I think your class had really blossomed. I predict your class will get some very good residencies.

"The interpersonal interview situation is very important in residency selection, and from what I hear your class is handling it very well."

We asked Dr. Mackowiak if he had started sitting for his portrait.

"No. Dr. Mandle just gave me a list of names. I guess my wife and I will go through them this week or next. I like the portraits of Drs. Rupp, Aponte, and Wise. They were done by Skemp, so I guess that's who I should have mine done by."

We gathered our things to go, ending our interview rather hesitantly.

"If you have any more questions just holler," Dr. Mackowiak said. "I'll be around at the same old stand."



“Jefferson accepted me before Penn, and I had to put some money down, so I came here.”

Born, May 13, 1938, Hazleton, PA
Married, Sept. 5, 1964 to Elaine
Two children, Jeffrey and Lisa

A.B. cum laude 1960, Univ. of Pennsylvania
M.D. 1964 Jefferson Medical College
Internship: Methodist Hospital, Philadelphia, PA
Residency: Mercy Catholic Medical Center,
Philadelphia, PA (Internal Medicine and
Cardiology)
Research Training: Research Assistant,
Department of Physiology, Jefferson Medical
College

Specialty Board Certification:
Diplomate, American Board of Internal Medicine
Diplomate, Subspecialty Board of
Cardiovascular Disease of the American Board
of Internal Medicine

Current Appointments:
Associate Dean — Jefferson Medical College
Associate Professor of Physiology —
Jefferson Medical College
Clinical Associate Professor of Medicine —
Jefferson Medical College
Lecturer in Biol. Sciences — Cardiovascular
Pharmacology
Philadelphia College of Pharmacy and Science
Attending Physician in Medicine
Thomas Jefferson University Hospital,
Philadelphia, PA Consultant in Cardiology

Mercy Catholic Medical Center, Philadelphia,
PA

Fellowships in Specialty Societies:
Fellow, American College of Physicians
Fellow, American College of Cardiology

Present Committee Appointments at Jefferson
Committee on Student Promotion
Committee on Student Affairs
Housing Committee
Advisory Committee on Continuing Medical
Education

Dr. Mackowiak has authored or co-authored fifty
papers.

Academic Honors:
Phi Beta Kappa, University of PA Chapter, 1959;
Alpha Omega Alpha, Jefferson Medical Col.
Chapter, 1963; Sigma Xi, University of PA
Chapter, 1967; Recipient of the “CHRISTIAN R.
AND MARY F. LINDBACK FOUNDATION
AWARD FOR DISTINGUISHED
TEACHING”, 1968 graduation exercises,
Jefferson Medical College. Awarded Jefferson
Medical College Student Council commendation
in September 1969 as “OUTSTANDING BASIC
SCIENCE LECTURER”. Chosen to have his
PORTRAIT PAINTED by the
Jefferson Medical College Class of 1980

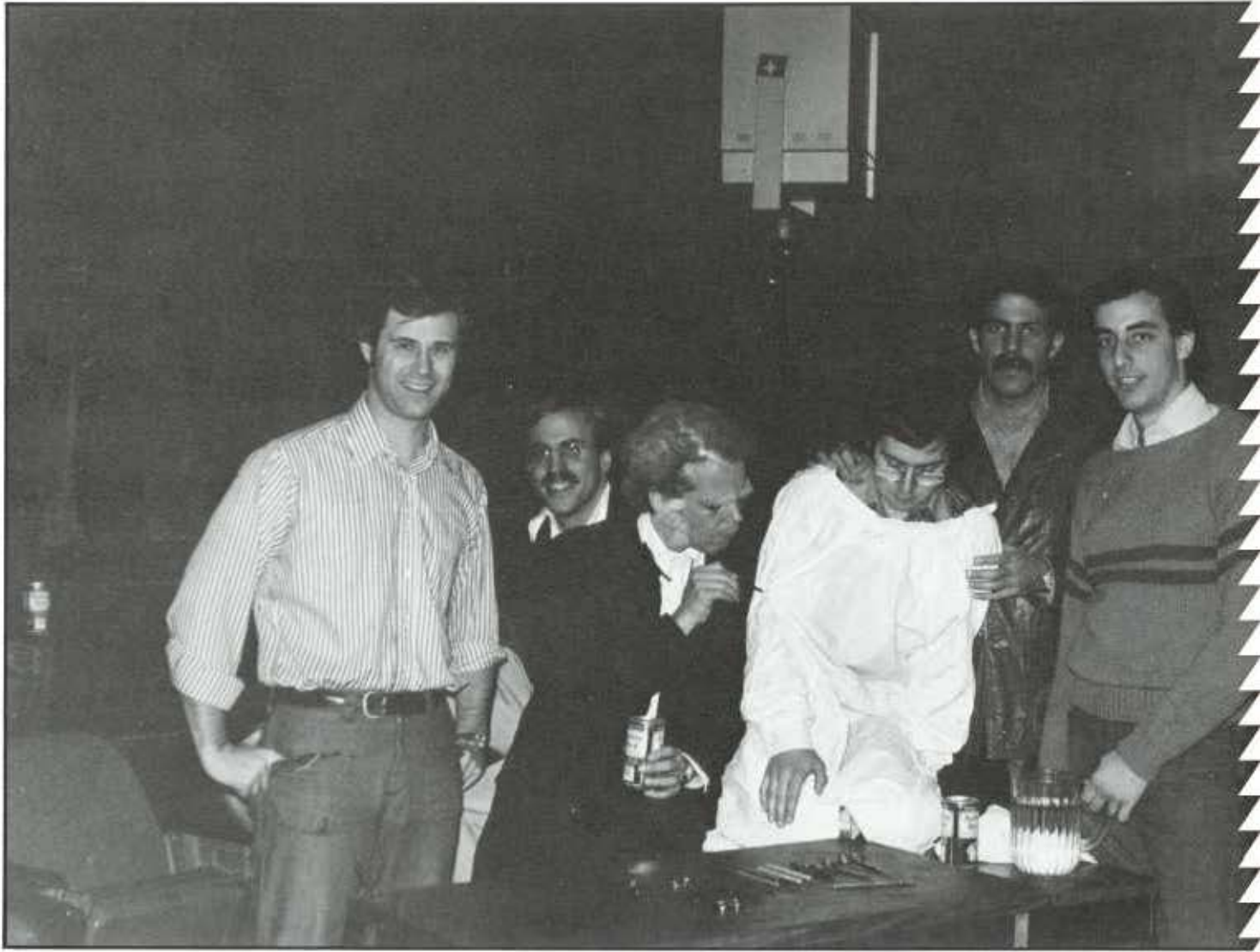

PLAY

was fun. It had to be. We wanted it to be. We played football. We played the piano. We played poker. We played records. We ate. We got drunk. We slept. Play here was not working. But it was also learning how to work. We gathered to find out how to build a medical library, how to pick a residency, how to invest our money, how to practice medicine in the USSR. We would like to think it helped.

At least it was fun.



I said, "No lady, you Valsalva like this."



Jefferson Institute for Advanced Studies



What do you wanna do tonight? I don't know, what do you wanna do? . . .

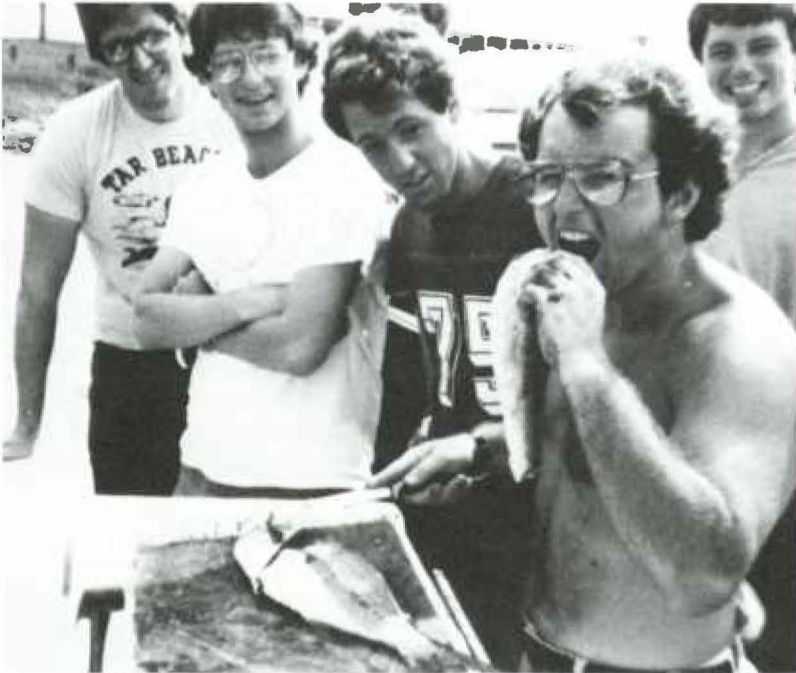

Smells like fish, tastes like chicken.



Jewish Medical Society

Members — Neil Baum, Fred Carroll, Neil Chesen, Stu Bitterman, Martin Getzow, Sam Markind, Stu Maslin, Jeffrey Milden, Al Scariato, Carl Shanholtz, Mark Zwanger, Advisor — Dr. Zeiger.



Christian Medical Society

Medical School Members — Jon Adams, Roger Allcroft, Rick Becker, Mario Capparuccini, Debbie Carter, Wesley Clayton, Barb Davies, Marie Dessables, Dan Diehl, Bill Dunn, Steve Frei, Melanie Freed, Hervey Froehlich, Angela Galdini, Jan Gall, Harry Gebert, Paul Gorsuch, Allen Graham, Jo-Ann Hardisky, Jeff Harner, Gideon Hill, Edward Jackson, Marshall Jordan, Scott Kennedy, Susan Kucirka, Robin Miller, Karl Naegele, Lenny Nasca, Gary Ott, Kem Philbrick, Wayne Ross, Dale Sailer, Rodger Sayre, Jack Seaford, Ronald Setzkorn, Art Shedden, Eric Shrader, Carol Slompak, Russ Somers, Craig Stuck, John Sutyek, Richard Szucs, Bob Thomas, Susan Thornsley, Lauren Thornton, Allene Tressler, Brian Unjacke, Julius Von Clef, Dave Vossler, Peter Wallick, Paul Walton, Teresa Welsh, Oleg Zawadowsky.

Hare Krishna Medical Society





Jefferson Student Wives

Members — Kathy Adams (Hostess), Pam Amadee (Membership/Historian), Maggie Clayton (Treasurer), Anita Devlin, Judy Ditto, Bonnie Dukart, Robyn Evans, Carol Gessner, Melody Goldberg (Newsletter), Robin Guillard, Eileen Hinks, Karen Hood, Michelle Iobst, Janet Jurkowski (Vice President/Program Chair.), Teresa King, Marsha Krawitz, Mary Langston, Kristi McDonnel, Kathy Monk, Toni Platko, Carol Podrasky, Lois Rittenberg, Jeanne Romanic, Maria Rowley, Susan Schmunk, Jackie Weisman, Beth Ziegler, Terry Zorch (President), Mrs. Richard Chambers — Sponsor.



Peter Bippart
(President)
Robert Evans
(Vice President)
Heather Watts
(Treasurer)
Frederick Bartlett
Terry Estner
Michael Murphy
Gwendolyn Ross
Deborah Schaut
Ayn Siegel
Robert Snyder.

J. Marion Sims Society



Ms. Brown, Ms. Saunders, and Ms. Washington: Cafeteria Attendants



Well, you didn't have to eat it.

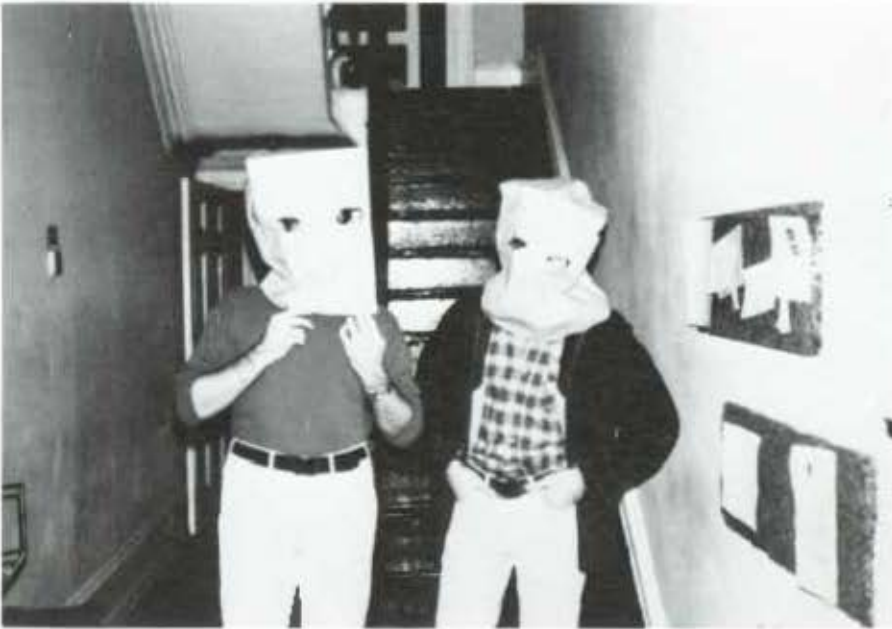

Well, it's cheaper than cocaine





Phi Alpha Sigma Medical Fraternity

Members — Thomas Ashcom, Rich Baker, Dave Ball, Jeff Banyas, Randy Bashore, Steve Bell, Bob Biester, John Bonner, Bob Bretsky, Kevin Boyle, Russ Breisch, Ron Brockman, Charles Bryner, Jim Carney, Kim Carpenter, John Cienki, Pete Cognetti, Mauro Colavita, Larry Conly, Steve Corse, Fran Day, Chip Dearolf, Neil Denunzio, Bob Evans, Drew Fenton, Mike Franchetti, Glenn Freas, Hervey Froelich, Steve Gadomski, John Gardner, Joe Goldschmidt, Steve Goll, Mark Goodwin, Stu Gordon, Bruce Gould, Dave Greb, Rich Greco, Tom Griffin, Joe Habig, John Hoch, Charlie Hoidal, Bill Howe, Don Jovanovich, Gary Koch, Charlie Krespan, C.J. Lamb, Gordon Langston, Rob Lehman, Bill Leisner, Rich Lorraine, Bob McNamara, Scott Magley, Dave Maguire, Joe Maguire, Leo Maguire, Stuart Maslin, Ferd Massari, Harry Mateer, Fred Matlin, Greg Mazanek, Peter Michelson, Stan Miller, Stephen Miller, John Ming, Shahab Minassian, Al Midura, Bob Mirable, Judd Moul, Juan Noguerras, John Nolan, Jerry O'Brien, Jim O'Brien, Walt O'Brien, Francis O'Donnell, Tom O'Malley, Kevin O'Neill, Bill Paronish, Steve Pearson, Tim Pilla, Bill Platko, John Ruffini, Jim Rupp, Fred Ruthardt, Randy Ryan, Neil Saller, Andrew Sattel, Joe Schauer, Bob Schlesinger, Paul Schroy, Robert Schuman, Ron Setzkorn, Carl Shanholtz, Alan Shoupe, Cliff Silver, Rich Silver, Hank Smith, Bob Snyder, Tom Spinuzza, Jim Squadrito, Al Stiner, Steve Sudler, Ken Tompkins, Jere Wagner, Tim Walsh, Steve Weiss, Tony Werhun, John Wilson, John Woynarowski, Mark Yaros, Len Zon.

Theta Kappa Psi

House Members
George Kipa
Neeraj Kanwal
Marty Trichtinger
Jamie Lockard
Tom Lehman and
Thurman Gillespy





Phi Chi Medical Fraternity

Members — Pete Bergathon, John Bertolino, Tony Bilas, Dan Biles, Jim Billys, Larry Brenner, Robert Briggs, Ron Buno, Rich Buyalos, Tom Cacciolo, Bill Clements, Tom Clinch, Michael Cullen, Paul Davis, Stan Depman, Ralph DiMattia, Steve Edmundowicz, Chris Erikson, Rick Feduska, Jeffrey Freed, Rick Freeman, Howard Fugate, Jeffrey Gili, Timothy Heilman, Mike Hynes, Robert Kearney, Leah Keefer, Gary Kine, Glen Mackin, Scott Malay, Chris Mallon, Richard Manning, Roy Maynard, Dick Moberg, Richard Nesbitt, Charlie Norelli, Chris Pezzi, Ed Podgorski, Polly Podgorski, Steve Ponchak, Steven Rappaport, John Sabol, Dennis Sheehee, Keith Shelman, Dave Sherer, George Smith, Brain Stang, Dave Tearse, John Tilley, Warren Trip, Dan Wehner, Tom Whetzel, Steven (Stony) Weiss, Richard Yelovich, Don Zeller.



Phi Delta Epsilon Medical Fraternity

Members, Bucky Boyleston, Barry Clemson, Mike Doherty, Jeff Krieger, Rich LaTuska, Mike LeWitt — Advisor, Gene Marcelli, Fred Martin, Hank Maxwell, Mike McCloskey, Ed McGinnis, Rick Navarrete, Dan Scott, Randy Seeger, Marie Spagnoli, Dave Tenn, Steve Verbeck, Lise Walker, Tom Zumsteg, Peter Waldron.

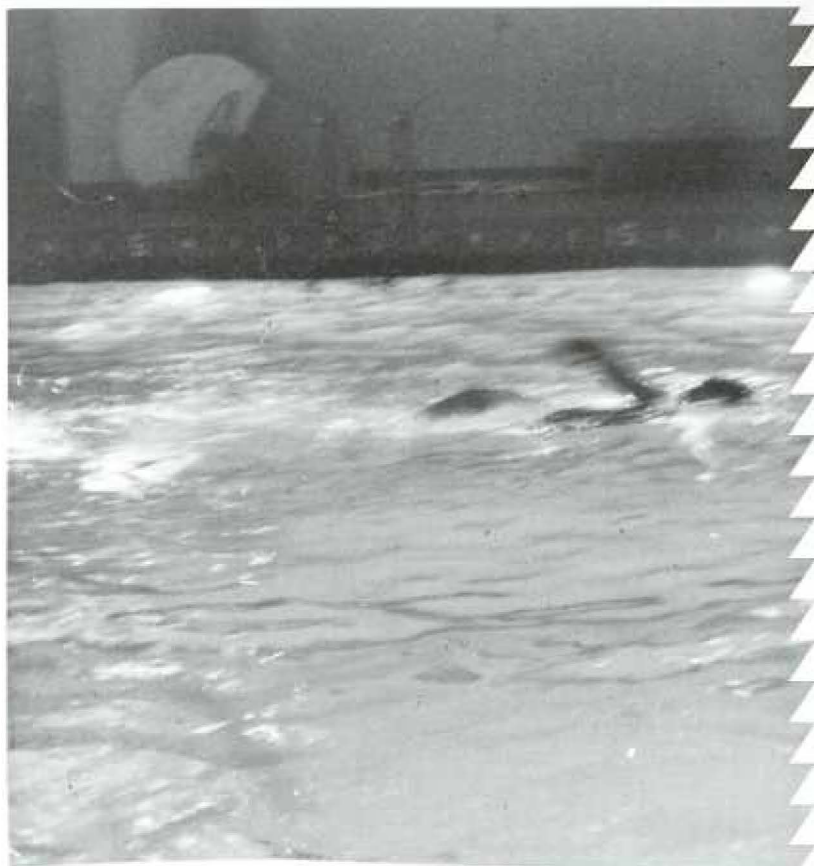

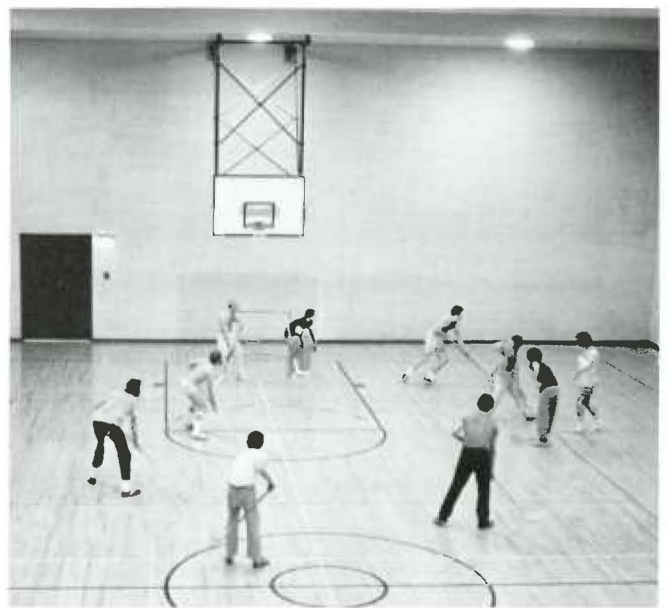



These Dalmane parties . . .



sure are fun.



And we'll have a big house, and 2 dogs, and seven kids, and . . .



Alpha Kappa Kappa Medical Fraternity

Members — Chip Abrahamsen, Vinnie Armenti, Jim Boyajian, Mike Breslow, Rich Bruehlman, Tom Carnevale, Joel Cohen, John Collingwood, Paul Curtis, Paul Dograhmji, Dave Edwards, Dave Fishman, Tony Gaspari, Al Gillespy, Bob Gorsen, Rich Hawkins, Saul Helfing, Joe Henry, Gideon Hill, Renwick Hood, Doug Hume, Greg Jack, Marshall Jordan, Jeff Keenan, Frank Kessler, Matt Kirkland, Mike Kornhauser, Scott Lauter, Kevin McNamara, Glenn Madara, John Marty, Brad Mathias, Steve Monti, Dave Moore, Steve Myrick, Andy Norton, Noel Parent, Craig Palmer, Dave Podrasky, Joel Rach, Jim Ritter, Jay Robinson, George Rohrer, Jerry Roth, Roger Sayre, Mark Shelley, Kevin Skinner, Dan Stauffer, Mark Stull, Joel Sumfest, Brian Uniacke, John Wain, Ray Wargovich, Paul Zorch.



TJU Outing Club





Nu Sigma Nu Medical Fraternity

Members — Brian Allen, John Angstadt, Brud Bacon, Neal Baum, Larry Blinn, Ken Brantley, Rob Chang, Frank Chinn, Mark Chilton, Dean Christian, Al Cummings, Jim D'Amour, Henry Doenlen, Tom Gibbon, Phil Gilman, Clair Hess, Rob Kester, Dan Kravitz, Bill Lawrence, Scott Lawson, Lenny Malliver, Bob Mann, Ralph Marino, Sam Markind, Mark McGurrin, Leonard Nitowski, Rick Pacropis, Simon Pennings, Chris Pezzi, Hank Pletcher, Jim Powell, Glenys Rees, Mitch Rivitz, Mark Rubin, Eli Saleeby, Bernie Scherer, Neal Schorr, David Simkin, Stuart Singer, Greg Smith, Mary Anne Sorensen, Rick Spaide, Walt Strauser, Rob Talamo, Joe Vernace, Vince Viscomi, Yom Wilson, Bob Witt, Cynthia Xakellis, Ken Yamamoto.



Jefferson Sailing Club



Movie Special — "The Sound of Mucus". Filmed entirely on location at the Jefferson R.I.C.U. Features music by F.I. O'Too and the respirators, with sound effects you would not believe. ***



Variety — "Rocky Mountain High and its effects on the Oxygen-Hemoglobin dissociation curve". Its educational and its fun for the whole family.

TV Highlights

6:00
 (3) Surgery Rounds
 7:00
 (4) Wake up now and then
 (3) O.R. Time
 8:00
 (1) & (2) Basic Science Morning Show
 9:00
 (1) Joel A. Kalf Show
 (2) Warren L. Donahue Show
 (3) Round and Round
 (4) Educational Shows
 10:00
 (1) All-Star Beat the Menduke
 (2) McCloskey and Lewis
 (3) Round and Round (cont'd)
 (4) AM/Radiology
 11:00
 (1) The Price is Toporek
 (2) Micro Feud
 (3) Edge of Death
 (4) Love of Life
 (C) Wake up Time
 12:00
 Lunch on all channels except
 (3) Noon-time Conference

1:00
 (1) Days of Our Labs
 (2) Mandel's Hope
 (3) Lunch
 (4) Lunch
 1:05
 (3) Rads Rounds
 2:00
 (1) Bugs Bunny
 (2) As the Culture Grows
 (3) The Doctors
 (4) Occasional Conference
 3:00
 (1) Doctor Fink's Neighborhood
 (2) Movie: "The Unknown"
 (3) General Hospital
 (4) Going Home
 4:00
 (1) The Bionic Women
 (2) Bad Times
 (3) Worse Times
 (4) Good Times
 5:00
 Supper, see ads for
 nighttime listings.

It's a
Great
Night on
Channel
C
Television



Tonight at 7:00 its "I Love Lues"; Ricky is up to his same old tricks trying to pick up sagging attendance at the club.



Then at 7:30 its "The Dick van Hippel — Landau Show". Mel is up to his same old tricks, trying to pick up sagging ratings for his show.



Stay tuned at 8:00 for "To Tell the Truth". Tonight's contestants all claim to be Robert Mackowiak, M.D.



Honest, I thought you were just a *student* nurse.

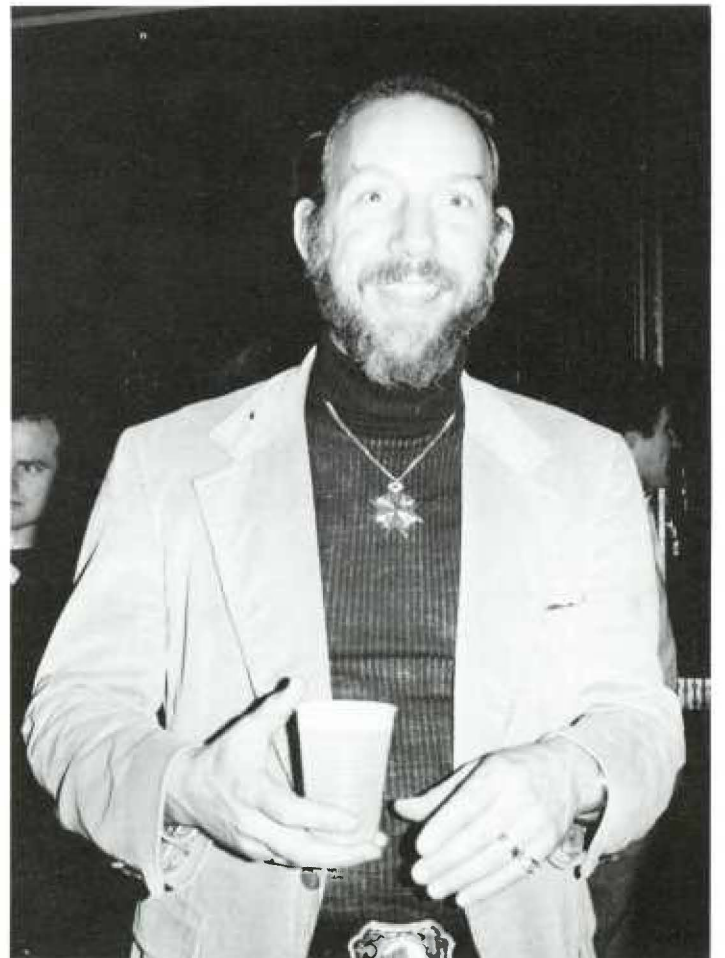

40 going on 18



I wonder if they have beer for anyone else.



How much do I hear for this one?



Ultimate Frisbee Team

Members — R. Antinozzi, J. Balshi, C. Bryner, T. Cates, R. Finegold, D. Fisher, H. Fugate, K. Gill, J. Hopkins, S. Hulkower, R. Ishman, S. Levine, E. Little, G. Marcelli, D. Mannino, K. Mansmann, E. Margolis, M. McCloskey, R. McLaughlin, B. McLemore, M. Norris, S. Kennedy, M. Kornhauser, J. Lawlis, G. Risi, J. Rosenstein, D. Sack, E. Siegel, K. Slenker, J. Springer.



Hobart Amory Hare Society

Members — Class of 1980, Rae Joselson, Elizabeth McGuire, Thomas Corley, Andrea Becker, Arthur Shedden, John Woog, Jeff Cohn, Stephen Geraci, Matthew DeCaro, Kevin Boyle, Dan Fisher, Madeline Fisher, Don DeLorenzo, Barbara Frieman, Robert Werkman, Steven Corse, John Wain, Marie Spagnoli, Donna Pfaff, Martin Fallor, Beverly Hershey, Robert Thomas, Gary Loh, Nicholas Tepe, Charles Lamb, Lee Au, Jeffrey Lubin, Yatchee Wee, Jonathan Cox, Tad Nowinski, Charlie Holdsworth, Al Scariato, Jerome Korinchak.

Members — Class of 1981, Paul Eckenbrecht, Matthew Miller, Glen Freas, Paul Schroy, Dan Wehner, Hilary Perr, Robert Kester, Brad Feldstein, John Smith, Frank Dan Diego, Felix Tam, Richard Heckert, John Martell, Jerry Curtis, Mark Staffaroni, Dave Bercaw, Sophia Chan, Stu Gordon, Vince Herbst, Andrea Jordan, William Kocher, Scott Korn, Jay Lasner, Steve Schaster, Andrej Zajec.



Gonzalo E. Aponte Pathology Society

Members — Jo-Ann Hardisky, James Heald, Gail Larkin, John Lystash, James Powell, Carol Slompak, Mike Svedissian, Allene Tressler, Robert Werkman, Dr. Warren Lang — Sponsor.

Family Physicians Society

Members — Class of 1980, George Kipa, Jerry Korinchak, Ed Little, Marge Lynch, Ray Nungesser, Bernie Proy, Marty Trichtinger, Joe Devlin — President, Bill Lovett — Program Director, Kevin Gill — Publicity Director, Jamie Lockard — Treasurer, J. Pat Welch — Secretary.



1961 Society

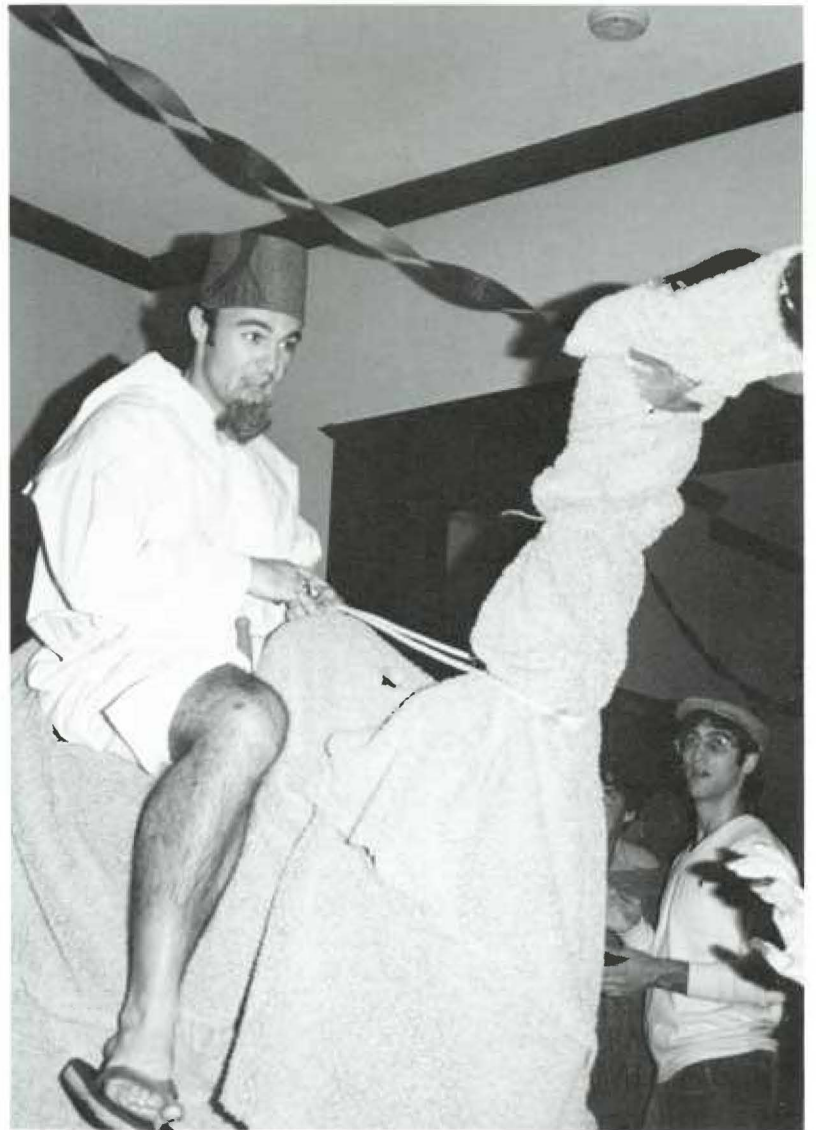

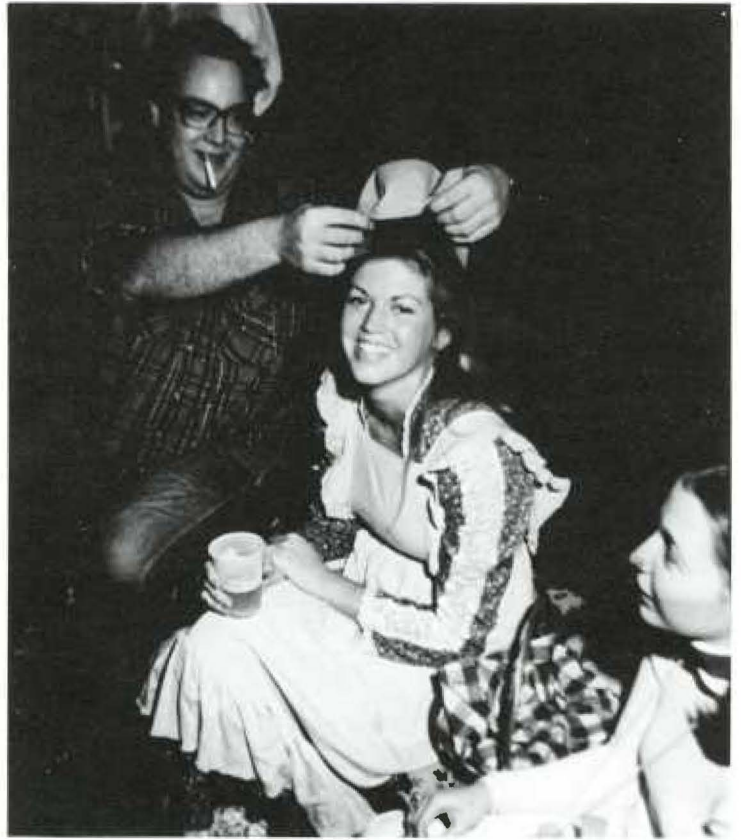
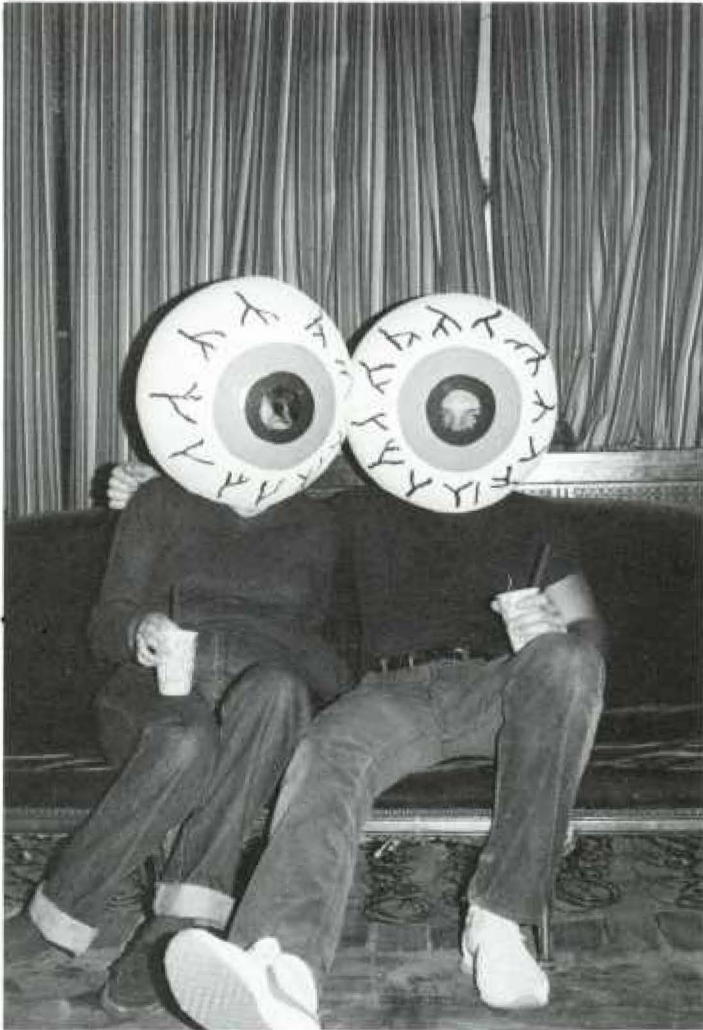

Here's something different: "Doctor, my eyes." — NS '80



Executive Council: Marty Carney (President), John Angstadt (Vice-President), Marty Trichtinger (Secretary), Jamie Hoffman (Treasurer). Members — Class of 1980: Matt Carabasi, Matt DeCaro, Charlie Dunton, Chris Kuhnle, Tom Lehman, Jane Mooney. Class of 1981: Dave Ellis, Diane Gillum, Jim McWeeney, Chris Rosko, Eli Saleeby. Class of 1982: Ron Brockman, Rich Lorraine, Pauline Park, Madalyn Schaeffgen, Mark Shelley. Class of 1983: Mauro Colavita, Nancy Little, Paul Mansfield, Lynn Murphy, Lynda Schneider, Leonard Zon.



The MINUTES

OF THE STUDENT COUNCIL OF

JEFFERSON MEDICAL COLLEGE

May 23, 1979

ANNOUNCEMENTS

- 1) The Student Council has received a copy of a letter from Dr. Theodos to Dr. Bluemle regarding graduation. The letter indicated the Alumni's very strong support for a separation of graduation ceremonies. The Council then expressed its appreciation for the Alumni's support on this matter.
- 2) The yearbook editors for next year have been selected by class vote, the winners were Daeshih Hu, Gary Silko, and Pat Sokas
- 3) The Council has removed all alternates from Student Faculty Committees
- 4) The Art Committee is looking for a freshman rep. to serve on the committee. All interested persons should contact Da-shih.
- 5) Dave Gastfriend has resigned his position as AAMC representative and makes the recommendation that rather than another rep. be chosen that the council just designate someone to receive mail due to the inactivity of the committee. It is also recommended that a rep. not be sent to the convention.

Committee representatives for the class of 1982 are as follows:

Admissions - John Lawlis	Student Affairs - Paul Zorch
Alumni - Claudia Groves	Supp. Facilities - Michael Breslow
Curriculum - Alex Levin	

Old Business

- 1) Amendment to Article VII sec. 3 to form a standing election committee. This is the second vote on the constitutional amendment, and it was passed by voice vote.
- 2) Orientation book is still being looked into by John Angstadt all those interested in contributing should contact him.

New Business

- 1) There is no new business at this time



Psychiatry Forum

Members — Gina Cudemo, Harry Doenlen, Rich Gerber

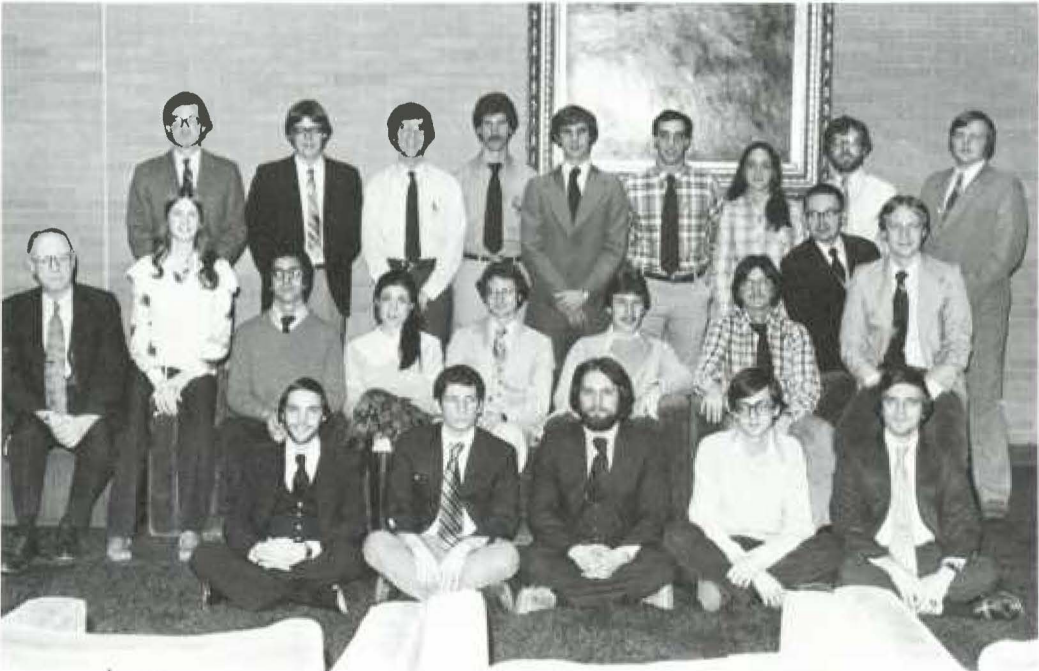

AOA

Members from class of 1980 — Willard Andrews, Andrea Becker, Lawrence Bressler, Mario Capparuccini, John Clayton III, John Collingwood, Matthew DeCaro, Gary Dukart, Martin Fallor, Jean Fetzer, Daniel Fisher, Madeleine Fisher, Margaret Flanagan, Stephen Geraci, Jean Grem, Joseph Grover, James Heald, Charles Holdsworth, Rae Joselson, Jerome Korinchak, Robert Lehman Jr., William Loeiger, Marjorie Lynch, Thaddeus Nowinski (Vice-President), Donna Miedama Pfaff, William Polacheck, Barry Rovner, Arthur Shedden, Joseph Sodroski, John Starynski, Richard Toof, John Wain Jr., Robert Werkman, Randy Westgate, John Widger, John Woog (President).



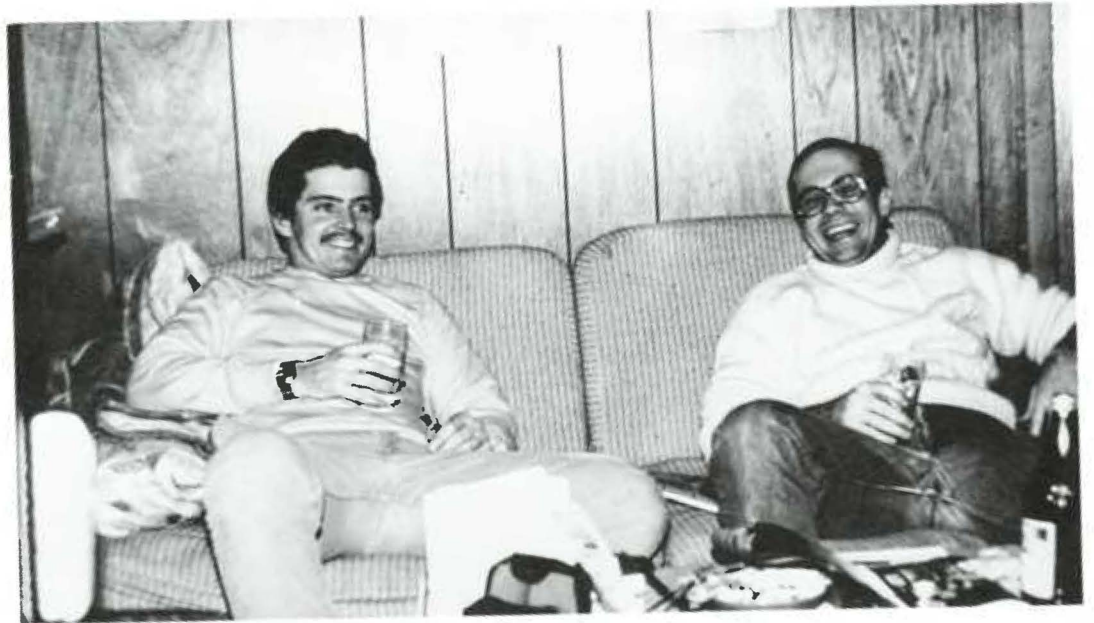
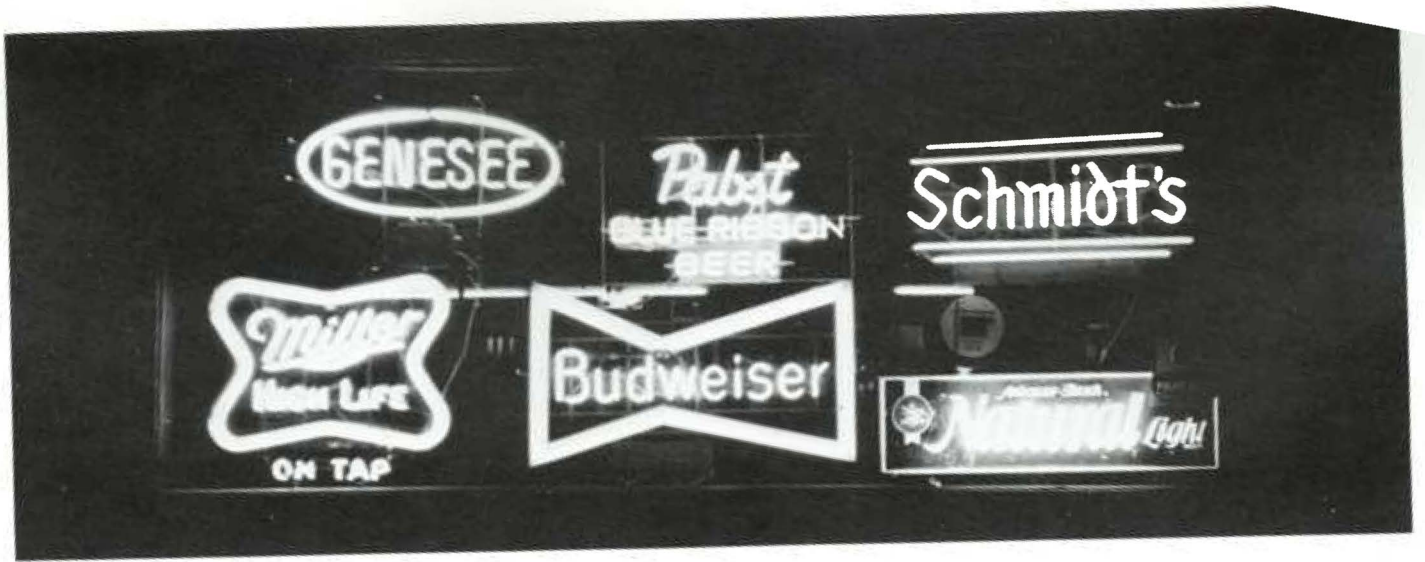

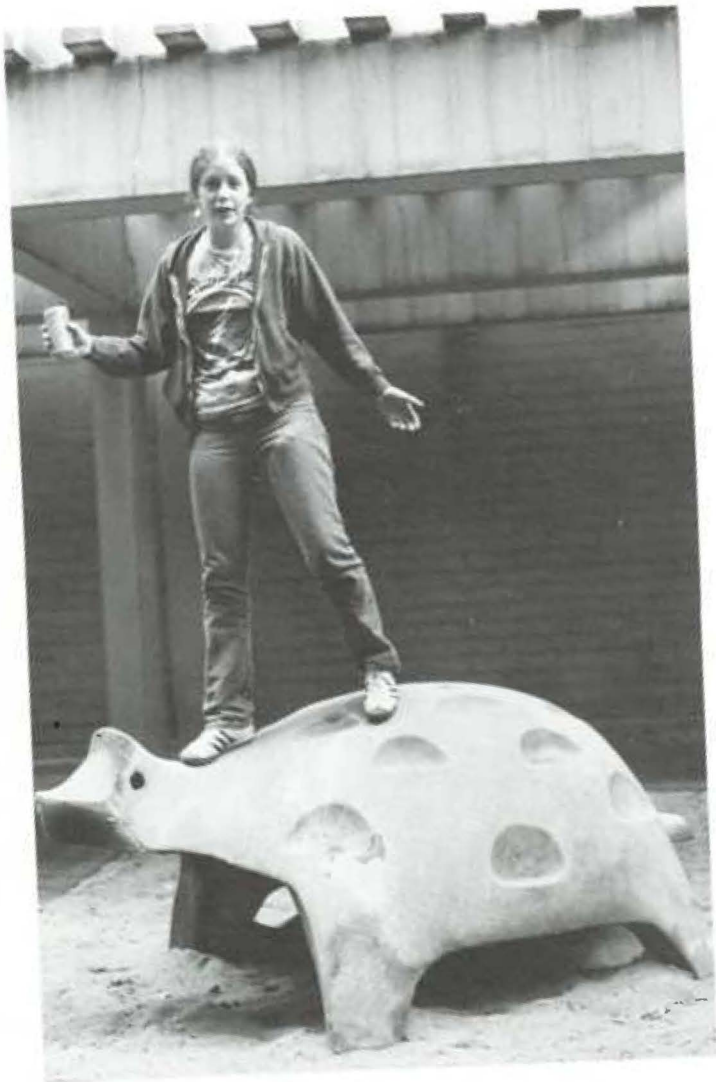

Arie



Members — Editorial Board: Madalyn Schaeffgen, David Reich, Meg Trexler, Ed Zurad, Mark Zwanger, Jeff Banyas, Stu Singer, Jim O'Brien. Contributors: Noel Parent, Cora Collette, Mary White, Sue Kucirka, Ellen Feldman, Lenny Nasca.



Thomas Jefferson University Choir



AMSA

Executive Board Members:
Jeffrey Bloss (not shown)
Judd Moul
Nina Roman
Joe Stella
Brian Uniake
Frans Vossenberg



Ethical Society

Members: too numerous to mention or too drunk to care.

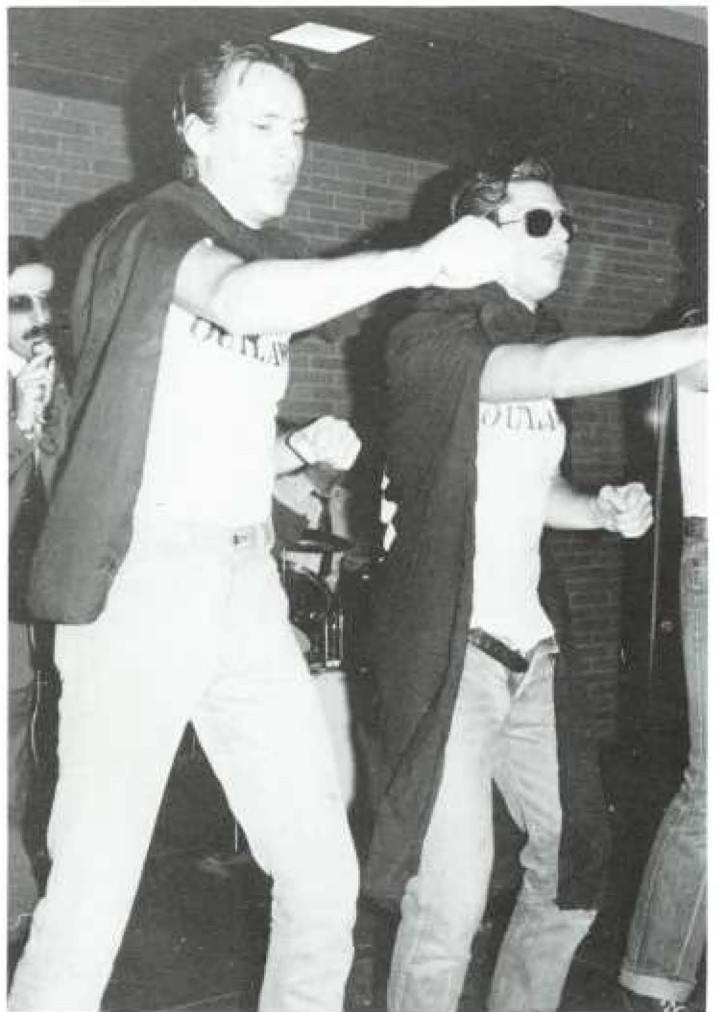

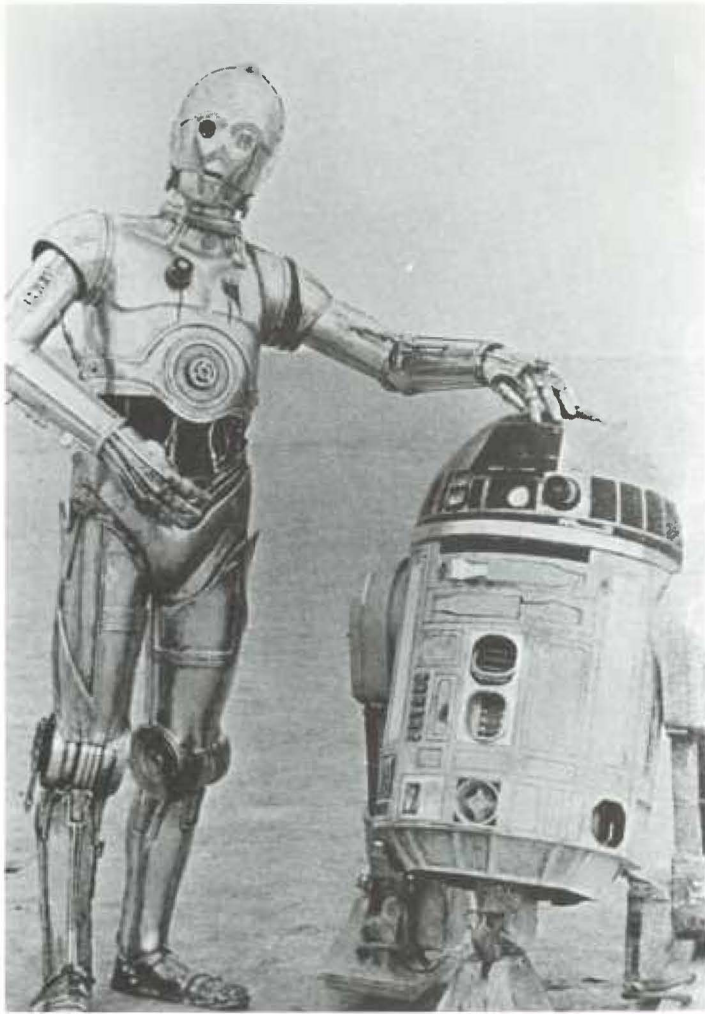



William F. Kellow, M.D.



Lewis W. Blumenthal Jr., M.D.

ADMINISTRATION



James H. Robinson, M.D.

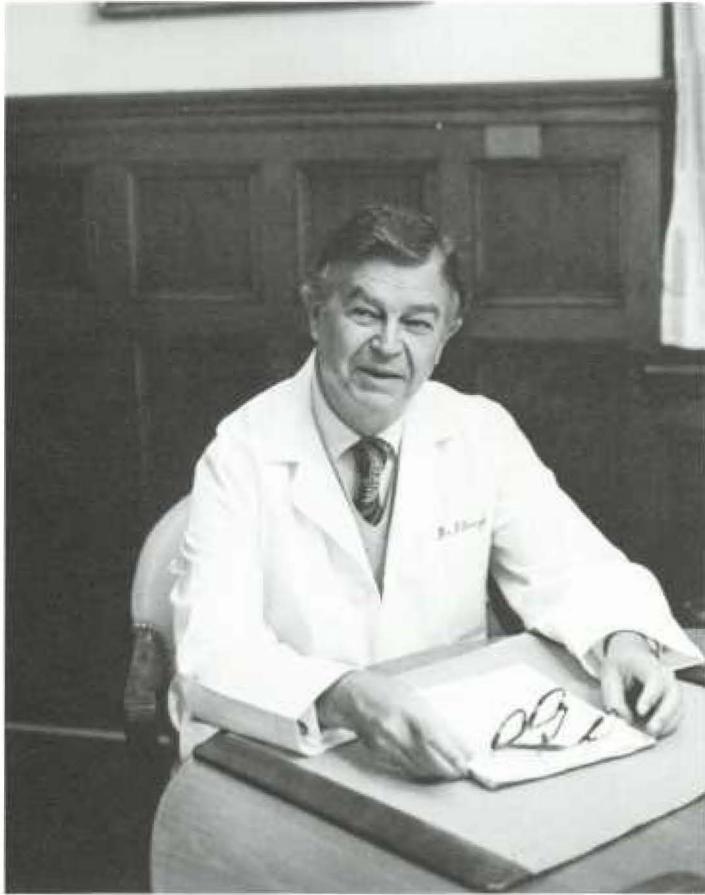

John H. Killough, M.D., Ph.D.



Robert C. Mackowiak, M.D.



Joseph S. Connella, M.D.



Samuel S. Conly, M.D.

1976

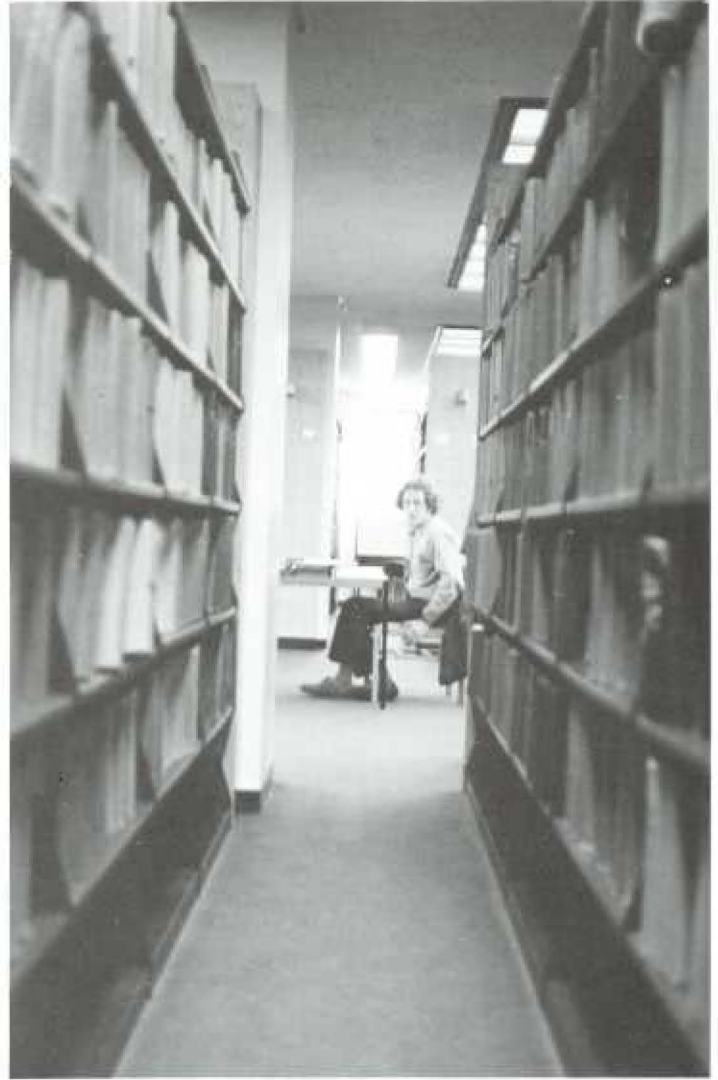



1980

JEFFERSON MEDICAL COLLEGE
of
THOMAS JEFFERSON UNIVERSITY

*Offices of the
Dean and Vice President*



*Philadelphia, 19107
(215) 928-4753*

Date: April 15, 1979 .
Memo to: All Medical Students
From: Arthur R. Owens, Registrar
Subject: Medical School Tuition

As you know the cost of running a medical school is tremendous. As the costs increase we are faced with the prospects of meeting these costs. To this end tuition increases are inevitable. The following tuition schedule will be in effect for the school year 1979-1980:

- First Year: \$8,400
- Second Year: \$7,800
- Third Year: \$7,400
- Fourth Year: \$7,000



Affiliates



The key to the education of a medical student is clinical training. Jefferson Medical College is fortunate in having many hospitals in affiliation that can provide students with this important clinical experience.

The Thomas Jefferson University Hospital is the principle center, and trains the largest number of students in all areas of medicine. With the large number of students in each class at Jefferson however, the affiliates afford students more individualized learning experiences. The atmosphere is usually that of a community type hospital and exposes students to a different style of medicine.

Currently seventeen hospitals have major affiliations with Jefferson. These ties are as old as 30 years with the Methodist Hospital, to just 3 years with Franklin Hospital. Eleven affiliates are located in Philadelphia or its nearby suburbs. There are 3 in Delaware, 1 in New Jersey, and 2 in Western Pennsylvania. They range from centers that treat one field of medical patient to hospitals that provide as many different areas of medicine as the University hospital.

The students of Jefferson thank the affiliated hospitals for the fine teaching and hope for many more years of cooperation and friendship.



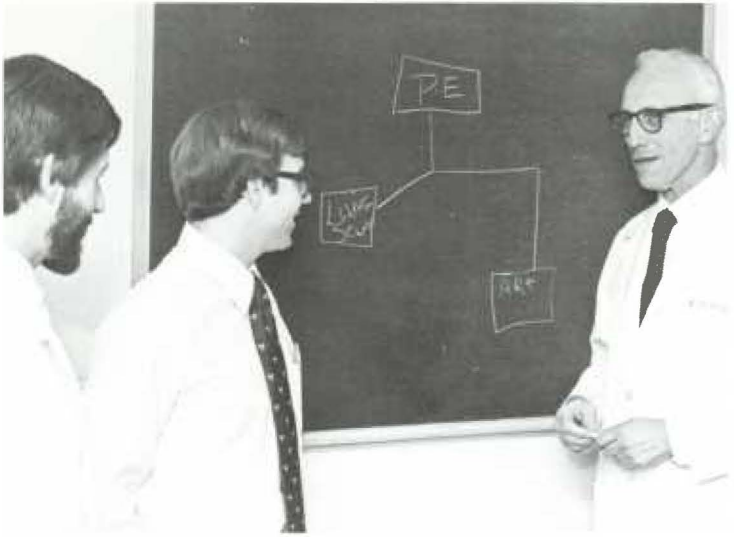

Wilmington Medical Center



Chestnut Hill
Hospital

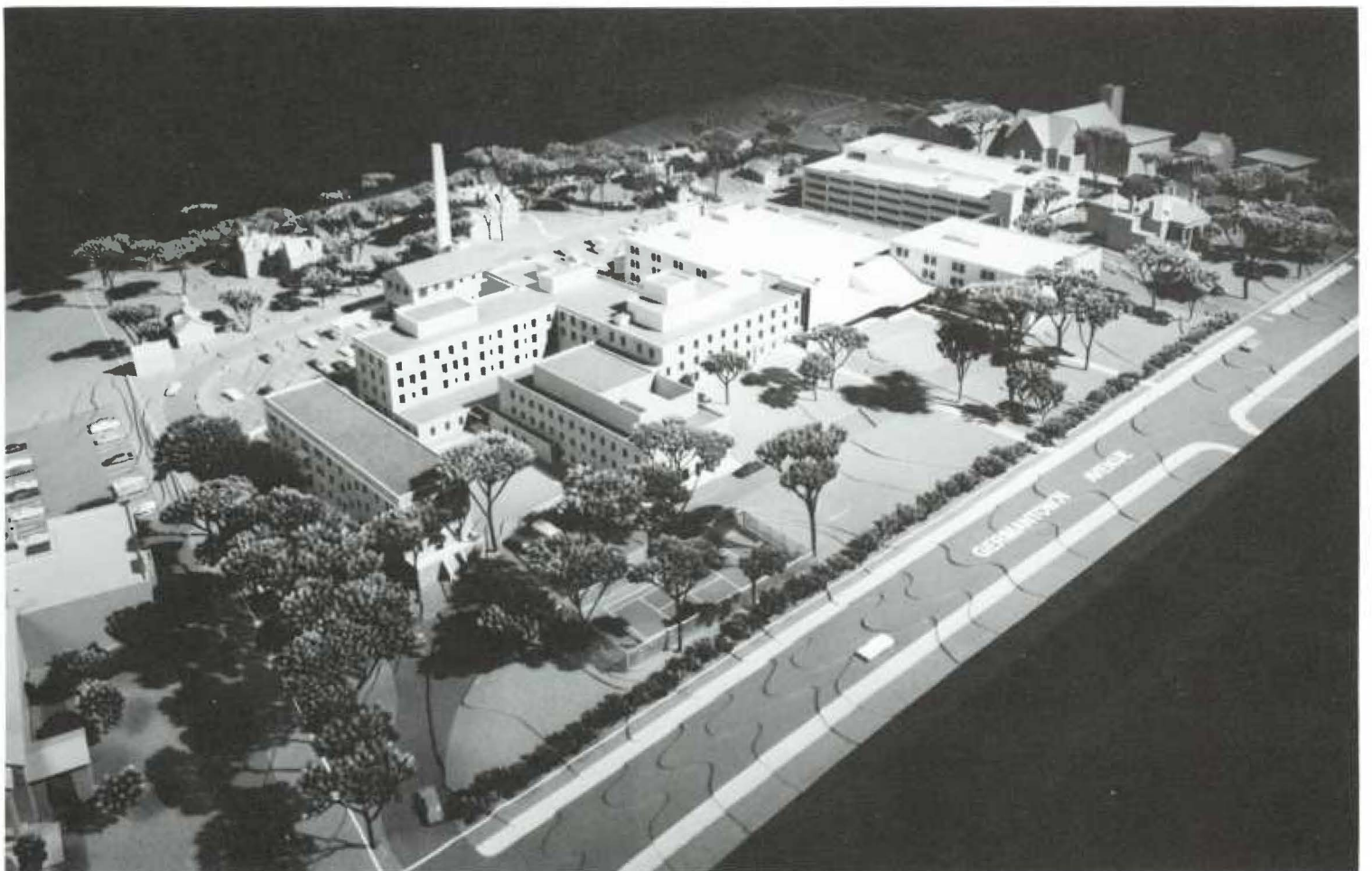
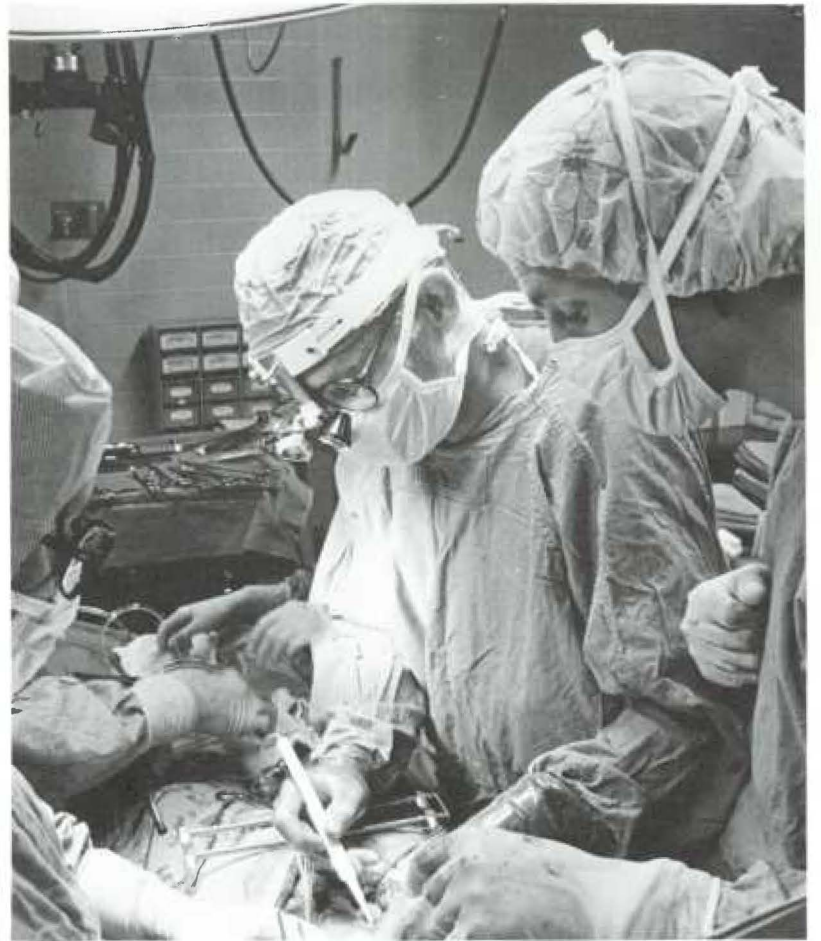



Chestnut Hill Hospital is proud of its Jefferson Medical College Affiliation which was started by Dr. Joseph W. Stayman, Jr., Director of Surgery at Chestnut Hill Hospital, and Dr. John H. Gibbon, Jr., Professor of Surgery at Jefferson. The program, now in its nineteenth year, progressed rapidly from a rotation of senior students throughout the hospital, to the approval by the Joint Commission for residency training and the resulting addition of residents to rotation at Chestnut Hill.

Chestnut Hill is a community hospital where surgical students and residents gain greater experience with patients requiring primary and secondary care than they would at a university hospital which provides mostly tertiary or highly specialized care. As a result of the Jefferson affiliation, 100 surgical residents and more than 500 students on surgical rotations have received training at Chestnut Hill Hospital.

In 1974, as part of the affiliation with the Family Medicine Residency Program, student rotations in Family Medicine were initiated. Currently, the Family Medicine Residency Program at Chestnut Hill Hospital provides rotations for 32 junior and 8 senior medical students from Jefferson Medical College each year. Chestnut Hill also has an approved three year residency in Family Medicine. There are a total of twelve residents with four first year residents appointed each year.

Five appointments are made each year in the Flexible First Year Graduate program which is sponsored by the Family Medicine Residency at Chestnut Hill and the Ophthalmology Residency at Jefferson.

The hospital's modernization program consists of a new nursing wing with 68 replacement beds; an Outpatient and Ancillary Services Center; a new Medical Office Building; a 421 car parking garage; and extensive renovations to the existing building. Chestnut Hill is taking every possible step to guarantee it will continue to be a hospital where the physicians and staff can provide the finest health care and can support outstanding medical education programs.





Coatesville

Above — Beautiful Coatesville, a spring view of the Main Building. A 1400 bed psychiatric hospital spread over 142 beautifully landscaped acres located in rural Chester County, where students and residents can become acquainted with all the major modalities of treatment of a wide variety of mental disabilities in an atmosphere of leisurely tranquility.

Left — The Associate Chief of Staff for Education, William E. Kelly, M.D. and his Administrative Assistant, Mrs. Ruth Poteet organize and supervise a program of clinical activities aided by a capable faculty of board certified psychiatrists, psychologists, social workers and other allied mental health professionals.



Right — Specialized programs of instruction in Research, Substance Abuse, Geriatrics, and Rehabilitation Medicine are available to students and residents as electives or summer assistantships, aided by a superb medical library equipped with 15,000 volumes, 300 journals, audio-visuals and on-line services for Medlars, BRS and Dialog. Overnight accommodations and a college campus atmosphere provide a unique learning opportunity.



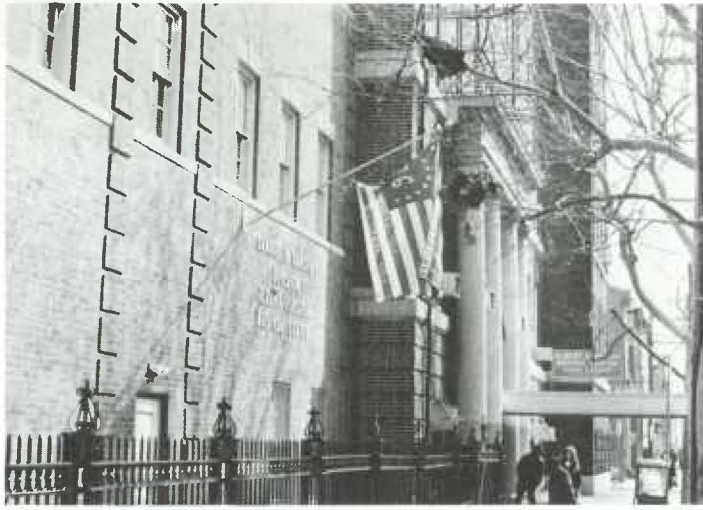

Einstein Medical Center Daroff Division

Medical education is a tradition at the Daroff Division Albert Einstein Medical Center. Known as Mount Sinai Hospital when its doors first opened in 1899, the Hospital began teaching programs for interns and residents in 1909, programs which have continued to this day.

Programs for Jefferson students at Daroff include Junior Medicine and Psychiatry and Senior Medicine. Sophomores learn the art of history taking and physical examination, and freshman spend time in the Emergency Unit. Many elective courses are also available.



Delaware State Hospital

The program consists of four years of basic residency training in psychiatry, constructed to prepare trainees for certification as psychiatrists. A four month block of the first year is spent in primary care training. Methods of training are in two main categories: 1) clinical assignments, and 2) teaching sessions. Clinical assignments of residents are controlled by the Director of Research and Education, designed to permit best development of the individual resident. Individual supervision is provided for the residents. Teaching sessions include subjects in basic and clinical psychiatry, basic and clinical neurology, reading seminars, and research seminars. Explicit emphasis is placed upon the trainee status of residents and their service to the hospital is subordinate to this requirement.



Franklin Hospital

Franklin Hospital, located in the northwestern Pennsylvania county of Venango, is continuing to develop from a community hospital to a rural, referral center. This transition is largely due to a vigorous and successful physician recruitment program which has attracted a large number of young, board-certified physicians to this rural community.

Since the formal affiliation between Jefferson and Franklin was signed in 1977, junior and senior medical students have been completing their family practice rotations here.

The hospital expects its family practice residency program to begin in July, 1980. The model family practice office has been in full operation for one year.

Presently the Hospital is undergoing an extensive building project. One of the major considerations in the construction is the development of more out-patient facilities.

Some recent additions to the 183-bed Hospital have been cardiac rehabilitation, community and patient education programs and CAT scanning.





Our Lady of Lourdes Hospital

Founded in 1950, Our Lady of Lourdes Hospital helps meet the health-care needs of southern New Jersey through a diversity of clinical and educational programs. It is the regional referral center for acute and chronic renal dialysis, renal transplantation, and extensive maternity and child-care programs. The Hospital has also achieved recognition for its expertise in cardiovascular surgery, cardiac catheterization, and the treatment of pulmonary disorders, including cystic fibrosis.

The main building contains 334 patient beds and most administrative and business offices. A five-story addition, completed in 1976, is site for a 50-bed regional rehabilitation center offering physical therapy, occupational therapy, and speech and hearing therapy. The operating suites, 24-hour emergency room, social services, and ambulatory care are also located in this new addition. Peripheral buildings house the hemodialysis unit and the Osborn Family Health Center.

Our Lady of Lourdes Hospital shares a professional affiliation with Thomas Jefferson University in Philadelphia, and participates in undergraduate, post-graduate, and continuing medical education programs with the University. The Hospital also sponsors a School of Nursing that prepares graduates for licensure as RN's. The Hospital is owned and operated by the Franciscan Sisters of Allegany, NY, with all services available without regard to race, creed, color, or national origin.

The Lankenau Hospital

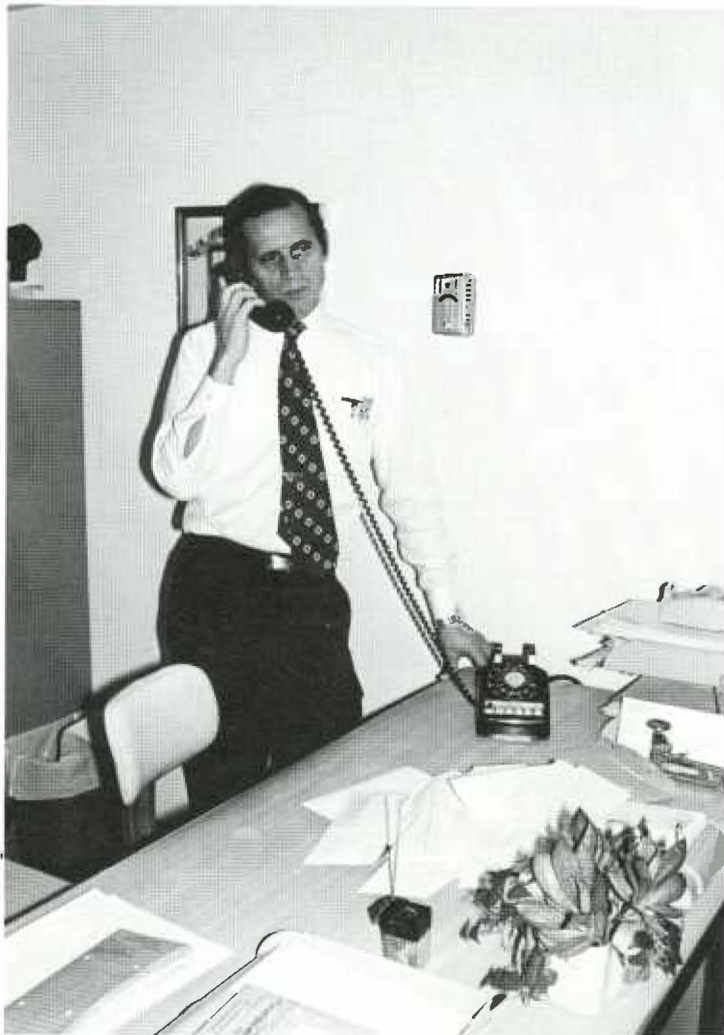

The past year was the most important one for the Lankenau Hospital since its move to its present location over 25 years ago.

The last several years — from the time we introduced our major building project until the completion of our two new buildings — have been significant, eventful years, shaping the course of Lankenau's future.

The major thrust of our building project was the construction of two new buildings. Our Outpatient Center, containing more than 25 specialized clinics and other ancillary services, was completed in September 1978. Programs there continue to expand, including a new Family Planning Service and outpatient education programs. The Mary Ethel Pew Wing, housing 271 patient beds and a combined 30-bed medical-surgical intensive care unit, opened in early 1979. We are now in the midst of major renovations, the last segment of this building program. When they are completed we will have consolidated our inpatient and outpatient services, and all our facilities will meet the highest standards for patient care and comfort and efficiency for our staff.

This year, we added two significant services. These include a two-second whole body CT scanner, perhaps the most sophisticated in our area. In September 1979, we opened a 23-bed acute care psychiatric unit, thereby relieving the shortage of such beds in general hospitals in our area. We also continued to enhance and expand our program for care of the cardiac patient, particularly in regard to open heart surgery.

Among those who will be sharing the benefits of the building and renovation project are the 160 Jefferson medical students who rotate through Lankenau as part of their core curriculum, and the more than 125 students who come here on electives from Jefferson and other medical schools.

Lankenau's affiliation with Jefferson dates back to 1949 when students began receiving a portion of the medical and surgical training here. Today Lankenau offers postdoctoral residencies in medicine, surgery, ob/gyn and pathology. The hospital also has affiliated residents from Thomas Jefferson University Hospital in orthopedics, otolaryngology and ophthalmology, and from the University of Pennsylvania in plastic surgery. Clinical fellowships are offered in infectious diseases, nephrology, gastroenterology, hematology-oncology and cardiology.

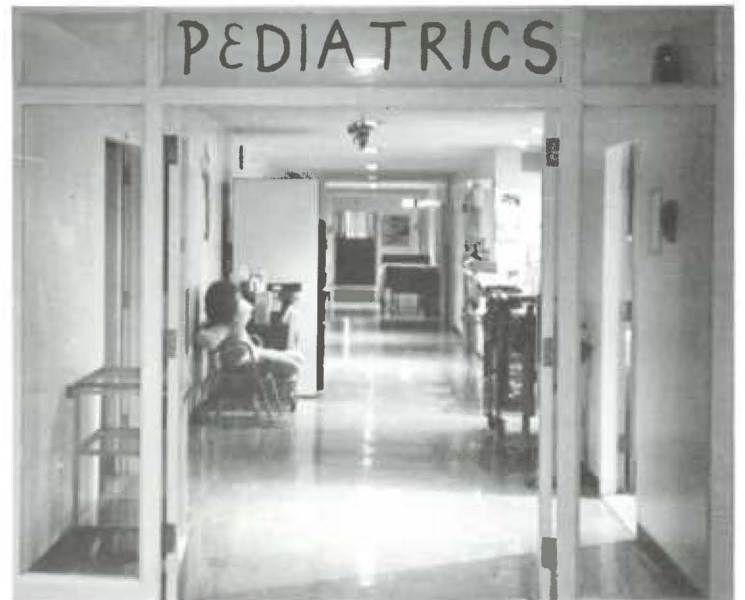



Latrobe Area Hospital is located 35 miles east of Pittsburgh nestled in the foothills of the beautiful Laurel Highlands. The 352 bed hospital serves 125,000 persons in its continually expanding facility offering full emergency, medical, surgical, pediatric, obstetric, orthopedic, intensive-coronary care, restorative, extended, mental health, ambulatory and preventive care services along with all ancillary services such as physical therapy, occupational therapy, respiratory therapy, audiology and speech pathology, etc. The local communities are serviced by the hospital based Latrobe Area Hospital Ambulance Service and the Ligonier Ambulance Service on a 24-hour basis. Over 80 physicians offer full diagnostic and therapeutic services at the full accredited institution.

The Latrobe Area Hospital — Jefferson Medical School affiliation started in 1974. Four residents a year are appointed to the three year Family Practice Residency program; also junior and senior medical students are assigned to the Family practice rotation.

The main Family Practice Unit is located in the Ambulatory Care Center, a separate building, connected by an enclosed walkway to the hospital. Three satellite offices are now open in the communities of Saltsburg, Pleasant Unity, and Blairsville. The units are directed by Joseph R. Govi, M.D. Junior and senior students are assigned to the units for a six-week period, and are provided a broad range of experience in community medicine, supplemented by an organized continuing education program, provided through the cooperation of the Department of Family Practice at Jefferson Medical College.

The Laurel Highlands Recreational Area offers 11 scenic ski centers, many fishing streams and hunting in abundance. Historical settings located nearby are Fort Ligonier



which offers colonial lore and tradition, Bushy Run Park of French fame and Fort Necessity, built by George Washington. Events, such as the Rolling Rock Steeplechase, P.G.A. golf tournaments and Ryder Cup Tournament at Laurel Valley Golf Club, St. Vincent College Summer Theatre and the Latrobe Air Show attract thousands yearly to the area. The Westmoreland and Pittsburgh Symphonies, Heinz Hall, Pittsburgh Ballet Theatre and Civic Light Opera offer a full complement of cultural activities. The sport fan can enjoy the World Champion Steelers, World Champion Pirates, or Penguin Hockey.

Latrobe Area Hospital



Mercy Catholic Medical Center



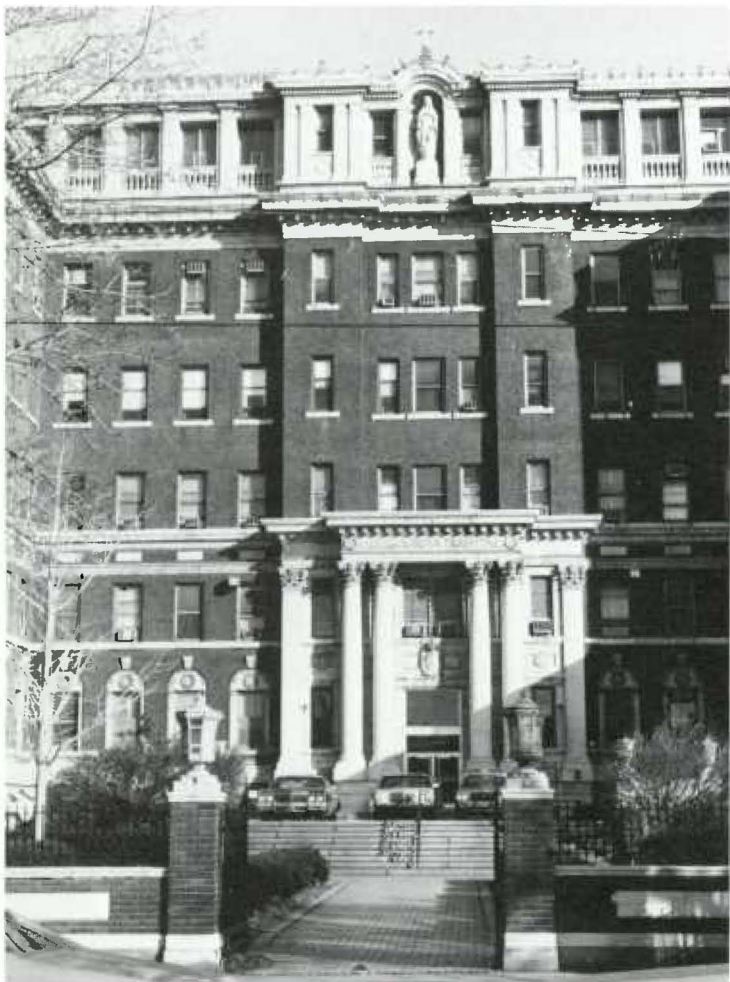
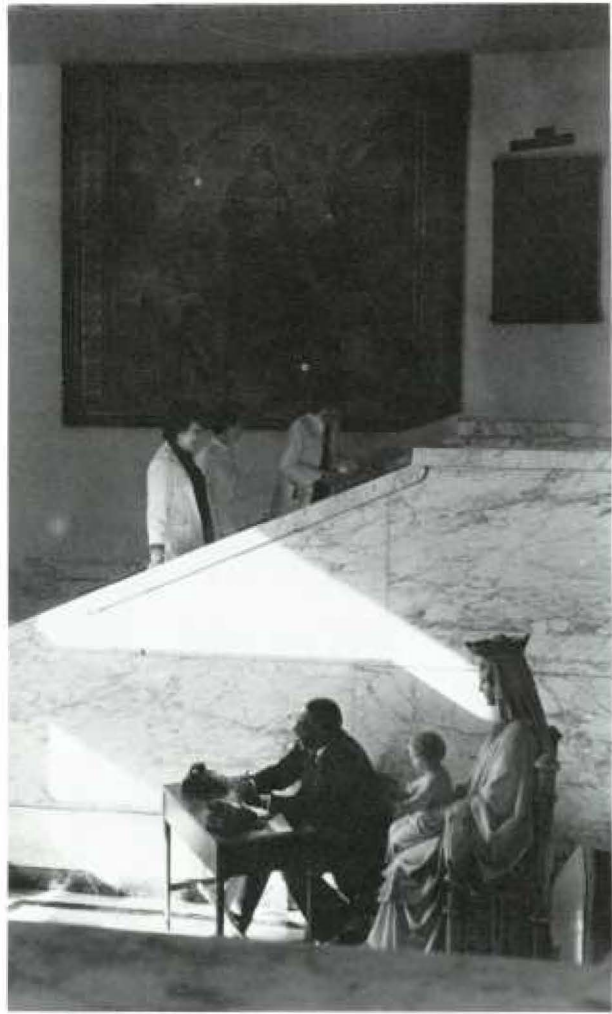
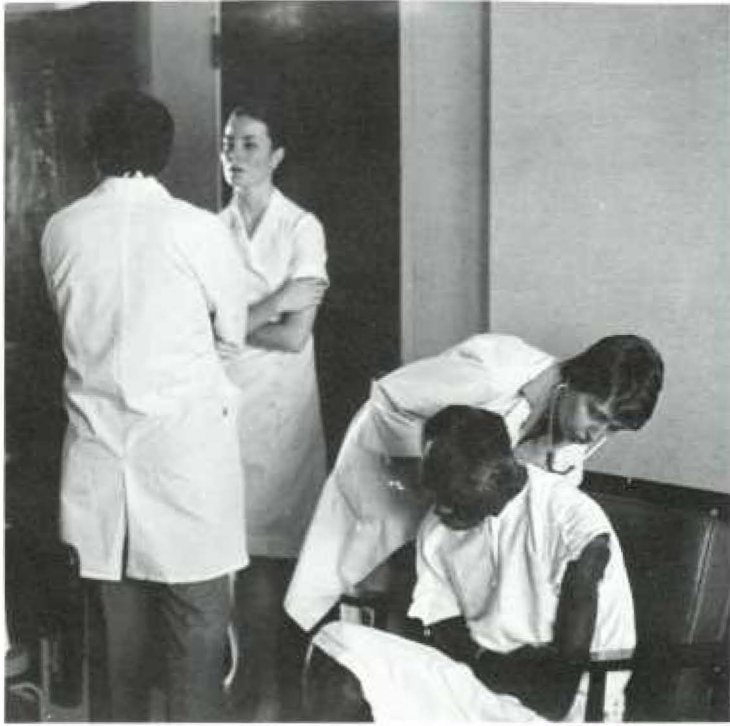

Methodist Hospital

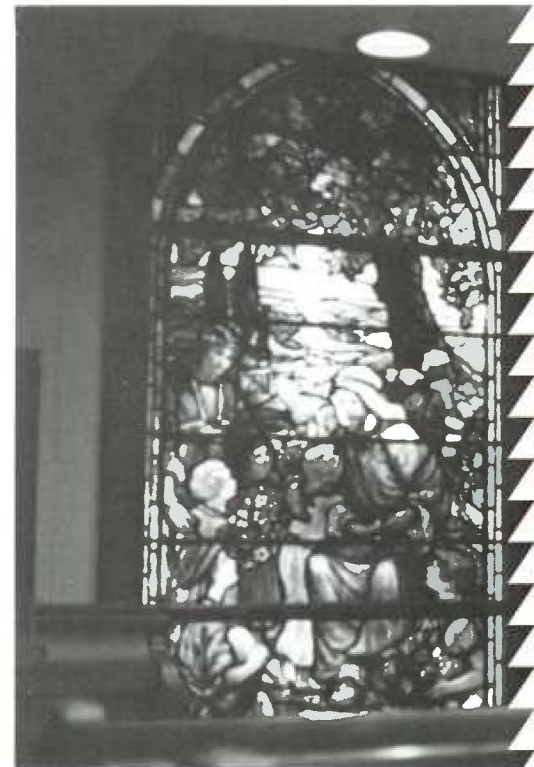

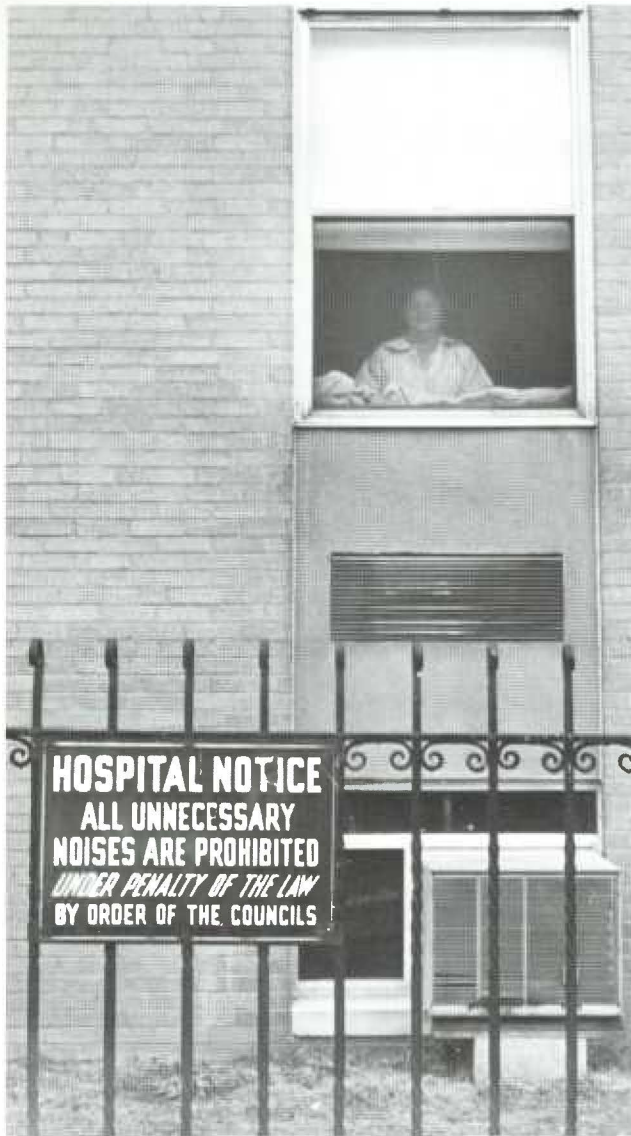

Methodist Hospital has had a teaching affiliation with Jefferson Medical College dating back to the 1950's when medical students participated in clinical clerkships in Medicine, Surgery and Obstetrics and Gynecology at this South Philadelphia landmark. The association between the two institutions continued into the 60's with more students obtaining portions of their clinical training at this 249 bed community hospital.

As Jefferson Medical College expanded its enrollment, the need for well defined affiliate teaching facilities was evident and the Methodist Hospital signed a formal agreement with Jefferson in 1970, which has opened a broad range of clinical facilities to medical students in their clinical years.

The community hospital atmosphere at Methodist affords medical students, interns and residents the opportunity to see the clinical side of the practice and art of medicine in contradistinction to "the ivory tower" atmosphere that pervades the Medical centers to which they are exposed. It allows the house staff to feel they are a part of the medical team treating an individual patient rather than just another strange face.

As part of Methodist Hospital's continued service to the community, in the early part of 1979 Anthony J. Sattilaro, M.D., president, announced the opening of two new birthing units (one of which is pictured above), a new ambulatory care service, and a short procedure unit.



Eighty-seven years have passed since the doors of The Bryn Mawr Hospital opened in 1893. Medical techniques have changed over the years as hospitals suitably equipped for this new age of medicine have grown larger and more complex. With this growth has come an interdependence with other medical institutions. In 1972 an affiliation agreement was signed by The Bryn Mawr Hospital and Jefferson Medical College of Thomas Jefferson University. This agreement is an extension of The Bryn Mawr Hospital's commitment to medical education and has successfully strengthened effective teamwork. It has also provided for medical students and members of the House Staff a blending of the academic atmosphere of Thomas Jefferson University and the community hospital environment offered at The Bryn Mawr Hospital.



The Bryn Mawr Hospital







A Day in the Life of a Nurse

(Write your own captions.)



CLINIC

Philadelphia, Pennsylvania 19107



1980

since 1890

EDITORS

Gary J. Silko
Da-Shih Hu

February 18, 1980

Dear Patron:

Another yearbook deadline has come, and the Clinic is still on its feet. This is in large part due to you, because, as you are probably well aware from years of receiving pleas for money, the yearbook depends mainly on you for its support. This year, two-thirds of our operating costs were paid for by alumni, faculty and parents.

So, on behalf of the class of 1980, we just wanted to say thank you.

Sincerely,

Gary Silko Da-Shih Hu
Gary Silko Da-Shih Hu

Honored Patrons

Mrs. Edgardo S. Alday
R. Wm. Alexander, M.D.
Mr. and Mrs. Earl L. Anderson
Willard G. Andrews
George J. Andros, M.D.
Peter M. Anson, M.D.
B. Bacharach, M.D.
Alfred E. Bacon Jr., M.D.
Kenneth A. Baer, M.D.
Charles W. Bair, M.D.
Dr. and Mrs. Stephen F. Balshi
Jeffrey B. Banyas
Dr. and Mrs. Francis E. Barse
William D. Beasley, M.D. '30
Henry & Helen Becker
Rudolf W. Bee, M.D.
James Beebe Jr., M.D.
T. Behrendt
Bonnie Belkin
Robert H. Bendy Jr., M.D.
Dr. & Mrs. V.E. Berardis
Dr. & Mrs. Erick J. Bergquist
Anatole Besarab, M.D.
Robert K. & Angela Beste
Donald M. Biles
Lewis W. Bluemle Jr., M.D.
Martin D. Bock, M.D.
Dr. Andrew C. Bockner
George J. Boines, M.D.
Mr. & Mrs. Bernard J. Bonner
Donald L. Bortner, M.D.
Thomas D. Boyle
Michael J. Bradley
William D. Brandon, M.D.
James L. Breen, M.D.
Harvey S. Brodovsky, M. D.
Matthew G. Brown, M.D.
P. Kenneth Brownstein, M.D.
James A. Caddy, M.D.
Mark O. Camp, M.D.
Mr. and Mrs. Stephen Campanella
Owen A. Chang, M.D., P.A.
Sherman S. Chang
Nicholas J. Christ, M.D.
A. Henry Clagett Jr., M.D.
James E. Clark, M.D.
George T. Clements
Dennis J. Cleri, M.D.
Dr. Kathy Cleveland
Mr. & Mrs. Frank K. Clifford

Roy Clouse, M.D.
Dr. & Mrs. Byron Clyman
Anthony R. Cognetti
Milton H. Cohen, M.D.
Herbert E. Cohn, M.D.
Mrs. Mary Collingwood
Adrian D. Copeland, M.D.
Barry Corson
John J. Cox, M.D.
Elizabeth M. Craven, M.D.
Philip R. Cronlund, M.D. '35
V. Terrell Davis, M.D.
William C. Daly
George M. DeCurtis, M.D.
Dept. of Rehabilitation Medicine
J. Dickensheets
William A. DiCuccio, M.D.
Dr. & Mrs. John Doherty
Teresa P. Domanski
B. Donnelly, M.D.
H.P. Donnon, M.D.
K.C. Dougherty
John J. Dowling, M.D.
Thomas D. Duane, M.D.
John Dzwonczyk
N. Edalatpour, M.D.
Alfred C. Elmer, M.D.
Carl L. Fetkenhour, M.D.
Charles Fineberg, M.D.
Paul Jay Fink, M.D.
Robert V. Finnesey, M.D.
Stewart E. First, M.D.
H. Logan Fisher, M.D.
Dr. & Mrs. Robert Fisher
Mr. & Mrs. Harold Fishman
D. Preston Flanigan, M.D.
Alan N. Flecker, M.D.
Bernard W.D. Fong, M.D.
James W. Fox IV, M.D.
Zoltan Fozo, M.D.
Dr. David Frank
Albert W. Freeman
Dr. and Mrs. Rocco P. Fresoli, M.D.
Willis G. Frick, M.D. '33
Clarence W. Friedline
John W. Gahan, M.D.
Mr. & Mrs. Reynold B. Galdini
John J. Gartland, M.D.
Mr. & Mrs. Stephen Geletka
Aldo Giacobazzi, P.A.

Honored Patrons

Victoria A. Gillis
J.A. Glennon
Arnold Goldberger, M.D.
Dr. & Mrs. Norman A. Goldstein
Joseph S. Gonnella, M.D.
Dale N. Goode, M.D.
Dr. Everett J. Gordon
Robert Owen Gorson
Paul L. Gorsuch, M.D.
Stephen Gosim, M.D.
Dr. & Mrs. Frank D. Gray Jr.
Dr. & Mrs. Daniel J. Griffin
Doyle D. Hagg, M.D.
George A. Hahn, M.D.
Dr. Stuart W. Hamburger
Dr. & Mrs. George J. Haupt
Richard C. Hayden, M.D.
George W. Heckert
Mr. & Mrs. Francis Heilmann
Dr. and Mrs. J.R. Herron
Arturo R. Hervada, M.D.
John D. High, M.D.
Mr. & Mrs. Robert G. Hill Sr.
Joseph Hodge, M.D.
Werner J. Hollendonner, M.D.
James L. Hollywood, M.D.
William B. Holman, M.D.
William G. Holterman
F. Thomas Hopkins
George J. Horner, M.D.
William L. Howe, M.D.
Anne Insinger
C.L. Isenberg, M.D.
Ernest Jacobson
Jay Jacoby
Jack Jenofsky, M.D.
Dr. Ronald P. Jensch
E. Marshall Johnson, Ph.D.
Raymond E. Joseph, M.D.
W. Kaczanowska, M.D.
Malcolm Kates, M.D.
Dr. & Mrs. Eugene E. Kegel
Dr. & Mrs. William F. Kellow, M.D.
William E. Kelly, M.D.
Robert M. Kerr, M.D.
S. Victor King, M.D.
M. L. Kirkland, M.D.
Mr. & Mrs. M. Kirschbaum
Arthur Koffler, M.D.
O.D. Kowlessar, M.D.

Simon Kramer, M.D.
John V. LaManna, M.D.
Norman Lasker, M.D.
Leonard B. Lang, M.D.
James H. Lee Jr., M.D.
Dr. Allan M. Lefer
Louis E. Levinson, M.D.
George C. Lewis
John Harding Light
Paul M. Lin, M.D.
John N. Lindquist, M.D.
William A. Lista, M.D.
Dr. & Mrs. Jerome W. P. Loh
Romeo A. Luongo Jr.
Evelyn J. Mackin, L.P.T.
John S. Madara, M.D.
Joseph Mambu, M.D.
Mr. & Mrs. Gene Marcelli
Bernard Margolis, M.D.
Gerald Marks, M.D.
Frank B. Marsh, M.D.
Drs. Martina & John Martin
E. Wayne Martz, M.D.
H.E. Mast, M.D.
Mr. & Mrs. Samuel Matlin
Dr. Paul Maurer
Mr. & Mrs. Henry L. Maxwell
Michael M. Maynard
Albert A. Mazzeo, M.D.
William D. McCann
Max McCullough
Edward H. McGehee
John McD. McGehee, M.D.
Otis & Constance McKee
Edward D. McLaughlin, M.D. '56
Dr. Robert A. McLemore '44
John McManigle
W.N. Mebane
Diran O. Mikaelian, M.D.
Mervine, Goracci & Nicoll, P.A.
Dr. & Mrs. Charles K. Mervine III
Donald I. Meyers, M.D.
Dr. Frank Milani
Bernard J. Miller, M.D.
John E. Mills, M.D.
David F. Mintell, M.D.
Daniel J. Mizak, M.D.
W.A. Monteiro
Melvin L. Moses, M.D.
Dr. Mirta T. Mulhare '50

Honored Patrons

Andrew J. Mullen, M.D.
Otto F. Muller, M.D.
R.S. Naden Jr., M.D.
Edward W. Naegele
Mr. & Mrs. Harry E. Nagel Jr.
Dr. & Mrs. Thomas F. Nealon Jr.
Kenneth & Lise M. Neifeld
L. Roy Newman, M.D.
Paul H. Noble, M.D.
Joseph Nussbaum, M.D.
Milton R. Okun
Harold S. Orchard, M.D.
Mrs. N.J. Patterson
Mr. & Mrs. Edward Perry
Wai Wor Phoon, M.D.
A.J. Podboy, M.D.
Dr. Paul J. Poinard
Grover C. Powell
Mr. & Mrs. Anthony Prestipino
Donald M. Qualls, M.D.
Howard Rabinowitz, M.D.
J. Norman Reeves, M.D.
Dr. Hobart Reimann
Edward A. Ricketts, M.D.
Mr. & Mrs. J.G. Ritter
Howard S. Robin
Frederick A. Robinson '41
Dr. & Mrs. Joseph F. Rodgers
Sam Roth
Dr. M.K. Rothenberger
Bernard B. Rotko, M.D.
N.J. Ruggiero, M.D.
Dr. & Mrs. Joseph J. Rupp
Dr. & Mrs Howard Sabarra
Dr. & Mrs. Peter J. Savage
Blackwell Sawyer Jr., M.D.
Russell Schaedler, M.D.
Bernard C. Scherer
Mr. & Mrs. Harold I. Schorr
Mr. & Mrs. David Schuman
Dr. & Mrs. Gordon F. Schwartz
Mr. & Mrs. Lee W. Schweich
Charles C. Scrobola, M.D.
Mr. & Mrs. David Shanholtz
Mr. & Mrs. Charles J. Shenot
Thomas D. Sheppard, M.D.
Dr. & Mrs. Dean Shore
Michael Simenhoff, M.D.
Concetta Ytterbi
P. Apostolides, M.D.
Leigh Baltuch

Vaughan P. Simmons, M.D.
W. Caldwell Sims, M.D. '63
Stanton N. Smullens, M.D.
Mr. & Mrs. Walter Sodroski
Dr. & Mrs. Robert Solit
Dr. & Mrs. R.G. Sowden
Dr. Bruce W. Squiers
John E. Steele, M.D.
Robert S. Stein, M.D.
Arthur Steinberg, M.D.
James M. Stern, M.D.
George H. Strong, M.D.
Edward F. Sutter
Mr. Siu Kwong Tam
John Y. Templeton III, M.D.
Dr. & Mrs. John Bright Tepe
Peter A. Theodos, M.D.
James H. Thomas
Mr. & Mrs. Robert F. Thomas
Roger B. Thomas, M.D.
Samuel A. Thompson, M.D.
Darryl B. Tisherman, M.D.
Ronald E. Traum, M.D.
Mr. & Mrs. Martin Trichtinger
Connell J. Trimber, M.D., F.A.C.S.
Dr. Anthony J. Triolo
Arthur B. Van Gundy, M.D.
Dr. Arthur B. Varga
Jerome J. Vernick, M.D.
Drs. W.H. & U.J. Vogel
Mr. & Mrs. Edwin A. Wagner
Mr. & Mrs. Raymond A. Waldron Jr.
John S. Walker, M.D.
Ralph R. Watts
Mr. & Mrs. Robert F. Wehner
Albert E. Welsh Jr., M.D.
Mr. & Mrs. Frank J. Werkman
Homer E. Wichern '44S
George E. Widger
R.G. Williamson, M.D.
John D. Wofford, M.D.
John F. Woog
Burchard E. Wright, M.D.
Vasant G. Yadav, M.D.
Mr. & Mrs. Matthew Yelovich
Ruth P. Zager, M.D.
Paul Zorch
Mr. & Mrs. George Zumpho
Keuk Y. Yum, M.D.
Harold D. Barnshaw, M.D.
Gavin C. Barr, M.D.

Honored Patrons

Dr. & Mrs. Sidney M. Bashore
Wilfreta G. Baugh, M.D.
R. G. Berry, M.D.
Joseph J. Blake, M.D.
Charles L. Brodhead Jr., M.D.
S. R. Brownstein, M.D. '35
Dr. & Mrs. Ralph A. Carabasi
Steven B. Cherry, M.D.
Dr. Donald D. Christian
David W. Clare, M.D.
R. Coblentz, M.D.
Dr. & Mrs. Samuel S. Conly Jr., M.D.
James E. Copeland Jr., M.D., P.A.,
F.A.C.S.
Marc J. Crilly, M.D.
J. Wallace Davis, M.D. & James W. Fox
IV, M.D. Ltd.
Walter De Francois, M.D.
P. A. Deschler Jr., M.D.
Robert G. Diakun
Dr. & Mrs. H. P. Donnon
Allan J. Erslev, M.D.
Andrew Feduska
Robert K. Finley Jr., M.D.
Mr. & Mrs. William H. Gamble
Canzio E. Giuliucci, M.D.
Melvin Ira Glick, M.D.
Carla E. Goepf, M.D.
Edward Gottheil
Leonard H. Grunthal Jr., M.D.
H. Roger Hansen, M.D. '69
Robert A. Heinbach, M.D.
Hubert L. Hemsley, M.D.
W. P. Henderson
Dr. & Mrs. George Hitones
J. David Hoffman, M.D.
John W. Holdcraft, M.D.
Dr. James L. Hollywood
W. E. Hopkins, M.D.
Harold L. Israel, M.D.
Mr. & Mrs. William A. Jenkins
Howard Joselson, M.D.
Kim Kahng
Francis X. Keeley, M.D.
Dr. Morris Kesilman
Walter Korn
David Kruger
Mary Lou Kundrat, M.D.
Martin Kurman, M.D.
H. W. Law, M.D.
Robert Lehman, M.D.
William A. Lista, M.D.

Dr. William N. Lober
Mr. & Mrs. Chester Lystash
Joseph I. Maguire, M.D.
Leo J. Maguire, M.D.
Mrs. V.J. Malleus
M. Price Margolies, M.D.
W. P. Martin, M.D.
Robert E. McCall, M.D.
Joseph P. McGee, Jr., M.D.
Mr. & Mrs. Charles McGuire
Randall M. McLaughlin, M.D.
F. O. McWilliams
Mr. & Mrs. Harry M. Meyers, Jr.
Peter P. Midura, M.D.
Mr. & Mrs. Joseph Mirabile Jr.
James J. Murata, M.D.
Sheila Ann Murphy, M.D.
Otolaryngology Department
Edsel & Lois Packer
Dr. Pearl Ma
R. M. Pilewski, M.D.
H. William Porterfield, M.D.
Mr. & Mrs. Bernard Proy Sr.
Darwin Wolfe Rannels, M.D. '55
James R. Regan
John J. Reinhard, M.D.
Mr. & Mrs. Fred J. Reinhardt
Howard S. Robin
James H. Robinson, M.D.
Leonard E. Rosen, M.D.
Leonard P. Rosen, M.D. '47
William L. Ross, Jr., M.D. '45
Frank Rozycki
Felix R. Santiago, M.D.
Mr. & Mrs. Leonard G. Siegel
Walter R. Slick
Stanton N. Smullens, M.D.
H. M. Snyder
George R. Spong, M.D.
Lawrence T. Sprinkle, M.D.
John M. Stipceovich
Dr. & Mrs. Henry C. Stofman
Donn S. Tokairin, M.D.
Allen E. Tyler, M.D.
Mr. & Mrs. Maxwell Verbeck
Dr. & Mrs. Nichols Vorys
J. C. Wain, M.D.
Mr. & Mrs. John A. Wilson
Lester R. Wilson, M.D.
John D. Wofford, M.D.
Frank A. Wolf, M.D.
Henry L. Yim, M.D.



ADS

Please
Support Our
Advertisers



ALL INSTRUMENT
PLAYERS WELCOME
NO AUDITIONS



This message paid for by the now defunct TJU Orchestra

Stouffer

**MANAGEMENT FOOD
SYSTEMS**

Division Litton Industries

Serving the
Business and
Educational Community

RESEARCH
COMMUNITY SERVICES
PUBLIC INFORMATION
PUBLIC EDUCATION
PROFESSIONAL EDUCATION
PATIENT SERVICES
ORGAN DONOR PROGRAM



KIDNEY FOUNDATION S.E. PA.
206 S. 11th St.
Phila. Pa. 19107
215-923-8611

Congratulations and Welcome

Class of 1980



ALUMNI ASSOCIATION OF JEFFERSON MEDICAL COLLEGE

RIPLEY HOWARD

1018-20 Chestnut Street

Designer Clothes by Michael Craig and Alton Ames

The mens' store in the Jefferson Hospital Building wishes the Medical College continued success and good luck for the future.

RESIDENCY PROGRAMS IN A COMMUNITY-BASED TEACHING HOSPITAL

The most outstanding feature of the training programs at Sinai Hospital of Baltimore is its context of "real-world" care in a setting dedicated to the highest standards of service and education.

These programs offer you opportunities to participate in delivering quality health care to patients of diverse socio-economic backgrounds. Faculty and practitioner-staff guide and supervise you in both the science and the art of medicine; attending-level consultation is readily available.

The medical staff numbers over 600 full-time and private practicing physicians. There are full-time chiefs of Anesthesia, Community Medicine, Medicine, Obstetrics-Gynecology, Ophthalmology, Pathology, Pediatrics, Psychiatry, Radiology, Rehabilitation Medicine and Surgery; each department has affiliations with one or both of the nearby medical schools: the Johns Hopkins University School of Medicine and the University of Maryland School of Medicine.

If you would like to learn more about Sinai Hospital and our residency programs, simply get in touch with us.

CONTACT: Spencer Foreman, M.D., President,
Sinai Hospital, Baltimore, Md. 21215
or call collect (301) 367-7800 ext. 8617

QUICK-WAY, INC.

PI-3-2507

Compactors and
Total Refuse Removal

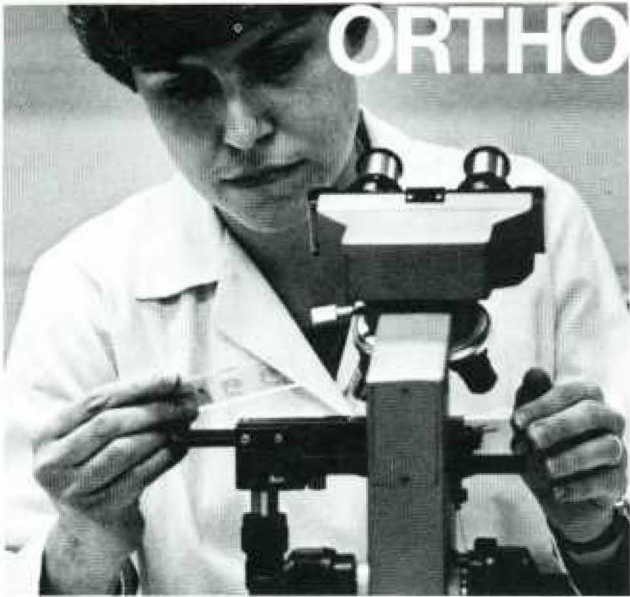

**Dedicated
to improving the
quality of life**

Through research, manu-
facture and marketing of
medical products and
services for the women of
today — and their families.

ORTHO PHARMACEUTICAL CORPORATION
Raritan, New Jersey 08869

AN EQUAL OPPORTUNITY EMPLOYER © OPC 1979



Compliments of
Siemens Corporation

Wood Avenue South
Iselin, New Jersey

Compliments of

Business Furniture Co.

910 Walnut St.
Philadelphia, PA 19107

Welcome to

FLAVOR CITY

Quality Beverages
21 Delicious Flavors
and
Schweppes
Beverages



**WATER SERVICES
OLIN
CORPORATION**

Varied water treatment programs for cooling waters,
boiling and piping systems.

169 W. Wyoming Ave., Phila. PA 19140
(215) 455-4500

MENDELSON-LUBECK & CO.

Professional Insurance Service
To The Jefferson Community
George H. Lubeck, C.L.U.
Jack R. Mendelsohn, C.L.U.
564-0550

DOCTOR WATSON'S PUB

A Jefferson Institution

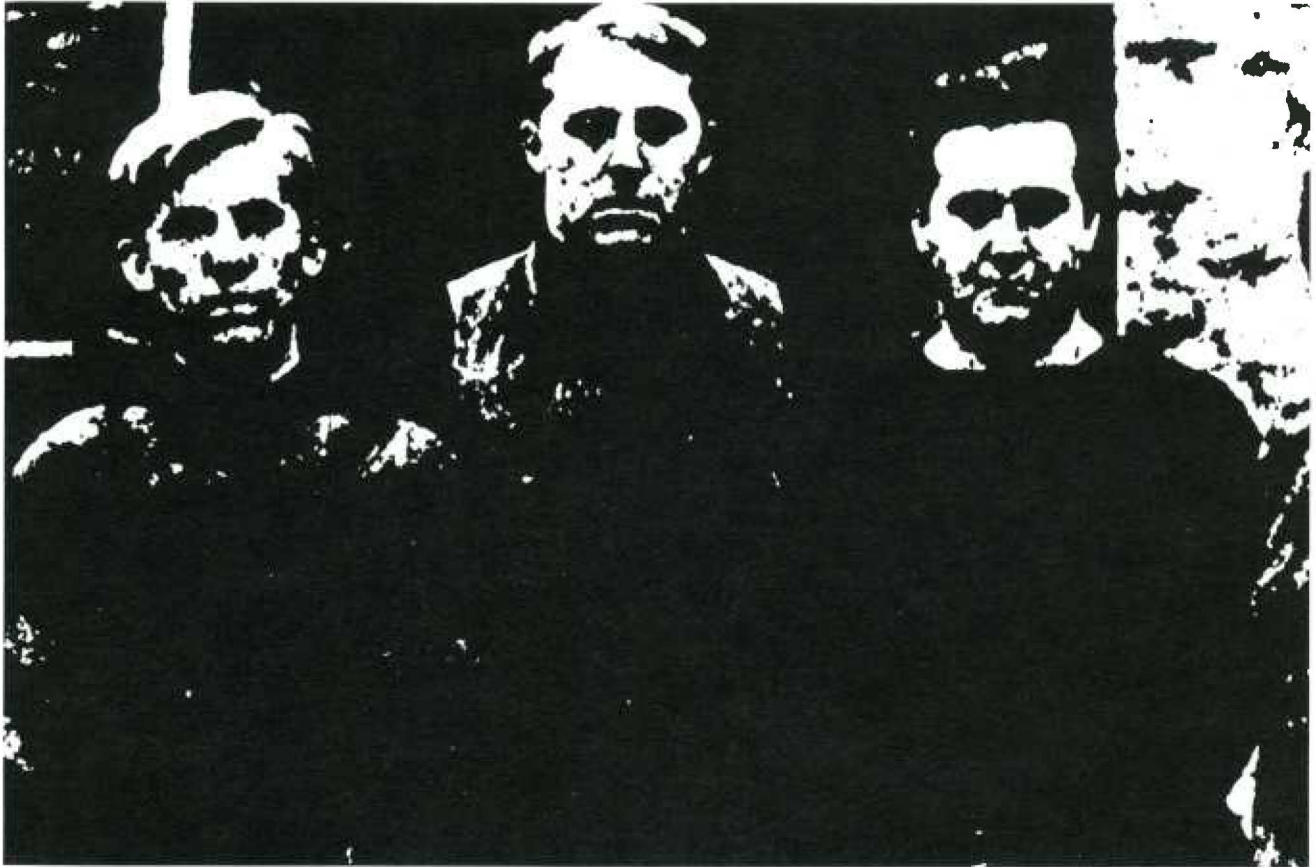

— the favorite spot for Jefferson's students, house staff, and faculty to gather

One of the largest selections of wines, beers, ales, and other spirits in Phila.

Congratulations Graduates

The Arches
Saloon & Eatery
117-19 S. 10th St.

Cannon Optical Co.
250 S. 11th St.

Eddie's Corner
107 S. 10th St.

Liebersons, Inc.
Floor, Wall and Window Coverings
130 N. 10th St.

Irv's Lunch
Across from the E.R.
131 S. 10th St.

Encore Books
1413 Walnut St.

Luna Pizza
255 S. 10th St.

Michael's Greek Grocery
Pizza and Steaks
930 Locust St.

Compliments of

DELTA LEASING, INC.

Equipment Leasing to
Hospitals and Doctors

Land Title Building, 20th Floor
Broad & Chestnut Streets
Philadelphia, Pa. 19110

(215) 567-2406

**COMPLIMENTS OF
PACS, INC.**

Professional Association
Consulting Services, Inc.

**Financial Specialists
for
Professional Corporations**

Including:
Feasibility Studies
Fringe Benefit Analysis
Complete Retirement Plan
Services, Including Actuarial
Three Penn Center Plaza
Phila., PA 19102, (215) 568-5230
Call and ask for Jon Corle
for descriptive booklet.

QUAKER MOVING & STORAGE co.

ICC #22503

IN EVERY BUSINESS THERE IS ONE LEADER

Quaker has been the Delaware Valley's leading mover for fifty years. Quaker's experience, efficiency, and reputation will give you a trouble-free move, across the street, across the country, or around the world.

Get a Quaker quotation at no charge or obligation.

236-5800

(call collect)

This Area's Agent For



ICC #67234

Specialists in Office and
Industrial Moving, Overseas
Removals, Art & Antique Moving
& Packing.



901 Poplar Street Philadelphia, Pa. 19123

GATTI RESPIRATORY PRODUCTS INC.

206 RT. 13
BRISTOL, PA. 19007
(215) 335-1800 (215) 788-5578

SERVING HOSPITALS AND HOME PATIENTS IN
PHILADELPHIA AND SUBURBAN AREAS WITH
THEIR RESPIRATORY EQUIPMENT

OXYGEN
IPPB
AEROSOL

(WE BILL MEDICARE FOR YOUR PATIENT)

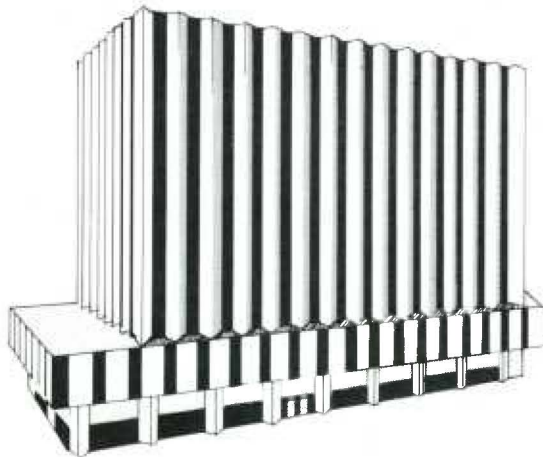

COMPLIMENTS AND BEST WISHES

MERCY HOSPITAL
Pride and Locusts Streets
Pittsburgh, Pennsylvania 15219

Best Wishes to the Class of 1980
Compliments of

Hand Rehabilitation Center,
Ltd.

243 S. 10th Street
Philadelphia, Pa. 19107

James M. Hunter, M.D.
Lawrence H. Schneider, M.D.



ELECTRICAL CONSTRUCTION SINCE 1928

UNION ELECTRIC CONTRACTING CO.

350 Commerce Drive
Fort Washington, PA 19034

643-2990 — (Suburban)
CH8-1300 — (Philadelphia)

五月花

MAYFLOWER CHINESE RESTAURANT

- “ . . . best Chinese food in town”
Jim O'Brien, Philadelphia Daily News
- “ . . . Exhilarating”
Elaine Tait, Philadelphia Inquirer
- “ . . . Different and delicate”
Walter Naelele, Philadelphia Evening Bulletin
- “ . . . nowhere in Philadelphia is Szechuan food done as
as well as at the Mayflower”
Inside Philadelphia
Philadelphia Magazine

Mandarin and Szechuan style

(Specializing in Chinese Vegetarian food and Pritikin Diet)

1010 Cherry Street, Phila., PA 19107

Telephone:

(215) WA3-4202 and WA2-9119

Your Host: Tony Tang

*We share
your commitment
to helping
to improve
health care*



McNeil Laboratories
Fort Washington, Pennsylvania

**FOR THE FINEST IN
COMMERCIAL & INDUSTRIAL**

AIR CONDITIONING —
Engineering, Equipment & Service

REFRIGERATION —
Ice Making Equipment
Food Preservation
Ultra Low Temp

Plus

PREVENTIVE MAINTENANCE —

To Keep Equipment Operating Efficiently

CALL - - - 698-4400



Elliott-Lewis
CORPORATION

1980 OUR 75TH YEAR

2701 Grant Ave. Phila., Pa. 19114



CONGRATULATIONS
AND
BEST WISHES

**McKEESPORT HOSPITAL FAMILY
PRACTICE RESIDENCY PROGRAM**

McKeesport, Pennsylvania 15132
(412) 664-2131



CONGRATULATIONS
to the class of 1980

Monmouth Medical Center

A major teaching affiliate of the Hahnemann Medical College

Acme Alloys

N.E. Corner 18th St. and Washington Ave.
Philadelphia, PA 19146

Producers of Blocking Alloy
for use in Radiation Therapy

Merin Studios Of Photography, Inc.

Official Photographers to the Clinic
for the Past Forty-one Years

All Portraits Appearing in This Edition
Have Been Placed on File in Our Studio
and Can Be Duplicated at Any Time
Write us or phone for information

2981 Grant Ave.
Philadelphia, PA
OR 3-5777

**HOLIDAY INN
MIDTOWN**

1305-11 Walnut Street
Philadelphia, PA 19107
735-9300

Banquets, Meetings, Seminars



E. CLIFFORD DURELL & SON, INC.

Building Construction

3101 Mt. Carmel Avenue
North Hills, PA 19038

Commercial & Industrial
LI8-5554 — TU7-3106

Concentrated Real Fruit Syrups

**4-U COMPANY OF
AMERICA**

Our laboratory is one of the finest and best
equipped in the country to assure you the
highest quality flavors available.

1420 Crestmont Avenue
Camden, NJ 08103

No matter what
banking services
you need,
Fidelity has them.



i. Goldberg



Still Serving The Jefferson Medical Community, After 61 Years!
Camping Outerwear Hiking Cycling
Backpacking Clothing Footwear
Surplus and Much More

902 Chestnut Street
Philadelphia
WA 5-9393

Congratulations to the
Class of 1980

I will be happy forever,
Nothing will hinder me.

I walk with beauty behind me,
I walk with beauty before me,
I walk with beauty below me,
I walk with beauty above me,
I walk with beauty all around me.

In beauty it is finished.

— traditional Navajo

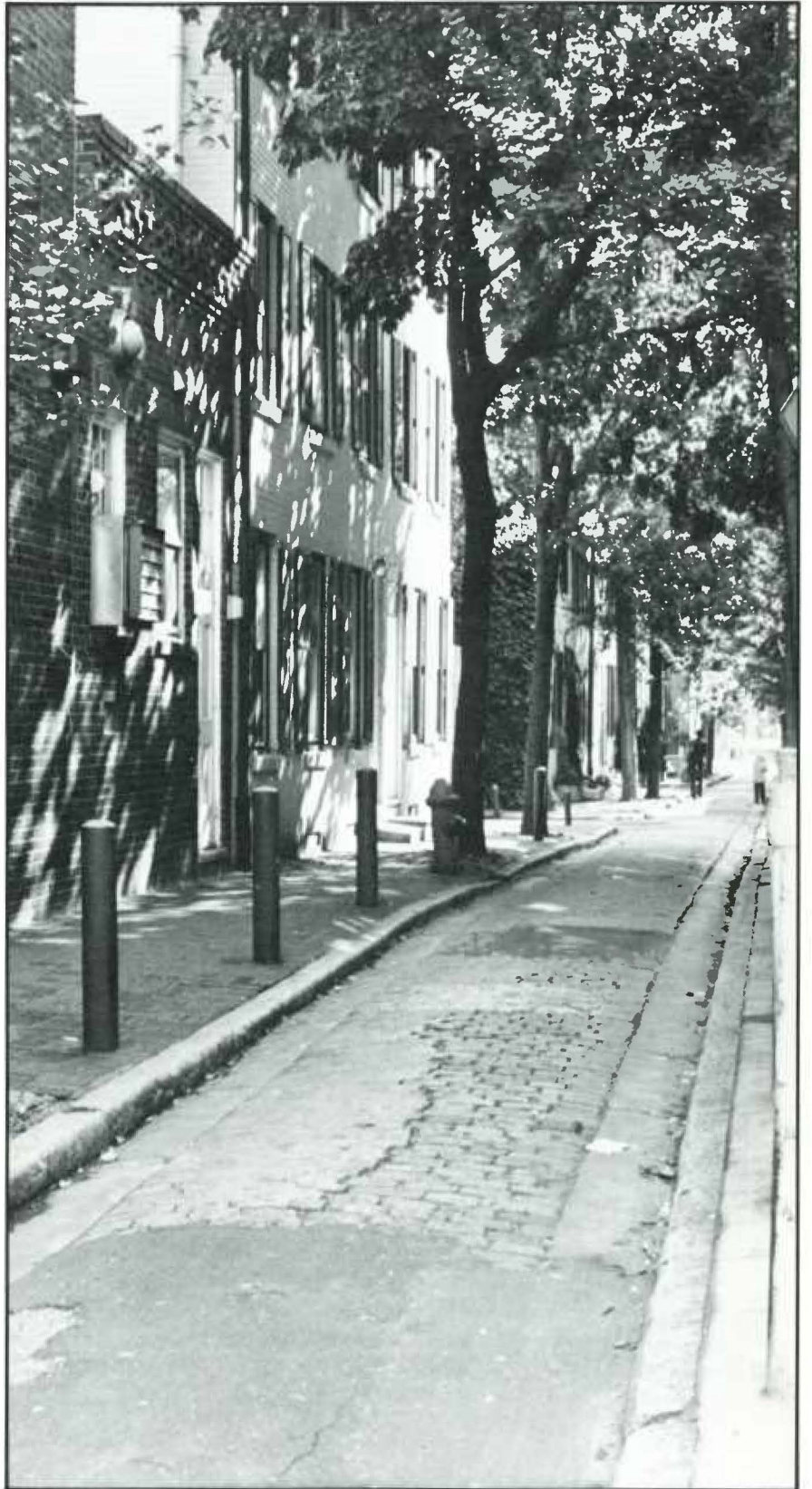

In Memoriam

- to Dr. Gonzalo Aponte
– *Nathan Blinn, M.D.*
- to Gonzalo Aponte, M.D.
dear friend and classmate
– *Jerome M. Cotler, M.D.*
- to Gonzalo Aponte
– *Dr. and Mrs. William S. Davis*
- to Gonzalo Aponte, M.D.
– *Sjanna Johnston, M.D.*
- to G.E. Aponte, M.D.
– *Warren R. Lang, M.D.*
- to Savino A. D'Angelo, Ph.D.
Professor of Anatomy
– *Lorraine C. King, M.D.*
- to Doff D. Daniel, M.D.
Class of 1921
– *John M. Daniel, M.D.*
- to Louise P. Freeman
– *Louis A. Freeman, M.D.*
Class of 1970
- to Arminda Grundel
– *Dr. Ferdinand Massari*
- to Mr. and Mrs. Siao-Shih Hu
Yin yung wan tsai.
– *Mr. and Mrs. Ling-Wen Hu*
- to Michele Susan Kitrinós
our daughter
– *Dr. and Mrs. N.P. Kitrinós*
- to Charles H. LaClair, Jr. (Class of 1932)
colleague and friend
– *Willis G. Frick, M.D. (Class of 1933)*
- to Mrs. John R. Loughead, Sr., R.N.
– *John R. Loughead, Jr., M.D.*
Class of 1954
- to David M. Robinson, M.D.
Class of 1951
– *Helen M. Robinson*
- to Ernest L. Rosato, M.D.
(1902-1971)
– *Francis E. Rosato, M.D.*
- to my mother
Mrs. Sara K. Rush
– *Dr. George Blackmore Rush*
- to Dr. Eli R. Saleeby
– *Dr. Richard G. Saleeby*
- to Dr. Daniel Silk
– *Raymond E. Silk, M.D.*
Class of 1948
- to Morris A. Silver, M.D.
Class of 1932
– *Stephen C. Silver, M.D.*
- to C. Melvin Sonne, M.D. (Class of 1920)
(1896-1972)
– *John C. Sonne, M.D.*
- to Therese F. Weaver
– *Oscar M. Weaver, Jr., M.D.*
- to Dr. Alfred A. Zangrilli
Class of 1931
– *Dr. James G. Zangrilli*
- to Dr. Alfred G. Zangrilli
Class of 1955
– *Dr. James G. Zangrilli*

