

1955

1955 Clinic Yearbook

Let us know how access to this document benefits you

Follow this and additional works at: http://jdc.jefferson.edu/jmc_yearbooks



Part of the [History of Science, Technology, and Medicine Commons](#)

Recommended Citation

"1955 Clinic Yearbook" (1955). *Jefferson Medical College Yearbooks*. Paper 62.

http://jdc.jefferson.edu/jmc_yearbooks/62

This Article is brought to you for free and open access by the Jefferson Digital Commons. The Jefferson Digital Commons is a service of Thomas Jefferson University's [Center for Teaching and Learning \(CTL\)](#). The Commons is a showcase for Jefferson books and journals, peer-reviewed scholarly publications, unique historical collections from the University archives, and teaching tools. The Jefferson Digital Commons allows researchers and interested readers anywhere in the world to learn about and keep up to date with Jefferson scholarship. This article has been accepted for inclusion in Jefferson Medical College Yearbooks by an authorized administrator of the Jefferson Digital Commons. For more information, please contact: JeffersonDigitalCommons@jefferson.edu.

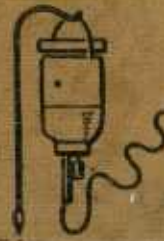

1955

Mon

Sun

MAY 1955							JULY 1955						
S	M	T	W	Th	F	S	S	M	T	W	Th	F	S
1	2	3	4	5	6	7	1	2	3	4	5	6	7
8	9	10	11	12	13	14	8	9	10	11	12	13	14
15	16	17	18	19	20	21	15	16	17	18	19	20	21
22	23	24	25	26	27	28	22	23	24	25	26	27	28
29	30	31					29	30	31				

5

12

19

13



21

22

28

29

30

TEXTBOOK
OF
MEDICINE
CECIL

June

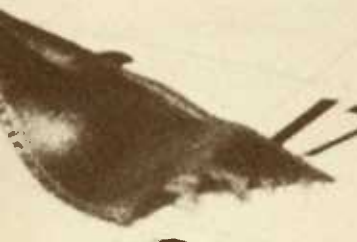

	2	3	4
9	10	11	
17	18		
24	25		

BEATTIE • BARTON • DRAKE • REVERE •
DUNGLISON • PANCOAST • MITCHELL •
MEIGS • GROSS • DaCOSTA

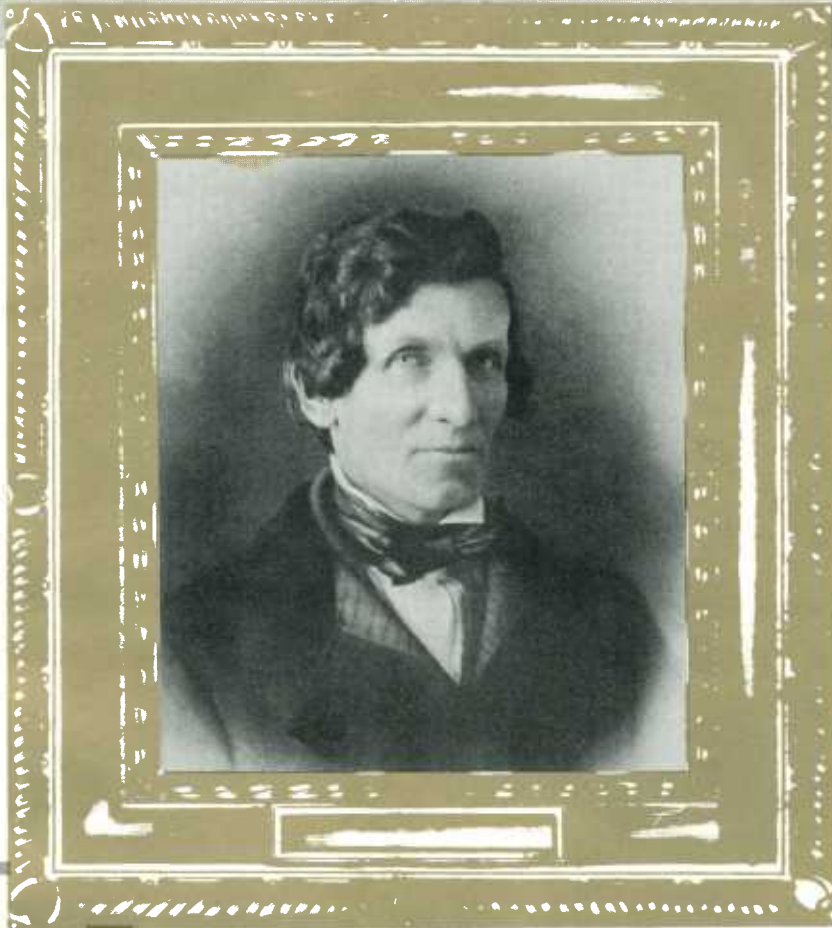

GEORGE McCLELLAN

Founder of Jefferson Medical College

“... with the delight of a nursing mother he pressed the hungry pupil to his heart and fed him from his truthful scientific lips.”

The task ahead is never as great
as the power behind you

the power behind you is the
intention and the genius of
those who have preceded you in—

THE 1955

Clinic

JEFFERSON MEDICAL COLLEGE

PHILADELPHIA • PENNSYLVANIA

JOHN EBERLE

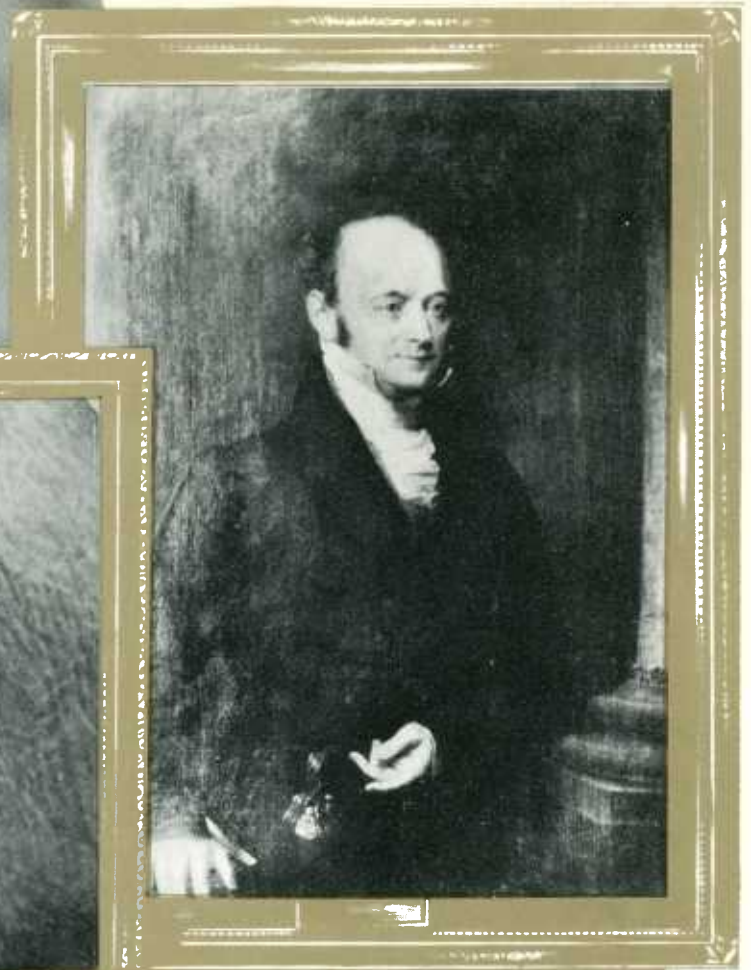

BENJAMIN RUSH RHEES

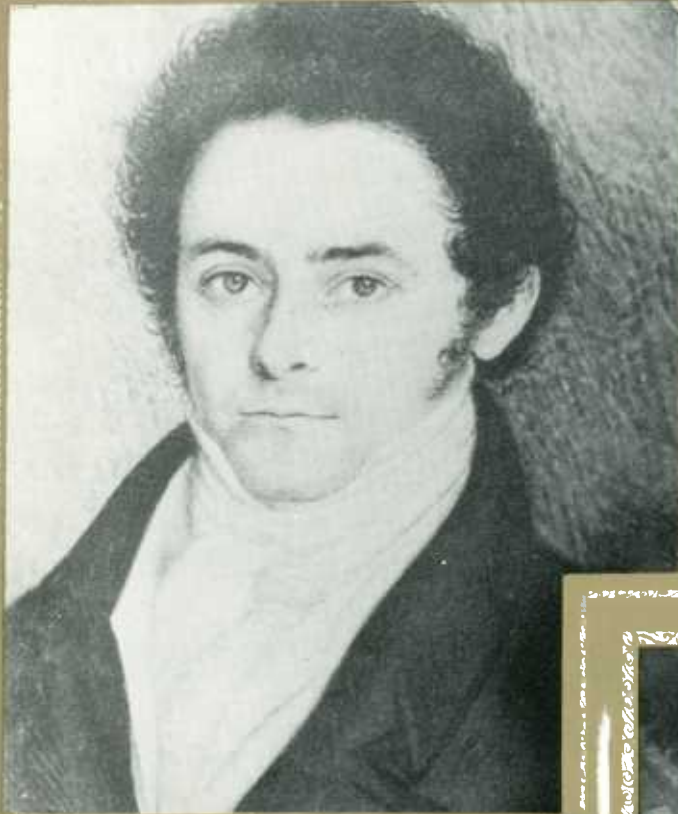

JACOB GREEN

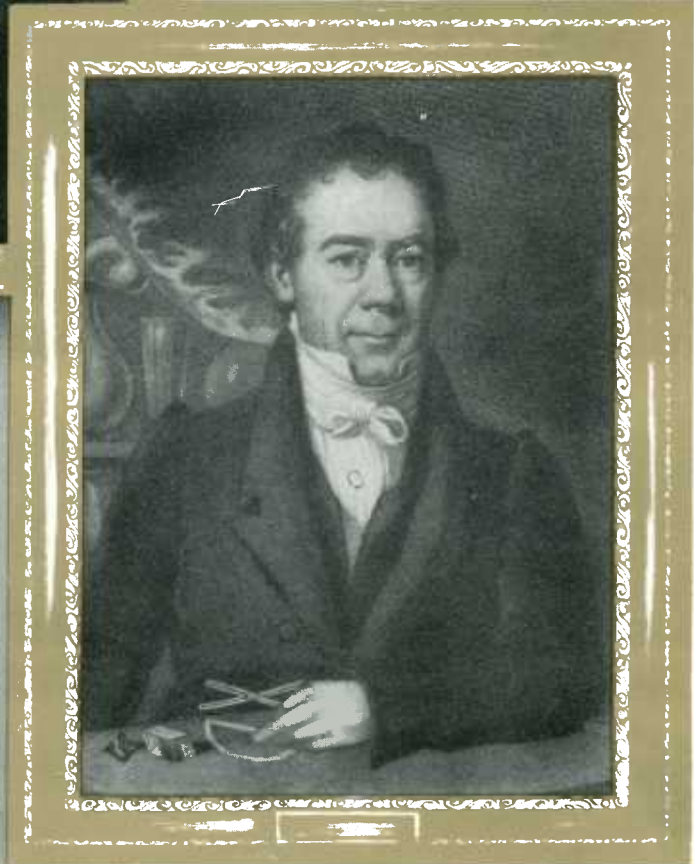

With Dr. McClellan, these popular physicians are considered to be the founders of Jefferson Medical College. "They were pioneers in the work, who met the opposition, cleared away the rubbish, and laid the foundations on which the present superstructure has been so nobly reared by their successors." Endowed with the golden gem of truth, they began our heritage.

F

FOUNDED IN 1825



in the "Metropolis of Modern Medicine"

The time is 1954. One hundred twenty-nine years have elapsed since the inception of this great college. It's 1954, but the pioneering spirit and undaunted foresight which imbued the minds of the enthusiastic founders in 1825 is finding expression in the actions of the present leaders of the college. Not being content with facilities which have kept Jefferson among the foremost medical college hospitals



in the country, the officers and administrators of the college dreamed of an addition to the institution which would increase its service to greater Philadelphia. The dream formed, and with the contributions of those who realized its purpose, and the cooperation of all connected with Jefferson, a new hospital was opened. Only if one has seen this new superstructure, and only if one is related in some way

to medicine, can the true magnificence of this building be recognized. The new Pavilion ranks Jefferson among the largest American hospitals. The story of this neophyte, however, is yet to be written. It is not of utmost importance that Jefferson becomes one of the largest college related hospitals, but rather it is significant that she is now better able to administer to those who have created her. Her



greatness and success shall be measured in the suffering and disease she alleviates, the happiness she engenders, the sorrow she placates; and the forward medical leagues she strides. Beneath the roof of her head which rises majestically above the surrounding city, the visions of old men, and the dreams of young men have become reality. She adds to the heritage and the power of Jefferson.

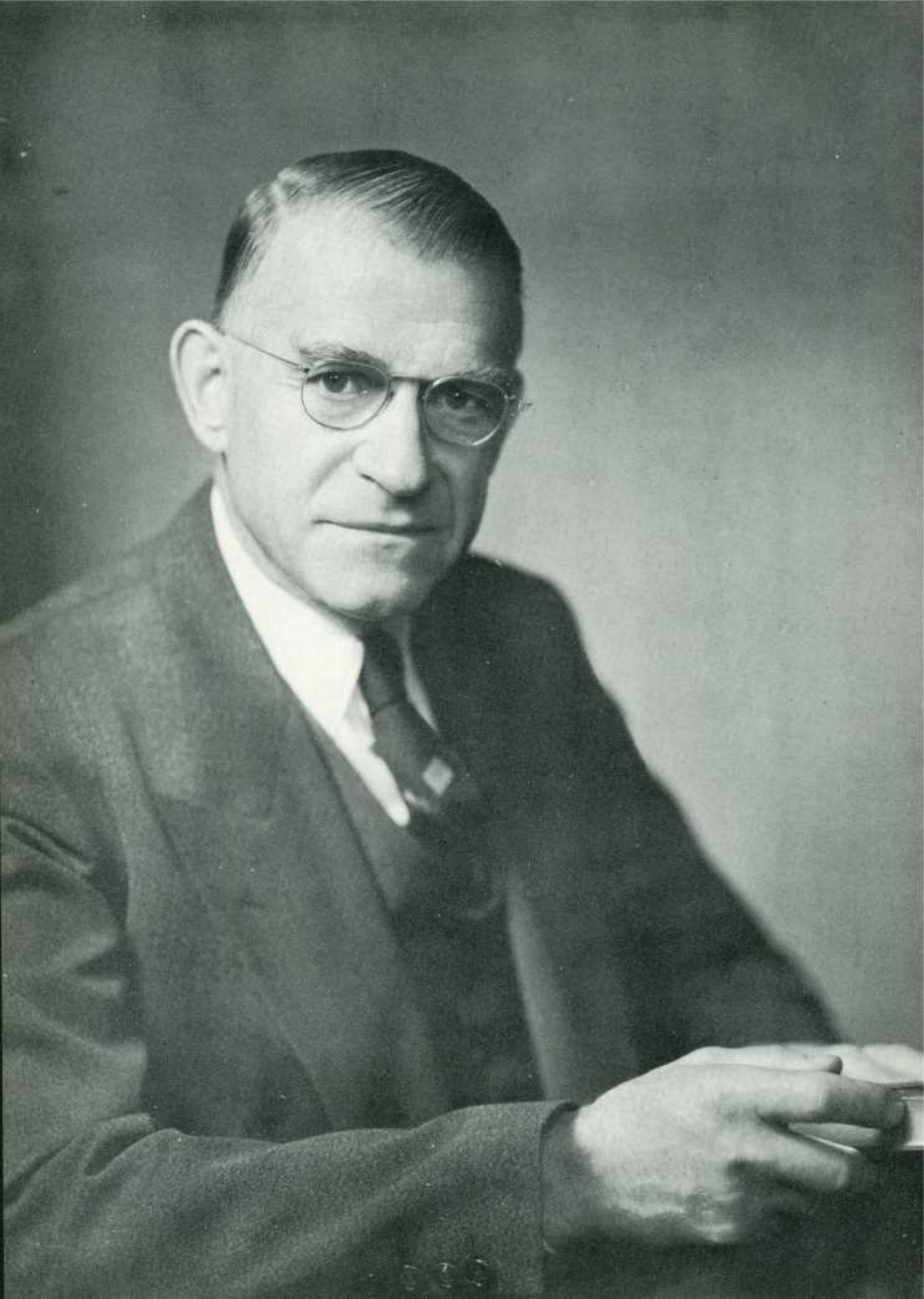

Nurtured by

Men of Vision

DR. LOUIS H. CLERF launched his medical career by graduating from Jefferson Medical College. After completing residencies at Jefferson Hospital and the New York Eye, Ear, Nose and Throat Hospital, he became associated with Dr. Chevalier Jackson in the Bronchoscopic Clinic at Jefferson. Since that time he has been a memorable part of our college, holding the position as head of the Department of Laryngology and Bronchoesophagology from 1930 until 1954, at which time he was named Professor Emeritus.

His career has been somewhat like that of the sunrise, bright, ever-ascending, and shedding a warm glow upon all those who come into his presence. He is known as a doctor, scientist, investigator, and naturalist. To us he is a teacher and thinker, one who possesses those attributes ascribed to a professor by Osler: "Enthusiasm, full personal knowledge of the branch taught, and a sense of obligation." More than that, he loves and respects his students, and makes no attempt to dazzle them with his knowledge, but strives to instill in them the principles of a subject in which there is no master greater than he.

Dr. Clerf considers among his greatest achievements the 1954 DeRoaldes Award, which was presented to him by the American Laryngological Association for his outstanding contributions to laryngology, and his participation as an official representative to the Fourth and Fifth International Congresses of Otolaryngology. In addition he belongs to innumerable outstanding medical organizations, has published nearly 200 pieces of medical literature, and has been consultant to many hospitals in the Philadelphia area.

We as students, however, will remember Dr. Clerf for his noblest contribution to the medical world, the giving of himself, and the conferring upon his students of "the best that is known and taught in the world."



this goal in mind

to:

Devote ourselves humbly to our profession as have all true Jeffersonians.

Occupy ourselves with our duty to others, forgetting any inconvenience to ourselves.

Cement the link between science and humanity so that things material and things spiritual may be seen conjunctively.

Tirelessly seek wisdom and ever be willing followers of truth.

Obey the demand for research to solve the ever present problems of disease.

Respect each social class, never forgetting "that we are members of a liberal profession," that all men are our brothers.

THE OATH



SWEAR by Apollo the physician and
Asclepius & Health & All heal & all the gods & goddesses
that according to my ability & judgement

I WILL KEEP THIS OATH
to this stipulation - to reckon him who taught me this Art
equally dear to me as my parents to share my substance
with him & relieve his necessities if required to look upon
his offspring in the same footing as my own brothers & to teach them this Art
if they shall wish to learn it.

WITHOUT FEE OR STIPULATION

to teach by precept, lecture & every other mode of instruction I
will impart a knowledge of the Art to my own sons & those of my
teachers & disciples bound by a stipulation & oath

ACCORDING TO THE LAW OF MEDICINE

but to none others. I will follow the system of regimen which
according to my ability & judgement I consider

FOR THE BENEFIT OF MY PATIENTS

abstain from whatever is deleterious & mischievous. I will give
no deadly medicine to any one if asked nor suggest any such
counsel. In like manner I will not give to a woman a pessary to produce
abortion.

WITH PURITY & WITH HOLINESS I WILL

PASS MY LIFE & PRACTICE MY ART

I will not cut persons laboring under the stone, but will leave this to be
done by men who are practitioners of this work. Into whatever houses
I enter, I will go into them for the benefit of the sick & will abstain from
every voluntary act of mischief & corruption. **AND FURTHER**
from the seduction of females or males, of freemen & slaves.

Whatever in connection with my professional
practice or not in connection with it, I see or hear
in the life of men which ought not to be spoken
of abroad, **I WILL NOT DIVULGE**

as reckoning that all such should be kept secret.
While I continue to keep this Oath unviolated,
may it be granted to me to enjoy life & the practice
of the Art respected by all men in all times!

But should I trespass & violate this Oath,
may the reverse be my lot!



1770xpxpx





JEFFERSON

was established with
high purpose and standards

TO THE CLASS OF 1955:

At the end of your medical school days, you arrive at graduation with a magnificent supply of knowledge and a splendid inheritance of skills and procedures. You also have great Jefferson traditions to inspire you and a heritage to perpetuate.

You face a real challenge. There is an opportunity to serve and to create that is limited only by your strength and the time you may devote. But great opportunities and great responsibilities are inevitably linked. Those who have fine talents are expected to make unusual contributions.

I am sure you appreciate the challenges which are before you. It is not enough that you apply yourself only to the development of your profession. In addition it is of primary importance in these troubled days, for you to develop civic and religious consciousness and that you take an active part in meeting national, civic and religious problems in your community. Unless you do this you will fail in your responsibility and also, as a general practitioner, fail to appreciate fully the problems of your patients.

Your professional goals should be well recognized: To be of the highest integrity, exerting your best efforts for your patients and keeping rewards secondary to the satisfaction of serving humanity; to keep abreast of the continual advances in medicine, maintaining a critical attitude toward new remedies and techniques. Finally, the physician owes a debt to medicine for the privilege he has.

You are at the threshold of splendid careers. You can prevent suffering, lengthen lives, and teach people a harmonious philosophy. It is a supreme privilege.

I wish each of you great success and happiness in your life's work.

Very sincerely,

J. L. KAUFFMAN
President

JAMES LAURENCE KAUFFMAN, B.S., D.Eng., D.N.S., L.H.D.,
(Vice Admiral, U. S. Navy, Retired), *President*



The

cooperative spirit was fostered

TO THE CLASS OF 1955:

The time has come when Jefferson will confer upon you the Degree of Doctor of Medicine. You have earned this honor by and through your years of preparation, your keen and constant interest and your steadfast ambition to become a doctor.

You will rejoice when you receive your degree, but never forget the grave responsibility that it carries. You are entering your profession at a time which I like to think will be written on history's pages as the golden age of medicine. The world is full of fine hospitals, not the least of which is our new Jefferson Medical College Hospital Pavilion. In such as these you will serve your internship. Lose no opportunity to observe all that goes on about you; observation is a precious gift for a doctor to possess. Watch with constant attention the medical men as they diagnose and treat their patients. From these great men who will teach you, and from your association with them, you will learn even more than the technical side of medicine.

When the years of internship are finished you will begin the practice of medicine, which is the putting to use the knowledge that you have acquired in your medical education. There will be difficulties and problems, but there will be tremendous satisfactions and rewards when you have saved a life, restored a patient to health or perhaps discovered a new drug or treatment which will bring relief to many.

Always be alert, confident and acquisitive. Have faith! And learn—never cease to learn.

Your Alma Mater has prepared you well; never fail to honor her.

My congratulations are extended to you and my best wishes are for your good health, success and happiness in the new life which you are entering.

May God bless and guide you! Believe me, always your friend,

GEORGE A. BENNETT, M.D.

Dean



**GEORGE ALLEN BENNETT, A.B., M.D., Sc.D., LL.D., Dean and professor of Anatomy,
Head of the Department and Director of the Daniel Baugh Institute of Anatomy.**



BALDWIN L. KEYES, M.D., *Professor of Psychiatry and Head of the Department.*



As its farewell gift, the Senior Class of 1955 proudly presented to the college the portrait of Dr. Baldwin L. Keyes.

Born in Rio de Janeiro, and educated in London, Dr. Keyes found his way to Jefferson and was graduated from here in 1917. It was in this year that he began a thirty-seven year term of military service.

During World War I he was attached to the British Army and for his valor received the British Military Cross. In World War II, he was a commissioned officer with the Medical Department of the U. S. Army, part of which time was spent as the Neuro-Psychiatric Consultant for the U.S. Armed Forces in the Middle East.

Many "firsts" are attached to his name. At Jefferson in 1929, he organized the first child psychiatric clinic in the United States. His aid was instrumental in the founding of the first mental hygiene group in Philadelphia, and he was among the founders of the Pennsylvania Psychiatric Society.

Many similar honors, too numerous to mention, could be added, for Dr. Keyes has been and is now one of our leading psychiatrists, being active in both state and national affairs having to do with psychiatry. His professional services, and his speaking and writing abilities are in constant demand, and Dr. Keyes tries, in his affable way, to accommodate each request.

Consequently, it is only fitting that his portrait should join those of other great Jeffersonians who have contributed to medicine by tirelessly teaching and practicing the finest principles of the medical profession.

**“The Great Possession of any
University is its Great Names . . . ”**

It is not the ‘pride, pomp, and circumstance’ of an institution which brings honour, not its wealth, nor the number of its schools, not the students which throng its halls, but the *men* who have trodden in its service the thorny road through toil, even through hate, to the serene abode of Fame, climbing ‘like stars to their appointed heights.’ These bring glory, and it should thrill the heart of every alumnus of this school, of every teacher in its faculty,” to remember those who have contributed to the heritage of Jefferson.

AEQUANIMITAS by Osler



JAMES R. MARTIN, M.D., Sc.D.
Associate Dean

ROBERT BRUCE NYE, B.S., M.D.
Assistant Dean



“To Teach and To Propagate the Best that is Known and Taught in the World”

It will be the duty of some future historian to evaluate the qualities of the 1955 graduates of this institution, but it is the privilege of the present day graduates to estimate the value of Jefferson 1955. It is insufficient merely to appraise the worth of a specific course, because it is only with the recognition of the reasons for establishment of the college that one can truly realize the wealth which is distributed through the medium of the professors and the classrooms. We now see in a mirror darkly and do not realize the purpose behind the kaleidoscopic teachings with which we have been invested. In is only in the tomorrow, when we shall see face to face the entirety of a medical practice, that we shall fully comprehend and appreciate the magnitude of the education which we have received. It is not for present glory that the Jefferson Medical College was established, and it is not for fame that her professors and instructors set their brains upon the rack to instill within us the fundamentals of medicine. Theirs is a single aim, to develop practical, well-grounded physicians who will remember the spirit with which they have been taught. The truth of their aim will be scored only by the actions of the Jefferson physicians whose qualities will be universally recognized as attributes once possessed by the founders of this college, and adequately and aptly passed on by the present faculty as **THE HERITAGE OF JEFFERSON.**

**George Allen Bennett, A.B.,M.D.,Sc.D.
LL.D., Dean and Professor of Anatomy,
Head of the Department and
Director of the Daniel Baugh Institute
of Anatomy.**



**Edward L. Bauer, M.D. Professor of
Pediatrics.**



**J. Earl Thomas, B.S., M.S., M.D., Professor
of Physiology and Head of
the Department.**





Dr. Thomas A. Shallow reassures a patient prior to the presentation of her case at his weekly Senior Clinic.

“Jefferson’s Chief Aim—the Education

Thomas A. Shallow, M.D., LL.D., Samuel D. Gross Professor of Surgery and Head of the Department.

Bernard J. Alpers, M.D., Sc.D., (Med.), Professor of Neurology and Head of the Department.

Lewis C. Scheffey, M.D. Sc.D., Professor of Obstetrics and Gynecology, Head of the Department and Director of The Division of Gynecology.

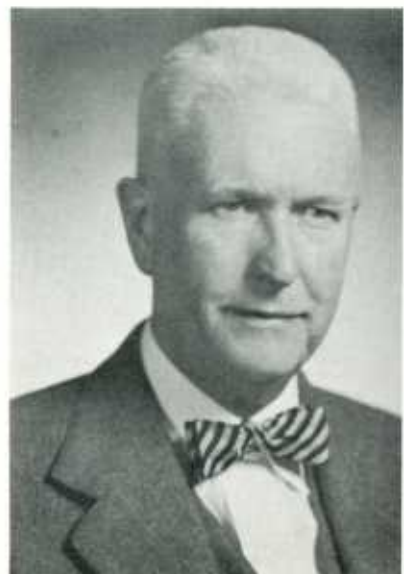



William Harvey Perkins, M.D., Sc.D., LL.D., Professor of Preventive Medicine and Head of the Department.



Baldwin L. Keyes, M.D., Professor of Psychiatry and Head of the Department.



Harold W. Jones, M.D., Sc.D., Professor of Clinical Medicine.

and Training of the Family Doctor”

Paul C. Swenson, B.S., M.D., Professor of Radiology and Head of the Department.



Abraham Cantarow, M.D., Professor of Biochemistry and Head of the Department.



John H. Gibben, Jr., A.B., M.D., Professor of Surgery and Director of Surgical Research in the Department of Surgery.

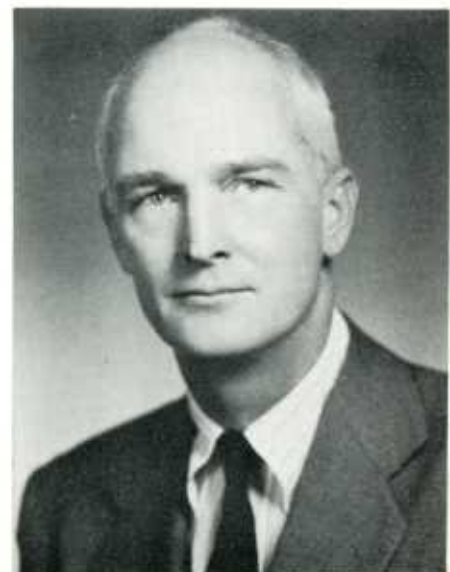



**Thaddeus L. Montgomery, B.A., M.D.,
Professor of Obstetrics and Gynecology and Director of the Division
of Obstetrics.**



**Dr. T. L. Montgomery conducts a "quiz
session" with the boys on "OB".**

**Kenneth Goodner, Ph.D., Professor
of Bacteriology and Immunology
and Head of the Department.**



**Peter A. Herbut M.D., Professor of
Pathology and Head of the Depart-
ment.**



**Arno E. Town, B.S., M.D., M.Sc. (Med),
Professor of Ophthalmology and
Head of the Department.**





Anthony Frederick DePalma, M.D.,
James Edwards Professor of Orthopedic Surgery and Head of the Department.



Henry B. Decker, M.D., *Professor of Dermatology and Head of the Department.*



Fred Harbert, A.B., M.D., M.Sc. (Med.), D.Sc. (Med.), *Professor of Oto-Rhino-Laryngology and Broncho-Esophagology and Head of the Departments.*

Dr. Henry Decker devotes much of his time to discussing dermatological problems with visiting physicians and students.



Theodore R. Fetter, M.D., D.Sc., *Professor of Urology and Head of the Department.*

“Jeff Grads were
instrumental in
Founding at least
Five other
Medical Schools”



Dr. C. Wilmer Wertz, Dr. Thomas Machella, and Dr. John E. Deitrick discuss a roentgenogram after presenting a Senior Clinic.

Charles F. McKhann, A.B., B.S., M.A.,
M.D., *Professor of Pediatrics and
Head of the Department.*

Leandro M. Tocantins, M.D., *Profes-
sor of Clinical and experimental
Medicine and Director of the Divi-
sion of Hematology of the Cardeza
Foundation.*

John English Deitrick, B.S., M.D.
*Magee Professor of Medicine and
Head of the Department.*





**Julius M. Coon, A.B., Ph.D., M.D.,
*Professor of Pharmacology and
Head of the Department.***



**William T. Lemmon, M.D., *Professor
of Surgery.***

Dr. Julius M. Coon collects data from an experimental project assembled in the Pharmacology laboratory.



PROFESSORS EMERITI

- JOHN H. GIBBON, M.D., Sc.D., *Professor of Surgery and of Clinical Surgery, Emeritus.*
- FIELDING O. LEWIS, M.D., *Professor of Laryngology, Emeritus.*
- NORRIS W. VAUX, M.D., LL.D., *Professor of Obstetrics, Emeritus.*
- FRANK CROZER KNOWLES, M.D., ScD., *Professor of Dermatology, Emeritus and Director of the Department of Dermatology.*
- J. PARSONS SCHAEFFER, A.M., M.D., PH.D., Sc.D., D.LITT., *Professor of Anatomy, Emeritus.*
- VIRGIL HOLLAND MOON, A.B., M.Sc., M.D., *Professor of Pathology, Emeritus.*
- CHARLES E. G. SHANNON, A.B., M.D., ScD., *Professor of Ophthalmology, Emeritus.*
- JAMES R. MARTIN, M.D., ScD., *Professor of Orthopedic Surgery, Emeritus and Associate Dean.*
- EDWARD F. CORSON, M.D., *Professor of Dermatology, Emeritus.*
- DAVID M. DAVIS, B.S., M.D., *Professor of Urology, Emeritus.*
- MARTIN E. REHFUSS, M.D., LL.D., *Professor of Clinical Medicine, Emeritus, and Director of the Division of Therapeutics in the Department of Medicine.*
- CHARLES M. GRUBER, A.B., A.M., PH.D., M.D., *Professor of Pharmacology, Emeritus.*
- LOUIS H. CLERF, M.D., LL.D., *Professor of Laryngology and Broncho-Esophagology, Emeritus.*
- JOSEPH O. CRIDER, M.D., *Professor of Physiology, Emeritus.*



In 1841

The College reached the
Maturity of its Powers. These Powers have
been controlled and strengthened by the
Judicious Wisdom of



BOARD OF TRUSTEES

PERCIVAL E. FOERDERER

Chairman

LESSING J. ROSENWALD

PERCIVAL E. FOERDERER

J. HOWARD PEW

BRANDON BARRINGER

HORACE P. LIVERSIDGE

VAN HORN ELY, Jr.

WILLIAM POTTER WEAR

JOSEPH LEES EASTWICK

EDWIN KING DALY

*NORMAN F. S. RUSSELL

**Died February 25, 1954*

JAMES M. LARGE

D. HAYS SOLIS-COHEN

REVELLE W. BROWN

HAYWARD R. HAMRICK, M.D.

Vice-President and Secretary

ADMINISTRATIVE STAFF

JAMES LAURENCE KAUFFMAN, B.S., D.ENG., D.N.S.,

L.H.D. (Vice Admiral, U.S. Navy, Retired), *President.*

GEORGE ALLEN BENNETT, A.B., M.D., Sc.D., LL.D.,

Dean.

JAMES R. MARTIN, M.D., Sc.D., *Associate Dean.*

ROBERT BRUCE NYE, B.S., M.D., *Assistant Dean.*

PAUL F. RAKE, A.B., A.M., *Director of Development.*

GEORGE M. RITCHIE, A.B., *Controller.*

MRS. MELROSE E. WEED, *Executive Secretary, Alumni Association.*

ROBERT T. LENTZ, B.S., M.S., *Librarian.*

HARRY B. STORM, *College Clerk.*

MARIAN L. GRAY, *Cashier.*

MARJORIE E. WINT, *Supervisor, College Office.*

In Books and Bones we began . . .

From henceforth we are to be students of medicine. Transcending the vicissitudes of a rigorous routine, we soon comprehend the best traditions of our heritage. We learned that books and bones would not suffice, and that we must also have the "Art of Detachment", the "Virtue of Method", the "Quality of Thoroughness", and the "Grace of Humility" to complete our foundation of medicine.

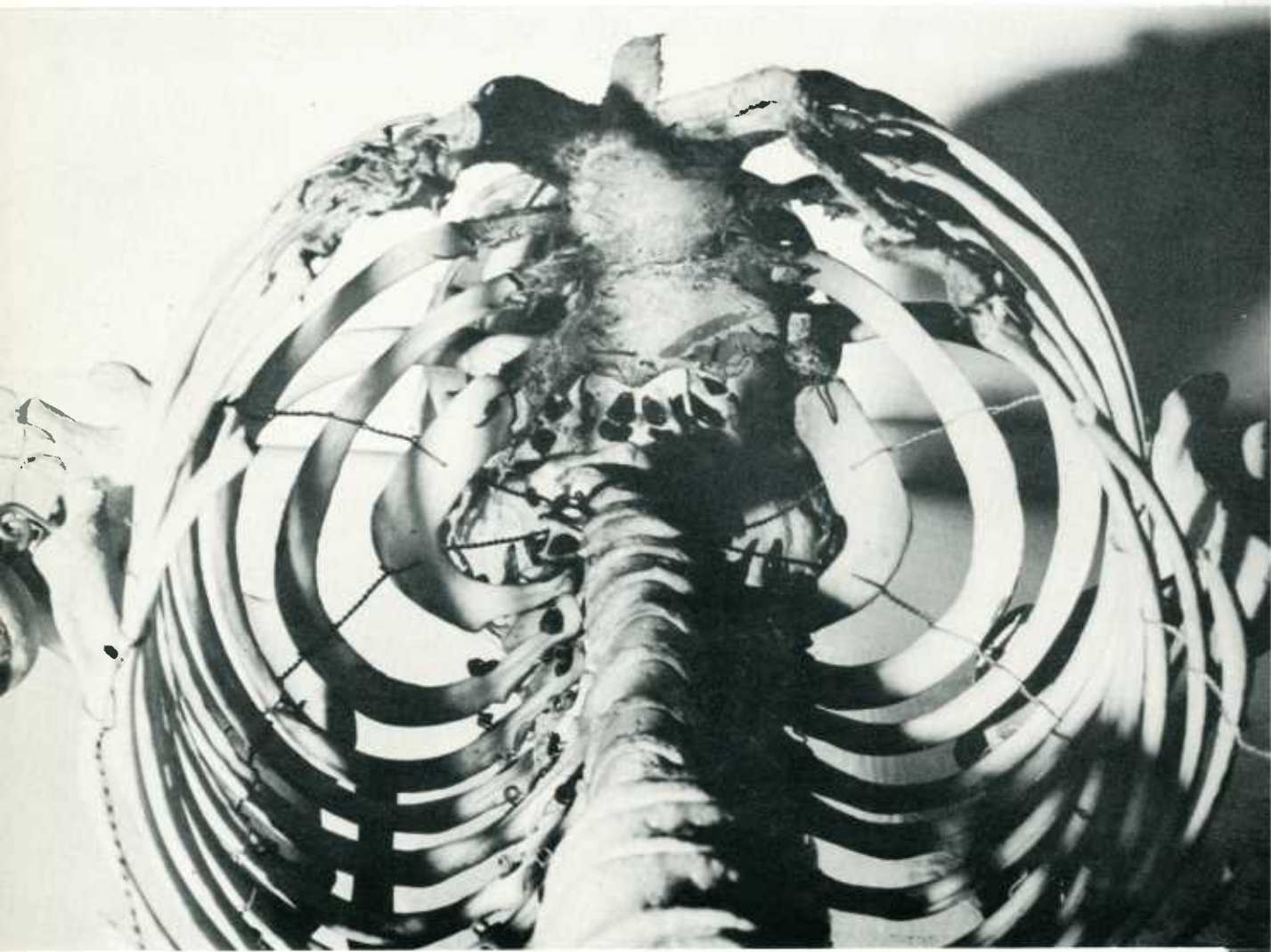

Classes

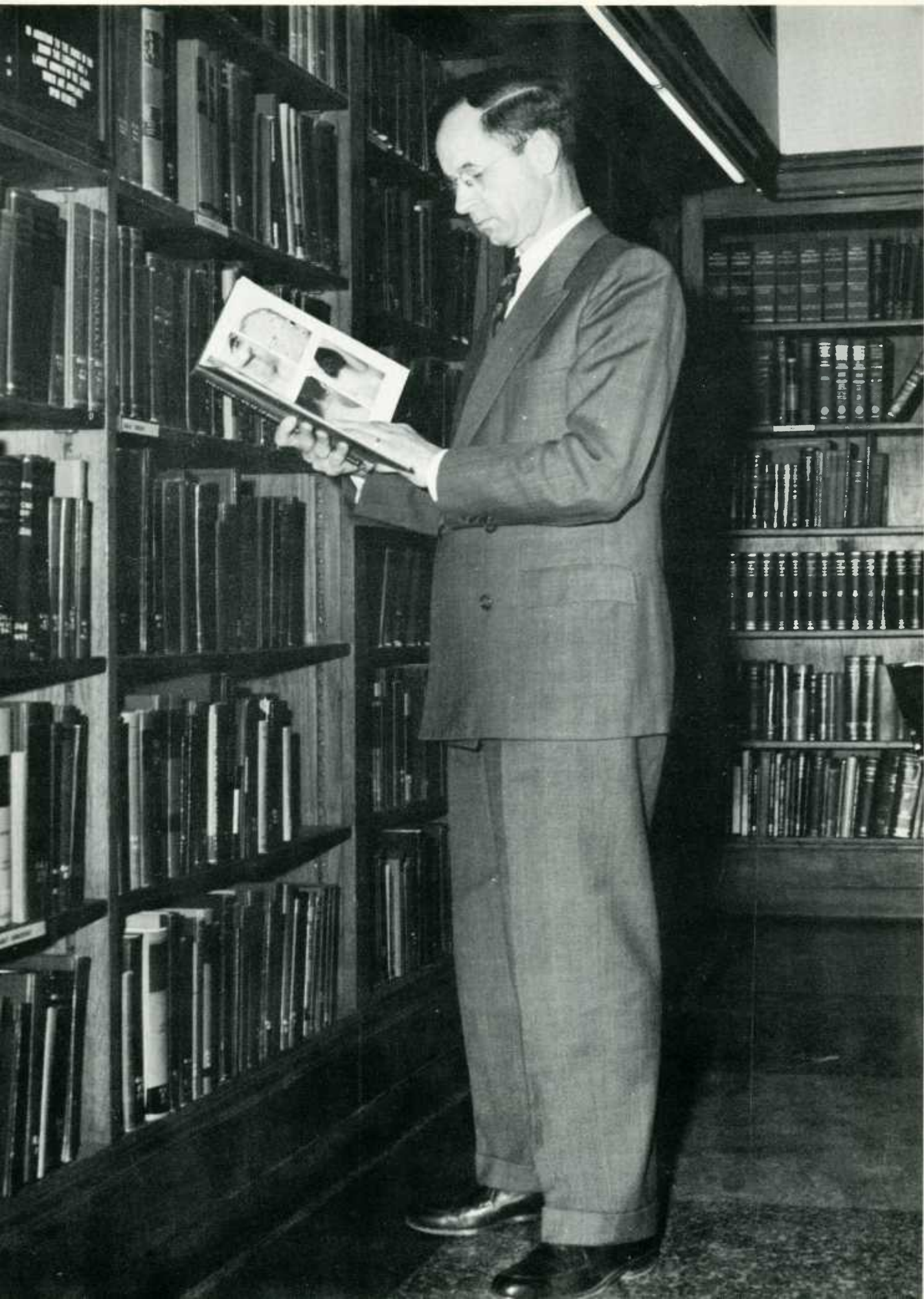



ourses of Instruction

The First Two Years are devoted mainly to fundamental medical sciences which serve as a basis for the later understanding of clinical medicine.

Thoroughly bewildered in an entirely new world, confused by a new jargon, nobly struggling to attain the knowledge which he desires, and succeeding . . . this is the freshman.

To the first year man falls the task of learning the normal anatomy and biochemical physiology of the human body. The medical student soon realizes that he must obtain a thorough knowledge of the normal before there will result a true appreciation for the abnormal, the pathological. Through endless hours, he must satiate his appetite with unsavory volumes until he is no longer the gourmand but rather the gourmet of modern medicine. The feat is one of Herculean dimensions, one which could only be mastered by the freshman in medicine.

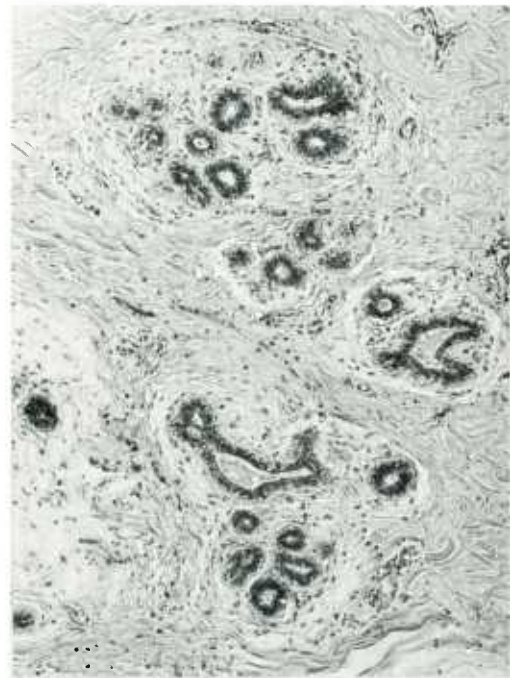

Fire One



First Row: J. M. Schneeberg, J. A. Craig, W. H. McMicken, P. J. Mancino, F. K. Moll, Jr., R. F. O'Brien, J. V. Scarcella, J. M. Walker, B. F. Nappi, G. R. Gerhart, J. T. Richter, D. L. Bortner, A. P. Murray. *Second Row:* J. E. Thomas, J. G. Popowich, G. Mori, J. I. Cohen, E. R. Concors, H. S. Clair, R. A. Cautilli, F. J. Caulfield, D. L. Clark, F. R. Crouse, R. A. Cooper, Jr., H. J. Cozzolino, R. H. Brodtkin. *Third Row:* C. D.

Schloss, L. Schneider, J. H. Bowman, J. J. Turchi, G. M. DeCurtis, G. A. Griggs, R. F. Coniff, C. C. Brown, G. R. Brown, S. A. Vernooy, W. J. Warren, W. J. Thomas, G. Carnabuci. *Fourth Row:* V. F. Bradley, A. J. DiMaio, D. D. Monaco, L. G. Plummer, P. C. Hughes, L. J. Mellon, Jr., R. E. Gross, M. Hankin, A. Singer, P. M. Roediger, D. T. Pompey, F. W. Floyd, Jr., J. T. English.



Freshmen

'58

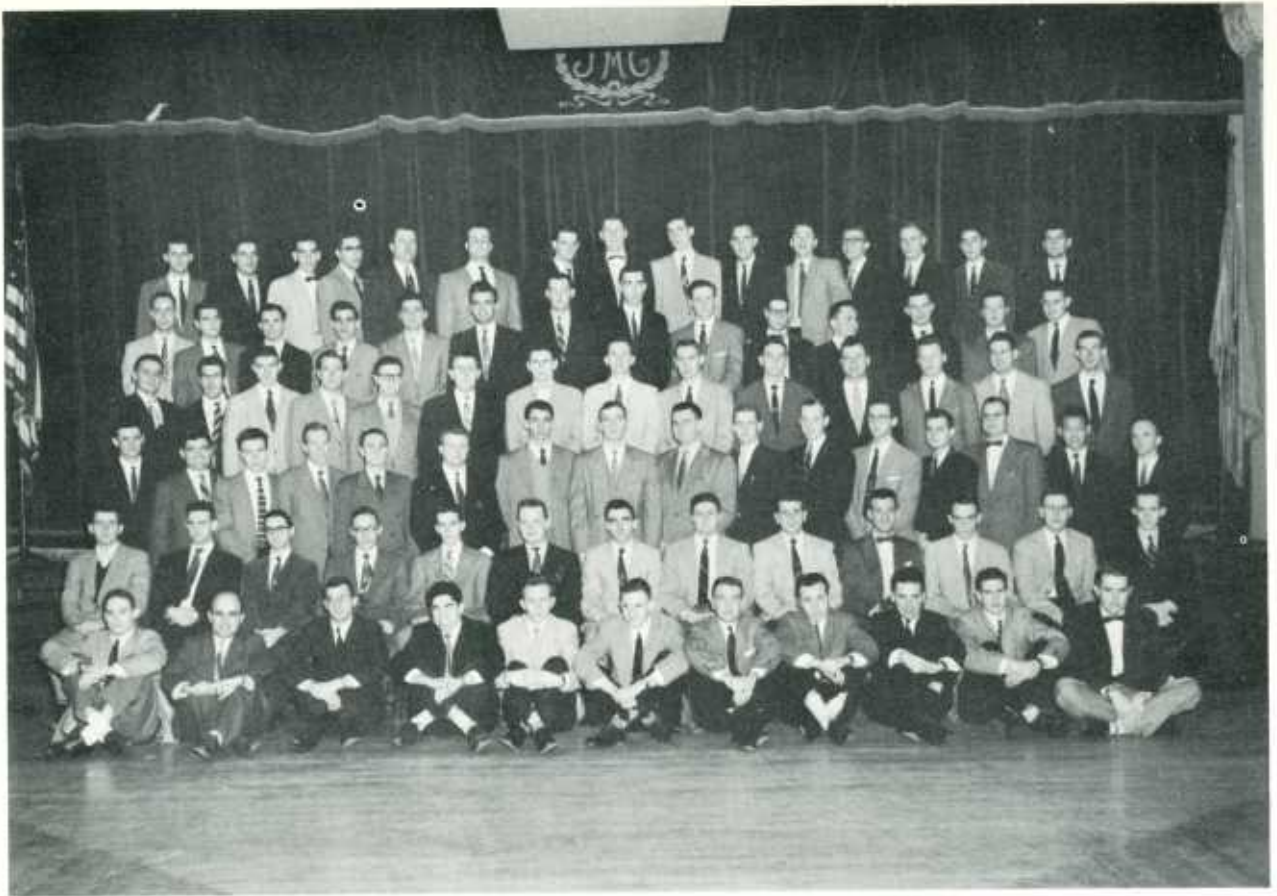

First Row: J. L. Sandler, B. Goodman, W. A. Stecher, E. Fine, D. R. Herr, H. E. Seidel, F. R. Vanoni, T. S. Shilen, J. A. Ruffini, G. F. Hewson, Jr., B. L. Ryder. *Second Row:* J. Mayo, C. J. Beetel, B. D. Hurowitz, C. M. Kipp, P. E. Berkebile, M. I. Bucko, Jr., A. R. Decato, C. R. Bemiller, M. N. Callish, H.C. Kaufman, D. E. Willard, Jr., D. B. Weems, Jr., W. O. Crawford, Jr. *Third Row:* B. L. Altman, P. Amadio, Jr., T. G. Beddow, S. H. Abramson, W. M. Barrett, T. F. McGarry, A. J. Pellicane, G. F. Nies, F. T. Carney, G. A. Jack, J. M. Hughes, N. A. Fogel, R. G. Wilkerson, W. J. McKeone, V. G. Wong, F. V. Kostelnik. *Fourth Row:* S. C. Porter, R. R. Vanderbeck, J. S. Cox, J. T. Antolik,

I. Lederman, J. M. LaBraico, D. L. Smith, T. J. Radmonski, D. B. Propert, M. L. Cowen, H. N. Epstein, C. J. Kallick, W. F. Bauer, T. C. Kennedy. *Fifth Row:* L. P. Scicchitano, J. J. Scarano, J. J. Glorioso, V. M. Vaccaro, W. Eliades, J. L. Seres, J. C. Vance, Jr., J. L. Dunn, G. E. Hudock, A. M. Spiegelman, R. G. Somers, H. D. Snyder, R. C. Hedges, R. J. Hanratty. *Sixth Row:* W. W. Clements, Jr., T. E. Dillon, J. W. Montague, J. S. Welton, W. Smith, H. G. Hopwood, Jr., E. C. Fonde, J. S. Reef, H. E. Oskin, S. F. Rudolph, Jr., H. E. LeFever, Jr., H. W. Hadlock, Jr., G. M. Rothrock, M. Z. Rotman, D. M. Dill.

Freshmen '58





JEFFERSON MEDICAL COLLEGE



Ramsay's Hideaway

All that glitters is not Golgi

Iss evrysing aw-r-rite



Mr. Sandman



Through long hours of lecture, and longer hours of laboratory, we squinted and strained to either remain awake or try to distinguish a minute cell or an elusive cutaneous nerve. From dawn to dusk, we dueled with our microscopes and our dissection kits.

Would it help to turn on the light?

What in my world

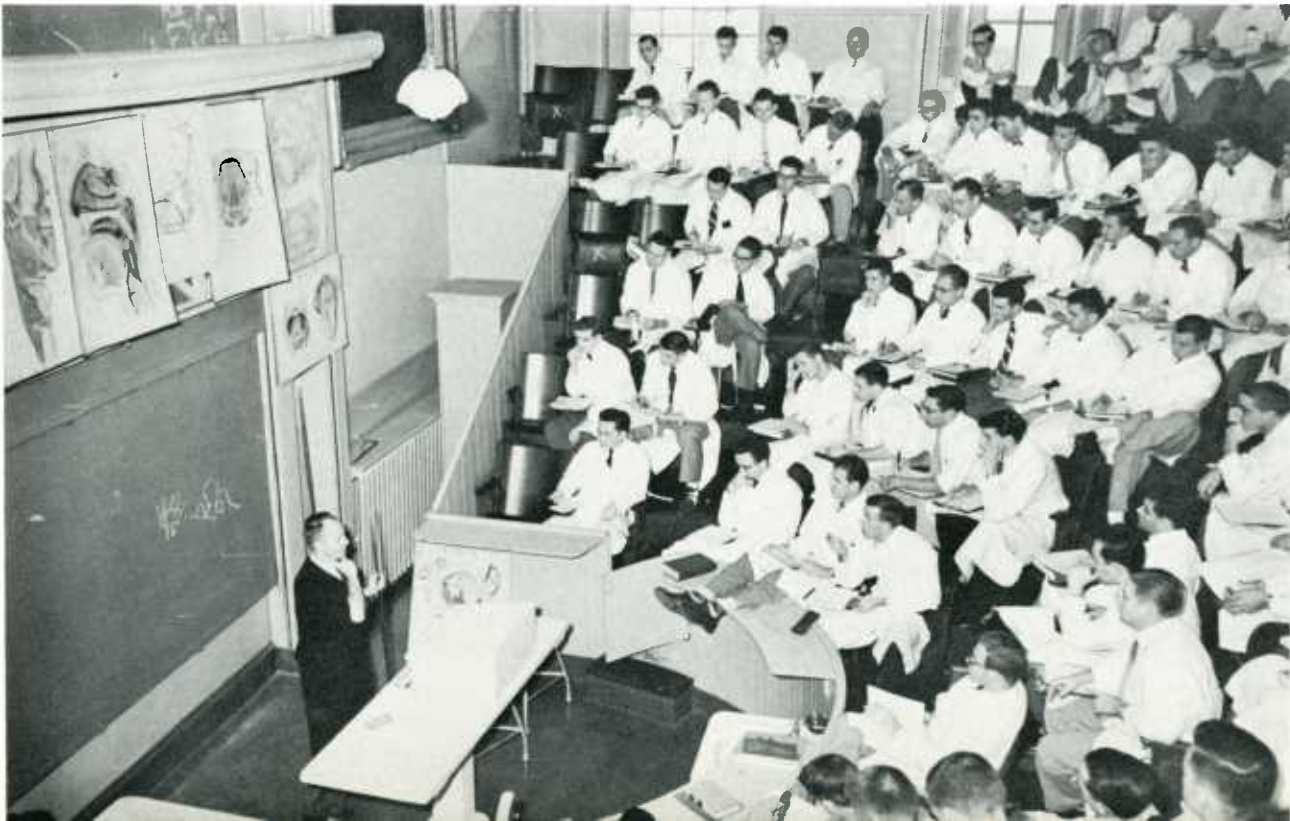

The Details of Instruction, Examination, and Discipline are delegated to The Faculty

Foot for thought

Ours is a great privilege, for the story of the anatomical investigation of the human body is one of bitter struggles. A new era began with Dr. W. Forbes who was instrumental in legalizing the dissection of human bodies. The study of this vast organism shall never end, and there will always be a need for professors who will perpetuate the spirit of inquiry manifested by this department since its first head, Dr. Nathan Smith.



Dumkoff!!





Your oil needs changing

Have you seen my shaft today?



MEIGS • HUNT • CHAPMAN • BRUBAKER •
RIVENY • VAN SANT • JENNETT • ROSEN-
BERGER • CUSHING • RADASCH • COPLIN
• RAMSAY

SMITH • McCLELLAN • PATTON • FORBES •
SPITZKA • SCHAEFER • BENNETT

ANATOMY

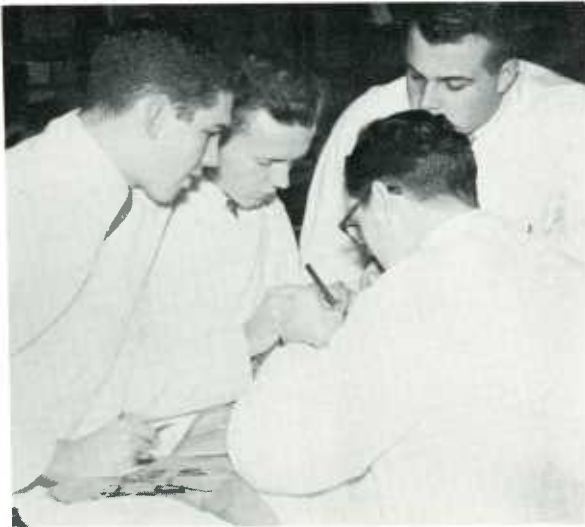

Mass destruction



All these heads and no beer

Dis is nicht impawrtant, nie!





The relative refractory period



Great guns!! It's contracting!!

For almost one hundred twenty-five years, physiology has been a part of the Jefferson curriculum. Dr. Robey Dunglison created the department which was first known as the Institutes of Medicine. In 1889, a new physiology laboratory was equipped to perfection by Dr. Albert P. Brubaker. The present laboratory was first opened in 1929, and student experimentation on larger animals then became possible.

Today, under the leadership of Dr. J. Earl Thomas, the department has continued the policy of providing excellent facilities for student experimental study. This type of study is supplemented by fine faculty instruction and lecturing. The staff continues to maintain the friendly attitude toward the student which has become a trademark of the department.

The leg you love to touch

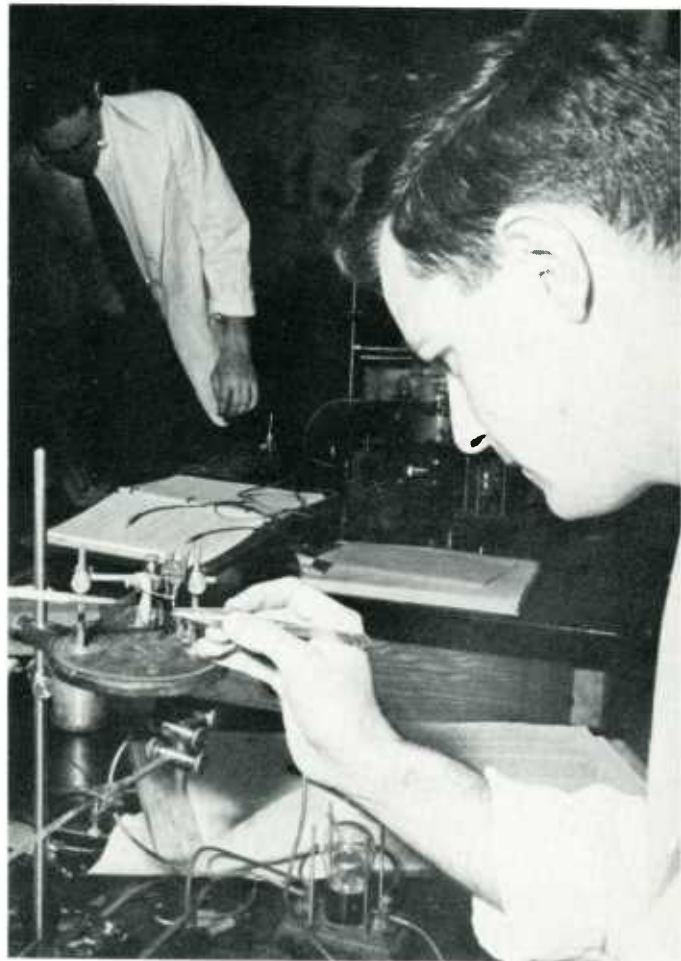

DUNGLISON • MEIGS • CHAPMAN • BRUBAKER •
• THOMAS **PHYSIOLOGY**

GREEN • BACHE • RAND • ROGERS • MALLETT •
HOLLAND • JAWORSKI • MOSELEY • HANCROFT •
CANTAROW

BIOCHEMISTRY

Jacob Green, in 1825, organized the chemistry department at Jefferson. It is interesting to note that Dr. Green held the degree of Master of Arts at the time and two years later received his M.D. degree from Yale University. Since that time, a succession of brilliant men has followed and has maintained the high academic standards in this department. Today Dr. A. Cantarda and his very capable staff completely indoctrinate the freshmen students with the fundamentals of biochemistry. A new text by members of the department has modernized the laboratory instruction which is integrated with the laboratory study of physiology. Today's freshmen, therefore, vividly see how closely related biochemistry is to the study of medicine.

Of course it's 0.1. normal



Biochem boys and their phiffettes!



Terminal dribbling!!



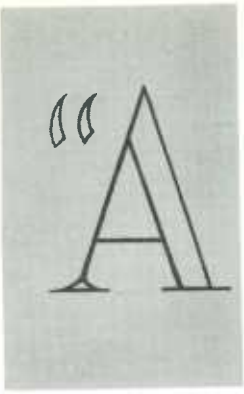

is our Pathology so is our Practice”

—Osler—

The texts seem to grow larger and thicker as the student advances into the maze of second year courses. There is, however, the beginning of clinical experience which whets the diagnostic acumen of the student, and unconsciously he realizes that the practice of medicine will be what he makes of it.





Sophomores

'57

Row 1: V. D. Cuddy, G. Labriola, D. A. Messori, R. J. Pesatko, J. B. Hess, A. C. Gigliotti, Jr., J. A. Lucarella, R. E. Lynch, L. R. Baker, C. T. Rotz, Jr., J. Cionni, G. T. Cousounis, R. E. Traum. Row 2: J. P. Ferri, Jr., A. N. Morgese, R. A. Bedrzynski, J. P. Murray, J. C. Flanagan, B. Millrood, D. P. Elliott, W. D. Inglis, H. C. Banks, N. Spock, T. C. Corson, III, C. D. Thomas, W. N. Lowry, Jr., O. W. Wickstrom, Jr., J. W. Willwerth, E. LePar, S. M. Miller. Row 3: J. E. Culbert, W. F. Haines, P. C. Schroy, W. R. Morgan, O. Y. Au, J. F. Kennard, R. J. Kirschner, H. K. Stief, J. A. Glick, J. R. Halenda, R. A. Smith, T. R. Mainzer, R. S. Brodstein.





Row 1: G. W. Bennett, L. Mann, E. M. Whitthoff, J. R. Stull, D. H. Black, M. M. Koppel, A. Friedman, H. S. Orchow, E. I. Cooper, M. Robinson, A. O. Heath, J. S. Mest, R. G. Tronzo, F. F. Bartone, W. P. Mackrell. *Row 2:* L. R. Cooperman, T. L. Singly, III, F. N. Parent, Jr., W. W. Spelsberg, Jr., R. B. Paddock, J. E. Hester, III, R. J. Yadusky, W. J. Galligan, P. H. Zimskind, L. F. Sinks, J. R. Hansell, G. H. Reichling, E. S. Trellis, G. S. Farfel, J. T. Dooley, R. H. Schwab, J. M. Bender, R. M. Match, D. C. Weibel, A. N. DiNichola, P. V. Halicke, W. A. Rutter. *Row 3:* J. A. Totino, D. P. Yadusky, G. F. Unger, Jr., C. L. Knecht, Jr., R. B. Freeman, M. L. Lewbart, B. J. McNierney, J. T. Magee, A. W. Lazar, S. J. Herceg, G. M. Wilson, R. W. Hassler, W. T. Lampe, II, D. I. Hill, J. J. Bellus, C. C. Scrobola, G. F. Sieber, P. P. Shelley, I. C. Landes, F. B. Thomas, III, A. C. Krepps, II.

Sophomores

'57



JEFFERSON MEDICAL COLLEGE

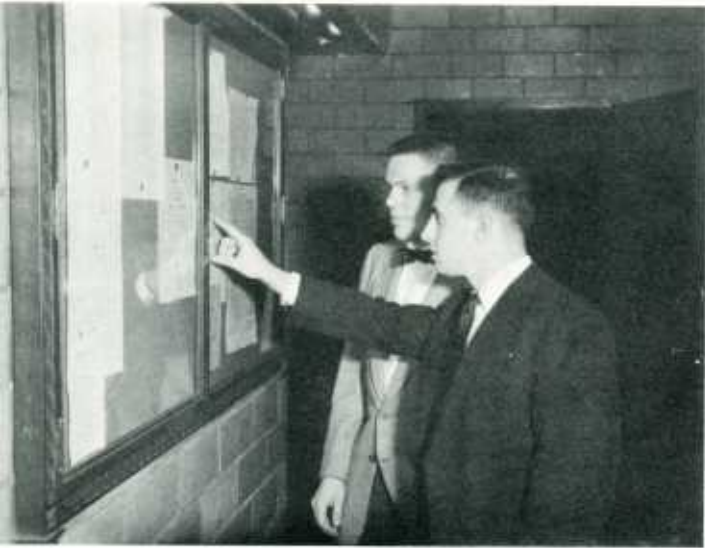

The hot poop



The hour cometh

In between slides.



GROSS • KEEN • LOMGSTRETH • COPLIN • ELLIS
 • CROWEL • ROSENBERG • BURDET • CRAWFORD •
 MOON • HERBUT

PATHOLOGY

Pathology was first taught at Jefferson as part of Surgery and Anatomy. In 1834 the groundwork for an extensive pathological museum was begun, and in 1839 Samuel D. Gross published the first treatise on pathology ever to be printed in the English language. Finally in 1870, Dr. Keen began lecturing in pathology as a separate subject. The teaching of this course is no longer limited to morbid anatomy. Today, the morphologic changes are studied, but in addition, etiology, prognosis, and pathologic physiology are being emphasized to make this a Science of Disease. The student, through laboratory study, lectures, post-mortem observation, and clinico-pathologic conferences, learns to associate the condition of the patient with the responsible and underlying disease entity. The importance of this subject plus the excellent manner in which it is taught makes it an important part of the student's curriculum.



I'm gonna sit right down and write myself a book



Ha! Ha! You flunked!!

Vell, vat appens zo ze radd zells heah?

Wemahkable



COPLIN • BEVILL • ROSENBERG • KNIEDLER •
GOODNER

BACTERIOLOGY



How green was my pasteur

Jefferson Medical College was one of the first medical schools to incorporate a course of Bacteriology into the curriculum. Bacteriology sprang from the head of Pathology in 1892 when Dr. W. M. S. Coplin, an assistant in pathology, delivered the first lectures on the subject. The laboratory work began some years later in 1897. Since these early struggles, many great advances have been made. The student is afforded a spacious well-equipped laboratory with every facility present which might be needed. Dr. Goodner does not permit "his boys" to forget the heritage which is theirs, for pictures of Louis Pasteur and other great bacteriologists adorn the classroom walls. Their pictures are not present alone, for the grand ol' man of bacteriology has gleaned the greatest concepts of this subject and gladly instills them into his students.



Test tube babies

Zu vorms crawl in, zu vorms crawl out

Leading a bug's life





Sophomore record room



They call it — Coon's Tune!

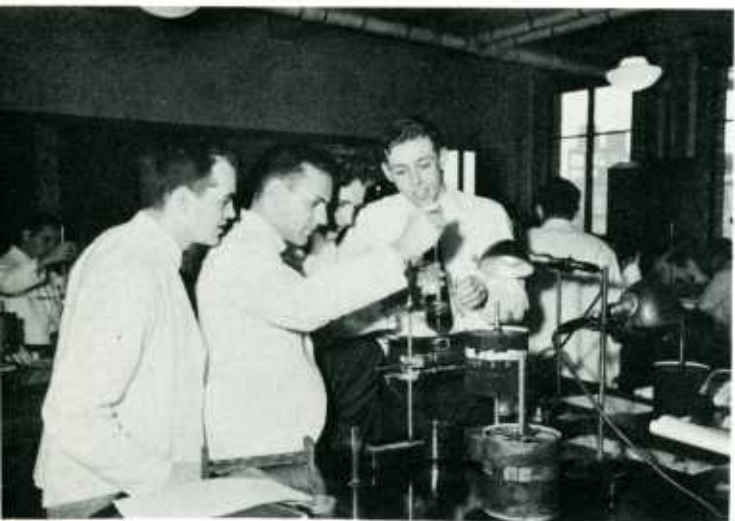

But Adrenalin is NOT a depressant



The Art of Pharmacology

Pharmacology is found to be the neophyte of our review of Jefferson's heritage. Only twenty-three years ago, the department was established with Dr. Charles M. Gruber as head of the field. It was in 1954 that Dr. Gruber resigned and was replaced by Dr. Julius M. Coon. The department manages to teach accurately and yet carry on an

active research program. The lecture course is remarkably integrated with the laboratory study of the physiological effects of drugs. Though difficult to appreciate at the time of study, this basic material soon becomes a valued asset to the doctor, regardless of the branch of medicine into which he enters.

GRUBER • COON

PHARMACOLOGY

EBERLE • DRAKE • REVERE • MITCHELL •
SOPHOMORE MEDICINE
 DITCHFIELD • WILSON • CLISBONE
 McCRAE • REIMANN • DIETRICK

Though the student sees little clinical material during the sophomore year, the instruction he receives is among the most valuable that he obtains during his first two years. He is introduced to normal physical findings. Of equal importance is his learning of the rudiments of clinical findings and testings. This latter course proves most important to the student in his junior and senior medical courses. It is significant to note that the Jefferson Medical College had its embryonic inception from lectures on medicine given by John Eberle. Similarly, the student's true career as a doctor begins with this course in medicine.



The Indices of Hodges

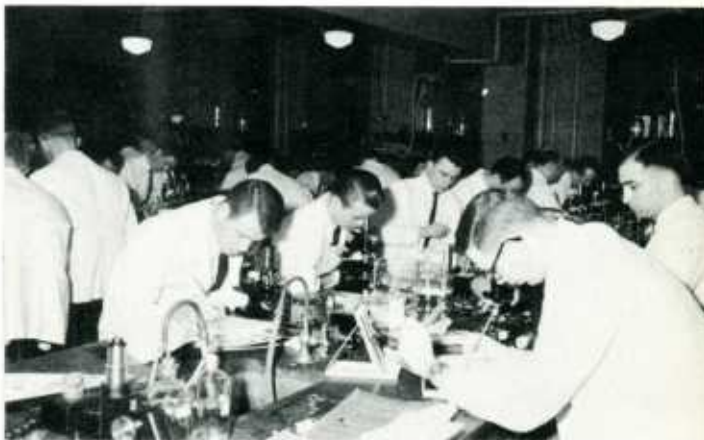

May I borrow your purple pencil?

There are only 72 granules in this Promyelocyte.

To come — wide screen microscopes!

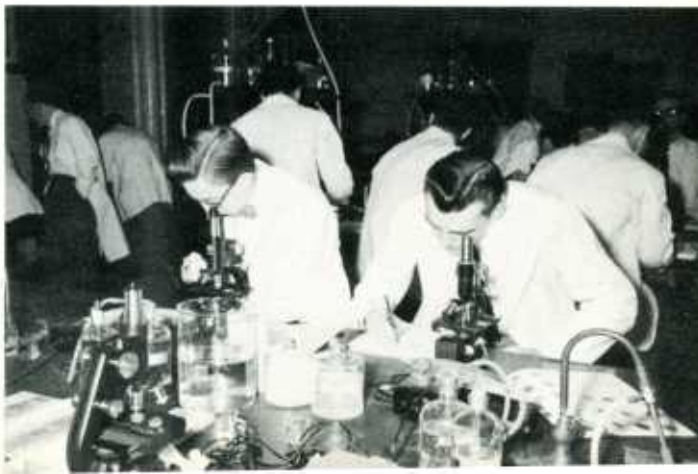



**In the Third and Fourth Years,
Teaching is largely Clinical
and Practical**





Row 1: W. E. Clendening, P. Drucker, T. B. Woutersz, C. L. Mayhew, J. E. Nix, A. A. Adams, V. S. Oliva, H. M. Swartz, W. L. Howe, W. T. Miller, D. G. Levitt. **Row 2:** R. R. Schwartz, E. L. Minier, H. Flickinger, H. R. Nestor, O. A. Chang, J. F. Smith, Jr., R. N. Cottone, I. R. Fisch, A. Arouh, S. E. First, W. K. Weissman. **Row 3:** A. G. Danishanko, R. D. Moyer, M. Pearl, R. H. Kastner, R. T. Price, J. H. Corwin, G. W. Mella, E. R. Griffith, T. J. Marshall, A. B. Landry, Jr., R. C. Magley.



Juniors

'56



Row 1: J. H. Johnson, R. L. Lipson, L. S. Loewenberg, H. C. Gersten, R. M. Kostrzewa, G. F. Clair, S. Vitosky, M. Sitkoff, A. F. Merlino, Jr., J. R. Regan, C. L. Nellas, J. A. McCadden, E. W. Luczynski, Jr. **Row 2:** K. N. Beers, W. J. Flaharty, J. T. Whitmore, N. Edalatpour, T. D. Stine, H. A. Rosenthal, E. D. McLaughlin, A. D. Christie, B. Berne, W. D. Stettler, Jr., J. P. Boland, H. H. Yim, Jr., H. W. Ashmore, Jr. **Row 3:** G. Kuzmishin, N. D. Martin, W. N. Alexander, P. L. LeRoy, C. E. Cole, J. L. Magrath, P. J. Dugan, S. B. Meyerson, T. G. Doneker, A. Ramos, J. B. Lee, W. B. Barr, Jr., R. L. Meckelnburg.



Juniors

'56



JEFFERSON MEDICAL COLLEGE

Row 1: R. G. Mabey, R. M. Melmed, J. C. Carson, P. B. Fisher, W. G. Lundgren, J. D. Hoffman, C. L. S. Brennan, Jr., J. W. Holdcraft, K. J. McGrath, R. C. Jackson, B. S. Harrold. **Row 2:** J. H. Housman, S. K. Williams, J. D. Rubin, J. L. Bard, J. J. Peril, M. H. Snyder, N. E. Yale, Jr., E. R. Hagopian, F. H. Wilhelm, G. M. Arnas. **Row 3:** E. F. Bonacci, R. J. Boron, P. E. Frank, W. R. Kane, T. G. O'Brien, C. H. Hemminger, C. A. Gorczyca, J. S. McCaughan, Jr., E. V. Niklewski, B. Kushner, B. Bacharach.



EBERLE • DRAKE • DEVERE • MITCHELL •
 • DICKSON • DUNCAN • WILSON • SOLIS-COHEN
 • McCRAE • REIMANN • DIETRICK

MEDICINE



Who said "crock"?

The Department of Medicine has been a mainstay to the college since its beginning. Jefferson holds the distinction of being the first medical college in America to offer clinical instruction in medicine. The list of superior practitioners who have been on the staff is too lengthy to be included here, but suffice it to say that their ideas have been perpetuated by the department. Today the staff is headed by Dr. John Dietrick, one of the foremost authorities on medical education. The student is given the opportunity to diagnose, manage, and follow his own patients while simultaneously receiving excellent tutoring on the methods he is using. With such preparation, it is no wonder that "Jeff men" have a reputation for being men of medical ability.



I can do anything better than you



CBC
 Urinalysis
 PSP
 Sed rate } Clerk!!!



Dietrick's last stand

BARTON • EBERLE • COLIOUN • DUNGLINSON
• HUSTON • HILL • CECIL • HADDLE • BISHLOW •
HARE • FINE • THURSTON • PATTERSON
• MOHLER • REHFUSS

THERAPEUTICS



Tired blood!!



Well, I got tired sticking my foot in my mouth!



Does yoall heah it Mistah Gibbon

The founder of Jefferson Medical College also founded the Department of Surgery. His position was later filled by men such as Samuel D. Gross, the "Emperor of American Surgery"; William Keen, America's first brain surgeon; and John Chalmers DaCosta who was one of the greatest surgical instructors in the country. The best surgical traditions and ethics have been continued since the inauguration of the department. Today

the student is exposed to a brilliant lecture course as a sophomore. As a junior and senior the student becomes well versed in the parent subject and its special progeny. He learns surgical anatomy, physiology, diagnosis, therapy, and the rudiments of technique. Most stimulating are the clinical "pits" conducted by Dr. Shallow and Dr. Gibbon where years of experience and training are condensed into a few short hours of splendid instruction.

McCLELLAN • PANCOAST • MUTTER •
 GROSS • BLINSON • KEEN • DaCOSTA •
SURGERY A-B
 KLOPP • MULLER • SHALLOW • GIBBON

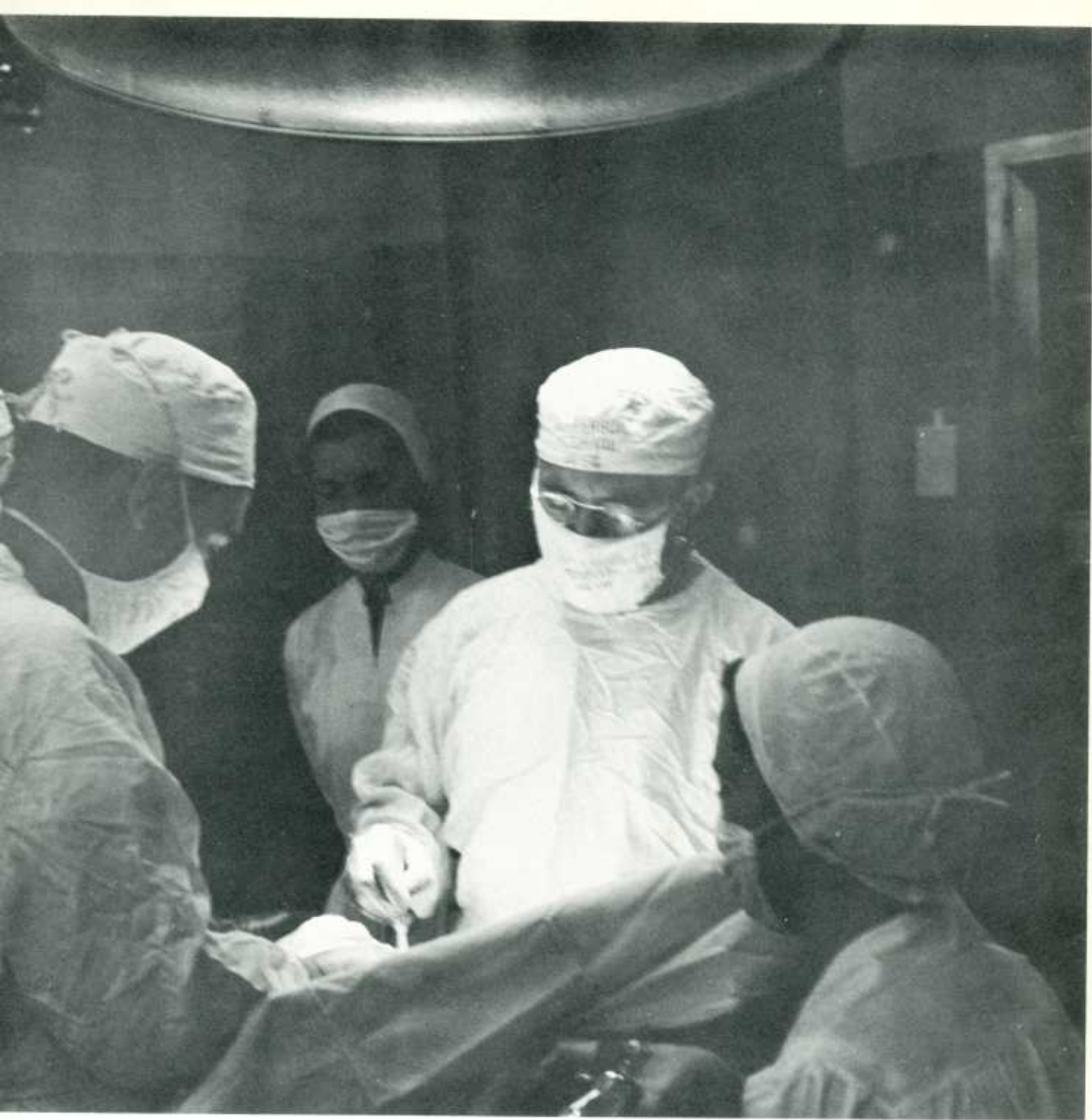

I think it's a Monteggia's, Doc!

How 'bout an antipasto boot





The early days of obstetrical teaching were marked by pure didactic teaching, until in 1841, Dr. Charles D. Meigs, as the head of the department, dynamically changed the program. An impressive teacher, he championed Jefferson to a place high in the world of obstetrics. In the 1890's Obstetrics was separated from its allied fields, Gynecology and Pediatrics. More significant was

the establishment in 1892 by Dr. Theophilus Parvin of the first real obstetrical clinic and the first maternity. Another leader in the department was Dr. Edward Davis who was among the first to use x-ray for the diagnosis of pregnancy. This distinguished line of successful obstetricians has been maintained in the department, and outstanding teaching is the byword of the present day staff.

BEATTIE • BARNES • MEIGS • PARSONS •
EBERLE • MCDONALD • HUSTON • KEATING •
WALLACE • PARVIN • DAVIS • BLAND •
VAUGHN • MONTGOMERY

MONTGOMERY
SCHEFFEY

• ANSPACH •
GYNECOLOGY

In 1892 the Department of Gynecology was founded under the leadership of Dr. Edward Montgomery, who first instituted clinical instruction. In 1921, Dr. Brooke Anspach became Professor, and continuing the fine plan of instruction of his predecessor, initiated a workable plan of section instruction. Presently, Dr. Scheffey, with his fine staff, has fashioned these early ideas into an excellent method of teaching which is received by today's generation of Jefferson students.



Come a little closer, please, Mr. Jorgenson!!



Mary had a little tumor

And to think that she was still minus three!!

Tete a tete

Hey! Wait for me



Pediatrics was delivered from its "mother department" in 1888 when an out patient department for Children's Diseases was established. The cord, however, was not cut until 1908 when a full professorship gave independence to the department. The credit for this obstetrical work belongs to Dr. Edwin E. Graham. Dr. Edward L. Bauer continued the established precedent of pediatric advancement until he in turn relinquished the task to Dr. Charles F. McKhann, the present department head. The desire of the teaching program is designed not to make a pediatrician of the student overnight, but rather to equip the student for the pediatrics he will encounter in general practice, a policy which is admirably accomplished by Dr. McKhann and his staff.



An absolute living doll!



Personally, I prefer Gerber's!



All I did was take an aspuern

As you can see, we took out both kidneys



The Bogaev Man has got you



In 1894 Dr. Orville Horwitz accepted the clinical professorship of Genito-Urinary Diseases, but he had no clinic. He therefore equipped the department with the use of his own finances, and for several years, the clinic maintained itself. Today, because of the guidance of such men as Dr. Thomas E. Stellwagen, Dr. David M. Davis, and Dr. Theodore R. Fetter, the department has become one of the most respected in the hospital. The caliber of its work and its teaching is of the highest quality, and in accordance with the record established by the founders of the department.



Rx: Apis Potanda Bigone

HORWITZ • LOUX • STELLWAGEN • DAVIS •
KINNEY • FETTER

UROLOGY



She was doin' the Mambo



The Discus thrower

Same show — new cast



Dr. Oscar H. Allis paved the road toward the creation of a Department of Orthopedics. Subsequently, Dr. H. A. Wilson and Dr. James Mann solidly founded the department as a separate entity. More lustre has been added to the department by the present department head, Dr. Anthony DePalma. His successful surgical advances, experimental study, and extremely effective teaching have been greatly instrumental in elevating this specialty to its present place of distinction. Supplemented by an outstanding staff and a well-formulated OPD program, the service is thoroughly appreciated by the student.

AELIS • WILSON • MANN • RICH • DAVIDSON •
MARTIN • MARTIN • DEPALMA

ORTHOPEDICS

DERCUM • STRECKER • BURNS •
KEYES
PSYCHIATRY

You're not really happy, you're just adjusted to your unhappiness!



Pressing the point



The Pit and the Pendulum



Consistent with the increasing role of psychiatry in everyday medical practice, the Department of Psychiatry has been steadily broadening its teaching program. From a rather humble beginning in 1892 as the Nervous and Mental Department, the program now extends through a three year period culminating in three weeks of training at one of three state mental institutions. The student soon becomes familiar with "everyday" psychiatry.

Although divorced from its former mate, the Department of Psychiatry, the Neurology faculty remains on friendly terms in the attempt to complete the student's training of the nervous system. Starting in the sophomore year, the teaching is carefully geared to correlate symptoms and physical findings with the underlying pathology.

DERCUM • STRECKER • BURNS •
ALPERS
NEUROLOGY

LEVIS • TURNBULL • SMITH •
 FEHLER • WILLIAMS • JACKSON •
 CLERF • HARBERT

OTOLOGY

You, Sir, have no recruitment



There's a Schlitz in your beardrum



Otology was securely introduced to Jefferson by Dr. Laurence Turnbull, who performed the first mastoid operation in America, and who was therefore honored as the "Father of Otology in America." Today this department is firmly linked with Laryngology and Bronchoesophagology under the astute direction of Dr. Fred Harbert.



In 1917, with the election of Dr. Chevalier Jackson to the Professorship of Laryngology, Jefferson Hospital became the mecca of bronchoscopists, and the first Bronchoscopic Clinic in the United States was opened. Dr. Jackson was ably succeeded by Dr. Louis Clerf, who last year retired to become Emeritus Professor. With this auspicious beginning, the department continued to grow and firmly indoctrinate the student in the principles and practices of the specialty.

Brain washing

O Sole Mio!!



But I don't want to be the first in my neighborhood to have space goggles.



$\frac{3}{2}$ Vision — Corrected

A Clinical Lecturer in Ophthalmology and Aural Surgery was appointed at Jefferson in 1867, but it was not until 1873 that the first daily clinic for treatment of diseases of the eye was established. It is the purpose of the department to at least acquaint the student with the practice of ophthalmology and firmly correlate ocular findings with the patient's general physiology.

Being one of the younger entities on the faculty and having been born in the Department of Hygiene and Bacteriology, the Preventive Medicine staff has succeeded in demonstrating that this field should be the ultimate aim of all medical practice. This is accomplished both in the "laboratory" at Fife Hamill, and in a short but well-balanced lecture series.



There I was — lead to the left to me, and lead to the right of me.

Dr. Perkins — eternal truisms



To the third and fourth year classes, Dr. Henry Decker and staff present the course in Dermatology in a manner which stimulates interest in a subject which may seem dull to the uninitiated. In clinic, the relaxed atmosphere is heightened by the enjoyable "Kaffee Klatsch" which seems to exemplify the friendly attitude of the department towards the student.



Go ahead! I said it's not a melanoma!

Jus' one mo nickel on number seben



Decker's Diner



In the basement "gym," the Physical Therapy Department must in a few short hours acquaint the Junior Class with the many methods available for rehabilitation and management of the handicapped. Although awed by the electronic witchcraft but thwarted by the ban on "working out" on the equipment, the student at least learns that physical medicine has much to offer to the patient in comfort and reorientation.

Current Therapy



McCLELLAN • PANCOAST • MUTTER •
 GROSS • BRINTON • KEEN • DaCOSTA •
SURGICAL ANATOMY
 KLOPP • MULLER • SHALLOW • GIBBON •
 MOORE



Dreams of glory — pass the Kelly, damn it!!



I'm gonna be rough on you guys today

Sorcerer's Apprentice

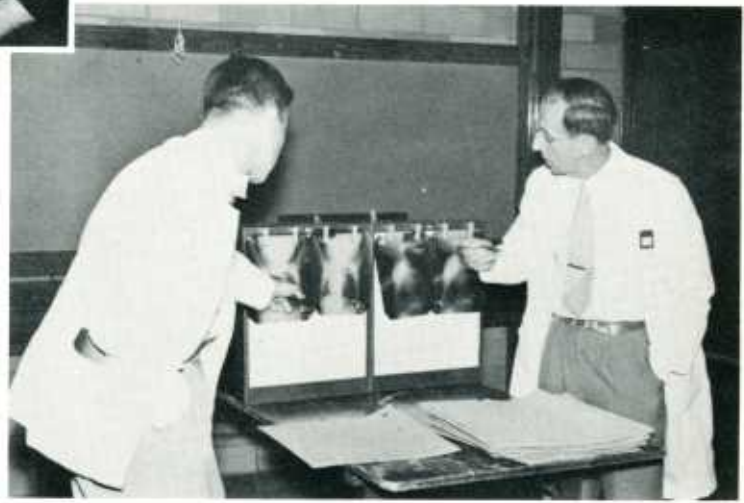

It's there, but of course you'll have to take my word for it.

From an inauspicious beginning in 1898 when the first X-ray machine was placed in a corner of the accident room under the direction of the professor of pathology, the Radiology Department has blossomed forth as one of the recognized centers in the country. In addition to serving every other field of medicine, the department also demonstrates for the student the many diagnostic and therapeutic potentialities of Radiology.

COPLIN • PRINCE • BUCHANAN •
 METHENY • **RADIOLOGY** • KORNBLUM •
 SWENSON

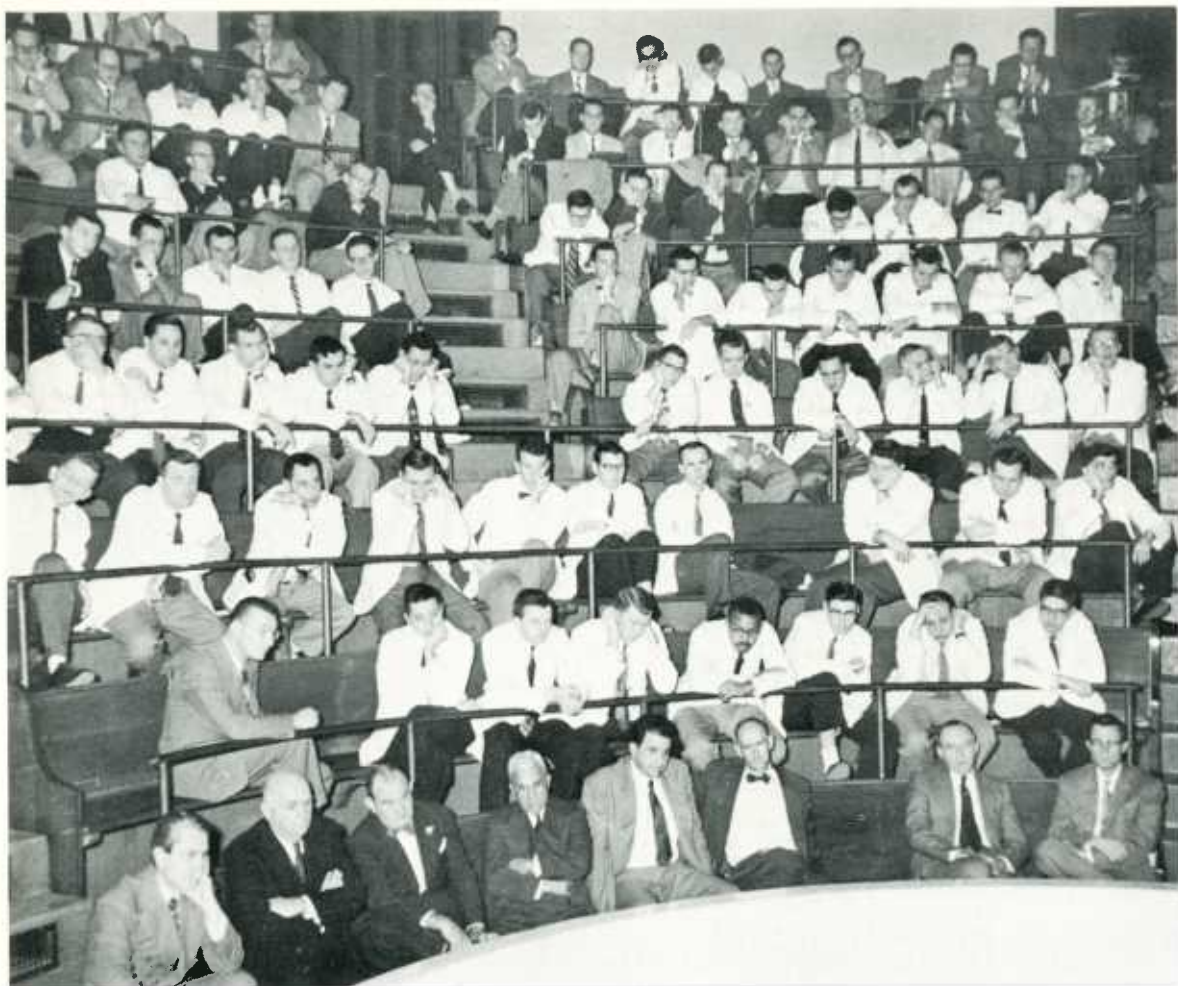

*The Doctor of Medicine
Degree has been conferred
upon nearly 19,000
Graduates . . .*

Seniors



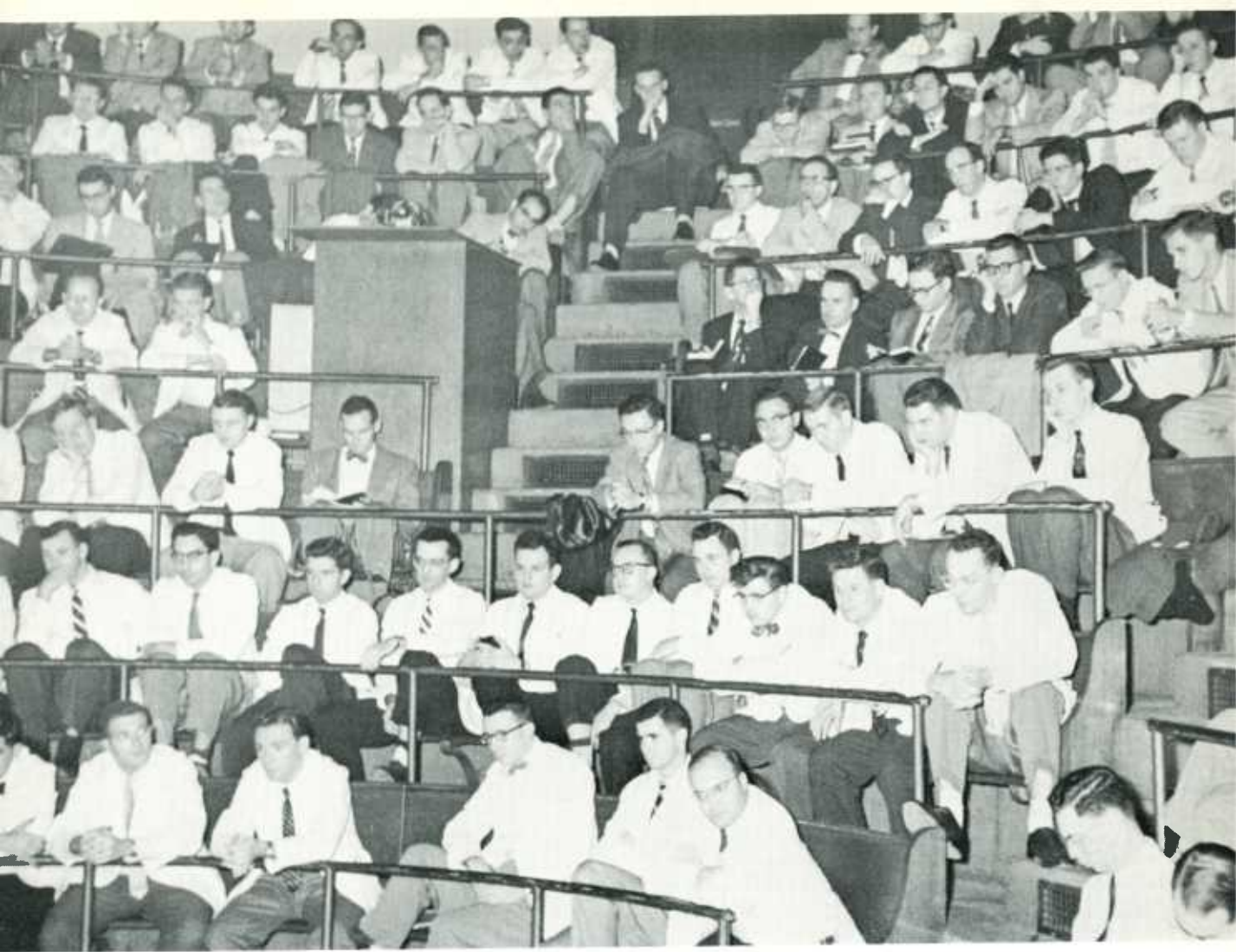



He's
a
JEFF
Man

ROBERT J. SENIOR
President of the Class of 1955

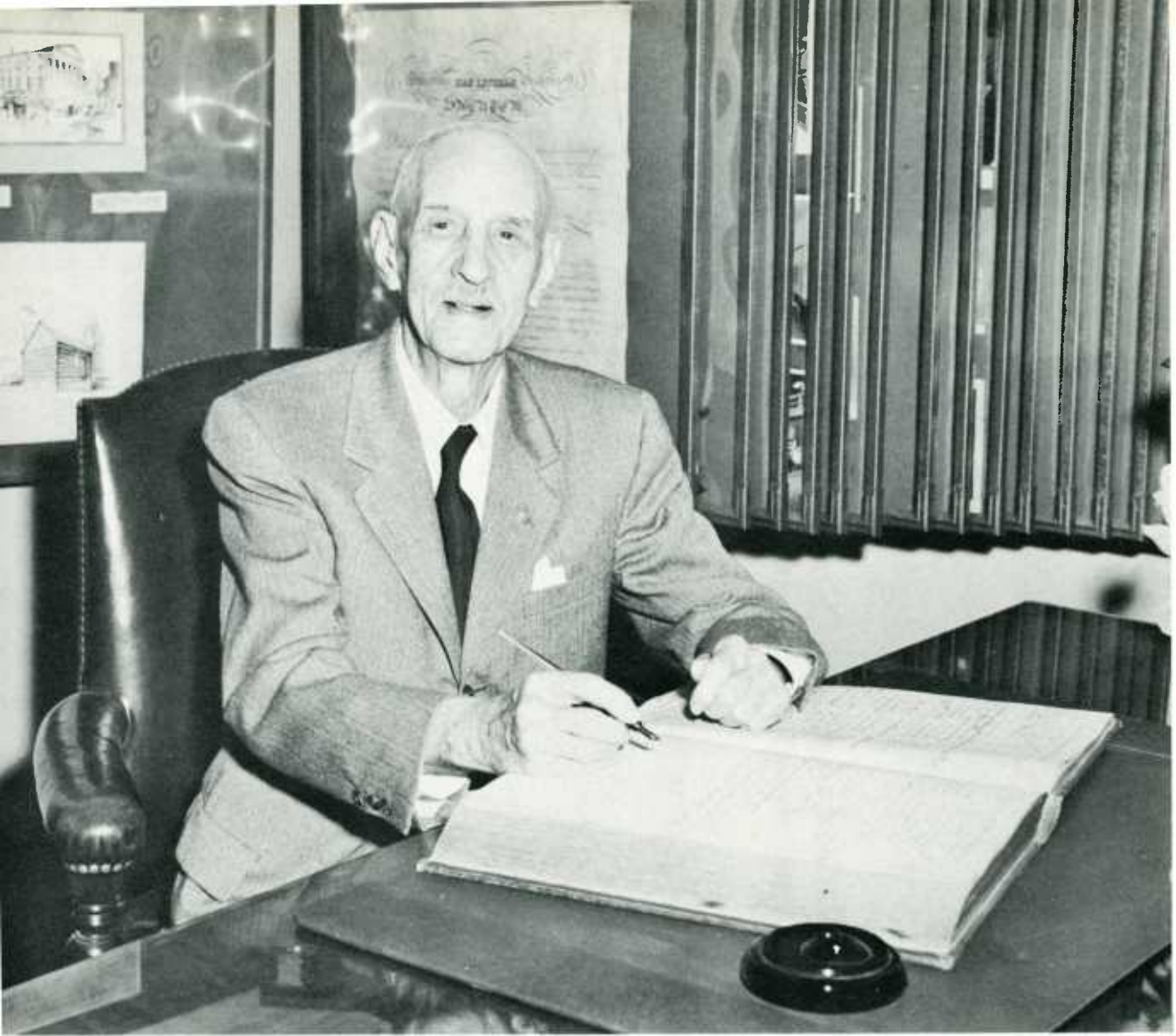

Dr. Andrew B. Harbison, of the Class of 1878. The oldest living alumnus of Jefferson Medical College. His home is now in Crescent City, Florida.

Robert E. Berry
Vice President of the Class of 1955



Earl L. Bernstine
Secretary of the Class of 1955



Leroy E. Moore
Treasurer of the Class of 1955



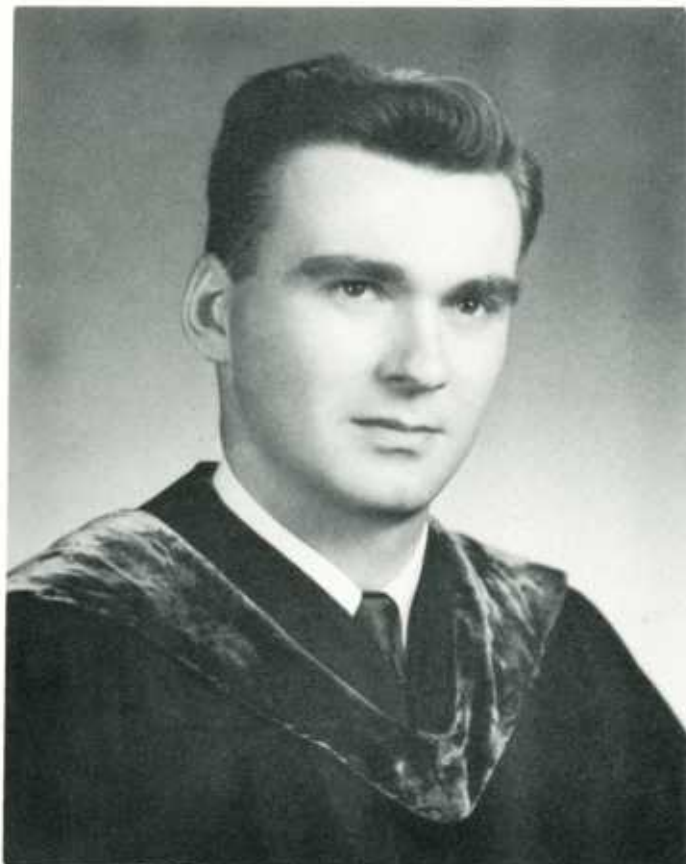

Jefferson Medical College

WILLIAM ALBERT ANTHONY, JR.
B.S., M.D.

Du Bois, Pennsylvania. Born March 9, 1929. Graduate of The Pennsylvania State University. Married the former Phyllis Vorsheim. Child: William G., 1 year. At Jefferson he was a member of Phi Chi. Contemplates General Practice.

EDWIN DAVID ARSHT
A.B., M.D.

Philadelphia, Pennsylvania. Born October 6, 1929. Graduate of Swarthmore College. Married the former Judy Schnee. At Jefferson he was a member of Phi Delta Epsilon and the Student A.M.A. Contemplates General Practice.

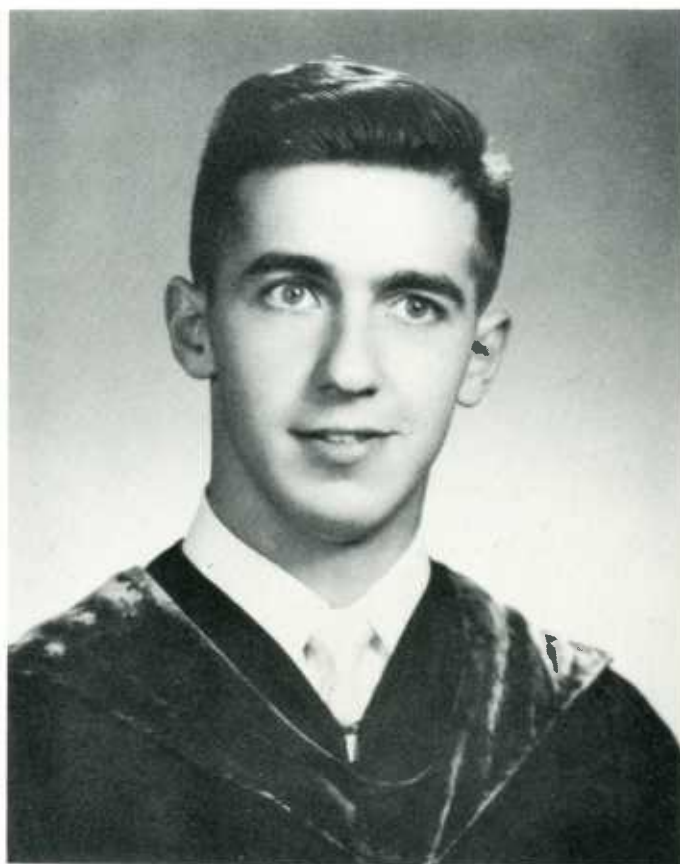

Class of 1955

JOHN GEORGE ASPIOTE
B.S., M.D.

Bruin, Pennsylvania. Born September 11, 1919. Graduate of University of West Virginia and Pittsburgh University. Married the former Freda Zades. Children: George Ernest, 12; Marquita Elaine, 8. Service: U. S. Army. At Jefferson he was a member of the Gross Surgical Society. Contemplates General Practice.

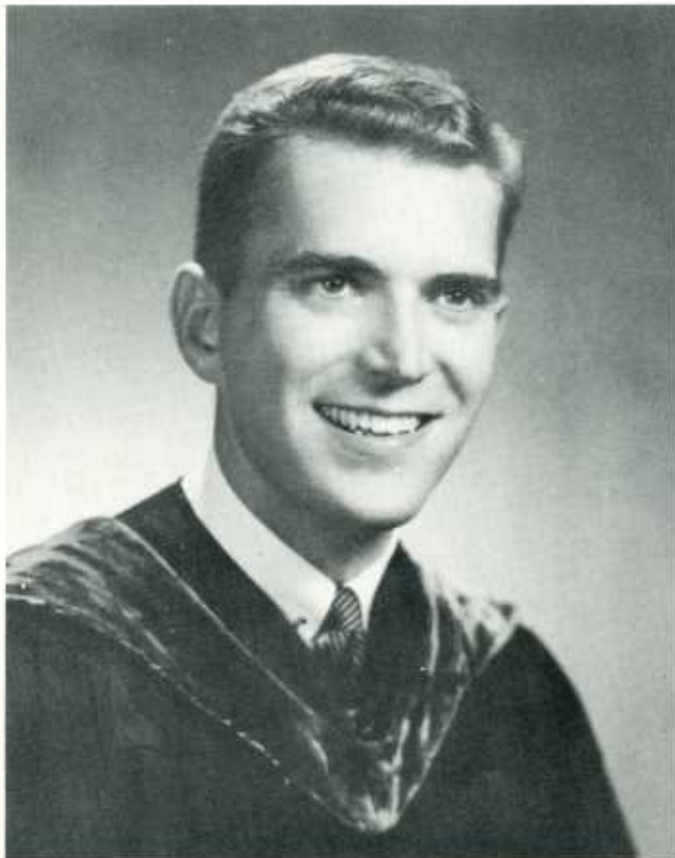

DEWEY JAMES BAILEY, JR.
A.B., M.D.

Princeton, West Virginia. Born May 11, 1929. Graduate of University of West Virginia. At Jefferson he was a member of Alpha Omega Alpha, Alpha Kappa Kappa (President), Kappa Beta Phi, and the Gross Surgical Society. Contemplates Surgery.

BERNARD WILLIAM BARON
A.B., M.D.

Philadelphia, Pennsylvania. Born June 11, 1929. Graduate of University of Pennsylvania. At Jefferson he was a member of the Thomas Physiological Society, the Gross Surgical Society, and the Student A.M.A. Contemplates General Practice.



Jefferson
Medical College

HENRY PAUL BAUER, JR.
B.S., M.D.

Kittanning, Pennsylvania. Born September 30, 1929. Graduate of Allegheny College. Married the former Joan Hessler. At Jefferson he was a member of Nu Sigma Nu. Contemplates Surgery.

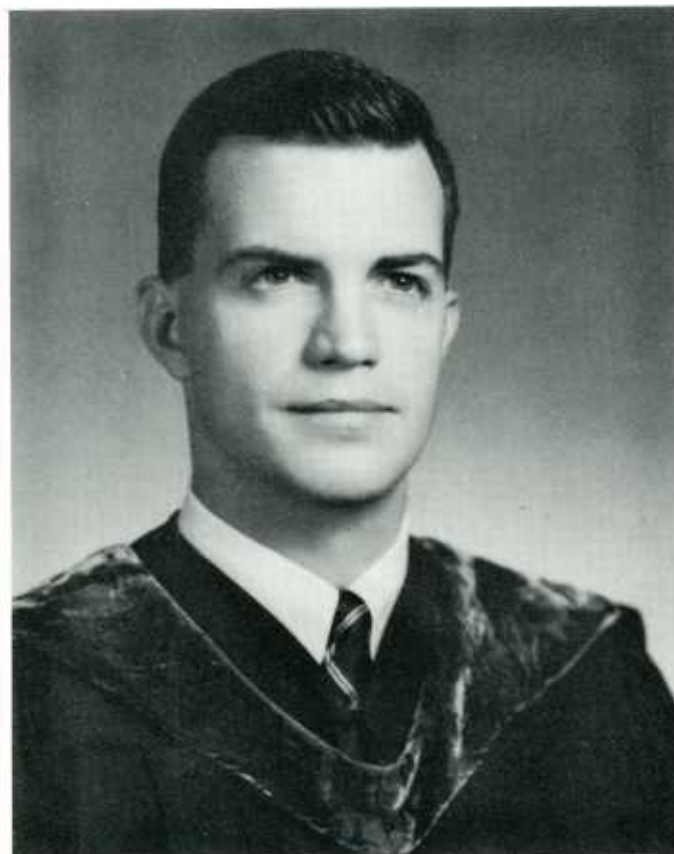



EDWARD FREDERICK BECKER
B.S., M.D.

New York, New York. Born June 26, 1927. Graduate of Ursinus College. Service: U. S. Navy. At Jefferson he was a member of Phi Chi Medical Fraternity. Contemplates General Practice.

Class of 1955

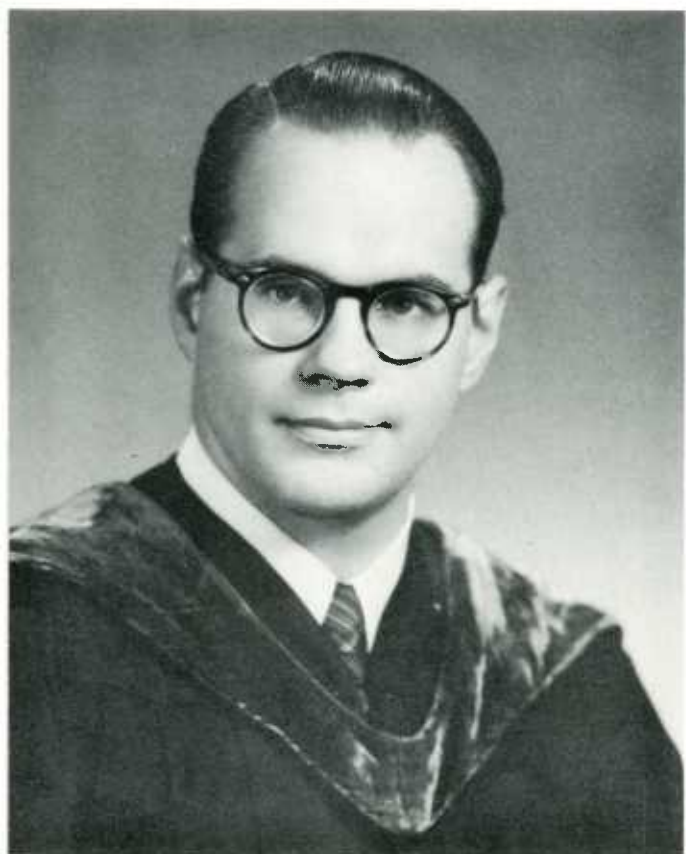

DAVID WALKER BEGGS
A.B., M.D.

Plainfield, New Jersey. Born April 21, 1929. Graduate of Centre College of Kentucky. Married the former Evelyn Stout. Contemplates General Medicine.

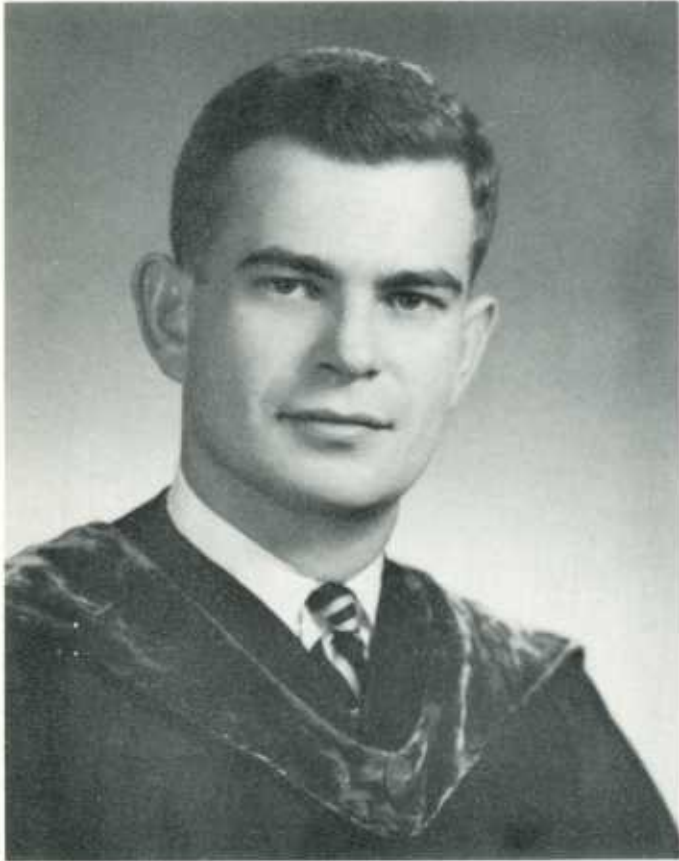

BURTON SANDER BENOVITZ
A.B., M.D.

McKeesport, Pennsylvania. Born March 23, 1930. Graduate of Washington and Jefferson College. Married the former Madge Klein. At Jefferson he was a member of Phi Delta Epsilon (Vice-President), Kappa Beta Phi, and the Gross Surgical Society. Contemplates General Practice.



EARL LEROY BERNSTINE
A.B., M.D.

Williamsport, Pennsylvania. Born July 2, 1927. Graduate of Susquehanna University. Service: U. S. Navy. Married the former Marguerite Binns. At Jefferson he was a member of Theta Kappa Psi, Kappa Beta Phi, the Student Council, and was Secretary of the Senior Class. Contemplates General Practice.

Jefferson Medical College

Class of 1955

ROBERT EDWARD BERRY **B.S., M.D.**

Lansdowne, Pennsylvania. Born September 8, 1929. Graduate of Dickinson College. Married the former Margaret A. Valentine. At Jefferson he was a member of Nu Sigma Nu, the Student A.M.A. the 1955 Clinic Staff (Editor) and was Vice-President of the Senior Class. Contemplates Surgery.

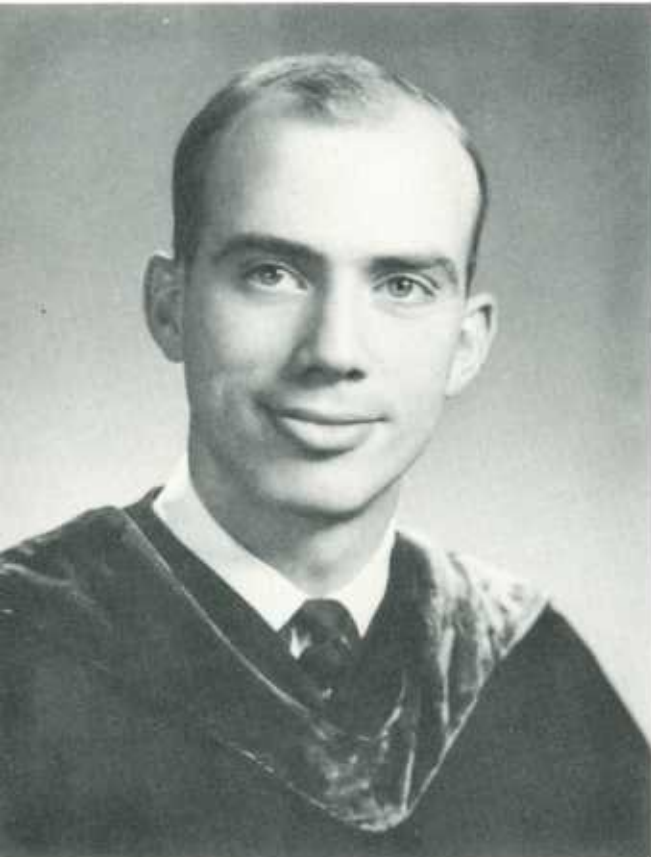

JOSEPH MORGAN BLACKBURN **B.S., M.D.**

Danville, Pennsylvania. Born May 24, 1929. Graduate of Bucknell University. At Jefferson he was a member of Alpha Kappa Kappa (Treasurer), Kappa Beta Phi, the Glee Club, the Jeff Men, the Thomas Physiological Society, and the Gross Surgical Society. Contemplates General Practice.

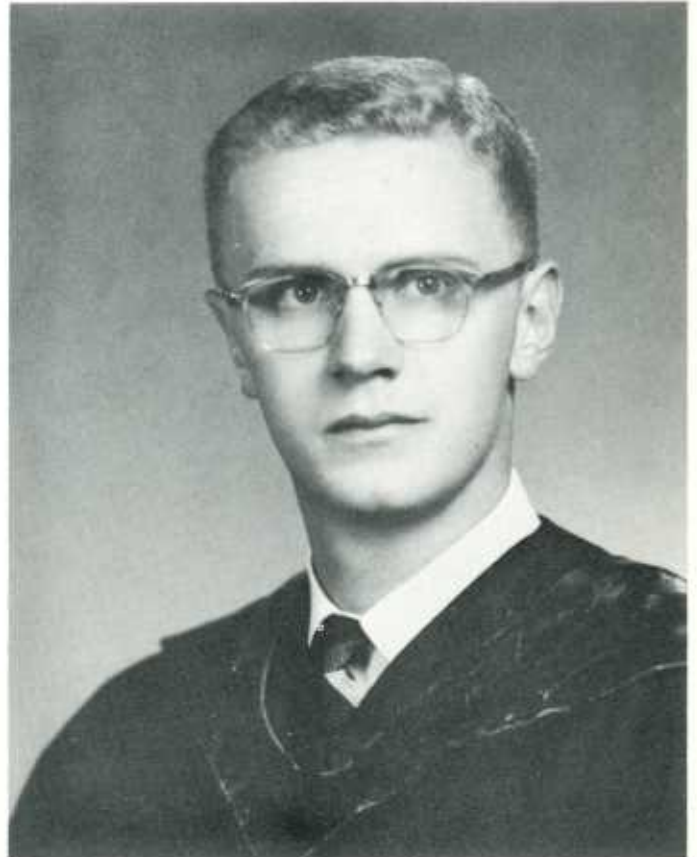

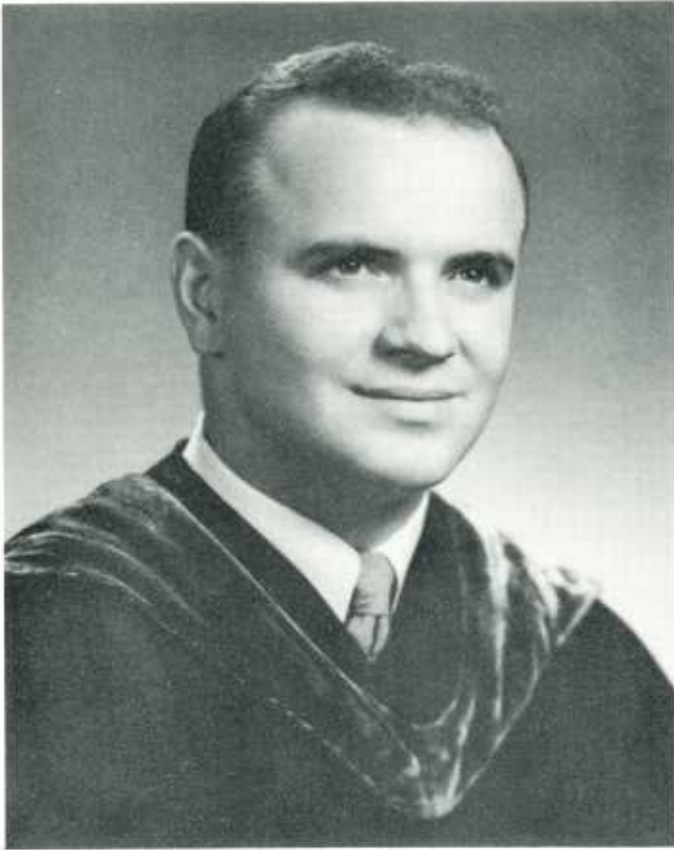

Jefferson Medical College

JOHN WILLIAM BLOEMENDAAL B.S., M.D.

Aberdeen, South Dakota. Born February 10, 1930. Graduate of the University of South Dakota. At Jefferson he was a member of Nu Sigma Nu and the Gross Surgical Society. Contemplates General Practice or Surgery.

CARL WRIGHT BOYER, JR. B.S., M.D.

Allentown, Pennsylvania. Born October 27, 1929. Graduate of Muhlenberg College. At Jefferson he was a member of Phi Chi (Treasurer). Contemplates Radiology.



Class of 1955

EDWARD CHARLES BRADLEY
B.S., M.D.

Philadelphia, Pennsylvania. Born July 18, 1928. Graduate of St. Joseph's College. At Jefferson he was a member of the Pasteur Society, the Gross Surgical Society and the Student A.M.A. Contemplates General Practice.

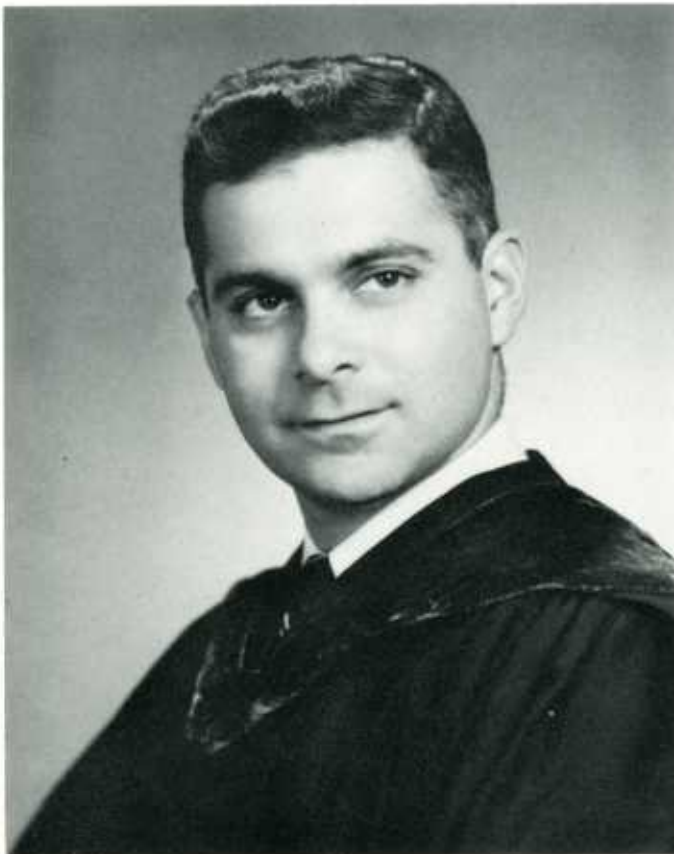
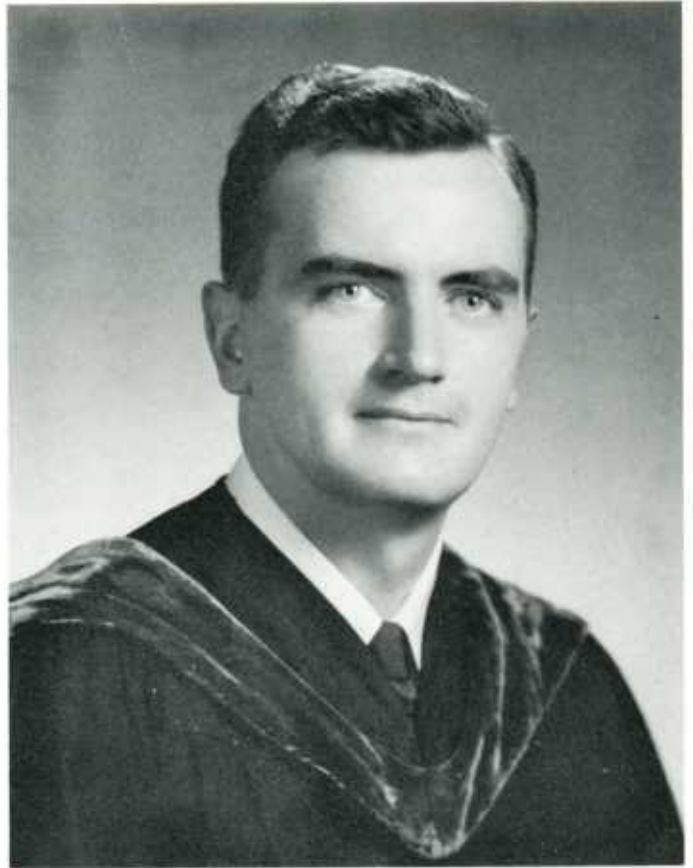

LOUIS BRAHEN
A.B., M.S., M.D.

Philadelphia, Pennsylvania. Born October 21, 1923. Graduate of Temple University and the University of Pennsylvania. Service: U. S. Army. Married the former Temi Alper. At Jefferson he was a member of Alpha Omega Alpha, Phi Lambda Kappa (President), Kappa Beta Phi, the Student Council and the Interfraternity Council. Contemplates Psychiatry.

RICHARD FRANK BRAMS
A.B., M.D.

Newark, New Jersey. Born May 19, 1928. Graduate of Rutgers University. At Jefferson he was a member of Phi Lambda Kappa, 1955 Clinic Staff (Associate Editor), Kappa Beta Phi, the Gross Surgical Society and the Student A.M.A. Contemplates General Practice.

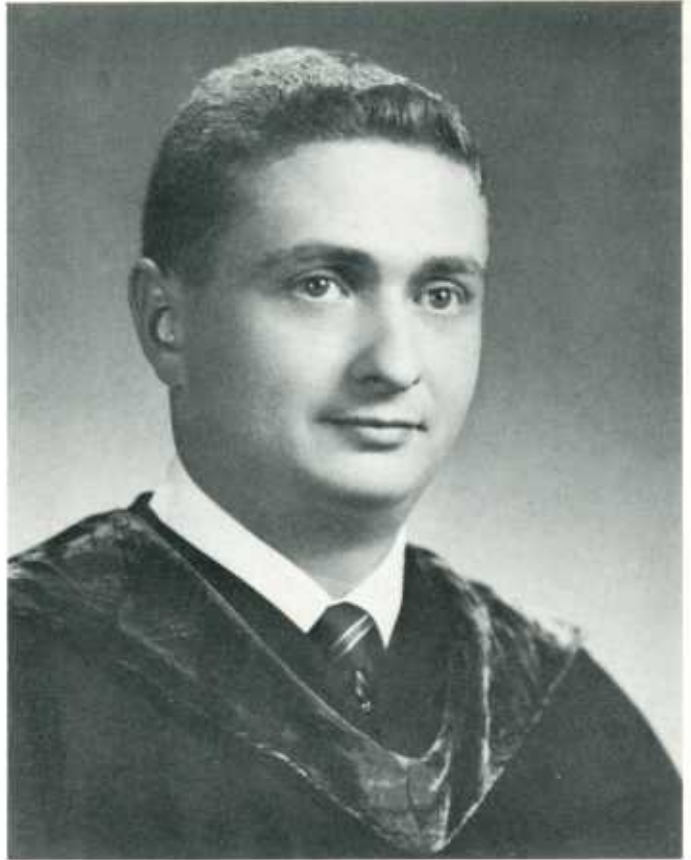

Jefferson
Medical College

WILLIAM TAYLOR BRANDFASS
A.B., M.D.

Wheeling, West Virginia. Born July 25, 1927. Graduate of Dartmouth College. Service: U. S. Army. At Jefferson he was a member of Nu Sigma Nu (President), Kappa Beta Phi, the Gross Surgical Society and the Student A.M.A., and was President of the Sophomore and Junior Classes. Contemplates Surgery.

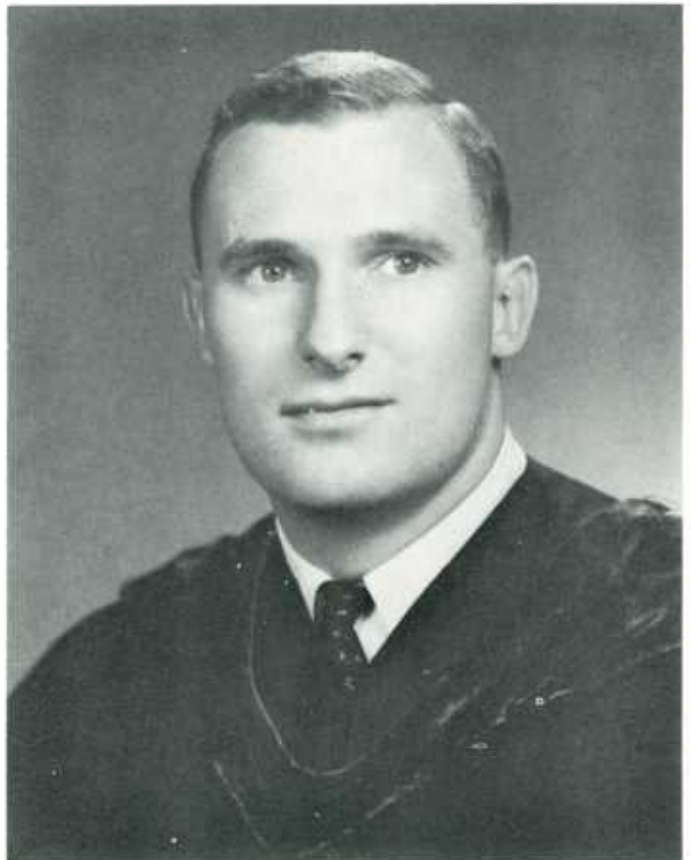



FREDERICK CLEMENS BRAUN, JR.
B.S., M.D.

Irvington, New Jersey. Born July 16, 1929. Graduate of Georgetown University. At Jefferson he was a member of Alpha Omega Alpha (President), Nu Sigma Nu, Kappa Beta Phi, the Dean's Committee and the Pasteur Society. Contemplates Internal Medicine.

Class of 1955

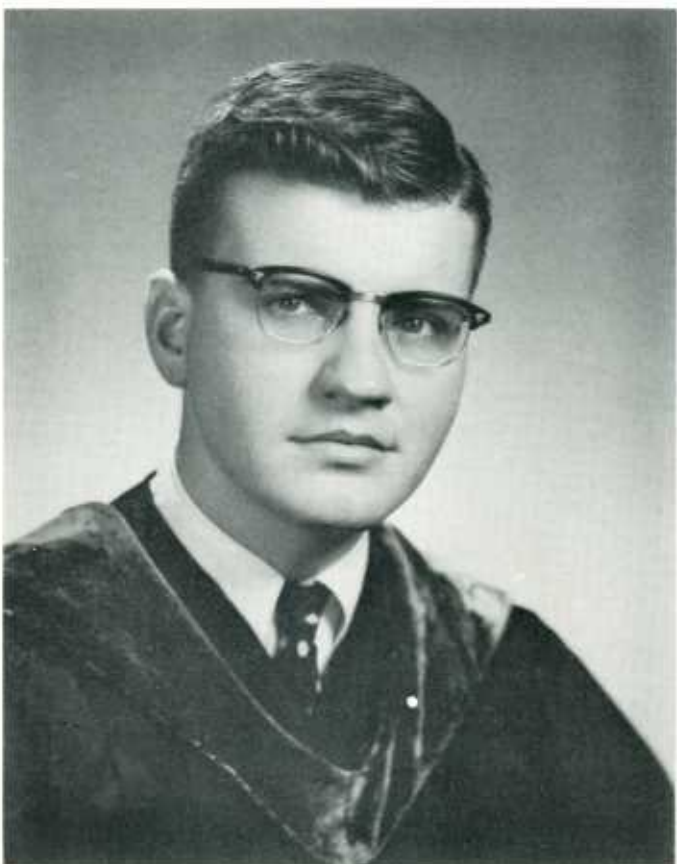

JOHN REID BRODERICK
B.S., M.D.

Savannah, Georgia. Born August 2, 1929. Graduate of Georgetown University. Married the former Hildegard Bergen. At Jefferson he was a member of Nu Sigma Nu, Kappa Beta Phi, the Glee Club, the Jeff Men and the Pasteur Society. Contemplates Internal Medicine.

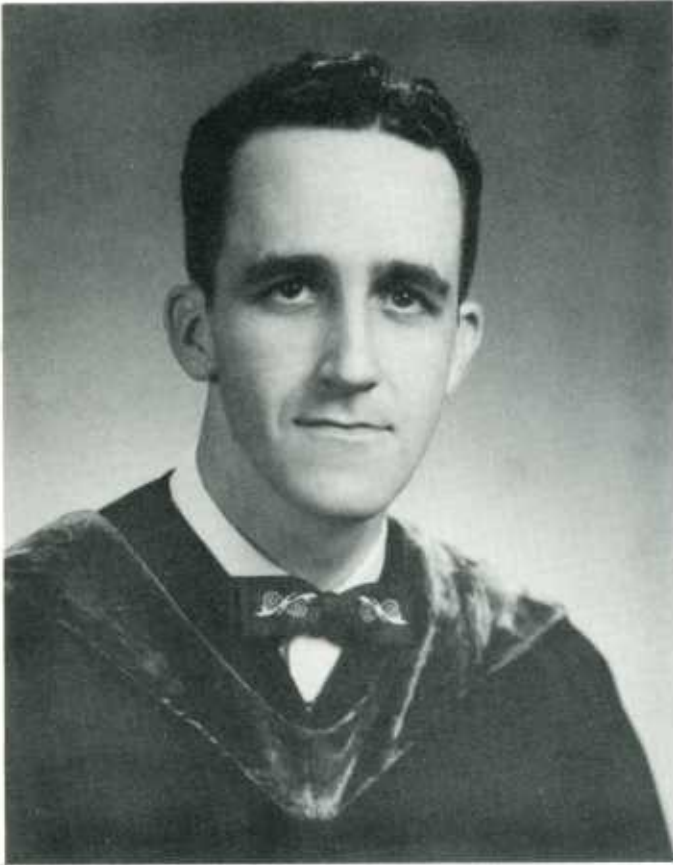

MARION HAVARD BROWN
B.S., M.D.

Lucedale, Mississippi. Born January 18, 1930. Graduate of the University of Mississippi. Married the former Mary Lea Hudgins. At Jefferson he was a member of Alpha Kappa Kappa and the Student A.M.A. Contemplates Surgery.

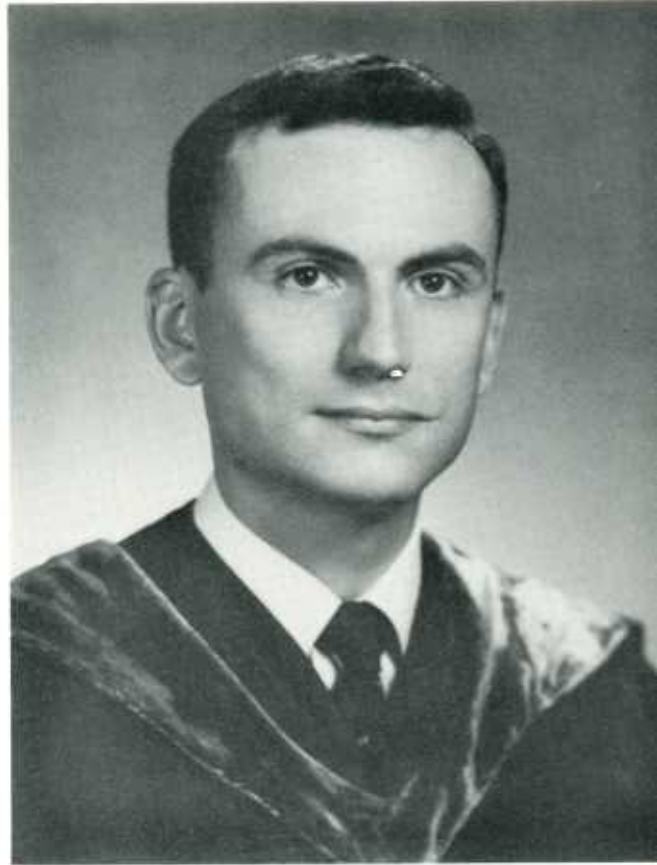

RICHARD BROWN
A.B., M.D.

Columbus, Indiana. Born August 2, 1927. Graduate of De Pauw University. Married the former Margaret Sue Tennant. Children: Timothy, 4 years; Pamela, 1 year. At Jefferson he was a member of Nu Sigma Nu and the 1955 Clinic Staff (Art Editor). Contemplates Pathology or Pediatrics.

Class of 1955

ROBERT ALLEN BROWN **B.S., M.D.**

Frackville, Pennsylvania. Born May 9, 1927. Graduate of Ursinus College. Service: U. S. Navy. Married the former Helen Snodgrass. Child: Deborah, 8 months. At Jefferson he was a member of Alpha Omega Alpha and Phi Chi. Contemplates General Practice.



ROBERT CAPPER **M.D.**

Philadelphia, Pennsylvania. Born April 11, 1930. Attended Earlham College. Married the former Louise Weinberg. At Jefferson he was a member of Phi Delta Epsilon. Contemplates Plastic Surgery.

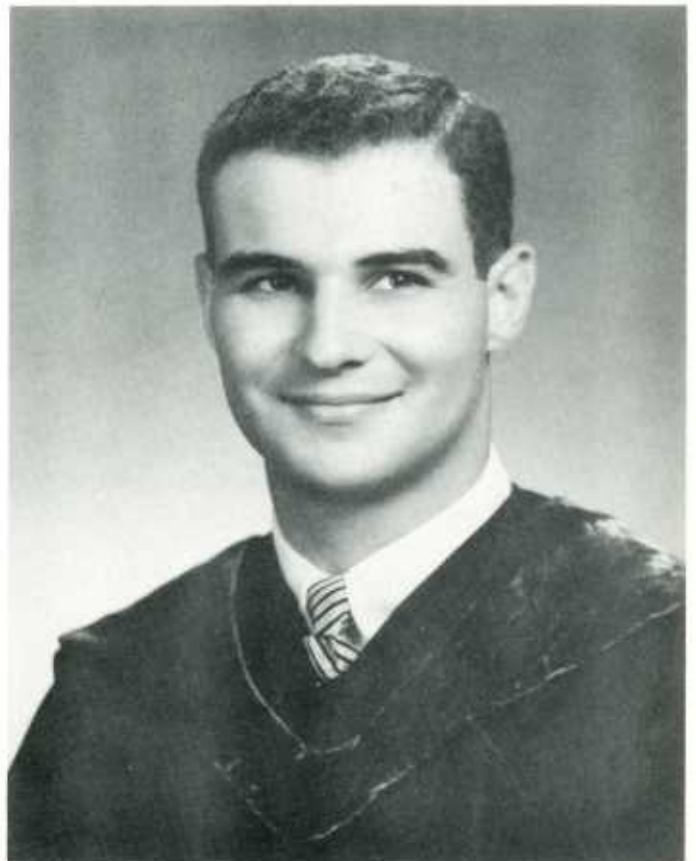

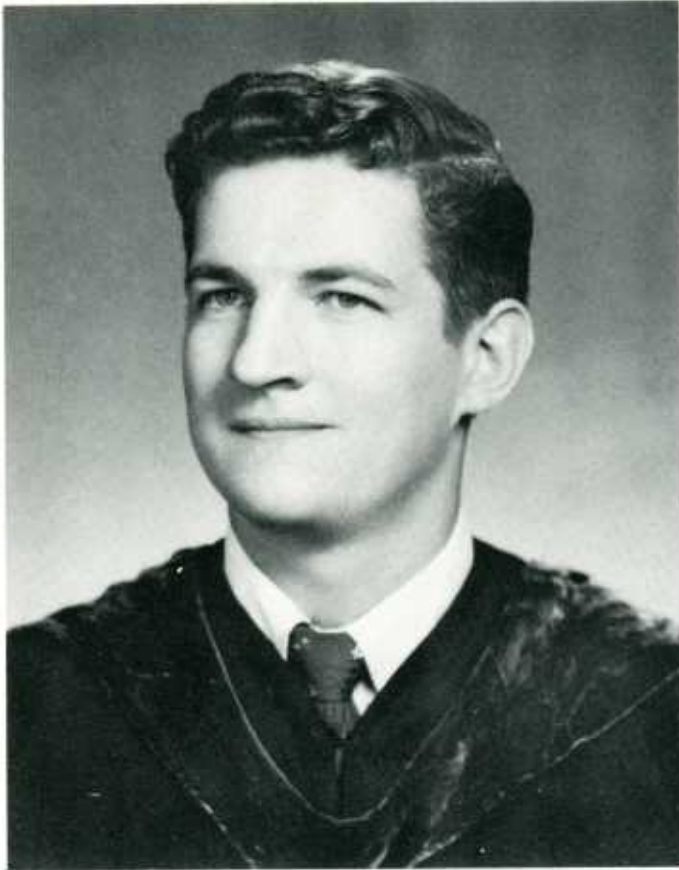

Jefferson Medical College

ELWIN SHADEL CARLIN
B.S., M.D.

Norristown, Pennsylvania. Born June 28, 1928. Graduate of Villanova University. Married the former Eileen McCauley. At Jefferson he was a member of Kappa Beta Phi and the Gross Surgical Society. Contemplates General Practice.

WILLIAM NEAL CARTER
B.S., M.D.

Drexel Hill, Pennsylvania. Born March 23, 1929. Graduate of Villanova College. Married the former Lorrie Davis. At Jefferson he was a member of Nu Sigma Nu. Contemplates General Practice.

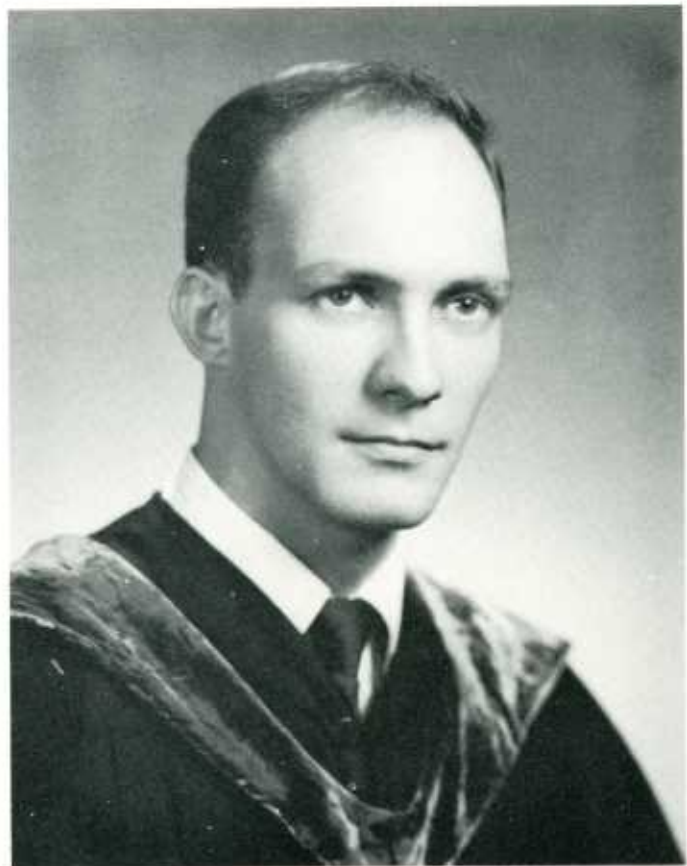

Class of 1955

**EUGENE ADOLPH CASTIGLIA
B.S., M.D.**

Harrisburg, Pennsylvania. Born March 30, 1927. Graduate of the University of New Mexico. Service: U. S. Army. Married the former Marion Wolf. At Jefferson he was a member of Phi Chi, the Psychiatric Forum, the Thomas Physiological Society and the Student A.M.A. Contemplates Cardiology.



**JOSEPH FRANCIS CENTRONE
B.A., M.D.**

Philadelphia, Pennsylvania. Born August 30, 1927. Graduate of the University of North Carolina. Service: U. S. Navy. Married the former Edna Ham. At Jefferson he was a member of Phi Alpha Sigma (Vice-President), Kappa Beta Phi and the Pasteur Society. Contemplates General Practice.



RACHMEL CHERNER
B.A., M.D.

Philadelphia, Pennsylvania. Born May 11, 1930. Graduate of Temple University. At Jefferson he was a member of Alpha Omega Alpha and Phi Lambda Kappa. Contemplates research in Internal Medicine.

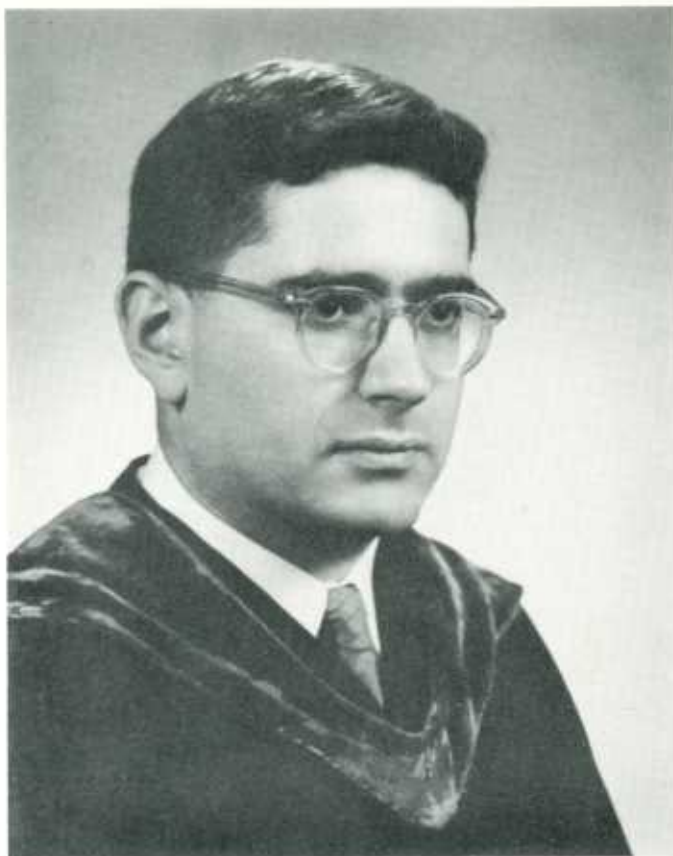

Jefferson
Medical College

MICHAEL GEORGE CHRISTY
B.S., M.D.

Brookville, Pennsylvania. Born August 16, 1929. Graduate of Franklin and Marshall College. At Jefferson he was a member of Phi Rho Sigma. Contemplates General Practice.

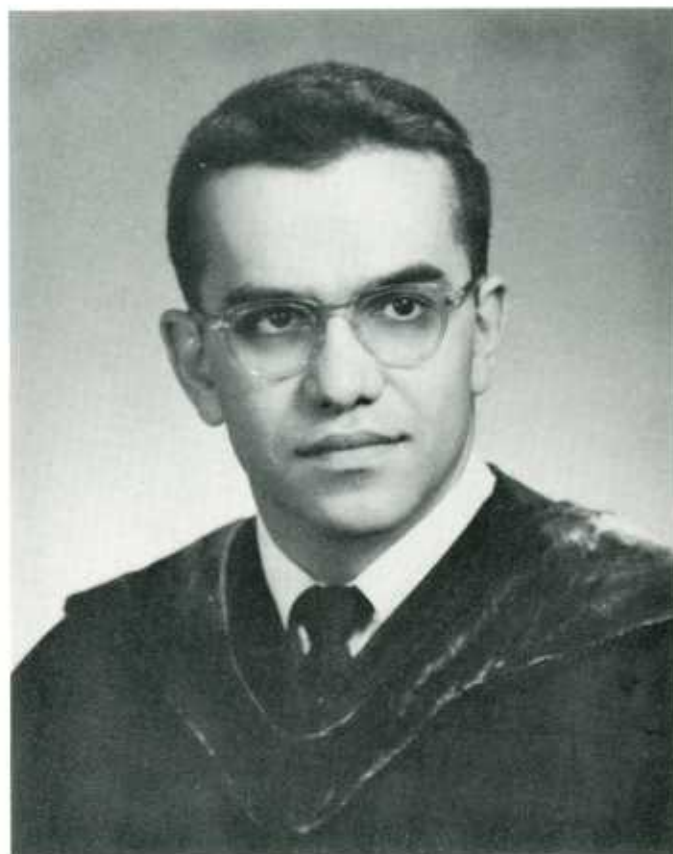



WILLIAM OLIVER CLELAND
B.S., M.D.

Sardis, Mississippi. Born March 2, 1929. Graduate of Mississippi State College. At Jefferson he was a member of Phi Chi and the Student Council. Contemplates General Practice.

Class of 1955

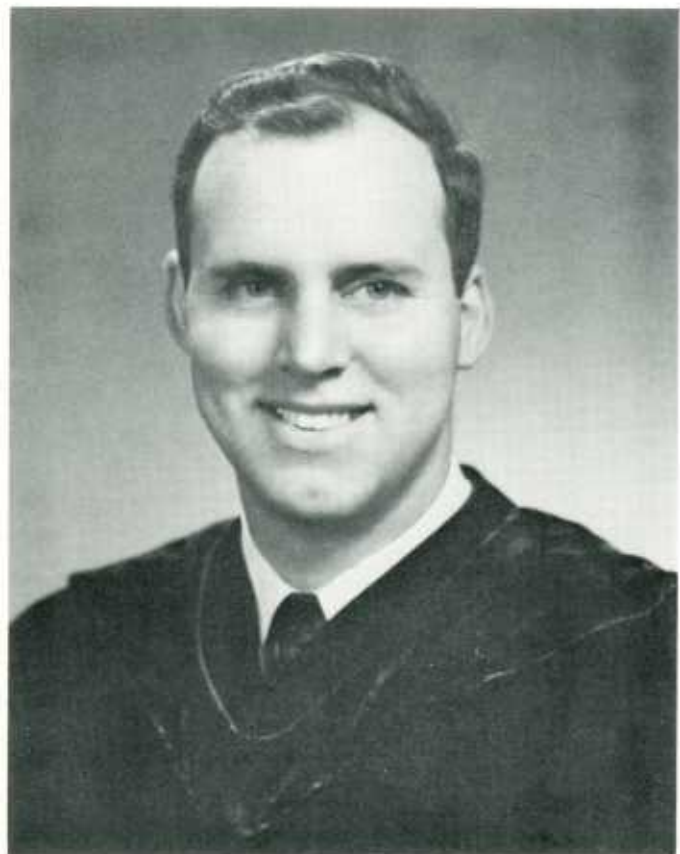

S. PAUL COCCIA
B.S., M.D.

Raritan, New Jersey. Born July 29, 1926. Graduate of Mount St. Mary's College. Service: U. S. Air Force. Married the former Marita Foohey. At Jefferson he was a member of the Pasteur Society. Contemplates General Practice.

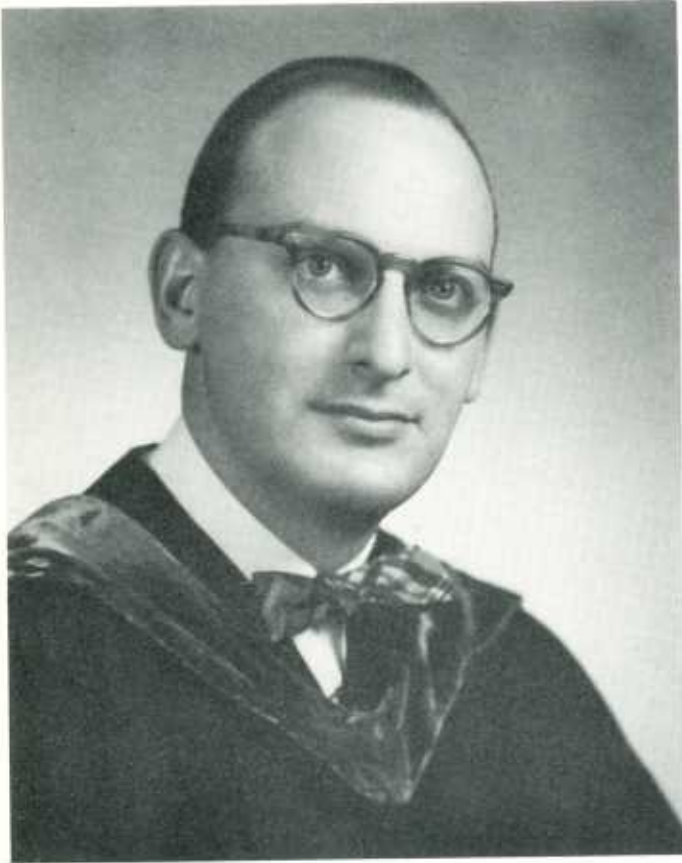

RICHARD ALAN COHEN
B.A., M.D.

New York, New York. Born May 16, 1927. Graduate of the University of North Carolina. Service: U. S. Army. At Jefferson he was a member of Phi Lambda Kappa and Kappa Beta Phi. Contemplates Cardiology.



HERBERT EDWARD COHN
B.S., M.D.

Ventnor, New Jersey. Born June 4, 1930. Graduate of Rutgers University. Married the former Natalie Brait. At Jefferson he was a member of Alpha Omega Alpha (Vice-President), Phi Delta Epsilon and the Gross Surgical Society. Contemplates Thoracic Surgery.

Jefferson Medical College

Class of 1955

DOMENIC FRANK COLETTA **B.S., M.D.**

Philadelphia, Pennsylvania. Born September 15, 1926. Graduate of St. Joseph's College. Married the former Philomena Russo. Children: Dolores, 4 years; Anthony, 20 months; Dominic, 5 months. At Jefferson he was a member of Phi Alpha Sigma, the Pasteur Society and the Gross Surgical Society. Contemplates General Practice.



WILLIAM THOMAS CONDEFER **B.S., M.D.**

Moosic, Pennsylvania. Born May 9, 1929. Graduate of the University of Scranton. At Jefferson he was a member of Theta Kappa Psi (Treasurer), the Gross Surgical Society, Kappa Beta Phi, the Pasteur Society, and the Hare Medical Society. Contemplates Radiology or Surgery.

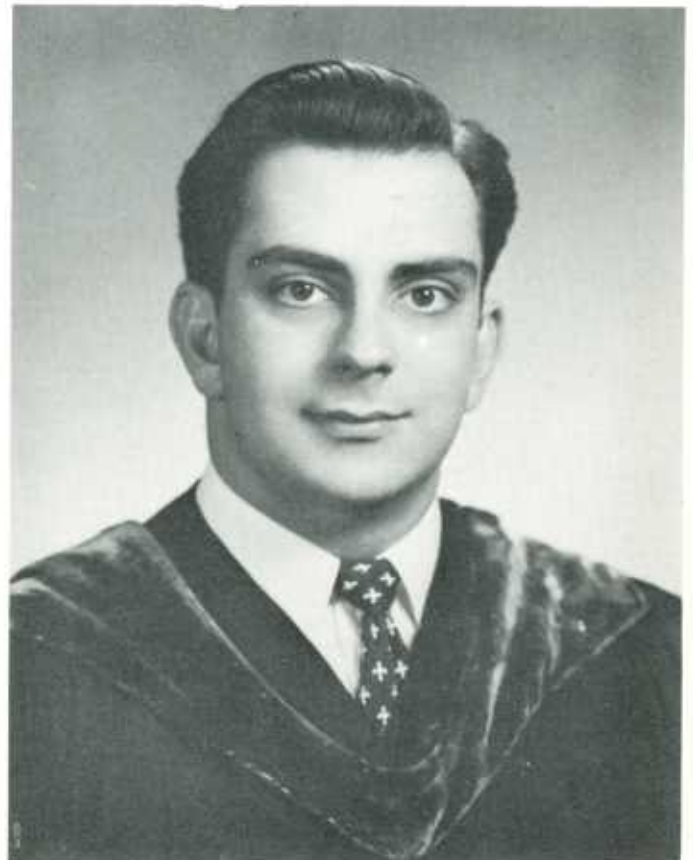



Jefferson Medical College

PAUL JOSEPH CONLEY
B.S., M.D.

Whitinsville, Massachusetts. Born August 30, 1929. Graduate of Georgetown University. At Jefferson he was a member of Phi Alpha Sigma and the Pasteur Society. Contemplates Internal Medicine.

J. HUBERT CONNER
B.S., M.D.

Benton, Pennsylvania. Born April 15, 1927. Graduate of Waynesburg College. Service: U. S. Army. At Jefferson he was a member of Nu Sigma Nu (Vice-President), and was Class Historian of the Sophomore and Junior Classes. Contemplates Orthopedics.

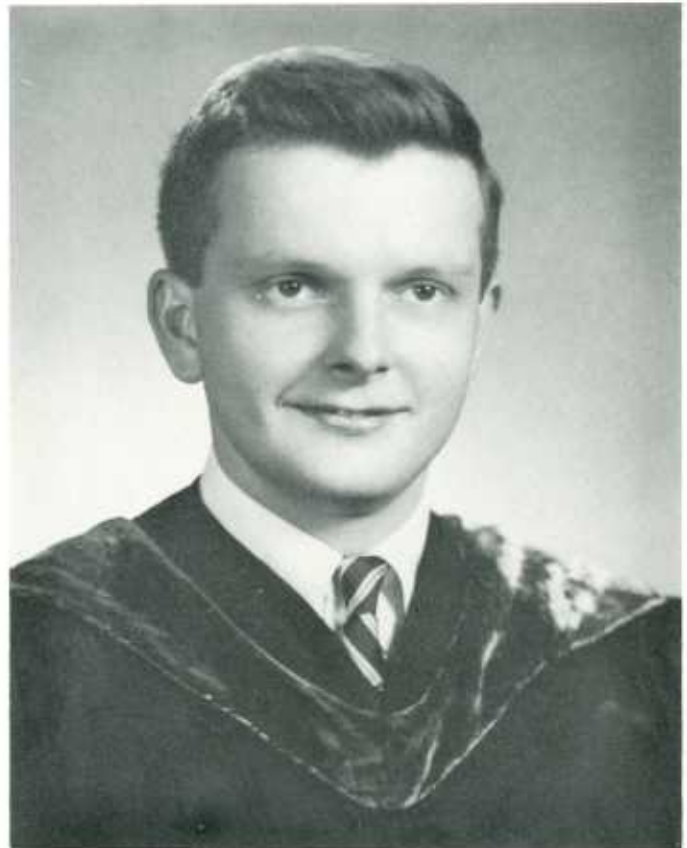

Class of 1955

ROBERT DIXON CORDIER
B.S., M.D.

Harrisburg, Pennsylvania. Born March 20, 1929. Graduate of Franklin and Marshall College. Service: U. S. Naval Reserve. Married the former Gloria June Kropp. Children: Robert Dixon, 2 years; Lynda Marie, 6 months. At Jefferson he was a member of Phi Rho Sigma, Kappa Beta Phi, and the Pasteur Society. Contemplates Obstetrics and Gynecology.



EDWARD CORNFELD
B.S., M.D.

Philadelphia, Pennsylvania. Born April 5, 1929. Graduate of Ursinus College. At Jefferson he was a member of Phi Delta Epsilon and the Gross Surgical Society. Contemplates General Medicine.

HOWARD CRAVETZ
B.S., M.S., M.D.

Philadelphia, Pennsylvania. Born May 30, 1922. Graduate of the Philadelphia College of Pharmacy and Science. Service: U. S. Army. Married the former Fritzi Schwartz. Child: Shelley, 2 years. At Jefferson he was a member of Phi Lambda Kappa (Secretary and Vice-President), Kappa Beta Phi and the Gross Surgical Society. Contemplates General Practice.

Jefferson
Medical College

FRANCIS JOSEPH CURRAN, JR.
B.S., M.D.

Cranston, Rhode Island. Born March 7, 1930. Graduate of Providence College. At Jefferson he was a member of Phi Alpha Sigma and the Pasteur Society. Contemplates Obstetrics and Gynecology.

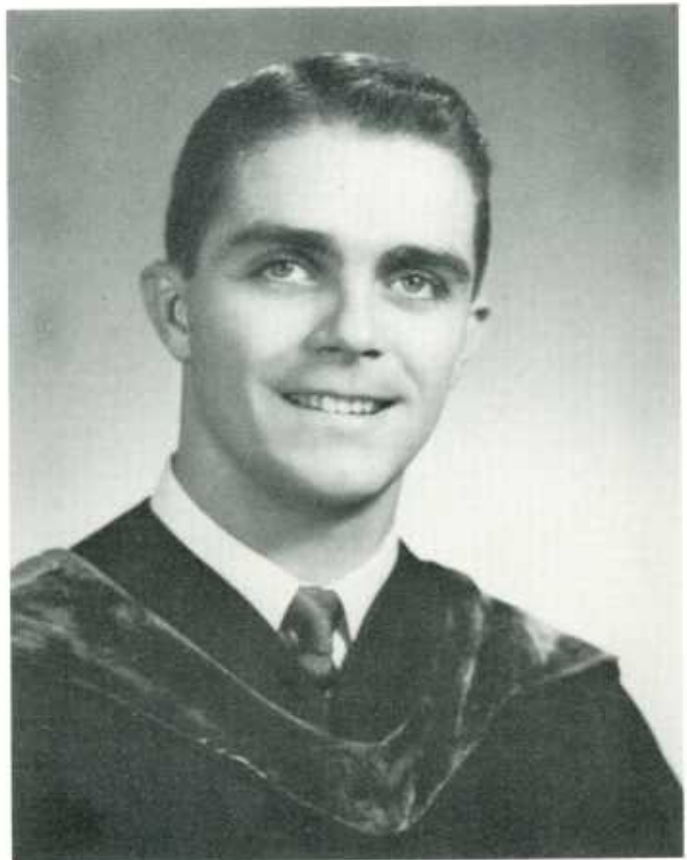



EUGENE AUGUSTINE CURTIN
M.D.

Scranton, Pennsylvania. Born July 24, 1929. Attended the University of Scranton. Service: U. S. Army. At Jefferson he was a member of Theta Kappa Psi (President), Kappa Beta Phi and the Pasteur Society. Contemplates General Practice.

Class of 1955

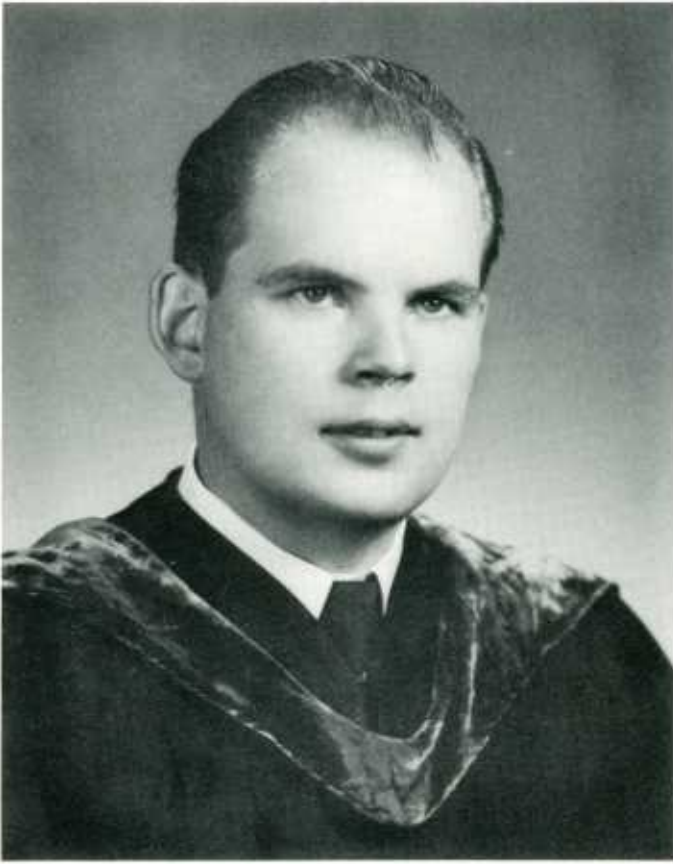

DELMAR JACK DONALD
B.S., M.D.

Philadelphia, Pennsylvania. Born March 30, 1930. Graduate of Muhlenberg College. Married the former Elizabeth Hastings. At Jefferson he was a member of Phi Alpha Sigma, Kappa Beta Phi, the Gross Surgical Society and the Student A.M.A. Contemplates General Practice.



THEODORE GARFIELD DUNCAN
B.S., M.D.

Philadelphia, Pennsylvania. Born July 8, 1928. Graduate of Trinity College. At Jefferson he was a member of Phi Chi Medical Fraternity. Contemplates General Practice.



ALFRED CORNWELL ELMER
B.A., M.D.

Bridgeton, New Jersey. Born August 11, 1928. Graduate of LaSalle College. Married the former Christine G. Castellano. At Jefferson he was a member of Phi Beta Pi and Kappa Beta Phi. Contemplates General Practice.

Class of 1955

ROBERT DeVENNEY EPPLEY **B.S., M.D.**

Carlisle, Pennsylvania. Born July 14, 1927. Graduate of Dickinson College. Service: U. S. Army. Married the former Ethel Adam. At Jefferson he was a member of Phi Chi. Contemplates General Practice.

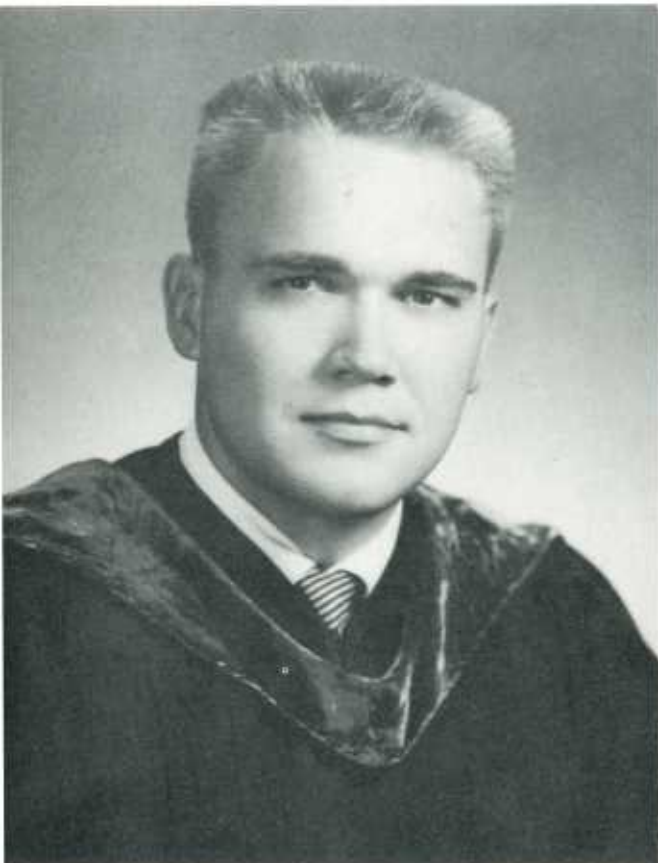

MICHAEL FRANCIS FISHTER **B.S., M.D.**

Johnstown, Pennsylvania. Born July 11, 1930. Graduate of the University of Pittsburgh. Married the former Helen C. Stuter. At Jefferson he was a member of Phi Rho Sigma, Kappa Beta Phi, the Pasteur Society and the Gross Surgical Society. Contemplates Internal Medicine.

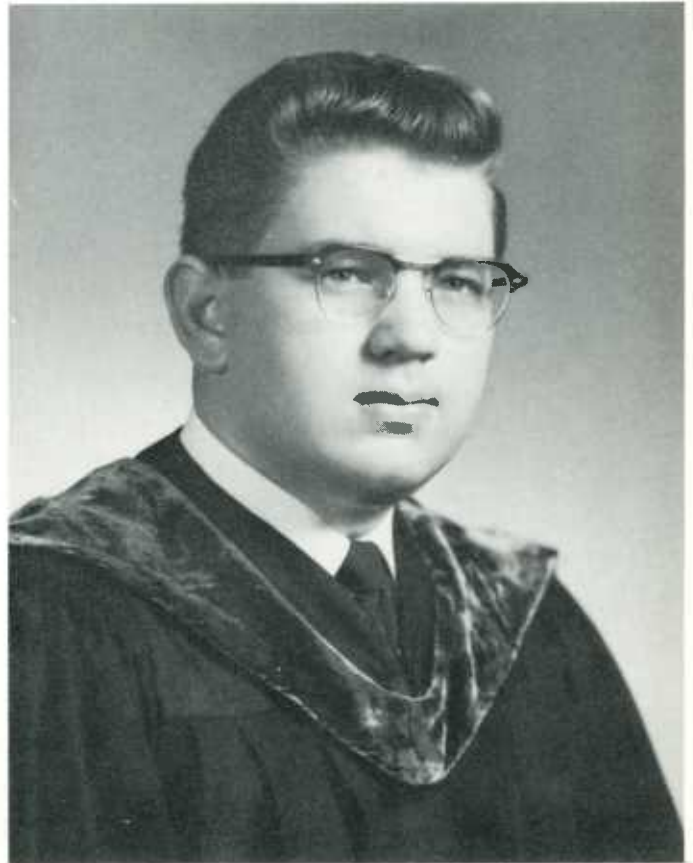



Jefferson Medical College

ROBERT INNES FRASER
B.A., M.D.

Philadelphia, Pennsylvania. Born December 5, 1930. Graduate of Western Maryland College. At Jefferson he was a member of Phi Rho Sigma and Kappa Beta Phi. Contemplates General Practice.

THOMAS NEIL GATES
B.S., M.D.

Philadelphia, Pennsylvania. Born February 19, 1929. Graduate of Juniata College. Service: U. S. Army. Married the former Elizabeth Dively. At Jefferson he was a member of Theta Kappa Psi. Contemplates General Practice.

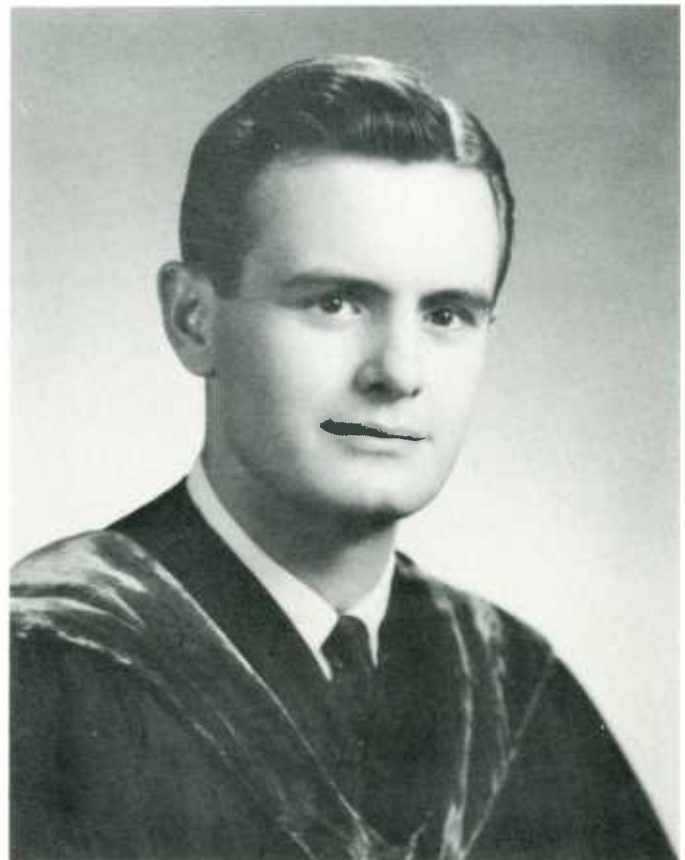

Class of 1955

**PHILIP HOWARD GEISLER
A.B., M.D.**

Philadelphia, Pennsylvania. Born June 15, 1925. Graduate of Lehigh University. Service: U. S. Army. At Jefferson he was a member of Theta Kappa Psi and the Hare Medical Society. Contemplates Research and Teaching.

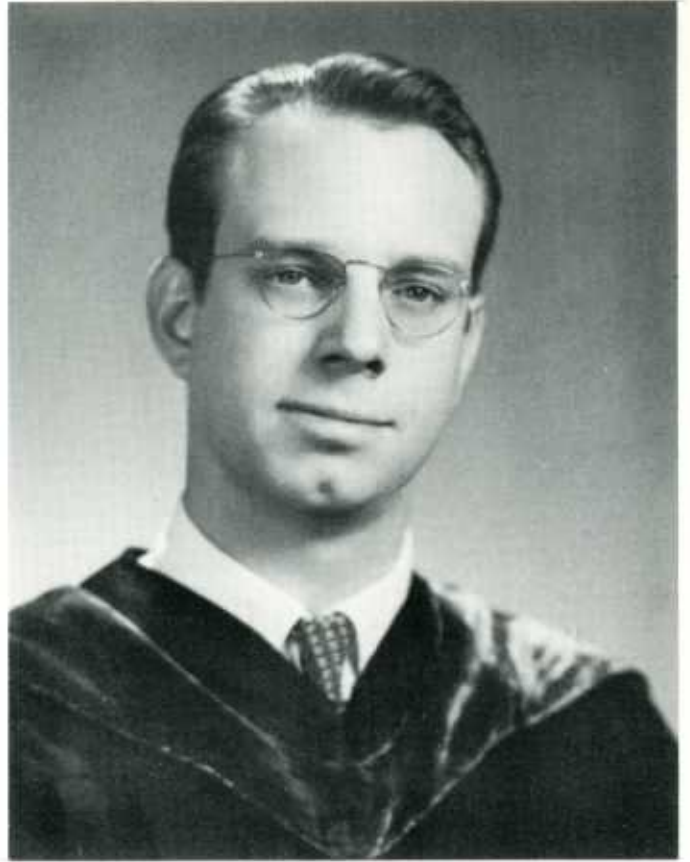

**REGINALD BRINTON GEMMILL
B.S., M.D.**

Stewartstown, Pennsylvania. Born December 24, 1928. Graduate of Franklin and Marshall College. Married the former Jean Kunkle. Child: Martha, 9 months. At Jefferson he was a member of Phi Rho Sigma, the Student Council and the Glee Club. Contemplates General Practice.

THOMAS WALFORD GEORGES, JR.
B.S., M.D.

Philadelphia, Pennsylvania. Born December 9, 1927. Graduate of Howard University. Service: U. S. Army. Contemplates General Practice.

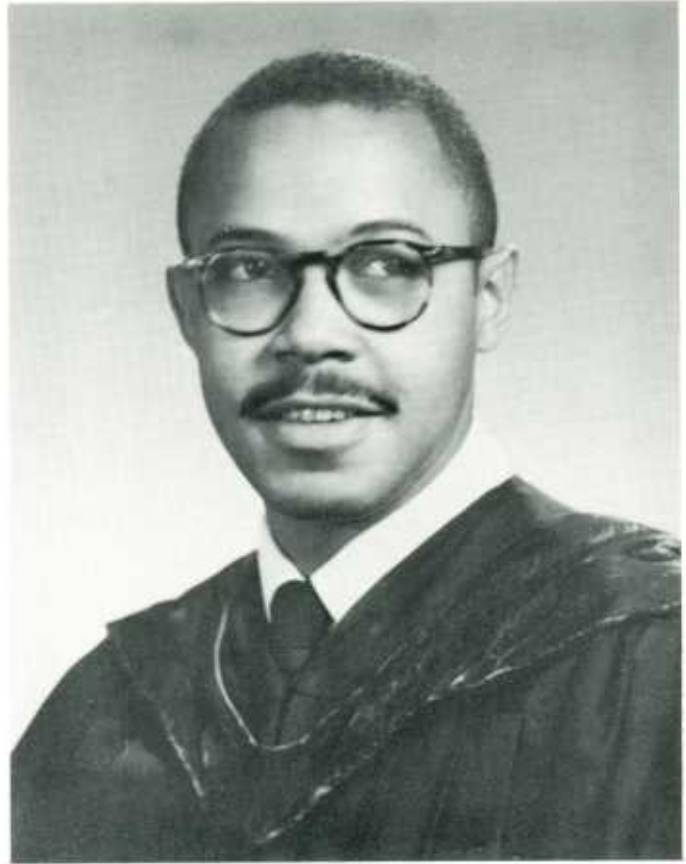

Jefferson
Medical College

BERNARD WHITEHEAD GODWIN, JR.
B.S., M.D.

Suffolk, Virginia. Born August 6, 1926. Graduate of Randolph-Macon College. Service: U. S. Navy. At Jefferson he was a member of Phi Chi, Kappa Beta Phi and the Student A.M.A. Contemplates General Practice.





BRUCE GOODMAN
A.B., M.D.

Camden, New Jersey. Born October 22, 1928. Graduate of the University of Louisville. At Jefferson he was a member of Phi Delta Epsilon, Kappa Beta Phi, Student A.M.A. and the Gross Surgical Society. Contemplates General Practice.

Class of 1955



R. JOHN GOULD
A.B., M.D.

Philadelphia, Pennsylvania. Born July 10, 1929. Graduate of the University of Pennsylvania. Married the former Jerry Rosenbaum. Child: Peter, 2 years. At Jefferson he was a member of Alpha Omega Alpha, Phi Delta Epsilon and the Gross Surgical Society. Contemplates Obstetrics, Gynecology and Pediatrics.



LEONARD JOSEPH GRAZIANI
A.B., M.D.

Philadelphia, Pennsylvania. Born November 17, 1929. Graduate of LaSalle College. At Jefferson he was a member of Nu Sigma Nu and Kappa Beta Phi. Contemplates General Practice.



EDWARD ANTHONY GROBLEWSKI
B.S., M.D.

Kingston, Pennsylvania. Born August 24, 1927. Graduate of Wilkes College. Service: U. S. Army. Married the former Nancy Kann. Children: Tony, 4 years; Gregory, 19 months; Mark, 7 months. At Jefferson he was a member of Phi Beta Pi, Kappa Beta Phi, the Pasteur Society and the Student A.M.A. Contemplates General Practice.

Class of 1955

JOSEPH STANLEY HARUN B.S., M.D.

Melrose Park, Pennsylvania. Born January 3, 1925. Graduate of Mount St. Mary's College. Service: U. S. Army. Married the former Germaine Marie Marvel. Child: Kevin Anthony, 1 year. At Jefferson he was a member of Phi Rho Sigma and the Pasteur Society. Contemplates General Practice.



LEO J. HASTINGS, JR. B.S., M.D.

Norristown, Pennsylvania. Born February 20, 1925. Graduate of Villanova University. Service: U. S. Navy Air Force. At Jefferson he was a member of the Pasteur Society (President, Vice-President, Secretary-Treasurer). Contemplates General Practice.

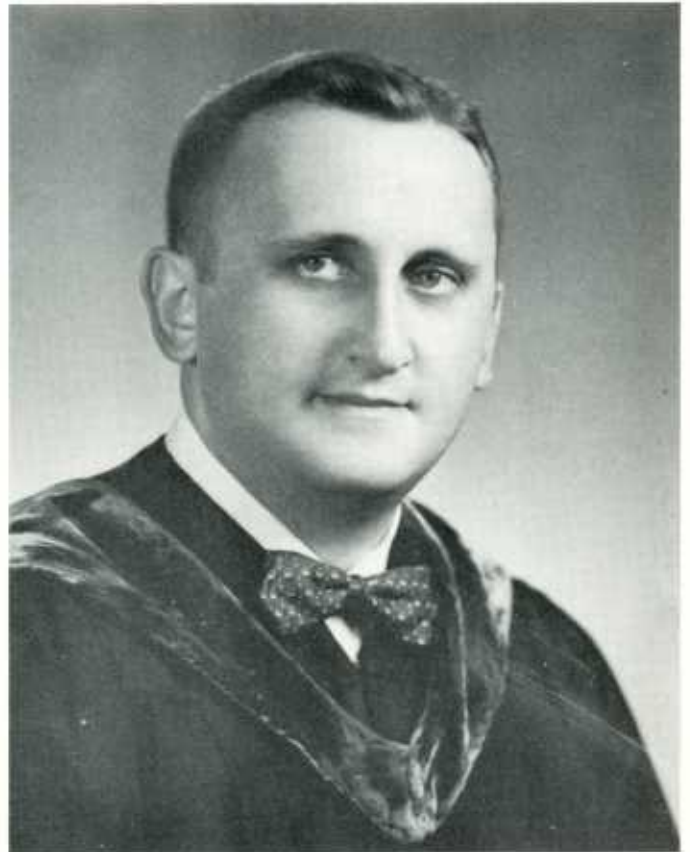



Jefferson Medical College

JOSEPH A. HEANY, JR.
B.S., M.D.

Philadelphia, Pennsylvania. Born January 16, 1929. Graduate of St. Joseph's College. At Jefferson he was a member of Nu Sigma Nu, the Pasteur Society and was Business Manager of the 1955 Clinic Staff. Contemplates Internal Medicine.

WILLIAM PAUL HENDERSON
B.A., M.S., M.D.

Bloomington, Illinois. Born December 24, 1922. Graduate of De Pauw University and the St. Louis University. Service: U. S. Navy. Married the former Jeanne Pitkin. Children: Timothy, 4 years; Paul, 3 years; David, 1 year. At Jefferson he was a member of Nu Sigma Nu, the Thomas Physiological Society, the Dean's Committee and the Student A.M.A. (President). Contemplates Obstetrics and Gynecology.

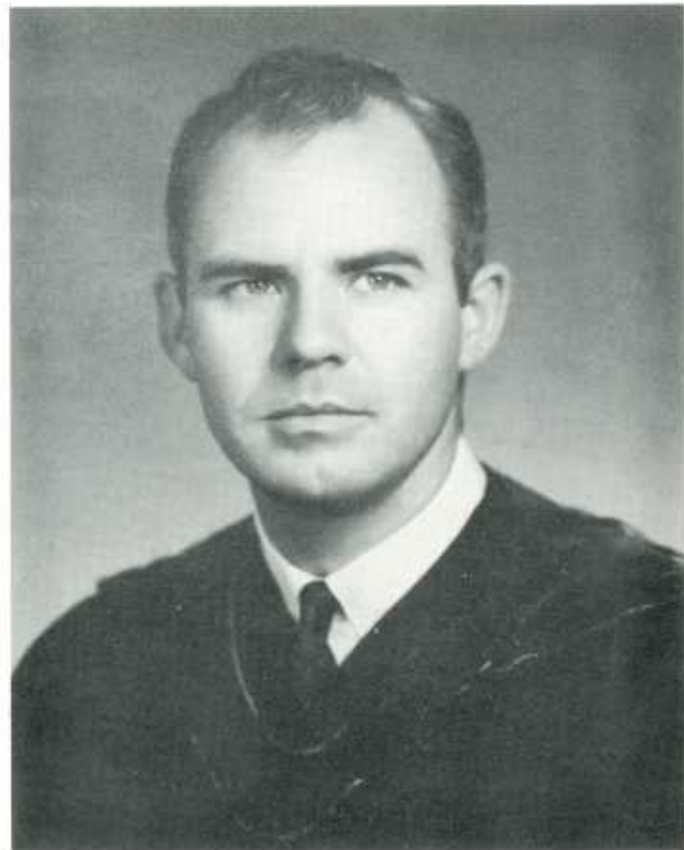

Class of 1955

JOHN ORANGE HEWLETT
B.S., M.D.

Philadelphia, Pennsylvania. Born June 10, 1925. Graduate of The Pennsylvania State University. Service: U. S. Army. Married the former Catherine E. McAllister. Child: Robert McAllister, 5 months. At Jefferson he was a member of the Gross Surgical Society and the Student A.M.A. Contemplates General Practice.

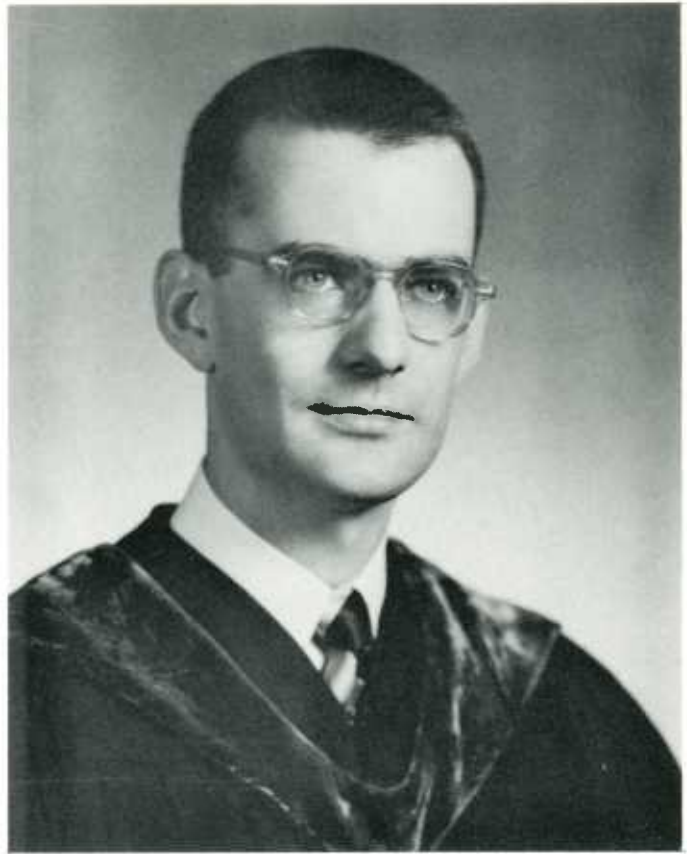

RICHARD ELBERSON HICKS
B.S., M.D.

Audubon, New Jersey. Born October 29, 1929. Graduate of Dickinson College. Married the former Elizabeth Jane Wythes. At Jefferson he was a member of Alpha Omega Alpha, Phi Beta Pi, Kappa Beta Phi, Student Council, the Glee Club and the Jeff Men. Contemplates Internal Medicine.



JOHN JUNIOR HOCH
B.S., M.S., M.D.

Nazareth, Pennsylvania. Born May 21, 1924. Graduate of Muhlenberg College and Lehigh University. Service: U. S. Navy. At Jefferson he was a member of Phi Chi and the Gross Surgical Society. Contemplates General Practice.

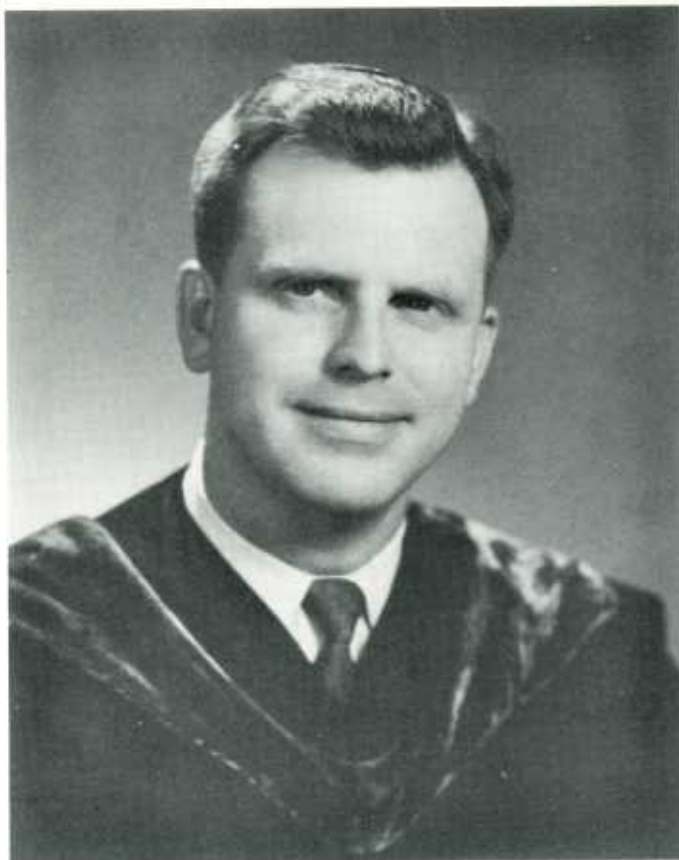

Jefferson
Medical College

WILLIAM THOMPSON HOLLAND, JR.
A.B., M.D.

Springdale, Pennsylvania. Born March 25, 1928. Graduate of Washington and Jefferson College. Service: U. S. Army. Married the former Melbajejan Hogan. At Jefferson he was a member of Nu Sigma Nu, the Glee Club, the Jeff Men and the Christian Medical Society. Contemplates General Practice.

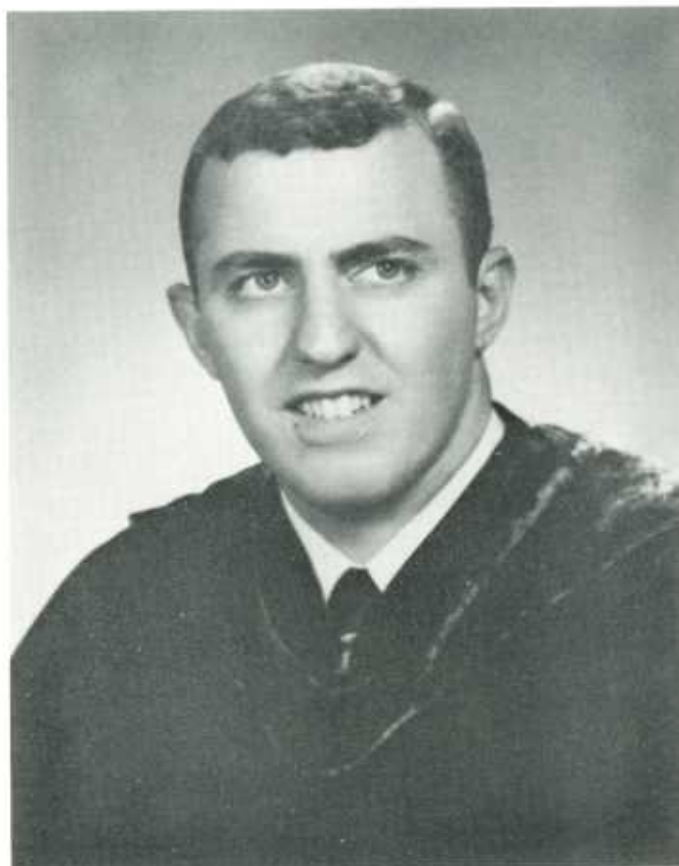

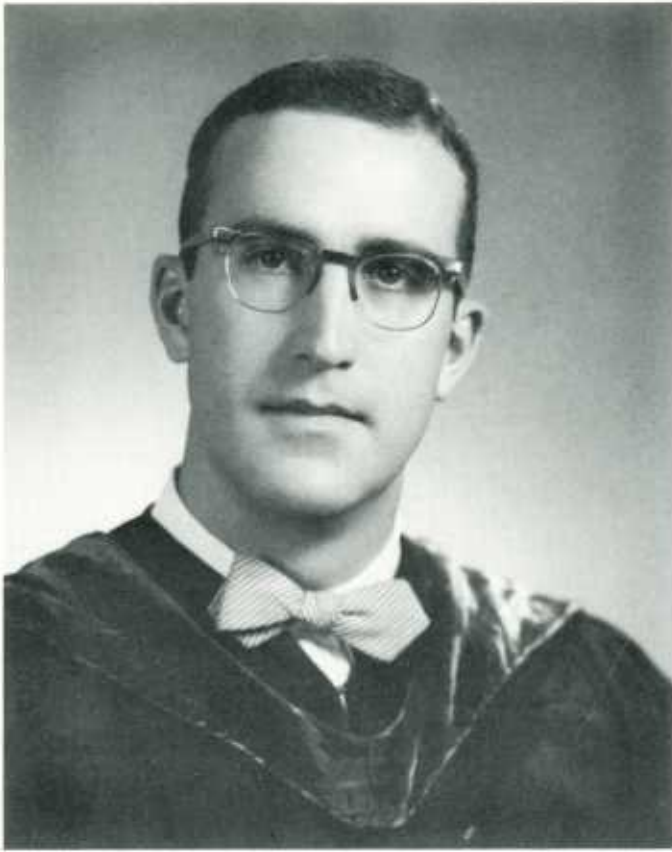

ARTHUR CARSON HUNTLEY, JR.
B.S., M.D.

Conneaut Lake, Pennsylvania. Born March 28, 1930. Graduate of Thiel College. At Jefferson he was a member of Nu Sigma Nu, the Gross Surgical Society and the Psychiatric Forum. Contemplates Psychiatry.

Class of 1955



MILTON IVKER
A.B., M.A., M.D.

Philadelphia, Pennsylvania. Born August 3, 1928. Graduate of Temple University and the University of Pennsylvania. At Jefferson he was a member of Phi Delta Epsilon. Contemplates General Medicine.



WILLIAM LOCKHART JEFFREY
B.S., M.D.

Greenville, Mississippi. Born March 26, 1930. Graduate of Millsaps College. At Jefferson he was a member of Phi Chi and the Gross Surgical Society. Contemplates General Practice, then Neurosurgery.

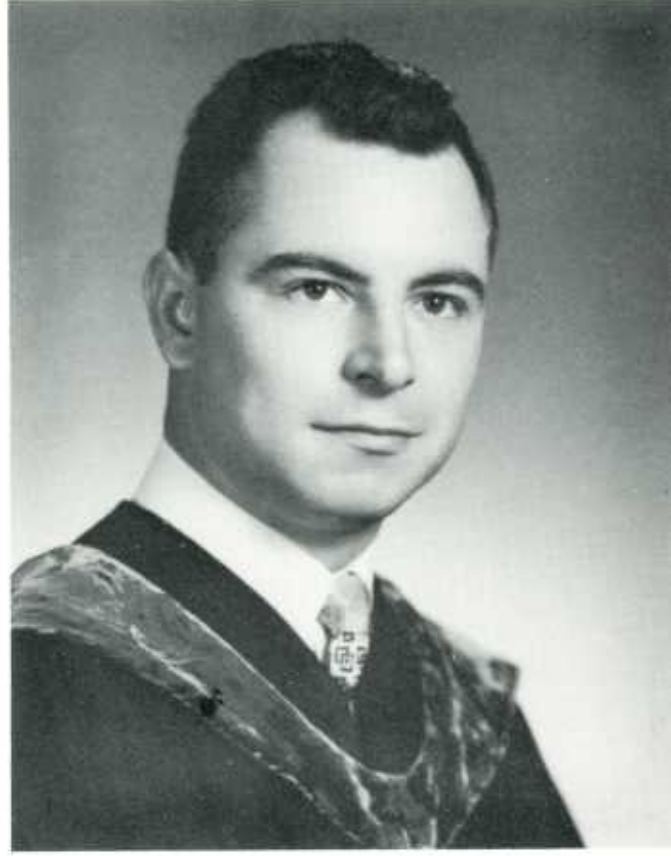

CECIL GWINN JENKINS
B.S., M.D.

Jackson, Mississippi. Born September 7, 1928. Graduate of Millsaps College. Married the former Patsy Abernethy. Child: Stacy, 1 year. At Jefferson he was a member of Kappa Beta Phi, the Gross Surgical Society and the Glee Club. Contemplates General Practice.

Class of 1955

JOSEPH ROBERT JOHN, II **A.B., M.D.**

York, Pennsylvania. Born November 25, 1929. Graduate of Gettysburg College. At Jefferson he was a member of Phi Chi, Kappa Beta Phi, the Gross Surgical Society and the Student A.M.A. Contemplates Surgery.



ROBERT E. JONES **B.S., M.D.**

Falls Creek, Pennsylvania. Born June 5, 1930. Graduate of The Pennsylvania State University. At Jefferson he was a member of Phi Alpha Sigma, Kappa Beta Phi, the Student A.M.A. and was Associate Editor of the 1955 Clinic Staff. Contemplates General Practice.



Jefferson Medical College

MICHAEL FRANCIS JOYCE B.S., M.D.

Avoca, Pennsylvania. Born February 16, 1928. Graduate of the University of Scranton. Service: U. S. Navy. Married the former Alyce Clarke. At Jefferson he was a member of Phi Beta Pi (President, Vice President), the Student Council, Kappa Beta Phi, the Gross Surgical Society and the Pasteur Society. Contemplates Radiology or Obstetrics and Gynecology.

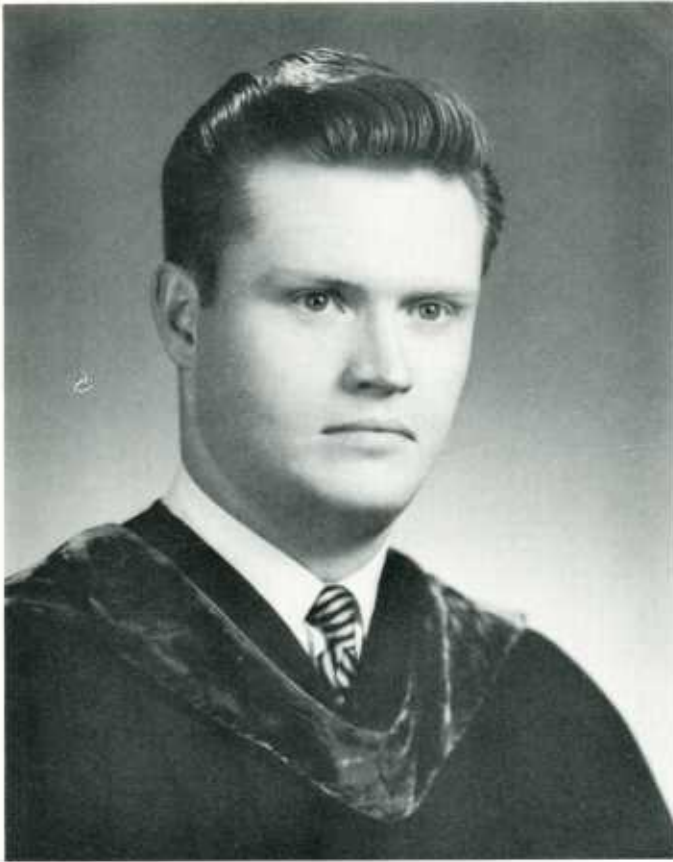

WILLIAM LEE KANENSON A.B., M.D.

Bethlehem, Pennsylvania. Born May 16, 1929. Graduate of Lehigh University. At Jefferson he was a member of Alpha Omega Alpha, Phi Delta Epsilon (President), Kappa Beta Phi, the Dean's Committee, the Interfraternity Council and the Hare Medical Society. Contemplates Internal Medicine or Pediatrics.

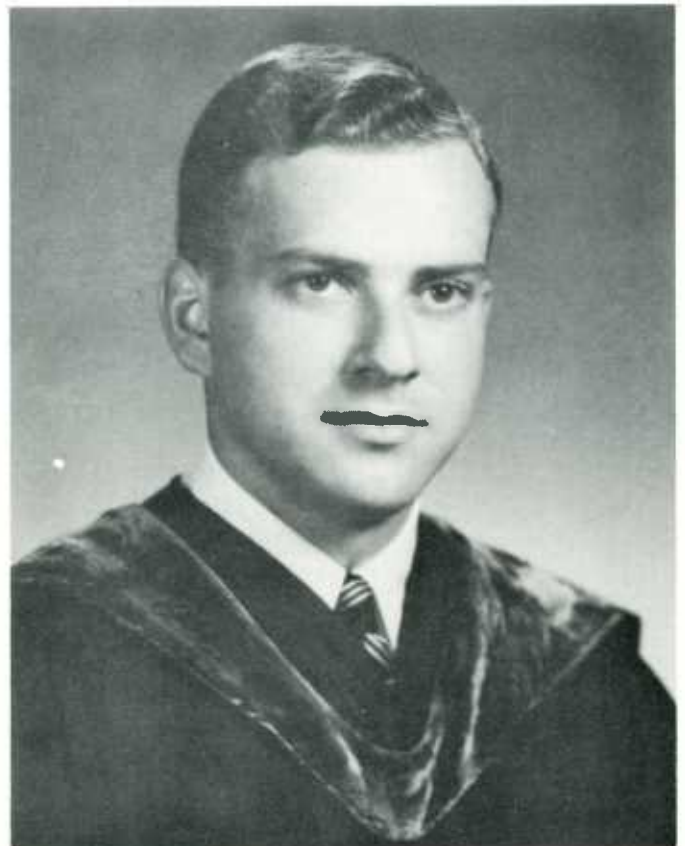

Class of 1955

**ANDREW JOHN KAPCAR, JR.
B.S., M.D.**

Fredericktown, Pennsylvania. Born July 19, 1928. Graduate of The Pennsylvania State University. Service: U. S. Navy. At Jefferson he was a member of Phi Chi, the Student Council and the Pasteur Society. Contemplates General Practice.

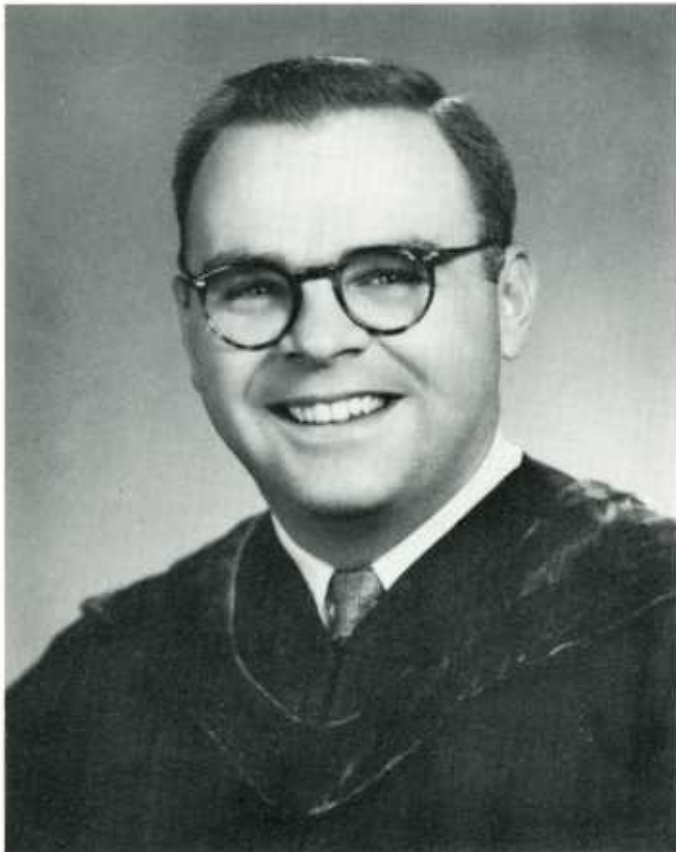
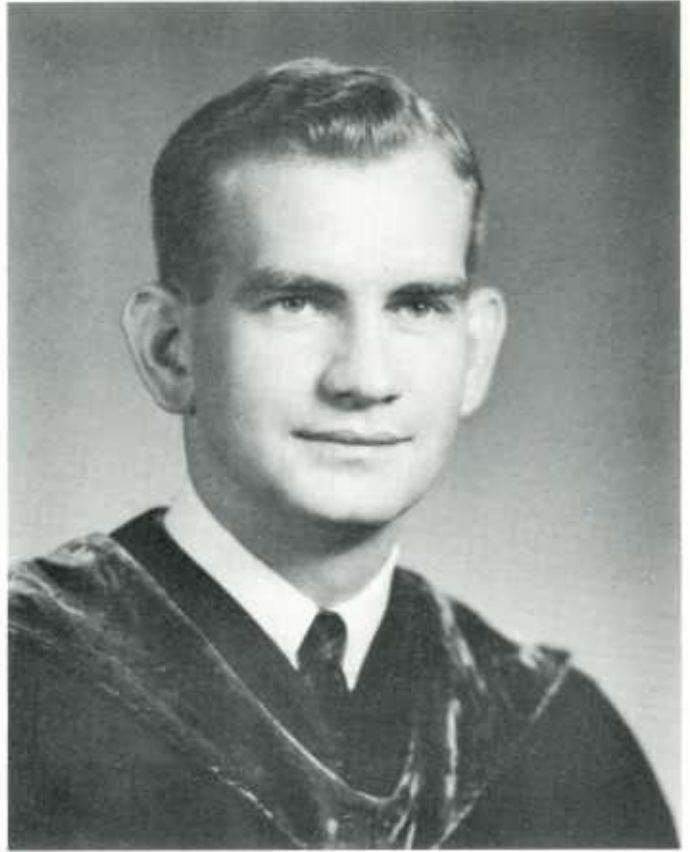

**RAY MILLER KESSEL
A.B., M.S., M.D.**

Ripley, West Virginia. Born August 29, 1925. Graduate of West Virginia University. Service: U. S. Army. Married the former Jean Woodruff. Child: James, 9 years. At Jefferson he was a member of Nu Sigma Nu, the Gross Surgical Society and the Student A.M.A. Contemplates General Practice.

BEN KLINE
M.D.

Dalton, Pennsylvania. Born March 13, 1930. Attended the University of Scranton. Service: U. S. Army. At Jefferson he was a member of Phi Beta Pi and Kappa Beta Phi. Contemplates General Practice.



Jefferson
Medical College

ROBERT MANN KLINE
B.S., M.D.

Schaefferstown, Pennsylvania. Born December 14, 1926. Graduate of Lebanon Valley College. Service: U. S. Army. At Jefferson he was a member of Phi Rho Sigma (President, Vice President, Chaplain), Kappa Beta Phi and the Gross Surgical Society. Contemplates General Practice.

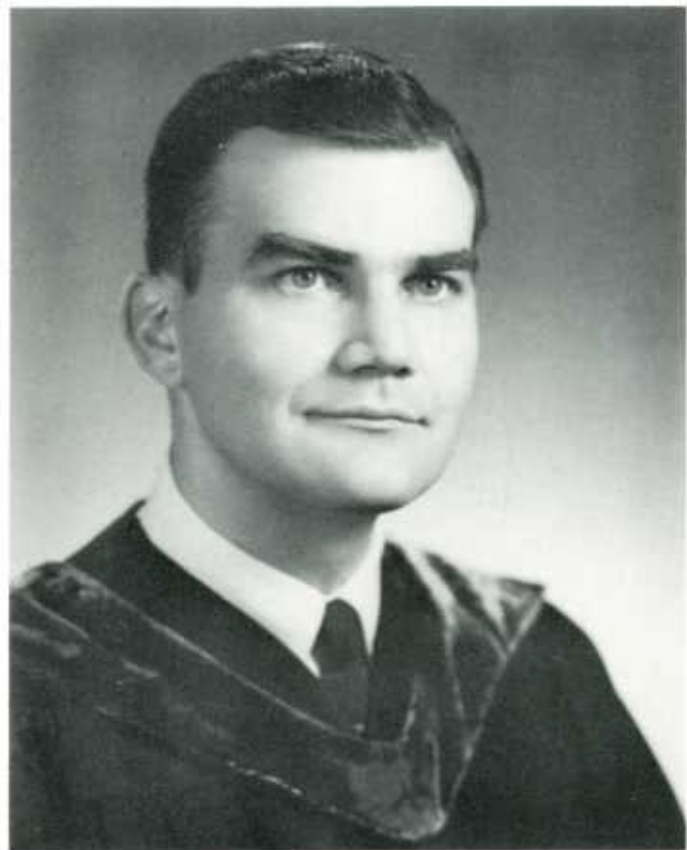



HENRY GEORGE KLINGES, JR.
A.B., M.D.

Philadelphia, Pennsylvania. Born September 12, 1921. Graduate of Temple University. Service: U. S. Army. Married the former Alma Fournier. Child: Joanne, 4 years. At Jefferson he was a member of the Pasteur Society and the Thomas Physiological Society. Contemplates General Practice.

Class of 1955

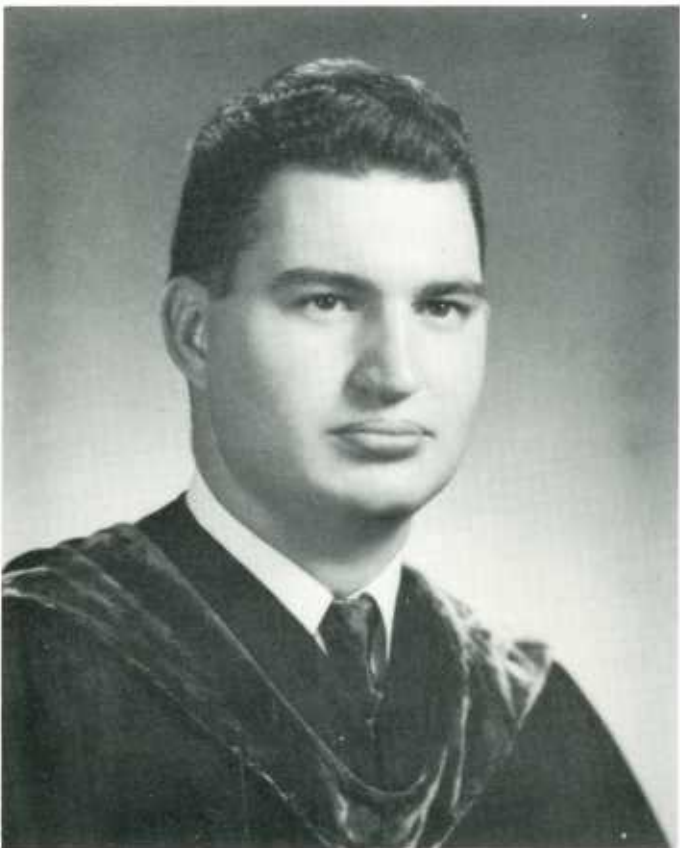

ROGER CLIVE LAAUWE
B.S., M.D.

Paterson, New Jersey. Born December 13, 1929. Graduate of Rutgers University. At Jefferson he was a member of Nu Sigma Nu, the Thomas Physiological Society and the Gross Surgical Society. Contemplates Ophthalmology.



IRWIN SAMUEL LAPE, JR.
B.S., M.D.

Lebanon, Pennsylvania. Born February 15, 1930. Graduate of Franklin and Marshall College. At Jefferson he was a member of Phi Rho Sigma, Kappa Beta Phi and the Gross Surgical Society. Contemplates General Practice.

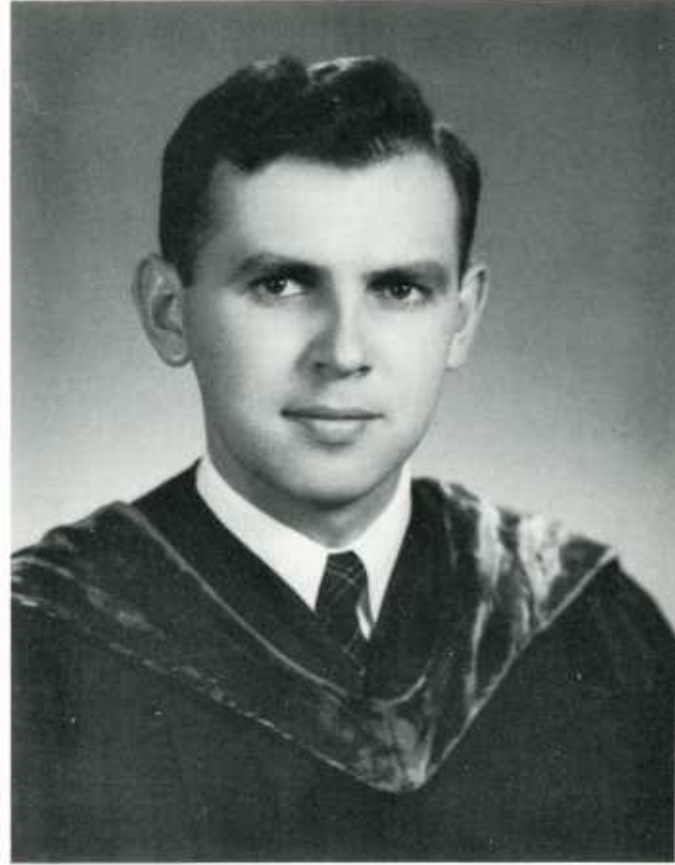

GEORGE EDWARD LENYO
B.S., M.D.

McAdoo, Pennsylvania. Born June 10, 1929. Graduate of The Pennsylvania State University. At Jefferson he was a member of Phi Chi, the Hare Medical Society, the Pasteur Society and the Glee Club. Contemplates General Practice.

Class of 1955

HARRY GRIM LIGHT **B.S., M.D.**

Frenchtown, New Jersey. Born March 14, 1929. Graduate of Ursinus College. At Jefferson he was a member of Phi Beta Pi and Kappa Beta Phi. Contemplates General Practice.



ARTHUR BART LISSNER **B.S., M.D.**

Upper Montclair, New Jersey. Born October 2, 1929. Graduate of Georgetown University. Married the former Adrienne Hessel. At Jefferson he was a member of Phi Chi, Kappa Beta Phi and the Pasteur Society. Contemplates General Practice.



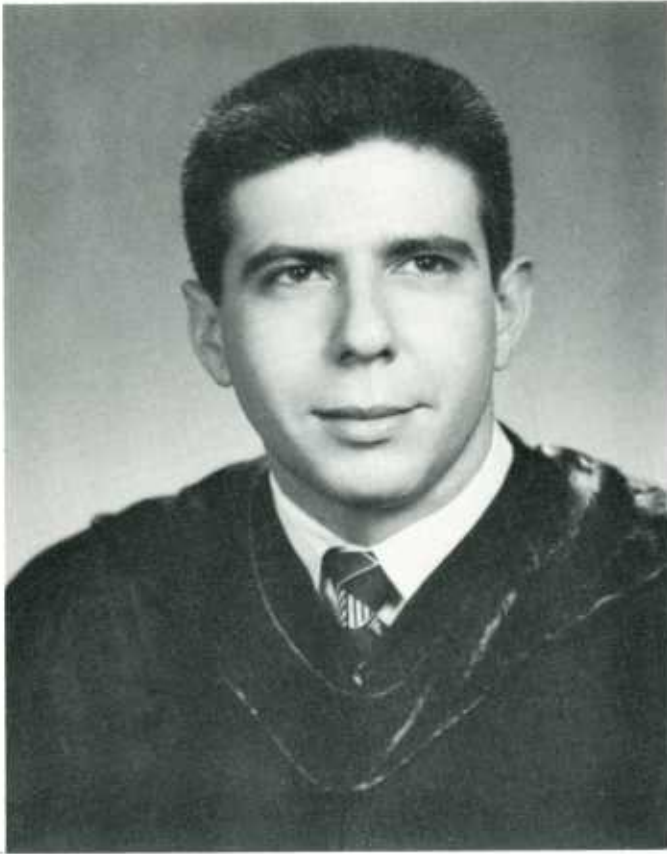

Jefferson Medical College

WILLIAM ANTHONY LISTA
B.S., M.D.

Philadelphia, Pennsylvania. Born December 26, 1929. Graduate of St. Joseph's College. At Jefferson he was a member of Phi Alpha Sigma, Kappa Beta Phi and the Pasteur Society. Contemplates General Practice.

DELBERT LAURENCE LONG, JR.
B.S., M.D.

Tyrone, Pennsylvania. Born September 6, 1923. Graduate of The Pennsylvania State University. Service: U. S. Army. Married the former Betty Andrews. Children: Michael, 8 years; Debra, 3 years; Kathie, 1 year. At Jefferson he was a member of Alpha Kappa Kappa, the Thomas Physiological Society, the Gross Surgical Society, the Pasteur Society and the Student A.M.A. Contemplates General Practice.



Class of 1955

ROBERT WILLIAM LUKENS, JR. A.B., M.D.

Wheeling, West Virginia. Born May 20, 1929. Graduate of Ohio Wesleyan University. At Jefferson he was a member of Alpha Kappa Kappa (Secretary), the Thomas Physiological Society, the Gross Surgical Society and the Student A.M.A. (Secretary.) Contemplates Surgery.



FREDERICK LYTEL A.B., M.D.

Philadelphia, Pennsylvania. Born May 21, 1927. Graduate of Temple University. Service: U. S. Army. Married the former Joan Schary. Child: Richard, 1 year. At Jefferson he was a member of Alpha Omega Alpha (Secretary), Phi Delta Epsilon (Treasurer), Kappa Beta Phi, the 1955 Clinic Staff and the Student A.M.A. Contemplates General Practice.

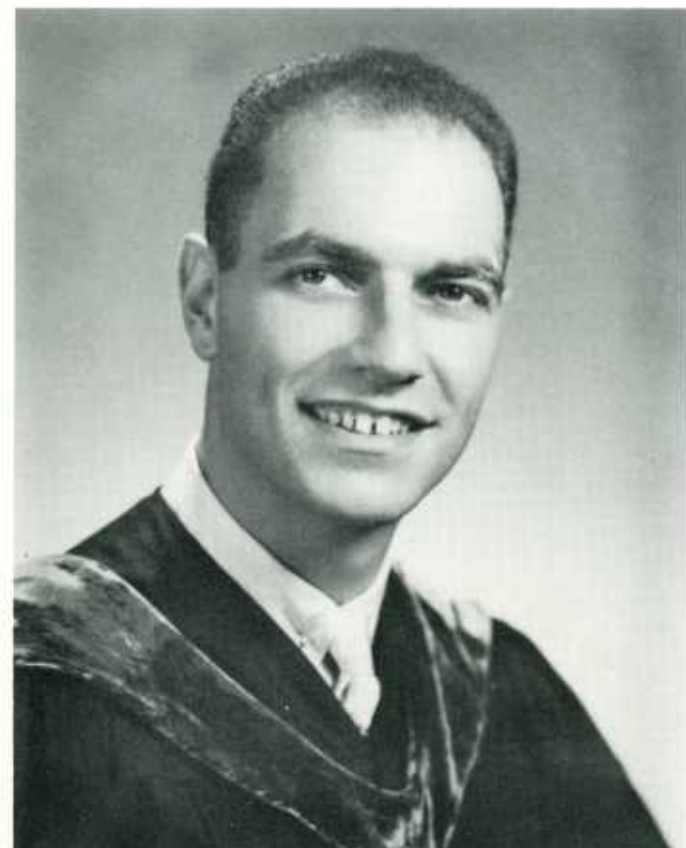

JAMES GORDON MACKEY, JR.
A.B., M.D.

St. Davids, Pennsylvania. Born April 1, 1929. Graduate of Gettysburg College. At Jefferson he was a member of Kappa Beta Phi and the Student A.M.A. Contemplates General Practice.



Jefferson
Medical College

JOSEPH IGNATIUS MAGUIRE
B.S., M.D.

Milmont Park, Pennsylvania. Born March 20, 1930. Graduate of St. Joseph's College. At Jefferson he was a member of Kappa Beta Phi, the Gross Surgical Society and the Pasteur Society. Contemplates General Practice.

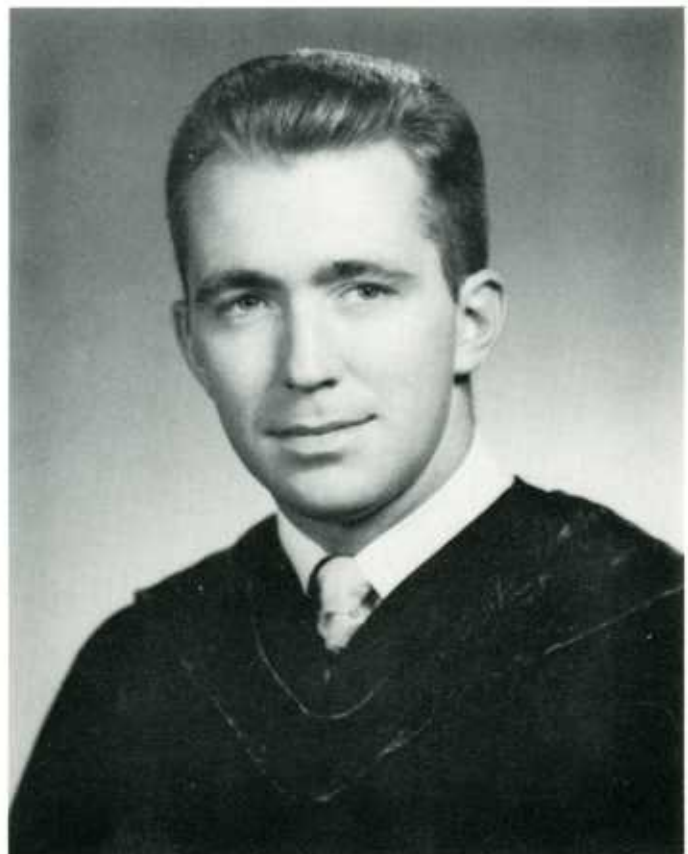

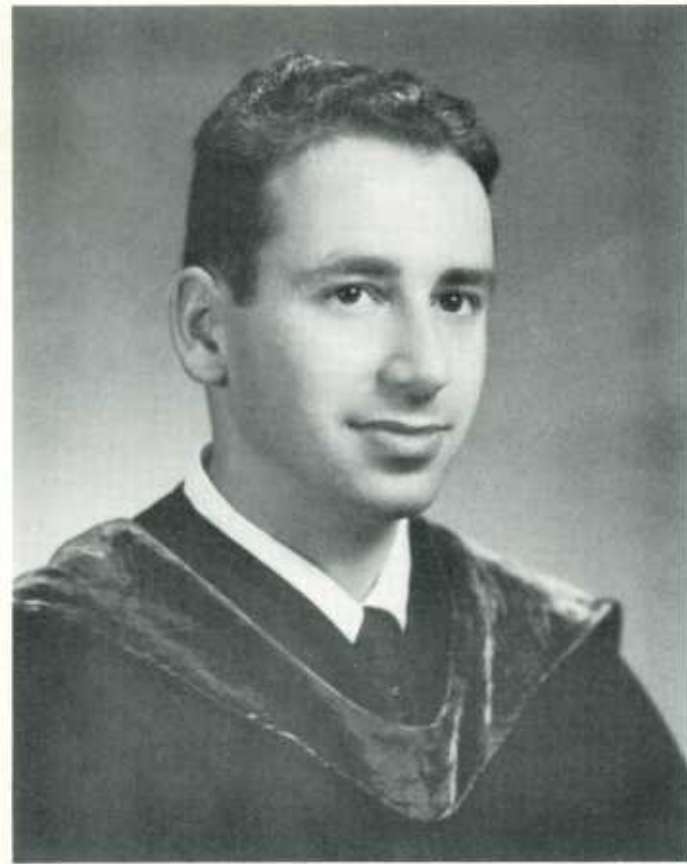

HARVEY IRWIN MANDEL
B.A., M.S., M.D.

New York, New York. Born June 14, 1928. Graduate of Ohio State University and The New York University. At Jefferson he was a member of Phi Delta Epsilon, Kappa Beta Phi and the Gross Surgical Society. Contemplates Internal Medicine.

Class of 1955

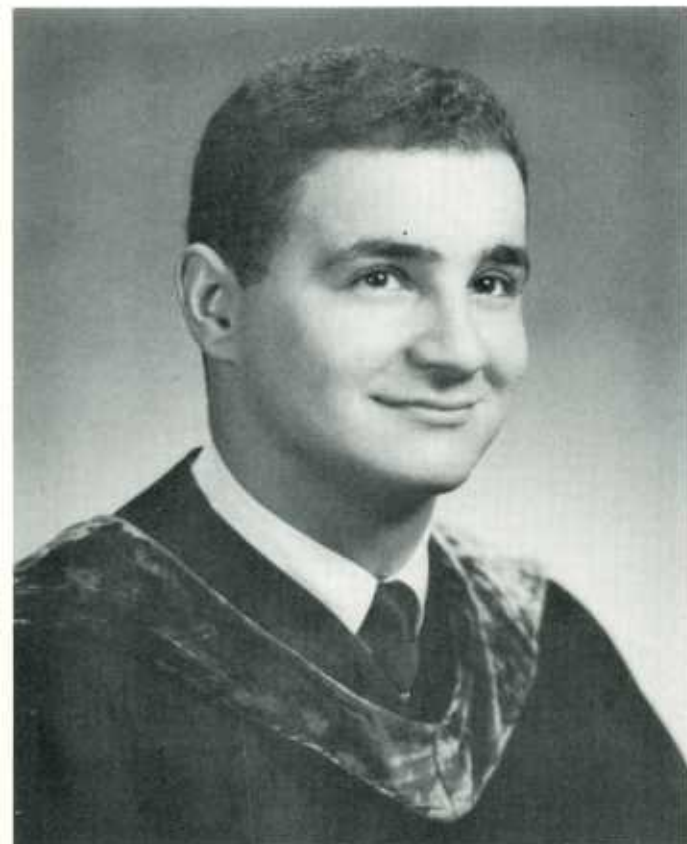

JOSEPH JACOB MANN
B.S., M.D.

Ventnor, New Jersey. Born July 22, 1931. Graduate of Ursinus College. Married the former Lois Brunstein. Child: Marjorie Ellen, 1 year. At Jefferson he was a member of Alpha Omega Alpha, Phi Delta Epsilon, Kappa Beta Phi and the 1955 Clinic Staff (Associate Editor). Contemplates Internal Medicine or Pediatrics.

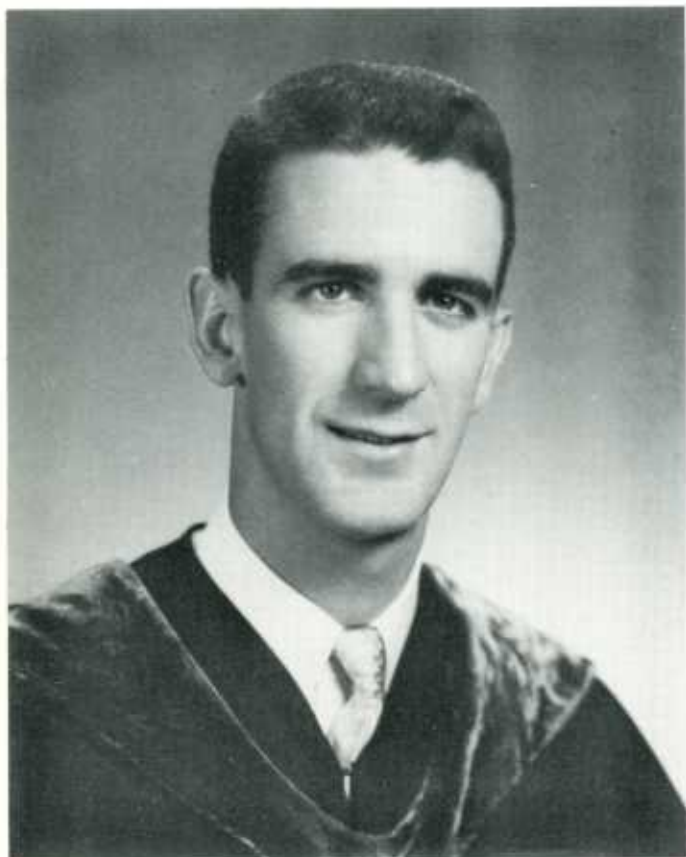

DONALD JOSEPH MANZ
B.S., M.D.

Upper Darby, Pennsylvania. Born January 29, 1930. Graduate of Villanova University. At Jefferson he was a member of Phi Alpha Sigma and the Pasteur Society. Contemplates General Practice.



JOHN ALFRED MARCHESANI
A.B., M.D.

Haddon Heights, New Jersey. Born December 15, 1929. Graduate of LaSalle College. Married the former Marie Devaro. At Jefferson he was a member of Phi Beta Pi and the Pasteur Society. Contemplates General Practice.

Class of 1955

JULIUS LEONARD MARKOWITZ **A.B., M.D.**

Philadelphia, Pennsylvania. Born November 7, 1929. Graduate of the University of Pennsylvania. Married the former Ruth Golder. Child: Judith Ann, 10 months. At Jefferson he was a member of Alpha Omega Alpha, Phi Delta Epsilon, Kappa Beta Phi, the Gross Surgical Society and the Psychiatric Forum. Contemplates General Practice.



JOHN HENRY MAZUR **B.S., M.D.**

Pittsburgh, Pennsylvania. Born February 15, 1930. Graduate of Georgetown University. Married the former Margherita Hunt. Child: John Christopher, 8 months. At Jefferson he was a member of Alpha Omega Alpha and Phi Chi (Secretary). Contemplates Pediatrics.



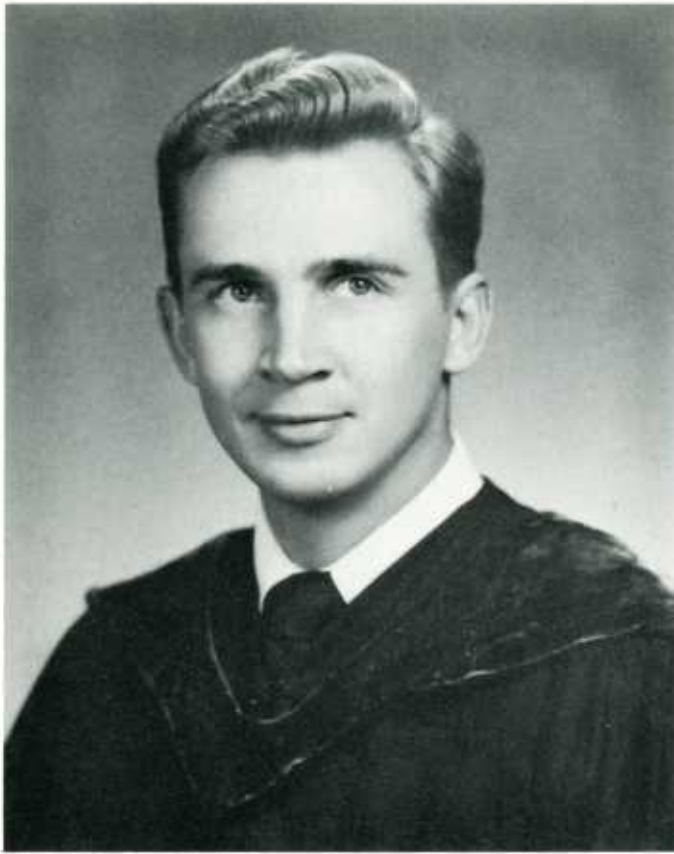

Jefferson Medical College

DONALD GLEN MILLER
B.A., M.D.

Goshen, Indiana. Born March 24, 1927. Graduate of Goshen College. Married the former Mary Detweiler. Child: Dale, 2 years. At Jefferson he was a member of the Christian Medical Society. Contemplates General Practice.

JOSEPH ABRAHAM MILLER
B.S., M.D.

Lehighon, Pennsylvania. Born September 23, 1927. Graduate of Muhlenberg College. Service: U. S. Air Force. At Jefferson he was a member of Phi Chi. Contemplates General Practice.



Class of 1955

**WILBUR HOBSON MILLER, JR.
B.S., M.D.**

New Oxford, Pennsylvania. Born July 20, 1930. Graduate of Dickinson College. At Jefferson he was a member of Phi Beta Pi and Kappa Beta Phi. Contemplates Surgery.

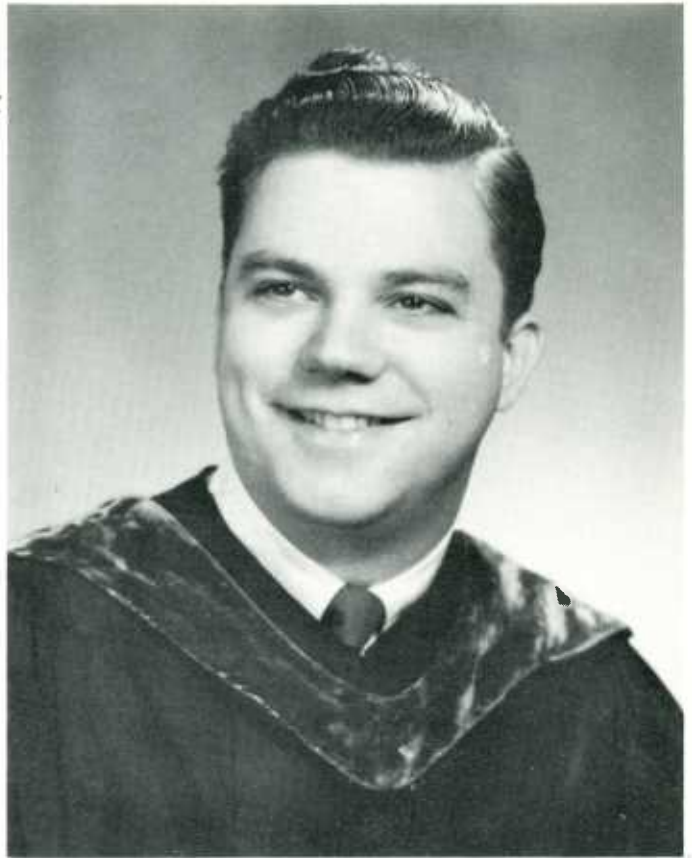

**JUDSON SEVERN MILLHON
B.A., M.D.**

Columbus, Ohio. Born February 21, 1929. Graduate of Ohio Wesleyan University. Married the former Bette Ann Gragnon. At Jefferson he was a member of Alpha Kappa Kappa, Kappa Beta Phi and the Student Council (President). Contemplates Surgery.

WILLIAM ANDRE MILLHON
B.A., M.D.

Columbus, Ohio. Born February 21, 1929. Graduate of Ohio Wesleyan University. Married the former Jean Youngquist. Child: Jeananne, 2 years. At Jefferson he was a member of Alpha Kappa Kappa and Kappa Beta Phi. Contemplates Internal Medicine.

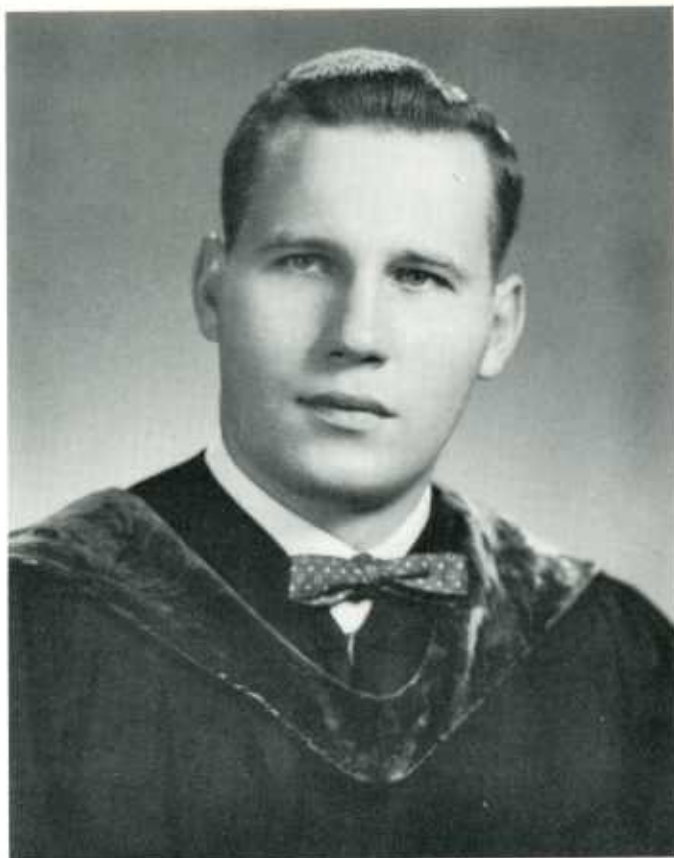

Jefferson
Medical College

GEORGE ANTHONY MONTGOMERY, JR.
B.S., M.D.

Hollidaysburg, Pennsylvania. Born February 22, 1925. Graduate of Juniata College. Service: U. S. Naval Reserve. Married the former Drucilla Wilt. Children: George, 3 years; Dana, 2 years; Scott, 8 months. At Jefferson he was a member of Theta Kappa Psi (House Mgr.). Contemplates General Practice.



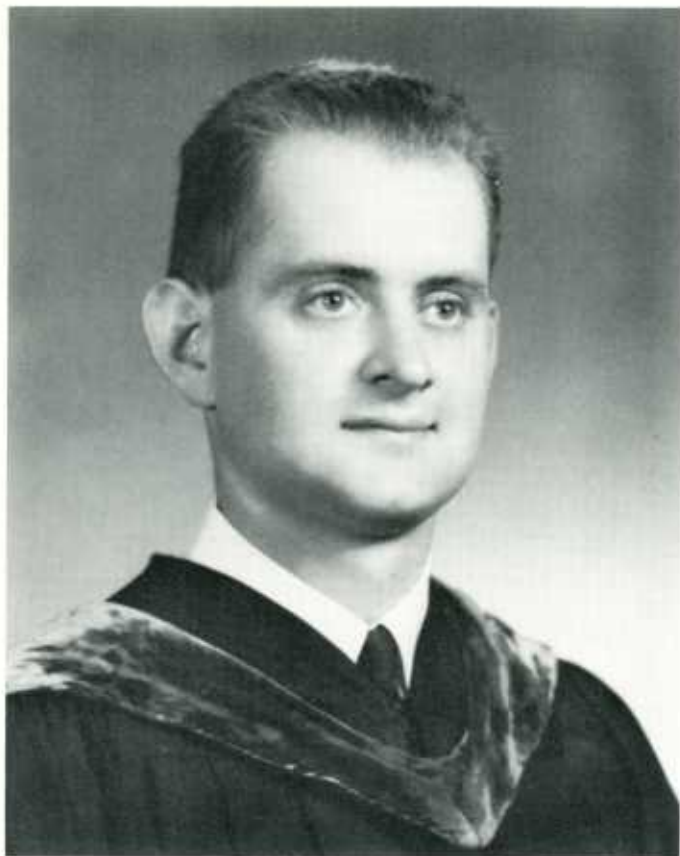

LEROY EVERETT MOORE
B.S., M.D.

Butler, Pennsylvania. Born June 1, 1930. Graduate of Capital University. At Jefferson he was a member of Phi Rho Sigma and the Christian Medical Society and was Treasurer of the Senior Class. Contemplates General Practice.

Class of 1955

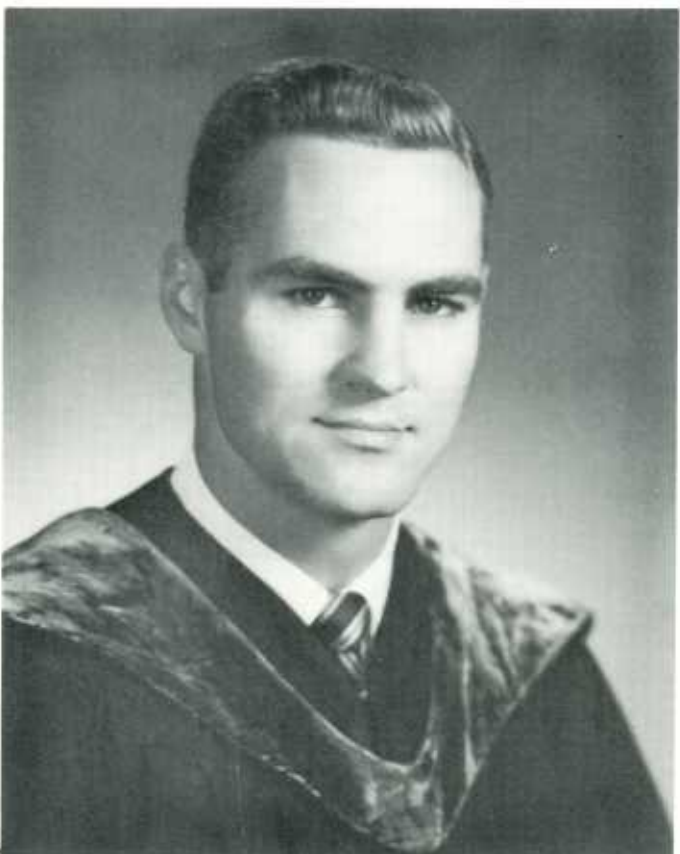

WILLIAM RAY MOORE, II
A.B., M.D.

Moundsville, West Virginia. Born November 11, 1928. Graduate of West Virginia University. At Jefferson he was a member of Alpha Kappa Kappa, the Thomas Physiological Society and the Student A.M.A. Contemplates General Practice.



ROBERT EARL MORROW
B.S., M.D.

Miami, Florida. Born November 28, 1929. Graduate of University of Florida. Married the former Charlotte Mauk. At Jefferson he was a member of Nu Sigma Nu, Kappa Beta Phi, the Gross Surgical Society, the Dean's Committee and the Student A.M.A. Contemplates Orthopedic Surgery.

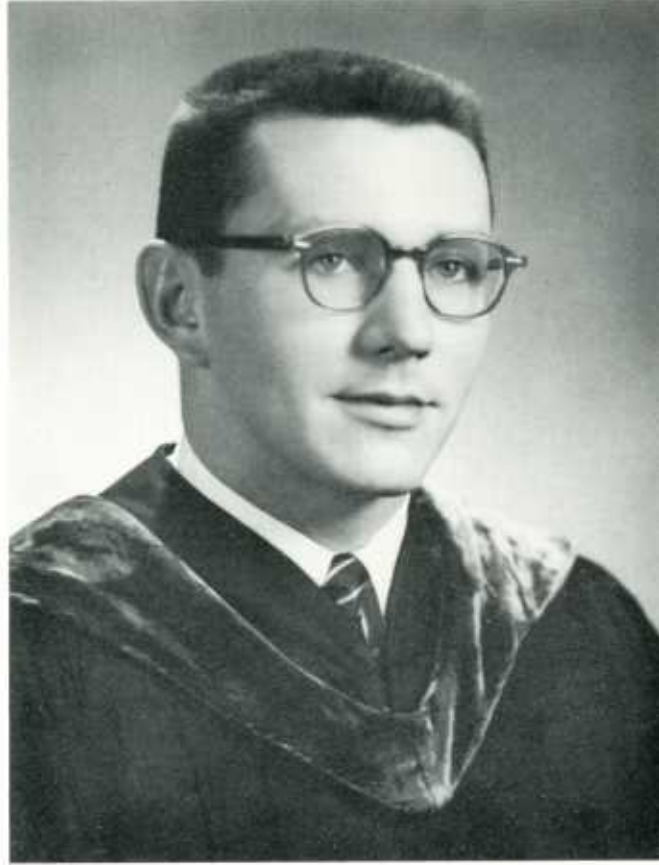

JAMES ADDISON MURRAY
B.S., M.D.

McDonald, Pennsylvania. Born January 31, 1929. Graduate of Grove City College. At Jefferson he was a member of Theta Kappa Psi, the Gross Surgical Society, the Student A.M.A., and was Vice President of the Sophomore and Junior Classes. Contemplates General Practice.

Jefferson Medical College

Class of 1955

JOSEPH EDWARD MURRAY **B.S., M.D.**

Ashaway, Rhode Island. Born June 16, 1927. Graduate of Providence College. Service: U. S. Army. Married the former Angela Urso. At Jefferson he was a member of Phi Alpha Sigma, Kappa Beta Phi and the Pasteur Society. Contemplates General Practice.

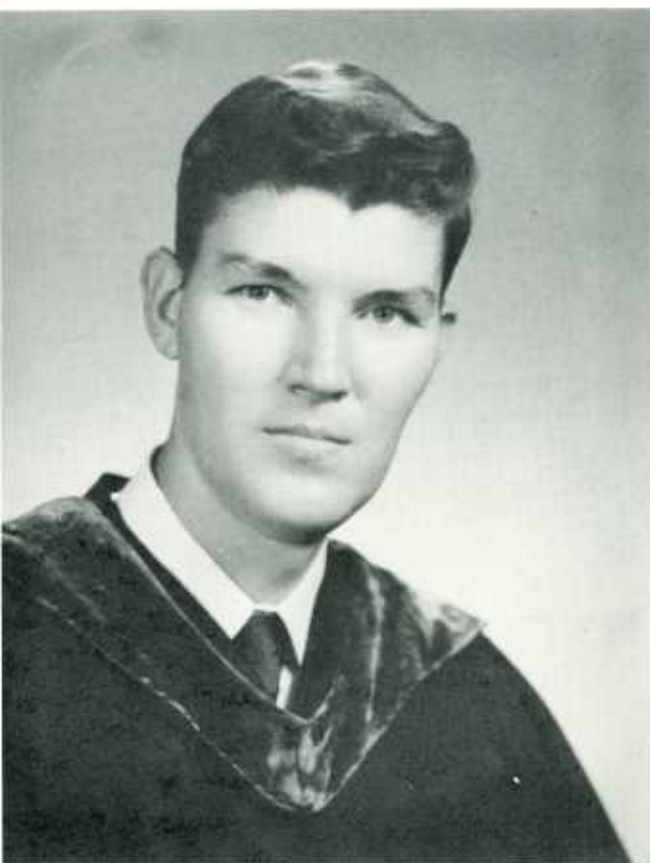

JOHN AYERS McCARTHY **B.S., M.D.**

Pennsauken, New Jersey. Born April 15, 1923. Graduate of Westminster College. Service: U. S. Army Air Force. Married the former Elizabeth Keeley. Children: Patty Jane, 5 years; Mark, 3 years; Tim, 1 year. At Jefferson he was a member of Nu Sigma Nu, Kappa Beta Phi and the Pasteur Society. Contemplates General Practice.



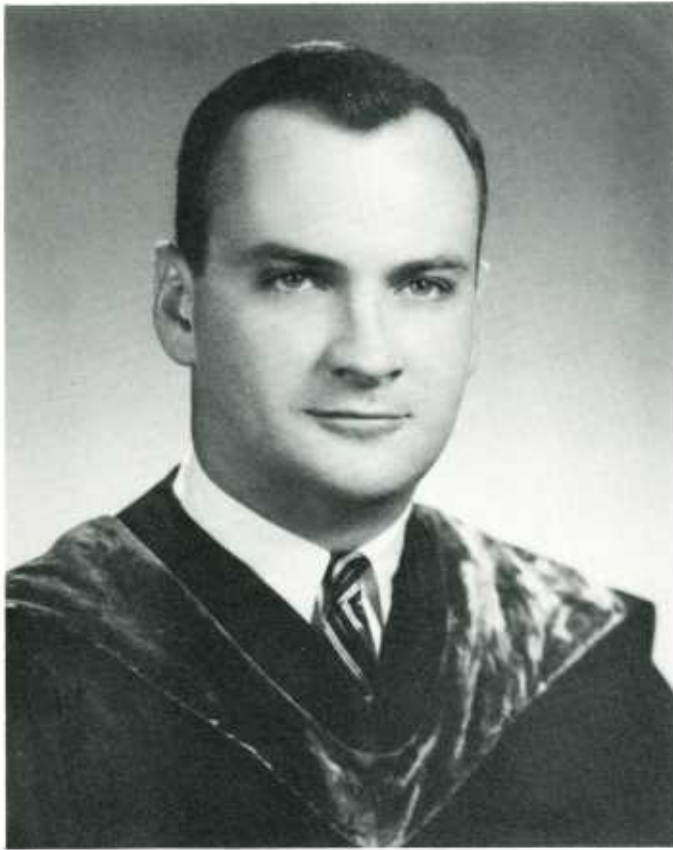

Jefferson Medical College

BRADFORD MANN McCUSKEY
B.A., M.D.

Wheeling, West Virginia. Born June 28, 1927. Graduate of Bethany College. Service: U. S. Army. At Jefferson he was a member of Nu Sigma Nu, Kappa Beta Phi and was Photographic Editor of the 1955 Clinic Staff. Contemplates Urology.

ERNEST LAPLACE McKENNA
B.S., M.D.

Narberth, Pennsylvania. Born November 8, 1926. Graduate of St. Joseph's College. Service: U. S. Navy. At Jefferson he was a member of Kappa Beta Phi (President), the Student Council, the Pasteur Society and the Student A.M.A. Contemplates General Practice.

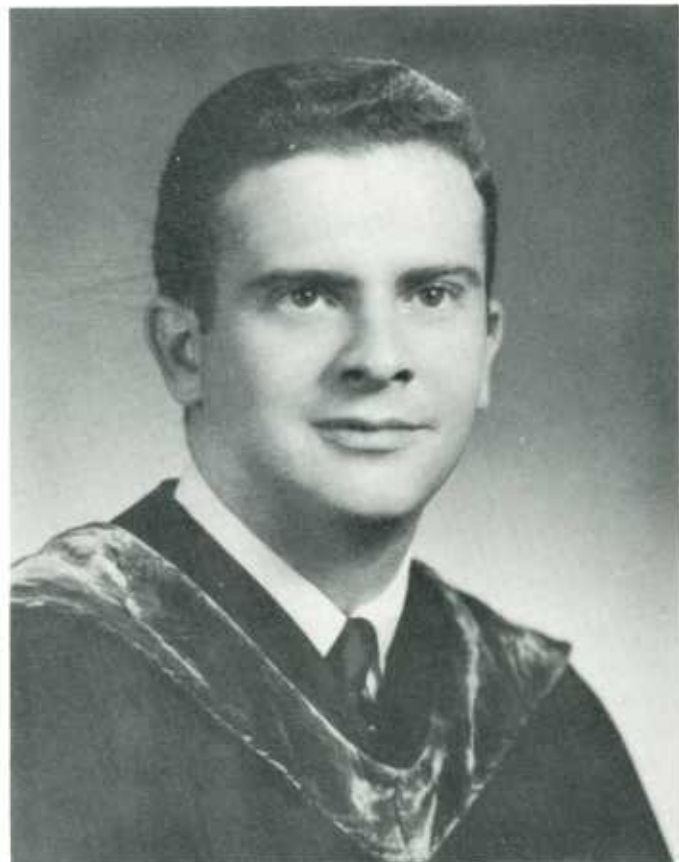

Class of 1955

MICHAEL JOSEPH McNALLY
B.S., M.D.

Cleveland, Ohio. Born November 29, 1929. Graduate of the University of Scranton. At Jefferson he was a member of Alpha Omega Alpha, Phi Beta Pi, Kappa Beta Phi, the Pasteur Society, and the Student A.M.A. Contemplates Surgery.

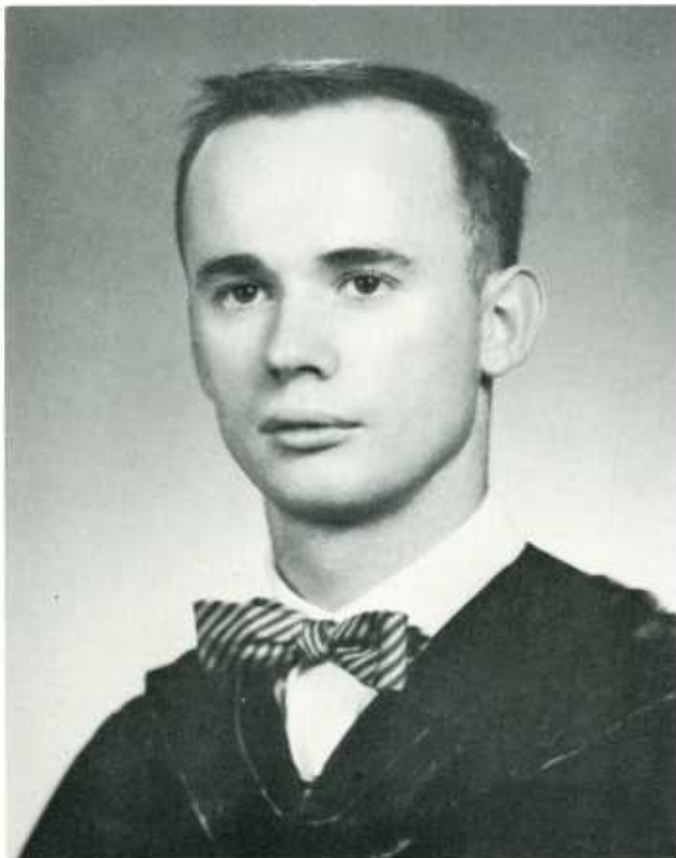

JOHN ALOYSIUS NAGLE
A.B., M.D.

Stamford, Connecticut. Born October 24, 1929. Graduate of Fordham University. At Jefferson he was a member of Phi Chi, Kappa Beta Phi and the Pasteur Society. Contemplates General Practice.

J. PHILIP NOLAN
A.B., M.D.

Philadelphia, Pennsylvania. Born December 30, 1927. Graduate of LaSalle College. Service: U. S. Navy. Married the former Rose O'Farrell. At Jefferson he was a member of Nu Sigma Nu and the Pasteur Society. Contemplates General Practice, then Internal Medicine.

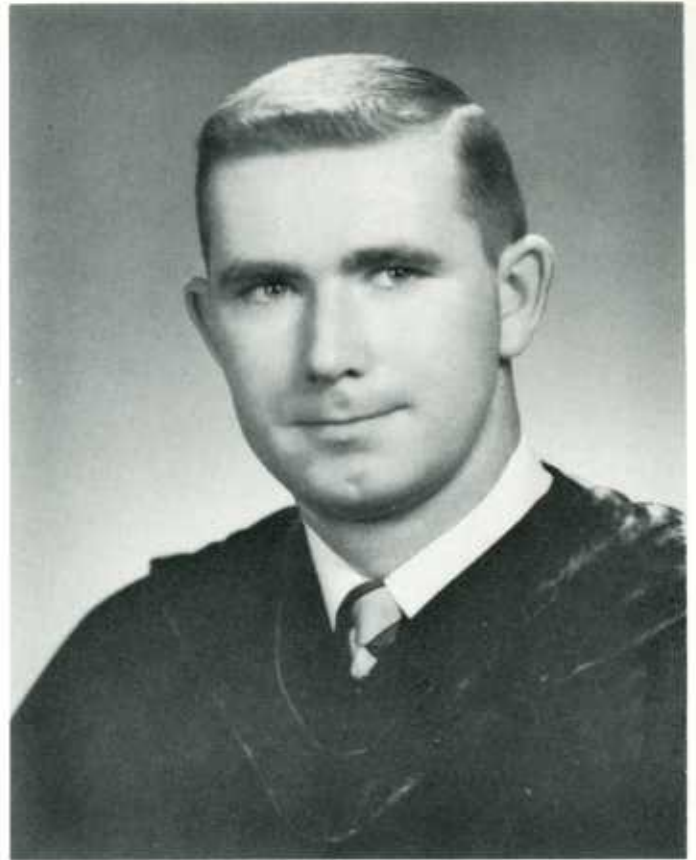

Jefferson
Medical College

JOSEPH P. T. O'CONNELL
B.S., M.D.

Philadelphia, Pennsylvania. Born December 3, 1924. Graduate of Mount St. Mary's College. Service: U. S. Navy. Married the former Rita Maxwell. At Jefferson he was a member of Phi Rho Sigma (Secretary) and the Pasteur Society. Contemplates General Practice or Surgery.

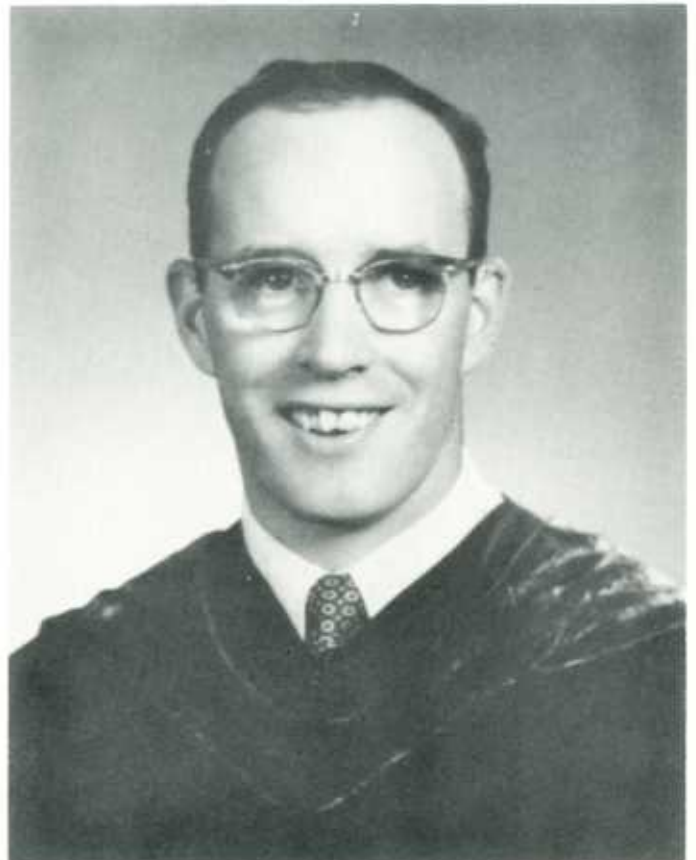



ROGER E. PARENTEAU
B.A., M.D.

Chicopee Falls, Massachusetts. Born September 13, 1929. Graduate of LaSalle College. Married the former Loretta J. Smith. At Jefferson he was a member of the Gross Surgical Society. Contemplates General Practice.

Class of 1955



ROBERT PATHROFF
B.S., M.D.

Nesquehoning, Pennsylvania. Born June 8, 1929. Graduate of Muhlenberg College. At Jefferson he was a member of Phi Chi Medical Fraternity. Contemplates General Practice.

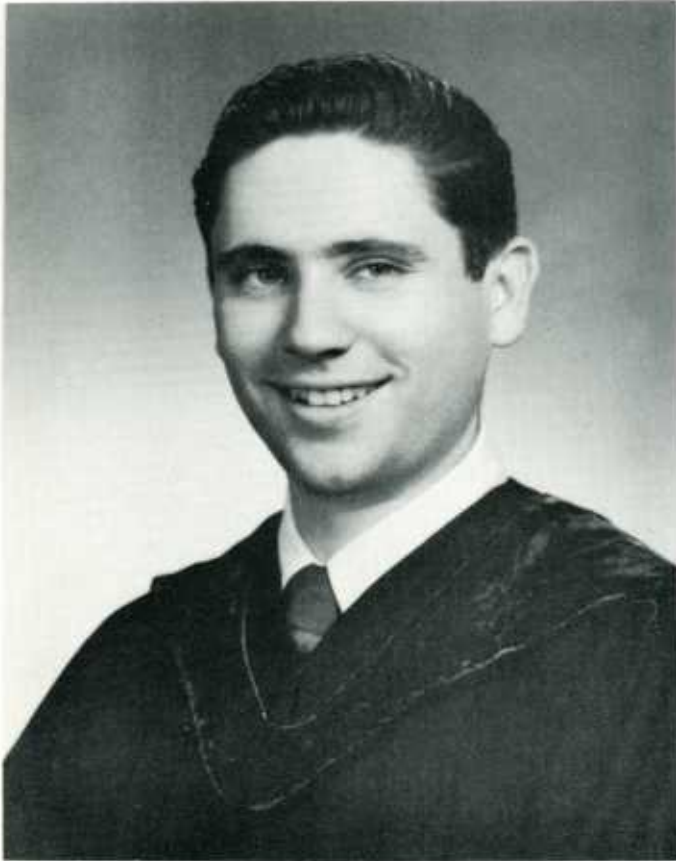

ROBERT BERNARD PERCH
A.B., M.D.

Philadelphia, Pennsylvania. Born February 20, 1930. Graduate of Temple University. At Jefferson he was a member of the Gross Surgical Society. Contemplates General Practice.

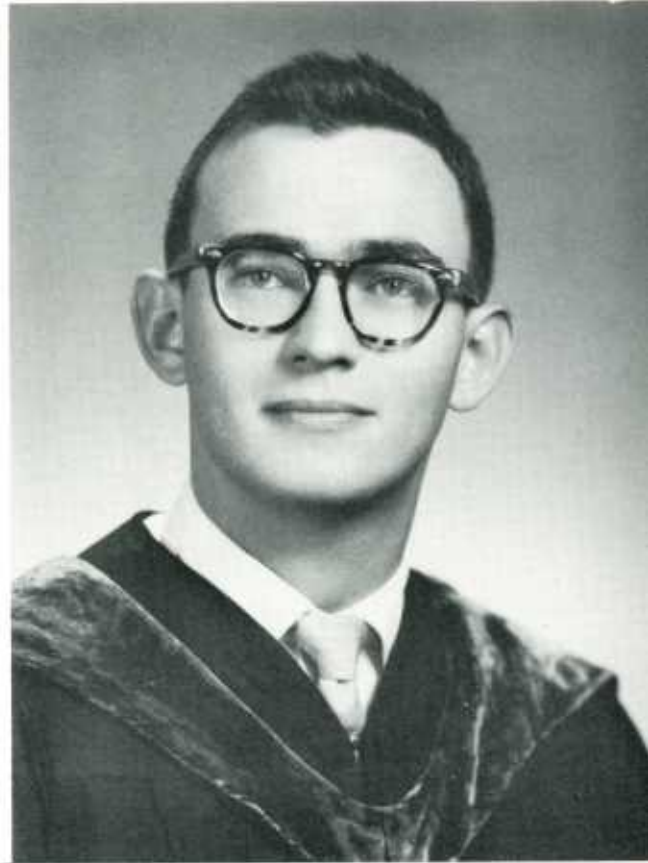

LEON ABRAHAM PERIS
A.B., M.D.

Philadelphia, Pennsylvania. Born August 1, 1930. Graduate of Kenyon College. Married the former Natalie Yulsman. At Jefferson he was a member of the Alpha Omega Alpha, Student Council (Secretary), Phi Delta Epsilon, Kappa Beta Phi, the Student A.M.A., and was Adv. Mgr. of the 1955 Clinic Staff. Contemplates Obstetrics and Gynecology.

HUGH SIMMS PERSHING
A.B., M.D.

Scarsdale, New York. Born March 31, 1928. Graduate of Princeton University. Married the former Dorothea Kenderdine. At Jefferson he was a member of the Student Council (Vice-President), the Dean's Committee, Phi Alpha Sigma (Primarius), Kappa Beta Phi and the Gross Surgical Society. Contemplates General Practice.



LOUIS PIERUCCI, JR.
B.S., M.D.

Havertown, Pennsylvania. Born September 21, 1928. Graduate of Juniata College. Married the former Dona Miller. Child: Jill, 8 months. At Jefferson he was a member of Alpha Omega Alpha, Phi Chi and the Gross Surgical Society. Contemplates Surgery.

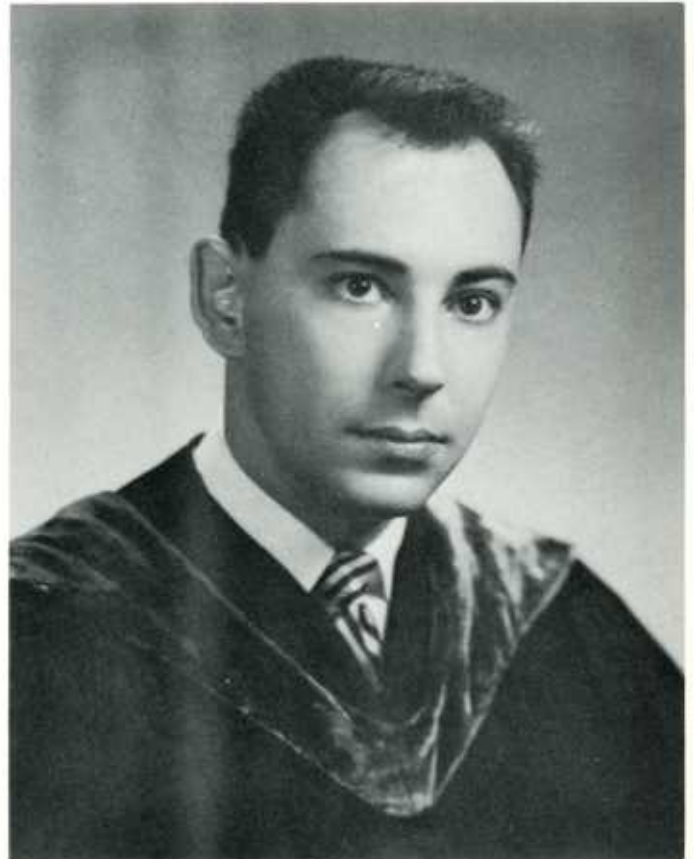

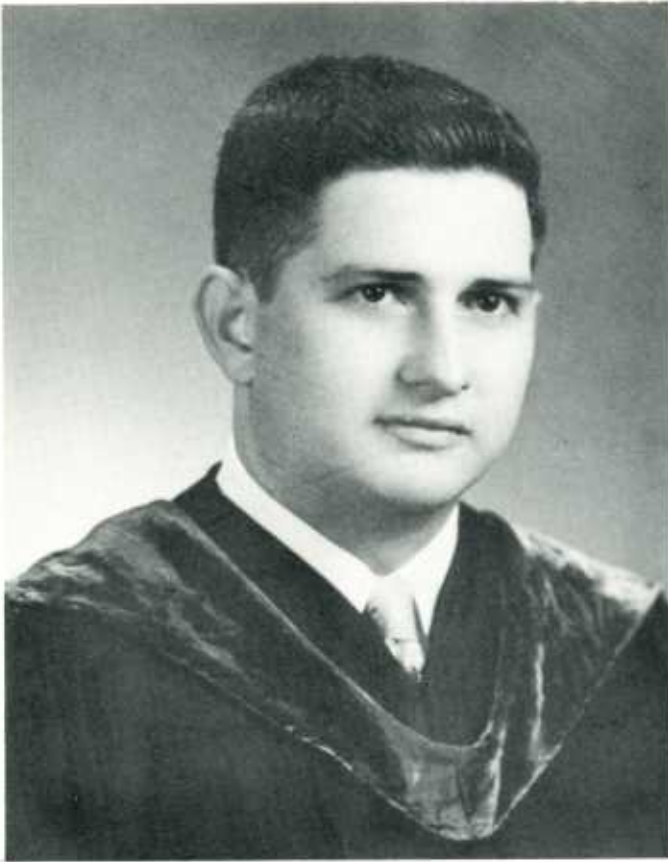

Jefferson Medical College

DONALD ROBERT POHL B.S., M.D.

Johnstown, Pennsylvania. Born May 24, 1928. Graduate of University of Pittsburgh. Service: U. S. Navy. Married the former Dorothy Gessner. At Jefferson he was a member of Phi Delta Epsilon (Senator), 1955 Clinic Staff (Circulation Manager), the Psychiatric Forum, the Student A.M.A. and the Gross Surgical Society (Secretary). Contemplates Internal Medicine.

HUBERT WILLIAM PORTERFIELD B.A., M.D.

Bethesda, Maryland. Born September 24, 1929. Graduate of the University of Virginia. Married the former Donna Miller. Child: William Scott, 17 months. At Jefferson he was a member of Student Council (Treasurer, Chairman of Yearbook Committee), Nu Sigma Nu (Alumni Secretary, Vice-President) and the Student A.M.A. Contemplates General Practice.

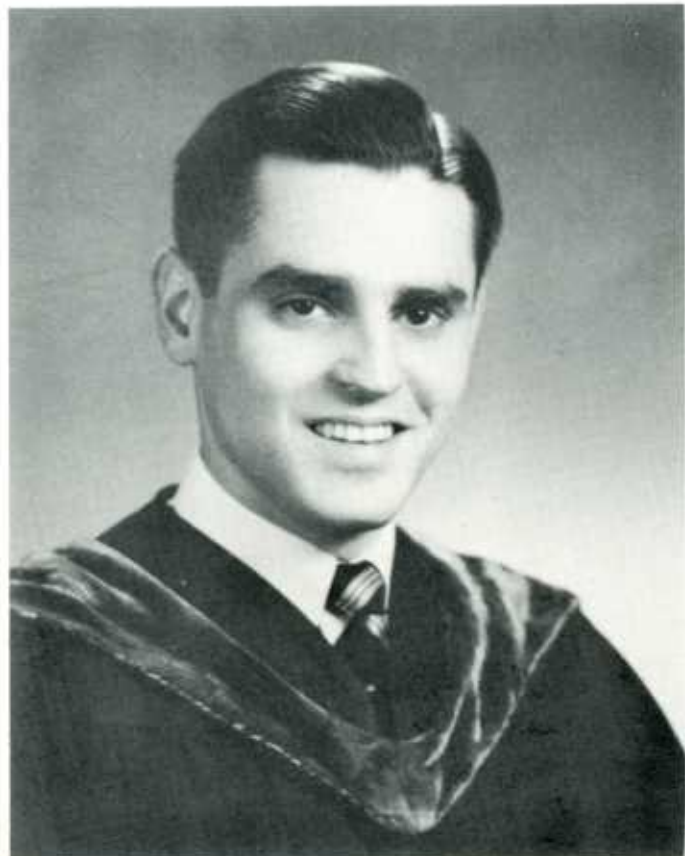

Class of 1955

DONALD EUGENE POTTS A.B., M.D.

Philadelphia, Pennsylvania. Born December 19, 1929. Graduate of Asbury College. Married the former Juanita Horstman. Child: David Warren, 9 months. At Jefferson he was a member of the Christian Medical Society (Vice-President) and the Gross Surgical Society. Contemplates Medical Missions.

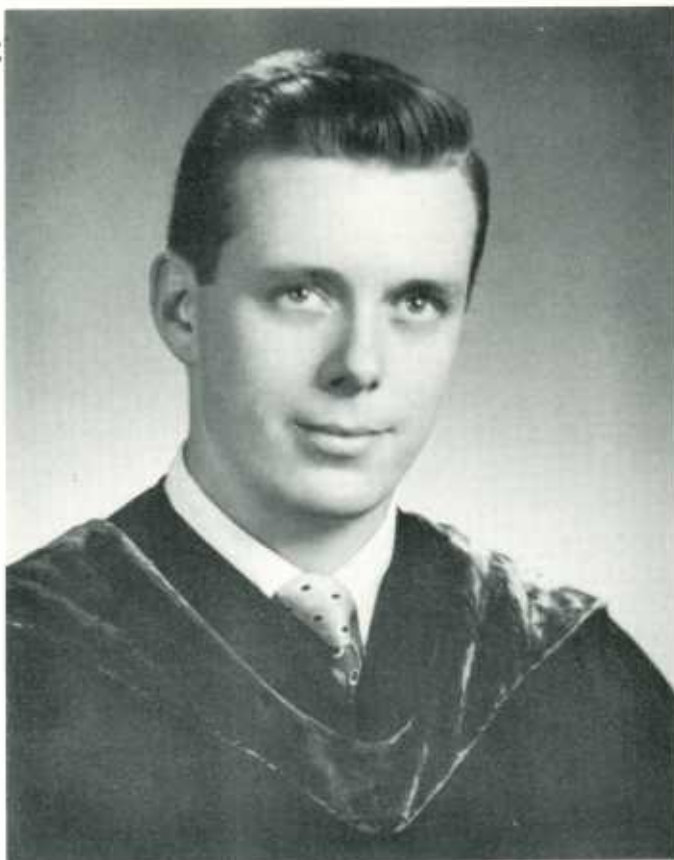

DONALD VINCENT POWERS A.B., M.D.

Philadelphia, Pennsylvania. Born September 8, 1929. Graduate of Fordham University. At Jefferson he was a member of the Pasteur Society and the Student A.M.A. Contemplates Internal Medicine.



JOHN WILLIAM RAIFORD
B.S., M.D.

Philadelphia, Pennsylvania. Born May 7, 1929. Graduate of Dickinson College. Married the former Frances Louise Scott. At Jefferson he was a member of Alpha Omega Alpha (Treasurer), Nu Sigma Nu and Kappa Beta Phi. Contemplates Surgery.



Jefferson
Medical College

DARWIN WOLFE RANNELS
A.B., M.D.

Philadelphia, Pennsylvania. Born December 5, 1913. Graduate of Temple University and the Pennsylvania Hospital School of Nursing for Men. Service: U.S. Navy. Married the former Martha Ann Blackmon. Children: Martha Ann, 4 years; Rosalee, 7 months. At Jefferson he was a member of Theta Kappa Psi, the Christian Medical Society and the Gross Surgical Society. Contemplates Internal Medicine.





MYRON EDGAR RAPPAPORT
A.B., M.D.

Forest Hills, New York. Born July 6, 1927. Graduate of Lafayette College. Service: U. S. Navy. Married the former Helene deBear. At Jefferson he was a member of Alpha Omega Alpha, Phi Beta Pi and Kappa Beta Phi. Contemplates General Practice.

Class of 1955



EUGENE ROBERT RIGHTMYER
B.S., M.D.

Hamburg, Pennsylvania. Born December 20, 1929. Graduate of Franklin and Marshall College. At Jefferson he was a member of Phi Chi and the Student A.M.A. Contemplates Orthopedics.



LEWIS RALPH RODDY
B.S., M.S., M.D.

Oklahoma City, Oklahoma. Born April 25, 1928. Graduate of Harvard University and the University of Oklahoma. Married the former Jane C. Garner. Contemplates General Practice.



ALFRED ALVIN ROSENBLATT
A.B., M.D.

Atlantic City, New Jersey. Born February 28, 1930. Graduate of the University of Pennsylvania. At Jefferson he was a member of Alpha Omega Alpha, The 1955 Clinic Staff (Associate Editor), Phi Delta Epsilon (Secretary) and the Gross Surgical Society. Contemplates Surgery.

Jefferson Medical College

ELWOOD CHARLES ROSENBLATT
B.S., M.D.

Camden, New Jersey, Born July 4, 1929. Graduate of Rutgers University. At Jefferson he was a member of Alpha Omega Alpha, Phi Delta Epsilon and Kappa Beta Phi. Contemplates Internal Medicine.

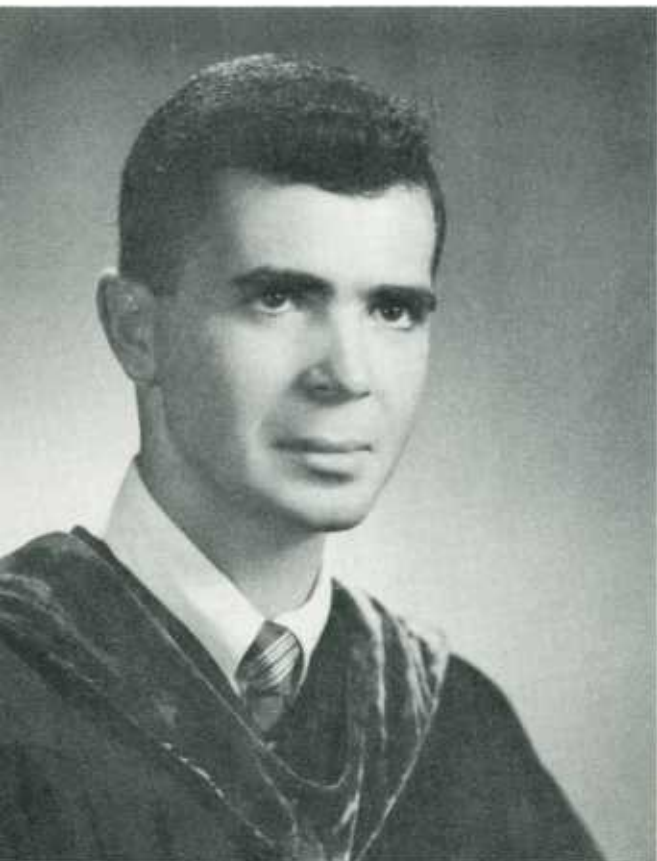

BURTON SCHAFFER
B.S., M.D.

Reading, Pennsylvania. Born May 31, 1929. Graduate of Albright College. At Jefferson he was a member of Alpha Omega Alpha, Phi Delta Epsilon and Kappa Beta Phi (Treasurer). Contemplates Internal Medicine.

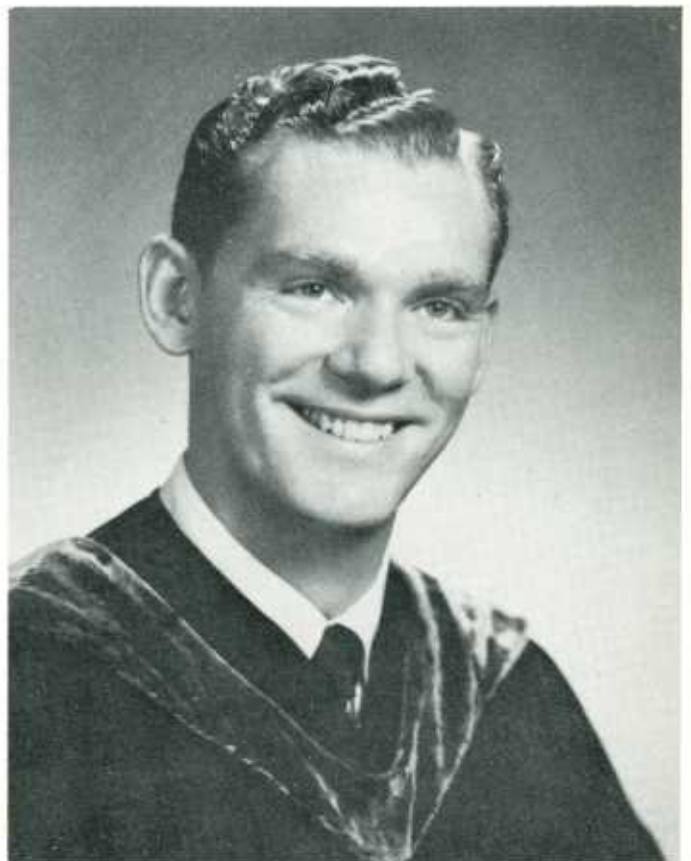



Jefferson Medical College

JOSEPH WILLIAM SCHAUER, JR. B.S., M.D.

Morrisville, Pennsylvania. Born May 6, 1929. Graduate of St. Joseph's College. Married the former Helen T. Fessenbecker. Child: Donna Lynn, 5 months. Contemplates General Practice.

JOHN WILLIAM SCHELPERT, III A.B., M.D.

Tuckahoe, New York. Born April 22, 1928. Graduate of Yale University. Married the former Joann Appleyard. Child: Susan Appleyard, 6 months. At Jefferson he was a member of Nu Sigma Nu and the Gross Surgical Society. Contemplates Obstetrics and Gynecology.



Class of 1955

**GUY LACY SCHLESS
B.A., M.D.**

Philadelphia, Pennsylvania. Born May 22, 1929. Graduate of Stanford University. Married the former Nancy Halverson. Child: Karina Halverson, 9 months. At Jefferson he was a member of Nu Sigma Nu, the Student A.M.A. and the Gross Surgical Society. Contemplates General Practice.

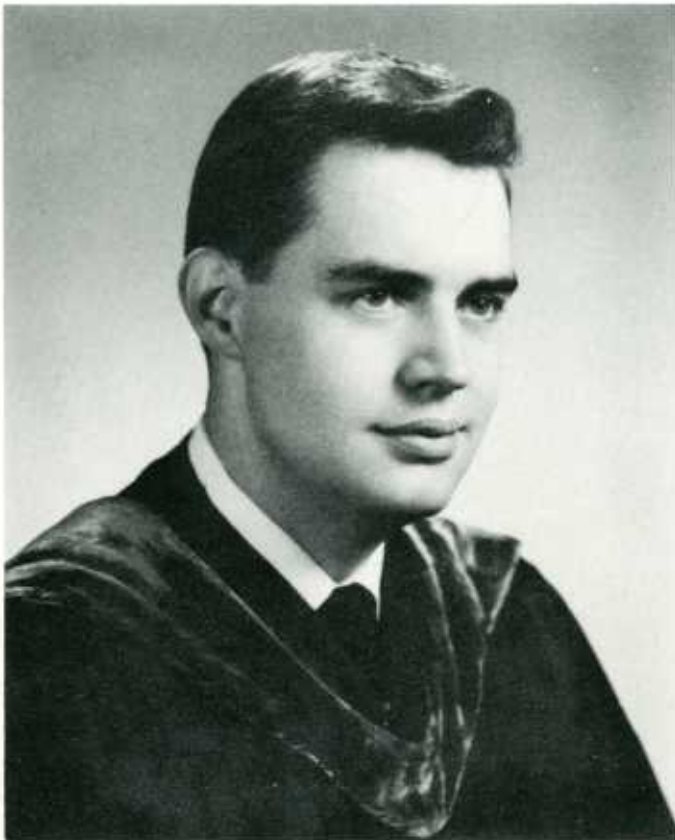
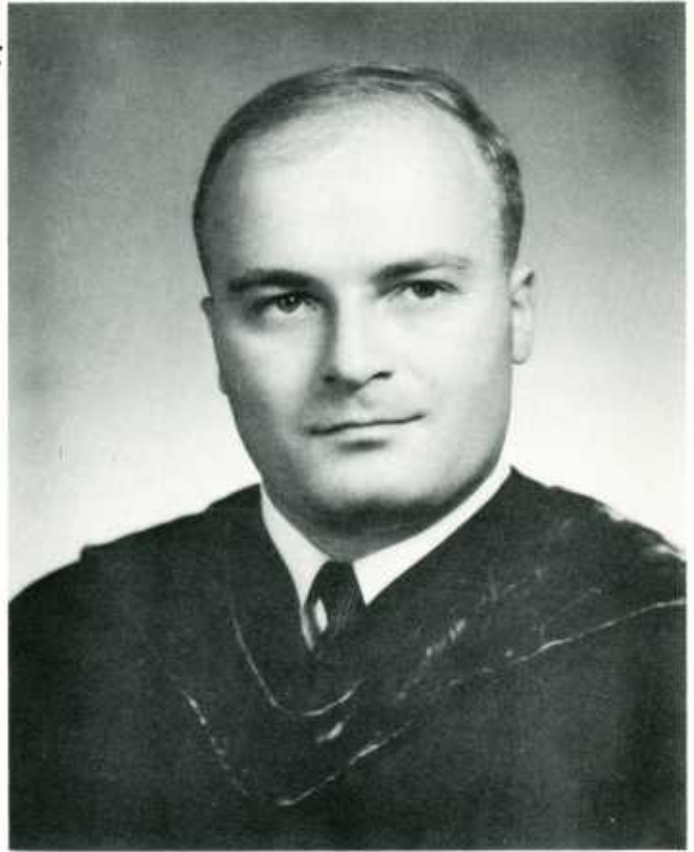

**VICTOR GERARD SCHORN
B.S., M.D.**

Philadelphia, Pennsylvania. Born August 15, 1929. Graduate of St. Joseph's College. At Jefferson he was a member of Phi Beta Pi, Kappa Beta Phi and the Pasteur Society. Contemplates Surgery.

JOSEPH DONALD SCHULTZ
B.S., M.D.

Millville, New Jersey. Born May 26, 1928. Graduate of Ursinus College. Married the former Hope Freeman. At Jefferson he was a member of the Jeff Men. Contemplates General Practice.

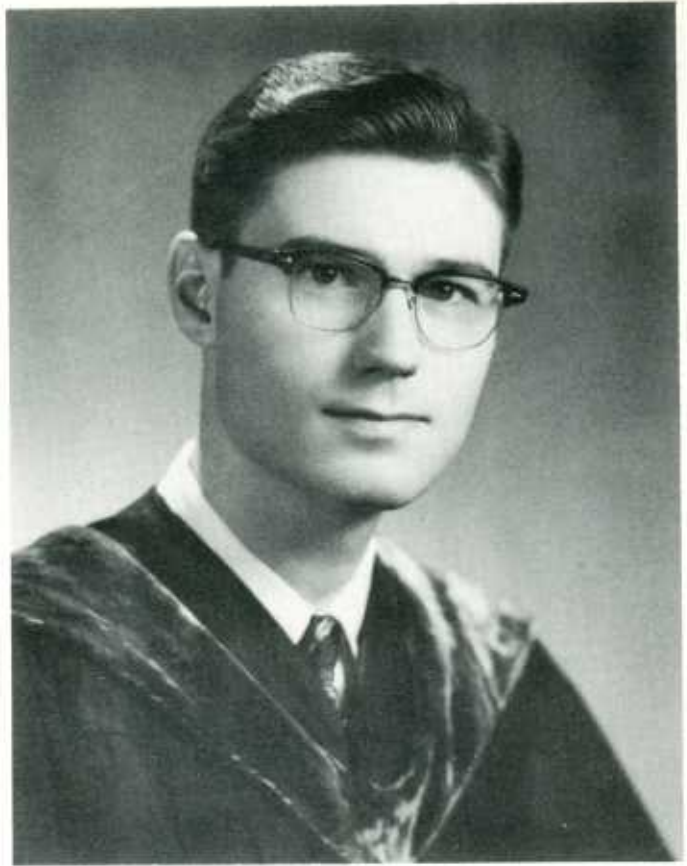

Jefferson
Medical College

CHARLES FREDERICK SCHULTZE
A.B., M.S., M.D.

Wheeling, West Virginia. Born January 15, 1927. Graduate of West Virginia University. Married the former Charlotte Healy. At Jefferson he was a member of Alpha Omega Alpha, Nu Sigma Nu, Kappa Beta Phi and the Jeff Men. Contemplates Surgery.

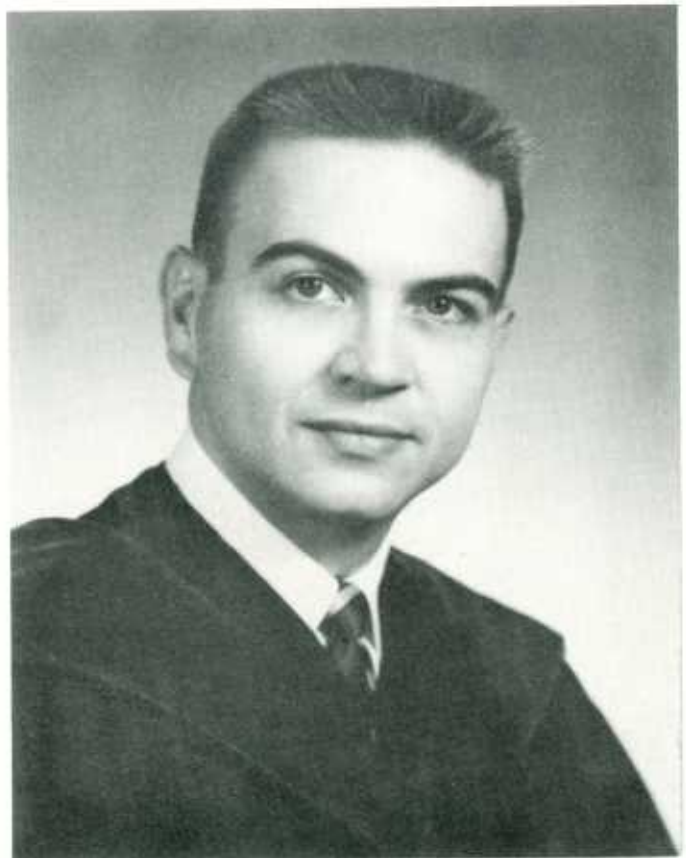

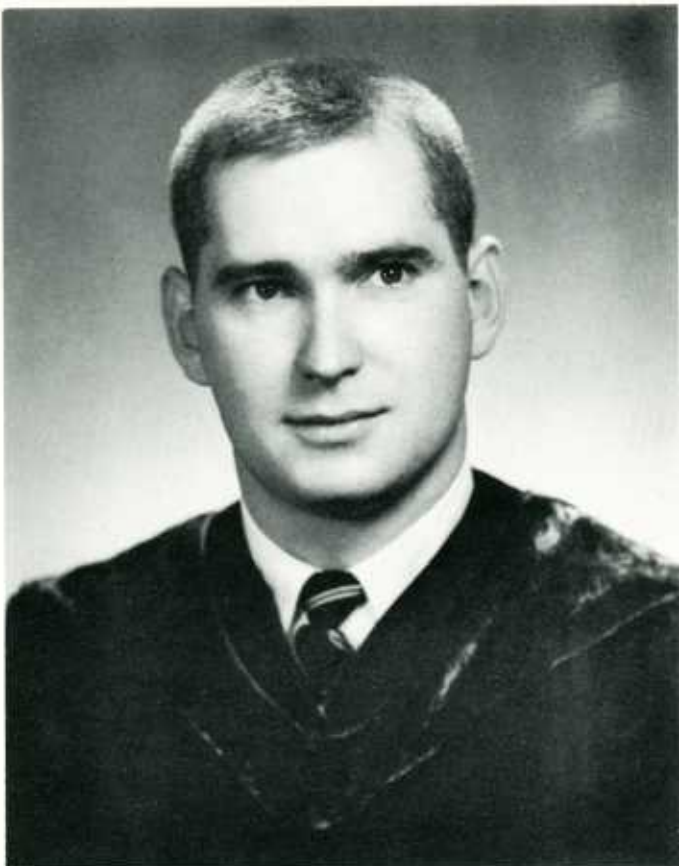

JOHN THEODORE SCHWARTZ
A.B., M.S., M.D.

Lehigh, Pennsylvania. Born August 28, 1926. Graduate of Dartmouth College and the University of Notre Dame. Service: U. S. Navy. At Jefferson he was a member of Nu Sigma Nu, Kappa Beta Phi, the Pasteur Society, the Gross Surgical Society and the Student A.M.A. Contemplates General Practice.

Class of 1955

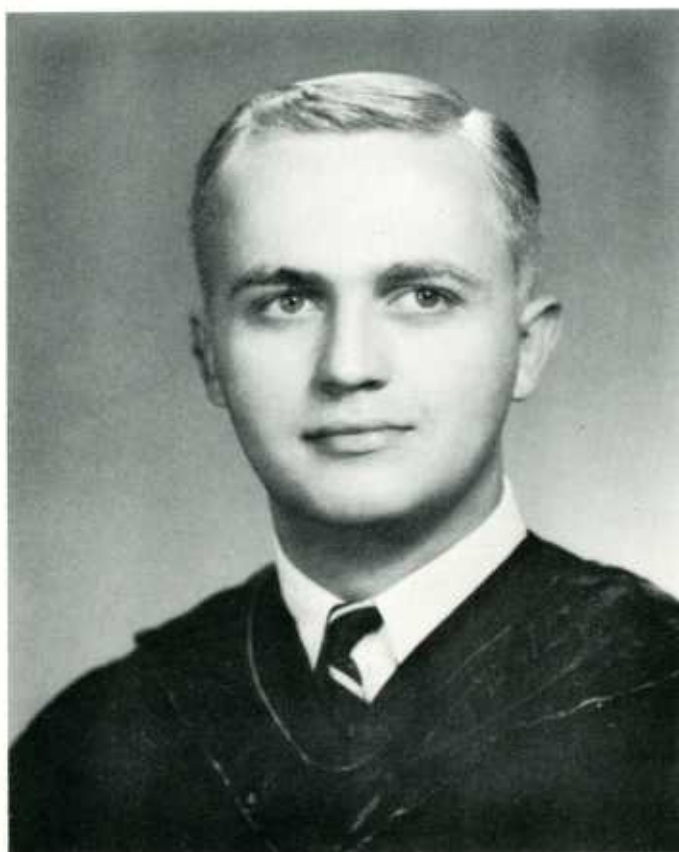

RICHARD HOWARD SCHWARZ
M.D.

Easton, Pennsylvania. Born January 10, 1931. Attended Lafayette College. Will marry Ann P. Mifflin. At Jefferson he was a member of Alpha Omega Alpha, the Dean's Committee, Alpha Kappa Kappa (Executive Committee Chairman), Kappa Beta Phi, the Gross Surgical Society and the Student A.M.A. (Vice-President). Contemplates Obstetrics and Gynecology.



PAUL MARVIN SELFON
B.S., M.D.

Philadelphia, Pennsylvania. Born December 23, 1927. Graduate of The Pennsylvania State University. Service: U. S. Army. At Jefferson he was a member of Alpha Epsilon Delta and the Gross Surgical Society. Contemplates General Practice.



ROBERT JOSEPH SENIOR
B.S., M.D.

Williamsville, New York. Born December 12, 1926. Graduate of Franklin and Marshall College. Service: U. S. Naval Reserve. At Jefferson he was a member of Phi Rho Sigma (Vice-President, President), the Dean's Committee, IF Council (Chairman), Student A.M.A. (Executive Council), Kappa Beta Phi (Vice-President, Chairman Dance Committee) and was President of the Senior Class. Contemplates Pediatrics.

Class of 1955

PARIS ALEXANDER SHOAFF, III M.D.

New Castle, Pennsylvania. Born June 16, 1923. Attended the University of Virginia. Service: U. S. Navy. Married the former Gladys Brown. At Jefferson he was a member of Alpha Kappa Kappa, the Gross Surgical Society and the Student A.M.A. Contemplates General Practice.

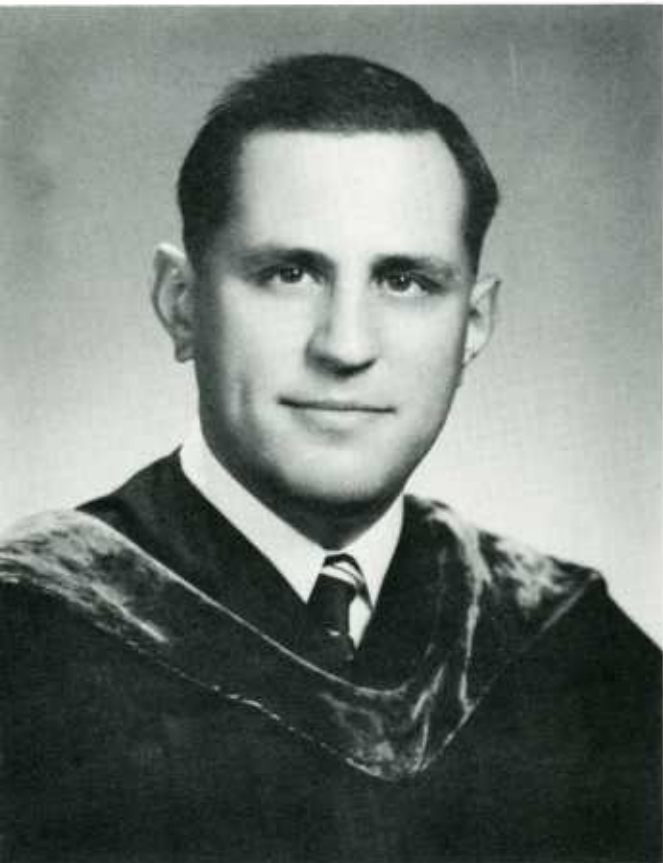

JOHN ALLEN SHOENER B.S., M.D.

Philadelphia, Pennsylvania. Born February 6, 1930. Graduate of Bucknell University. Married the former Margaret Singley. Child: Jacque Louise, 5 months. At Jefferson he was a member of Alpha Omega Alpha, the Dean's Committee and Theta Kappa Psi. Contemplates Internal Medicine.

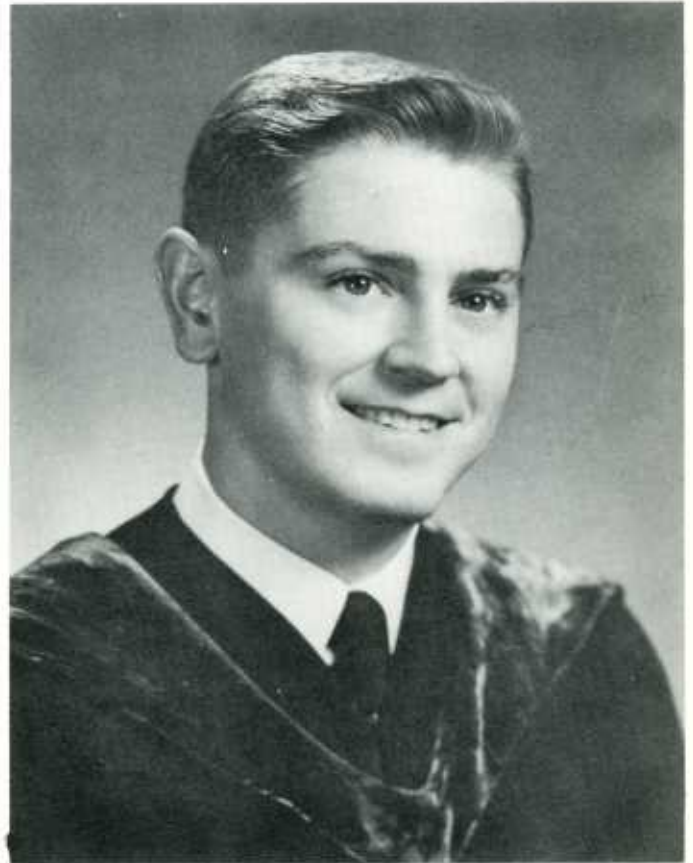



Jefferson Medical College

DANIEL SHUPTAR B.S., M.D.

Philadelphia, Pennsylvania. Born December 23, 1923. Graduate of Franklin and Marshall College. Service: U. S. Navy Air Force. Married the former Jean Farrell. Child: Michael James, 18 months. At Jefferson he was a member of the Jeff Men, the Christian Medical Society and the Student A.M.A. Contemplates General Practice.

ALVIN SINGER B.S., M.D.

Camden, New Jersey. Born October 4, 1925. Graduate of Bethany College. Service: U. S. Army. Married the former Charlotte Kantor. At Jefferson he was a member of Phi Alpha Epsilon. Contemplates Internal Medicine.

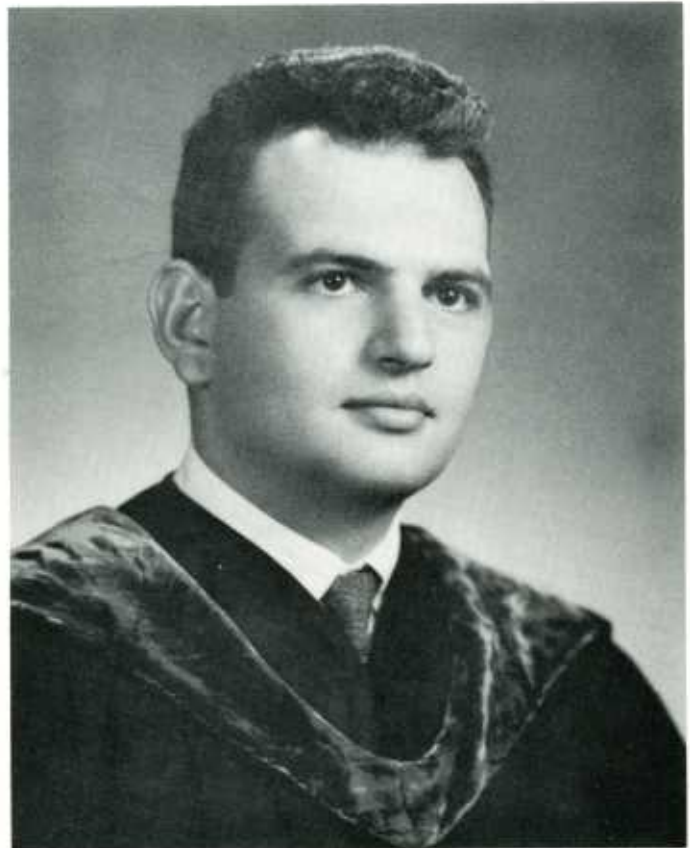

Class of 1955

**JAMES ALBERT SINGLETON
A.B., M.D.**

Mannington, West Virginia. Born October 14, 1930. Graduate of the West Virginia University. Married the former Mary Anne Evans. At Jefferson he was a member of Alpha Kappa Kappa, the Thomas Physiological Society and Kappa Beta Phi. Contemplates General Practice.

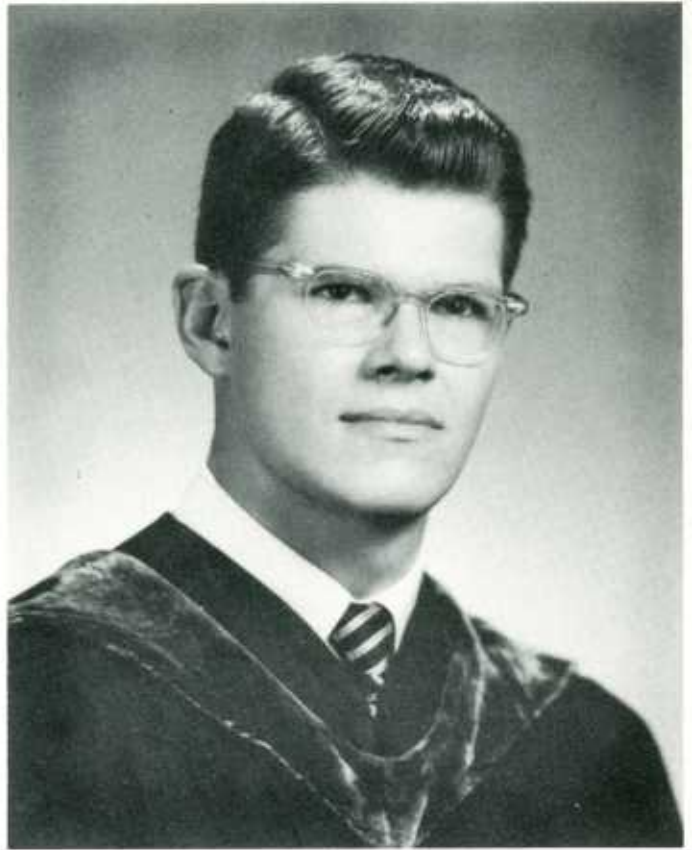

**JOHN NEWTON SOURBEER
A.B., M.D.**

Clearwater, Florida. Born June 12, 1929. Graduate of Washington and Jefferson College. Married the former Nelle Haxby. At Jefferson he was a member of Alpha Kappa Kappa, the Thomas Physiological Society, the Gross Surgical Society and the Student A.M.A. Contemplates General Practice.



ROBERT CYRIL SPAGNOLI
B.S., M.D.

Philadelphia, Pennsylvania. Born February 9, 1929. Graduate of Geneva College. Married the former Rita Lanzalone. Child: Marie Virginia, 1 year. At Jefferson he was a member of Phi Rho Sigma and Kappa Beta Phi. Contemplates General Practice.



Jefferson
Medical College

HAROLD ARCHER SPEIRS
A.B., M.D.

Collingswood, New Jersey. Born May 22, 1928. Graduate of Houghton College. Service: U. S. Army. Married the former Lois Robinson. Child: Harold Jeffrey, 18 months. At Jefferson he was a member of the Dean's Committee, the Gross Surgical Society, the Christian Medical Society (President) and the Student A.M.A. Contemplates General Practice.

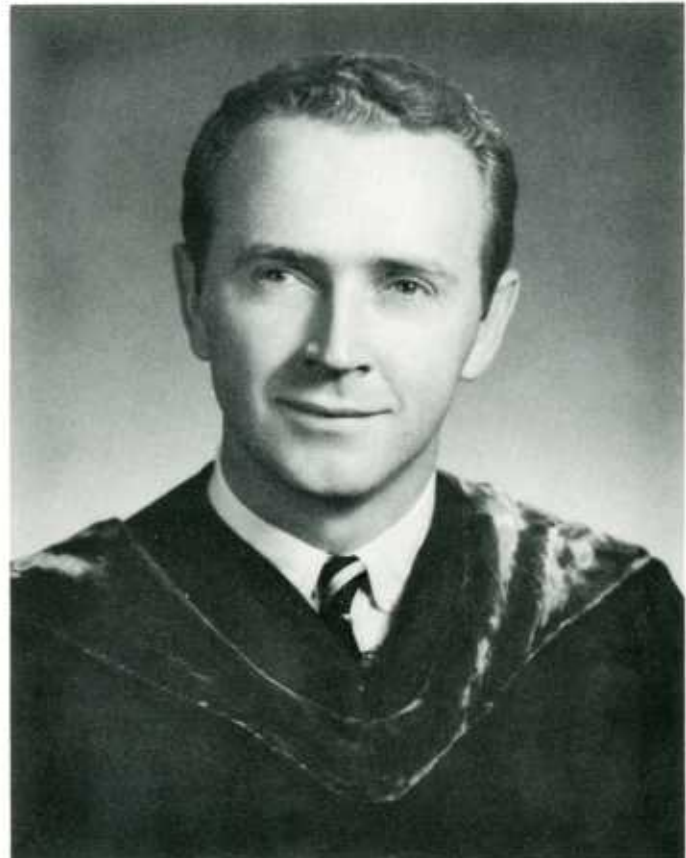

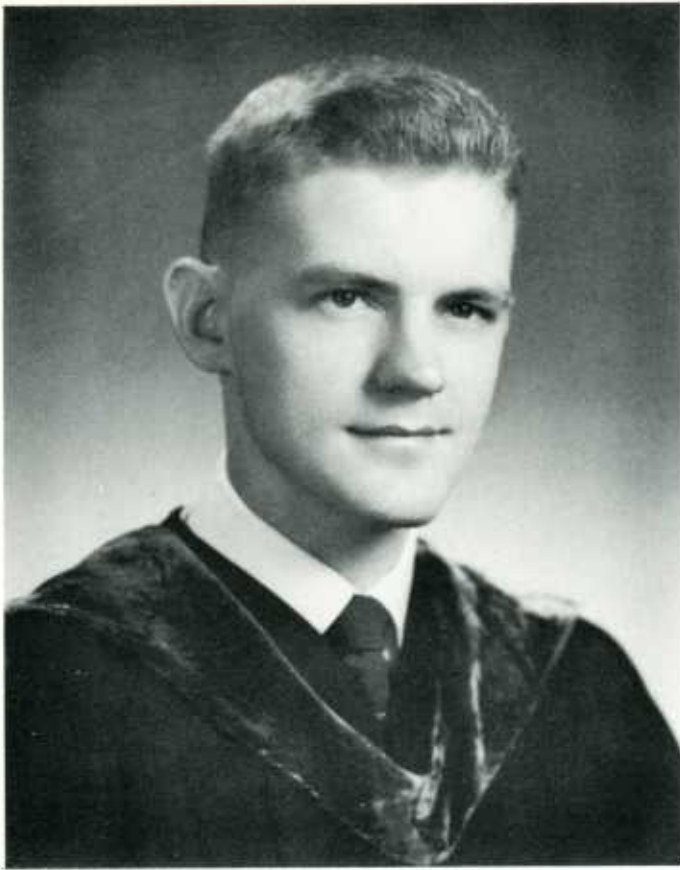

CHARLES GEORGE STECK
B.S., M.D.

Shamokin, Pennsylvania. Born March 1, 1930. Graduate of Muhlenberg College. At Jefferson he was a member of Phi Chi (Presiding Senior), the Jeff Men and Kappa Beta Phi and was Treasurer of the Sophomore and Junior Classes. Contemplates Internal Medicine.

Class of 1955



JOHN THOMAS STEELE
A.B., M.D.

Morgantown, West Virginia. Born July 4, 1930. Graduate of the West Virginia University. Married the former Martha Morris. At Jefferson he was a member of Alpha Kappa Kappa, the Jeff Men and Kappa Beta Phi. Contemplates General Practice.



JOHN CLIFFORD STILLWELL
M.D.

Branchville, New Jersey. Born January 24, 1929. Attended Lafayette College. Service: U. S. Navy. At Jefferson he was a member of Alpha Kappa Kappa. Contemplates Internal Medicine.

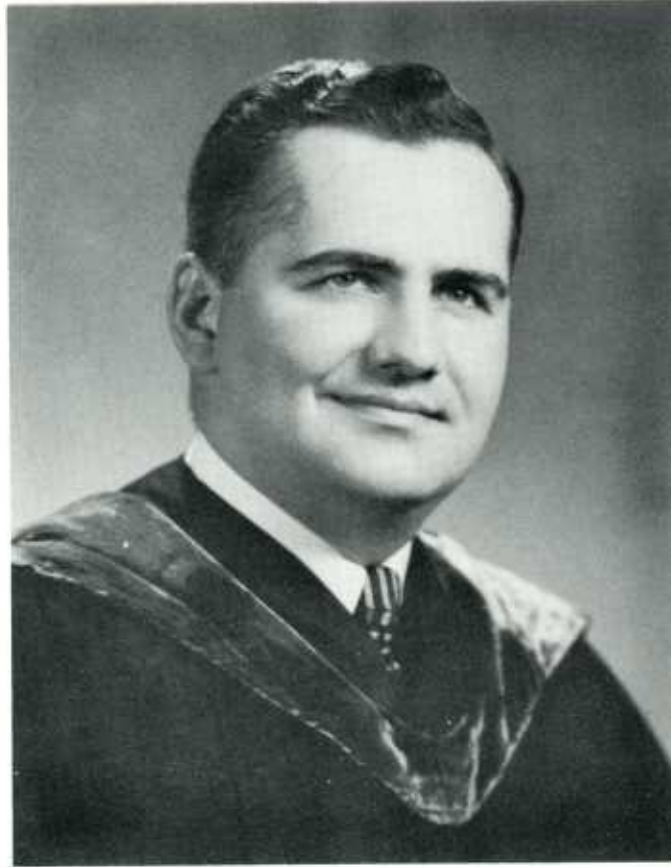

JOHN WESLEY STOKER
B.S., M.D.

Madera, Pennsylvania. Born March 1, 1925. Graduate of The Pennsylvania State University. Service: U. S. Naval Reserve. Married the former Elaine Moberg. Child: Arthur, 5 months. At Jefferson he was a member of Phi Chi and The Gross Surgical Society. Contemplates Obstetrics.

CHARLES THEODORE HENRY STORM
A.B., M.D.

Philadelphia, Pennsylvania. Born September 14, 1930. Graduate of the University of Pennsylvania. At Jefferson he was a member of Phi Chi. Contemplates General Practice.



DONALD EARL STOUDT
A.B., M.D.

Wernersville, Pennsylvania. Born March 10, 1929. Graduate of Gettysburg College. At Jefferson he was a member of Phi Chi, Kappa Beta Phi and the Student A.M.A. Contemplates General Practice.

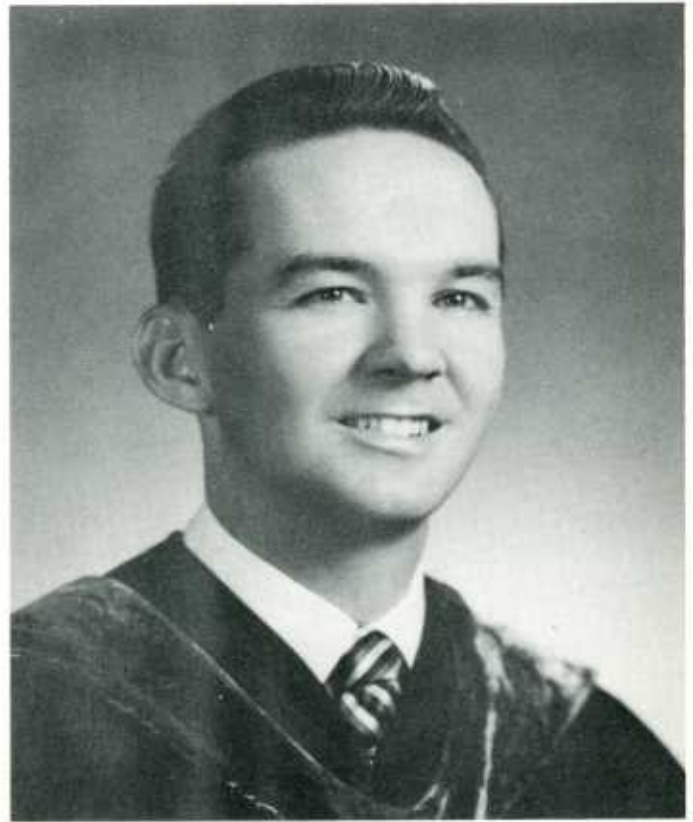

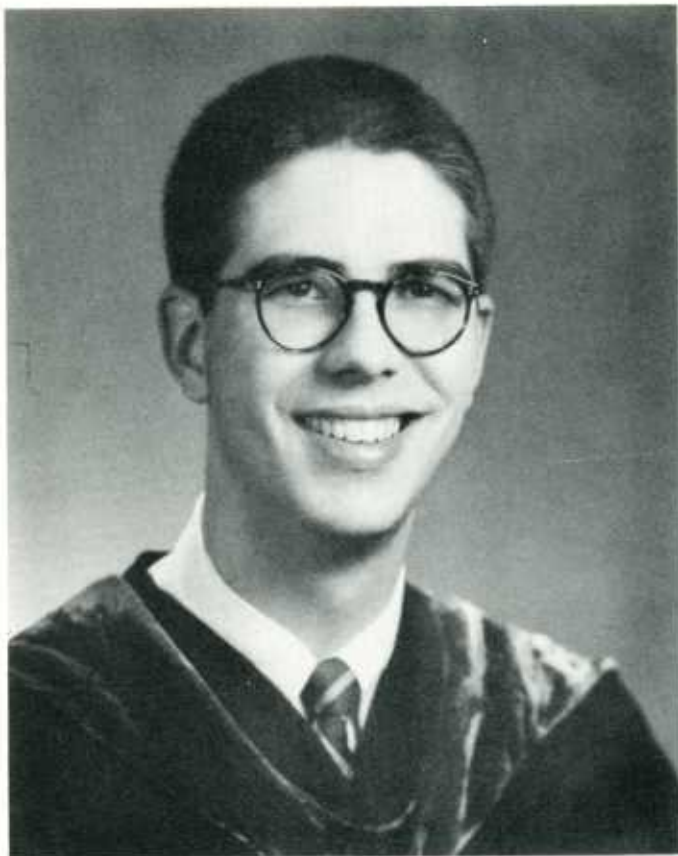

Jefferson Medical College

FREDERICK WILLIAM SUNDERMAN, JR. B.S., M.D.

Philadelphia, Pennsylvania. Born June 23, 1931. Graduate of Emory University. At Jefferson he was a member of Alpha Omega Alpha and Alpha Kappa Kappa. Contemplates Internal Medicine.

PHILIP HAYWARD TAYLOR A.B., M.D.

Weston, West Virginia. Born January 1, 1930. Graduate of the West Virginia University. Married the former Susan Bond. At Jefferson he was a member of Alpha Kappa Kappa, the 1955 Clinic Staff, the Thomas Physiological Society (President 1953), Kappa Beta Phi, the Gross Surgical Society and the Student A.M.A. Contemplates Surgery.



Class of 1955

THOMAS BREVARD TEMPLETON
A.B., M.D.

Mooresville, North Carolina. Born August 20, 1928. Graduate of the University of North Carolina. Service: U. S. Navy. Married the former Betty B. Mallard. Child: Catherine, 9 months. At Jefferson he was a member of Alpha Omega Alpha, the Dean's Committee, Phi Chi, the Gross Surgical Society and the Student A.M.A. Contemplates General Practice.

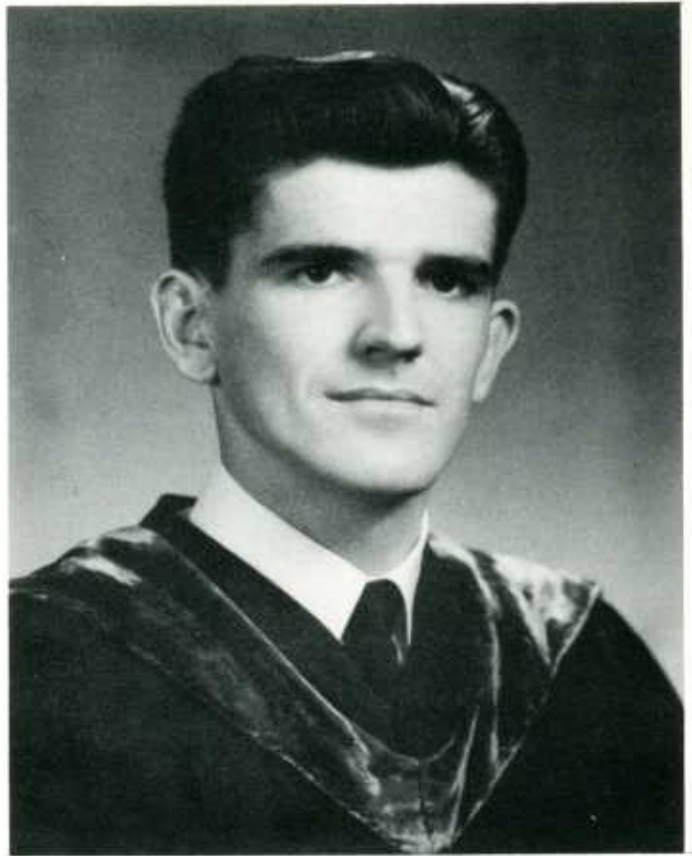

JOHN DANIEL TURCO
A.B., M.D.

Philadelphia, Pennsylvania. Born March 25, 1929. Graduate of LaSalle College. At Jefferson he was a member of Phi Rho Sigma. Contemplates General Practice.

MORTON JOSEPH VALLOW
B.S., M.D.

Philadelphia, Pennsylvania. Born March 23, 1926. Graduate of the University of Scranton. Service: U. S. Army. At Jefferson he was a member of Kappa Beta Phi, the Gross Surgical Society and the Student A.M.A. Contemplates General Practice.

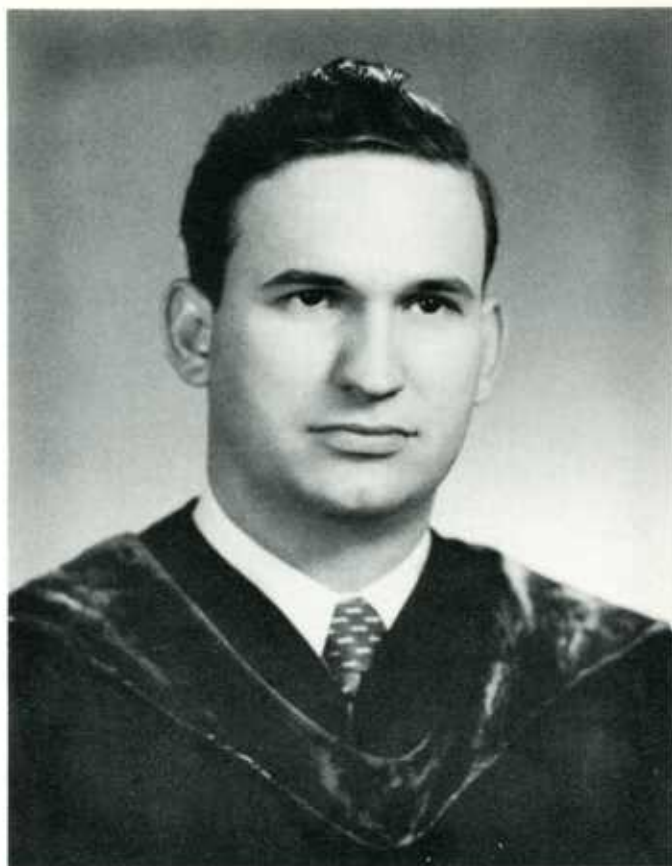

Jefferson
Medical College

ROBERT LEO VANDERLIN
B.S., M.D.

Williamsport, Pennsylvania. Born February 27, 1924. Graduate of Bucknell University. Service: U. S. Naval Reserve. Married the former Marcia Rudinski. Children: Robert Leo, II, 7 years; Keith Anthony, 5 years; James Allen, 2 years; Mark, 6 months. At Jefferson he was a member of Theta Kappa Psi and the Pasteur Society. Contemplates General Practice.

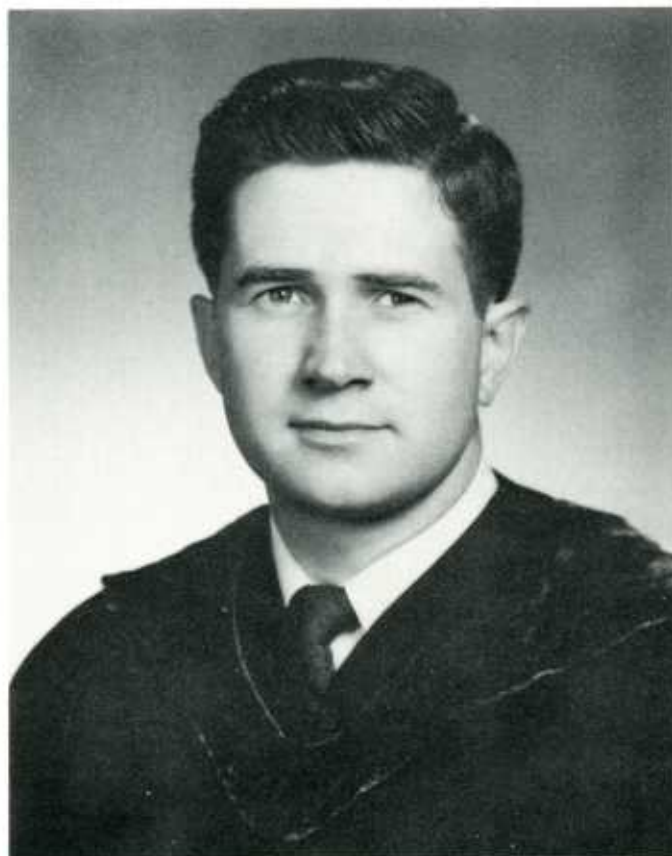

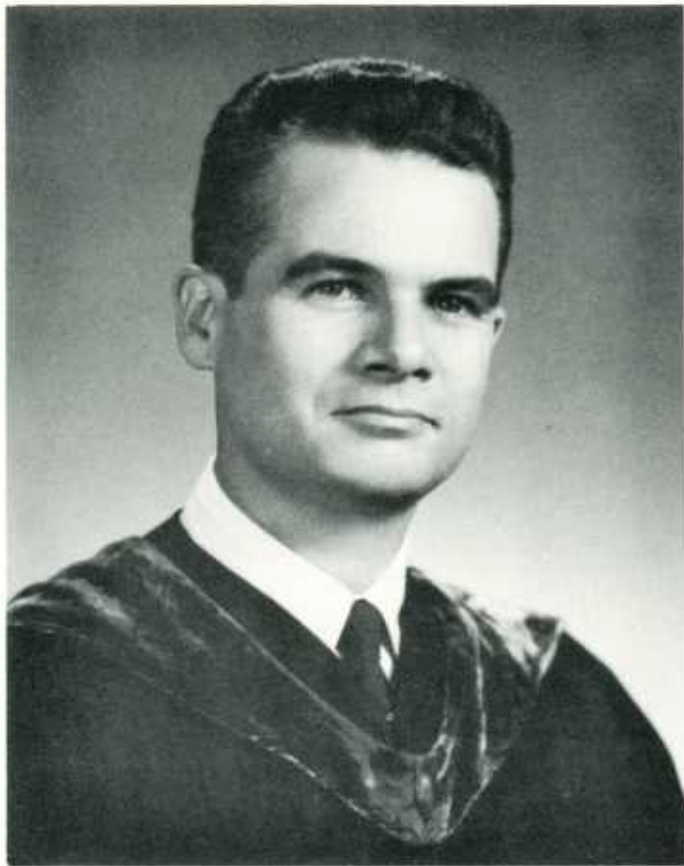

THOMAS HAMMERSLEY VOSHELL, JR.
B.S., M.D.

Glenolden, Pennsylvania. Born July 13, 1915. Graduate of The Citadel. Service: U. S. Naval Reserve. Married the former Evelyn Winifred Huntington. Children: Joan, 10 years; Tommy 6 years; Patsy, 6 years; Russell, 5 years. Contemplates General Practice.

Class of 1955



WILLIAM CHODOFF WEINTRAUB
A.B., M.D.

Washington, D. C. Born May 20, 1926. Graduate of the George Washington University. Service: U. S. Army. Married the former Susan Gelber. At Jefferson he was a member of the Student Council, the 1955 Clinic Staff and Kappa Beta Phi. Contemplates General Practice.

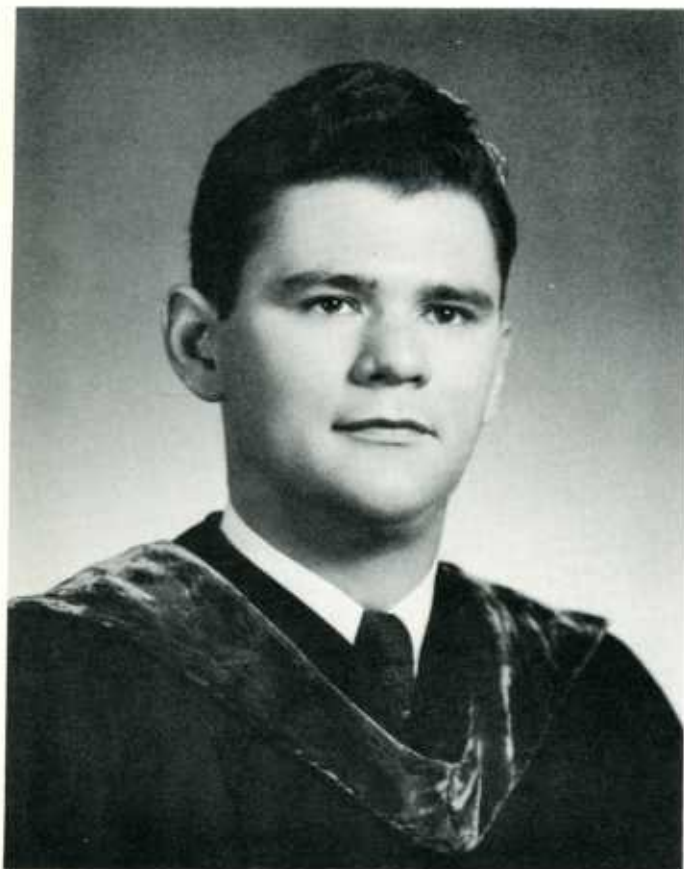

RAYMOND JOHN WISS
B.S., M.D.

Shamokin, Pennsylvania. Born April 26, 1929. Graduate of Dickinson College. At Jefferson he was a member of Phi Chi and the Student A.M.A. Contemplates General Practice.

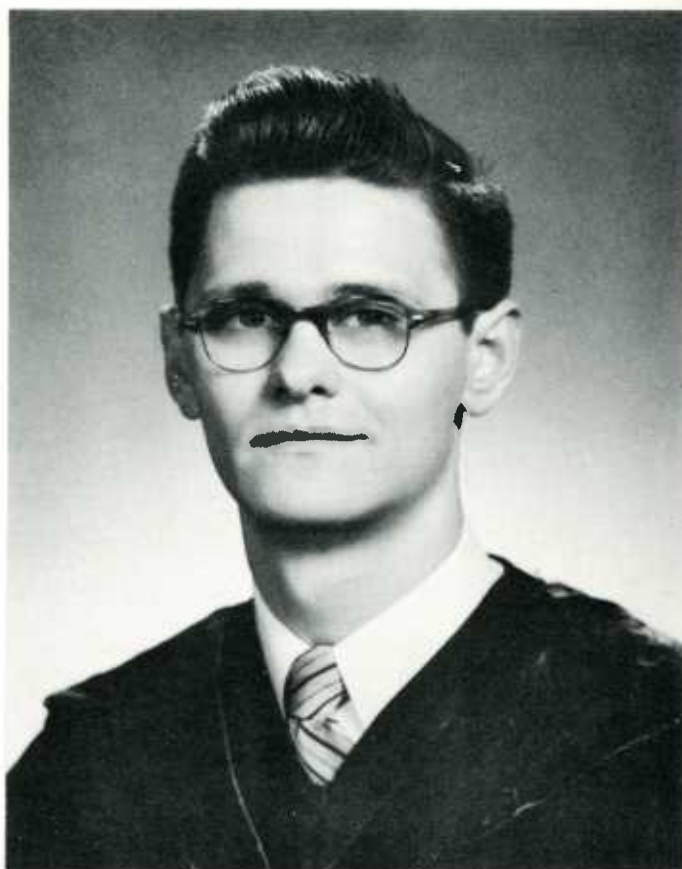

BERNARD STEPHEN YURICK
B.S., M.D.

West Hazleton, Pennsylvania. Born January 1, 1930. Graduate of The Pennsylvania State University. Married the former Patricia Ann Narusiewicz. At Jefferson he was a member of Alpha Omega Alpha, Phi Alpha Epsilon (Assistant Custos) and Kappa Beta Phi. Contemplates General Practice.

Jefferson Medical College

Class of 1955

ALFRED GEORGE ZANGRILLI **B.S., M.D.**

Pittsburgh, Pennsylvania. Born February 22, 1927. Graduate of Lebanon Valley College. Service: U. S. Army. Married the former Mary Snyder. Child: Kathleen Ann, 16 months. At Jefferson he was a member of Phi Rho Sigma (President), the Pasteur Society and Kappa Beta Phi. Contemplates General Practice.



DAVID OGDEN ZENKER **A.B., M.D.**

St. David's, Pennsylvania. Born February 8, 1929. Graduate of Brown University. Married the former Jeanne Tucker. Child: David Ogden, Jr., 18 months. At Jefferson he was a member of Phi Beta Pi, Kappa Beta Phi and the Gross Surgical Society and was Chairman of the Senior Portrait Committee. Contemplates Surgery or Internal Medicine.

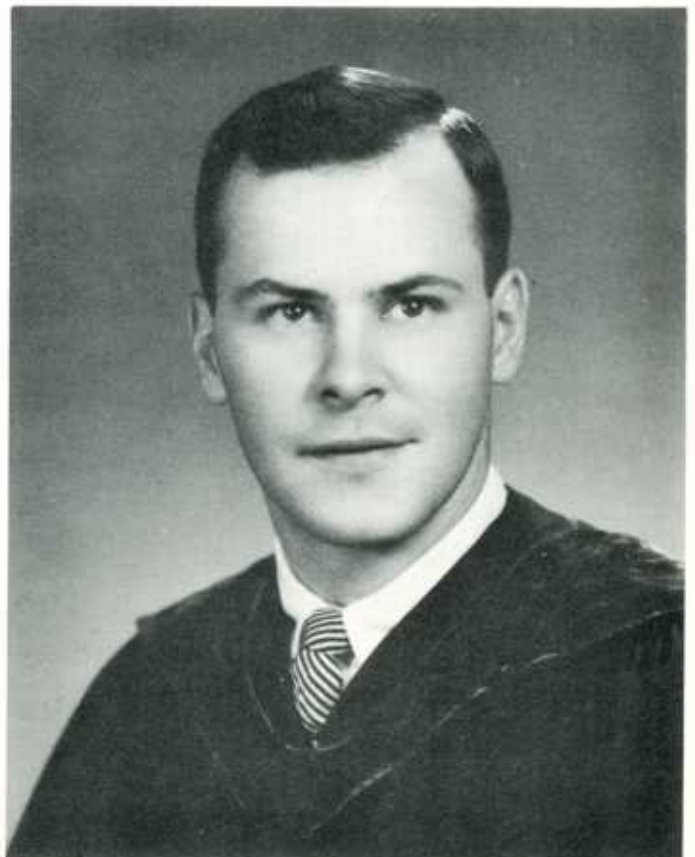

Jefferson Medical College

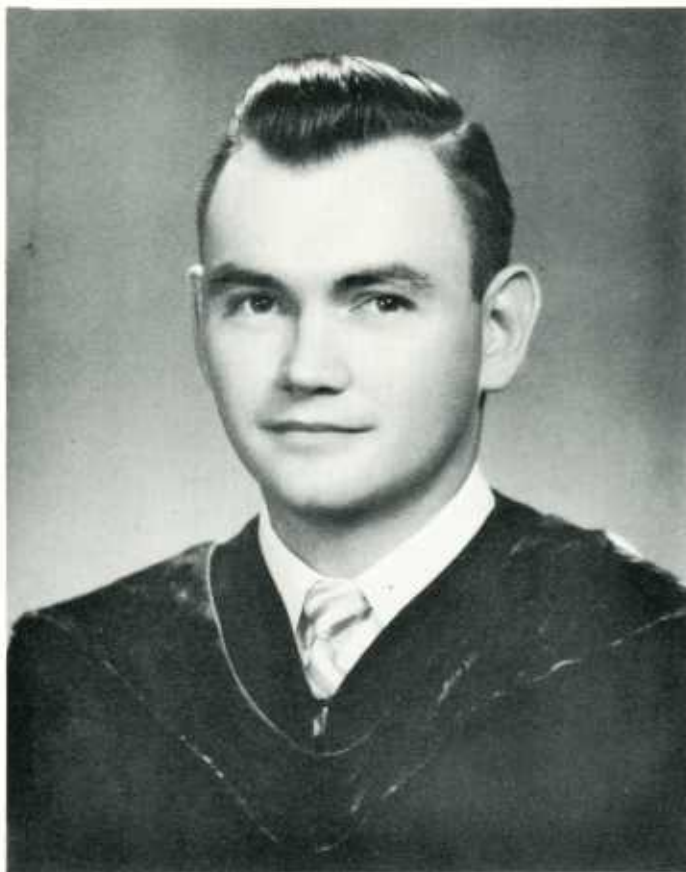

ROBERT FRANK ZUCH
A.B., M.D.

Essex Fells, New Jersey. Born April 10, 1927. Graduate of Rutgers University. Service: U. S. Naval Reserve. At Jefferson he was a member of Phi Alpha Sigma (Secretary), the Psychiatric Forum (Secretary and President), Kappa Beta Phi, the Jeff Men, the Gross Surgical Society, the Thomas Physiological Society, the Christian Medical Society and the Student A.M.A. Contemplates Internal Medicine.

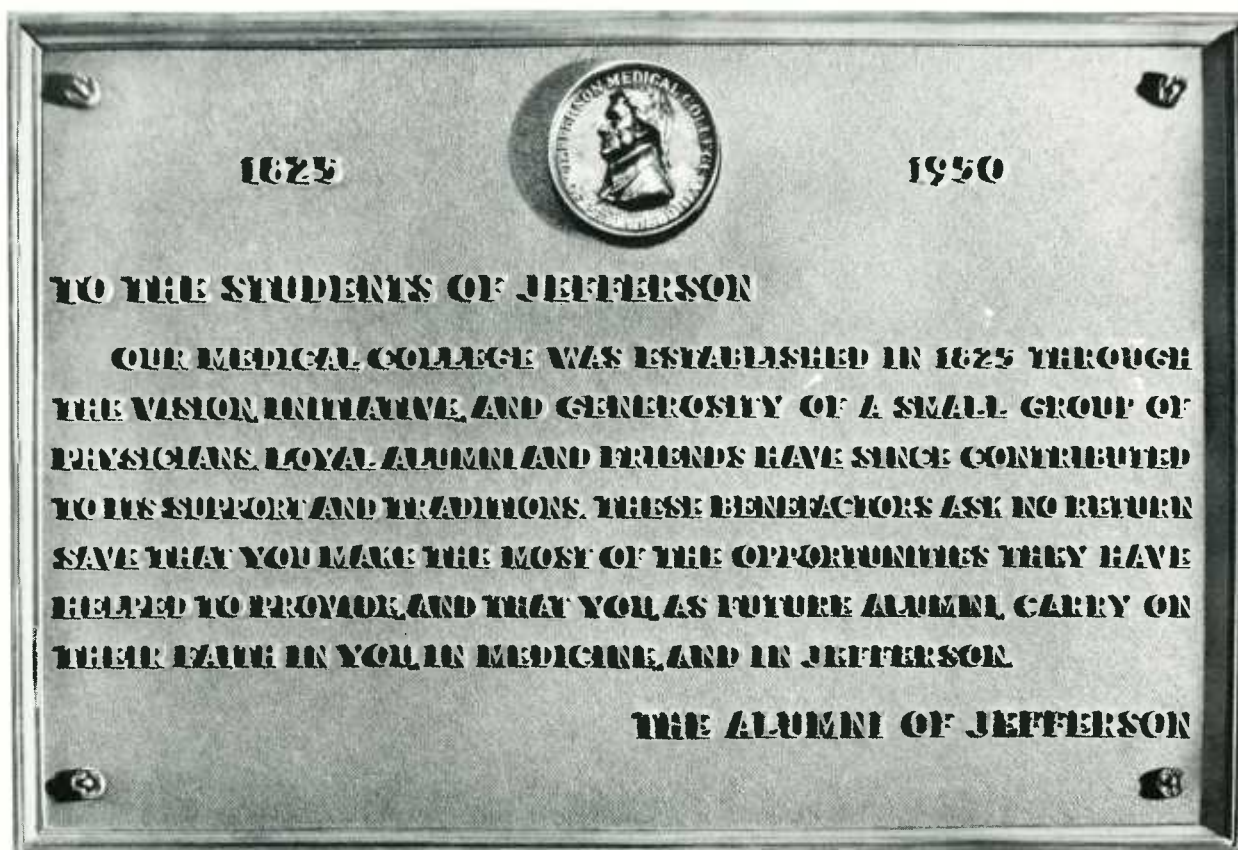

FROZEN SECTION

On September 10th, 1951, one hundred and seventy young men converged on an antiquated building at 11th and Clinton Streets. Not knowing quite what to expect, a tremble at the notions advanced to them, and mustering whatever fortitude they could, these men began a semester which, to a man, they will now tell you was a nightmare they could not face again.

Now, in the last year of school we look at the events that occurred between September and March of that year with kindlier thoughts. It is the pleasantries, the companionship, and the lighter moments that are best remembered in retrospect. We forget so very easily the many unpleasant, psychically traumatic, and indeed even at times the diabolical moments at D.B.I. The edge of fear of D.B.I. has dulled with the years. The Luger of 11th and Clinton now fires only blanks in our fickle memories.

At exactly 9:00 A. M. D.B.I. time, we heard the soft pitter patter of little feet, and a well-developed, very well-nourished, black clad male charged into the Upper Amphitheater. His soft, soothing Southern voice, which was soon to bring most of us close to incontinence of bowel and bladder, welcomed us to our new home.

From the beginning, we learned of Jefferson's physic trauma: the quiz, and the little black book. The first week was devoted to introducing us to both of these. Dr. Michels conducted us through the looking glass of anatomy in four hours on a simmery summery day, and we learned that cat anatomy was not enough. As we readied ourselves for our first big week-end, the words of wisdom of the dean rang in our ears. "Go home, don't eat too much, study no later than 2 A. M., get a good night's sleep, then get up at seven and freshen your memories. Relax Sunday, at least long enough to eat dinner, then don't study too late after midnight so you can be bright and refreshed Monday morning, 'cause Anatomy is an arduous task."

Fall became winter. We greeted D.B.I. in the darkness of the morning and bid it good-bye in the darkness of the evening. Then after six weeks on the end of Dr. Bennett's upper extremity, we faced our first preliminary—to the professors a preliminary, but to us it seemed like a main bout. After this first three-hour workout, we wondered if dental school were this rough.

Mild-mannered, unassuming, quiet Dr. Ramsey, eventually nicknamed the velvet harpoon for these traits, and Dr. De Angelo, who later tried to tune in the World Series for us, reminded us that there was another course at D.B.I. We didn't listen—then one morning they let us know that we would have the opportunity to let them know that we knew what they knew by crystallizing our knowledge. We crystallized it all right, in fact after that one we were stone cold.





Then came the head and neck and we all wished that we had "killed" the arm test so we could "drop" this one. When grades were posted no one was ever excited. The stampede down stairs was just to make sure everyone else had done all right. We finally resolved ourselves to the fact that anatomy would never end, and we continued onward, ever onward.

But we had our laughs—Remember Dr. Bennett stopping late comers with "Mah name's Bennett, doctor, what's yours?" And who could forget those pleasant visits with Space Cadet Angel in his own little world, or Dr. Hausberger who took two hour dissection carefully in his hands and with a hearty, "Dis ist nicht impawrtant, nie," threw it on the floor. Do you recall Mike's booming voice admonishing us to "Get that nerve! No man ever leaves Jefferson without seeing the nerve to the mylohyoid." We wondered if we could be the first to sneak out without seeing it. Then there were the promenades down the Magenstrasse, trips over Lane's first and last kinks, and crawls on hands and knees to allow the coconuts to fall on the tougher portion of the skin. Mike's best friend, the little man with his head full of buckshot; hanging by his arms from a wire is probably still there, no doubt trying to figure his way back to Meckel's Cave. Reminisce too on the boat trips through the heart with Jack "Little George" Healey who also ran side trips through the middle ear. Long shall we remember him for the time which he gave to us in order that a complex subject might be made simple. Then there was Dr. Hutchinson, the only man who could sleep with apparent impunity in a Bennett lecture, but who was made to pay for his crime finally by being forced to demonstrate his shapely platysma in all its natural glory.

The ace in the hole was Neuroanatomy, and "Green Gloves" Brown chased us up and down the spinal cord. How proud we were when we put our last smudge on our fourteen foot impressionistic mural of the CNS!

But at last it was over. The finals, final finals, and the comprehensive were things of the past, and we were free men. After a day and a half mid-semester vacation, we finally arrived at "Big Jeff" where we found men's rooms on each and every floor. It was not very long until we were swept up and deposited by Dr. Cantarow amidst proteoses and peptides not to speak of the dogs and cats with whom Dr. Thomas placed us in Physiology. Mornings were spent in comfortable and well-heated McClellan Hall while the Auditorium was "healthfully" air-conditioned. Here we heard inspirational lectures on nerve-muscle physiology and were kept busy spiking potentials. Dr. Pincus taught us that the heart had four chambers.

Not knowing any better, and since we saw a stethoscope in his pocket, we believed him. The greatest moment of all was when what appeared to be a white balloon which had been perched on the rostrum gave us a full lecture in physiology. Unfortunately, Dr. Crider was drowned out by the pile driver outside whose schedule was carefully made out to coincide with that of the lectures. This was the term that the hospital construction men spent half their time looking in and we spent most of our time looking out. We learned how to build a hispital, and they learned the origin of the song—"How Much Is That Window In The Doggie?"

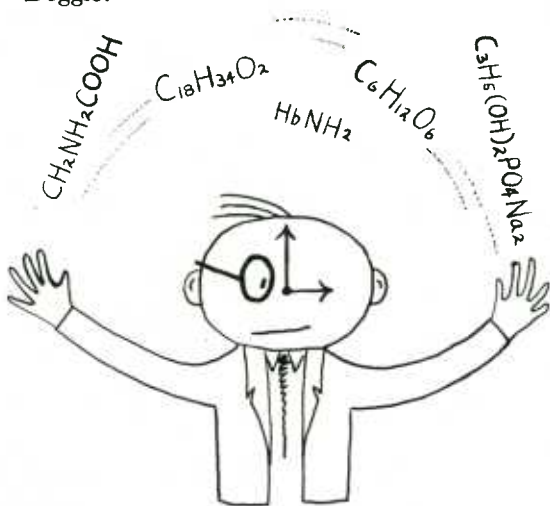

April, May and June became sweat drenched memories and we became experimental animals. Summer arrived and human beings, whom we had once resembled, went to the beaches and mountains and we went to vitamins and the hormones. It was a consolation to know that Jefferson was the only Medical school in the country that gave its students the Fourth of July off. We shall always have endearing memories of this vacation, for we spent a delightful day setting off Roman candles and sky rockets in our rooms, celebrating the finals which were closing in upon us.

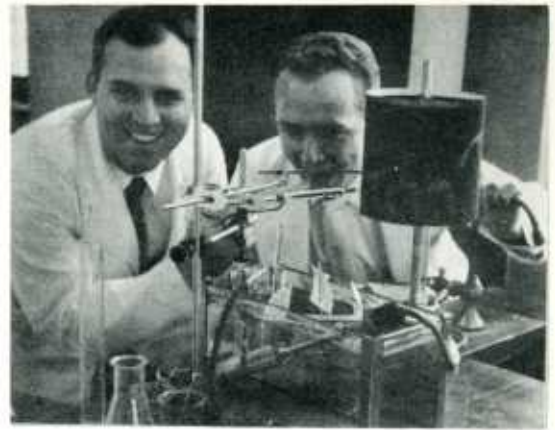

Memorable too was Biochemistry and Dr. O.1 N. Hansen whose Swedish accent was barely intelligible over the noise of the blackboard as he tried to rattle it from the wall. We ran to the upstairs lectures from the downstairs lectures expending the high energy phosphate bonds which Dr. Rutman so lucidly explained. The greatest race of all was that to the lab to get our exam papers before anyone else saw them. There were many hectic moments as we tried to juggle figures to get out of the lab by three. It was all worth it, for now we were learning medicine, and the administration realized our value, as they saw fit to place us in the nurses' replacement pool in case of an atomic attack.



Suddenly it was over and we were still partially alive. We staggered out onto the streets, left the college behind us for sixty days, and worried about nothing except whether or not we had passed.

SECOND YEAR

The second year started like a race as Pete Herbut tried to beat us to the end of a lecture—he won. Bacteriology was given to us by the old microbe hunter, Dr. Kenneth Goodner, who felt a new north wind blowing down on Philadelphia. He enjoined us not to take notes, and now we know why. In addition to the more orthodox portions of the course we received bits of homespun philosophy on such varied themes as art, Pasteur, music, Pasteur, literature and the French scientist, Louis Pasteur.



In K.G.'s lab we learned much of the nature of man and bacteria and also learned that Pasteur was a small man with a beard and ivy growing around his head. On the side, Dr. Goodner was a bacteria trainer, for his educated cocci could instantaneously look like rods, the rods like cocci, the gram negatives could at will become positive, and the glucose fermenters could become very finicky and ferment only fructose. The coup de grace of course were the acid fast smears in which the only tubercle bacillus had been cleverly hidden in one corner under a monocyte. The highlight of any day was when K.G. flowed among us with his bulging black book and whispered sweet nothings in our ears. In addition to learning such things as how to sterilize a mouse without interfering with his sex life, we learned more than enough about bacteriology.

In contrast, Dr. Herbut, machine-gunned across facts and more facts, day after day, and month after month. Again we became experimental animals as the department changed their testing methods, and never before had we taken an exam where it was possible to end up owing points. We gladly entered the Morgan "Inner Sanctum" and his "Now today, boys," became the class password. This too was the home of smiling Joe McCloskey whose soft spoken commands and theories on educational organization still ring in our ears. There was Dr. Stasney who can still be heard describing the "Radd zells in the toobooles." And still remembered are Dr. Herbut's concise histological descriptions: "The cells are arranged singly, diffusely, in cords, or whorls. They are small or of giant proportions and are round, oval, spindle, polygonal, or irregular. The cytoplasm may be scanty but is usually quite abundant. The nuclei are single or multiple, round, oval, spindle, irregular, frequently bizarre . . ." Then there was Raymond who quietly buried his cigarette ashes as he lit one weed from another and introduced us to the post. Test followed test, practical followed practical, quiz followed quiz, and headache followed headache as we lightly tripped through congenital anomalies, degeneration, inflammation, trauma and finally arrived at neoplasms. In between times, Dr. Sawitz taught us the neat and valuable trick of keeping a specimen can from opening in our pockets.

To prepare us for visits to outlying hospitals and urged on by the military, the administration deemed it necessary to teach us among other things, the neglected art of map reading. Even if we couldn't find the right trolley to PGH we could, with our maps and compasses, get back to Fort Bragg.

In the second half of the year we were blessed with plenty of free time for we only had eight

“curses.” A new problem that we experienced this year was determining just how to wear a stethoscope. We remember well Dr. Gruber and his playmates, Gold, Gargle, Gilligan and Blumgart, whose names were all inscribed on the ceiling of the auditorium.

As part of his course in Pharmacology we learned seven hundred doses, half of which were time-honored remedies culled from the Egyptian Papyrus. Of value was the arsenic-bismuth treatment of lues, which should prove valuable when penicillin runs out. In lecture the good doctor recited from the compends which we so jealously guarded and which were so sought after by unethical students of a certain California medical school the following year. In the lab we learned how much dogs cost by the pound, how to treat a turtle with congestive failure, and what would happen to a rattlesnake when “my friend, Harry Gold” spit tobacco juice down its throat. Best of all—we liked the quiz section when Dr. Gruber sat on our laps while he waited for an answer, and Kratz’s jokes.

Smiling, ever-charming, John Hodges, swam with us through blood and urine and marched us through feces. We learned that the average size of a red blood cell was 5.5 to 9.5 microns, that a promyelocyte has 75 granules, and a few other normal laboratory values which could be approximated if we happened to forget what Dr. Hodges felt was the exact range, without any loss of credit. Here we had the pleasant experience of making our lab partners turn green as we twisted a blunt 18 gauge needle in his arm, and the thrills of examining our own blood smears and finding white cells definitely pathognomonic of leukemia. Remember, too, the practicals where your buddy in front of you forgot to shake up the blood specimen and left you with fifty million erythrocytes for a red cell count. Then there was the delight of being splashed with hot urine by the lab genius across the table who always heated a test tube with you in mind. Perhaps the most glowing tribute to this course is found in the many times that we have referred back to “Hodge’s notes” in subsequent years.

Finally, Drs. Fry and Surver teamed up to give us our first course in surgery. Although it was generally agreed that this was a very fine course, many were disappointed that they were still not allowed to take out even an appendix after finishing.

The year ended, the battery of exams passed away, and we felt that the hardest was behind us, for we had done our first physical on a female patient. Two years had ended, the first two years of our medical career, and at this point we knew that they could not have been better.



THE CLINICAL YEARS

“To study medicine without books is to sail an uncharted sea, while to study medicine only from books is not to go to sea at all.”

SIR WILLIAM OSLER

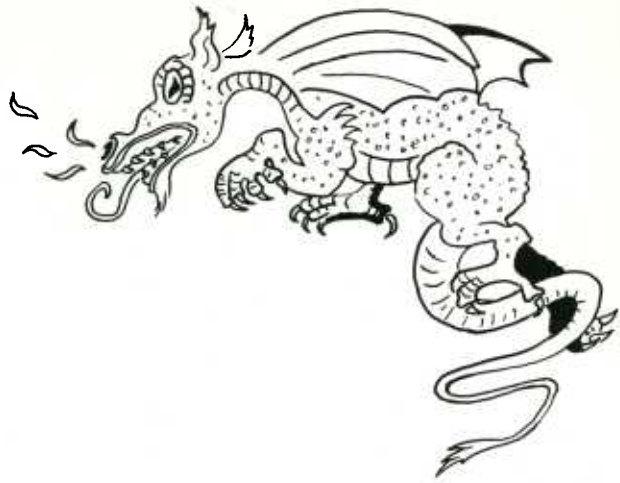
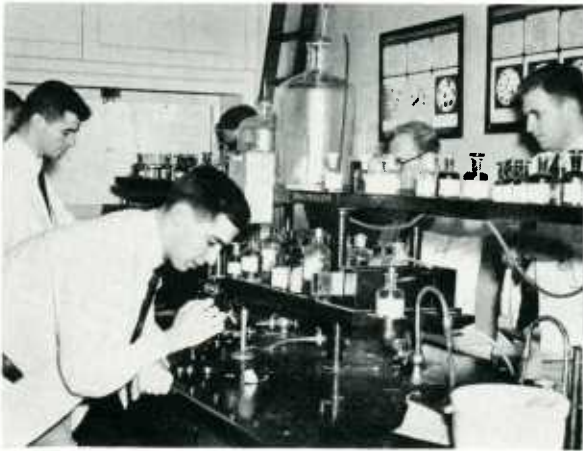

And so the clinical years began. We now set sail well supplied with the necessary charts which we had worked so hard to obtain in our first two years. Our travels were to take us to many ports, each one affording a new view of the vast world of medical knowledge. During our trip, many tried to decide which of these places suited them best while others tried to feel at home in all.

MEDICINE

In Junior medicine we moved into the wards and met face to face, for the first time, real “honest to goodness” sick people. The first task was to exchange pleasantries with “our very own patients” who had already exchanged pleasantries with the senior clerk, resident and staff consultant in the



medical clinic; the interne in the accident ward; and the social service worker, three shifts of nurses, the interne, resident, and attending physician on the medical ward. Although we introduced ourselves as Doctor, the patient somehow got the mistaken impression that we were “low men on the totem pole”. In between running daily PSP’s, circulation times, venous pressures and vital capacities, our training consisted of daily sessions at the bedside. These gatherings were conducted by members of the staff who significantly increased our prestige with “our” patients by addressing us as “mister” from the ubiquitous, omnipotent and obsequious roll book.

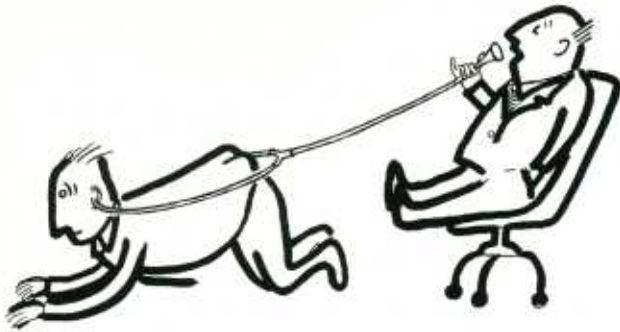

The clinical work was supplemented by a fine series of 36 lectures by various men who, being unable to cover the entire assigned subject in one hour, often found it impossible to impart to us much of anything. At the end of the third year, although we knew little about heart or kidney disease, we felt assured that we would never miss a diagnosis of recruitment deafness.

Finally the time arrived, and as seniors in the medical out-patient clinic, the staff valiantly tried to impress us with the idea that the term "croak" referred only to a piece of pottery, and that those numerous croaks with a pain in the left buttock referred to both eyeballs and thence to the clerk's neck, and occurring only after the noon meal, were actually suffering from a clinical entity known as Lindquist's syndrome.



A welcome relief from the psychoneurotics, schizos and paranoids seen in the clinic, who were gainfully employed in the city, were the psychoneurotics, schizos and paranoids seen in the greener pastures at the state hospitals. Here seniors were sent for a three-week vacation; most of them returned!

In Friday's pit, in an attempt to maintain the old Jefferson tradition of turning out homespun family doctors, the Junior and Senior classes were presented with clinical cases selected to demonstrate the more common diseases which we would later meet in practice. We soon realized by these presentations that our practice would largely consist of hemophilia, both "A" and "B", congenital hemolytic anemia, "C" and "D", porphyria, and Rickettsial pox. When such clinical material was available, the staff thought it might be worthwhile to at least acquaint us with some of the more uncommon entities such as coronary artery disease and congestive heart failure.



Fortunately, as graduation grew nearer and with more and more conferences, demonstrations and therapeutic pits, we had realized that the overall plan of the medical department had left remarkably few gaps in our training regardless of whether we were to go into general practice or one of the specialties.

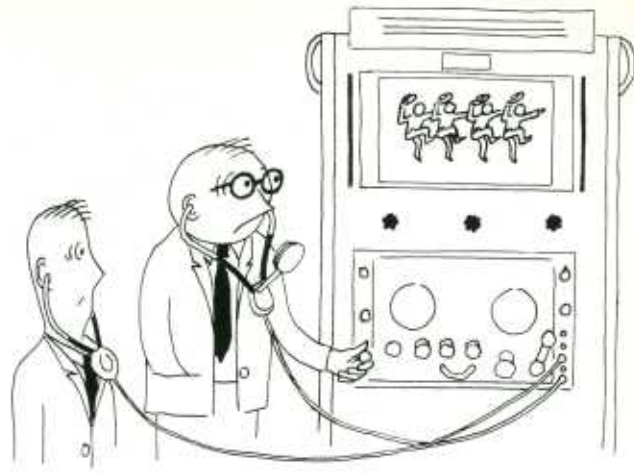

SURGERY

In the third year course in surgery we saw the surgical method of Jefferson's psychic trauma. As invited guests of the Wednesday Hour of Charm pit, we watched with mixed emotions as Dr. Shallow and his magic friends caused numerous seniors to develop castration anxiety. Who could forget

each Wednesday at four when the procession entered, led by "Tiny Tom" with collar clasp, followed by Drs. Lemmon, Eger, Fry, Wagner, Manges, Merrill, Lynch, Pierce, Fenner and Beane, and other staff men who, with collar clasps, were also in the vicinity. Following the staff men, came the 4th, 3rd, 2nd and 1st year residents, and three wise nurses from afar bearing gifts in covered pans.

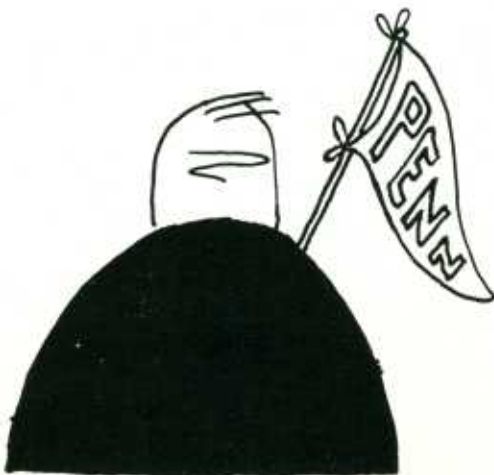

Sitting in the dugout flaunting the colors of the Red and Blue, without a tie clasp, was Dr. Raymond "They shoulda stayed in the Ivy League" Moore who coached the senior team as they played their last quarter.



Then there were the days when the younger men were allowed to take over. There was Dr. "Pop" Lemmon whose questions were of the one word answer type, such as: Give me the anatomy, histology, biochemistry and physiology of the liver, son. The one word answer reverberated loud and clear—Da h-uh.



The material of the Pit was loosely pulled together by some loosely pulled together lectures. Dr. Lemmon in his soft southern accent extolled "the sheltered mahgin of Pupahrt's Ligament" in a series of lectures which we found out later were about hernias. Histrionic Dr. Willauer bade us never to forget that $\frac{1}{4}$ percent procaine would neither get us into trouble nor anesthetize the patient.

In surgery out-patient we got our first taste of blood and pus, and our first smell of an ischio-rectal abscess. Here we felt that we were actually doers of the profession and not hearers only.



Dr. Gibbon's pits were a part of the fourth year curriculum. It was difficult getting used to a surgeon without a collar clasp. Gone was the staid formality and we soon realized that Doc Gibbon knew there was a great deal more to surgery than the I-A Septal defects (which we had previously made synonymous with him). At least you went down to his pit with your own section and didn't have to worry about them laughing at you from the top row.



Surgery in-patient was a real thrill. Here we were allowed to put on scrub suits to watch the surgeon's back while he operated.

When all was said and done, although no new DaCosta's or Gross's had yet shown their faces in the class, all of us had at least received the fundamentals to start us on the way.



Each Saturday morning starting a weekend off right was the "compleat pediatrician", Dr. Norman McNeill. Brilliantly attired in his Ishihara outfits, he crystallized many therapeutic procedures by reminding us that it was like having a small boy urinate off a bridge and expecting a whale in the Atlantic to have a climacteric.



PEDIATRICS

High above the bulk of trials and tribulations of Jefferson Hospital we found relative peace and solitude for six weeks amidst the concerted bawling of the inhabitants of the children's ward. There, calmed and soothed by the soft, friendly and erudite voice of Dr. Charles McKhann, we also learned, painlessly, both the art and science of pediatrics. Scattered hither and yon were pearls of pedantry culled from the J.A.M.A. (Journal of the African Medical Association) by Dr. Felix Karpinsky.



Even though some of us were perturbed at being called out of bed for an emergency case of impetigo, it was generally agreed that the six weeks were well spent, especially afternoon nap-time.



During our senior year, with the aid of the staff, we learned how to treat happy babies and ailing mothers in the out-patient clinic. Here also, we learned that the common cold was!

Despite the good instruction, it was quite apparent that those in the class who knew most about pediatrics were the fathers who had limitless experience sitting up with their kids at night.

OBSTETRICS

Although 95% of the class was innately clever enough to initiate their own delivery spontaneously, it was deemed necessary to spend another 9 months teaching us how a fertilized egg gets from the warm confines of the womb to the cold, cruel outside world.



In obstetrics clinic our biggest problems were learning how to say, "Cuándo tenía su último período?", and not confusing F.H.S. and F.S.H.



The purpose of Junior in-patient ward work was to teach us the true meaning of the word obstetrics which means to "stand by". We feel that the original meaning was too literally interpreted by "primips" in labor, and staff men; although some of us were lucky enough to catch the projective progeny of grand multiparas. As an added feature we learned how to sleep seven men and two manikins in five beds, as well as how to make our bodies utilize carbon dioxide in the anoxemia room.



The clinical work was supplemented by didactic lectures from the faculty members including "Uncle Thad" whose stirring message, on one occasion, was brought to us by tape recording. In these lectures the pitfalls of anesthesia, narcosis, induction and intervention with the natural forces of labor were inculcated into embryonic OB men.

Unfortunately, as we witnessed in the delivery room and outlying hospitals in the senior year, many of the staff members had not attended these lectures.



GYNECOLOGY

Junior gynecology consisted of a well organized course of lectures on pelvic malignancy which was well correlated with demonstrations and lectures on pelvic malignancy on the ward, and which were supplemented by noontime "discussion" hours. These were well mixed with fibroids and pelvic relaxations and garnished with leukorrhea. By the end of the term we were convinced that all big girls were not made of sugar and spice and everything nice. It was here that we learned why a gynecologist must use only one glove—the other hand must be free at all times to hold a roll book! In the senior year in the out-patient department we learned that vinegar had other uses besides seasoning and that those wooden high-ball mixers could also be used for cervical smears.

The art of gynecology was admirably demonstrated by Dr. Scheffey who could put his arm around a patient with metastatic carcinoma in tumor clinic and make her feel as if she didn't have a worry in the world. Important as this art may be, our training was so orientated that the Jefferson graduate, if he remembers the concepts taught, will meet less and less of these hopeless situations.

Throughout the junior and senior years, we have plodded our way through innumerable clinics, OPD's, conferences, wards, and lectures. We have run the gamut of emotions. We have been praised, cajoled, and threatened. We have received much more than we have contributed. The clinics are now memories but the lessons we have learned will continue to be our mainstay as we leave the shelter of "Mecca" and begin our practice of medicine.



Internship Appointments—Class of 1955

- WILLIAM ALBERT ANTHONY, JR.
United States Naval Hospital, Philadelphia, Pa.
- EDWIN DAVID ARSHT
Frankford Hospital, Philadelphia, Pa.
- JOHN GEORGE ASIOTE
Allegheny General Hospital, Pittsburgh, Pa.
- DEWEY JAMES BAILEY, JR.
Pennsylvania Hospital, Philadelphia, Pa.
- BERNARD WILLIAM BARON
Albert Einstein Medical Center, Northern Division,
Philadelphia, Pa.
- HENRY PAUL BAUER, JR.
Allegheny General Hospital, Pittsburgh, Pa.
- EDWARD FREDERICK BECKER
Reading Hospital, West Reading, Pa.
- DAVID WALKER BEGGS
Muhlenberg Hospital, Plainfield, N. J.
- BURTON SANDER BENOVTZ
Wilkes-Barre General Hospital, Wilkes-Barre, Pa.
- EARL LEROY BERNSTINE
Williamsport Hospital, Williamsport, Pa.
- ROBERT EDWARD BERRY
Methodist Episcopal Hospital, Philadelphia, Pa.
- JOSEPH MORGAN BLACKBURN
Williamsport Hospital, Williamsport, Pa.
- JOHN WILLIAM BLOEMENDAAL
Minneapolis General Hospital, Minneapolis, Minn.
- CARL WRIGHT BOYER, JR.
Allentown Hospital, Allentown, Pa.
- EDWARD CHARLES BRADLEY
Lankenau Hospital, Philadelphia, Pa.
- LOUIS BRAHEN
Philadelphia General Hospital, Philadelphia, Pa.
- RICHARD FRANK BRAMS
Beth Israel Hospital, Newark, N. J.
- WILLIAM TAYLOR BRANDFASS
City Hospital, Akron, Ohio
- FREDERICK CLEMENS BRAUN, JR.
St. Michael's Hospital, Newark, N. J.
- JOHN REID BRODERICK, JR.
St. Vincent's Hospital, Erie, Pa.
- MARION HAVARD BROWN
University of Mississippi Hospital, Jackson, Miss.
- RICHARD BROWN
Cincinnati General Hospital, Cincinnati, Ohio
- ROBERT ALLEN BROWN
United States Naval Hospital, Newport, R. I.
- ROBERT CAPPER
Albert Einstein Medical Center, Northern Division,
Philadelphia, Pa.
- ELWIN SHADEL CARLIN
Montgomery Hospital, Norristown, Pa.
- WILLIAM NEAL CARTER
Seaside Memorial Hospital, Long Beach, Calif.
- EUGENE ADOLPH CASTIGLIA
Harrisburg Polyclinic Hospital, Harrisburg, Pa.
- JOSEPH FRANCIS CENTRONE
St. Joseph's Hospital, Philadelphia, Pa.
- RACHMEL CHERNER
Graduate Hospital of the University of Pennsylvania,
Philadelphia, Pa.
- MICHAEL GEORGE CHRISTY
Mercy Hospital, Pittsburgh, Pa.
- WILLIAM OLIVER CLELAND
Baptist Memorial Hospital, Memphis, Tenn.
- S. PAUL COCCIA
St. Joseph's Hospital, Philadelphia, Pa.
- RICHARD ALAN COHEN
Veteran's Administration Hospital, Los Angeles, Calif.
- HERBERT EDWARD COHN
Atlantic City Hospital, Atlantic City, N. J.
- DOMENIC FRANK COLETTA
St. Agnes Hospital, Philadelphia, Pa.
- WILLIAM THOMAS CONDEFER
Germantown Dispensary and Hospital, Germantown, Pa.
- PAUL JOSEPH CONLEY
Rhode Island Hospital, Providence, R. I.
- J. HUBERT CONNER
City Hospital, Akron, Ohio
- ROBERT DIXON CORDIER
United States Naval Hospital, Philadelphia, Pa.
- EDWARD CORNFELD
Philadelphia General Hospital, Philadelphia, Pa.
- HOWARD CRAVETZ
Albert Einstein Medical Center, Northern Division,
Philadelphia, Pa.
- FRANCIS JOSEPH CURRAN, JR.
St. Joseph's Hospital, Providence, R. I.
- EUGENE AUGUSTINE CURTIN
Scranton State Hospital, Scranton, Pa.
- DELMAR J. DONALD
Germantown Dispensary and Hospital, Germantown, Pa.
- THEODORE GARFIELD DUNCAN
Pennsylvania Hospital, Philadelphia, Pa.
- ALFRED CORNWALL ELMER
Misericordia Hospital, Philadelphia, Pa.
- ROBERT DEVENNEY EPPLEY
St. Luke's Hospital, Bethlehem, Pa.
- MICHAEL FRANCIS FISHTER
Harrisburg Hospital, Harrisburg, Pa.
- ROBERT INNES FRASER
Pennsylvania Hospital, Philadelphia, Pa.
- THOMAS NEIL GATES
Allentown General Hospital, Allentown, Pa.
- PHILIP HOWARD GEISLER
United States Public Health Service Hospital,
Staten Island, N. Y.
- REGINALD BRINTON GEMMILL
York Hospital, York, Pa.
- THOMAS WALFORD GEORGES, JR.
Lankenau Hospital, Philadelphia, Pa.
- BERNARD WHITEHEAD GODWIN
The Jefferson Medical College Hospital,
Philadelphia, Pa.
- BRUCE GOODMAN
The Jefferson Medical College Hospital,
Philadelphia, Pa.

Internship Appointments—Class of 1955

- RAYMOND JOHN GOULD
Philadelphia General Hospital, Philadelphia, Pa.
- LEONARD JOSEPH GRAZIANI
United States Army Hospital, Valley Forge, Pa.
- EDWARD ANTHONY GROBLEWSKI
Mercy Hospital, Wilkes-Barre, Pa.
- JOSEPH STANLEY HARUN
Nazareth Hospital, Philadelphia, Pa.
- LEO JOSEPH HASTINGS, JR.
Sacred Heart Hospital, Allentown, Pa.
- JOSEPH ALOYSIUS HEANEY, JR.
Misericordia Hospital, Philadelphia, Pa.
- WILLIAM PAUL HENDERSON
Indiana University Medical Center Hospital,
Indianapolis, Ind.
- JOHN ORANGE HEWLETT
Harrisburg Hospital, Harrisburg, Pa.
- RICHARD ELBERSON HICKS
Reading Hospital, West Reading, Pa.
- JOHN JUNIOR HOCH
Easton Hospital, Easton, Pa.
- WILLIAM THOMPSON HOLLAND
Lancaster General Hospital, Lancaster, Pa.
- ARTHUR CARSON HUNTLEY, JR.
Reading Hospital, West Reading, Pa.
- MILTON IVKER
Albert Einstein Medical Center, Southern Division,
Philadelphia, Pa.
- WILLIAM LOCKHART JEFFREY
Altoona Hospital, Altoona, Pa.
- CECIL GWINN JENKINS
Baptist Memorial Hospital, Memphis, Tenn.
- JOSEPH ROBERT JOHN, II
Harrisburg Hospital, Harrisburg, Pa.
- ROBERT ERNEST JONES
Misericordia Hospital, Philadelphia, Pa.
- MICHAEL FRANCIS JOYCE
Methodist Episcopal Hospital, Philadelphia, Pa.
- WILLIAM LEE KANENSON
Philadelphia General Hospital, Philadelphia, Pa.
- ANDREW JOHN KAPCAR, JR.
St. Joseph's Hospital, Philadelphia, Pa.
- RAY MILLER KESSEL
The Jefferson Medical College Hospital,
Philadelphia, Pa.
- BEN KLINE
Scranton State Hospital, Scranton, Pa.
- ROBERT MANN KLINE
Reading Hospital, West Reading, Pa.
- HENRY GEORGE KLINGES, JR.
St. Agnes Hospital, Philadelphia, Pa.
- ROGER CLIVE LAAUWE
Mountainside Hospital, Montclair, N. J.
- IRWIN SAMUEL LAPE, JR.
Reading Hospital, West Reading, Pa.
- GEORGE EDWARD LENYO
Reading Hospital, West Reading, Pa.
- HARRY GRIMM LIGHT
The Jefferson Medical College Hospital,
Philadelphia, Pa.
- ARTHUR BART LISSNER
United States Naval Hospital, Philadelphia, Pa.
- WILLIAM ANTHONY LISTA
St. Agnes Hospital, Philadelphia, Pa.
- DELBERT LAWRENCE LONG, JR.
Misericordia Hospital, Philadelphia, Pa.
- ROBERT WILLIAM LUKENS, JR.
Ohio State University Hospital, Columbus, Ohio
- FREDERICK LYTEL
Montgomery Hospital, Norristown, Pa.
- JOHN AYERS MCCARTHY
Presbyterian Hospital, Pittsburgh, Pa.
- BRADFORD MANN MCCUSKEY
Walter Reed Army Hospital, Washington, D. C.
- ERNEST LAPLACE MCKENNA, JR.
Fitzgerald-Mercy Hospital, Darby, Pa.
- MICHAEL JOSEPH MCNALLY
United States Naval Hospital, Philadelphia, Pa.
- JAMES GORDON MACKAY, JR.
Bryn Mawr Hospital, Bryn Mawr, Pa.
- JOSEPH IGNATIUS MAGUIRE
Fitzgerald-Mercy Hospital, Darby, Pa.
- HARVEY IRWIN MANDEL
Philadelphia General Hospital, Philadelphia, Pa.
- JOSEPH JACOB MANN
Atlantic City Hospital, Atlantic City, N. J.
- DONALD JOSEPH MANZ
Misericordia Hospital, Philadelphia, Pa.
- JOHN ALFRED MARCHESANI
Our Lady of Lourdes Hospital, Camden, N. J.
- JULIUS LEONARD MARKOWITZ
Albert Einstein Medical Center, Northern Division,
Philadelphia, Pa.
- JOHN HENRY MAZUR
United States Naval Hospital, Bethesda, Md.
- DONALD GLENN MILLER
United States Public Health Service Hospital,
San Francisco, Calif.
- JOSEPH ABRAHAM MILLER
Allentown General Hospital, Allentown, Pa.
- WILBUR HOBSON MILLER, JR.
Tripler Army Hospital, Honolulu, T. H.
- JUDSON SEVERN MILLHON
White Cross Hospital, Columbus, Ohio
- WILLIAM ANDRE MILLHON
White Cross Hospital, Columbus, Ohio
- GEORGE ANTHONY MONTGOMERY, JR.
Williamsport Hospital, Williamsport, Pa.
- LEROY EVERETT MOORE
Presbyterian Hospital, Pittsburgh, Pa.
- WILLIAM RAY MOORE, JR.
United States Naval Hospital, Portsmouth, Va.
- ROBERT EARL MORROW
St. Vincent's Hospital, Indianapolis, Ind.
- JAMES ADDISON MURRAY
Harrisburg Polyclinic Hospital, Harrisburg, Pa.
- JOSEPH EDWARD MURRAY
Worcester City Hospital, Worcester, Mass.
- JOHN ALOYSIUS NAGLE
Greenwich Hospital, Greenwich, Conn.

J. PHILIP NOLAN
Nazareth Hospital, Philadelphia, Pa.

JOSEPH PATRICK O'CONNELL
St. Agnes Hospital, Philadelphia, Pa.

ROGER EUGENE PARENTEAU
St. Agnes Hospital, Philadelphia, Pa.

ROBERT PATHROFF
Allentown Hospital, Allentown, Pa.

ROBERT BERNARD PERCH
Albert Einstein Medical Center, Northern Division,
Philadelphia, Pa.

LEON ABRAHAM PERIS
The Jefferson Medical College Hospital,
Philadelphia, Pa.

HUGH SIMMS PERSHING
Pennsylvania Hospital, Philadelphia, Pa.

LOUIS PIERUCCI, JR.
The Jefferson Medical College Hospital,
Philadelphia, Pa.

DONALD ROBERT POHL
Conemaugh Valley Memorial Hospital, Johnstown, Pa.

HUBERT WILLIAM PORTERFIELD
City Hospital, Akron, Ohio

DONALD EUGENE POTTS
Shadyside Hospital, Pittsburgh, Pa.

DONALD VINCENT POWERS
Methodist Episcopal Hospital, Philadelphia, Pa.

JOHN WILLIAM RAIFORD
City Hospital, Akron, Ohio

DARWIN WOLFE RANNELS
The Jefferson Medical College Hospital,
Philadelphia, Pa.

MYRON EDGAR RAPPAPORT
Meadowbrook Hospital, Hempstead, N. Y.

EUGENE ROBERT RIGHTMYER
Reading Hospital, West Reading, Pa.

LEWIS R. RODDY
William Beaumont Army Hospital, El Paso, Texas

ALFRED ALVIN ROSENBLATT
Atlantic City Hospital, Atlantic City, N. J.

ELLWOOD C. ROSENBLATT
Delaware Hospital, Wilmington, Del.

BURTON SCHAFFER
Philadelphia General Hospital, Philadelphia, Pa.

JOSEPH WILLIAM SCHAUER, JR.
United States Army Hospital, Valley Forge, Pa.

JOHN WILLIAM SCHELPERT
Hartford Hospital, Hartford, Conn.

GUY LACY SCHLESS
Methodist Episcopal Hospital, Philadelphia, Pa.

VICTOR GERARD SCHORN
United States Naval Hospital, Chelsea, Mass.

JOSEPH DONALD SCHULTZ
Mary Fletcher Hospital, Burlington, Vt.

CHARLES FREDERICK SCHULTZE
Ohio State University Hospital, Columbus, Ohio

JOHN THEODORE SCHWARTZ
Madison General Hospital, Madison 5, Wis.

RICHARD HOWARD SCHWARZ
Philadelphia General Hospital, Philadelphia, Pa.

PAUL MARVIN SELFON
St. Joseph's Hospital, Philadelphia, Pa.

ROBERT JOSEPH SENIOR
Buffalo General Hospital, Buffalo, N. Y.

PARIS ALEXANDER SHOAFF, III.
Lankenau Hospital, Philadelphia, Pa.

JOHN ALLEN SHOENER
Pennsylvania Hospital, Philadelphia, Pa.

DANIEL JAMES SHUPTAR
United States Naval Hospital, Bethesda, Md.

ALVIN SINGER
United States Public Health Service Hospital,
Staten Island, N. Y.

JAMES ALBERT SINGLETON
Delaware Hospital, Wilmington, Del.

JOHN NEWTON SOURBEER
Mound Park Hospital, St. Petersburg, Fla.

ROBERT CYRIL SPAGNOLI
St. Agnes Hospital, Philadelphia, Pa.

HAROLD ARCHER SPEIRS
Lancaster General Hospital, Lancaster, Pa.

CHARLES GEORGE STECK
United States Naval Hospital, Great Lakes, Ill.

JOHN THOMAS STEELE
Delaware Hospital, Wilmington, Del.

JOHN CLIFFORD STILLWELL
Germantown Dispensary and Hospital,
Germantown, Pa.

JOHN WESLEY STOKER
Altoona Hospital, Altoona, Pa.

CHARLES THEODORE HENRY STORM
Germantown Dispensary and Hospital,
Germantown, Pa.

DONALD EARL STOUTD
Reading Hospital, Reading, Pa.

FREDERICK WILLIAM SUNDERMAN, JR.
The Jefferson Medical College Hospital,
Philadelphia, Pa.

PHILIP HAYWARD TAYLOR
White Cross Hospital, Columbus, Ohio

THOMAS BREVARD TEMPLETON
Medical College of Virginia Hospital, Richmond, Va.

JOHN DANIEL TURCO
The Jefferson Medical College Hospital,
Philadelphia, Pa.

MORTON JOSEPH VALLOW
Albert Einstein Medical Center, Northern Division,
Philadelphia, Pa.

ROBERT LEO VANDERLIN
Williamsport Hospital, Williamsport, Pa.

THOMAS H. VOSHELL, JR.
Fitzgerald-Mercy Hospital, Darby, Pa.

WILLIAM CHODOFF WEINTRAUB
Prince George's General Hospital, Cheverly, Md.

RAYMOND JOHN WISS
Nazareth Hospital, Philadelphia, Pa.

BERNARD STEPHEN YURICK
United States Naval Hospital, Bethesda, Md.

ALFRED GEORGE ZANGRILLI
Allegheny General Hospital, Pittsburgh, Pa.

DAVID OGDEN ZENKER
Morristown Memorial Hospital, Morristown, N. J.

ROBERT FRANK ZUCH
Morristown Memorial Hospital, Morristown, N. J.



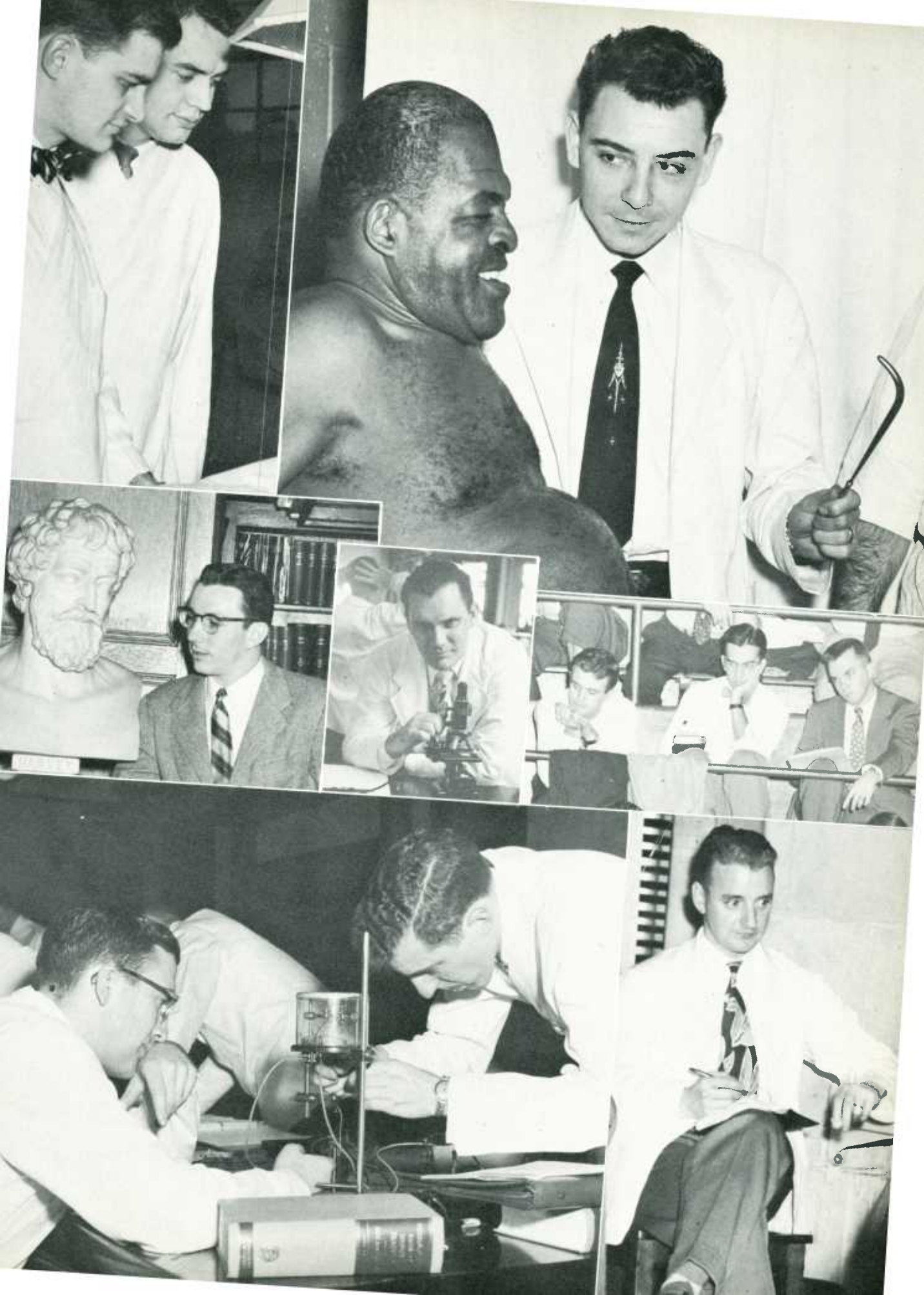

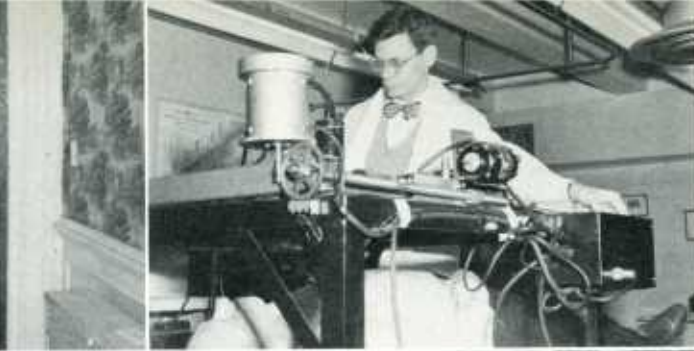

the Jenkins



Marta & Sam Loeza



Helex & Mike Fishtie



Mona & John Marchione

Joe & Mary

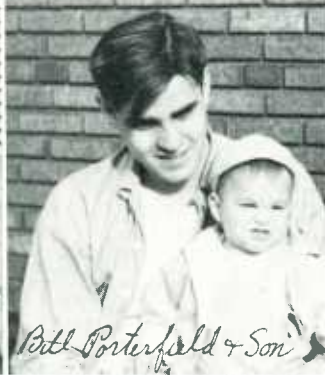

Bill Porterfield & Son



Gudy & Ed Wright



Pelle & Jack Sorensen



The Coakins



Angela & Joe Murray



Bobbie & Harvey



Mary Lee & Maria Dean



The Schauers



Michael, Debbie & Kathie Long



Joan & Paul Bauer



Tracy & Bill Raiford



Madge & Burt Benovitz



The Zenkus



Bette Ann + Joe Wallhox



Hap + Bill Holland



The Harms



Dick + Renee



Eileen + Kim Carlin



Mrs Jack McCarby and Family



Natalie + Lee Paris



George + Marquita Espinoza



The Lytels



Rose + Bill Nelson



Charlotte + Al Singer



Al + Christine Elmer



Susan + Phil Taylor



Jean + Mick Kaval



Dick + Anne



Bill Lister + Family



Mrs Gene Castiglia



Mrs. Guy Schless + Daughter



Dotty + Edw. Bell



The Shoemans



Barbara + Bruce



The Spiers



Demi + Lou Becker



Pat + Bonnie Yonick



The Blinnell Kids



Bette + Jack Donald



The Gimmils



Bob + Charlotte Morrow



Jean + John Bahelbert

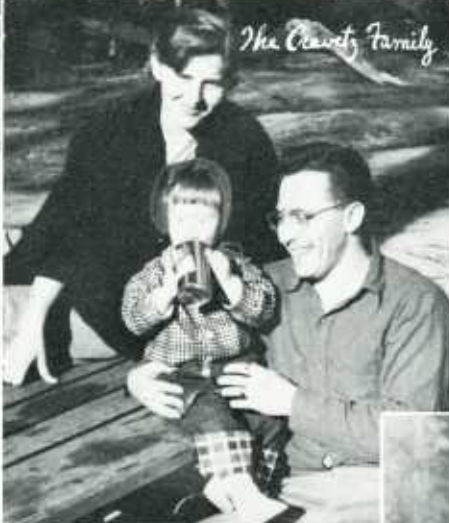

The Cravetz Family



Robert Spagnoli + Daughter



Joe Mann + Daughter



Ma + Joe Centrone



The Singletons



The Schultze



The Standt Boys



Melba + Jim Little



Mrs. Robert Brown + Daughter



The Cobetta Family



Mrs. Dan Shuster's Family



To Our WIVES

*You were born together, and together
you shall be forever more.*

*You shall be together when the white
wings of death scatter your days.*

*Aye, you shall be together even in the
silent memory of God.*

- - - The Prophet - - -

It is said that women live to make life less difficult for others. How marvelous to have such a person for a wife, as an example which we may follow in our daily relationships with our patients.

No one shall be able to credit to the wife the rewards which should be hers for her sacrifices of loneliness, her endurance of harsh words, and her forbearance of the strain of her job and housework which has been her lot as the partner of a student. Wives are the symphonies which provide the fortissimo for the quiet recital of their soloists. One never ceases to be amazed at their ability to remain behind the scenes, and yet they continually succeed in knitting the sleeve of care left raveled by their distracted husbands.

The wife of the doctor knows that she will always find that she has a rival. She knows that her husband will continually be seeking his Mistress of Medicine. She is aware that no moments between them shall be free from the interruption of the jangling phone as the jealous mistress calls her lover from the quiet solitude of marriage. Despite these hardships, she is happy, for she knows that she is helping her husband and through her husband she is helping others.

It is also said that there is a woman at the beginning of all great things. From this graduating class there shall undoubtedly burst forth great leaders in medicine. Who is to say that the spark for these men was not engendered by their wives? So let us as physicians remember that, "Til we are built like angels, with hammer, and chisel, and pen, we will work for ourselves and a woman, for ever and ever."

*For the benefit
of the student*



Activities





Left to Right: N. D. Martin, L. Brahen, J. Peril, Dr. Fred Harbert, J. S. Millhon, H. W. Porterfield, E. W. Luczynski, Jr., C. R. Jackson, H. J. Cozzolino, E. L. Minier. In Absentia: V. C. Andracchio, E. L. Bernstine, W. O. Cleland, R. B. Gemmill, M. F. Joyce, E. L. McKenna, Jr., J. F. Smith, Jr., R. R. Schwartz.

Student Council

The Student Council of Jefferson Medical College was organized in 1947 to fill the need for an organization which would represent student opinion and act as a liaison body between the students and the faculty. With the aid of Professors Scheffey, Bennett, Goodner, and Swenson, the basic fundamentals of student organization and self-government were formulated and incorporated into the constitution.

The functions of the Council include the organi-

zation of class elections, supervision of an intramural athletic program, regulation of societies, expedition of the student health program, sponsorship of lectures and forums, and recommendation of school improvements. It is the hope of the Council that any student wishing to make a recommendation or voice a complaint regarding student welfare, will do so through his student council representative.

OFFICERS

President Judson S. Millhon
Vice-President Hugh S. Pershing
Secretary Leon A. Peris
Treasurer H. William Porterfield
Faculty Advisors P. C. Swenson, M.D.,
 A. F. DePalma, M.D.,
 F. Harbert, M. D.,
 A. E. Town, M.D.

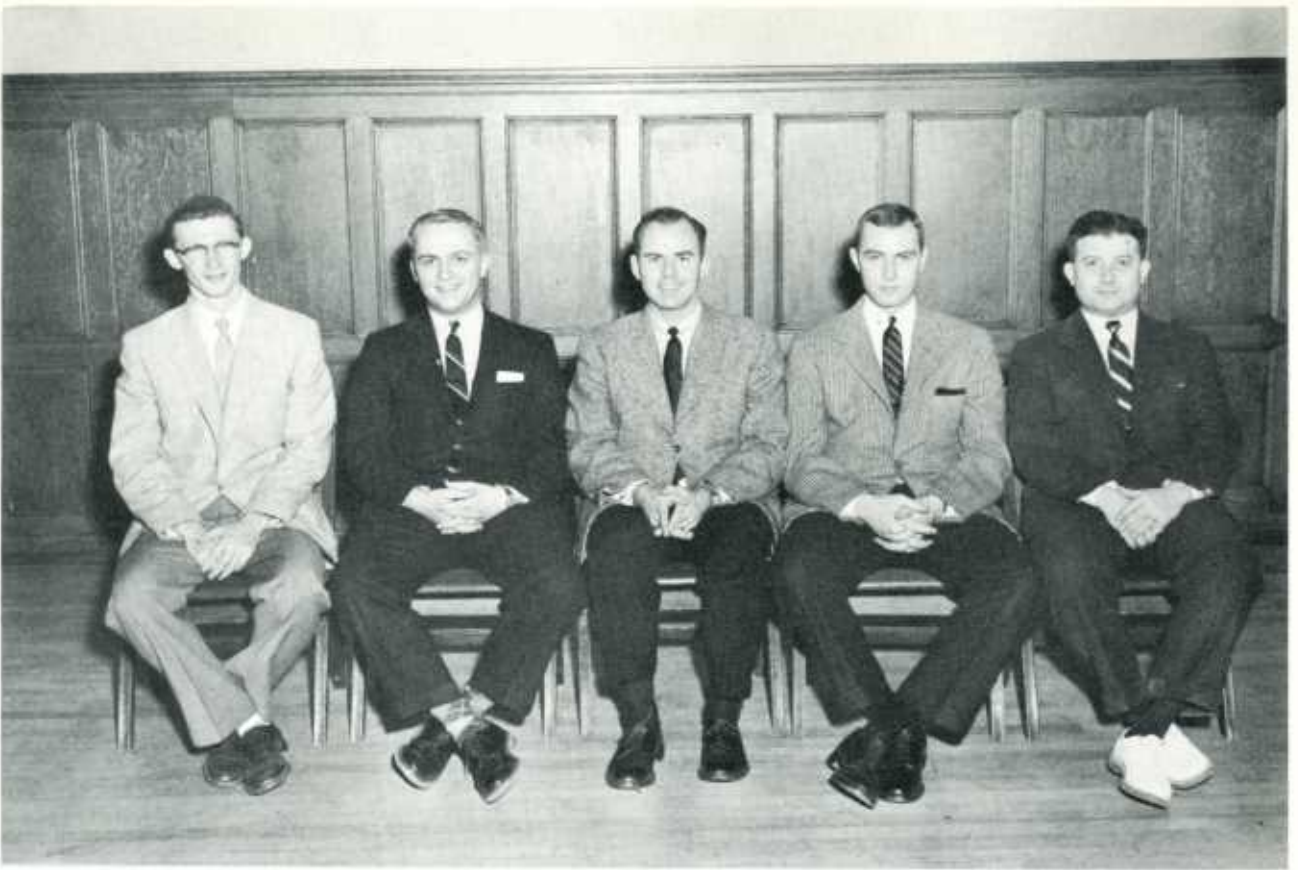

R. M. Baird, R. H. Schwarz, W. P. Henderson, B. Bacharach, H. W. Ashmore, Jr.

Student A.M.A.

The Student American Medical Association, Jefferson chapter, was organized in 1951. At present sixty-seven of the medical schools in the United States are represented in the National organization. Jefferson has a representative membership of over four hundred students.

The organization attempts to create a common bond between students from various medical schools. A monthly journal of high quality is published nine months of each year by the Student A.M.A. Recently, a life insurance program has been made available to the members of the organization.

Jefferson chapter has sponsored two main events this year. The first was a program to familiarize the students with the life insurance program of the Student A.M.A. The second project was the Forum on Internships. In the Spring of 1954 the first Student A.M.A. Day was held at Jefferson, and at this time the student body, by means of films, lectures and demonstration, was familiarized with the principles and functions of the A.M.A. It is hoped to have this program every four years.

OFFICERS

President William P. Henderson
Vice-President Richard W. Schwarz
Secretary R. Baird
Treasurer Benjamin Bacharach
Faculty Advisors P. C. Swenson, M.D.,
 W. H. Perkins, M.D., G. A. Bennett, M.D.





Alpha Omega Alpha

Founded in 1902 by William W. Root, Alpha Omega Alpha is the only society of its kind in medical schools on this continent. The purposes of the honor society are to stimulate, maintain, and recognize scholarship in its broadest sense, and to encourage the furthering of scientific medical knowledge and research. Membership is based not only on scholastic standing, but on the contributions made by the individual to Jefferson, and to medicine. Although the active group is composed of students, honorary membership is conferred on those alumni and non-graduates considered worthy of membership.

With its motto—"Worthy to serve the suffering"—Alpha Omega Alpha strives to uphold and nurture the grand ideals of medicine.

OFFICERS

President Frederick C. Braun
Vice-President Herbert E. Cohn
Secretary Frederick Lytel
Treasurer J. William Raiford
Faculty Advisor Peter A. Herbut, M.D.

Row 1: E. C. Rosenblatt, B. S. Yurick, F. Lytel, H. E. Cohn, F. C. Braun, J. W. Raiford, L. A. Peris, J. L. Markowitz, A. A. Rosenblatt. **Row 2:** J. J. Mann, R. E. Hicks, R. A. Brown, C. F. Schultze, J. A. Shoener, B. Schaffer, R. Cherner, L. Brahen, R. J. Gould, M. E. Rappaport. **Row 3:** L. Pierucci, Jr., F. W. Sunderman, R. H. Schwarz, T. B. Templeton, D. J. Bailey, M. J. McNally, W. L. Kanenson, R. E. Berry.





Row 1: P. Schroy (Soph. Rep.), H. Epstein (Fresh. Rep), J. Markowitz (Sr. Rep.), D. Pohl (Sec.), D. Schechter (Pres.), H. Kahn (Vice-Pres.), C. Mervine (Treas.), S. Williams (Jr. Rep.), C. Schultz. **Row 2:** P. Shoaf, J. Culbert, H. Fleckinger, A. Merlino, H. Yim, H. Mandel, J. Mann, A. Rosenblatt, L. Brahen, D. Zenker. **Row 3:** D. Levitt, J. Blackburn, J. Sourbeer, T. Woutersz, N. Yale, H. Cohn, M. Joyce, R. Lipson, E. Hagopian. **Row 4:** C. Kalleck, S. Lape, R. Morrow, T. Doneker, A. Ramose, P. Taylor, B. Benovitz, B. Goodman, J. Peril.

Gross Surgical Society

OFFICERS

President David C. Schechter
Vice-President Hyman Kahn
Secretary Donald R. Pohl
Treasurer Charles K. Mervine, III
Faculty Advisor James M. Surver, M.D.

Row 1: A. Grollman, K. Beers, R. M. Cooper, H. Cravetz, E. Bernstine, R. Vanderlin, D. Long, J. Stoker. **Row 2:** J. McGuire, W. Jeffrey, E. Fine, J. Gould, H. Swartz, L. Pierucci, R. Cotton, E. McLaughlin. **Row 3:** A. W. Lazar, W. Condefer, D. Yadasky, P. Zimskind, R. Yadasky, J. Hoch, T. Templeton, R. Pathroff. **Row 4:** C. Jenkins, T. Schwartz, F. Wilhelm, E. Bradley, T. Marshall, M. Fishter, D. Rannels.





Row 1: C. G. Steck, H. S. Pershing, L. Brahen, J. G. Zangrilli. **Row 2:** D. J. Bailey, M. J. McNally, G. Kuzmishin, W. T. Brandfass, W. L. Kanenson.

Interfraternity Council

The Interfraternity Council was first organized in 1953 as a governing body of the nine fraternities here at Jefferson. The members of the council are the presidents of each of the fraternities. The council maintains but one elected office, that of the secretary, the chairmanship of the meetings rotating among the member fraternities.

The objects of the Council are to establish, maintain, and enforce a code of ethics for the medical fraternities, and to discuss and resolve problems which pertain to fraternity operation and interfraternity relations. Moreover, the Council undertakes to supervise and enforce an ethical system of rushing incoming freshmen. Thus, it is by governing ourselves that the medical fraternities at Jefferson, through our own council, can maintain our integrity and independence.



Jefferson Psychiatric Forum

OFFICERS

President Robert F. Zuch
Vice-President William N. Alexander
Secretary James J. Johnson
Treasurer Joseph H. Moll
Faculty Advisor Baldwin L. Keyes, M.D.

The Jefferson Psychiatric Forum is among the newest medical societies at the Jefferson Medical College. Under the able guidance of Professor Baldwin Keyes, the society has sparked growing interest in the problems and advances in this area of medical science.

The Forum was organized in 1948 with the object of studying, promoting, and advancing the relatively new science of psychiatry and its allied branches among the Jefferson undergraduates. The society has been fortunate to have had as guest speakers such eminent psychiatrists as Doctors Alfred Noyes, Spurgeon English, Edward Weiss, and Elinor Steele. The Forum's program has consisted of a series of lectures and discussions designed to cover those aspects of psychiatry that are of special interest to the medical student. Its very existence serves testimony to the modern medical student's desire for further understanding of a quite new yet very potential field of medicine.

Row 1: Richard H. Kastner, Frederick Lytel, James Johnson, William Alexander, Robert F. Zuch, Joseph L. Moll, Leon A. Peris, Julius L. Markowitz, Alfred A. Rosenblatt.
Row 2: Paul J. Conley, Ronald J. Yadusky, Donald P.

Yadusky, J. Reid Broderick, Jack Peril, F. William Sunderman, Edward C. Bradley, Michael J. McNally, William L. Kanenson, Richard H. Schwarz.





Row 1: H. S. Pershing, E. A. Groblewski, J. B. Davies, K. N. Beers, R. J. Senior, Dr. Eli Saleeby, E. L. McKenna, B. Schaffer, H. I. Mandel, L. Brahen, W. C. Weintraub. **Row 2:** E. L. Bernstine, P. B. Fisher, J. G. Zangrilli, A. C. Elmer, B. Kline, E. W. Luczynski, J. A. McCadden, V. C. Andracchio, B. M. McCuskey, H. W. Porterfield. **Row 3:** W. D. Stetler, Jr., J. F. Centrone, R. F. Zuch, E. Glick, A. F. Merlino, R. F. Brams, M. E. Rappaport, J. J. Mann,

R. D. Cordier, R. C. Spagnoli, H. Cravetz. **Row 4:** B. W. Godwin, Jr., J. T. Schwartz, M. F. Fishter, C. G. Jenkins, W. T. Miller, J. I. Maguire, P. G. McDonough, W. A. Lista, R. L. Vanderlin, R. H. Schwarz. **Row 5:** H. Kahn, M. F. Joyce, M. J. McNally, V. G. Schorn, W. A. Millhon, T. G. Doneker, J. S. Millhon, D. J. Bailey, Jr., J. B. Lee, P. H. Taylor.

Kappa Beta Phi

In 1922, attempting to integrate the various fraternal groups at Jefferson, twenty-two men banded together to form the organization known as Kappa Beta Phi. The purpose of this organization was then as now to promote social fellowship throughout the College. Dr. Ross V. Patterson was the first faculty advisor and moderator. He was succeeded by Dr. Eli Saleeby in 1938.

In 1933 Kappa Beta Phi sponsored the first all-school dance, which has come down to us now as our cherished Black and Blue Dance. In 1940 a further and far more valuable function was established, when the yearly profits from the Black and Blue were pooled until a fund of over \$11,000 has been realized. This amount was sufficient to return enough interest to put a Student Loan Fund into effect this year.

Kappa Beta Phi has now a limited membership of 130 men from the Junior and Senior classes.



OFFICERS

President Ernest L. McKenna, Jr.
Vice-President Robert J. Senior
Secretary-Treasurer Burton Schaffer
Grand Swipe Eli R. Saleeby, M.D.



Row 1: J. Peril, D. G. Levitt, L. A. Peris, A. G. Zangrilli, E. C. Rosenblatt, H. Flickinger, C. L. Nellas, C. H. Bailey, J. H. Conner. *Row 2:* R. M. Melmed, A. B. Landry, J. F. Smith, Jr., T. G. O'Brien, R. E. Hicks, J. L. Markowitz, S. K. Williams, N. E. Yale, Jr. *Row 3:* R. A. Cohen, L. J. Graziani, R. E. Morrow, W. T. Brand-

fass, J. A. McCarthy, W. H. Miller, H. G. Light, D. O. Zenker, T. B. Woutersz. *Row 4:* D. J. Donald, W. L. Kanenson, J. W. Raiford, J. T. Steele, J. M. Blackburn, J. A. Singleton, F. Lytel, C. F. Schultze. *Row 5:* R. E. Jones, W. T. Condefer, B. S. Benovitz, B. Goodman, I. S. Lape, F. C. Braun, Jr., J. R. Broderick, Jr.



The Black and Blue Ball



The Black and Blue Dance is the only all-college dance of the year at the Jefferson Medical College. The name Black and Blue was appropriately chosen as these are the colors of the College. This year we attended the twenty-fifth Black and Blue which was held February 11 at the Bellevue-Stratford Hotel.

The Kappa Beta Phi Fraternity was organized to promote sociability and good fellowship among the students at Jefferson. This has been successfully accomplished as is evidenced by the popularity of the social affairs which are sponsored every year by this organization. Foremost of these is the Black and Blue Dance, which has become a tradition at Jefferson. Not only does this occasion provide an opportunity for mixing of the students, faculty and alumni, but it serves the additional purpose of being a source of income for the Student Loan Fund.

Chairmen.....Michael G. Christy
Delmar J. Donald

Committee Chairmen..... Elwin S. Carlin, Joseph F. Centrone, William O. Cleland, Robert E. Jones, John T. Schwartz.



Thomas Physiological Society

OFFICERS

President Penn P. Shelley
Vice-President James E. Culbert
Treasurer L. Thomas Williams
Faculty Advisor J. Earl Thomas

The first physiological society was organized in January, 1899, in honor of Professor Henry C. Chapman. This group was disbanded in 1905, but reorganized in 1920 under Dr. Albert P. Brubaker, and was known as the Brubaker Physiological Society. When Dr. J. Earl Thomas was named Head of the Department of Physiology in 1928, the society was then renamed in his honor.

The original purpose of the society was to promote student interest and activity in the field of physiology by means of projects and papers related to these projects. In recent years, however, with the increase in the amount of subject matter of the curriculum, and a resultant decrease in available time to devote to such research projects, it was found more profitable and more enjoyable for the society to sponsor lectureships, panel discussions, and motion pictures on physiology and allied fields. This has indeed proven to be a successful innovation, and with student interest and participation high, the society has completed another profitable year.

First Row: J. A. Craig, L. T. Williams, Jr., Dr. S. S. Conly, P. P. Shelley, Dr. J. E. Thomas, H. J. Cozzolino, J. M. Schneeberg. *Second Row:* A. M. Spiegelman, F. W. Floyd, Jr., W. Eliades, H. N. Epstein, J. T. English, D. L. Smith, H. D. Snyder. *Third Row:* C. D. Schloss, C. N. Davison, N. A. Fogel, J. C. Vamce, Jr., W. W. Clements, G. A. Jack, W. A. Stecher.





Row 1: J. E. Murray, T. F. McGarry, J. P. Ferri, A. N. Morgese, A. C. Gigliotti, Jr., L. J. Hastings, Jr., A. Ramos, J. D. Lane, H. H. L. Yim, O. A. Chang. **Row 2:** J. F. Smith, Jr., H. R. Nestor, C. N. Davison, D. L. Long, J. I. Maguire, R. Pathroff, W. A. Lista, J. F. Centrone, V. A. Andracchio, R. D. Cordier, R. C. Spagnoli, R. J. Yadusky. **Row 3:** P. J. Conley, J. R. Halenda, E. A. Groblewski, F. J. Curran, A. F. Merlino, Jr., J. Cionni, R. M. Kostrzewa, E. W. Luczynski, S. Vitosky, J. A. McCadden, E. D. McLaughlin, A. D. Christie, D. P.

Yadusky. **Row 4:** J. R. Broderick, Jr., J. T. Schwartz, J. P. O'Connell, T. B. Woutersz, M. F. Fishter, T. J. Marshall, R. N. Cottone, R. J. Boron, W. T. Condefer, E. A. Curtin, R. L. Vanderlin, J. A. McCarthy, J. P. Bering. **Row 5:** A. B. Landry, Jr., J. S. Harun, E. L. McKenna, F. C. Braun, Jr., J. J. Bellus, J. P. Nolan, M. J. McNally, D. J. Manz, J. B. Lee, E. C. Bradley, M. F. Joyce, V. G. Schorn, S. J. Herceg, J. L. Magrath, C. E. Cole, A. J. Kapcar.

OFFICERS

- President* Leo J. Hastings, Jr.
- Vice-President* Antonio Ramos
- Secretary-Treasurer* Anthony J. Gigliotti, Jr.
- Faculty Advisor* Norman M. MacNeill, M.D.
- Spiritual Advisor* Reverend James J. Marley

Pasteur Society

The title "Pasteur Society of Jefferson" was adopted in 1930 when the then-existing organization became sponsored by the Catholic Parish of Saint John of Philadelphia. The salient purpose of the Society is to promote the discussion and integration of medical-moral problems. Opportunities toward this end are provided at the monthly meetings, at which prominent men in both the medical and ethical fields address the group, and direct the membership in the discussion which follows. The Spiritual Director, the Catholic priests and the resources of Saint John's Parish are always available to the Society, in material as well as spiritual matters.

Recognizing its need, the Catholic doctors and medical students of Jefferson will insure the future success of the Society as well as they have in the past.



Christian Medical Society



The Jefferson Chapter of the Christian Medical Society is one of over sixty nation-wide chapters. It believes that the proper perspective for life is gained through an integration of the physical, mental, and spiritual. Justification for the Society is the fulfillment of the spiritual aspect through (1) fellowship of Christian medical students and physicians, and (2) witnessing for God our Father and Jesus Christ our Saviour. The fellowship is attained by frequent devotional and dinner meetings. The witness is epitomized in the work at the rescue mission clinics.

OFFICERS

President Harold M. Speirs
Vice-President Donald E. Potts
Secretary-Treasurer John M. Davis
Faculty Advisor William H. Whitely, M.D.

First Row: R. F. Zuch, D. E. Potts, Dr. William Whitely, H. A. Spiers, J. M. Davis, Jr., D. J. Jones. *Second Row:* L. D. Mann, G. R. Brown, J. M. Bender, D. W. Rannels, J. R. Stull, E. M. Witthoff, Jr. *Third Row:* J. F. Kennard,

J. H. Housman, L. E. Moore, H. K. Stief, J. M. Stern, D. L. Bortner. *Fourth Row:* J. K. Kreider, W. J. McKeone, W. T. Holland, Jr., I. C. Landes, T. L. Singley, III.



The Jeff Men Fraternities

OFFICERS

President Dewey J. Bailey, Jr.
Vice-President Wayne D. Stettler, Jr.
Treasurer William N. Alexander
Recording Secretary Nicholas Spock
Corresponding Secretary John C. Powers
Primarius J. Wallace Davis, M.D.
District Deputy R. Bruce Nye, M.D.

Alpha Kappa Kappa



Alpha Kappa Kappa fraternity was founded in 1888 by Dartmouth students. Following closely behind national origin, ten medical students aided by ten honorary members, instituted the Epsilon chapter in 1900 at Jefferson Medical College. Growth of the fraternity now includes chapters internationally and 44 nationally, numbering over 25,000 members.

The president residence is at Eleventh and Clinton Streets, occupying the site of the historic old Almshouse. Many of medicine's distinguished men have added to the cherished heritage of the fraternity, as: Keen, Coplin, Dercum, DaCosta, and Ulrich, in whose memory the annual Ulrich Memorial Lectureship is given.





Row 1: J. C. Powers, P. P. Shelley, G. M. Arnas, R. H. Schwarz, N. Spock, D. J. Bailey, Jr., W. N. Alexander, J. H. Johnson, W. D. Bacon, V. D. Cuddy, W. D. Inglis.
Row 2: P. J. Mancino, R. E. Lunch, R. F. Coniff, J. C. Stillwell, T. S. Schilen, H. Flickinger, R. W. Lukens, F. K. Moll, A. P. Murray, C. F. Beaver, R. C. Hedges.
Row 3: H. J. Cozzolino, W. A. Stecher, D. E. Willard, E. D. McLaughlin, H. M. Snyder, F. W. Sunderman, J.

N. Sourbeer, J. A. Singleton, J. M. Blackburn, E. L. Minier, P. A. Shoaff. **Row 4:** W. R. Moore, J. E. Culbert, T. C. Kennedy, W. W. Spelsberg, Jr., J. T. Steele, J. S. Welton, B. Bacharach, G. A. Jack, F. N. Parent, Jr., C. C. Brown, D. L. Smith, C. D. Schloss. **Row 5:** D. L. Long, Jr., W. W. Clements, Jr., G. M. Rothrock, J. C. Vance, Jr., D. I. Hill, J. S. Millhon, J. S. Reef, W. A. Millhon, W. F. Bauer, D. M. Dill, P. H. Taylor.



Nu Sigma Nu

OFFICERS

President.....W. Taylor Brandfass
Vice-President.....J. Hubert Conner
Secretary.....William E. Clendenning
Treasurer.....Wallace T. Miller
Custodian.....Robert C. Bastian, Jr.
Historian.....Thomas R. Mainzer
Steward.....Constantine L. Nellas
House Manager.....Robert R. Schwartz
Social Chairman.....Carl H. Bailey, Jr.



Nu Sigma Nu was founded in 1882 at the University of Michigan. Rho chapter at Jefferson was the fourth of 45 active chapters to be formed in the United States and Canada. Since its beginning in 1900, Rho has initiated 733 Jefferson men into active membership. The fraternity house is located at 1106 Spruce Street where it was first occupied by the chapter in 1922. It has been maintained through the years by a loyal alumni organization.

The officers and brothers strive to build a more home-like environment for studying and social functions, as well as everyday living. Participation by our members, whether married or single, in all school activities is encouraged with the desire to make Jefferson a great teaching institution. An enthusiastic and industrious wives' club contribute greatly to the general good spirit of Nu Sigma Nu.





Row 1: W. P. Henderson, J. A. Haney, F. C. Braun, Jr., W. T. Miller, W. T. Branfass, J. H. Conner, R. M. Kessel, C. F. Schultze, H. W. Porterfield. **Row 2:** C. T. Rotz, Jr., H. W. Ashmore, R. R. Schwartz, J. J. Glorioso, C. H. Bailey, Jr., F. S. Bryan, C. L. Nellas, R. A. Cautilli, H. J. Hassel. **Row 3:** H. C. Kaufman, J. R. Broderick, Jr., J. T. Schwartz, E. M. Witthoff, Jr., R. B. Freeman, J. W.

Bloemendaal, L. J. Mellon, Jr., J. S. Kruper, G. F. Hewson, Jr. **Row 4:** J. H. Corwin II, L. J. Graziani, H. P. Bauer, Jr., J. A. McCarthy, R. E. Morrow, T. K. Gibson, J. L. Stone, F. T. Carney, H. K. Johnson, Jr. **Row 5:** D. C. Whitsell, W. T. Holland, Jr., J. T. Magee, J. W. Schelpert III, H. E. Oskin, H. E. LeFever, J. P. Nolan, H. W. Hadlock, Jr.



Phi Alpha Sigma

OFFICERS

<i>Primarius</i>	Hugh S. Pershing
<i>Sub-Primarius</i>	Joseph F. Centrone
<i>Custos</i>	James B. Lee
<i>Thesauri Custos</i>	Constantine J. Newton
<i>Scribus</i>	Charles E. Cole
<i>Alumni Scribus</i>	Rodney D. Moyer

Phi Alpha Sigma was founded in 1896 at Bellevue Hospital Medical College in New York. Two years later, Delta chapter was established at Jefferson and thus pioneered in medical fraternities at Jefferson. Based on the primary aim of creating closely-knit ties of good fellowship, understanding and co-operation that would help them enrich their medical school days and their medical careers, the chapter continued to flourish and to produce many men outstanding in the profession.

Delta chapter, now located at 313 South Tenth Street, boasts of 59 undergraduate members at present and an active alumni of more than 815. We are extremely grateful to our faithful alumni, whose interest and loyal assistance has enabled us to completely remodel the fourth floor and the two chapter rooms within the past year. Within the walls of Phi Alpha Sigma, the members continually strive academically, ethically and socially to better equip themselves for their futures as Doctors of Medicine.



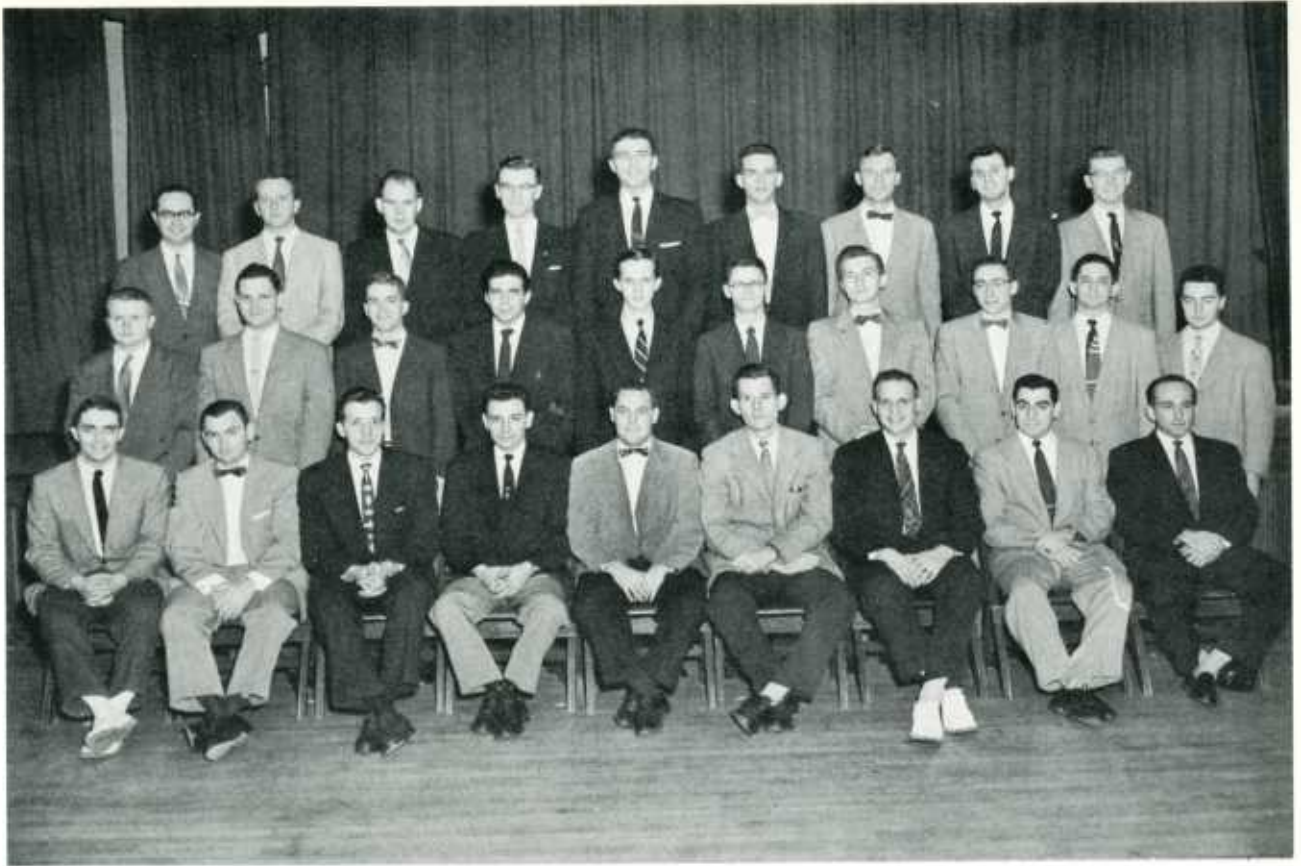

Row 1: F. J. Curran, R. F. Zuch, C. J. Newton, J. F. Centrone, H. S. Pershing, J. B. Lee, C. E. Cole, A. F. Merlino, Jr., R. E. Jones. **Row 2:** T. F. McGarry, C. N. Davison, C. Hastings, W. A. Lista, W. O. Crawford, Jr., B. S. Yurick, H. R. Nestor, A. C. Gigliotti, Jr., V. S.

Oliva, M. J. Greenburg. Row 3: A. N. Morgese, A. B. Landry, Jr., D. J. Donald, D. P. Yadusky, P. J. Dugan, J. L. Magrath, C. L. Reese III, E. F. Bonacci, R. J. Yadusky.



Phi Beta Pi

OFFICERS

<i>Archon</i>	Michael J. McNally
<i>Vice Archon</i>	Paul G. McDonough
<i>Secretary</i>	Thomas D. Stine
<i>Treasurer</i>	Theodore B. Woutersz
<i>Faculty Advisor</i>	Nicholas A. Michels, D.Sc.

Phi Beta Pi was established on March 10, 1891, by thirteen students from the Western Pennsylvania Medical College, now the University of Pittsburgh School of Medicine, in protest against the abuses of the fraternity situation as it then existed. In 1932 part of the membership of the former Omega Upsilon Phi joined with Phi Beta Pi, resulting in a substantial increase in membership. From such beginnings arose an organization which today boasts a membership of over 21,000 men and 87 active chapters.

The Eta chapter was established at Jefferson on March 7, 1902, with sixteen men as charter members. The first meetings were held in the Odd Fellows Hall in downtown Philadelphia. 919 Spruce Street followed the original meeting place and served as Chapter House until March 1, 1929, at which time Eta chapter moved to its present location at 1032 Spruce Street.





Row 1: G. P. Berrettini, E. A. Groblewski, R. E. Hicks, V. G. Schorn, M. F. Joyce, P. G. McDonough, M. J. McNally, H. G. Light, A. C. Elmer, B. Kline, W. H. Miller, Jr., D. O. Zenker, V. M. Vaccaro. **Row 2:** J. R. Halenda, J. T. Antolik, J. F. Smith, Jr., T. G. O'Brien, M. J. Aronica, A. J. DiMaio, C. C. Scrobola, W. P.

Mackrell, G. A. Griggs, F. W. Floyd, T. D. Stine, W. E. Mokychic, J. B. Davies. **Row 3:** H. E. Appert, G. M. DeCurtis, N. M. Chitterling, G. E. Hudock, J. J. Bellus, A. W. Lazar, D. T. Pompey, J. L. Seres, J. P. Ravin, W. A. Coyle, G. F. Sieber, T. B. Woutersz, S. J. Herceg, J. T. English.



Phi Chi

OFFICERS

Presiding Senior John J. Hoch
Presiding Junior Frank Kessler
Secretary Frank Kostelnik
Treasurer Carl W. Boyer, Jr.
Steward Arland A. Adams
House Manager William B. Barr, Jr.
Bookkeeper Alex J. Krawczun



Phi Chi dates its beginning back to 1889 when Caleb W. Clark and a small group of students at the University of Vermont united in an organization for the purpose of encouraging social and academic cooperation. Phi Chi came to Jefferson in 1904 when Chi chapter was chartered, due in great measure to the leadership of H. M. Carey, M.D. Today Chi chapter can be proud of owning its own house at 1025 Spruce Street, as well as having the largest active membership at Jefferson. In addition, Phi Chi has the distinction of being the largest medical fraternity.

It is the hope of all the Chi brothers that our chapter will not only continue to be large in membership, but also that it might continue in future years in the spirit of sincere and heartfelt brotherhood.





Row 1: D. E. Stoudt, R. Pathroff, L. Pierucci, Jr., J. W. Stoker, C. W. Boyer, J. J. Hoch, C. G. Steck, T. B. Templeton, C. T. Storm, R. J. Wiss, E. A. Castaglia, K. N. Beers. **Row 2:** J. T. Rightor, W. M. Barrett, M. L. Schaebler, J. A. Nagle, F. J. Caulfield, E. J. Lilli, F. Vanoni, W. A. Rutter, W. L. Jeffrey, F. V. Kostelnik. **Row 3:** D. J. Jones, F. B. Thomas, D. D. Monaco, C. D. Thomas, G. R. Brown, F. R. Crouse, G. E. Lenyo, A. J.

Krawszun, J. M. LaBraico, J. G. Popowich. **Row 4:** B. Sawyer, T. G. Bell, H. K. Stief, R. M. Baird, B. W. Godwin, R. J. Boron, N. E. Yaye, W. O. Cleland, R. A. Brown, E. R. Rightmyer. **Row 5:** M. L. Cowen, E. V. Niklewski, T. J. Radomski, J. R. John, J. R. Prehatny, E. F. Becker, W. A. Anthony, F. J. Kessler, L. P. Scicchitano.



Phi Delta Epsilon

OFFICERS

<i>Consul</i>	William L. Kanenson
<i>Vice Consul</i>	Peter B. Fisher
<i>Scribe</i>	Max M. Koppel
<i>Treasurer</i>	Herbert E. Cohn
<i>Historian</i>	Marvin A. Sackner
<i>Senior Senator</i>	Donald R. Pohl
<i>Junior Senator</i>	Philip S. Green

Phi Delta Epsilon was founded in 1904 at the Cornell University Medical School. The Jefferson Chapter had its inception on November 15, 1911, through the efforts of eight charter members. From that time, Mu chapter has risen to a brotherhood of ninety members.

The varied activities of the fraternity include the Phi Delta Epsilon Lectureship and banquet, the Philadelphia Five Chapter Formal Dance, and the Spring Formal Dinner and Dance in honor of departing seniors.

Mu chapter of Phi Delta Epsilon boasts the attainment and maintenance of a "high standard of morality" and a "high concept of medical and world ethics." To this end we are pledged and all members are welcome, no matter who they are, if their aims in medicine are toward that goal.





Row 1: H. Schwartz, A. A. Rosenblatt, H. I. Mandel, J. M. Schneeberg, H. E. Cohn, W. L. Kanenson, P. B. Fisher, B. Shaffer, D. R. Pohl, M. Ivker, R. M. Melmed.
Row 2: M. Hankin, A. M. Spiegelman, J. J. Mann, B. Milrood, N. A. Fogel, E. Fine, E. D. Arsht, F. Lytel, L. A.

Peris, E. Glick, J. A. Glick, L. R. Cooperman, R. J. Gould. Row 3: A. Singer, P. D. Zimskind, C. J. Kallick, H. S. Richter, B. S. Benovitz, B. Goodman, H. N. Epstein, J. L. Markowitz, H. Kahn, D. C. Schecter, E. C. Rosenblatt.



Phi Lambda Kappa

Phi Lambda Kappa was founded in 1909 at the University of Pennsylvania. The Jefferson chapter began as the Aesculapian Club, founded in 1911. Its aim was to "foster and maintain among students at Jefferson a spirit of good fellowship, friendship and mutual aid and support, seeking the academic and social fulness that comes with fraternal association with men striving toward a common goal." Today the organization is international and embraces more than forty medical schools.

In the forty-three years at Jefferson, Phi Lambda Kappa has graduated over 300 men who have dedicated themselves to furthering all that is great in Medicine. It looks forward to doing so for many years hence.



OFFICERS

- President* Louis Brahen
- Vice-President* Howard Cravetz
- Secretary* Bernard Berne
- Treasurer* Edwin L. Rothfeld
- Parliamentarian* Bertram H. Shapiro
- Librarian* Frederick H. Wilhelm
- Social Chairman* Jack J. Peril





Row 1: R. A. Cohen, B. H. Shapiro, B. Berne, L. Brahen, H. Cravetz, E. L. Rothfeld, R. Cherner. **Row 2:** R. Sommers, R. E. Traum, J. Mayro, E. Lapar, A. H. Grollman,

R. L. Lipsom. **Row 3:** D. G. Levitt, J. Bard, J. J. Peril, W. Warren, F. H. Wilhelm.



Phi Rho Sigma

OFFICERS

President James G. Zangrilli
Vice-President Karl G. Klinges
Secretary C. Warren Koehl, Jr.
Treasurer Vincent C. Andracchio
Faculty Counselor John F. Wilson, M.D.

The National Fraternity of Phi Rho Sigma was founded in Chicago by Milbank Johnson and fellow students at Northwestern University, and in 1904, Rho chapter was granted its charter through the efforts of a group of Jefferson students. The objects of the fraternity are three-fold: first, to promote good fellowship among congenial men; second, to encourage a high standard of professional work; and third, to assist by every honorable means, the advancement of its members.

1954 marks the fiftieth year of Phi Rho Sigma at Jefferson, and to commemorate the occasion, a Golden Anniversary Alumni Banquet was held in the Chapter House in November of 1954 with over 200 alumni, wives, and students in attendance. At this time the newly-completed recreation room in the basement was opened; this had been constructed in the past year by the members, under the supervision of skilled workers, and with the assistance of our counselor and his wife.





Row 1: W. A. Wolfe, H. V. Allen, V. C. Andracchio, J. G. Zangrilli, Dr. John F. Wilson, K. G. Klinges, J. F. Rodgers, C. W. Koehl, Jr., G. Boulis. Row 2: G. Carnabuci, A. J. Feudale, J. B. Hess, A. G. Zangrilli, R. D. Cordier, C. J. Beetel, A. R. DeCato, R. C. Spagnoli. Row 3: R. F.

Feudale, J. H. Bowman, P. T. McKenna, M. F. Fisher, M. R. Demmy, V. F. Bradley, T. G. Beddow. Row 4: J. P. Bering, J. P. O'Connell, L. E. Moore, T. G. Doneker, R. J. Senior, R. B. Gemmill, M. G. Christy, J. R. Regan.



Theta Kappa Psi

Theta Kappa Psi was founded in 1879 at New Haven, Connecticut, and it is the oldest existing medical fraternity. Beta Eta chapter was founded at Jefferson in 1912, and maintains a chapter house at 919 Clinton Street. The present chapter is represented by fifty-five students, an active alumni association, and a recently-organized auxiliary.

Theta Kappa Psi functions to render service to students of medicine and members of the medical profession by furnishing means of fraternal associations and social contacts, instilling high personal and professional ideals, stimulating excellence in scholarship, and promoting the spirit of service to humanity. Beta Eta chapter has been proud of the reputations of its members and alumni, and it is hoped that it will continue to be a credit both to the fraternity and to Jefferson.

OFFICERS

<i>Prytan</i>	George Kuzmishin
<i>Vice-Prytan</i>	Robert L. Meckelnburg
<i>Recorder</i>	Richard T. Price
<i>Bursar</i>	William T. Condefer
<i>Historian</i>	T. Clark Corson, III
<i>Steward</i>	James A. Murray
<i>House Manager</i>	Charles H. Hemminger
<i>Faculty Advisor</i>	Theodore R. Fetter, M.D.



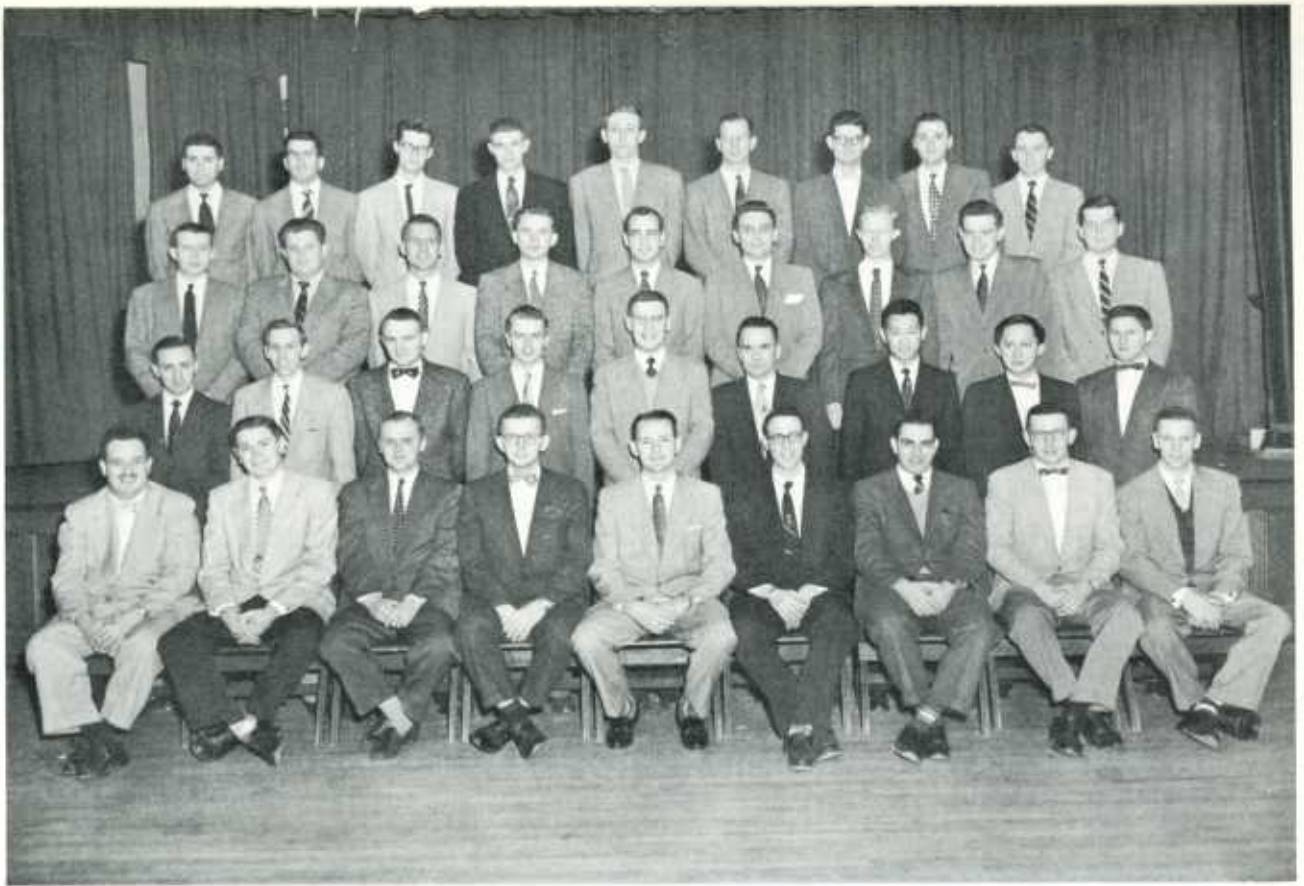

Row 1: D. Rannels, J. Shoener, E. Curtin, R. Price, G. Kuzmishin, R. Meckelnburg, W. Condefer, J. Murray, G. Montgomery. **Row 2:** J. Cionni, R. Kostrzewa, C. Thomas, E. Luczynski, D. Weems, S. Vitosky, V. Wong, H. Yim, W. McMicken. **Row 3:** C. Stahl, R. Cottone, G.

Bennett, P. Halicke, D. Elliott, S. Porter, W. Kane, R. Hanratty, R. Bernstine. **Row 4:** E. Hagopian, R. Vanderbeek, G. Blechschmidt, J. Cox, G. Farfel, C. Hemminger, A. Ramos, D. Weibel, P. Roediger.



Intramural Athletics

Many years ago, athletic teams represented Jefferson in inter-collegiate sporting events. Due to the present day extensive curriculum, such college teams cannot be trained, and it is doubted that the students would have the energy to participate.

The athletic program consequently is limited to intramural fraternity athletics. Though many aches and pains result from the Lombard Street Olympics, the participants are able to get a little exercise and can compete for the sporting trophies kindly provided by Dr. Paul C. Swenson.



I've got it, but what do I do with it?



The Black and Blue Brawl



On your mark, get set, GO!!



Basketball

The Whistleball Ballet

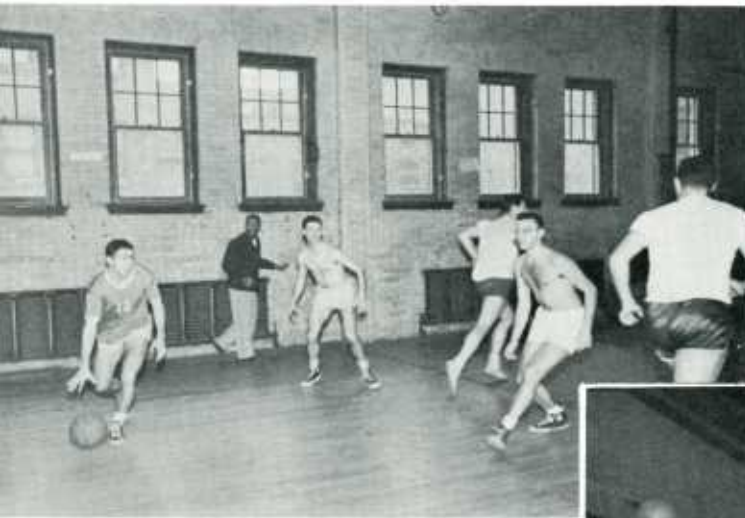

Double Dribble (Stress Incontinence X 2)



Into the air junior birdmen!



Cryptorchidism



Cuddle play

Weekend Athletes

Fore Got to hit the ball!

Softball

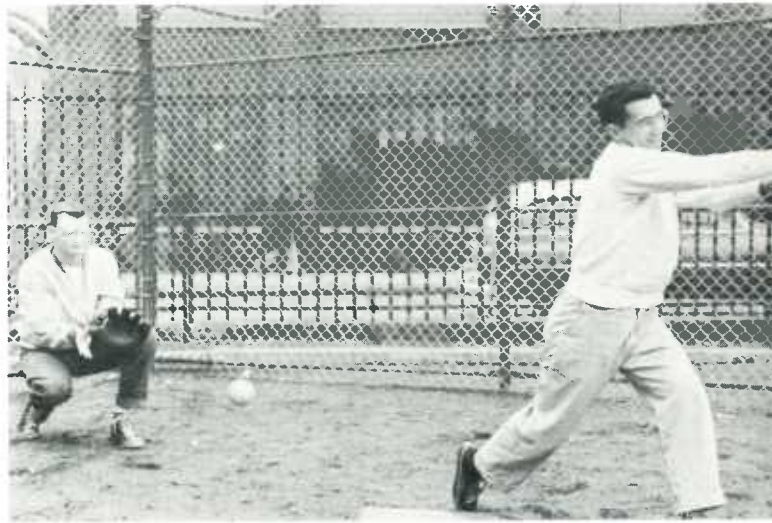

Maximus effort





Nu Sigma Nu — Football Champions 1954



ALPHA KAPPA KAPPA—Basketball
Champions of 1955.

The Champions

NU SIGMA NU—Winners of Softball
Trophy in 1954.





Frederick Lytel William C. Weintraub Bradford M. McCuskey Richard F. Brams
 Leon A. Peris Richard Brown Joseph J. Mann Robert E. Berry

The 1955 *Clinic*

THE 1955 CLINIC STAFF

ROBERT E. BERRY *Editor-in-Chief*
 RICHARD F. BRAMS, ALFRED A. ROSENBLATT,
 JOSEPH J. MANN, ROBERT E. JONES *Associate Editors*
 JOSEPH A. HEANEY *Business Manager*
 BRADFORD M. MCCUSKEY *Photographic Editor*
 RICHARD BROWN *Art Editor*
 DONALD R. POHL, PHILIP H. TAYLOR..... *Managers of Circulation*
 LEON A. PERIS, FREDERICK LYTEL, WILLIAM C. WEINTRAUB
 *Managers of Advertising*



Joseph A. Heaney, Jr. Robert E. Jones Alfred A. Rosenblatt

Philip H. Taylor Donald R. Pohl

Richard Brams and Alfred Rosenblatt
Associate Editors



The CLINIC Staff, 1955, was a cohesive unit with one goal in mind, to present to "Jeff Men" a yearbook of high journalistic standards that would be enjoyed and appreciated by all. The book is primarily a "senior book," but this year, a sincere effort has been made to fully represent every class of the college. There will be some who will find shortcomings and mistakes in the book, but let it be known that these are shortcomings and mistakes of the mind and not of the heart.

In compiling this edition, many tasks had to be accomplished. The writing was completed through the efforts of the editorial staff whose research has made the theme of the *Jefferson Heritage* possible. Brad McCuskey managed to be on hand at the right times to amass the brilliant photography which adorns the preceding pages. The unusual cover, the cartoons, and the general layout of the book testifies to the ability of Dick Brown. The inspiring success attained by our circulation and advertising men assured our book of financial success and enabled us to have "free reins" to present to you as fine a copy as we deemed possible. Joe Heaney kept our finances under his thumb and shouldered much of the burden of the staff.

Through this cooperation, our yearbook, your 1955 CLINIC, has been produced. To these individuals and to the administration, faculty, students, patrons, and friends who have all shown enthusiastic interest in our efforts, we offer our humble thanks, for you have created the CLINIC of 1955, and have added to the *Heritage of Jefferson*.

R.E.B.

Leon Peris and Robert Berry discuss the advertising page proofs.



Joseph Heaney
Business Manager



July AWARE OF THE



HERITAGE BEHIND US

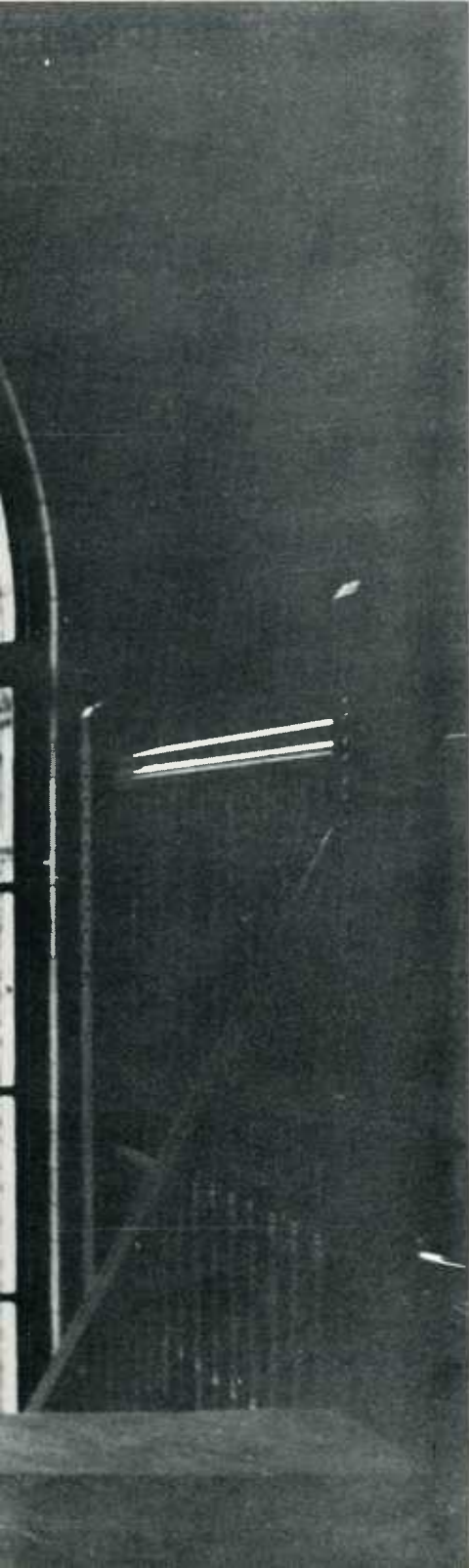

and conscious, too, of the tasks ahead, we realize that the profession to which we have been admitted must be entered with pride and humility.

The ultimate aim of each graduate will be that of success, and to each graduate the door of success will open at the knock of every right effort. We have been equipped for this effort by the contributions of generations of Jeffersonians. To us they have passed their Heritage.

Therefore, we should not be miserly, but freely give of this gift which we have received. We must give through our service, our teaching, and our everyday life. Only then will we be worthy of the Heritage which is ours. Only then will men say when they speak of us, "He's a Jeff Man!"

Many Thanks

are due to the people who made this publication possible. Without their help, the 1955 CLINIC would not have been added to the Heritage of Jefferson. It is with grateful and humble appreciation, therefore, that we mention:



- **MR. HARRY B. STORM** and his staff, who have innumerable times guided us through puzzling difficulties.

- **MRS. MELROSE E. WEED** and her staff of the alumni office who supplied us with many of our pictures and offered much advice and inspiration.

- **MRS. MARJORIE E. WINT** and the staff of the college office for providing us with countless sheets of technical material.

- The entire administrative staff, faculty and student body for their support, cooperation, and interest.

- There had been no greater source of aid and personal guidance than that of Mr. John Ursprung, Jr., our publisher, and representative of the Cooke Publishing Company. His understanding and patience and technical knowledge are largely responsible for this edition of the Clinic. His very fine staff, including Miss Irma Mellman, whose original work suggested our theme, initiated the book and carried it through to its completion.



Friends of the Class of 1955

To the many friends of the Class of 1955, we should like to offer our sincere appreciation for their splendid support. Without this aid, the 1955 CLINIC could not have been published, and it is with this realization that we print their names on the following pages.

JOHN D. ALLEN, M.D.

BERNARD J. ALPERS, M.D.

ANGELO P. ANGELIDES, M.D.

WILLIAM A. ANTHONY, D.D.S.

MRS. SAMUEL J. ARST

MR. AND MRS. DEWEY J. BAILEY, SR.

WALTER W. BAKER, M.D.

MR. AND MRS. HARRY BARON

H. PAUL BAUER, M.D.

MR. AND MRS. CHARLES W. BEGGS

MOSES BEHREND, M.D.

MR. AND MRS. MAX BENOVIKZ

J. BERNARD BERNSTINE, M.D.

DR. AND MRS. ROBERT E. BERRY, V.-Pres. '55

DR. AND MRS. J. C. BLACKBURN

HARRY A. BOGAEV, M.D.

ROBERT S. BOOKHAMMER, M.D.

EDWARD L. BORTZ, M.D.

PAUL A. BOWERS, M.D.

MR. AND MRS. HERMAN W. BRAMS

FRED C. BRAUN

HEINRICH BRIEGER, M.D.

DR. AND MRS. J. REID BRODERICK

MR. AND MRS. ROY BROWN

RAY S. BROWN

JACOB M. CAHAN, M.D.

ABRAHAM CANTAROW, M.D.

MARIO A. CASTALLO, M.D.

MR. AND MRS. J. L. CLELAND

SAMUEL ADAMS COHAN, M.D.

PAUL J. CONLEY

L. S. COREY, M.D.

DR. AND MRS. SAMUEL CORNFELD

MRS. EUGENE A. CURTIN

DAVID M. DAVIS, M.D.

J. MONTGOMERY DEEVER, M.D.

HENRY B. DECKER, M.D.

MISS DAWN D. DIETMAN

JOHN E. DEITRICK, M.D.

ANTHONY F. DE PALMA, M.D.

MR. AND MRS. D. J. DONALD

GARFIELD G. DUNCAN, M.D.

JOHN J. DUNCAN, M.D.

SHERMAN A. EGER, M.D.

MR. AND MRS. JOHN H. EIFF

MR. AND MRS. JOHN A. ELMER

GETSON C. ENGEL, M.D.

THEODORE R. FETTER, M.D.

JOSEPH L. FINN, M.D.

ARTHUR FIRST, M.D.

DR. AND MRS. MICHAEL F. FISHTER

MR. AND MRS. NICHOLAS C. FISHTER

C. CALVIN FOX, M.D.

M. H. F. FRIEDMAN, Ph.D.

KENNETH E. FRY, M.D.

DR. AND MRS. THOS. W. GEORGES

Friends of the Class of 1955

- GEORGE B. GERMAN, M.D.
BASIL J. GILETTO, M.D.
JOHN H. GIBBON, JR., M.D.
DR. AND MRS. MAXWELL CHERNER
NORMAN H. GEMMILL
MRS. BERNARD W. GODWIN
HAROLD L. GOLDBURGH, M.D.
KENNETH GOODNER, Ph.D.
ARMANDO F. GORACCI, M.D.
R. S. GRIFFITH, M.D.
BERNARD GROBLEWSKI
GEORGE A. HAHN, M.D.
FRED HARBERT, M.D.
BENJAMIN F. HASKELL, M.D.
PETER A. HERBUT, M.D.
J. R. HERRON, M.D.
IRVIN F. HERMANN, M.D.
MR. AND MRS. HARRY M. HICKS
JOHN H. HODGES, M.D.
W. T. HOLLAND, M.D.
MRS HAZEL I. HUNTLEY
WALLACE E. HUSSONG, M.D.
RUDOLPH JAEGER, M.D.
MRS. J. CECIL JENKINS
JOSEPH R. JOHN, II, M.D.
HAROLD JONES, M.D.
MR. AND MRS. NORMAN L. JONES
MR. AND MRS. JOSEPH G. KANENSON
A. SPENCER KAUFMAN, M.D.
W. E. KELLY, M.D.
M. A. KLINE, M.D.
EDWARD H. KOTIN, M.D.
DAVID W. KRAMER, M.D.
DR. AND MRS. H. W. LAAUWE
WARREN R. LANG, M.D.
WILLIAM T. LEMMON, M.D.
BERTRAM M. LIGHT
JOSEPH P. LONG, M.D.
SAMUEL A. LOWENBERG, M.D.
R. W. LUKENS, M.D.
COL. AND MRS. JAMES G. MACKEY
W. BOSLEY MANGES, M.D.
MRS. MYRON E. MILLHON
ROY W. MOHLER, M.D.
JOHN B. MONTGOMERY, M.D.
THADDEUS L. MONTGOMERY, M.D.
MR. AND MRS. W. R. MOORE
DAVID R. MORGAN, M.D.
MR. AND MRS. EARL R. MORROW
JOSEPH E. MURRAY
MRS. WALTER MURRAY
JOSEPH McCLOSKEY, M.D.
W. G. McCUNE, M.D.
WM. C. D. McCUSKEY, M.D.
WILLIAM V. McDONNELL, M.D.
CHARLES F. MCKHANN, M.D.
M. J. McNALLY
HAROLD E. NAGLE
KARL E. PASCHKIS, M.D.
MR. AND MRS. HARRY E. PERIS
WILLIAM H. PERKINS, M.D.
MR. AND MRS. LOUIS PIERUCCI, SR.
IRWIN J. PINCUS, M.D.
DR. AND MRS. HENRY POHL

Friends of the Class of 1955

PAUL J. POINSARD, M.D.
MRS. HUBERT PORTERFIELD
ARTHUR G. PRATT, M.D.
L. N. PRINCE, M.D.
ABRAHAM E. RAKOFF, M.D.
ANDREW J. RAMSEY, Ph.D.
JOHN D. REESE, M.D.
MARTIN E. REHFUSS, M.D.
MRS. JOHN A. RODDY
HARRY L. ROGERS, M.D.
JOSEPH J. RUPP, M.D.
GEORGE SAVACOL, M.D.
LEWIS C. SCHEFFEY, M.D.
JOHN W. SCHELPERT, JR., M.D.
N. S. SCHLEZINGER, M.D.
MRS. GEORGE A. SCHWARTZ
MR. AND MRS. HOWARD E. SCHWARZ
CHARLES W. SEMISCH, III, M.D.
ROBERT J. SENIOR, M.D., Pres. '55
MR. AND MRS. HAROLD J. SENIOR
THOMAS A. SHALLOW, M.D.
HAMMELL P. SHIPPS, M.D.
ALLEN T. SHOENER, M.D.
JOSEPH L. SCHULTZ
MRS. A. H. SINGLETON
RICHARD T. SMITH, M.D.
MR. AND MRS. HAROLD SPIERS
CHARLES F. STECK
MR. AND MRS. T. E. N. STEELE
MR. AND MRS. A. W. STOKER
MR. AND MRS. JOHN M. STOUTD
GEORGE H. STRONG, M.D.

MARCEL S. SUSSMAN, M.D.
PAUL C. SWENSON, M.D.
ELMER J. TAYLOR
HAYWARD A. TAYLOR
JOHN Y. TEMPLETON, III, M.D.
J. E. THOMAS, M.D.
LEANDRO M. TOCANTINS, M.D.
JOSEPH J. TOLAND, 3RD, M.D.
ARNO E. TOWN, M.D.
O. A. VANDERLIN
ARTHUR J. WAGERS, M.D.
FREDERICK B. WAGNER, JR., M.D.
AMOS A. WAINER, M.D.
ADOLPH A. WALKING, M.D.
S. DANA WEEDER, M.D.
WILLIAM H. WHITELEY, M.D.
GEORGE WILLAUER, M.D.
DR. AND MRS. J. F. WILSON
C. WILMER WIRTS, M.D.
MR. AND MRS. MAURICE YULSMAN
MRS. ANNA YURICK
MRS. NANCY J. ZANGRILLI
MR. AND MRS. FRANK C. ZUCH
ALPHA KAPPA KAPPA FRATERNITY
NU SIGMA NU FRATERNITY
PHI ALPHA SIGMA FRATERNITY
PHI BETA PI FRATERNITY
PHI CHI FRATERNITY
PHI DELTA EPSILON FRATERNITY
PHI LAMBDA KAPPA FRATERNITY
PHI RHO SIGMA FRATERNITY
THETA KAPPA PSI FRATERNITY

BEST WISHES

TO THE

GRADUATES OF 1955

FROM THE

JEFFERSON MEDICAL

COLLEGE

ALUMNI ASSOCIATION

ELECTRICITY

*sets the pace
for
dependable performance!*



PHILADELPHIA ELECTRIC COMPANY

FROM
A
FRIEND
OF
THE
COLLEGE

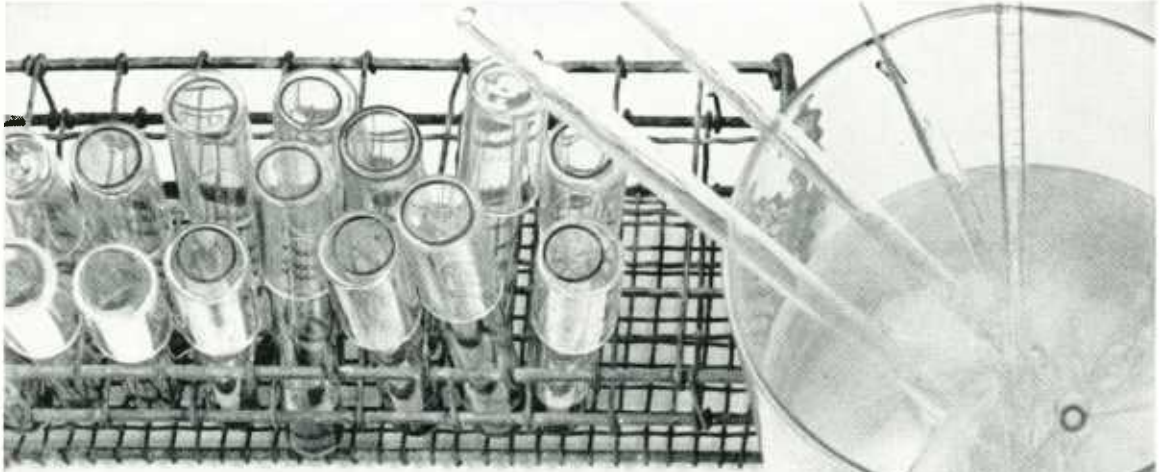

Research, development,
and production of medicine
serving physicians since 1841

Smith, Kline & French Laboratories, Philadelphia

FROM
A
FRIEND
OF
JEFFERSON
HOSPITAL

Penicillin with a Surety Factor

BICILLIN[®]

Benzathine Penicillin G
Dibenzylethylenediamine Dipenicillin G



®



BICILLIN gives the physician all the advantages of penicillin *plus* the factor of *surety* . . .

surety of unusual prolongation of adequate blood levels with injectable forms; surety of resistance to gastric degradation with oral forms; and most important, surety of absorption, *with all forms*, which assures consistently good clinical results in illnesses caused by penicillin-sensitive organisms.

AVAILABLE:

NEW: BICILLIN Drops, 150,000 units per cc. with calibrated dropper to deliver 100,000 units, bottles of 10 cc.

Oral Suspension BICILLIN, 300,000 units per 5 cc. and 150,000 units per 5 cc., bottles of 2 fl. oz.

Tablets BICILLIN, 200,000 units, vials of 36; 100,000 units, bottles of 100.

Injection BICILLIN, Long-Acting, 2,400,000 units per 4 cc., single-dose disposable syringe; 1,200,000 units per 2 cc., single-dose disposable syringe; 600,000 units per 1 cc. Tubex[®], sterile-needle units, pkgs. of 1 and 10; 300,000 units per cc., 10 cc. multiple-dose vials.

Injection BICILLIN All-Purpose, 600,000 units BICILLIN, 300,000 units each procaine and potassium penicillin G, in vials as a dry powder, to be reconstituted.

Injection BICILLIN C-R 600 and 300, 600—300,000 units BICILLIN, 300,000 units procaine penicillin G, in 1 cc. Tubex sterile-needle unit; pkgs. of 1 and 10. 300—150,000 units BICILLIN and 150,000 units procaine penicillin G per cc., 10 cc. multiple-dose vials.

Injection BICILLIMYCIN[®] All-Purpose, 600,000 units BICILLIN; 300,000 units each of procaine and potassium penicillin G; 250 mg. streptomycin base as sulfate; 250 mg. dihydrostreptomycin base as sulfate in single-dose vials, as a dry powder, to be reconstituted.

BICILLIN-SULFAS, Oral Suspension, bottles of 3 fl. oz.—Tablets, bottles of 36. Each 5 cc. suspension and each tablet contains 150,000 units BICILLIN and 0.5 Gm. triple sulfonamides.

Wyeth • 1401 WALNUT STREET • PHILADELPHIA 2, PA.

**BEST WISHES
TO THE
CLASS OF 1955**

★

**MEMBERS OF THE
BOARD OF TRUSTEES**

★

J.M.C.

STEAM FITTING

PLUMBING

INDUSTRIAL PIPING

VENTILATION

REFRIGERATION

AIR CONDITIONING

SHEET METAL WORK

Since 1895

★

W. M. ANDERSON
COMPANY

600-612 SCHUYLKILL AVENUE

Philadelphia 46, Pennsylvania

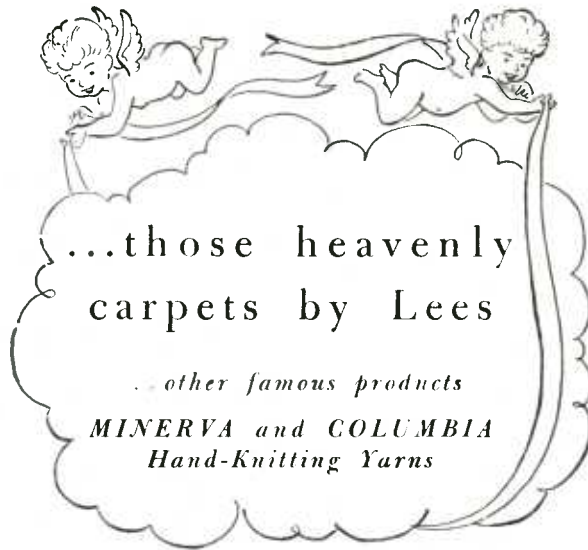

...those heavenly
carpets by Lees

... other famous products
MINERVA and COLUMBIA
Hand-Knitting Yarns

JAMES LEES AND SONS COMPANY
BRIDGEPORT, PENNA



Obstetrical - Gynecological
Pharmaceuticals and Biologicals for the
Medical Profession



ORTHO PHARMACEUTICAL CORPORATION
RARITAN, NEW JERSEY

FULL SPEED AHEAD

in TISSUE REPAIR

Study, after study after study
corroborates the "notable" success of
Desitin Ointment in easing pain and
stimulating smooth tissue repair in lacerated,
denuded, chafed, irritated, ulcerated
tissues — often in stubborn conditions
where other therapy fails.



DESITIN CHEMICAL COMPANY
70 Ship Street, Providence 2, R. I.

with

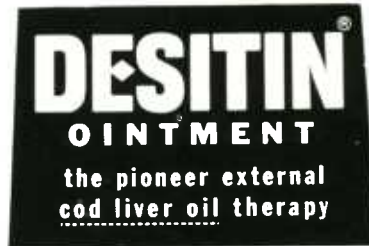

in **wounds**
(especially slow healing)
burns
ulcers
(decubitus, varicose, diabetic)

Horn & Hardart

☆ Automats

☆ Cafeterias

☆ Restaurants

☆ Retail Shops

★

Providing Finest Quality Food at Lowest
Possible Prices for Over 350,000 Daily Patrons

★

"The Public Appreciates Quality"

Compliments
of
WARK & COMPANY

★

BUILDERS

★

1920 Sansom Street
PHILADELPHIA, PENNSYLVANIA

PIERRE UNIFORMS

Designers and Manufacturers

America's Finest
Hospital Clothing and Interne Uniforms

★

LEONARD KAHN

Retail Uniform Department

★

1115 WALNUT STREET
Philadelphia 7, Pennsylvania



J. BEEBER CO., INC.

presents for your office

HAMILTON EQUIPMENT IN WOOD
OR STEEL

MATTERN X-RAY EQUIPMENT
RAYTHEON MICROTHERM
CARDINAL ELECTROCARDIOGRAPH



1109 Walnut Street

Kingsley 5-0646

838 Broadway, New York 3, N. Y.

MAALOX SUSPENSION

"An Excellent Antacid"



WILLIAM H. RORER, Inc.

Philadelphia 6, Penna.

MERIN STUDIOS

1010 CHESTNUT STREET

Philadelphia 7, Penna.



Dependable Photography



Official Photographers to the

"1955 CLINIC"

**J E F F E R S O N
D R U G S**

Corner 10th and Walnut
Streets

★

Compliments

of

LEN, DAVE and RAY

★

**EMBASSY SANDWICH
SHOP**

131 South 10th Street

Gehman and Montgomery

. . . Insurance Services

★

RIttenhouse 6-4550

★

*Estate Analysis For
Physicians*

★

W. E. Gehman

W. V. Montgomery, Jr.

LEE RAPP Shoes

For Men, Women, Children

★

"Specialists in Doctors' Prescriptions"

All Corrections Made on the Premises . . .

Our Own Shop!!

★

Orthopedic Shoes

Exclusively

★

1011 CHESTNUT STREET

Philadelphia 7, Penna.

Suites 222-227

WAlnut 2-3834

*Congratulations to the
Class of 1955*

★

*From the Producers of
ARISTOCRAT MILK*

and

DAIRY PRODUCTS

★

**Philadelphia
Dairy Products Company
Inc.**

890 NORTH 47th STREET

Philadelphia, Penna.

From Your Student Days . . .

Throughout Your Professional Career You Can Rely on

WILLIAMS, BROWN & EARLE, INC.

*For the Finest Medical Laboratory Equipment and Complete
Photographic Apparatus and Supplies*

Microscopes - Stethoscopes - Blood Pressure Equipment

Diagnostic and General Clinical Equipment

Medical Cameras - Photomicrographic Equipment



904-06 Chestnut Street Philadelphia 7, Pa.

“FOR THE CONSERVATION
OF LIFE”

Serving the Medical and Allied

Professions For Over

100 Years



Division of Merck & Co., Inc.

Partners in Health:

THE HOSPITALS . . .

THE DOCTORS . . .

BLUE CROSS . . .

BLUE SHIELD

ADOLPH SOEFFING & COMPANY, INC.

828 Arch Street, Philadelphia 7, Penna.

WAlnut 2-0192

Quality Builders' Hardware

RUSSWIN

STANLEY

SCHLAGE

VAUGHN

RIXSON

GLYNN JOHNSON

Member: National Builders Hardware Association

UNION ELECTRICAL CONTRACTING CO.

Certified Electrical Contractor



1708-10 Callowhill Street

PHILADELPHIA 30, PA.

ORTHOPAEDIC SHOE SHOP

Exclusively

ORTHOPEDIC SHOES

for

Men, Women & Children

Hours—9 A. M. to 5 P. M.

Wednesday—9 A. M. to 8 P. M.



Western Saving Fund Building
Suite 627

S.E. COR. BROAD AND CHESTNUT
Kingsley 5-0288



Let's try the veins in this other arm.



Just Around the Corner . . .

**THERE IS BETTER VALUE
EVERYTHING FOR THE JEFF
STUDENT**

*Microscopes, Diagnostic Sets,
Stethoscopes, Percussion Hammers,
Tuning Forks, Blood Pressure Machines*
FOR A BETTER BUY, BUY AT BEEBER!

J. BEEBER CO., INC.

1109 WALNUT ST.

PHILA. 7, PA.

BUCKLEY & COMPANY, INC.

CONTRACTORS



Concrete — Stonework — Underpinning
Shoring — Excavating — Foundations



1317-19-21 South Juniper Street
PHILADELPHIA 47, PENNA.

**GET
THE
BEST**



GET
Sealtest
MILK
AND
ICE CREAM

Compliments
of
THE ALCOVE



Serving the Best in
Refreshments

Compliments of the
JENKINS TOWEL SERVICES,
INC.

1023 Vine Street Philadelphia 7, Pa.



Patronize Our Advertisers



NULTY-COGGINS

*Manufacturers and Fitters of
Surgical, Orthopedic and Prosthesis Appliances
and Corrective Shoes*

Arches, Braces, Corsets, Hosiery, Limbs, Supports, Trusses, Etc.



1921 CHESTNUT STREET

RI 6-8984 - 8985

Philadelphia 3, Pa.

IN HIGHEST REGARD . . .

For a long time the reputation of KELLY for the finest in brickwork has been based on the records of job after job. Those who know what a difference there can be in brick construction hold KELLY in highest regard. We never "let down" from the standards we have set.



BRICKWORK

JOHN B. KELLY, INC.

of Pennsylvania

1720 Cherry Street

Philadelphia 3, Pa.

*If It's Photographic, You'll Find It at
Rosenfeld*

SUPPLIES and APPARATUS

for

CLINICAL

and

MEDICAL

PHOTOGRAPHY



Leica and Exakta

Specialists



ROSENFELD
PHOTOGRAPHIC SUPPLIES,
INC.

1304 Walnut Street

KIngsley 5-4359



JACK and STAN'S

CENTRAL
LUNCHEONETTE

Where the Students meet



*Delicatessens To Take Out
Breakfast — Lunch — Dinner*

11th AND SPRUCE STREETS

KIngsley 5-9160

KIngsley 5-9611

Medical Students . . .

Complete Selection of Professional
and Student Microscopes.
Complete Line of Medical Students
Equipment

"Standard" Prices Hard to Beat

**STANDARD OPTICAL
EQUIPMENT CO.**

223 North 15th Street
PHILADELPHIA 2, PA.

**UNIT VENDING
CORPORATION**

233 South 8th Street
PHILADELPHIA 6, PA.
LOmbard 3-1483



*Cigarette and Cigar Vending Machines
Specializing in Commercial and
Industrial Plants
18-Hour Service
Commissions Paid Monthly*

*For Best Quality and
Value in*

INTERN SUITS

Made to Your Measurements

Stop in and See Us

or Write for

Samples and Prices



**C. D. WILLIAMS &
COMPANY**

Designers & Manufacturers

Since 1876

246 SOUTH 11th STREET
Philadelphia 7, Penna.

ACIDOPHILUS

(Culture in Whey)

After 30 years' experience, it can be said
the culture is helpful in the diarrhea of
infants and children. It aids in establish-
ing normal condition in those whose in-
testinal flora has been upset by the use of
antibiotics.

In adults it is useful in correcting the
intestinal flora, bringing about more
nearly normal conditions.



**USONA BIO-CHEM
LABORATORIES, INC.**

1930 Chestnut Street
Suite 603-04

Telephone: LOcust 7-3989

PHILADELPHIA 3, PA.

Bacteriologists and Chemists



**OUR 50TH
ANNIVERSARY YEAR**

will see the completion of a
\$4,000,000 modernization pro-
gram. The Bellevue will con-
tinue to be—in the next half
century as in the last—a hotel
of world-wide distinction.
"New in face—Old in grace"

BENNETT E. TOUSLEY
Vice-President and General Manager

THE *Bellevue-
Stratford*

BROAD AND WALNUT STS., PHILADELPHIA 2, PA.

THE BENJAMIN FRANKLIN

★

*Facilities and experience to
adequately serve you for
luncheons, dinners, meet-
ings, and conventions.*

HONORING A GREAT NAME IN
PHILADELPHIA

★

J. BRUCE ROGERS
General Manager

Compliments

of

CORNELL IRON
STUDIOS, INC.

Compliments

of

FRANKLIN RESEARCH
COMPANY



PETROLEUM PRODUCTS

Philadelphia, Pa.

FINNAREN & HALEY, INC.

Quality Paint Makers

★

60th & THOMPSON STREETS
24 NORTH 52nd STREET
5629 CHESTER AVENUE
4665 PAUL STREET
515 WEST OLNEY AVENUE

EDW. K. OTTEN

Best of Meats & Poultry

★

Venturi's Market House

1430-32 SOUTH STREET

BISHOP . . .

SEMPRA Interchangeable Syringes
BLUE LABEL Syringes
BLUE LABEL Hypodermic Needles
Special Needles for Blood & Plasma
Equipment
Regular and Malleable Spinal Needles

J. BISHOP & CO. PLATINUM WORKS

Medical Products Division
Malvern, Pennsylvania
Serving Science & Industry since 1842

**FRANKLIN
X-RAY CORPORATION**
*X-Ray Equipment and
Supplies*



21ST & ARCH STREETS
PHILADELPHIA 3, PA.
*Distributors of Standard X-Ray
Apparatus*

RI 6-9993

RI 6-9994

J. B. & J. H. MEARNES
*Heating, Roofing &
Plumbing*



245 SOUTH TENTH STREET
PHILADELPHIA 7, PA.

WA 2-4656

Compliments of
**NATIONAL CYLINDER
GAS CO.**

Medical Gas Division



1310 Spring Garden Street
PHILADELPHIA 23, PA.

H. ROYER SMITH CO.
"The World's Record Shop"

*Television — Radios — Records
Phonographs — High Fidelity
Largest Stock of Records in U. S. A.
Records by Mail Throughout the World*



10th and Walnut Streets
PHILADELPHIA 7, PA.

WAlnut 2-2023

H. T. WHITE & CO.
Printers and Stationers

*Complete Line of School and Office
Supplies and Equipment
Dance Programs — Announcements
Engraving*



126 South 11th Street

Pennypacker 5-8015

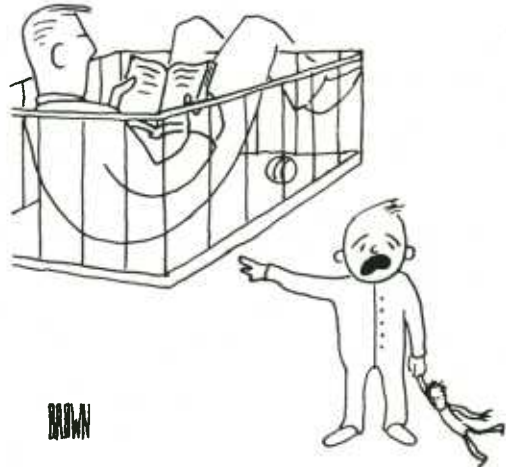

*Philadelphia's Foremost
Camera Store*



KLEIN & GOODMAN, Inc.

1019 Chestnut Street

PHILADELPHIA 7, PA.

**BROTHERSTON SURGICAL
COMPANY**

*Hospital Supplies and Equipment
Physicians' Supplies
Surgical Instruments*



**2208-10 Chestnut Street
PHILADELPHIA 3, PA.**

*Over a Half Century of
Effective Control
of Insects (Including Termites)
and Rodents*



**THEODORE MEYER EST.
213 South 10th Street**

WAlnut 2-1195

Men's Formal Wear Rented

*3-Hour DeLuxe Dry Cleaning
Complete Laundry Service*



**NEUBAUER'S, INC.
Since 1875**

1107 Walnut Street

PEnnypacker 5-5533

**WEST WHOLESALE DRUG
COMPANY**

***Philadelphia's Fastest
Service Wholesaler***

*Supplying Hospitals and
Pharmacies*



**631 North Broad Street
PHILADELPHIA 23, PA.**

**WALNUT STREET FEDERAL
SAVINGS AND LOAN
ASSOCIATION**



**1705 Walnut Street
PHILADELPHIA 7, PA.**

***Congratulations to the
Class of 1955***



**NATIONAL ACADEMIC
CAP AND GOWN
COMPANY**

**821-23 Arch Street
PHILADELPHIA**

Manufacturers and Outfitters

MArket 7-7150

RALPH E. HARRIS ASSOC.

*Formerly Electric Typewritten
Letter Service*



*Multigraphing — Hooven Letters
Offset Printing — Mailing — Addressing*



**914 Walnut Street
PHILADELPHIA 7, PA.**

WALNUT GRILL

Bar — Restaurant

*Club Breakfast — Special Luncheon
Full Course Dinners*



**117-19 South 10th Street
PHILADELPHIA 7, PA.**

KIngsley 5-2428

Lombard 3-4060

STEVEN'S CLEANERS

Particular Cleaning

Three-Hour Service

269 South 10th Street
PHILADELPHIA 7, PA.

WARNOCK GARAGE CO.

1008 Locust Street
225 S. Warnock Street

★

Daily or Monthly Rates
Washing — Simonizing

Most Reliable in the Neighborhood
We Call and Deliver
Pressing While You Wait
CLINTON CLEANERS & DYERS
Expert Tailoring & Remodeling
N.W. Cor. 11th and Spruce Streets
PEnnypacker 5-8544

Mid-City Camera Exchange

Photographic Supplies & Equipment
Discounts to Medical Students

1316 WALNUT STREET, PHILA., PA.
PE 5-2522 PE 5-6606



You say it only hurts when you laugh?

*Everything for the Doctor, Intern
and Student*

**PHYSICIANS SUPPLY CO.
of PHILADELPHIA**

★

1513 Spruce Street
PHILADELPHIA 2, PA.

PEnnypacker 5-3980

Compliments

of

**TETLEY TEA
CO., INC.**

UNITED MARKET

Self-Service
Fresh Meats & Vegetables

★

239 South Tenth Street
PHILADELPHIA 7, PA.

Established 1925

Time Service by . . .

FREDERICK SCHMID
... JEWELER

Watch Repairing — Electric Clock
Service — Jewelry Repairing
Antique Clock Service

★

265 South 11th Street
PHILADELPHIA 7, PA.

PEnnypacker 5-0552

Diamonds — Jewelry — Watches



PHILADELPHIA 7, PA.

Radios and Electrical Appliances

Compliments of

The ADAMS LABORATORY

255 S. 17th Street Philadelphia 3, Pa.



JEFFERSON BARBER SHOP

129 South Tenth Street

Compliments of

**The Allentown Hospital
Association**

Allentown, Pa.

SOSANGELIS BROS. & CO.

*Fresh Meats & Vegetables
Grocery Specialties*



**S.E. Cor. 11th and Locust
Streets**

Pennypacker 5-3632 Free Delivery

Compliments

of

**TRADESMEN'S BANK
AND TRUST
COMPANY**

KI 5-9750 - 51

PE 5-2095

The Old Reliable

**KEESAL'S
LUNCHEONETTE**
262 South Tenth Street



Air-Conditioned

*We Carry a Full Line of Cigars,
Cigarettes, Fine Candies
School Supplies and Magazines*

Walnut 2-2498

E. C. WALTER MANTZ

*Cameras and Kodaks Repaired
Microscopes Repaired*



621 Jefferson Building

1015 Chestnut Street

PHILADELPHIA 7, PA.

Edwin G. Belzer

WM. F. MURPHY'S SONS CO.

Commercial Stationers

*Printers, Lithographers, Engravers
Filing Equipment and Supplies
Office Furniture*



315-17-19 Arch Street

PHILADELPHIA 6, PA.

LO 3-1192

Compliments
of
A FRIEND
of
JEFFERSON MEDICAL
COLLEGE

HERB AND ROSE
FULL COURSE DINNERS
RESTAURANT

★
Try Our "Jefferson Special"
For Sunday Breakfast

★
N.E. Corner 12th and
Spruce Streets

KIngsley 5-9968

Compliments
of
A FRIEND
of
JEFFERSON HOSPITAL

BERGER'S

Cleaners and Tailors
Special Prices to Students
Students' Checks Cashd

277 So. 11th Street PE 5-2147

GREENBERG UNIFORM CO.
Since 1910

1123 Walnut Street Philadelphia 7, Pa.
We Carry a Complete Line of
Professional Uniforms in Stock
Best Prices Best Value

1020

★

Drop by Some Day

Best Wishes

to the

Graduating Class

of 1955

3 Chairs

Manicurist

JOHNNY'S & JERRY'S
BARBER SHOP

Where Jeff Men Keep in Trim

★

Just Across 11th St. from the Pavilion

1103 Walnut Street

Shoe Shine

Compliments of
MR. AND MRS. MORT COEN

Compliments of
LICHTHEY'S JEWELERS

113 South 12th Street



Compliments of

Phil and Margaret Kuntz

232 SOUTH 10TH STREET

Phil's Housewares

Best Wishes from . .

SAMSON LABORATORIES

PBI Specialists

1619 SPRUCE STREET PHILA 3, PA.

(Mail Service Everywhere)



Advertising Patrons

★

CLINTON GARAGE
 CRITERION PRINTING
 OPTICAL CENTRE, INC.
 MARY E. STRECKER
 TURIN GROTTO
 MAIL-VERTISING, INC.

CLINTON PHARMACY

Prescription Specialists

Luncheonette and Fountain Service

1000 SPRUCE STREET

PE 5-7266

Philadelphia, Pa.

MOTT COMPANY of PENNA.

Sanitary Fixtures

1006 FILBERT STREET

Philadelphia, Pa.

WALnut 2-1740

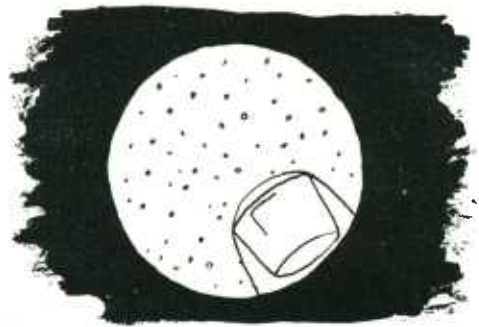

Wholesale Meats & Poultry

WALnut 2-3095 - 3096 - 3097

WAYNE V. POTTS

(Est. 1910)

739 Reading Terminal Market

12th & Filbert Streets

Phila. 7, Pa.

Compliments of

**SPRUCE STREET MEDICAL
 PHARMACY**

PE 5-0906

19th & Spruce



A Yearbook Staff with Ideals
plus
A Publisher who Cares
equals
A Yearbook of Excellence

WE ARE
QUALIFIED



*Yearbook
Artisans*

Locust 4-6171

WILLIAM T. COOKE PUBLISHING, INC.
21 SOUTH 21ST STREET
PHILADELPHIA 3 • PENNSYLVANIA

LETTERPRESS • ENGRAVING • OFFSET LITHOGRAPHY • ART

AUTOGRAPHS

AUTOGRAPHS

AUTOGRAPHS

1955

Mon

Sun

MAY 1955							JULY 1955						
1	2	3	4	5	6	7	1	2	3	4	5	6	7
8	9	10	11	12	13	14	8	9	10	11	12	13	14
15	16	17	18	19	20	21	15	16	17	18	19	20	21
22	23	24	25	26	27	28	22	23	24	25	26	27	28
29	30	31					29						

5

12

19

6

21

22

28

29

30



TEXTBOOK
OF
MEDICINE
CECIL

June



	2	3	4
9	10	11	
17	18		
24	25		

