

1981

# 1981 Clinic Yearbook

Jodi Kirschbaum

Richard Rybarczyk

*Jefferson Medical College of Thomas Jefferson University*

## Let us know how access to this document benefits you

Follow this and additional works at: [http://jdc.jefferson.edu/jmc\\_yearbooks](http://jdc.jefferson.edu/jmc_yearbooks)Part of the [History of Science, Technology, and Medicine Commons](#)

---

### Recommended Citation

Kirschbaum, Jodi and Rybarczyk, Richard, "1981 Clinic Yearbook" (1981). *Jefferson Medical College Yearbooks*. Paper 74.[http://jdc.jefferson.edu/jmc\\_yearbooks/74](http://jdc.jefferson.edu/jmc_yearbooks/74)

This Article is brought to you for free and open access by the Jefferson Digital Commons. The Jefferson Digital Commons is a service of Thomas Jefferson University's [Center for Teaching and Learning \(CTL\)](#). The Commons is a showcase for Jefferson books and journals, peer-reviewed scholarly publications, unique historical collections from the University archives, and teaching tools. The Jefferson Digital Commons allows researchers and interested readers anywhere in the world to learn about and keep up to date with Jefferson scholarship. This article has been accepted for inclusion in Jefferson Medical College Yearbooks by an authorized administrator of the Jefferson Digital Commons. For more information, please contact: [JeffersonDigitalCommons@jefferson.edu](mailto:JeffersonDigitalCommons@jefferson.edu).







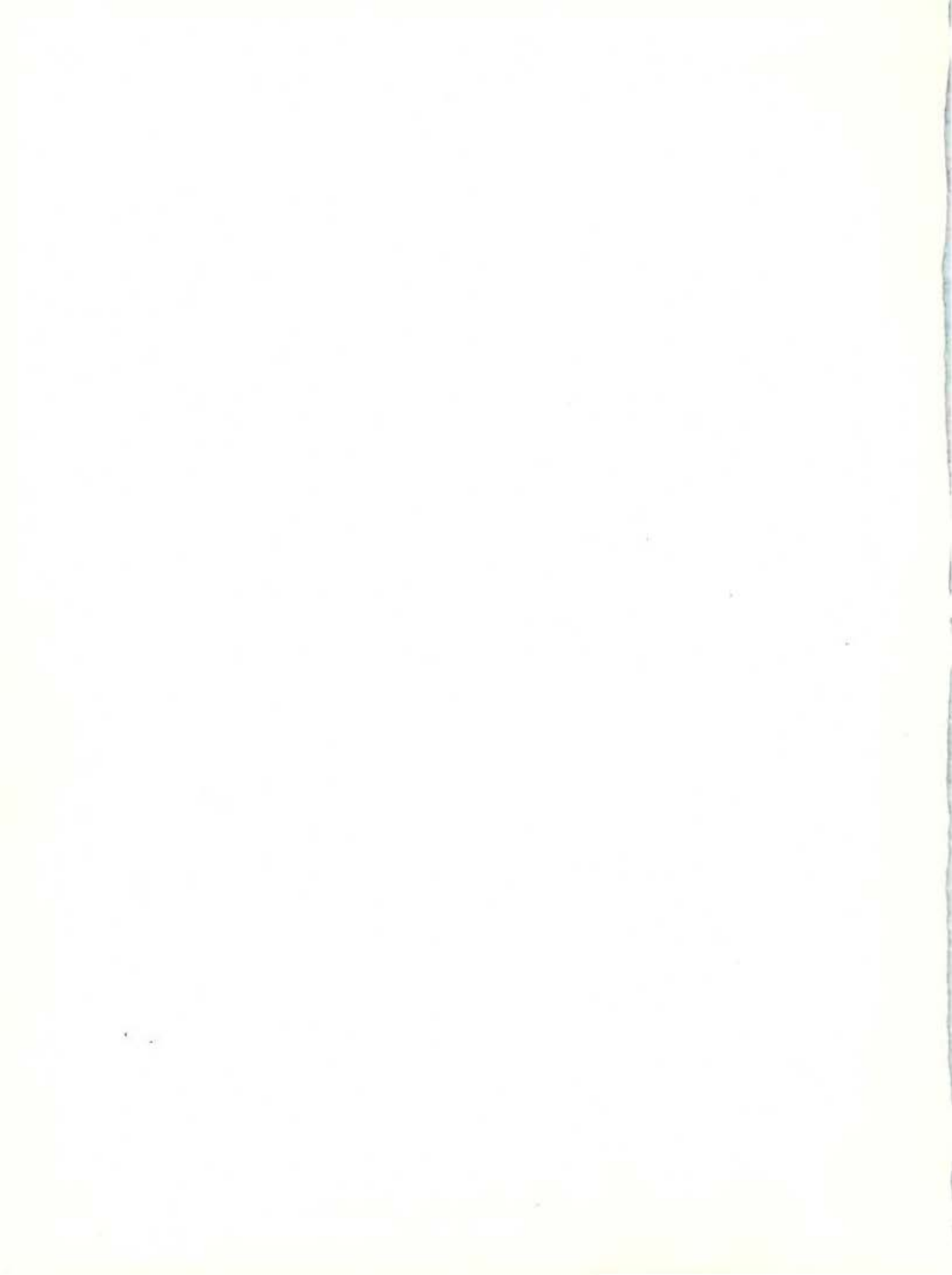

A long time ago, in a medical school far, far away . . .







## **THE 1981 CLINIC**



# 1981 Clinic Staff

## Editors

Rick Rybarczyk  
Jodi Kirschbaum

## Photography Editor

Andrej Zajac

## Cover/Divider Design

Margaret Mary Johnson

## Photographers

Chuck Bryner  
David Ellis  
Scott Korn  
Eli Saleeby  
Vince Viscomi

## Darkroom, Etc.

Debbie Schaudt

## Layouts

John Wagner

## Funny Lines & Understanding

Brad Feldstein  
Jammie Hoffman  
Jim McWeeney

And to everyone who gave us a candid or a roll of film or a nice hello — Thank You!





# Welcome

Each year, the editors of the Jefferson yearbook are faced with the same burning question: "How the hell did we get ourselves into this mess?" After pondering that for a good part of the year, we decided to ask ourselves another burning question: "How the hell do we get ourselves out of this mess?" The answer was, "You don't!!"

Faced with that cheerful thought, plus a large deadline, we plunged into this book with all the aplomb of a sophomore medical student doing his first H and P — only there wasn't a blue book with all the right questions to ask. So we muddled through — we called the class for pictures several times, we debated, we wrote to alumni, parents, and faculty, we discussed, we collected pictures, we had a few small differences of opinion, we sold ads, we disagreed, we took some more pictures, we argued, we wrote some copy, we fought, we began to lay out the book, we drew pistols, we sent the book to the printers, we got drunk and made up.

We hope you like it. We do.

*Joel*

*Rick*

P.S. We would like to especially thank Nancy Groseclose for her help with the Alumni, Theresa Powers for her help with pictures, Steve Merin, Donna Frabotta, and the rest of the people at Merin Studios for their invaluable assistance and emotional support, Mom, and Dad. Extra special thanks to Andrej and Dr. Jensch for saving our skins more than once.



# Dedication:

During our years here at Jefferson, many people have influenced our lives. As a result, dedicating this book to any one of them became an impossible task. The following four people possess many of the qualities we have most admired — we would like to dedicate **The 1981 Clinic** to them.

## Kenna D. Peusner, Ph.D.

It would be difficult, if not impossible, to find someone in our class who does not like Dr. Kenna Peusner. Her infectious laugh and endless enthusiasm make her a pleasure to be around. This must be the reason why, while other lab instructors wondered where all the students had gone, Dr. Peusner's sections were always filled to overflowing. The clarity of her lectures was unique and always appreciated, especially in the often confusing setting of the Neurosciences. Many of us survived the Neuro section of the Boards on the strength of her last minute review session alone. We will always appreciate her unselfish devotion.



## Ronald P. Jensh, Ph.D.

What can we say about a man who opens his first lecture with a slide of himself in his boxer shorts? Not much more. But this is typical of Dr. Jensh's ability not only to become comfortable with the class, but also to put others at ease. Dr. Jensh was able to teach us histology via his well-rehearsed lectures and his easy-going style in lab. He is a frequent visitor of TG's and enjoys the company of students in a social as well as an academic setting. We hope that we can enjoy life as he does.





### Roy Clouse, M.D.

How shall we say this? On the surface, Dr. Clouse is a very structured and serious teacher. But this is merely his method of conveying the discipline needed to understand the many confusing aspects of psychiatry. Our first sessions with him were often frustrating, as he appeared obsessive and unyielding. But as time went on, we came to appreciate his dry wit and honest compassion. Dr. Clouse is truly a renaissance man, having travelled widely and read much. He loves to share these experiences with his students, as well as learn more about them. He cares about us, and we care about him.



### Herbert E. Cohn, M.D.

Rarely have we met anyone who instills so much fear and anxiety in his students and, at the same time, is so admired by them. Dr. Cohn enjoys teaching by the Socratic method. In the operating room, he is constantly asking questions, and our desire to avoid his wrath by knowing the answers becomes a desire to know them for our own sake. While most surgery clerkships provide a maximum of OR time and rounds, Dr. Cohn encourages students to join him for office hours, in order to accurately understand the practice of surgery. Many senior students choose preceptorships with him based on their previous experience and on Dr. Cohn's unique reputation for teaching. Our only regret is that more members of the class did not have the opportunity to be exposed to this man.



## The Place

City of Champions, soft pretzels, City Hall, the Gallery, Independence Hall, South Street, the Phillies, Mummers, Milton Street, Washington Square, cheesesteaks, Frank Rizzo, Bill Green, the Bellevue-Stratford-Fairmont, Abscam, Tug McGraw, East River Drive, the Main Line, Boat-houses, the Inquirer, the Academy of Music, TLA, Forrest Theater, Union League, the Saratoga, Shadow Traffic, the Savoy, Channel 17, Jim O'Brien, Veterans' Stadium, the Schuylkill Expressway, the Eagles, the Italian Market, the Liberty Bell, the Liberty Belles, I-95, Rittenhouse Square, Eugene Ormandy, Doc Watson's, the Zoo, Le Bec Fin, the Bulletin, the Art Museum, the Spectrum, Broad Street, the Flyers, SEPTA, Benny Krass, William Penn, the Orchestra, the Sixers, Chinatown, PT's, the Delaware River, the Market-Frankford El, the Army-Navy game, the Schubert Theater, Channel 29, the Reading Terminal, Jim Gardner, NewMarket, Ben Franklin, Wawa, Wanamaker's, Channel 48, Chestnut Street, Walnut Street, Tenth Street, **Jefferson** ...



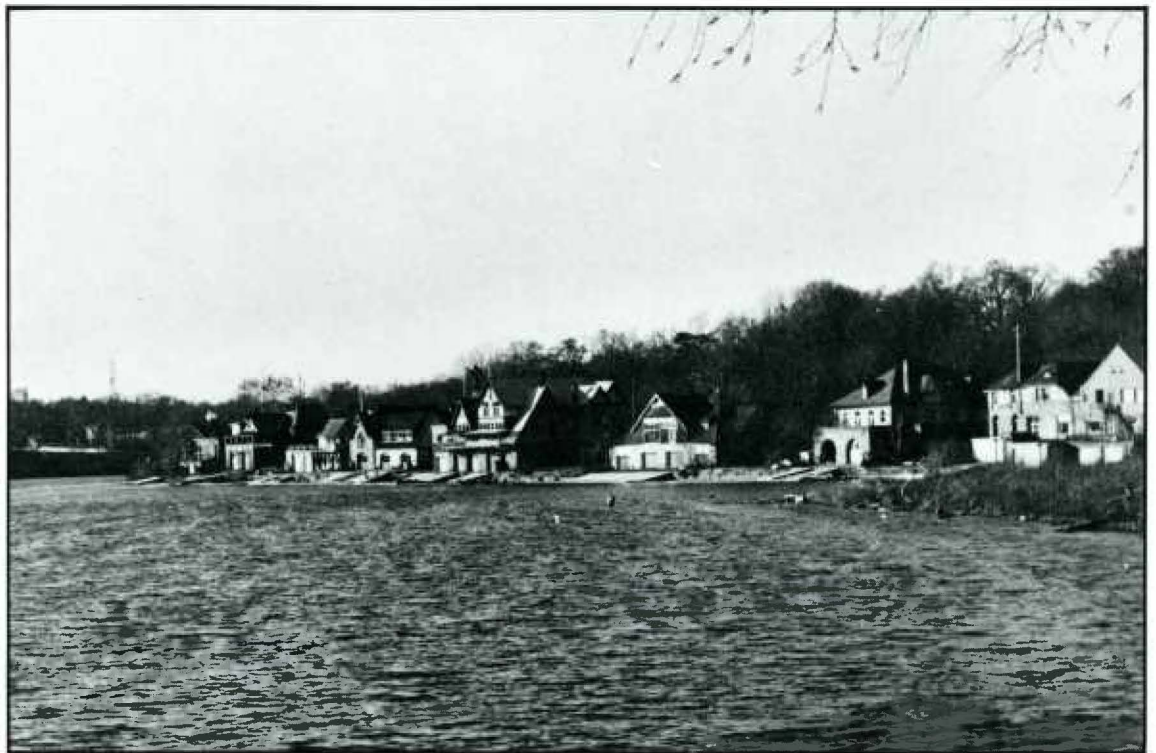
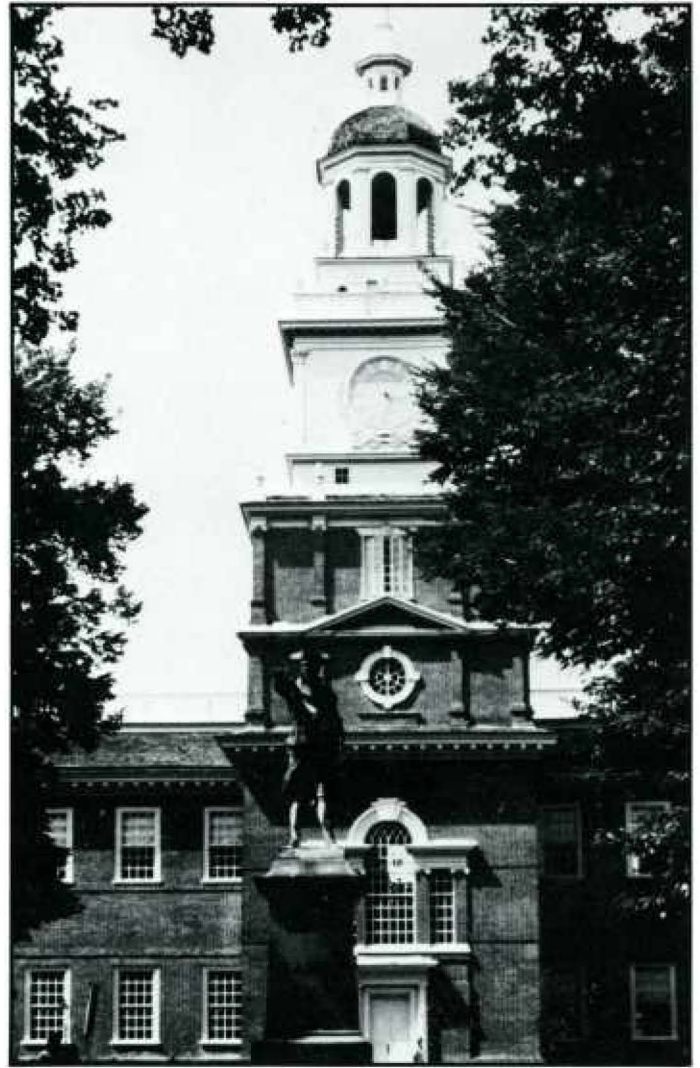

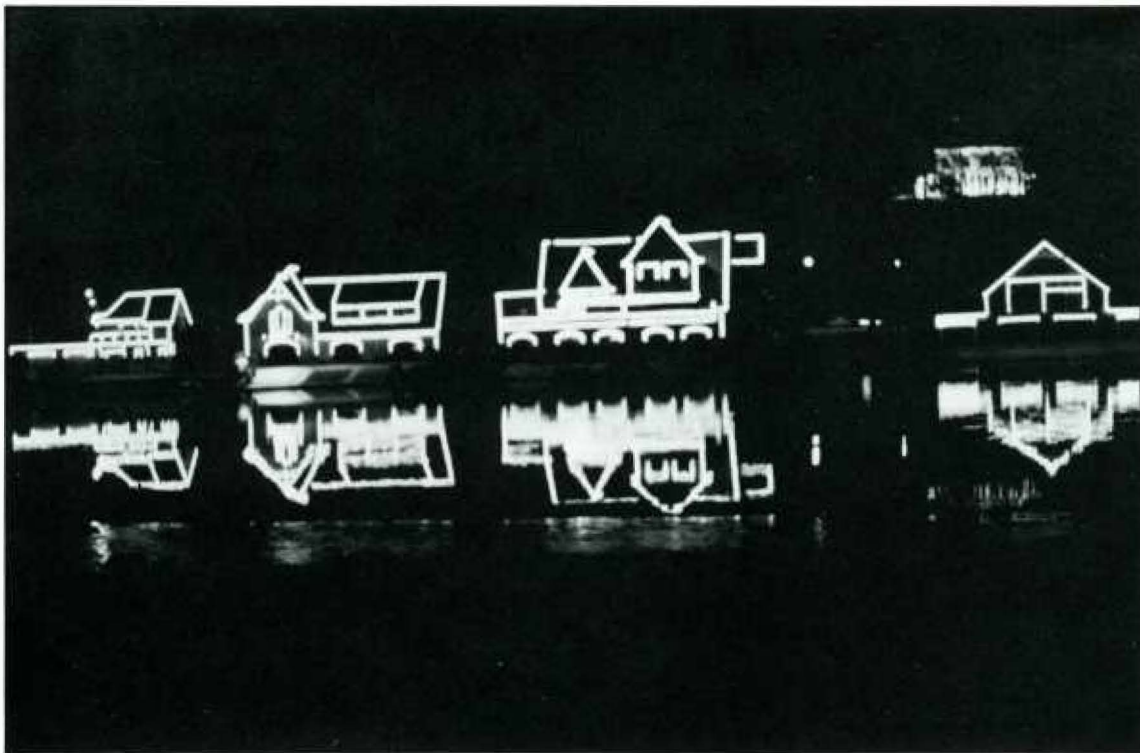







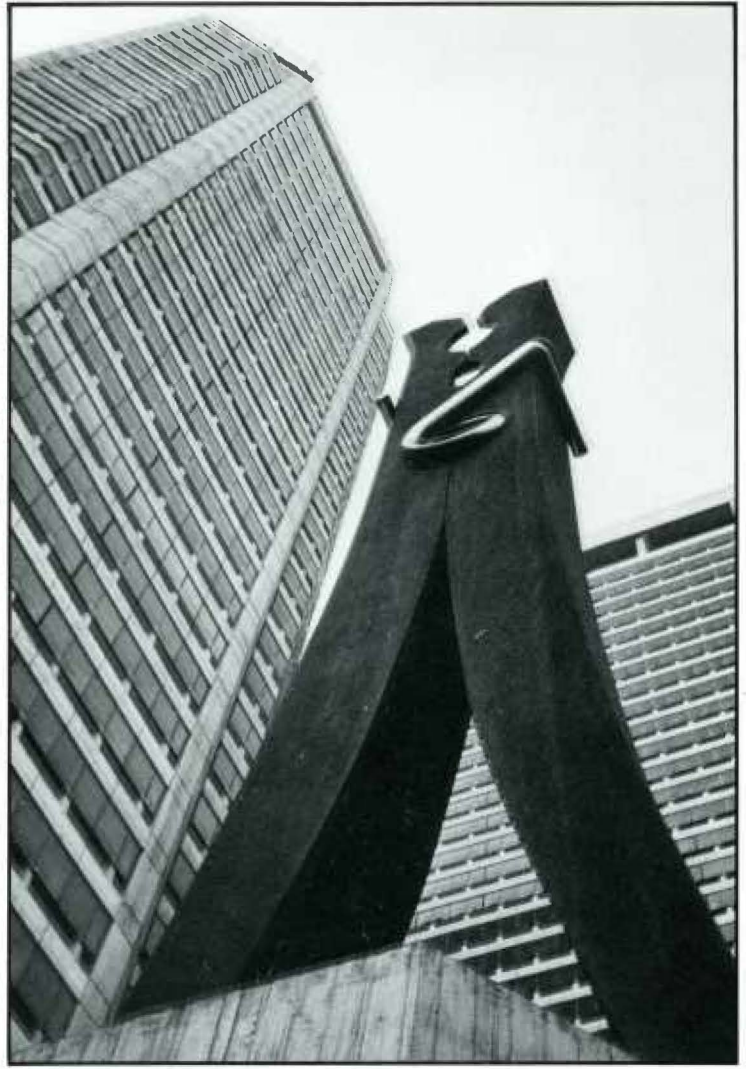

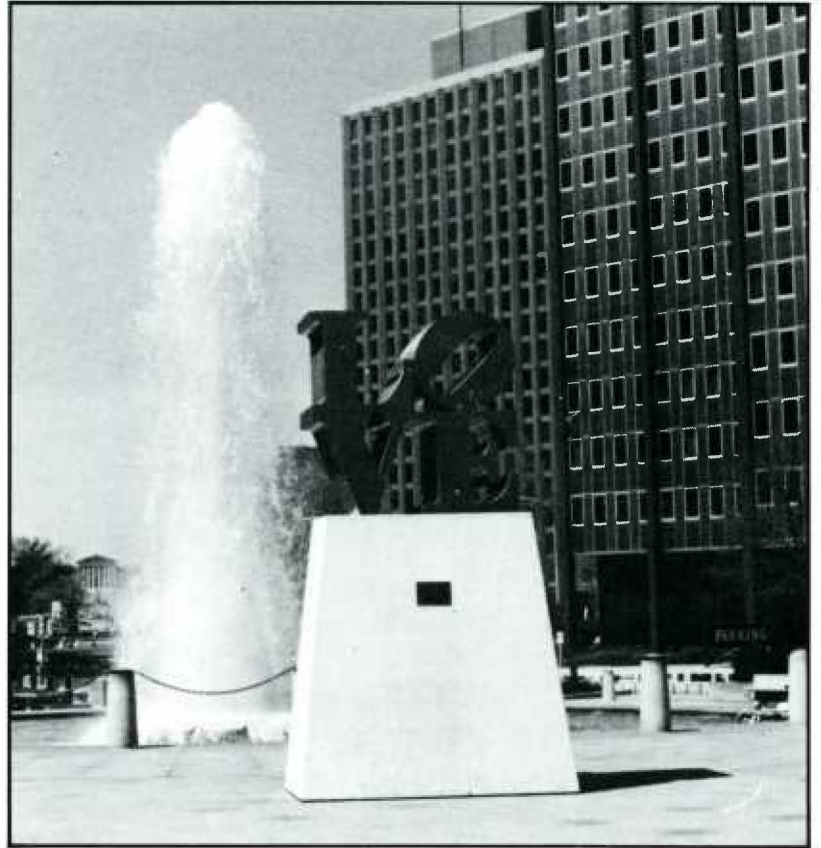

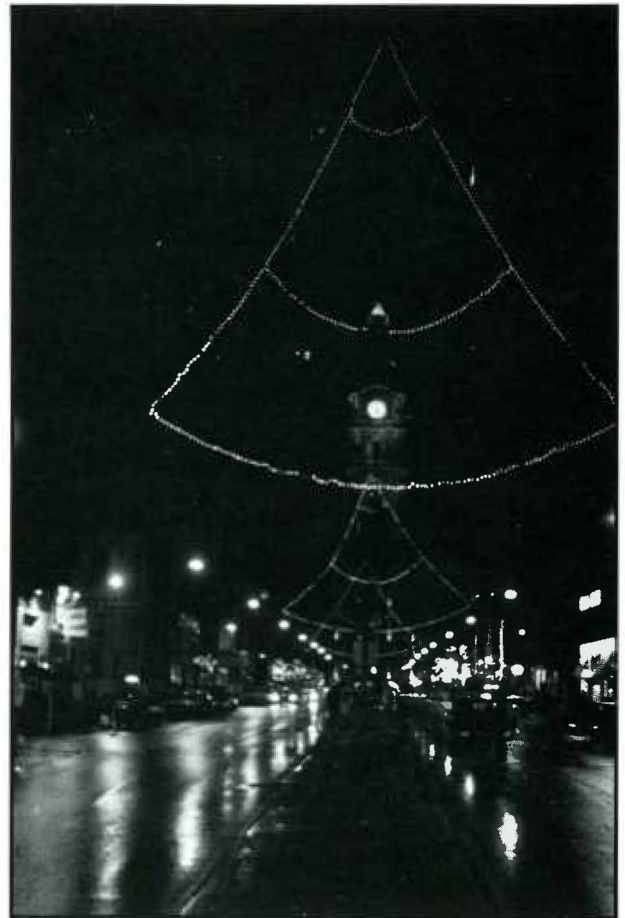
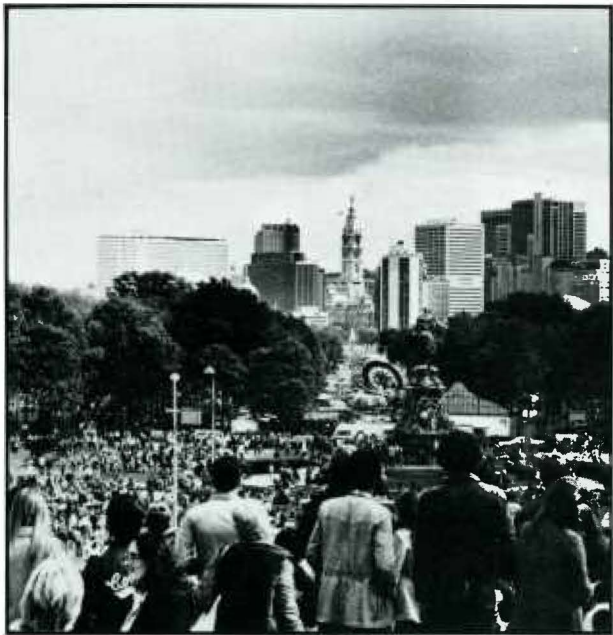



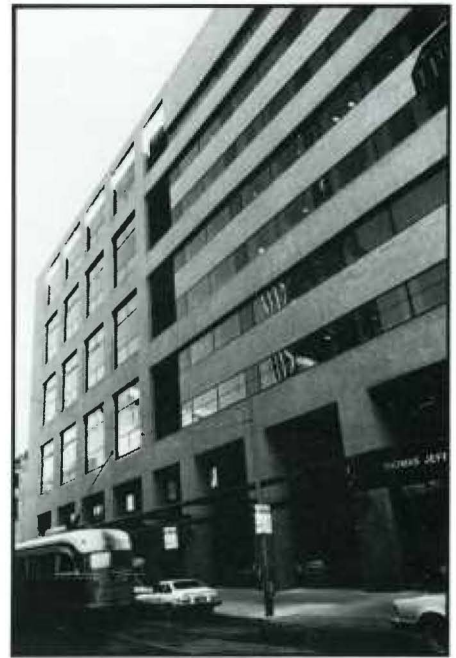

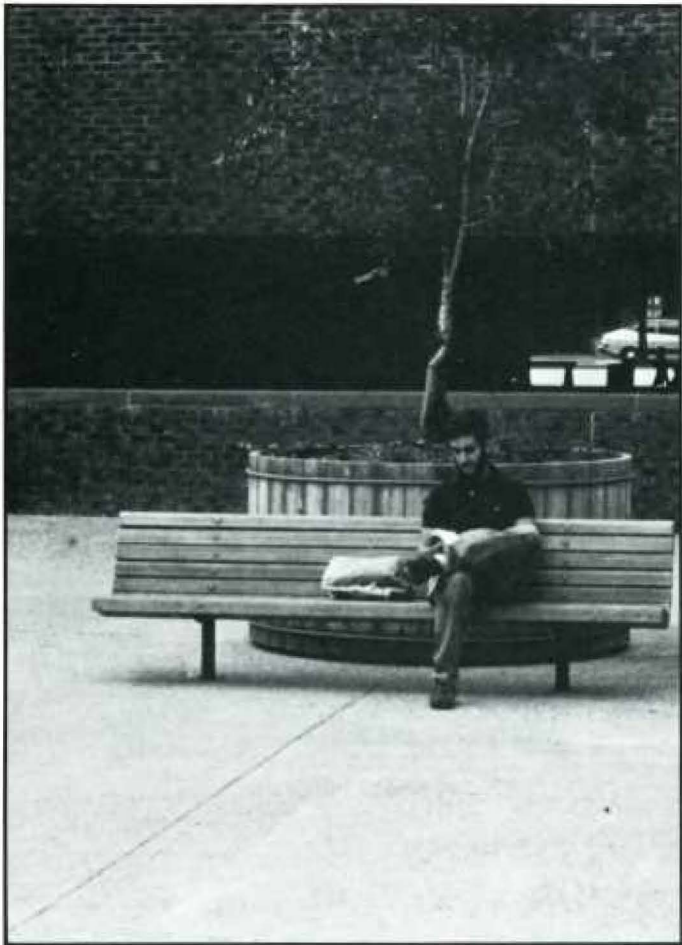



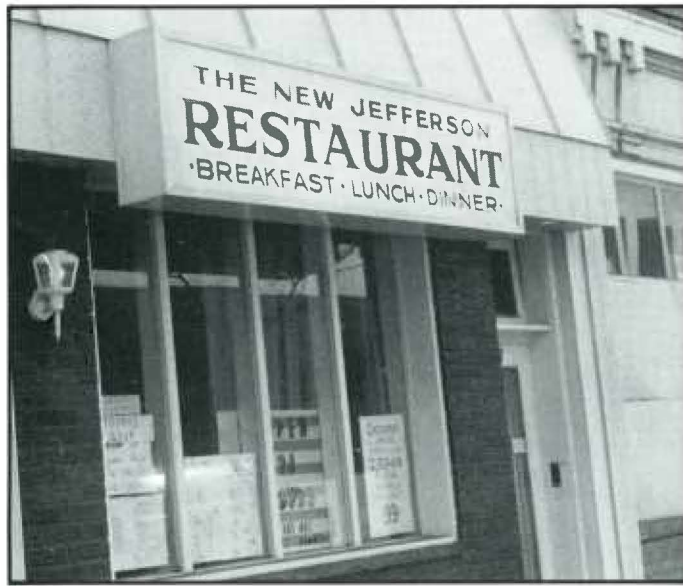
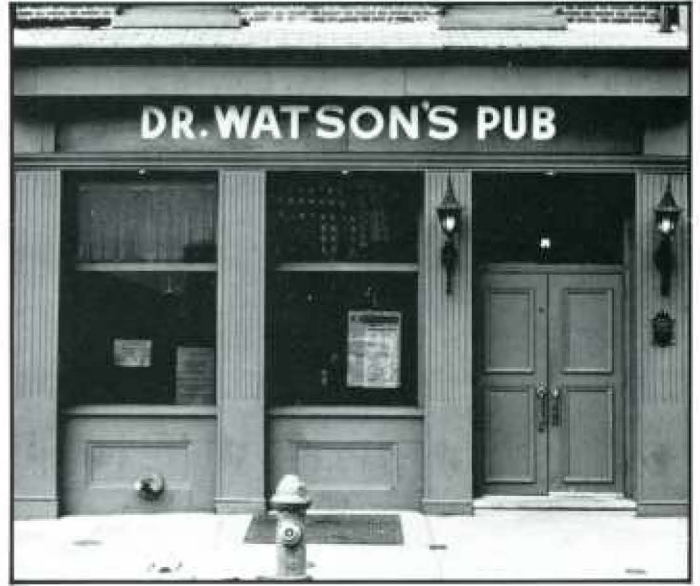

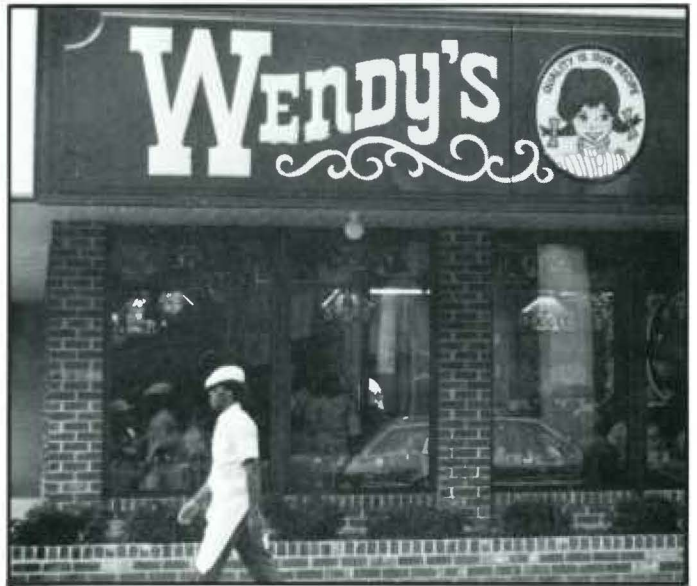
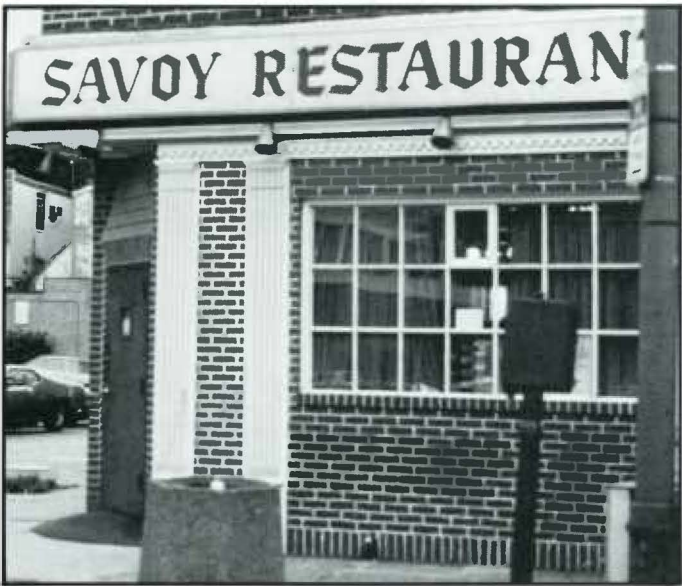









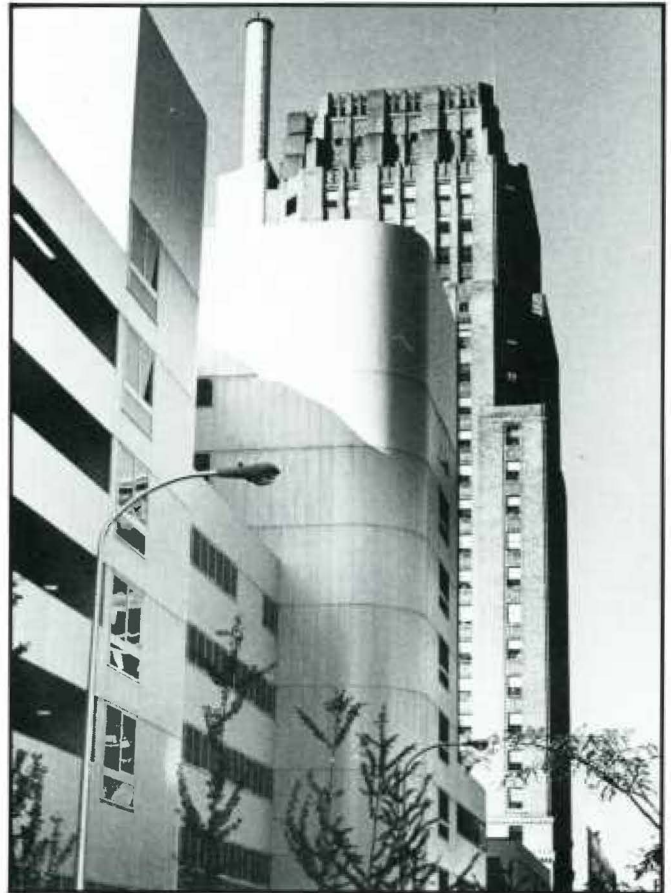





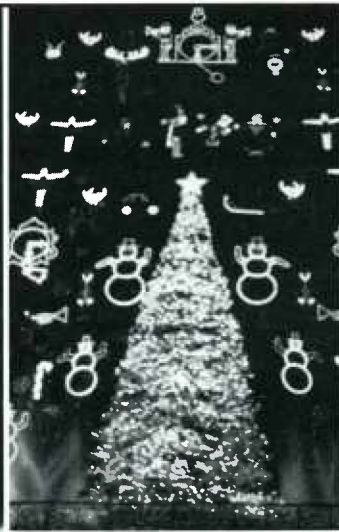
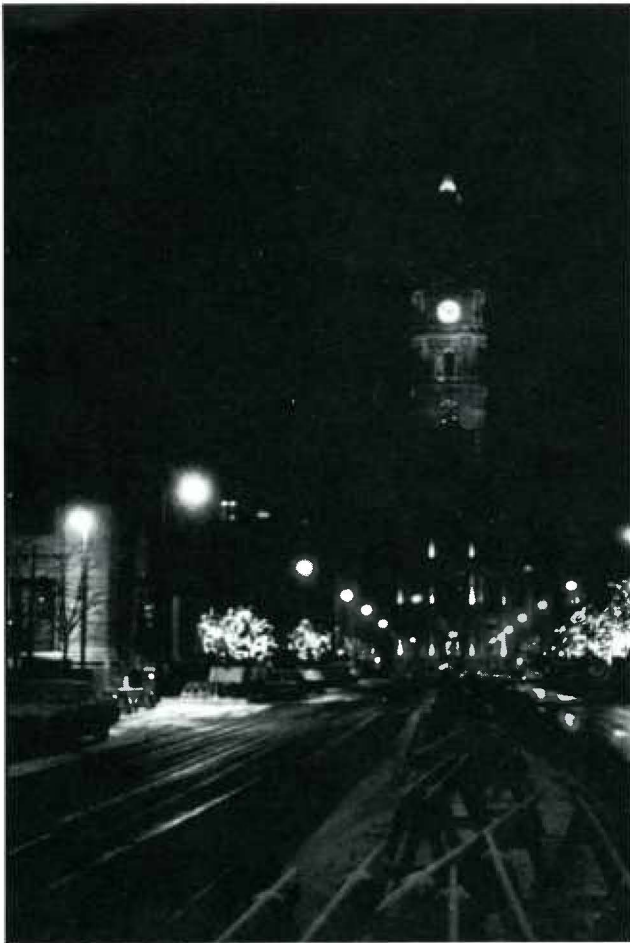

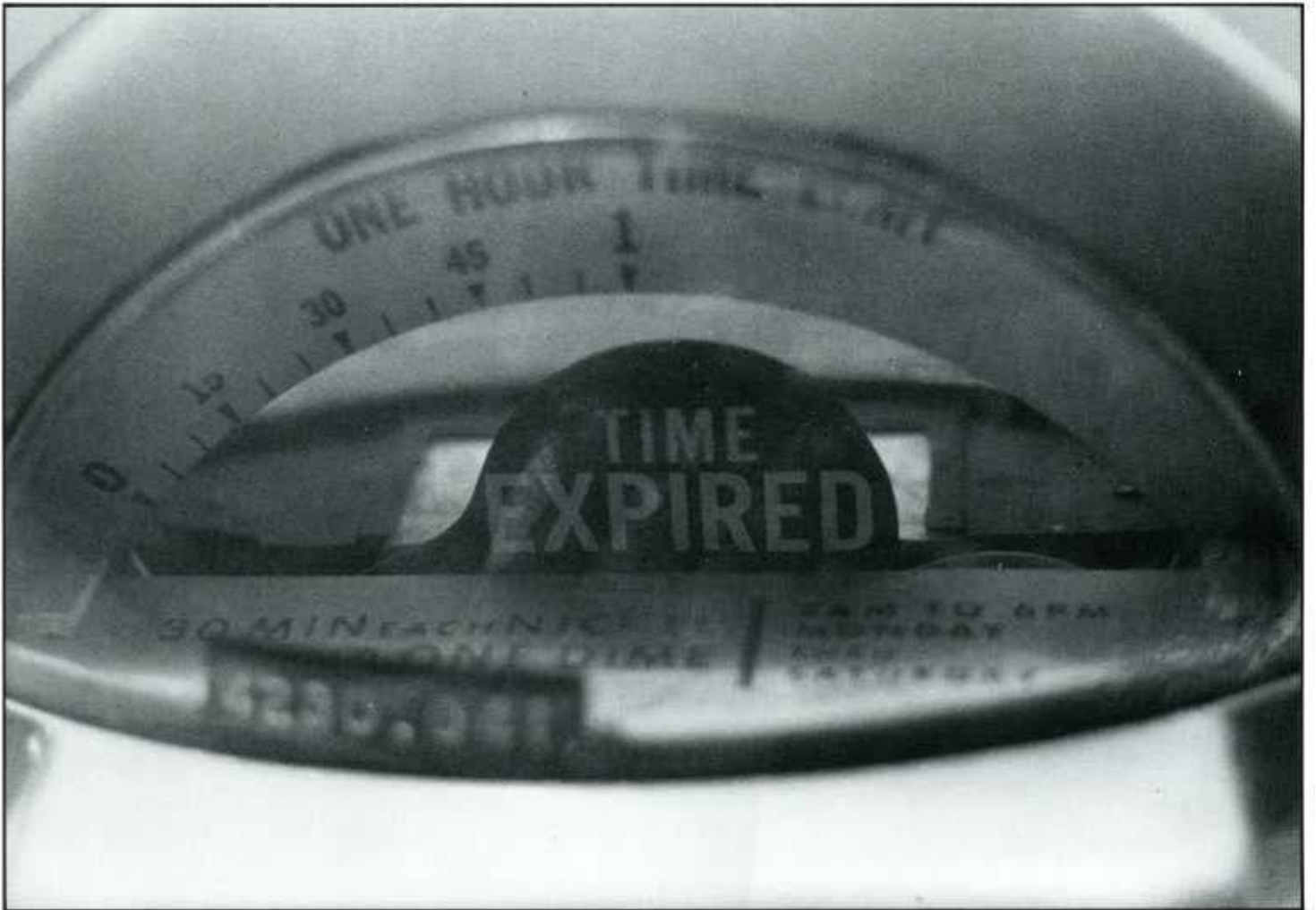



## The People

224, September 3, 1977, Orientation, the Note Service, "Group C", "Group 2 meet at Watson's at 1 PM", Ed's questions, Vince's parties, Barb's needlepoint, Heather's knitting, Don's slides, the front row, the back row, Hat Day, \$6000 tuition, Cap'n Cadaver, Ayatollah Ingerman, The Hulk goes to Coatesville, fried eggs, "Will all scribes please turn in their tapes?", smirking in the back row, Gary Fink's psych lectures, Philmore "Diphyllobothrium" Q. Gilmore, Stu's laugh, Dan "raw, good, fair, new, bad, let's make a, square, have I got a" Diehl "for you", lucubration, Marty's Shakespeare, p11, "Bright Moments, Right Now!!!", Kiester the Moliester, Weir King, "Who has the correcting fluid?", The Boards Part I, "Pick up notes outside M-5", the lottery, The Boards Part II, The Match, \$8800 tuition, June 5, 1981, Graduation . . .





**Kelly Jeanne Acton, M.D.**  
B.S., University of the Pacific

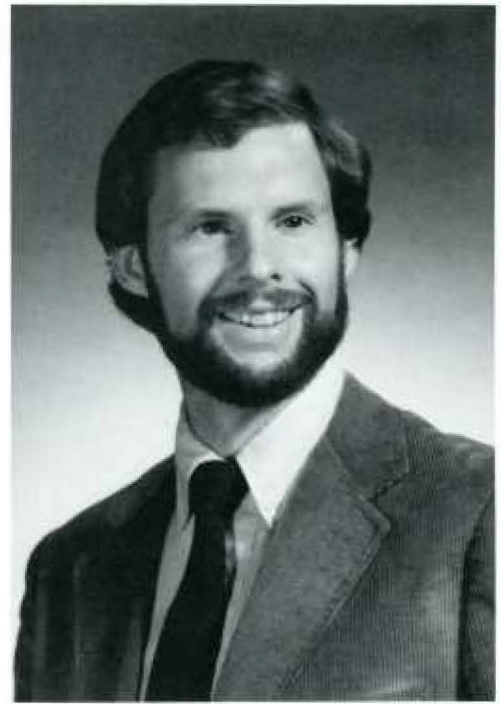

**Jonathan David Adams, M.D.**  
B.S., Geneva College



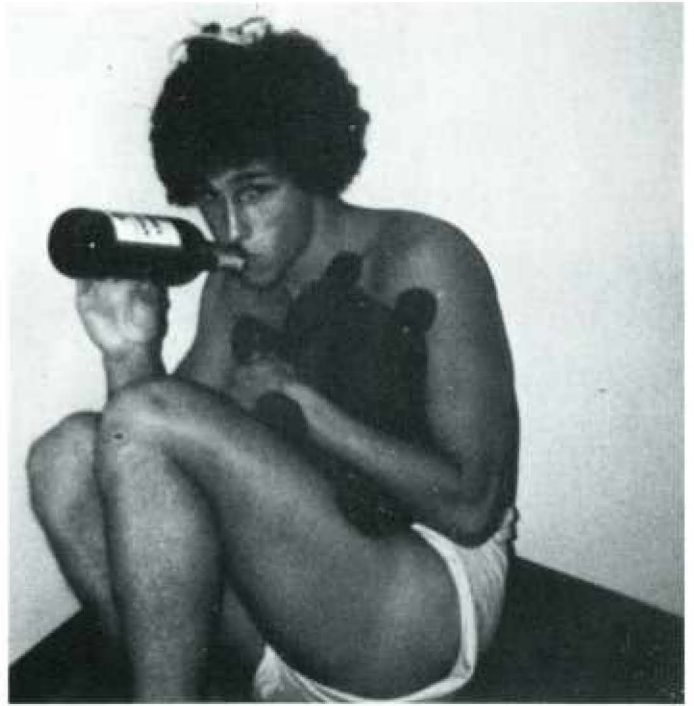

**Jeffrey A. Amer, M.D.**  
B.S., Rensselaer Polytechnic Institute

**John David Angstadt, M.D.**  
B.S., Pennsylvania State University

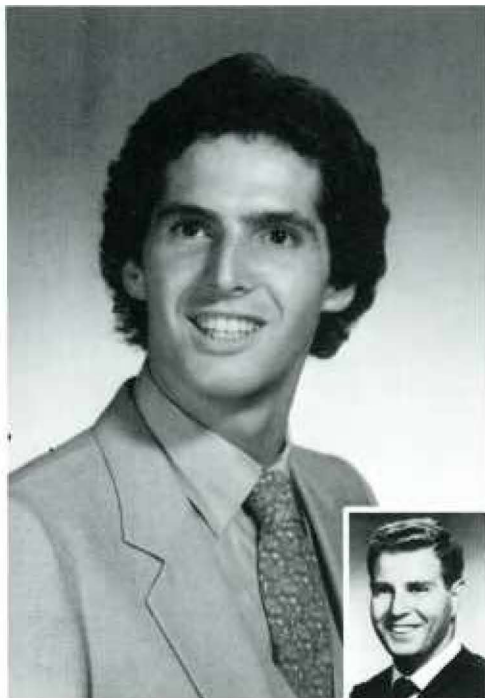

Norman S., '54

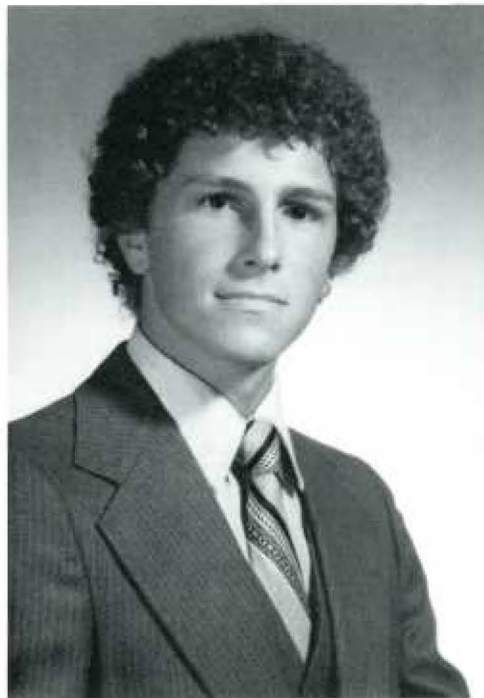



**Alfred E. Bacon, III, M.D.**  
B.A., Colgate University



**Frederick H. Bartlett, III, M.D.**  
B.A., Williams College





**David M. Bercaw, M.D.**  
B.A., University of Delaware

**Daniel Thomas Biles, M.D.**  
B.A., Boston University

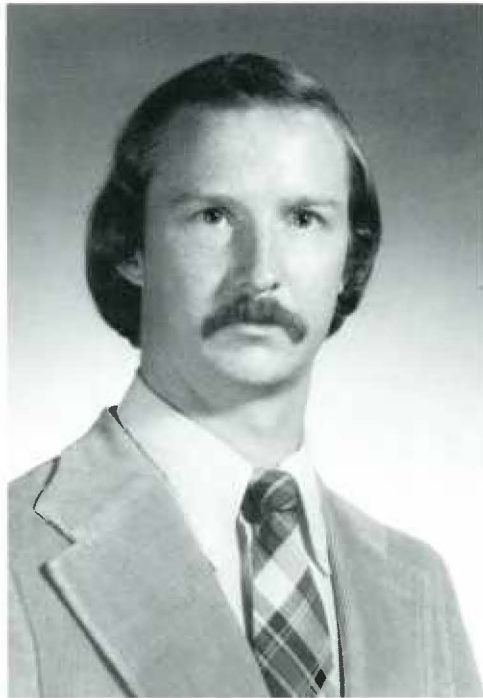
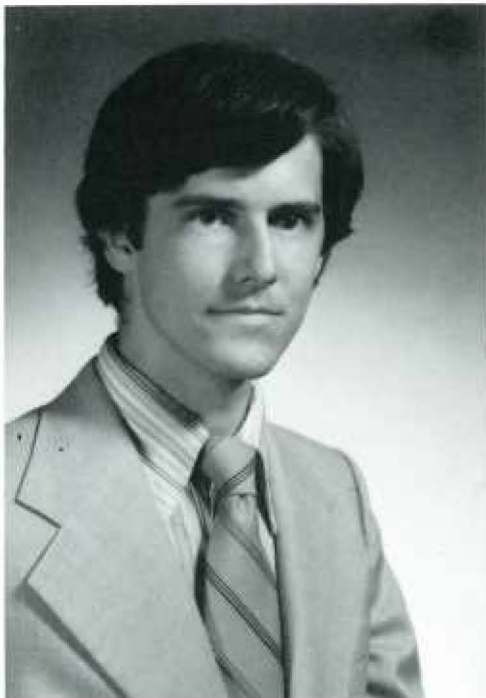





**James B. Billys, M.D.**  
B.S., University of Notre Dame

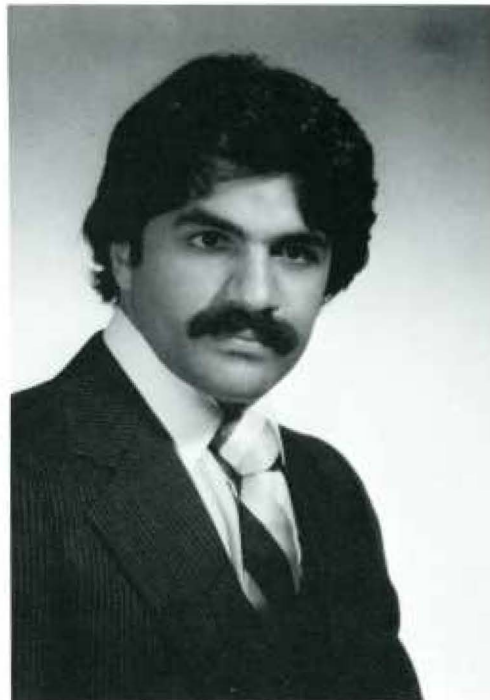

**Peter E. Bippart, M.D.**  
B.A., Hamilton College  
M.A., Boston University



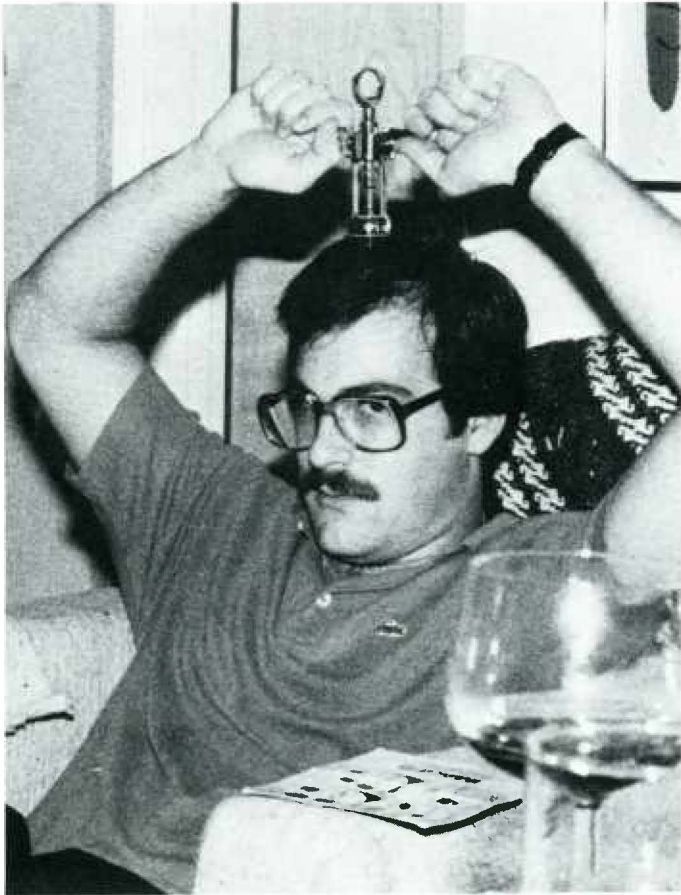

**James W. Blasetto, M.D.**  
B.S., St. Joseph's College



**David Alan Boerner, M.D.**  
B.A., Haverford College



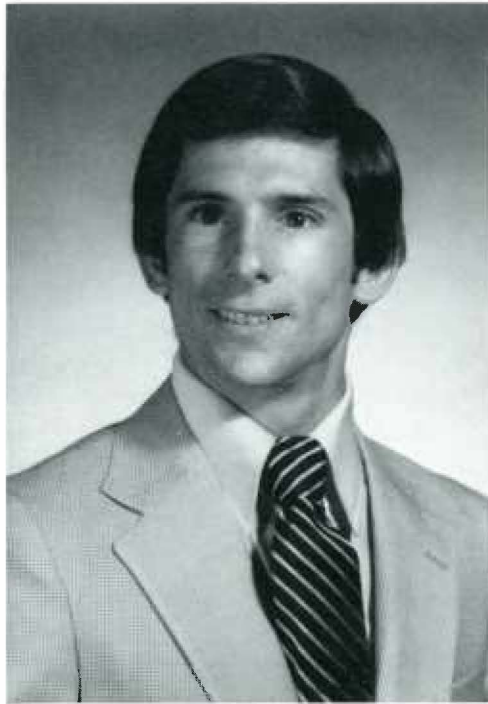

**Scott Alan Brenman, M.D.**  
B.A., University of Rochester

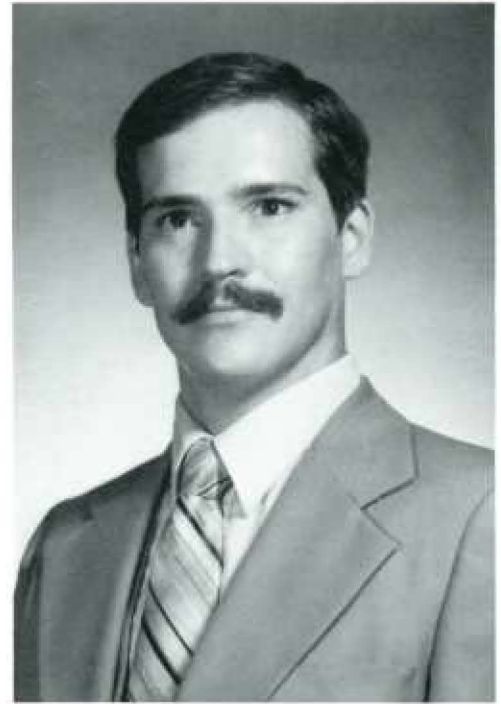

**Charles L. Bryner, Jr., M.D.**  
B.S., Waynesburg College





**Michael R. Cairns, M.D.**  
B.A., Dartmouth College



**Stephen Duffield Campanella, M.D.**  
B.A., Duke University





**Sophia Chan, M.D.**  
B.S., Pennsylvania State University

**George Robert Coar, M.D.**  
B.S., University of Scranton





**Richard A. Cook, M.D.**  
B.S., University of Pittsburgh



**Lawrence M. Correnti, M.D.**  
B.S., Pennsylvania State University

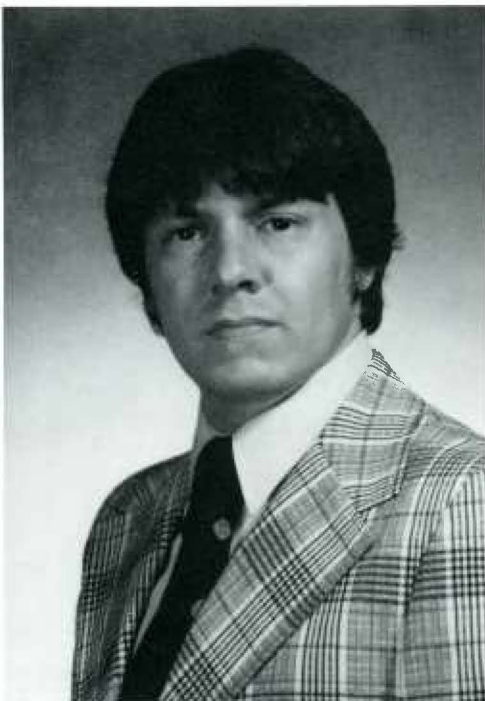



**Arnold J. Cramer, M.D.**  
 B.S., LaSalle College



**Jill S. Crollick, M.D.**  
 B.A., Bryn Mawr College  
 Ed.M., Harvard University



Bernard S., 46





**Victor A. Crosby, II, M.D.**  
B.A., Emory University



**Linda Maria D'Andrea, M.D.**  
B.S., University of Scranton







Don't touch me there!

**Francis Peter Day, M.D.**  
B.A., LaSalle College

**Thomas S. DeGroat, M.D.**  
B.A., Franklin and Marshall College

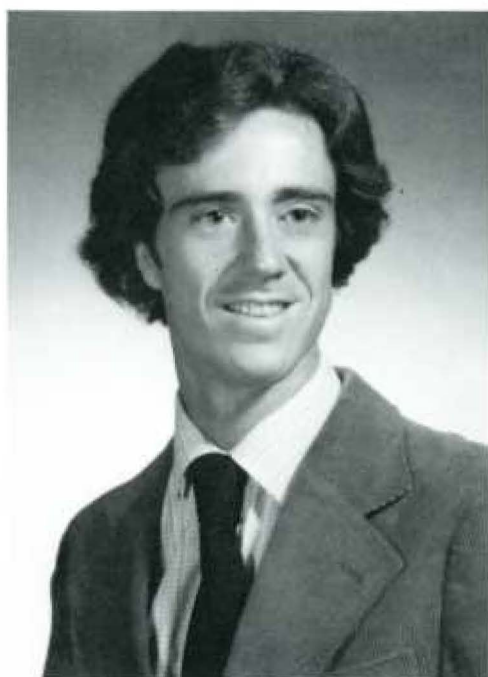



Four strange people



**Lee Monroe Dennis, M.D.**  
B.A., Lincoln University

**Rudolph T. DePersia, Jr., M.D.**  
B.S., LaSalle College

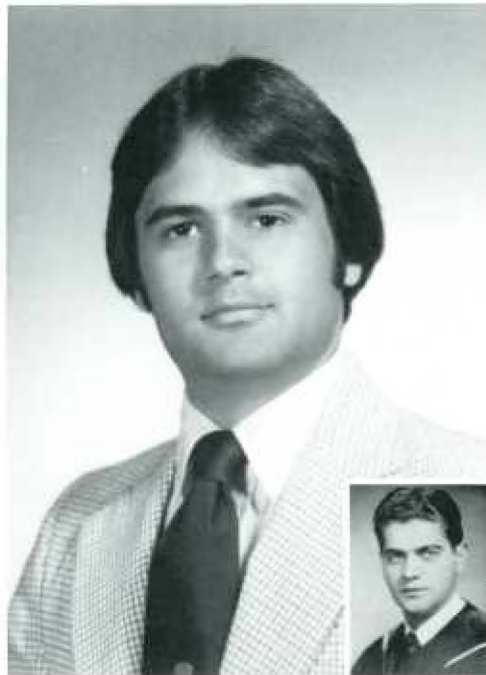

Rudolph T. 48



**Christine Desjardins, M.D.**  
B.S., Ursinus College

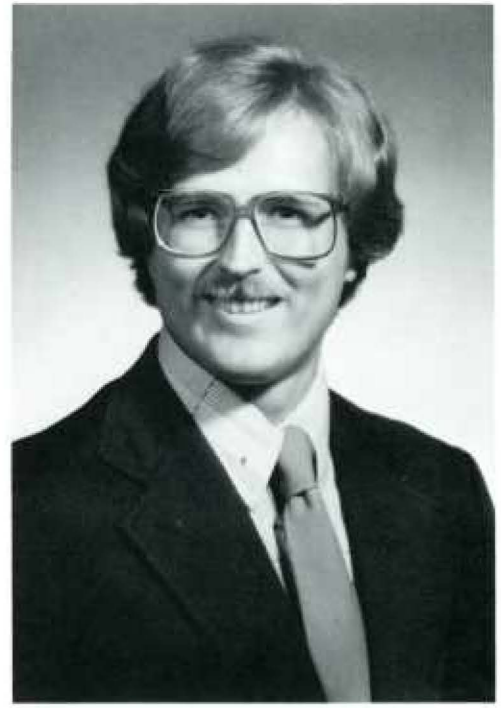

**Daniel Diehl, M.D.**  
B.A., Lafayette College





**Don A. Dilenno, M.D.**  
B.A., LaSalle College

**Ralph R. DiMattia, M.D.**  
B.S., Muhlenberg College

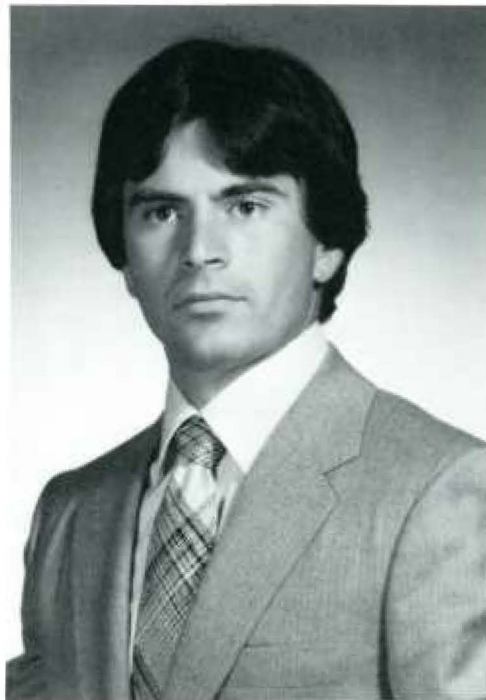



**Frank R. DonDiego, Jr., M.D.**  
B.A., Rutgers University

**Paul D. Eckenbrecht, M.D.**  
B.A., Denison University

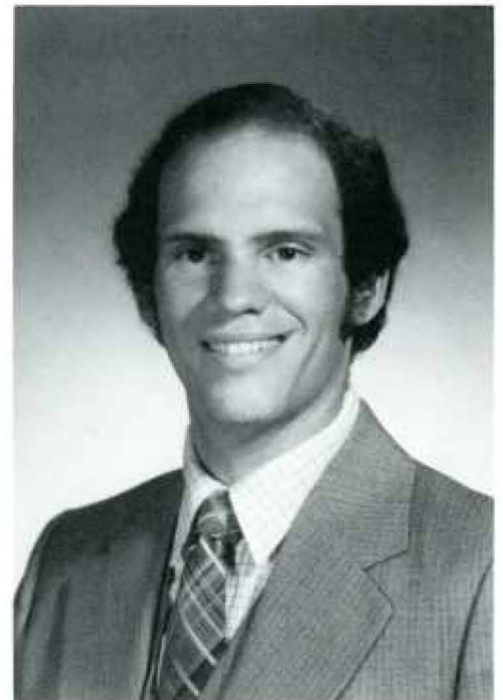



**G. Mitchell Edmondson, M.D.**  
B.S., Duke University



**David J. Ellis, M.D.**  
B.A., LaSalle College

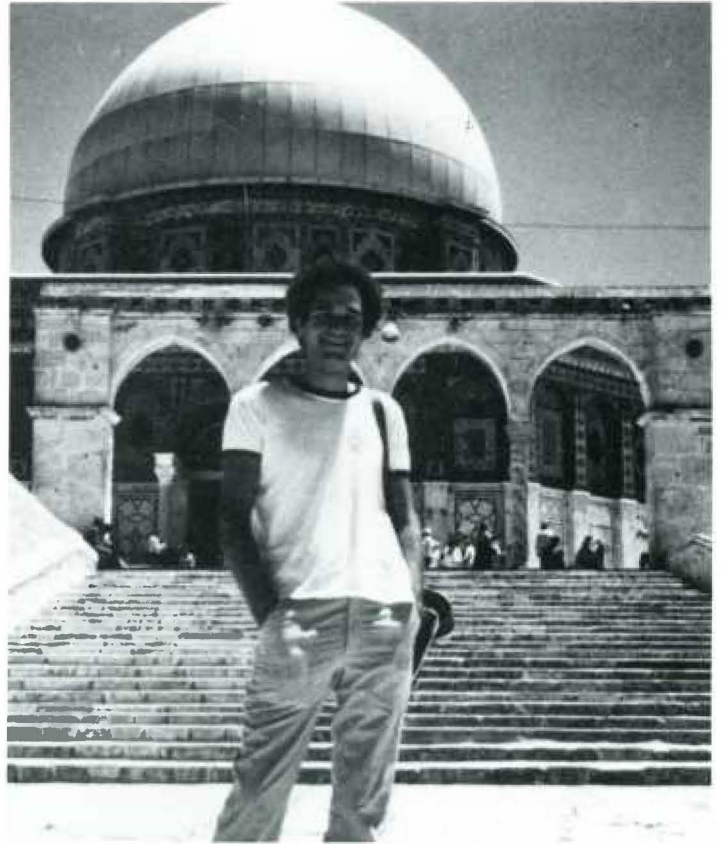



**Donald Lee Emery, M.D.**  
B.E., Villanova University

**Terry Ann Estner, M.D.**  
A.B., Bryn Mawr College



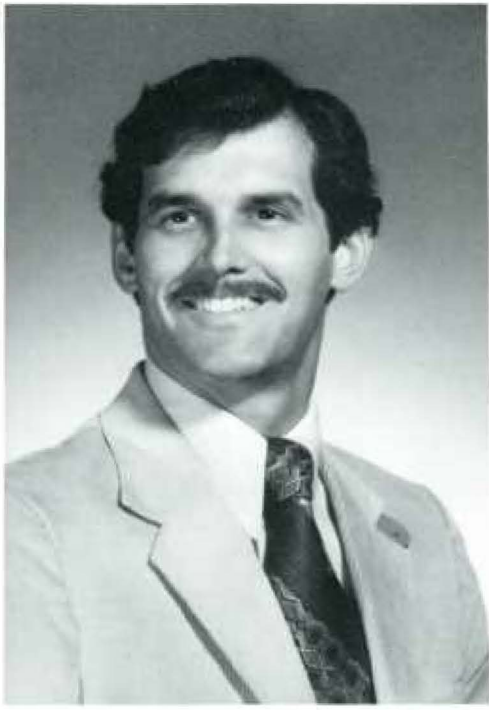

**Andrew A. Farkas, M.D.**  
B.S., Rutgers University  
M.P.H., University of Michigan

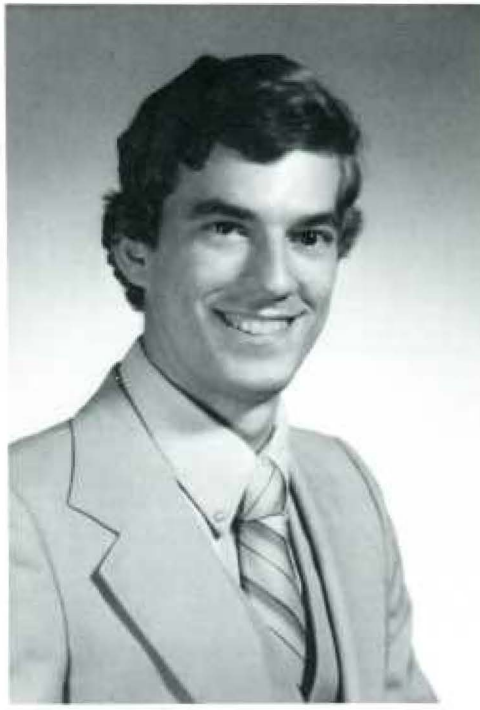

**Richard G. Feduska, M.D.**  
B.S., University of Notre Dame

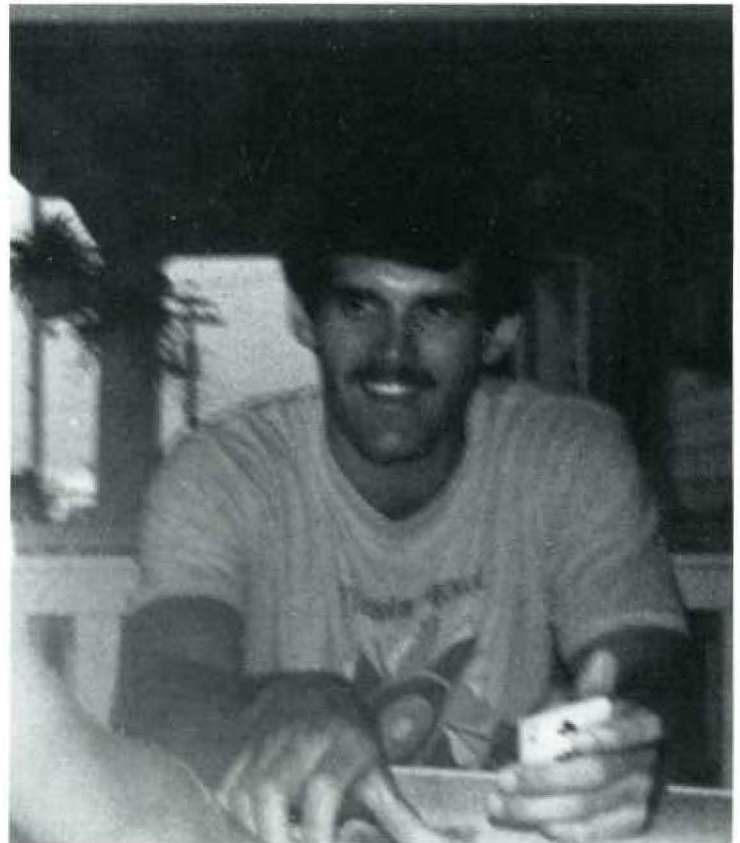





**Brad Feldstein, M.D.**  
B.A., Franklin and Marshall College



**Gary E. Fink, M.D.**  
B.A., Franklin and Marshall College





**Donn S. Fishbein, M.D.**  
B.S., Pennsylvania State University



**Judith Hardy Fluellen, M.D.**  
B.A., College of the Holy Cross





The Code Blues Brothers

**E. Kenneth Fraser, M.D.**  
B.A., Franklin and Marshall College

**Glenn C. Freas, M.D.**  
B.S., Ursinus College

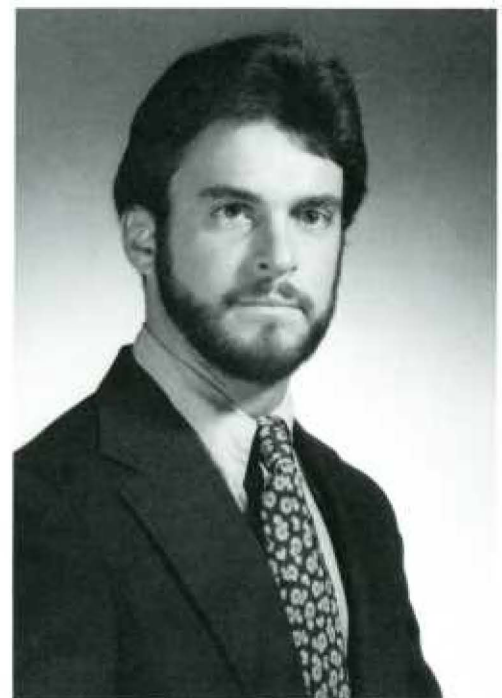



**Steven P. Frei, M.D.**  
Eastern Mennonite College

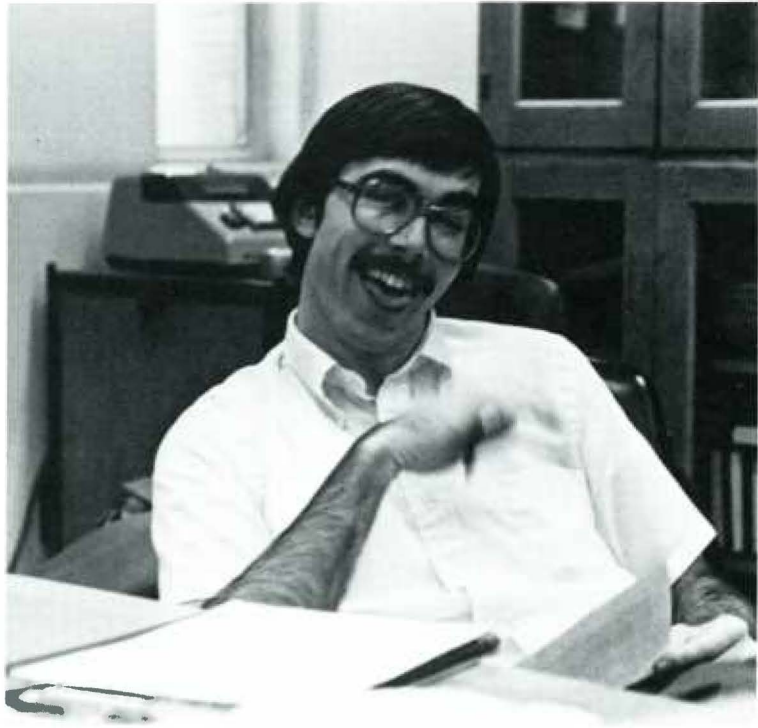

**Hervey W. Froehlich, Jr., M.D.**  
B.S., Davidson College





**Randall M. Fulchiero, M.D.**  
B.A., University of Pennsylvania

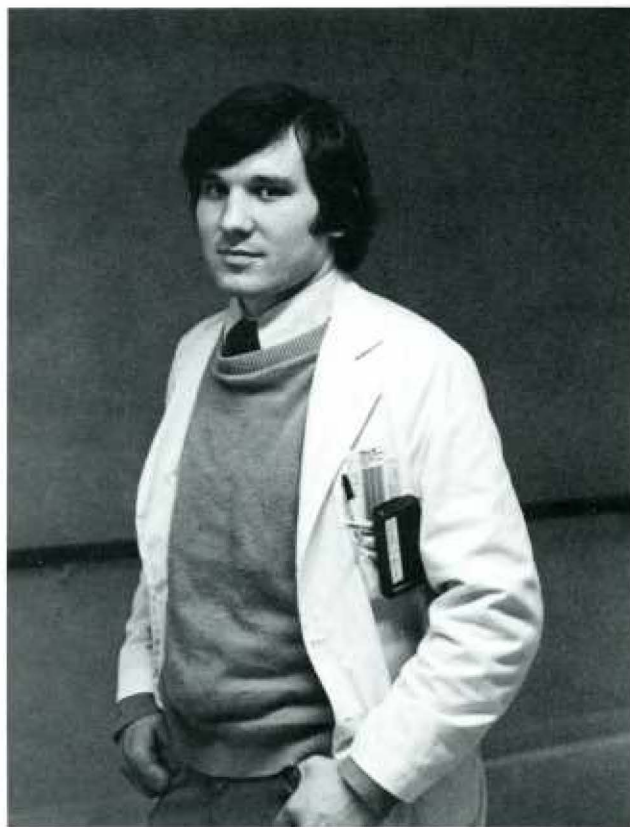

**Stephen P. Gadomski, M.D.**  
B.S., Boston College  
M.S., Rutgers University

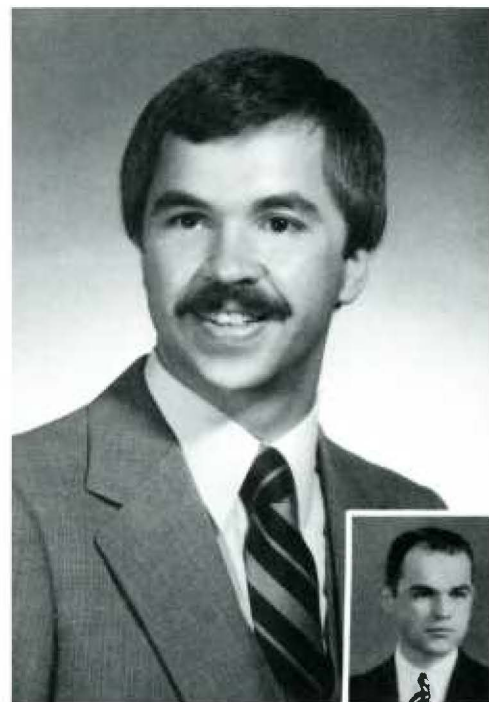

Casimir F. '33



**Steven J. Gamburg, M.D.**  
B.A., University of Pennsylvania

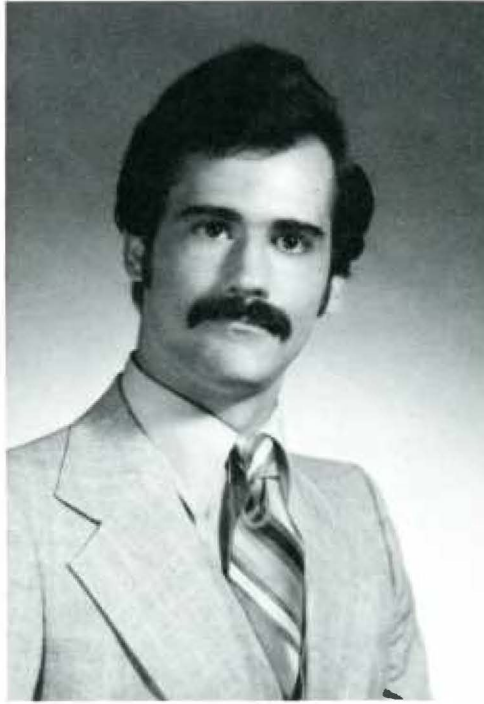

**Paul Roth Garrett, M.D.**  
B.S., Pennsylvania State University



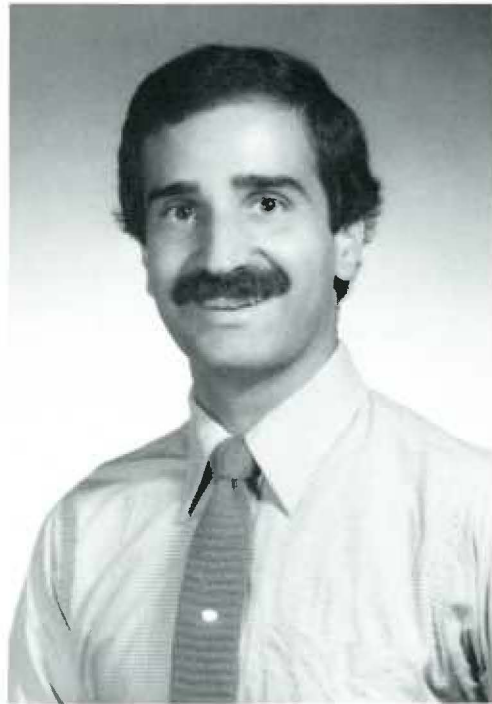

**Anthony A. Gaspari, M.D.**  
B.A., Temple University



**Diane R. Gillum, M.D.**  
B.S., Pennsylvania State University





**Philip Gilman, M.D.**  
B.S., Muhlenberg College

**Ina M. Gilmore, M.D.**  
B.S., Pennsylvania State University







**David N. Gingrich, M.D.**  
B.S., Pennsylvania State University

**Guy A. Giordano, M.D.**  
B.S., Pennsylvania State University



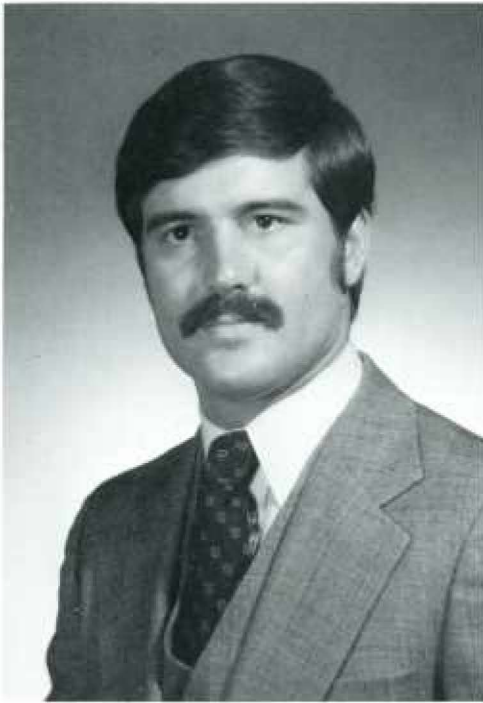

**Stephen R. Goll, M.D.**  
A.B., Cornell University

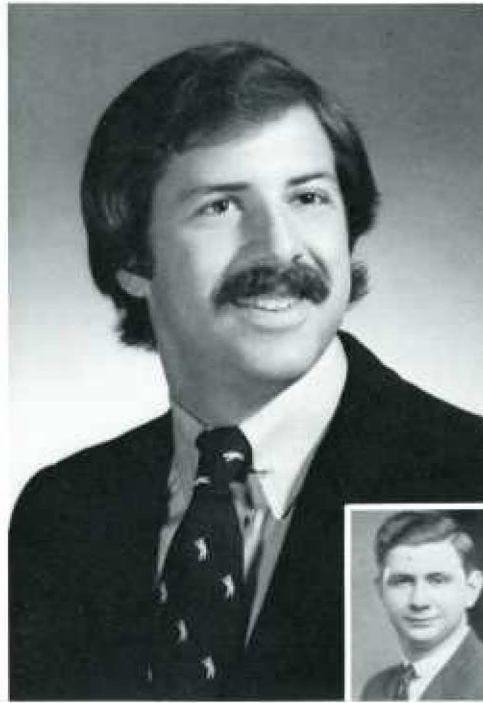

**Stuart L. Gordon, M.D.**  
B.A., Brown University

Everett J. '37



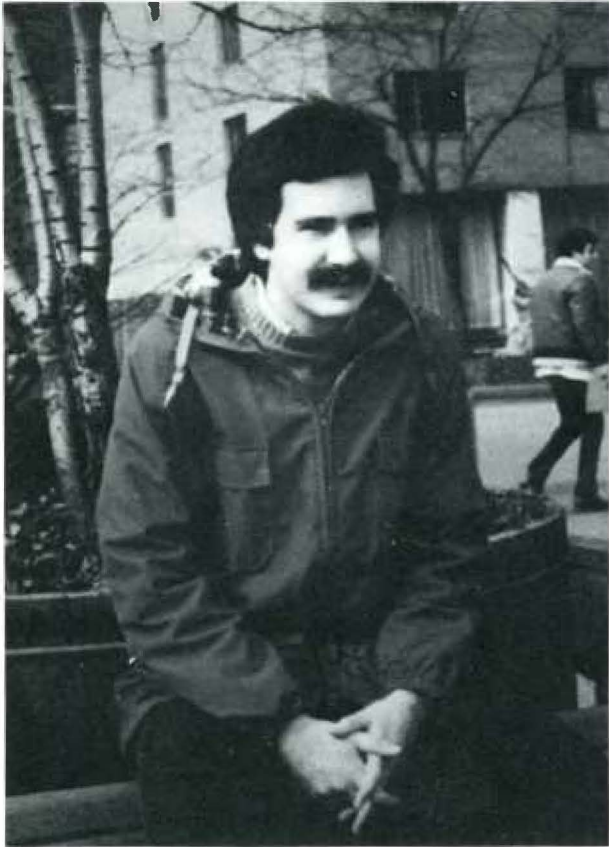

**JeanneOlivia D. Grant, M.D.**  
B.A., Beaver College

**William Thomas Grizos, M.D.**  
B.S., Wagner College

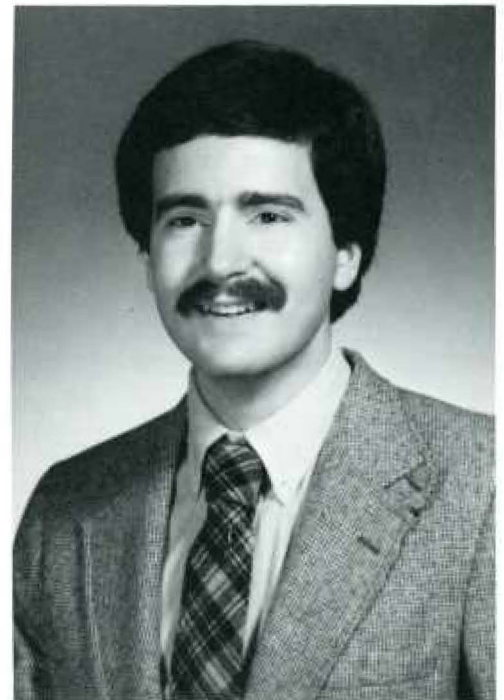



**Mary Jane Guardiani, M.D.**  
B.S., Boston University  
B.A., Emmanuel College



**Julius M. Guarino, M.D.**  
B.S., St. Joseph's College





Peter M., '51

**Paul Guillard, M.D.**  
B.A., Gettysburg College



**Cynthia L. Gula, M.D.**  
B.S., Gannon College



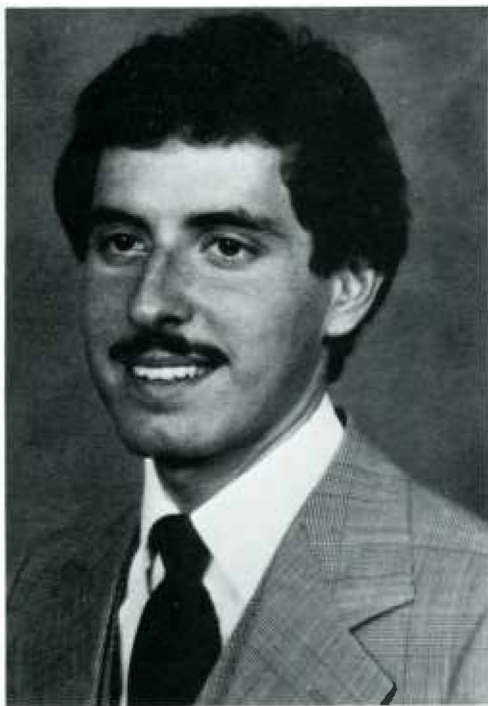

**Jeffrey D. Harner, M.D.**  
B.S., University of Pittsburgh



**Bruce Hart, M.D.**  
B.E.E., University of Delaware  
M.B.A., University of Southern Illinois  
J.D., Dickinson Law School





**Richard R. Heckert, M.D.**  
B.S., Duke University



**Vincent P. Herbst, M.D.**  
B.A., University of Delaware

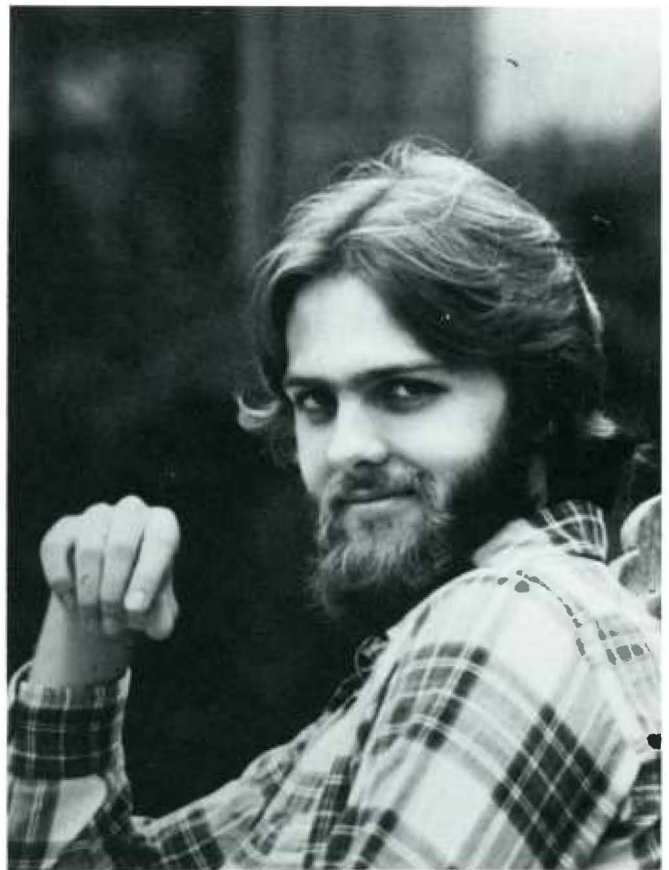



**Wayne C. Herrick, M.D.**  
B.A., University of Delaware  
M.A.S., University of Delaware



**David G. Hershberger, M.D.**  
B.S., University of Pittsburgh



B. and D. 201



I wonder if it's skim.



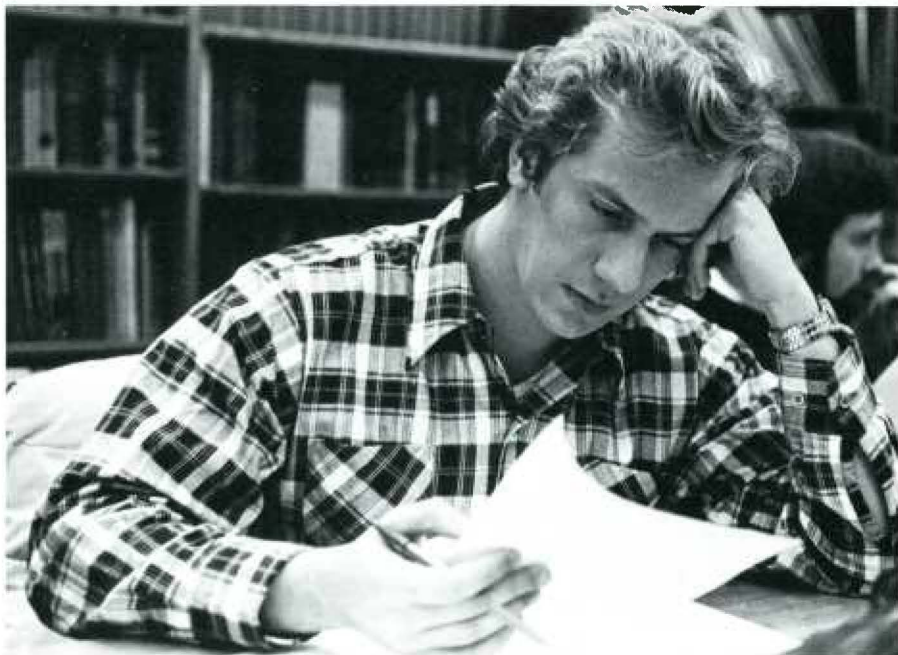

**David A. High, M.D.**  
B.S., Pennsylvania State University



**William Douglas Bush Hiller, M.D.**  
University of California at Santa Barbara

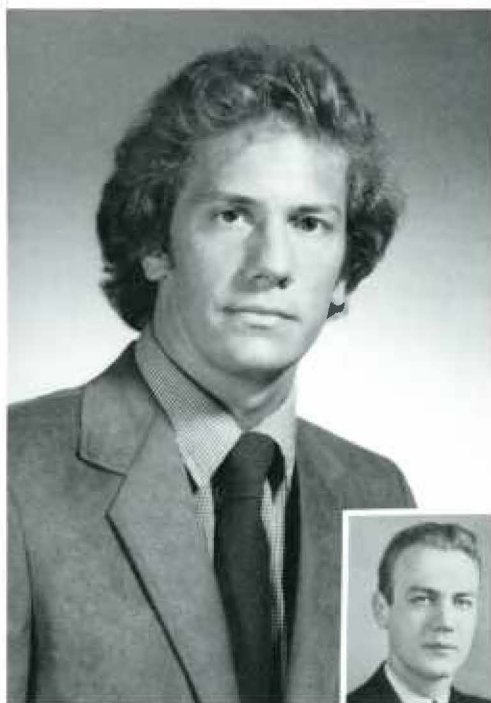

John D., '40

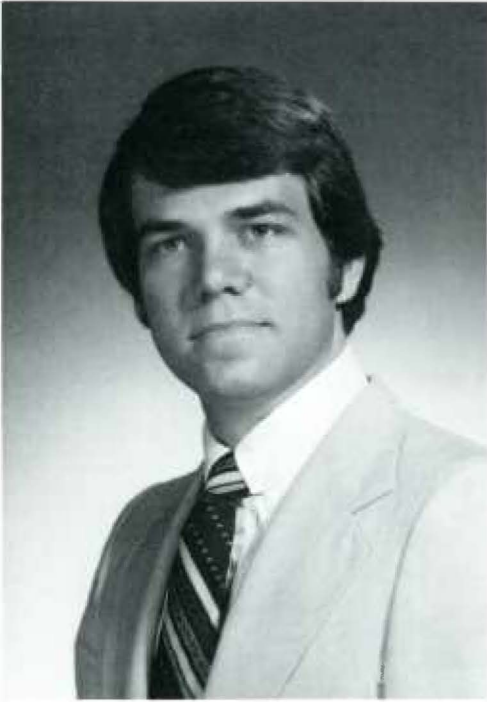

**Raymond Wesley Hillyard, Jr.,  
M.D.**  
B.A., Franklin and Marshall College



**Jamie Lyn Hoffman, M.D.**  
B.S., Pennsylvania State University



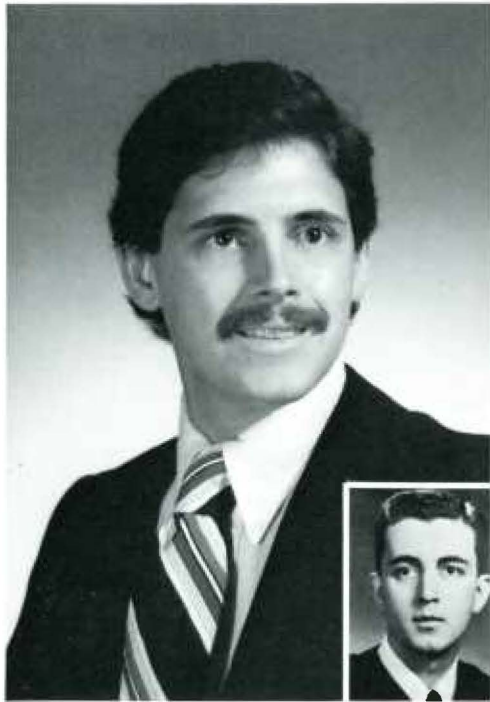

Christopher K. '54

**Renwick Carlisle Hood, M.D.**  
B.A., Wake Forest University

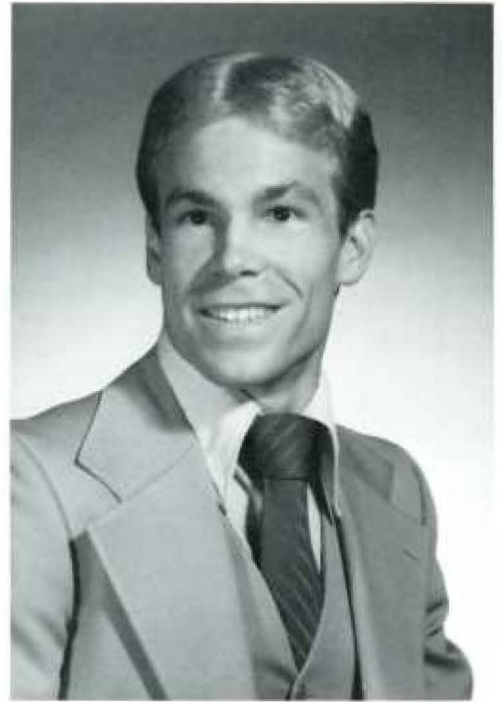

**Benjamin T. Hopkins, M.D.**  
B.S., Pennsylvania State University



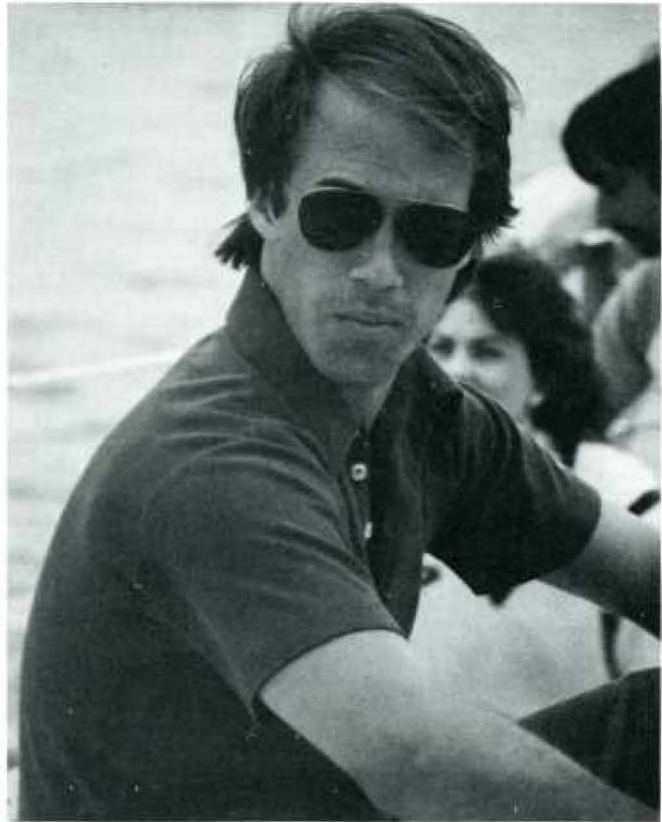

**Stephen Hulkower, M.D.**  
B.S., Cornell University

**Mark R. Hurtt, M.D.**  
B.S., Pennsylvania State University





**Edward H. Illions, M.D.**  
B.S., Muhlenberg College

**Mark J. Ingerman, M.D.**  
B.S., Muhlenberg College

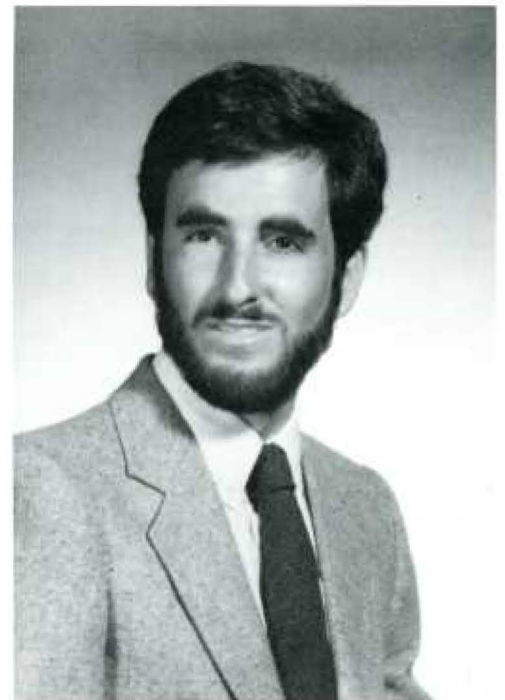



**Raymond Ishman, M.D.**  
B.S., University of Pittsburgh

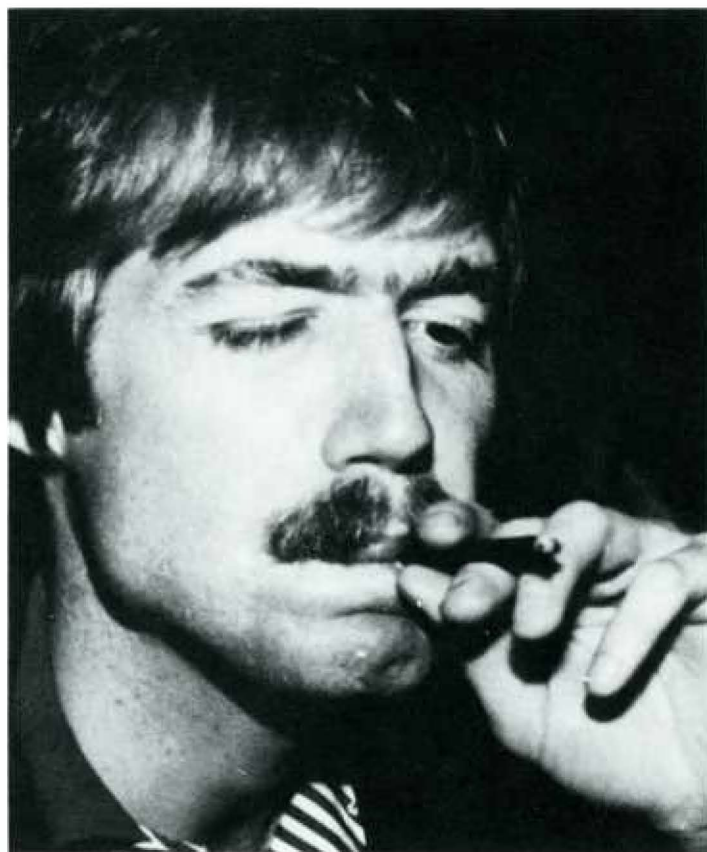

**Gregory Martin Jack, M.D.**  
B.S., University of Washington

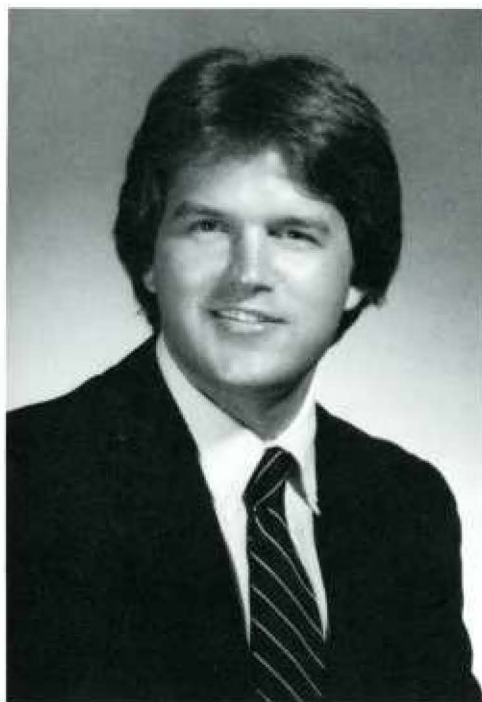



**Karen Audrey Johnson, M.D.**  
B.S., Washington College  
Ph.D., University of Delaware



**Andrea Grace Jordan, M.D.**  
B.A., Dartmouth College





**Marshall C. Jordan, M.D.**  
B.A., Dartmouth College  
M.S., University of Connecticut



**James Kibrick Katz, M.D.**  
B.S., Pennsylvania State University



C. Cash White, 11

W. Edward, 49







**David N. Kenagy, M.D.**  
B.S., Pennsylvania State University



**George W. Kennedy, M.D.**  
B.A., Catholic University of America  
B.S., Gannon College



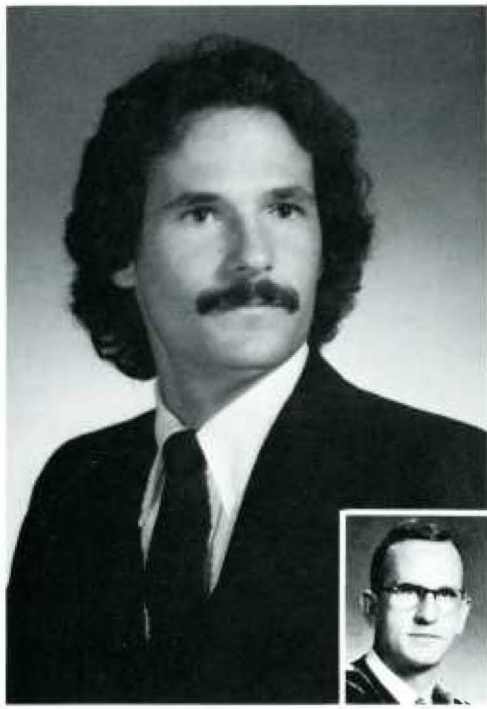

Burwell M. '52

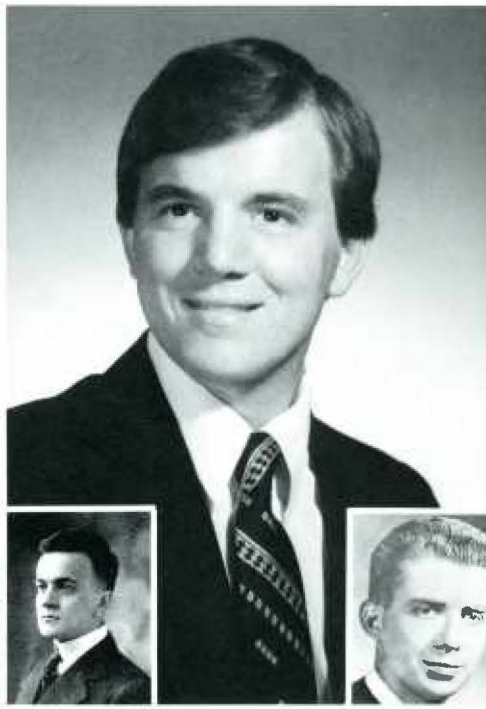

Richard Owen '58



Richard J. '51

**Scott Mark Kennedy, M.D.**  
B.S., Wheaton College

**Robert Ross Kester, M.D.**  
B.S., Pennsylvania State University

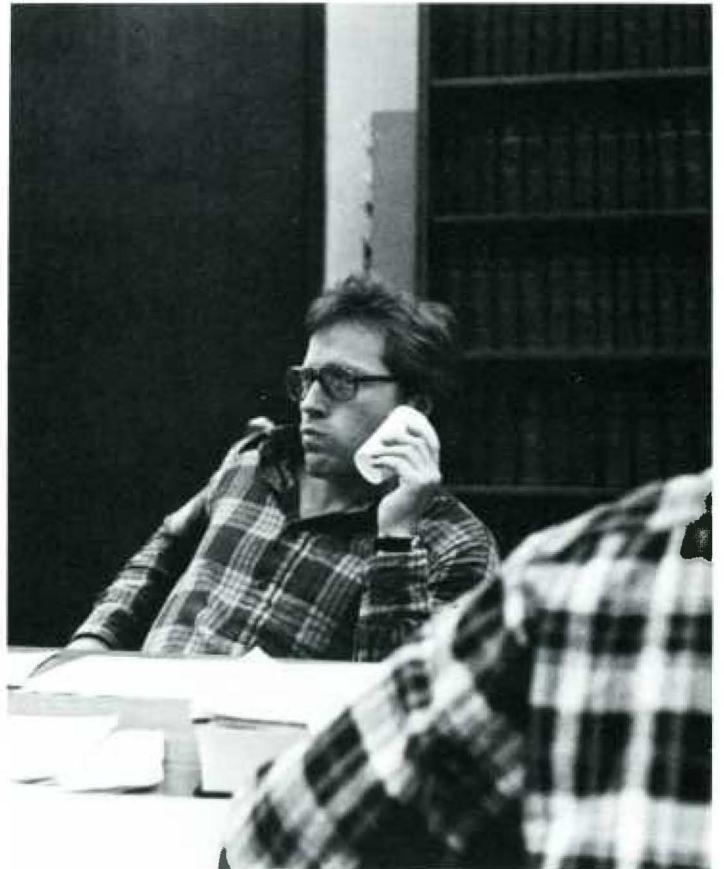



**Jodi A. Kirschbaum, M.D.**  
B.A., Franklin and Marshall College



**William D. Kocher, M.D.**  
B.S., Pennsylvania State University



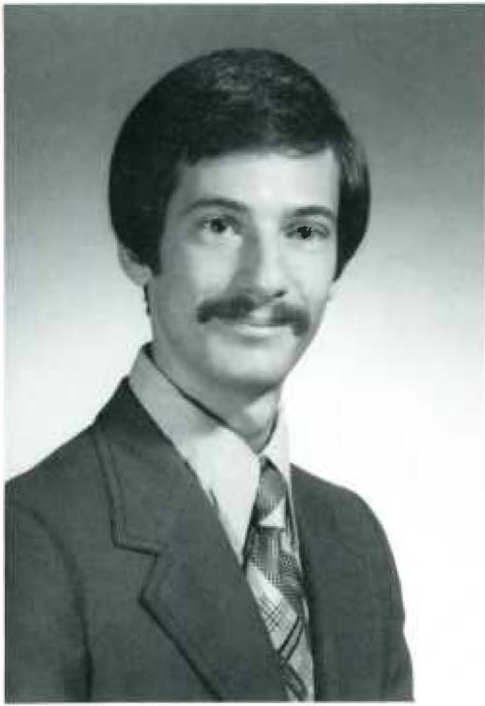

**James David Kolker, M.D.**  
B.A., University of Pennsylvania



**Michael J. Korman, M.D.**  
B.S., Muhlenberg College

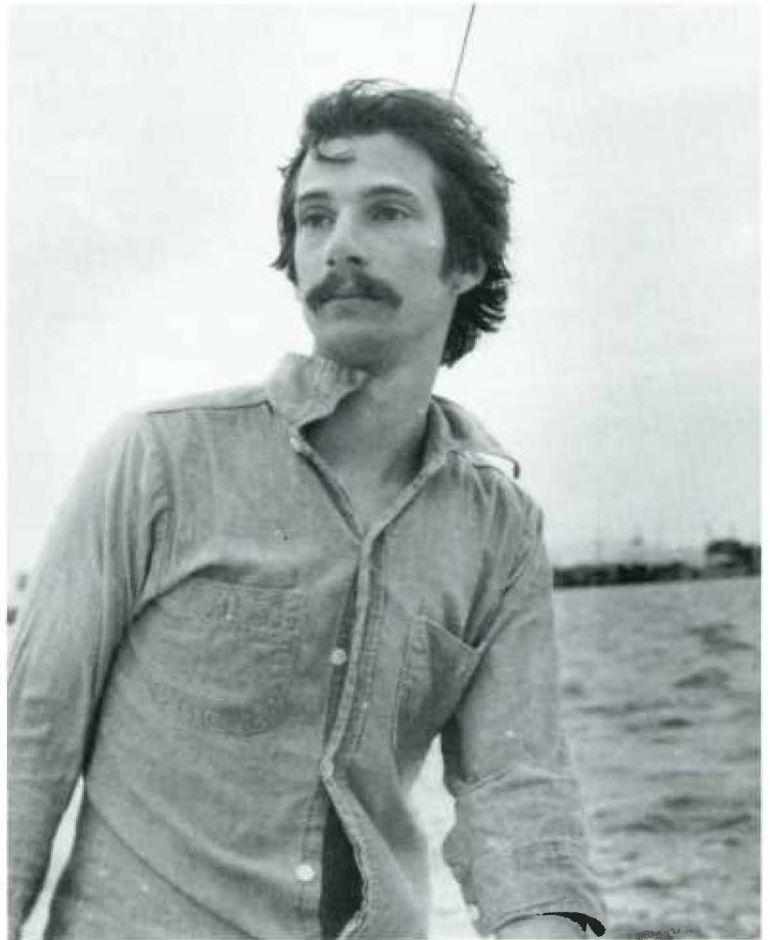
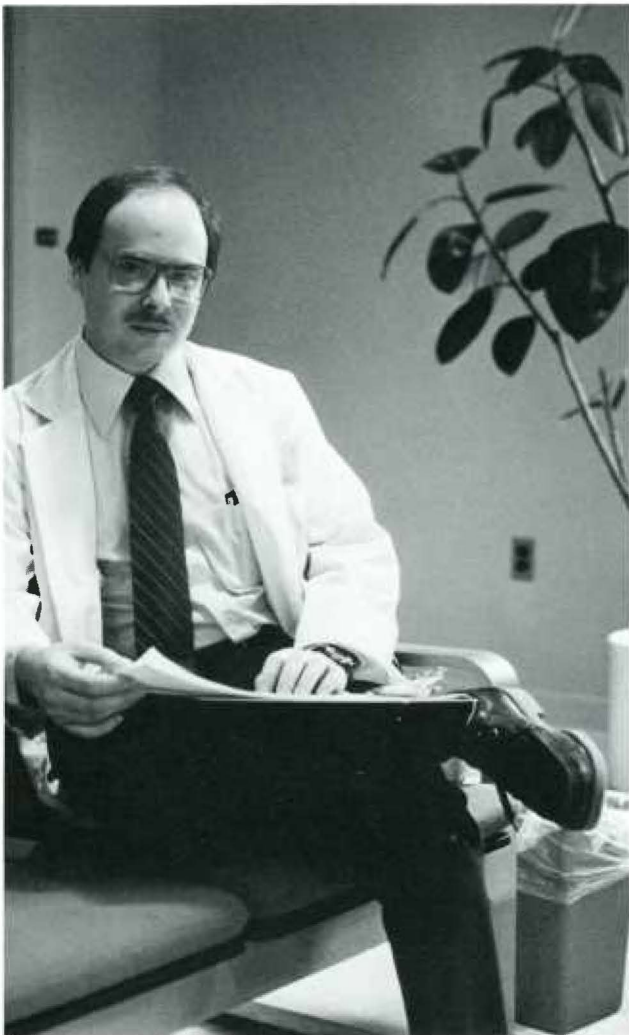

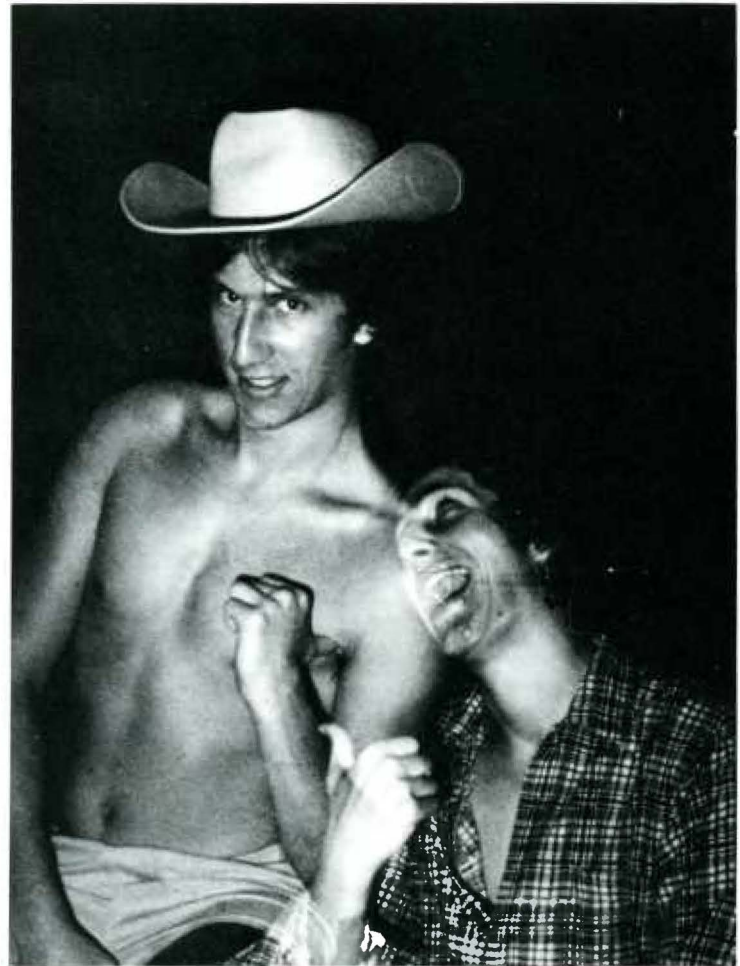
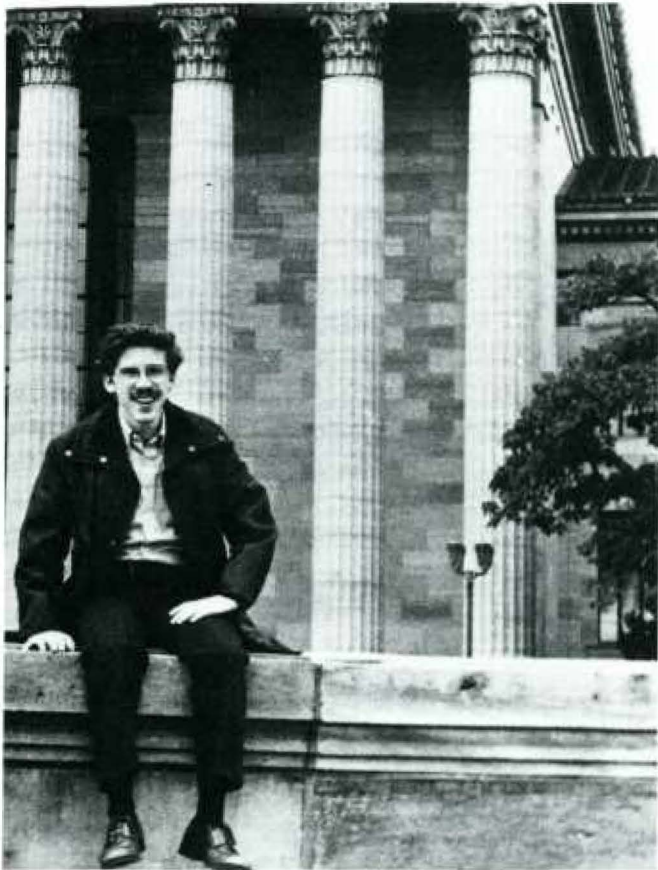

**Scott H. Korn, M.D.**  
B.S., Pennsylvania State University

**Donald L. Kramer, M.D.**  
B.S., Pennsylvania State University





**Marc Mitchell Kress, M.D.**  
B.S., University of Southern California



**Mark S. Kruger, M.D.**  
B.A., LaSalle College

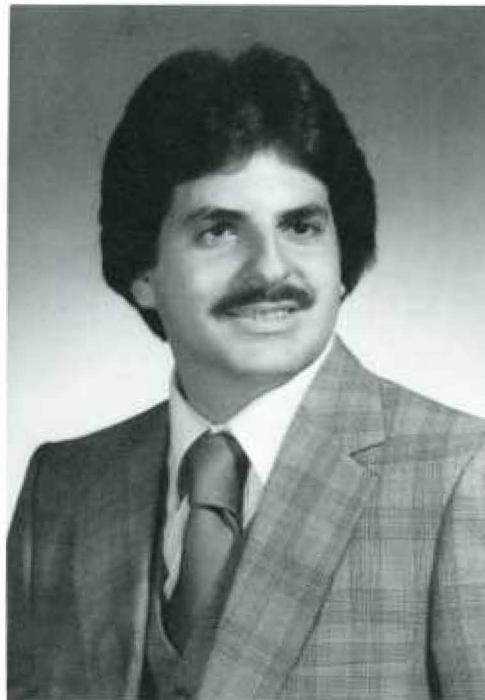

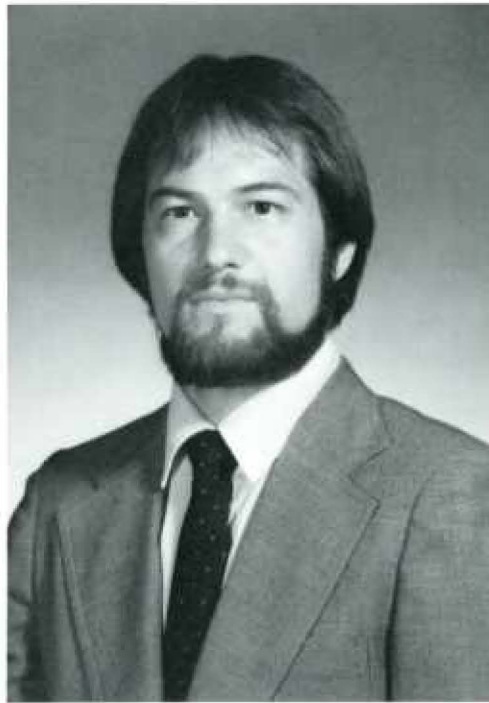

**Gregory Kujala, M.D.**  
B.A., B.S., University of Delaware  
M.S., University of Maine

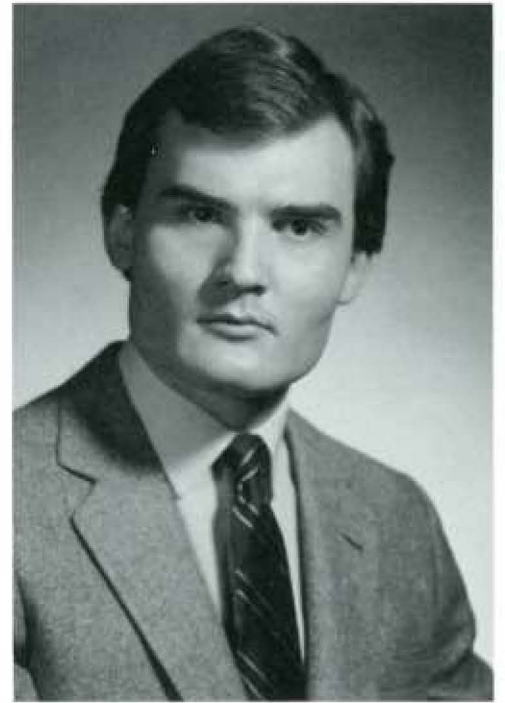

**David J. Kuranda, M.D.**  
B.S., Pennsylvania State University





Veni, veni, veni.

**Dolores B. Labota, M.D.**  
B.S.N., Villanova University

**Kim David Lamon, M.D.**  
B.S., Juniata College  
Ph.D., Thomas Jefferson University







**Gordon M. Langston, M.D.**  
B.A., LaSalle College

**Jay E. Lasner, M.D.**  
B.A., Franklin and Marshall College





**Samuel Simon Laucks, II, M.D.**  
B.S., Ursinus College



**Stephen J. Lawless, M.D.**  
B.A., University of Delaware



Not on the first date.

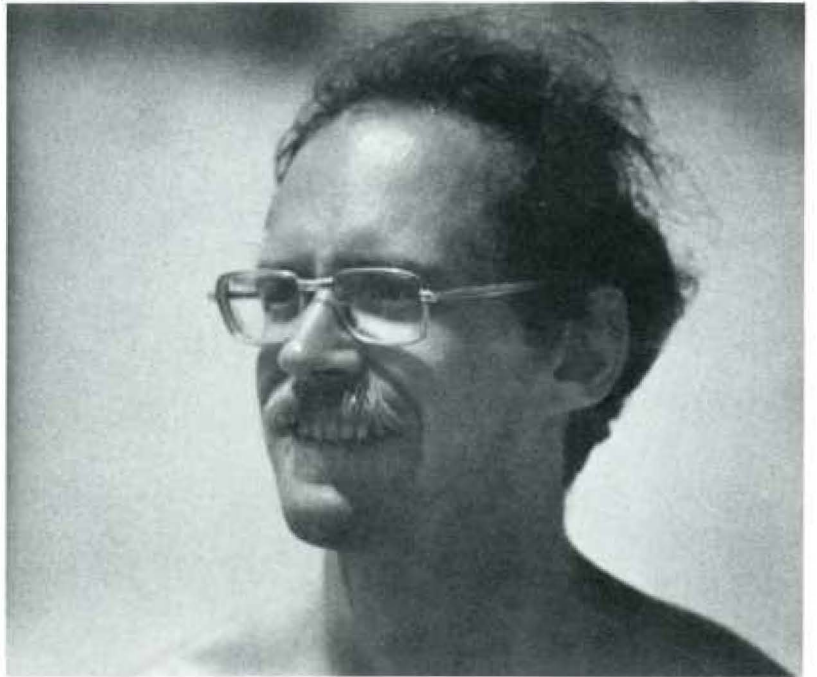



**Maureen Elizabeth Lawlor, M.D.**  
B.S., College of William and Mary



**Scott R. Lawson, M.D.**  
B.S., Pennsylvania State University



Steve Vicious



**Bradley W. Layton, M.D.**  
B.S., University of Scranton



**Matthew H. Lehman, M.D.**  
B.S., Allegheny College





**Pamela L. Leib, M.D.**  
 B.S., Pennsylvania State University



**John P. Leicht, M.D.**  
 B.A., Franklin and Marshall College



Paul F., '51

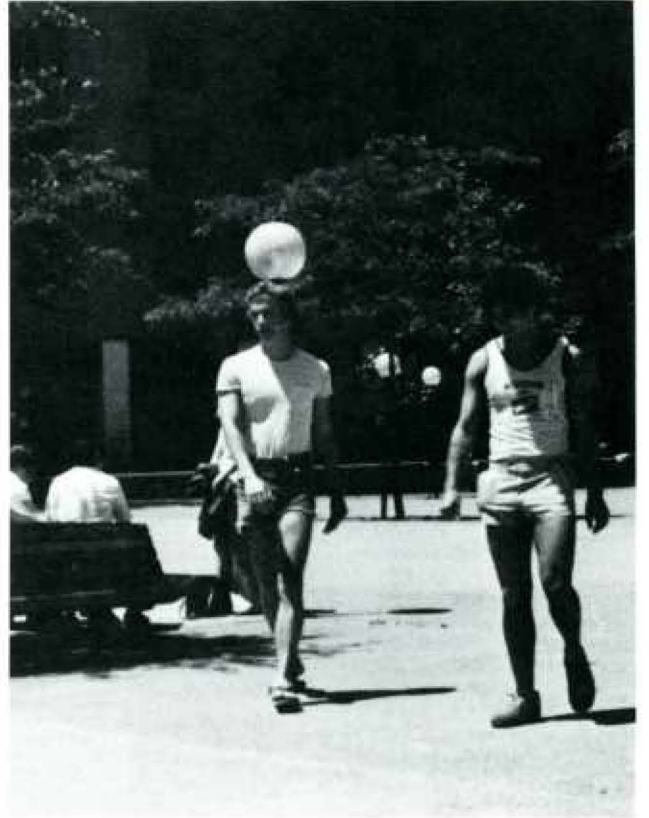

**Helen B. Lerner, M.D.**  
B.A., University of Pennsylvania

**Eric Warren Longenbach, M.D.**  
B.S., University of Scranton



Sidney S., '47



**Robert Mann, M.D.**  
B.A., University of Pennsylvania



**David M. Mannino, III, M.D.**  
B.S., Pennsylvania State University

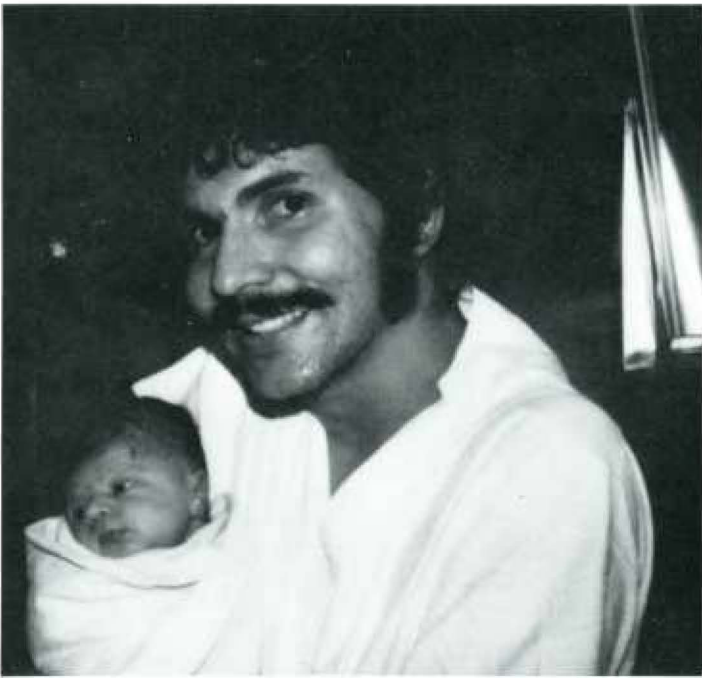



**Kevin A. Mansmann, M.D.**  
B.S., St. Joseph's College

**Stephen C. Marcum, M.D.**  
B.A., Franklin and Marshall College



Herbert C. Jr., '51

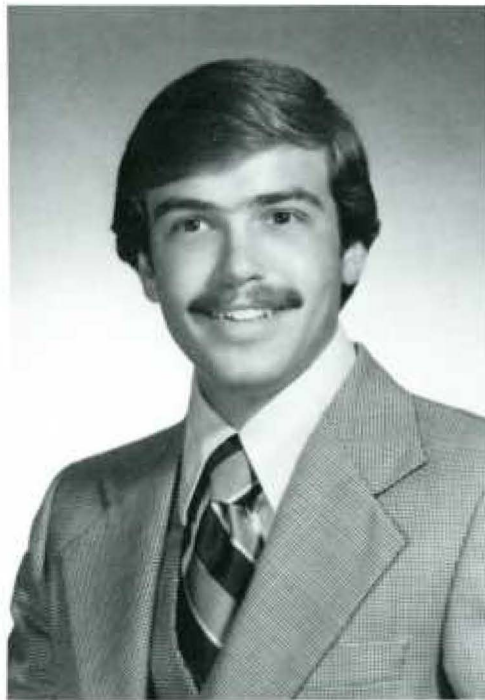





**John R. Martell, Jr., M.D.**  
B.S., University of Pittsburgh



**Harry Owen Mateer, Jr., M.D.**  
B.A., Washington and Jefferson College





**Fredric Jay Matlin, M.D.**  
A.B., Columbia College

**Roy C. Maynard, M.D.**  
B.S., Pennsylvania State University

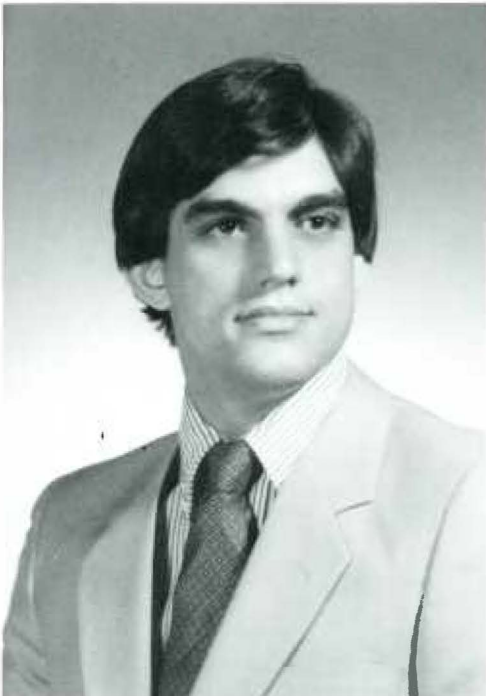



**Malcolm L. McAninch, M.D.**  
B.S., University of Puget Sound

**Michael D. McCloskey, M.D.**  
B.A., College of the Holy Cross

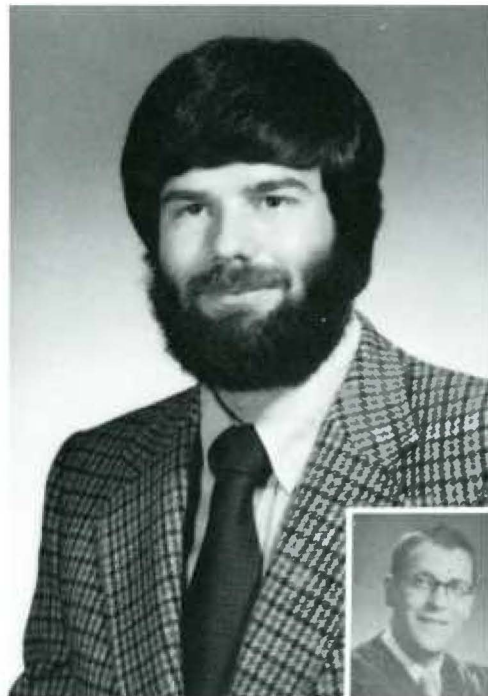

Edward M. '52

Edwin M. '51



**Violet J. McKee, M.D.**  
B.S., University of California-Davis



**James M. McWeeney, M.D.**  
B.A., University of California-San Diego



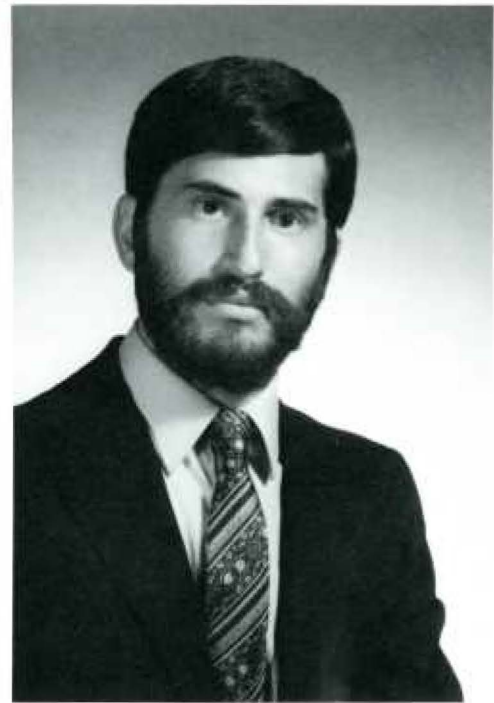

**Ann L. Mihalick, M.D.**  
B.A., Antioch College

**Matthew C. Miller, M.D.**  
B.S., Tufts University

Peter J. '41



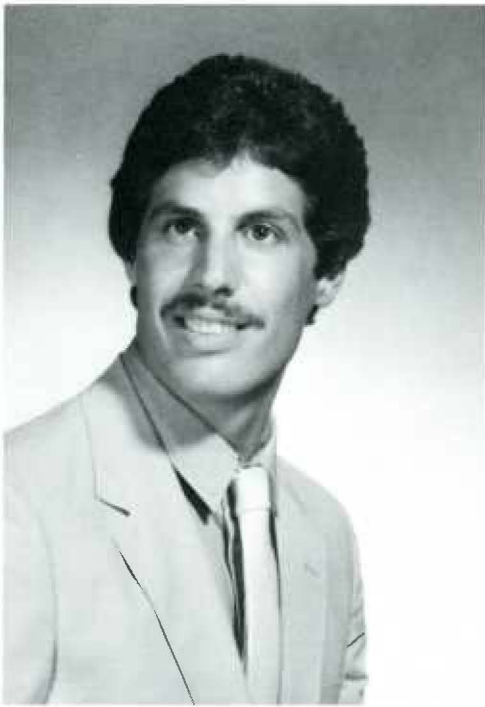

**Robert Joseph Mirabile, M.D.**  
B.S., Dickinson College



**Francis P. Mohan, Jr., M.D.**  
B.S., Mount St. Mary's College

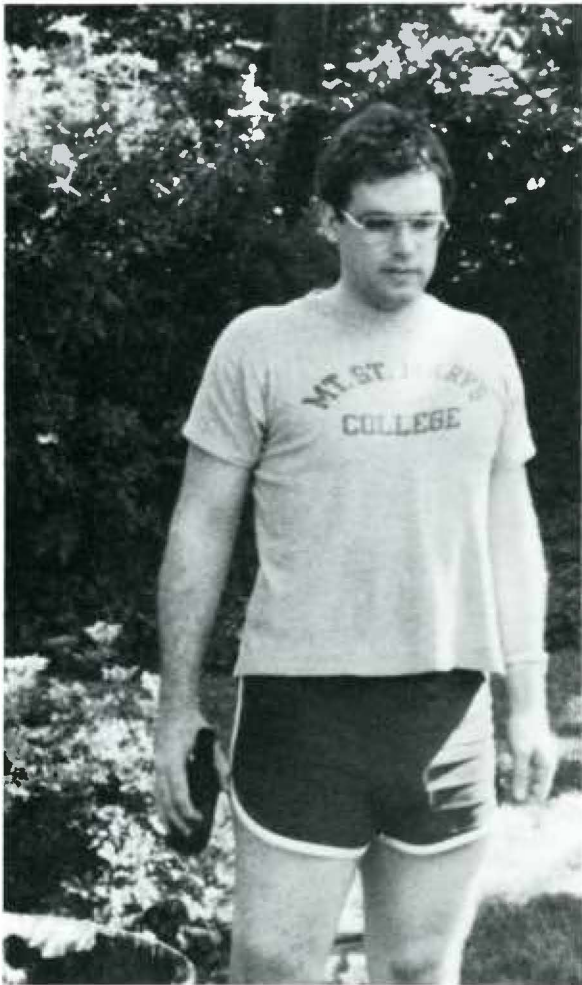



Another exciting Saturday night with the Mann.

**Dennis Tosti Monteiro, M.D.**  
B.S., Pennsylvania State University



Give me my clothes; I'll give you the hostages.

**Kathryn E. Morris, M.D.**  
B.A., Wellesley College



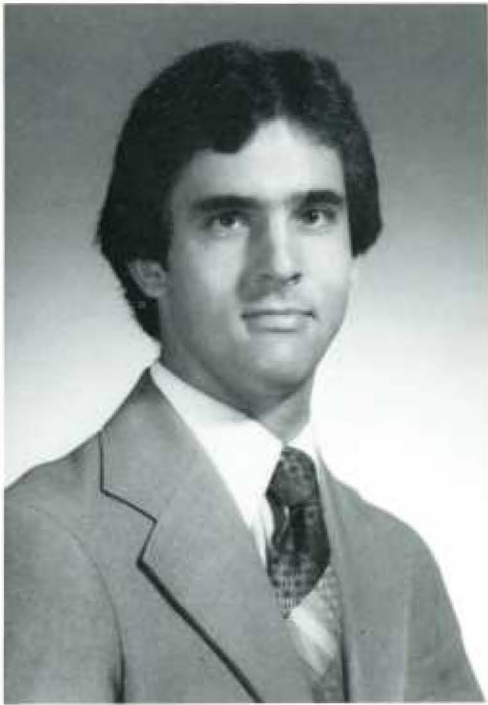

**Steven R. Myrick, M.D.**  
B.Ch.E., University of Delaware



**Paul M. Newell, M.D.**  
B.S., Gannon College







**Michael P. O'Leary, M.D.**  
B.S., Pennsylvania State University

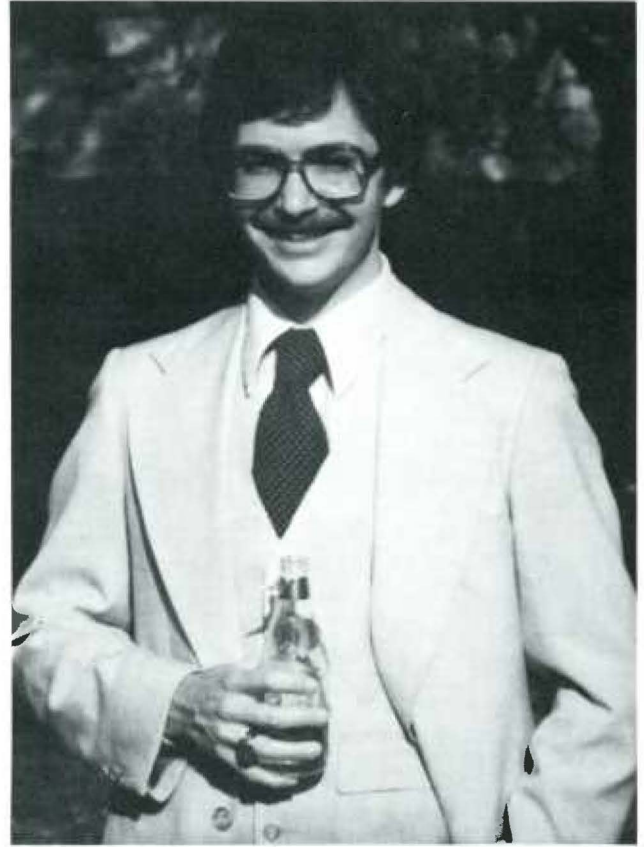
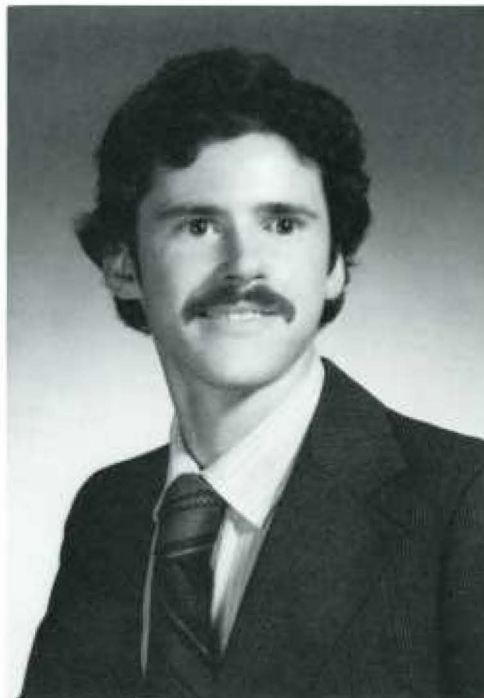

**Thomas F. O'Malley, Jr., M.D.**  
B.S., University of Notre Dame





**Victor G. Onufrey, M.D.**  
B.S., Pennsylvania State University



**Eun Chan Shelley Pai, M.D.**  
B.A., University of Pennsylvania



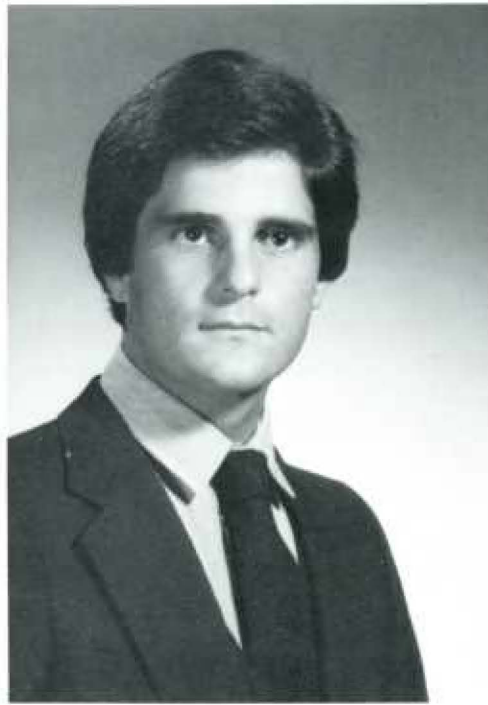

**Seth B. Paul, M.D.**  
B.S., Pennsylvania State University

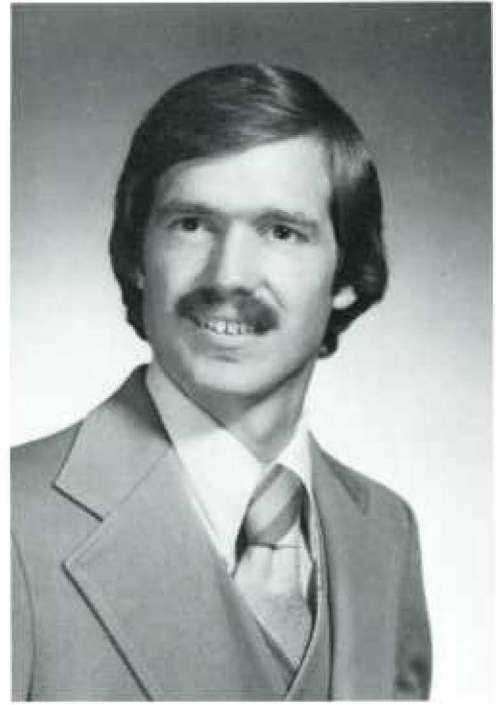

**Simon P. Pennings, M.D.**  
B.S., St. Vincent College

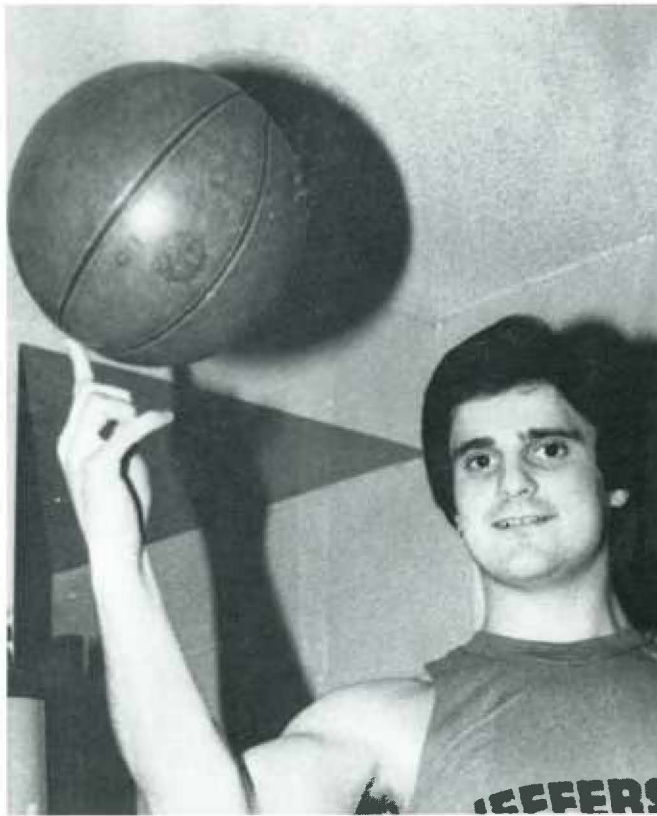



**Hilary Anne Perr, M.D.**  
B.A., University of Pennsylvania

**Johna H. Peters, M.D.**  
B.S., Trenton State College

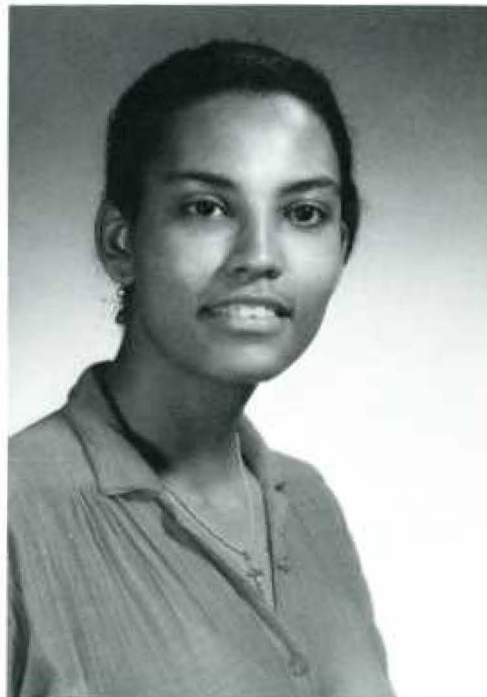

05 'N JUNE



**Albert H. Peterson, M.D.**  
B.S., M.E.E., Cornell University

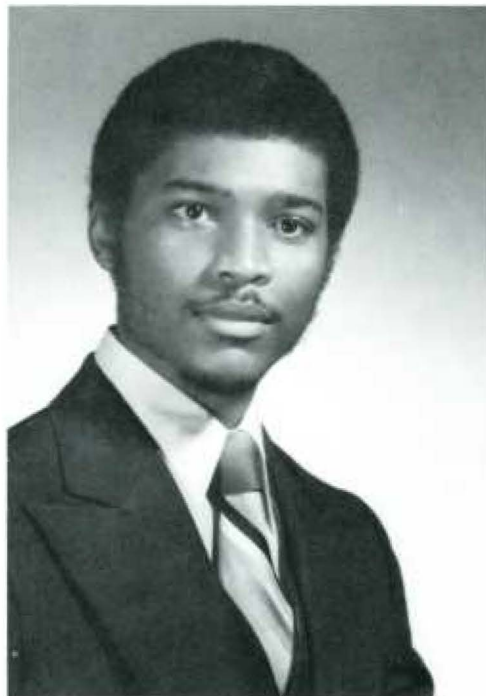

**Cynthia M. Pronko, M.D.**  
B.S., M.S., University of Scranton



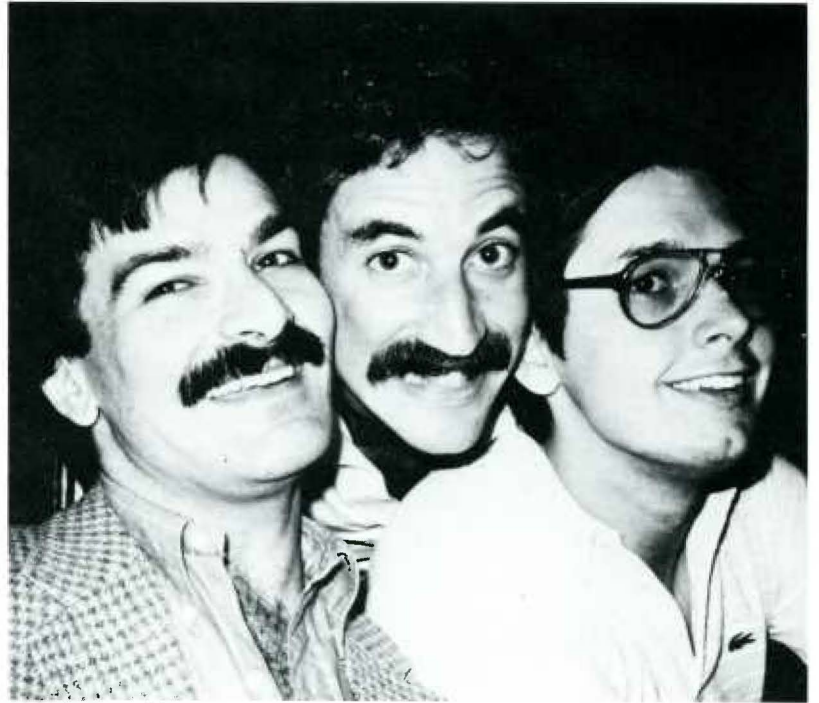

Moe, Curly, and Larry

**John S. Radomski, M.D.**  
B.S., St. Joseph's College

**Deborah A. Ranish, M.D.**  
B.S., Indiana University of Pennsylvania

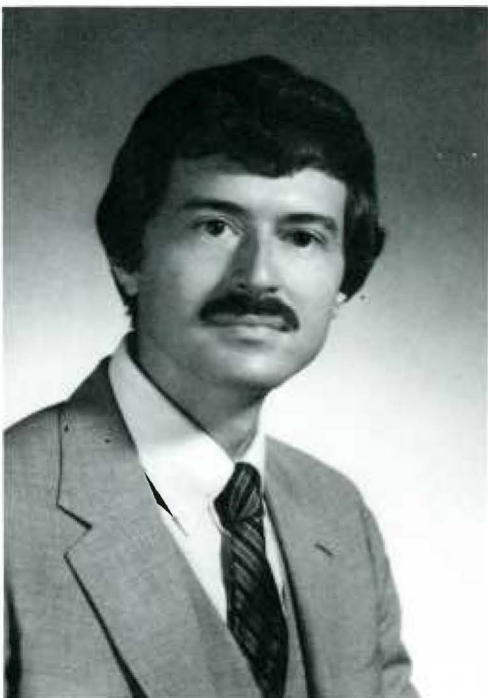



**Michael S. Remetz, M.D.**  
B.S., Bucknell University

**Mark Lawrence Repka, M.D.**  
B.A., University of Delaware

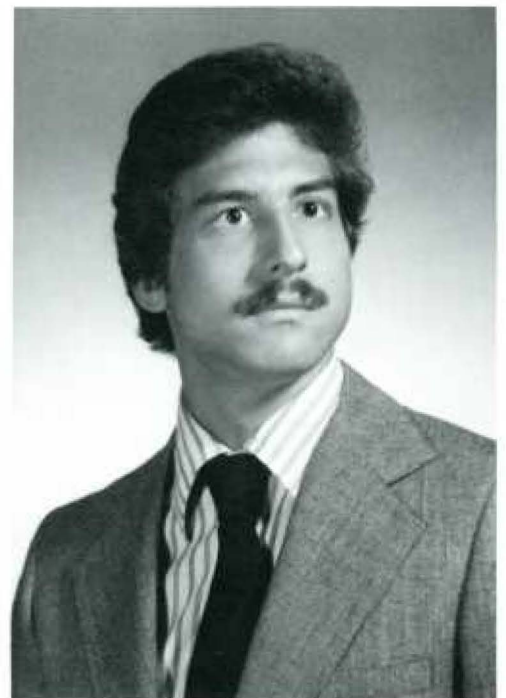
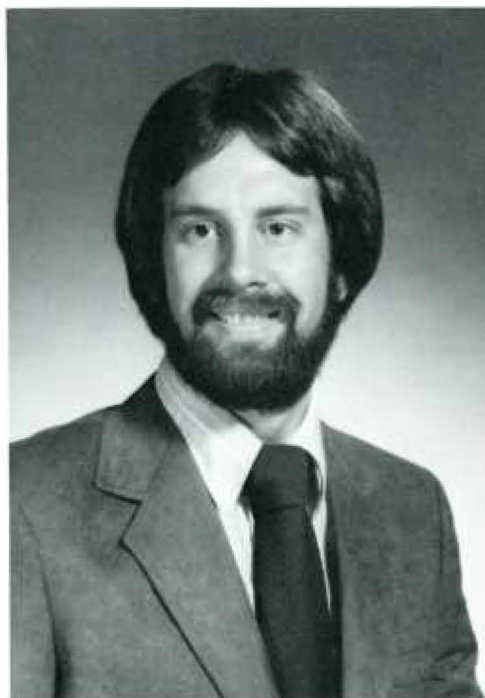



**Barry D. Rinker, M.D.**  
B.S., Muhlenberg College

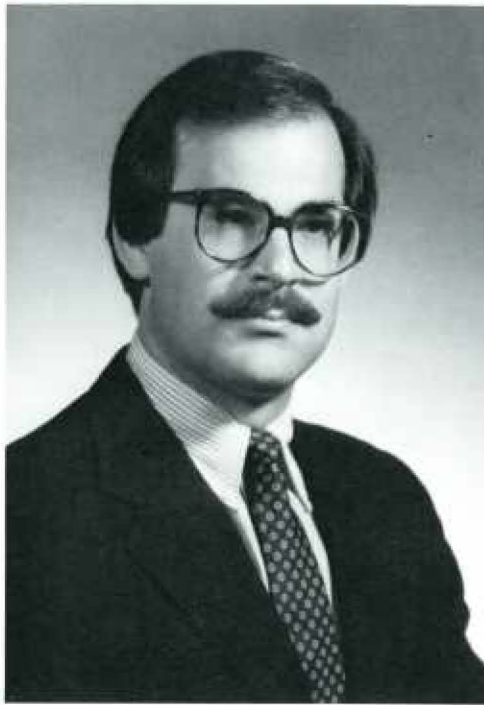

**Michael H. Rittenberg, M.D.**  
B.A., Wesleyan University

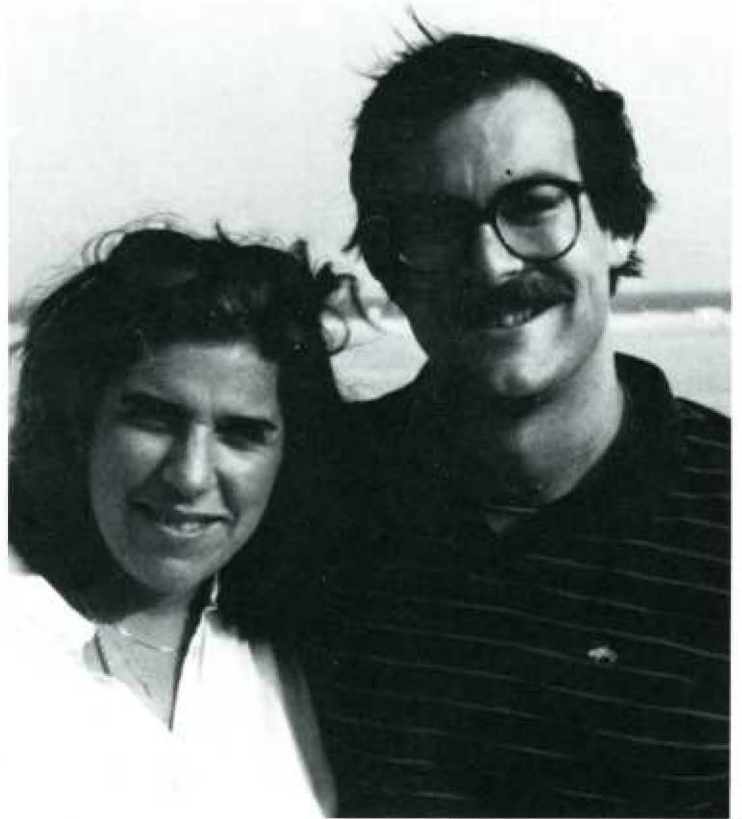



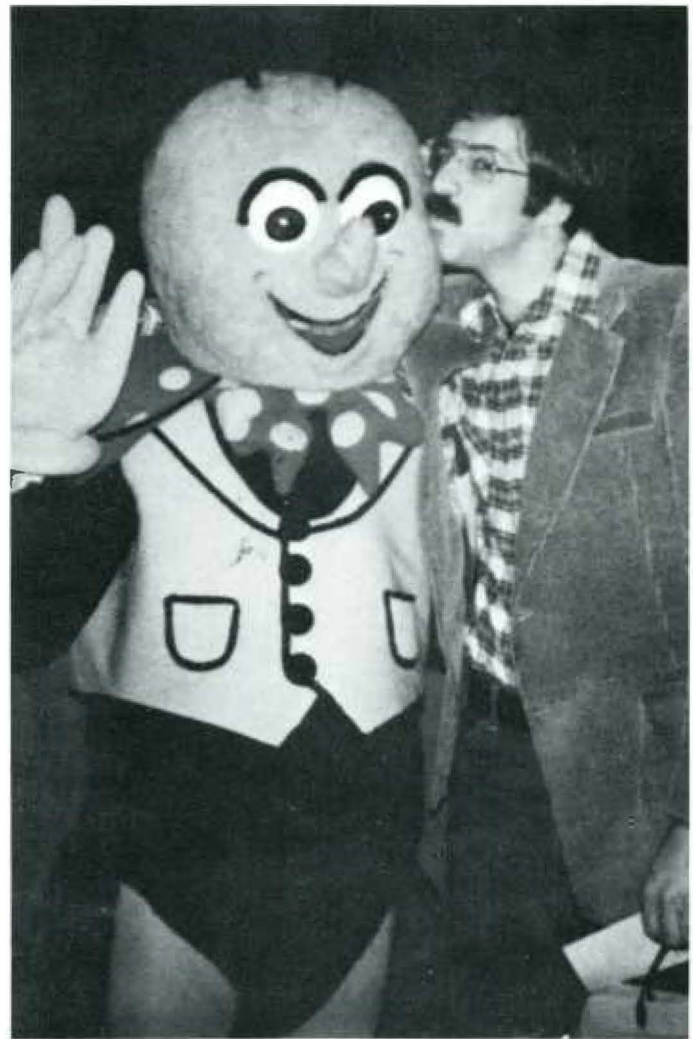

**Stephen S. G. Robb, M.D.**  
B.S., Davidson College

**Francis M. Rommel, M.D.**  
B.S., Bethany College

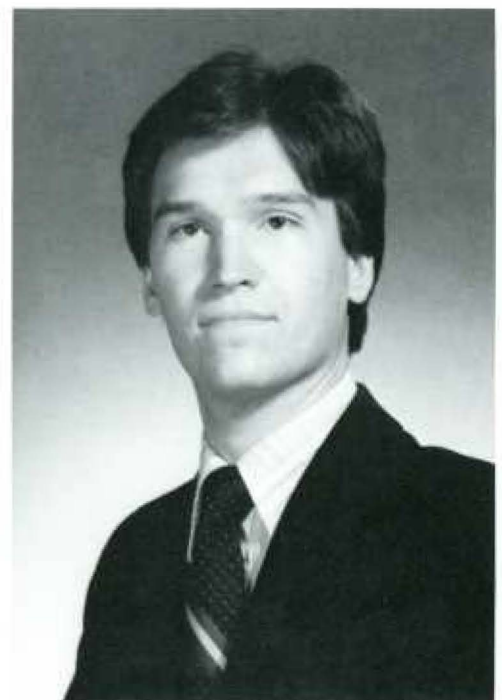



Warren! You're supposed to throw it out after the first time!

**Ann L. Rosenberg, M.D.**  
B.A., Goucher College

**Jerome H. Rosenstein, M.D.**  
B.S., Pennsylvania State University



Jack N., '54





**Christopher Joseph Rosko, M.D.**  
B.S., St. Joseph's College.



**Terence C. Ross, M.D.**  
B.A., University of Rochester





**Marianne S. Hunia Rothstein, M.D.**  
B.S., University of Pittsburgh

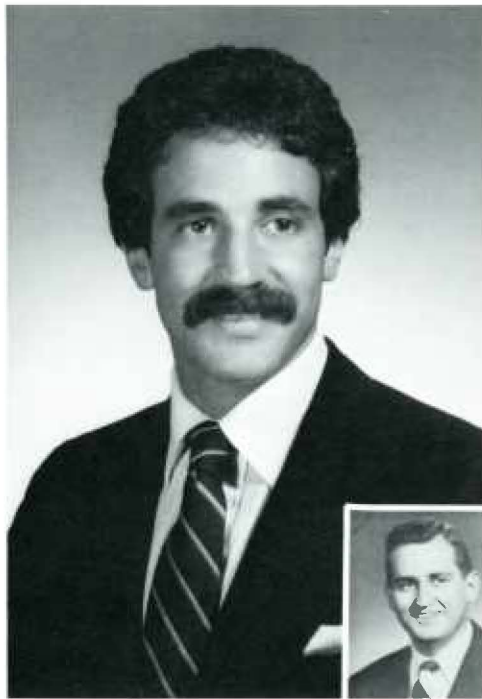

**Mark Gordon Rubin, M.D.**  
B.A., Colgate University

Robert J. '53



Missing from picture: Mark Rubin

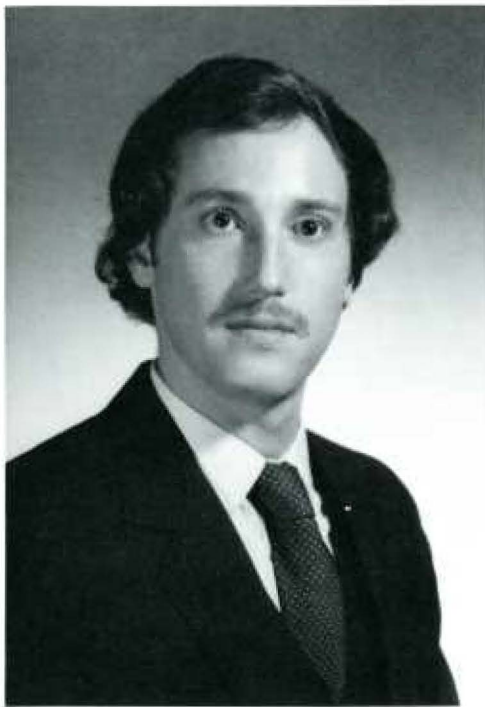

**Corey K. Ruth, M.D.**  
B.A., University of Washington



**Richard M. Rybarczyk, M.D.**  
B.A., Franklin and Marshall College



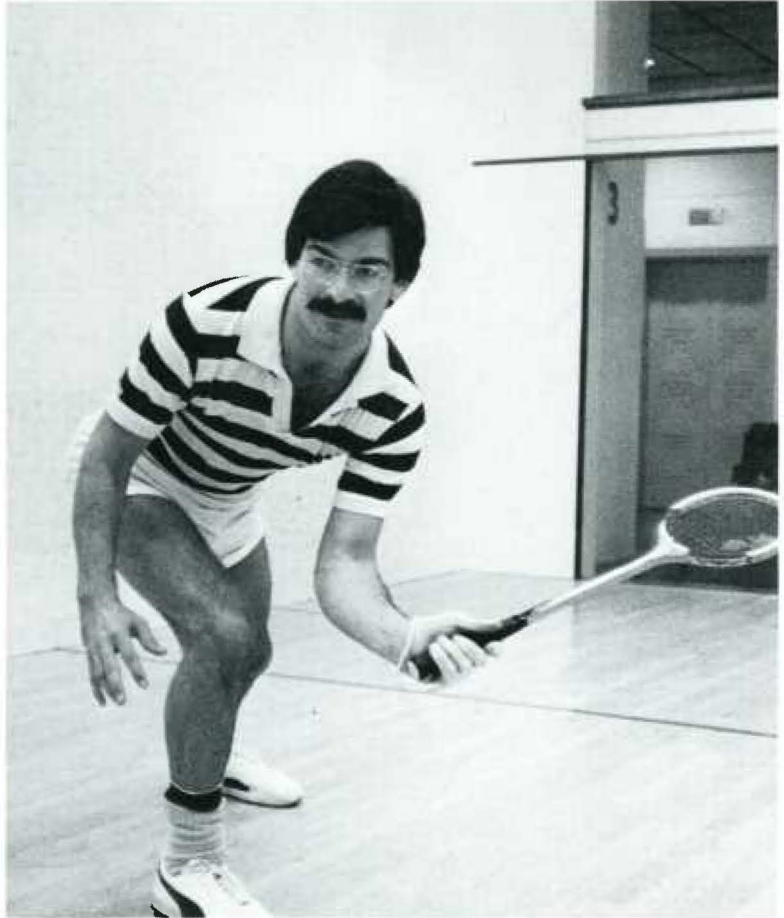

**David Michael Sack, M.D.**  
B.S., Pennsylvania State University

**Eli Richard Saleeby, M.D.**  
B.A., University of North Carolina  
M.S., Columbia University

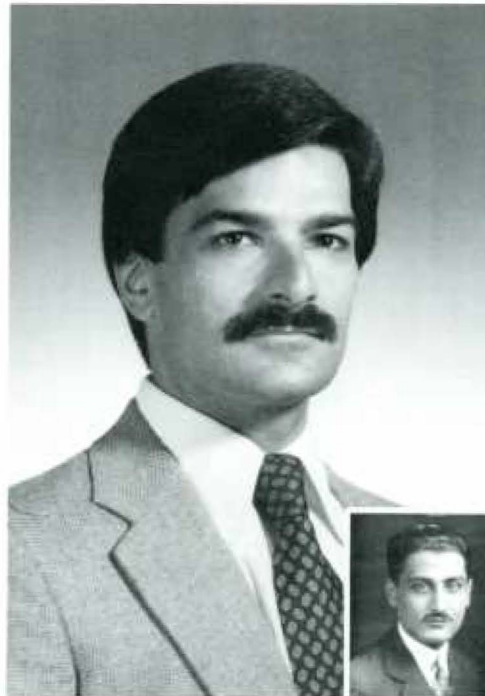



**Deborah Ann Schaudt, M.D.**  
B.S., Chatham College



**Joseph William Schauer, III,  
M.D.**  
B.S., Widener College

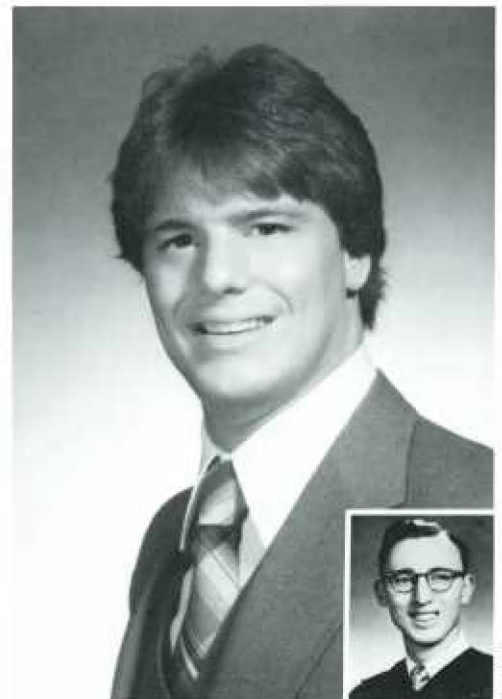

Joseph W., III, '55



**John F. Schilling, M.D.**  
B.A., Franklin and Marshall College

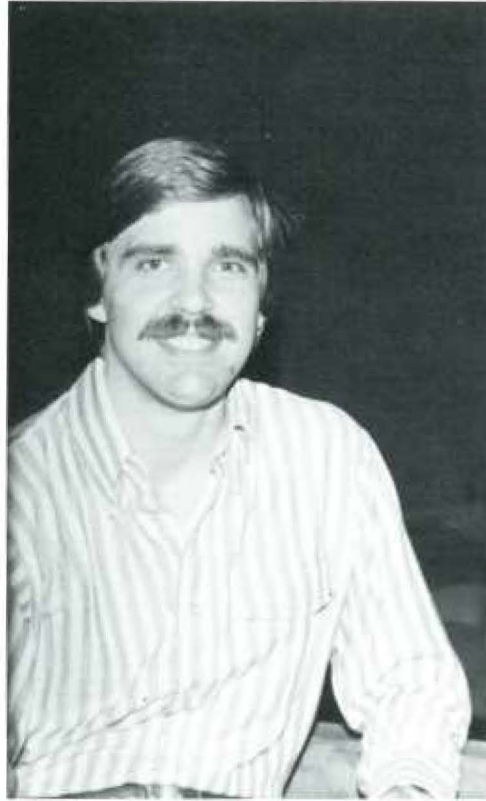

**Paul C. Schroy, III, M.D.**  
B.S., Haverford College

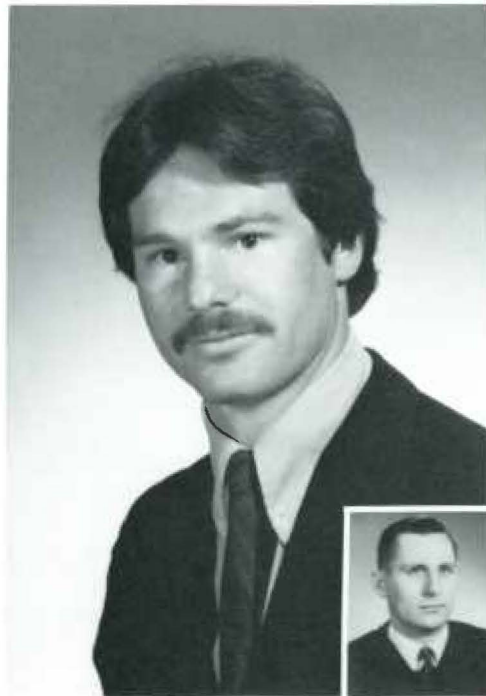
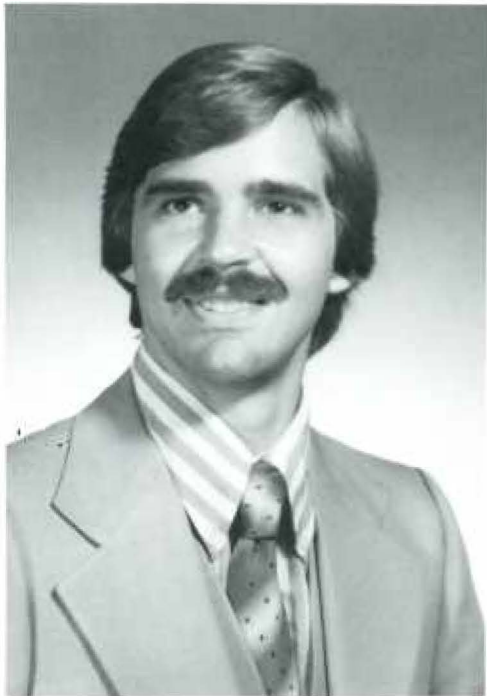

Paul C. III, '57





**Stephen John Schuster, M.D.**  
B.S., St. Joseph's College



**Martha L. Shenot, M.D.**  
B.S., Pennsylvania State University



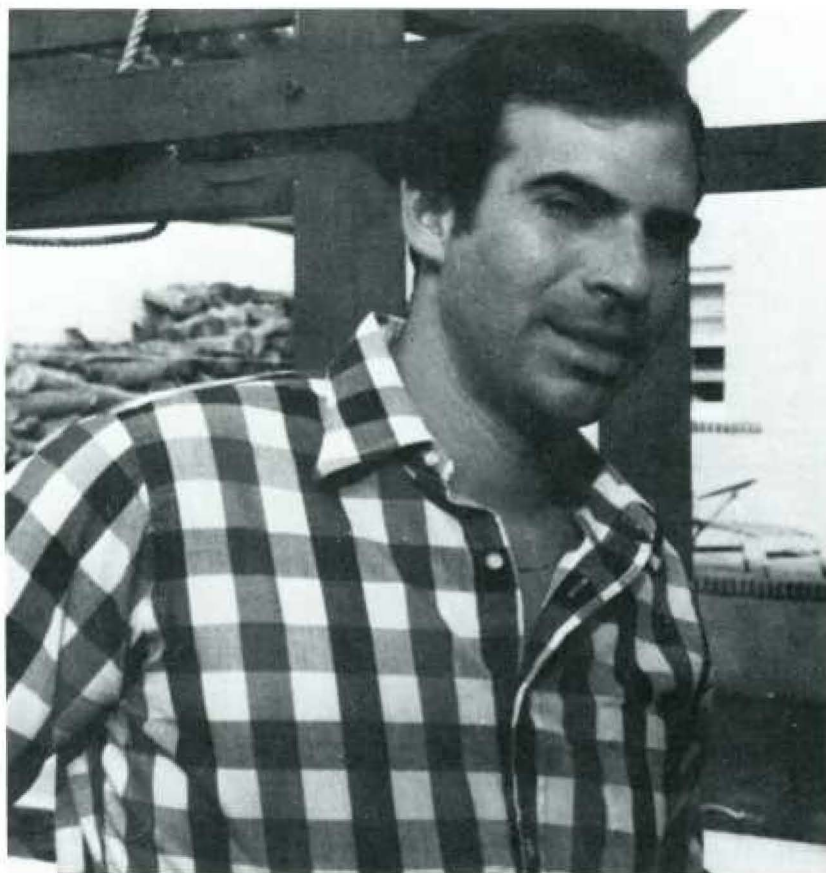

**Robert S. Shusman, M.D.**  
B.B.A., George Washington University

**Lori Siegel, M.D.**  
B.A., LaSalle College





**John Carl Siegle, Jr., M.D.**  
B.A., University of Delaware



**Richard C. Silver, M.D.**  
B.A., University of Pennsylvania





**Edward J. Silverman, M.D.**  
B.S., Pennsylvania State University



**John M. Skibber, M.D.**  
B.S., University of Scranton



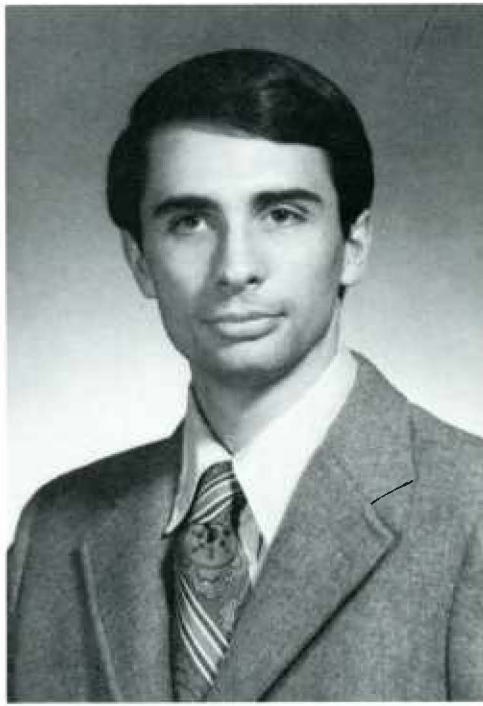

**David Christopher Slagle, M.D.**  
B.S., Lehigh University



**Gregory Dixon Slick, M.D.**  
B.A., Temple University  
M.S., University of Pennsylvania



Judge for the Philadelphia Journal "10" Contest



**John Washburn Smith, II, M.D.**  
B.A., University of Pennsylvania

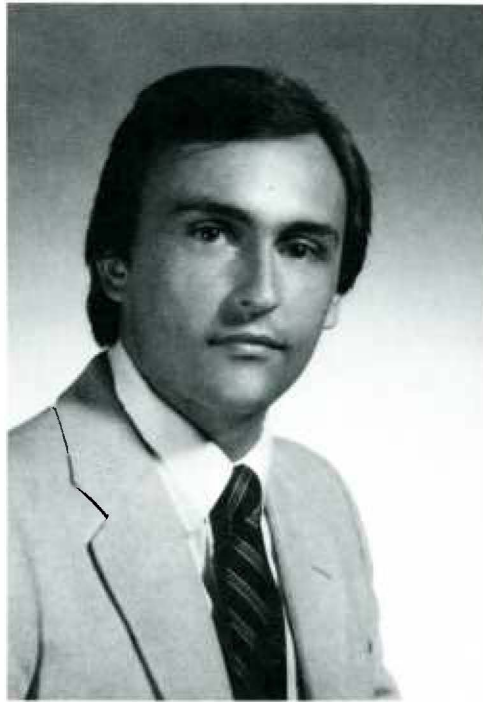

**Mark Andrew Smith, M.D.**  
B.A., Messiah College

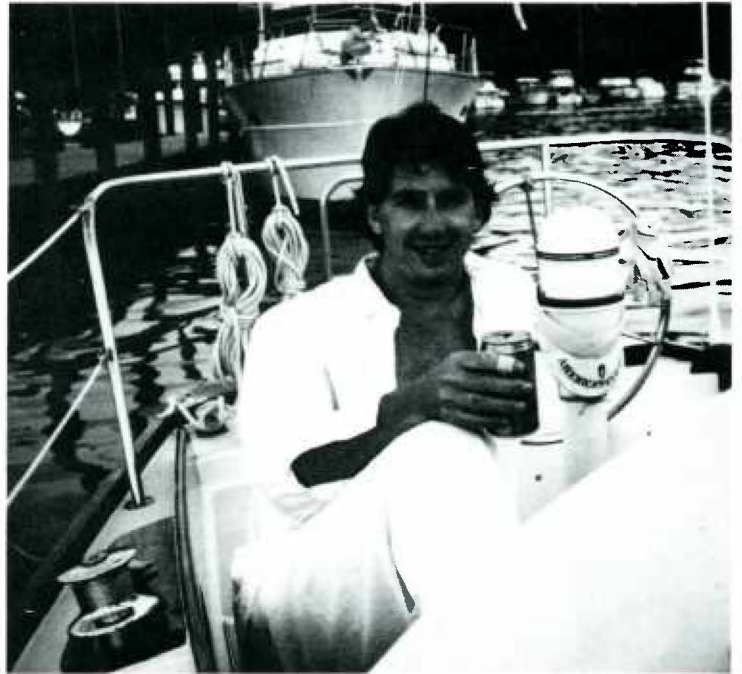



**Stephen Sorokanich, Jr., M.D.**  
B.S., Syracuse University

**Richard Frederick Spaide, M.D.**  
B.S., Muhlenberg College

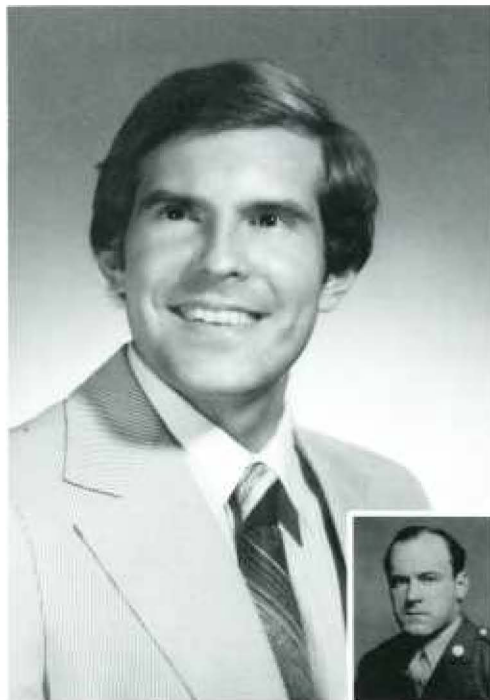

Stephen 44



**Leslie S. Squires, M.D.**  
A.B., Cornell University

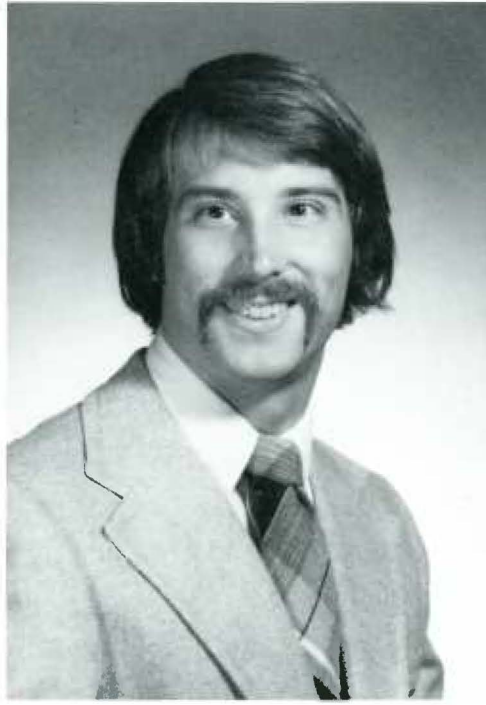

**Craig L. Stabler, M.D.**  
B.S., Indiana University of Pennsylvania





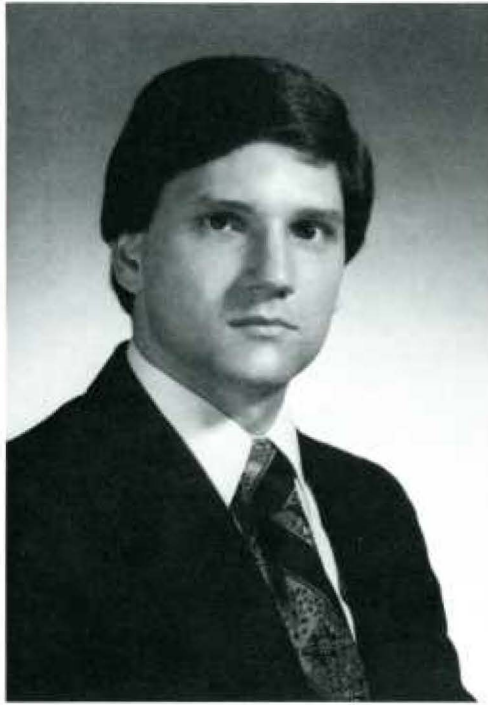

**Mark A. Staffaroni, M.D.**  
B.S., University of Scranton

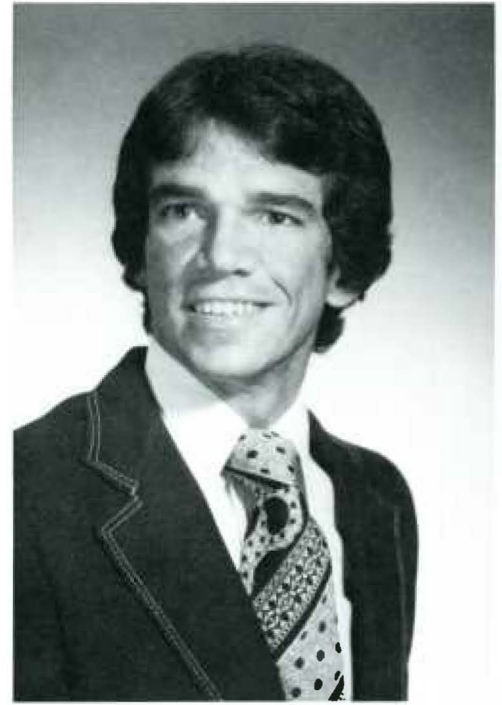

**Joseph K. Stanilla, M.D.**  
B.S., Lebanon Valley College





**Allan E. Stiner, Jr., M.D.**  
Duke University

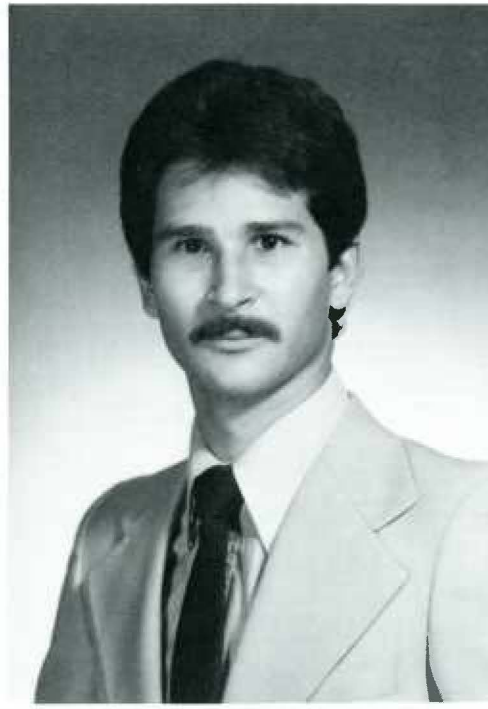

**Paul A. Suarez, M.D.**  
A.B., Columbia College





**Stephen Alwyn Sudler, M.D.**  
A.B., Harvard University

**Frederick T. Sutter, M.D.**  
B.A., LaSalle College

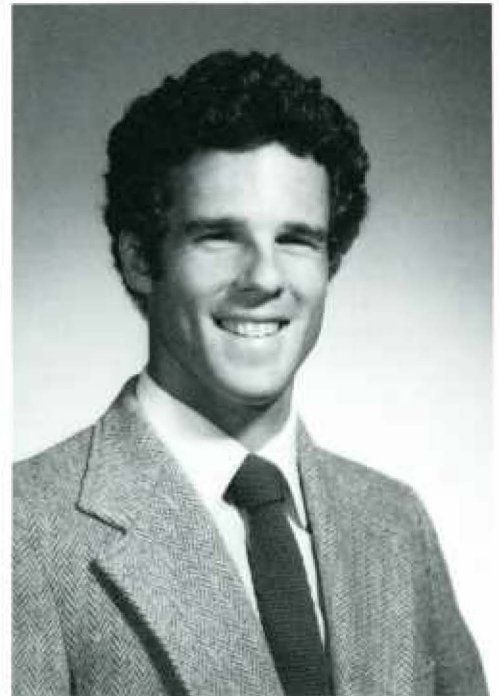



**Barbara Ellen Swan, M.D.**  
B.S., Pennsylvania State University

**David Michael Swan, M.D.**  
B.S., Juniata College



Reyer O. 49



**Felix K. Tam, M.D.**  
B.A., University of California-Berkeley



**Charles E. Thompson, M.D.**  
B.A., Hartwick College





**Warren J. Ventriglia, M.D.**  
B.S., Muhlenberg College

**Vincent Andrew Viscomi, M.D.**  
B.S., Pennsylvania State University





**Eugene R. Viscusi, M.D.**  
B.A., LaSalle College

**John Edward Wagner, Jr., M.D.**  
B.A., University of Delaware

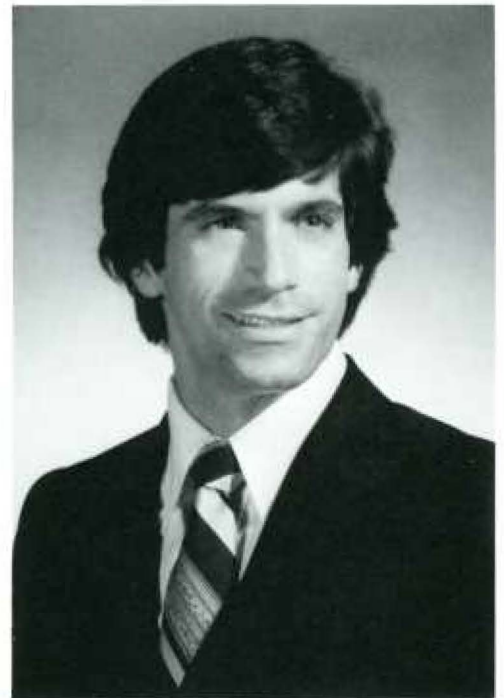



**Diane Heather Watts, M.D.**  
B.S., Pennsylvania State University



**RuthEllen D. Weeks, M.D.**  
B.S., Yale University





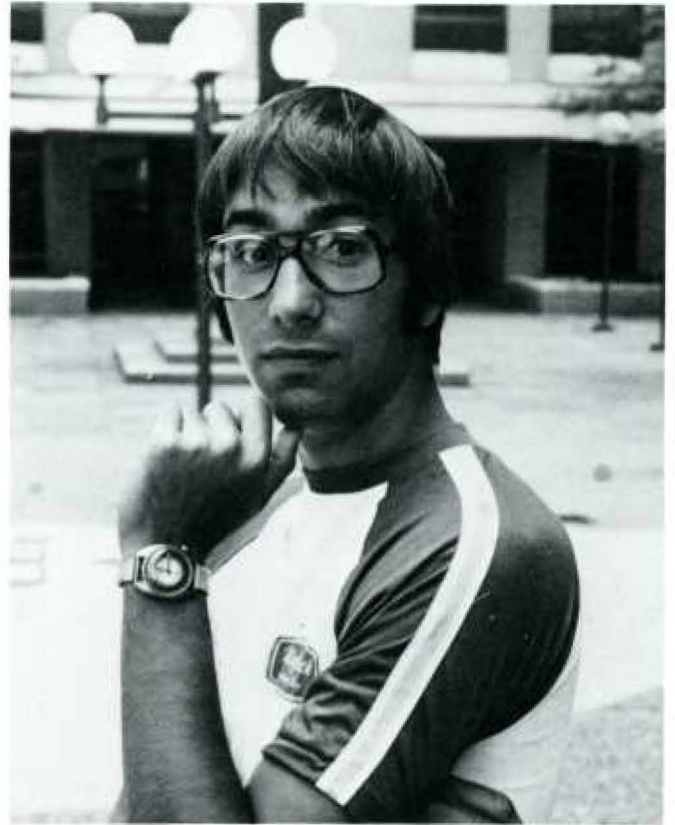

**Daniel R. Wehner, M.D.**  
 B.S., Allegheny College

**John Patrick Welch, M.D.**  
 B.A., M.S., Pennsylvania State University

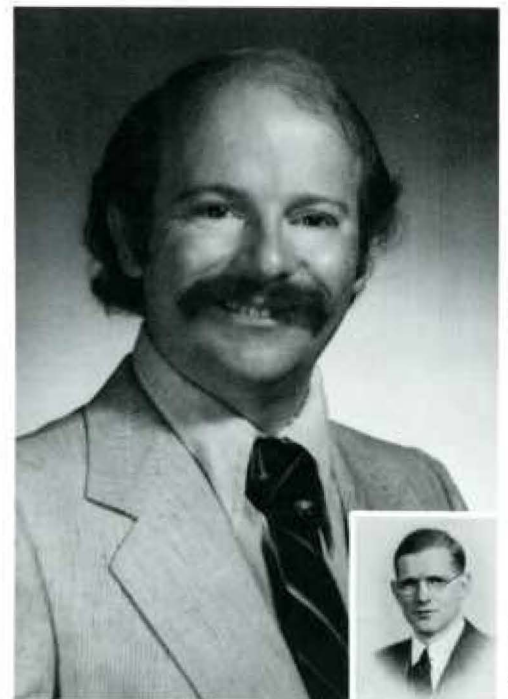

William L. 41



**Max Lee West, M.D.**  
B.A., West Virginia University



**Thomas Russell Westphal, M.D.**  
B.A., Franklin and Marshall College



George W. '50





**Delores J. Williams, M.D.**  
B.A., Swarthmore College



**Ulysses Williams, Jr., M.D.**  
B.A., Temple University



The Rob Kester Fan Club



**Thomas S. Wilson, M.D.**  
B.S., University of Massachusetts



**George Anthon Winch, Jr.,  
M.D.**  
B.A., Whitman College

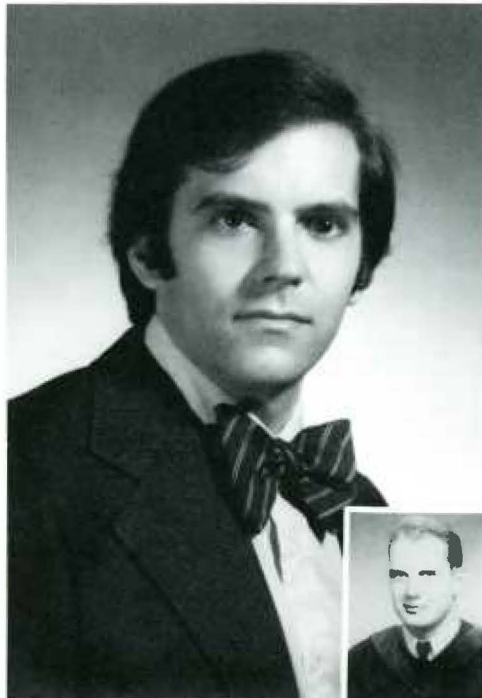
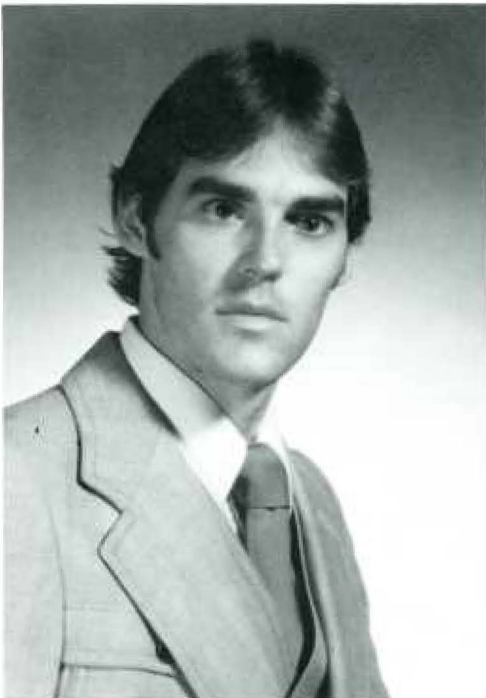



**Robert Lee Witt, M.D.**  
B.A., University of Delaware



**Emily R. Wofford, M.D.**  
B.A., Southern Methodist University

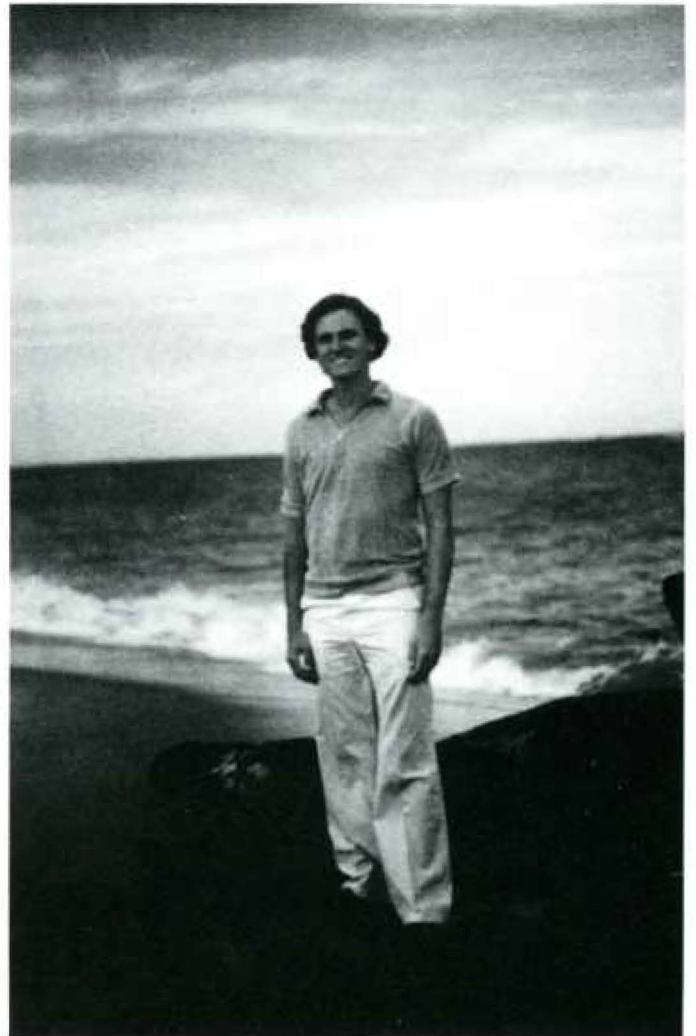



**John J. Woynarowski, M.D.**  
B.A., Lehigh University



**Lee P. Wugofski, M.D.**  
B.A., LaSalle College

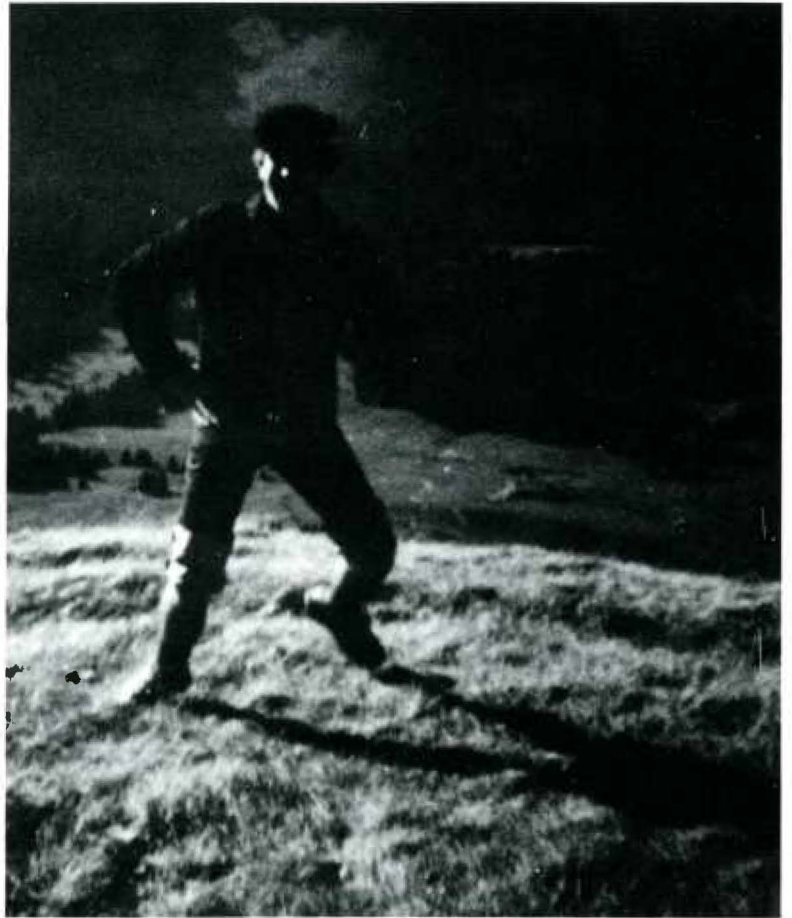



**Richard M. Yelovich, M.D.**  
B.S., University of Notre Dame

**Elizabeth T. Young, M.D.**  
B.S., Pennsylvania State University

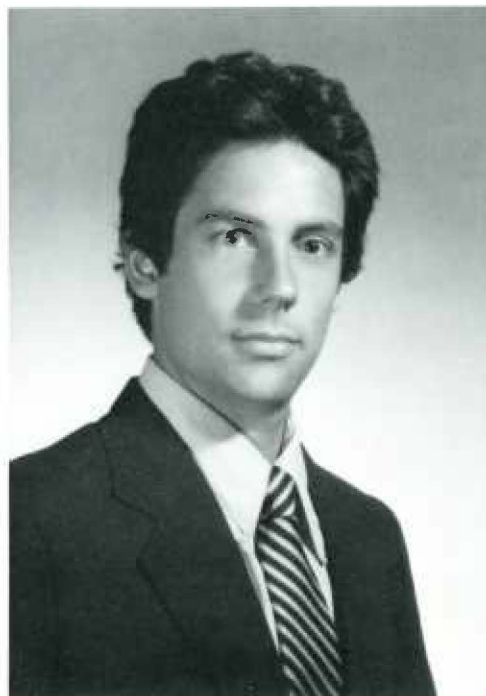



**Andrej Jurij Zajac, M.D.**  
B.S., Pennsylvania State University





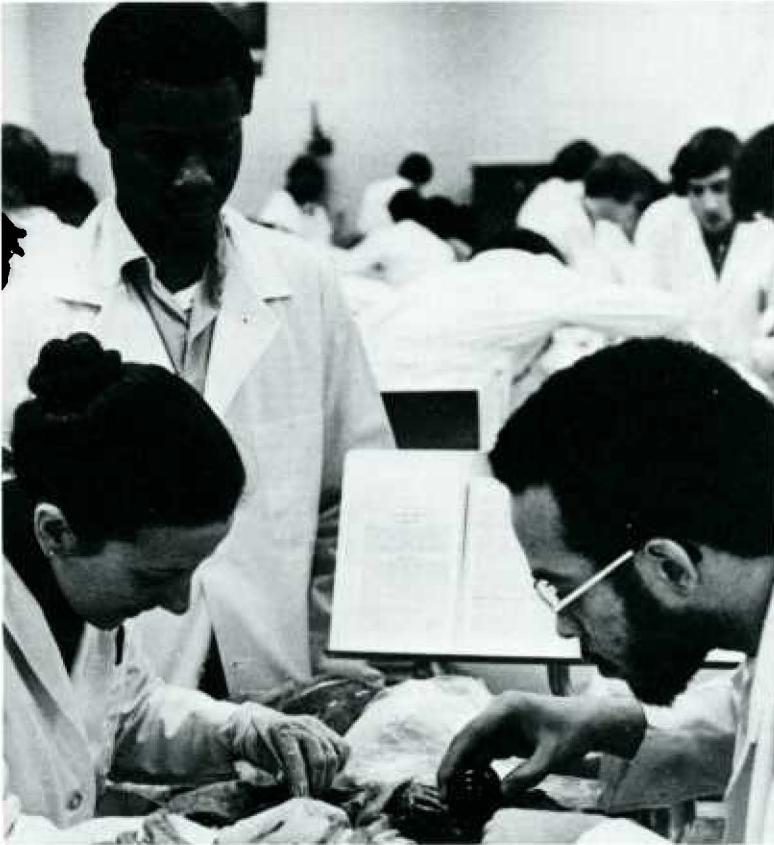

**Myron L. Sewell, M.D.**  
B.A., Rutgers University

**Jerome A. Sherard, M.D.**  
B.A., Loma Linda University





**Russell E. Somers, M.D.**  
B.S., Pennsylvania State University

**Roger A. Allcroft, M.D.**  
B.S., Bucknell University



The following people did not choose to be pictured  
in **The 1981 Clinic**:

- Kenneth A. Buckwalter, M.D.**
- Robert K. Finley, III, M.D.**
- Geoffrey A. Hart, M.D.**
- Harold Mandel, M.D.**
- Preston A. Wigfall, M.D.**

# Class Directory

Kelly J. Acton  
249-D Shawmont Ave.  
Philadelphia, Pa.  
Albert Einstein Med Ctr-IM  
Philadelphia, Pa.

Jonathan D. Adams  
Box 167 RR2  
Darlington, Pa.  
Williamsport Hospital-FM  
Williamsport, Pa.

Roger A. Allcroft  
14 Redding Place  
Towaco, N.J.  
Roanoke Memorial Hosp-FLX  
Roanoke, Va.

Jeffrey A. Amer  
29 Piermont Road  
Hewlett, N.Y.  
Bronx Municip Hosp Ctr-PED  
Bronx, N.Y.

John D. Angstadt  
435 State St.  
Lancaster, Pa.  
Thomas Jefferson Univ-SRG  
Philadelphia, Pa.

Alfred E. Bacon, III  
201 South 18th St.  
Philadelphia, Pa.  
Lankenau Hospital-IM  
Philadelphia, Pa.

Frederick H. Bartlett, III  
2120 Inverness Lane  
Huntingdon Valley, Pa.  
St. Barnabas Med Ctr-OB  
Livingston, N.J.

David M. Bercaw  
1508 Hancock St.  
Wilmington, De.  
Wilmington Med Ctr-FM  
Wilmington, De.

Daniel T. Biles  
Box 203  
Skytop, Pa.  
New England Med Ctr-ANES  
Boston, Ma.

James B. Billys  
3207 Cleveland Ave.  
Michigan City, Ind.  
Duke Univ Med Ctr-ORTH  
Durham, N.C.

Peter E. Bippart  
Sand Spring Road  
Morristown, N.J.  
The New York Hospital-OB  
New York, N.Y.

James W. Blasetto  
579 Delaware St.  
Paulsboro, N.J.  
Wilmington Med Ctr-IM  
Wilmington, De.

David A. Boerner  
1118 Beech Road  
Rosemont, Pa.  
Grady Memorial-IM  
Atlanta, Ga.

Scott A. Brenman  
1213 Addison Walkway  
Philadelphia, Pa.  
Pennsylvania Hospital-SRG\*  
Philadelphia, Pa.

Charles L. Bryner, Jr.  
RD#3 Box A2  
Waynesburg, Pa.  
U.S. Naval Reg Med Ctr-FM  
Camp Pendleton, Ca.

Kenneth A. Buckwalter  
604 Sandra Ave.  
Harrisburg, Pa.  
U. of Chicago Clinics-RAD  
Chicago, Ill.

Michael R. Cairns  
11 Sorrel Drive  
Wilmington, De.  
Pennsylvania Hospital-IM  
Philadelphia, Pa.

Stephen D. Campanella  
231 Hunt Road  
Pittsburgh, Pa.  
Duke Univ Med Ctr-URO  
Durham, N.C.

Sophia Chan  
RD#4 Box 890  
Altoona, Pa.  
Graduate Hospital-IM  
Philadelphia, Pa.

George R. Coar  
620 Ward St.  
Dunmore, Pa.  
Scranton-Temple Prog-MED\*  
Scranton, Pa.

Richard A. Cook  
89 Connor St.  
Uniontown, Pa.  
Latrobe-Jeff Univ Aff-FM  
Latrobe, Pa.

Lawrence M. Correnti  
755 Brookline Blvd.  
Pittsburgh, Pa.  
Eisenhower Army Med Ctr-PSY  
Fort Gordon, Ga.

Arnold J. Cramer  
811 Hillton Lane  
Elkins Park, Pa.  
Abington Memorial Hosp-IM  
Abington, Pa.

Jill S. Crollick  
6 Old Salem Road  
Cherry Hill, N.J.  
Cooper Hospital-IM\*  
Camden, N.J.

Victor A. Crosby, II  
Dellwood Drive  
Athens, Ga.  
Eugene Talmadge-IM  
Augusta, Ga.

Linda M. D'Andrea  
207 Ross St.  
Dunmore, Pa.  
Thomas Jefferson Univ-IM  
Philadelphia, Pa.

Francis P. Day  
403 South 12th St.  
Philadelphia, Pa.  
Allentown Affil Hosps-IM  
Allentown, Pa.

Thomas S. DeGroat  
1020 Spruce St.  
Philadelphia, Pa.  
Albert Einstein Med Ctr-IM  
Philadelphia, Pa.

Lee M. Dennis  
100 South Queen St.  
Dover, De.  
Wilmington Med Ctr-SRG\*  
Wilmington, De.

Rudolph T. DePersia, Jr.  
625 Rosenthal Ave.  
Gibbstown, N.J.  
Thomas Jefferson Univ-IM  
Philadelphia, Pa.

Christine Desjardins  
219 North Concord Ave.  
Havertown, Pa.  
New Eng Deaconess Hosp-IM  
Boston, Ma.

Daniel Diehl  
459 Belmont St.  
Waymart, Pa.  
Lancaster General-FM  
Lancaster, Pa.

Don A. DiIenno  
1100 Belcher Road  
Largo, Fla.  
Monmouth Med Ctr-IM\*  
Long Branch, N.J.

Ralph R. DiMattia  
2508 South Colorado  
Philadelphia, Pa.  
Spokane Int Med Prog-IM  
Spokane, Wash.

Frank R. DonDiego, Jr.  
333 Chapman St.  
Newark, N.J.  
CWRU Cleveland Metropol-FM  
Cleveland, Ohio

Paul D. Eckenbrecht  
P.O. Box 283  
Millsboro, De.  
Thomas Jefferson Univ-IM\*  
Philadelphia, Pa.

G. Mitchell Edmondson  
124 West Mt. Vernon St.  
Smyrna, De.  
Cincinnati Gen Hosp-FM  
Cincinnati, Ohio

David J. Ellis  
439 Twickenham Road  
Glenside, Pa.  
Highland General-SRG  
Oakland, Ca.

Donald L. Emery  
RD#3 Schrier Ave.  
Salem, N.J.  
New Eng Deaconess Hosp-IM  
Boston, Ma.

Terry Ann Estner  
1709 Spruce St.  
Philadelphia, Pa.  
Thomas Jefferson Univ-REHB  
Philadelphia, Pa.

Andrew A. Farkas  
2055 East Broad St.  
East Petersburg, Pa.  
York Hospital-FM  
York, Pa.

Richard G. Feduska  
470 Grace St.  
Pittsburgh, Pa.  
Western Pennsylvania-IM  
Pittsburgh, Pa.

Brad Feldstein  
67 Flamehill Road  
Levittown, Pa.  
St. Christopher's-FED  
Philadelphia, Pa.

Gary E. Fink  
259 Hilldale Road  
Villanova, Pa.  
Albert Einstein Med Ctr-IM  
Philadelphia, Pa.

Robert K. Finley, III  
1118 Oakwood Ave.  
Dayton, Ohio  
Geisinger Med Ctr-SRG  
Danville, Pa.

Donn S. Fishbein  
50 Treetop Drive  
Springfield, N.J.  
Georgetown Univ-SRG  
Washington, D.C.

Judith Hardy Fluellen  
885 North 50th St.  
Philadelphia, Pa.  
Presbyterian U. of Pa.-IM  
Philadelphia, Pa.

E. Kenneth Fraser  
90 Jackson St.  
Clifton Heights, Pa.  
Sacred Heart Hosp-FM  
Allentown, Pa.

Glenn C. Freas  
260 South Alder St.  
Philadelphia, Pa.  
Med College of Pa.-FLX  
Philadelphia, Pa.

Steven P. Frei  
RD#2  
Quakertown, Pa.  
Sacred Heart Hospital-FM  
Allentown, Pa.

Hervey W. Froehlich, Jr.  
123 Montchan Drive  
Wilmington, De.  
Lancaster General-FLX  
Lancaster, Pa.

Randall M. Fulchiero  
Box 38 RD#1  
Ashville, Pa.  
U. Virginia Med Ctr-IM  
Charlottesville, Va.

Stephen P. Gadowski  
331 South Broad St.  
Elizabeth, N.J.  
Albert Einstein Med Ctr-SRG  
Philadelphia, Pa.

Steven J. Gamburg  
2767 Fernwood Ave.  
Roslyn, Pa.  
Abington Mem Hosp-IM  
Abington, Pa.

Paul R. Garrett  
12 Wood Lane  
West Chester, Pa.  
Reading Hospital-RAD  
Reading, Pa.

Anthony A. Gaspari  
1846 Packer Ave.  
Philadelphia, Pa.  
Geisinger Med Ctr-IM  
Danville, Pa.

Diane R. Gillum  
2020 Red Coach Road  
Allison Park, Pa.  
Thomas Jefferson Univ-SRG  
Philadelphia, Pa.

Philip Gilman  
110 Emory Lane  
Cheltenham, Pa.  
Maimonides Med Ctr-IM  
Brooklyn, N.Y.

Ina M. Gilmore  
526 West Beaver Ave.  
State College, Pa.  
Robert Packer Hosp-IM  
Sayre, Pa.

David N. Gingrich  
RD#1  
Centre Hall, Pa.  
Wilmington Med Ctr-FLX  
Wilmington, De.

Guy A. Giordano  
760 Carley Ave.  
Sharon, Pa.  
Brookdale Hosp Ctr-FM  
Brooklyn, N.Y.

Stephen R. Goll  
3875 Sidney Road  
Huntingdon Valley, Pa.  
Hosp of Univ of Pa-ORTH  
Philadelphia, Pa.

Stuart L. Gordon  
2916 Ellicott Terrace N.W.  
Washington, D.C.  
Thomas Jefferson Univ-SRG  
Philadelphia, Pa.

JeanneOlivia D. Grant  
1960 Medary Ave.  
Philadelphia, Pa.  
Temple Univ Hosps-OB  
Philadelphia, Pa.

William T. Grizos  
154 Robinson Ave.  
Staten Island, N.Y.  
Thomas Jefferson Univ-IM  
Philadelphia, Pa.

Mary Jane Guardiani  
50 Prestwick Court  
Dover, De.  
Thomas Jefferson Univ-PATH  
Philadelphia, Pa.

Julius M. Guarino  
1416 Moore St.  
Philadelphia, Pa.  
Wilmington Med Ctr-IM  
Wilmington, De.

Paul Guillard  
RD#1 Box 584A  
Osceola Mills, Pa.  
Allentown Affil Hosps-IM  
Allentown, Pa.

Cynthia L. Gula  
135 Ridge Ave.  
Sharpsville, Pa.  
Mercy Hospital-IM  
Pittsburgh, Pa.

Jeffrey D. Harner  
613 Buckingham Dr.  
Greensburg, Pa.  
Hershey Med Ctr-RAD  
Hershey, Pa.

Bruce Hart  
205 S. 13th St. #906  
Philadelphia, Pa.  
Thomas Jefferson Univ-IM  
Philadelphia, Pa.

Geoffrey A. Hart  
26 Homewood Rd.  
Wilmington, De.  
Kaiser Foundation-SRG  
San Francisco, Ca.

Richard R. Heckert  
172 Fairfax Blvd.  
Wilmington, De.  
Wilmington Med Ctr-IM\*  
Wilmington, De.

Vincent P. Herbst  
1524 Market St.  
Lewisburg, Pa.  
Presby U of Pa Med Ctr-IM  
Philadelphia, Pa.

Wayne C. Herrick  
203 W. Clearview Ave.  
Wilmington, De.  
Wilmington Med Ctr-SRG\*  
Wilmington, De.

David G. Hershberger  
124 Algonquin St.  
Johnstown, Pa.  
Washington Hospital-FM  
Washington, Pa.

David A. High  
2510 W. 4th St.  
Williamsport, Pa.  
Abington Memorial Hosp-IM  
Abington, Pa.

W. Douglas Bush Hiller  
44-404 Kaneohe Bay Drive  
Kaneohe, Ha.  
Pennsylvania Hospital-SRG\*  
Philadelphia, Pa.

Raymond W. Hillyard  
1010 Kent Road  
Wilmington, De.  
Eastern Va Grad-SRG  
Norfolk, Va.

Jamie L. Hoffman  
604 Overbrook Lane  
Oreland, Pa.  
Bronx Municip Hosp Ctr-PED  
Bronx, N.Y.

Renwick C. Hood  
1127 Crestbrook Drive  
Charlotte, N.C.  
Georgia Baptist Hosp-OB  
Atlanta, Ga.

Benjamin T. Hopkins  
325 Keystone Drive  
New Kensington, Pa.  
Hosp of Univ of Pa-ANES  
Philadelphia, Pa.

Stephen D. Hulkower  
39 Fieldstone Dr.  
Hartsdale, N.Y.  
Thomas Jefferson Univ-FM  
Philadelphia, Pa.

Mark R. Hurtt  
328 Maple Ave.  
Millersville, Pa.  
Thomas Jefferson Univ-IM\*  
Philadelphia, Pa.

Edward H. Illions  
3917 Lanckenau Ave.  
Philadelphia, Pa.  
Albert Einstein Med Ctr-OB  
Philadelphia, Pa.

Mark J. Ingerman  
804 St. Francis Dr.  
Broomall, Pa.  
Lankenau Hospital-IM  
Philadelphia, Pa.

Raymond M. Ishman  
18 Sayer St.  
Brookville, Pa.  
Geisinger Med Ctr-Pa-FM  
Danville, Pa.

Gregory M. Jack  
9168 Parkwood Ridge Rd.  
Mercer Island, Wash.  
Sacred Heart Med Ctr-FLX  
Spokane, Wash.

Karen A. Johnson  
Box 73  
Rock Hall, Md.  
Georgetown Univ-IM  
Washington, D.C.

Andrea G. Jordan  
454 Northcroft Road  
Springfield, Pa.  
Dartmouth-Hitchcock Ctr-PSY\*  
Hanover, N.H.

Marshall C. Jordan  
24 Coburn Ave.  
Skowhegan, Me.  
Baystate Med Ctr-SRG\*  
Springfield, Mass.

James K. Katz  
1377 Michael Road  
Meadowbrook, Pa.  
Strong Memorial Hosp-RAD  
Rochester, N.Y.

David N. Kenagy  
3501 Jonathan Drive  
Kenia, Ohio  
U.S. Air Force Med Ctr-PED  
Wright Patterson AFB, Ohio

George W. Kennedy  
3913 Lanckenau Ave.  
Philadelphia, Pa.  
Wilmington Med Ctr-FM  
Wilmington, De.

Scott M. Kennedy  
P.O. Box 666  
Ripon, Ca.  
San Joaquin Gen Hosp-FM  
Stockton, Ca.

Robert R. Kester  
4609 Simon Rd.  
Wilmington, De.  
Public Health New York-FLX  
Staten Island, N.Y.

Jodi A. Kirschbaum  
200 Winston Dr. #1615  
Cliffside Park, N.J.  
North Shore Univ-IM  
Manhasset, N.Y.

William D. Kocher  
1018 W. Highland St.  
Whitehall, Pa.  
Thomas Jefferson Univ-PATH  
Philadelphia, Pa.

James D. Kolker  
215 Wickford Rd.  
Havertown, Pa.  
Roger Williams Gen-IM  
Providence, R.I.

Michael J. Korman  
41 Highland Dr.  
West Caldwell, N.J.  
Thomas Jefferson Univ-IM  
Philadelphia, Pa.

Scott H. Korn  
9012 Brous Ave.  
Philadelphia, Pa.  
Hartford Hospital-IM  
Hartford, Conn.

Donald L. Kramer  
798 Meadowood La.  
Warminster, Pa.  
Chestnut Hill-Jeff-FLX  
Philadelphia, Pa.

Marc M. Kress  
646 Lawler St.  
Philadelphia, Pa.  
Abington Memorial Hosp-FM  
Abington, Pa.

Mark S. Kruger  
915 Glenview St.  
Philadelphia, Pa.  
Akron General Hosp-FLX  
Akron, Ohio

Gregory Kujala  
112 W. 36th St.  
Wilmington, De.  
Wilmington Med Ctr-IM\*  
Wilmington, De.

David J. Kuranda  
1312 Scott Road  
Clarks Summit, Pa.  
Buffalo General Hosp-SRG  
Buffalo, N.Y.

Dolores B. Labota  
334 W. Park St.  
Centralia, Pa.  
Allegheny General Hosp-SRG  
Pittsburgh, Pa.

Kim D. Lamon  
8210 Pine Road  
Philadelphia, Pa.  
Thomas Jefferson Univ-IM  
Philadelphia, Pa.

Gordon M. Langston  
208 Wellington Drive  
Warminster, Pa.  
Brigham & Womens Hosp-ANES  
Boston, Ma.

Jay E. Lasner  
607 Huntingdon Ave.  
Plainfield, N.J.  
U.S. Naval Reg Med Ctr-FLX  
San Diego, Ca.

Samuel S. Laucks, II  
945 Upland Road  
York, Pa.  
York Hospital-SRG  
York, Pa.

Stephen J. Lawless  
17 Osage Road  
Claymont, De.  
Wilmington Med Ctr-RAD  
Wilmington, De.

Maureen E. Lawlor  
429 Hilltop Road  
Paoli, Pa.  
Bryn Mawr Hospital-FM  
Bryn Mawr, Pa.

Scott R. Lawson  
2930 Denise Road  
Norristown, Pa.  
U. Hawaii Integ Res-SRG  
Honolulu, Ha.

Bradley W. Layton  
Route 1 Box 310  
Equinunk, Pa.  
Charles S. Wilson Mem-FM  
Johnson City, N.Y.

Matthew H. Lehman  
27 Southwest Blvd.  
Oil City, Pa.  
U.S. Air Force Med Ctr-SRG  
Wright-Patterson AFB, Ohio

Pamela L. Leib  
6571 Nunnery Road  
Waynesboro, Pa.  
Thomas Jefferson Univ-PSY\*  
Philadelphia, Pa.

John P. Leicht  
220 Anchor Road  
Elizabethtown, Pa.  
Allegheny Gen Hosp-RAD  
Pittsburgh, Pa.

Helen B. Lerner  
2401 Pennsylvania Ave.  
Philadelphia, Pa.  
Wilmington Med Ctr-SRG  
Wilmington, De.

Eric W. Longenbach  
45 Washington St.  
Nazareth, Pa.  
Williamsport Hosp-FM  
Williamsport, Pa.

Harold Mandel  
1401 Paper Mill Road  
Philadelphia, Pa.  
Thomas Jefferson Univ-RAD  
Philadelphia, Pa.

Robert Mann  
551 Lafayette Road  
Merion Station, Pa.  
Albert Einstein Med Ctr-IM  
Philadelphia, Pa.

David M. Mannino, III  
211 Scottdale Road  
Lansdowne, Pa.  
Lankenau Hospital-IM  
Philadelphia, Pa.

Kevin A. Mansmann  
566 Montgomery Ave.  
Haverford, Pa.  
Inst of Exptl Surgery-SRG  
Davos, Switzerland

Stephen C. Marcum  
2429 Foxhead Way  
Clearwater, Fla.  
Washington Hosp Ctr-IM  
Washington, D.C.

John R. Martell, Jr.  
P.O. Box 146  
Elizabeth, Pa.  
Beaumont Army Med Ctr-ORTH  
El Paso, Tx.

Harry C. Mateer, Jr.  
220 Marshall Road  
Monaca, Pa.  
Reading Hospital-OB  
Reading, Pa.

Fredric J. Matlin  
1641 Surrey Lane  
Havertown, Pa.  
Mercy Hospital-ANES  
Pittsburgh, Pa.

Roy C. Maynard  
11027 Stevens Road  
Philadelphia, Pa.  
U. of Minnesota Hosps-PED  
Minneapolis, Minn.

Malcolm L. McAninch  
1820 N.W. Edgehill Drive  
Camas, Wash.  
Good Samaritan Hosp-IM  
Portland, Ore.

Michael D. McCloskey  
42 Sheep Hill Drive  
West Hartford, Conn.  
Akron City Hospital-RAD  
Akron, Ohio

Violet J. McKee  
231 South 5th St.  
Pacific Grove, Ca.  
U Calif (Davis) Affil-FM  
Sacramento, Ca.

James M. McWeeney  
24 Ivy Hall Lane  
Sicklerville, N.J.  
Wilmington Med Ctr-IM  
Wilmington, De.

Ann L. Mihalick  
6242 Wissahickon Ave.  
Philadelphia, Pa.  
Lancaster General-FLX  
Lancaster, Pa.

Matthew C. Miller  
2401 Pennsylvania Ave. #10B-32  
Philadelphia, Pa.  
Hahnemann Med Coll Hosp-IM  
Philadelphia, Pa.

Robert J. Mirabile  
135 Palmer Place  
Blue Bell, Pa.  
Hahnemann Med Coll Hosp-SRG  
Philadelphia, Pa.

Francis P. Mohan  
328 Locust Ave.  
Centralia, Pa.  
U.S. Naval Reg Med Ctr-FM  
Jacksonville, Fla.

Dennis T. Monteiro  
112 Gypsy Road  
King of Prussia, Pa.  
Graduate Hospital-SRG  
Philadelphia, Pa.

Kathryn E. Morris  
5 Tall Timbers Drive  
Princeton, N.J.  
Chestnut Hill Hosp-FLX  
Philadelphia, Pa.

Steven R. Myrick  
2216 Jamaica Drive  
Wilmington, De.  
U.S. Naval Reg Med Ctr-SRG  
Oakland, Ca.

Paul M. Newell  
5325 Norris Drive  
Erie, Pa.  
Mercy Hospital-IM  
Pittsburgh, Pa.

Michael P. O'Leary  
100 Walker Road  
Wayne, Pa.  
Wilmington Med Ctr-IM  
Wilmington, De.

Thomas F. O'Malley, Jr.  
29 Laurel Drive  
Mechanicsburg, Pa.  
Thomas Jefferson Univ-OB  
Philadelphia, Pa.

Victor G. Onufrey  
P.O. Box 92  
Audubon, Pa.  
Thomas Jefferson Univ-THRAD  
Philadelphia, Pa.

Eun Chan Shelley Pai  
2831 Clara Circle  
Cornwells Heights, Pa.  
Wilmington Med Ctr-FM  
Wilmington, De.

Seth B. Paul  
479 Golf Court  
North Woodmere, N.Y.  
Mount Sinai Hosp-SRG  
New York, N.Y.

Simon P. Pennings  
RD#2 Box 406  
New Oxford, Pa.  
Roanoke Memorial Hosp-FLX  
Roanoke, Va.

Hilary A. Perr 14 Liberty Bell Court East Brunswick, N.J. Med Coll of Virginia-PED Richmond, Va.	Jerome H. Rosenstein 8148 Lister St. Philadelphia, Pa. St. Francis General-OB Pittsburgh, Pa.	Stephen J. Schuster 1132 Drexel Ave. Drexel Hill, Pa. Pennsylvania Hospital-IM Philadelphia, Pa.
Johna H. Peters 180 Locust St. Trenton, N.J. Wilmington Med Ctr-SRG Wilmington, De.	Christopher J. Rosko 1295 N. Providence Rd. Media, Pa. Letterman Army Med Ctr-PED San Francisco, Ca.	Myron L. Sewell 1226 Van Hook Camden, N.J. Cooper Hospital-IM* Camden, N.J.
Albert H. Peterson 195 Carpenter Ave. Mount Kisco, N.Y. William Beaumont-RAD Royal Oak, Mich.	Terence C. Ross 2227 Grubb Road Wilmington, De. Beaumont Army Med Ctr-IM El Paso, Tx.	Martha L. Shenot RD#4 Owerla Point Drive Cazenovia, N.Y. Thomas Jefferson Univ-SRG* Philadelphia, Pa.
Cynthia M. Pronko 722 Crystal St. Peckville, Pa. York Hospital-IM York, Pa.	Marianne S. Rothstein 8200 Henry Ave. #A-23 Philadelphia, Pa. Los Angeles Co-USC Ctr-IM Los Angeles, Ca.	Jerome A. Sherard 128 North 62nd St. Philadelphia, Pa. Wilmington Med Ctr-PED Wilmington, De.
John S. Radomski 8406 Algon Ave. Philadelphia, Pa. Thomas Jefferson Univ-SRG Philadelphia, Pa.	Mark G. Rubin Wooded Road Watchung, N.J. Ochsner Foundation-IM* New Orleans, La.	Robert S. Shusman 1364 North 75th St. Philadelphia, Pa. Abington Memorial Hosp-FM Abington, Pa.
Deborah A. Ranish 64 Valley View Drive Ambridge, Pa. St. Vincent's Health Ctr-FM Erie, Pa.	Corey K. Ruth 3410 Scenic Drive Auburn, Wash. Graduate Hospital-SRG Philadelphia, Pa.	Lori A. Siegel 1012 E. Southampton Ave. Wyndmoor, Pa. Wilmington Med Ctr-RAD Wilmington, De.
Michael S. Remetz RD#2 Box 195 Glenmoore, Pa. Yale-New Haven Med Ctr-IM New Haven, Conn.	Richard M. Rybarczyk 954 West 4th St. Hazleton, Pa. Wilford Hall USAF Med-OB San Antonio, Tx.	John C. Siegle, Jr. 13 Hilton Road Wilmington, De. York Hospital-OB York, Pa.
Mark L. Repka 206 N. Star Road Newark, De. Walter Reed Army Med-OB Silver Spring, Md.	David M. Sack 507 Smith St. Dunmore, Pa. National Naval Med Ctr-RAD Bethesda, Md.	Richard C. Silver 314 Mill Road Havertown, Pa. Allentown Affil Hosps-IM Allentown, Pa.
Barry D. Rinker 426 East Walnut St. Nazareth, Pa. New England Deaconess-IM Boston, Ma.	Eli R. Saleeby Park Drive Manor Apts. Philadelphia, Pa. U. Miami Affil Hosps-IM Miami, Fla.	Edward J. Silverman 219 Essex Ave. Narberth, Pa. Reading Hospital-IM* Reading, Pa.
Michael H. Rittenberg 52 East Vaughn St. Kingston, Pa. Thomas Jefferson Univ-SRG* Philadelphia, Pa.	Deborah A. Schaudt RD#1 Harmony, Pa. SUNY-Syracuse-IM Syracuse, N.Y.	John M. Skibber 138 South Keyser Ave. Scranton, Pa. NYU-University Med Ctr-SRG New York, N.Y.
Stephen S. G. Robb 521 Drayton Road Oreland, Pa. Sacred Heart Hospital-FM Allentown, Pa.	Joseph W. Schauer, III 518A Fort Plains Road Howell, N.J. Mountainside-FM Montclair, N.J.	David C. Slagle 9000 Brandywine Road Northfield, Ohio Tripler Army Med Ctr-IM Honolulu, Ha.
Francis M. Rommel 119 Larchfield Drive McKeesport, Pa. Geisinger Med Ctr-URO Danville, Pa.	John F. Schilling 1200 Center St. Ashland, Pa. Thomas Jefferson Univ-RAD Philadelphia, Pa.	Gregory D. Slick RD#1 Alum Bank, Pa. Conemaugh Valley-FM Johnstown, Pa.
Ann L. Rosenberg 2417 Chestnut Hill Drive Cinnaminson, N.J. Thomas Jefferson Univ-SRG Philadelphia, Pa.	Paul C. Schroy, III 311 Cooper St. Woodbury, N.J. North Shore-Univ-SRG Manhasset, N.Y.	John W. Smith, II 718 Rodman St. Philadelphia, Pa. Thomas Jefferson Univ-IM* Philadelphia, Pa.

Mark A. Smith  
1029 Spruce St.  
Philadelphia, Pa.  
Wilmington Med Ctr-FLX  
Wilmington, De.

Russell E. Somers  
147 Crescent Garden Drive  
Pittsburgh, Pa.  
Med Coll of Virginia-RAD  
Richmond, Va.

Stephen Sorokanich  
824 Quincy Ave.  
Scranton, Pa.  
Erie City Med Ctr-OPHTH  
Buffalo, N.Y.

Richard F. Spaide  
3320 South 2nd St.  
Whitehall, Pa.  
Chestnut Hill-Jeff-FLX  
Philadelphia, Pa.

Leslie S. Squires  
212 Glen Arbor Road  
Havertown, Pa.  
Thomas Jefferson Univ-IM  
Philadelphia, Pa.

Craig L. Stabler  
1320 Fairview Drive  
Montoursville, Pa.  
Abington Memorial Hosp-SRG\*  
Abington, Pa.

Mark A. Staffaroni  
308 Seymour Ave.  
Scranton, Pa.  
Graduate Hospital-IM\*  
Philadelphia, Pa.

Joseph K. Stanilla  
915 Smith Ave.  
Lebanon, Pa.  
Abington Memorial Hosp-IM\*  
Abington, Pa.

Allan E. Stiner, Jr.  
7 Farmhouse Lane  
Malvern, Pa.  
Eastern Va. Grad Med Sch-IM  
Norfolk, Va.

Paul A. Suarez  
5 Debeuoise St.  
Brooklyn, N.Y.  
Allentown Affil Hosps-SRG\*  
Allentown, Pa.

Stephen A. Sudler  
1744 Summit Ave.  
Willow Grove, Pa.  
Western Pennsylvania-OB  
Pittsburgh, Pa.

Frederick T. Sutter  
46 Schoolhouse Lane  
Broomall, Pa.  
Presbyterian U. of Pa.-SRG  
Philadelphia, Pa.

Barbara E. Swan  
9 South Prince St.  
Shippensburg, Pa.  
U. of Cincinnati Hosp-REHB  
Cincinnati, Ohio

David M. Swan  
44 East 3rd Ave.  
Lititz, Pa.  
U. of Cincinnati Hosp-FM  
Cincinnati, Ohio

Felix K. Tam  
115 Bonny Lane  
Collegeville, Pa.  
Los Angeles Co-USC Ctr-IM  
Los Angeles, Ca.

Charles E. Thompson  
1723 Coolidge Ave.  
Willow Grove, Pa.  
Hosp St. Raphael-ANES  
New Haven, Conn.

Warren J. Ventriglia  
705 Evans Road  
Springfield, Pa.  
Chas. F. Kettering Mem-FLX  
Kettering, Ohio

Vincent A. Viscomi  
604 Cattell St.  
Easton, Pa.  
Presbyterian U. of Pa.-FLX  
Philadelphia, Pa.

Eugene R. Viscusi  
2914 Walnut Hill St.  
Philadelphia, Pa.  
Bryn Mawr Hospital-IM  
Bryn Mawr, Pa.

John E. Wagner, Jr.  
21 White Clay Crescent  
Newark, De.  
Duke University Med Ctr-PED  
Durham, N.C.

D. Heather Watts  
1040 South Pitt St.  
Carlisle, Pa.  
Thomas Jefferson Univ-OB  
Philadelphia, Pa.

RuthEllen D. Weeks  
6112 Master St.  
Philadelphia, Pa.  
Mercy Catholic Med Ctr-FLX  
Philadelphia, Pa.

Daniel R. Wehner  
8 Glenwood Place  
Pittsburgh, Pa.  
Chas. F. Kettering Mem-FLX  
Kettering, Ohio

John Patrick Welch  
210 Adams Ave.  
State College, Pa.  
Hershey Med Ctr-FM  
Hershey, Pa.

Max Lee West  
103 Clay St.  
St. Mary's, W.Va.  
Wheeling Hospital-FM  
Wheeling, W.Va.

Thomas R. Westphal  
2025 Northbrook Drive  
Lancaster, Pa.  
U.S. Naval Reg Med Ctr-SRG  
Portsmouth, Va.

Preston A. Wigfall  
Declined Publication  
Of Address  
Harlem Hospital-IM  
New York, N.Y.

Delores J. Williams  
400 East Upsal St.  
Philadelphia, Pa.  
400 East Upsal St.  
Philadelphia, Pa.

Ulysses Williams, Jr.  
400 East Upsal St.  
Philadelphia, Pa.  
Cooper Hospital-IM  
Camden, N.J.

Thomas S. Wilson  
118 Rockland Ave.  
Merion, Pa.  
W. Virginia Univ Hosp-PSY\*  
Morgantown, W.Va.

George A. Winch, Jr.  
60 San Andreas Way  
San Francisco, Ca.  
Valley Med Ctr-FLX  
Fresno, Ca.

Robert L. Witt  
2103 Allendale Road  
Wilmington, De.  
U. Hawaii Integ Res-SRG\*  
Honolulu, Ha.

Emily R. Wofford  
4 East Hill  
Jackson, Miss.  
Thomas Jefferson Univ-SRG  
Philadelphia, Pa.

John J. Woynarowski  
1850 Lorraine Road  
Reading, Pa.  
Mercy Catholic Med Ctr-IM  
Philadelphia, Pa.

Lee P. Wugofski  
1931 Chew Ave.  
Philadelphia, Pa.  
Maine Medical Center-IM  
Portland, Maine

Richard M. Yelovich  
39 Green Tree Lane  
Malvern, Pa.  
Thomas Jefferson Univ-IM  
Philadelphia, Pa.

Elizabeth T. Young  
309 California Drive  
Erie, Pa.  
Good Samaritan-IM\*  
Phoenix, Ariz.

Andrej J. Zajac  
1040 Arthur Ave.  
Huntingdon Valley, Pa.  
SUNY-Upstate Med Ctr-IM  
Syracuse, N.Y.



# The Business

Mezzanine Auditorium, Cell & Tissue, "you make me feel like Coco the Clown, except when you don't. **But** don't quote me on that, I'll deny it.", brown adipose, "slide off", Dr. Allen's cloud of chalk dust, pH disorders, line drawings, Tuesday and Thursday afternoons off, STAMP, ICM, clinical correlations, "Let me give you an example of laryngospasm, boys and girls.", Carla's sensible pumps, CPR, Structure & Function, "Yes, please", the trilaminar disc, MDF, anatomy practicals, the dog lab, Mel, acid-base balance again, 17 long, long weeks, the smell of formaldehyde, Neuro, brain lab, neuro-golf and tennis, Dr. Berry, Babinkis, Pain Chambers, Solis-Cohen Auditorium, Path, The Gonz, amyloidosis, voluminous handouts, conundrums, uncommon but not rare, Ed Sekula, "You might say that, but you would be wrong", Kodachrome reviews, physical agents slide show, "We love you.", Micro & Pharym, "Bugs and Drugs", "wind your watch and wind your worm", Dr. Mandle's African violets, mouse foot pads, clinical unknowns, Dr. Vogel's hallucinogens, triple streaking, first venipuncture, ICM, Carla, the exams, knowing the answers before the questions, 220 empty seats, hematology labs, second venipuncture, the miniclerkship, blue H & P books, first rectal exam, 10-page H & P's, a **complete** review of systems, clean white coats, trying to study for the boards, The Rotations, scut puppies, starting IV's, progressively dirtier white coats, on call, 8,000,000th venipuncture, ABG's, "Code Blue, Room 532", gomers, beepers, LP's, EKG's, deliveries of babies and pizzas, residents, attendings, patronizing nurses, ward clerks, rounds, progress notes, countersigned orders, Foleys, cutting suture, "Do you want this one too long or too short?", clinic patients, psych wards, Herb, first pelvic exam (in the hospital), "LOL in NAD, NC/AT, PERRLA, EOMI, CN II-XII intact, CTAP, no CVAT, RRR  $\bar{s}$  (M)  $\bar{c}$  S<sub>3</sub>, DTR's = +2,  $\bar{s}$  CCE. Pt WNL." . . .



# BIOCHEMISTRY



Paul H. Maurer, Ph.D.



And I can rent this at I Miller?!

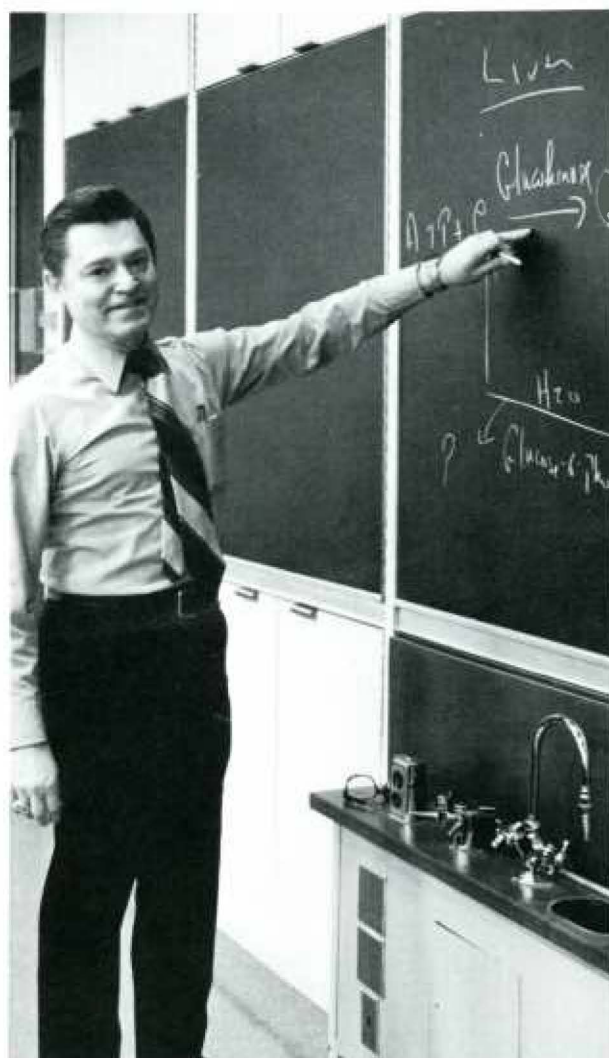

Arthur Allen, Ph.D.





Ralph Heimer, Ph.D.

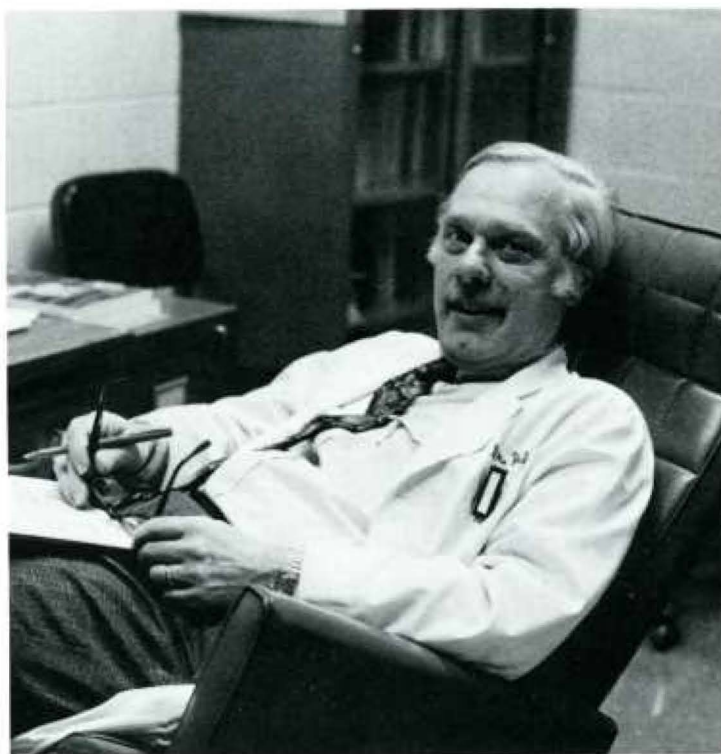

George F. Kalf, Ph.D.

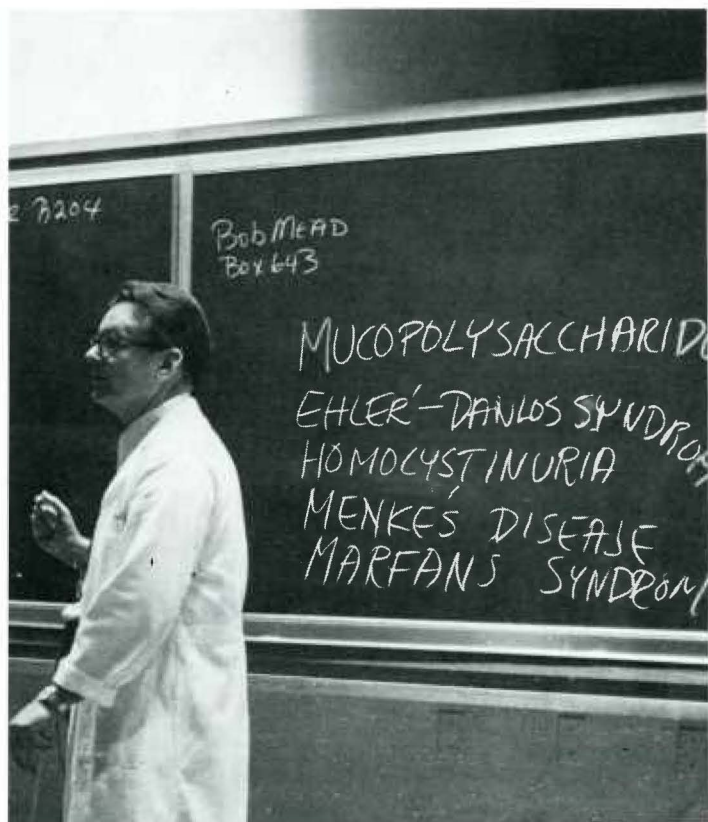

Thomas R. Koszalka, Ph.D.



Milton Toporek, Ph.D.

# ANATOMY



Robert J. Merklin, Ph.D.



Edwin M. Masters, Ph.D.



Charles G. Rosa, Ph.D.

ANSWER SHEET

SCHOOL OR ORGANIZATION <b>Jillison Plumbing School</b>	NAME OF TEST <b>S+F MAKEUP FINAL</b>
DATE OF TEST <b>Aug 13 1972</b>	GRADE AND SECTION <b>U.S.D.A. CHOICE</b>

SEE MARKING INSTRUCTIONS

**MARKING INSTRUCTIONS**

Read and understand all instructions before marking your answer sheet. Do not mark your answer sheet until you are told to do so. Marking your answer sheet before you are told to do so will result in your answer sheet being discarded. Marking your answer sheet after you are told to do so will result in your answer sheet being discarded.

Use a #2 pencil to mark your answer sheet. Do not use a pen or ballpoint pen. Do not use a pencil that has been sharpened to a fine point. Do not use a pencil that has been sharpened to a blunt point. Do not use a pencil that has been sharpened to a point that is not sharp enough to make a clear mark. Do not use a pencil that has been sharpened to a point that is too sharp. Do not use a pencil that has been sharpened to a point that is not sharp enough to make a clear mark. Do not use a pencil that has been sharpened to a point that is too sharp.

1000



Ronald P. Jensch, Ph.D.



John R.M. Shea, Ph.D.



E. Marshall Johnson, Ph.D.



Kenneth P. Chepenik, Ph.D.



Dr. Jensh and August Epple, Ph.D.

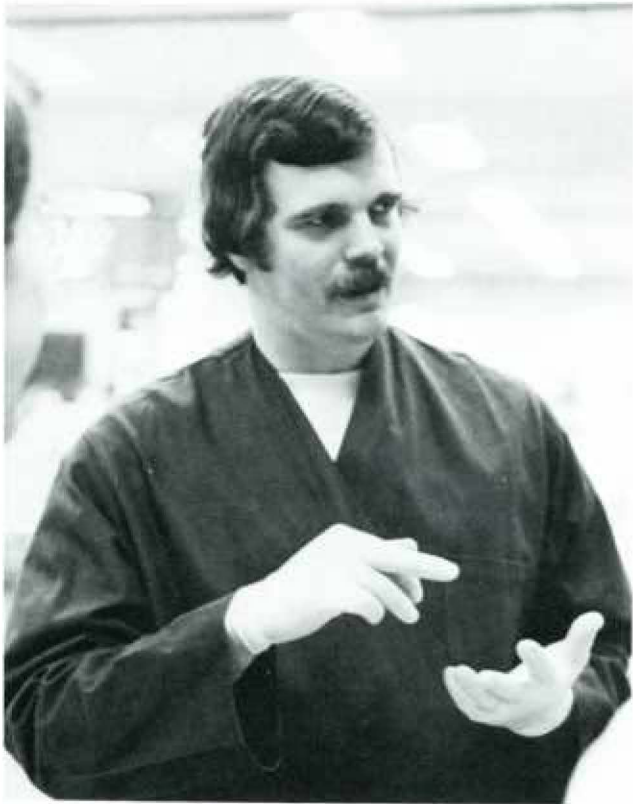

Richard R. Schmidt, Ph.D.



Lois M. Newman, Ph.D.



Leonard M. Eisenman, Ph.D.







Allan M. Lefer, Ph.D.



Leonard M. Rosenfeld, Ph.D.



Paul S. Blum, Ph.D. and James A. Spath, Ph.D.

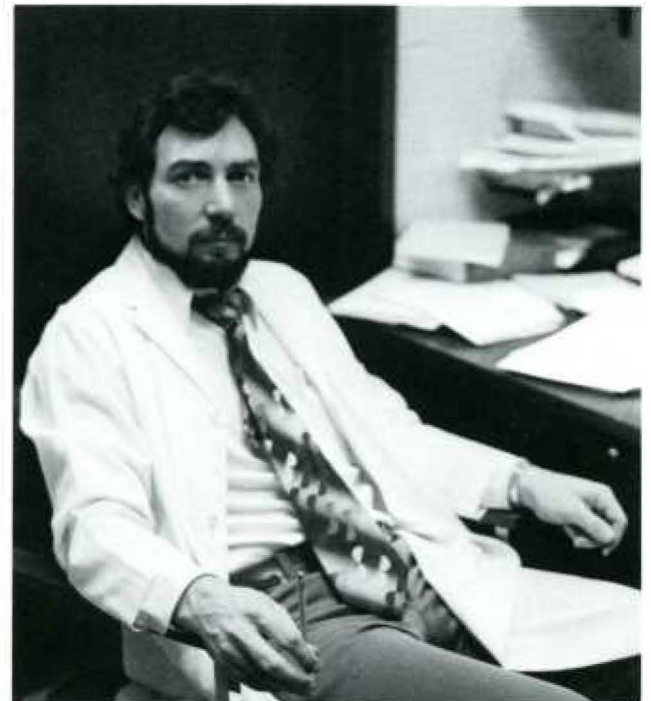

Michael J. Rovetto, Ph.D.

# PHYSIOLOGY



John T. Flynn, Ph.D.

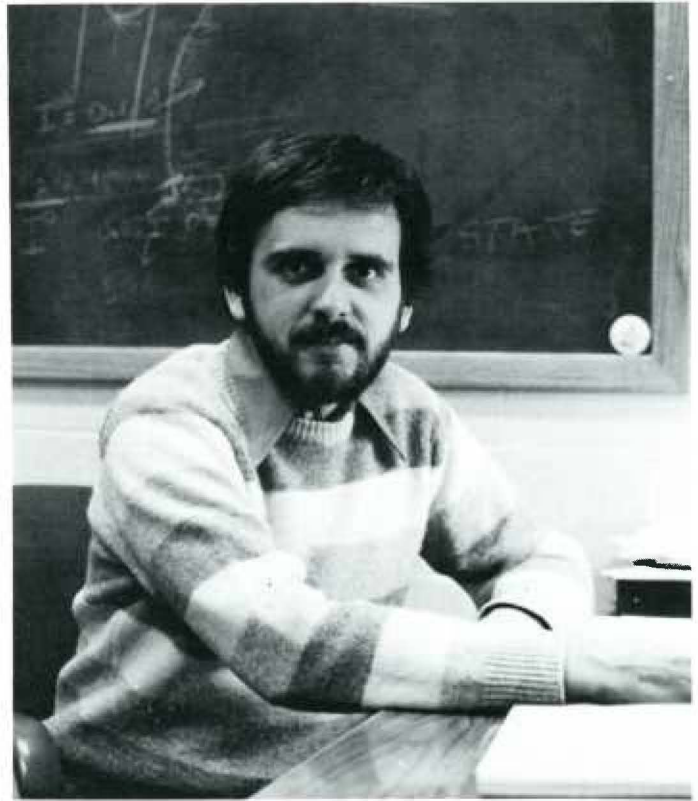

Joseph R. Sherwin, Ph.D.



Marlys H. Gee, Ph.D.



Marion J. Siegman, Ph.D.

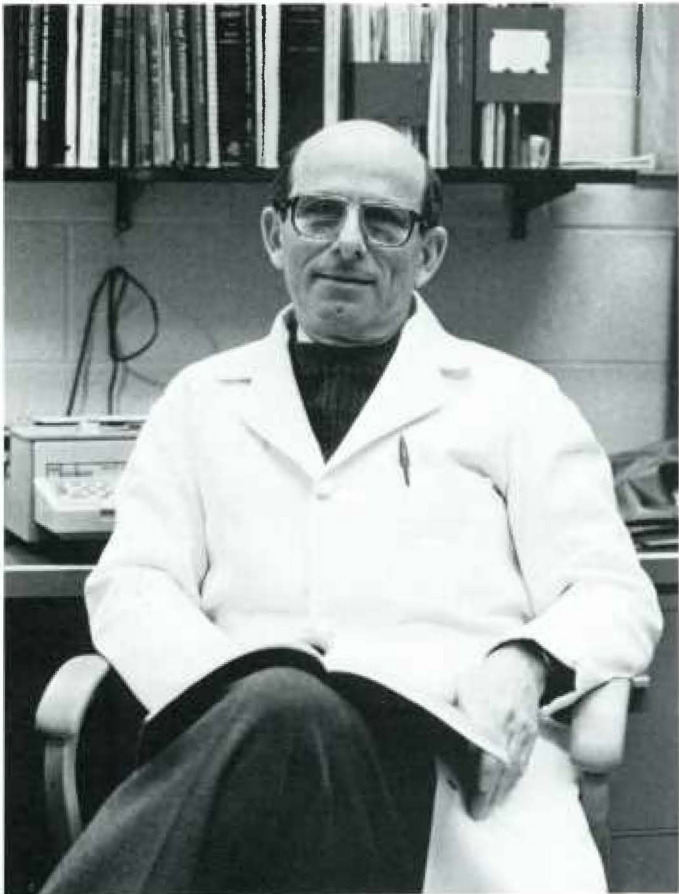

Norman Moskowitz, Ph.D.

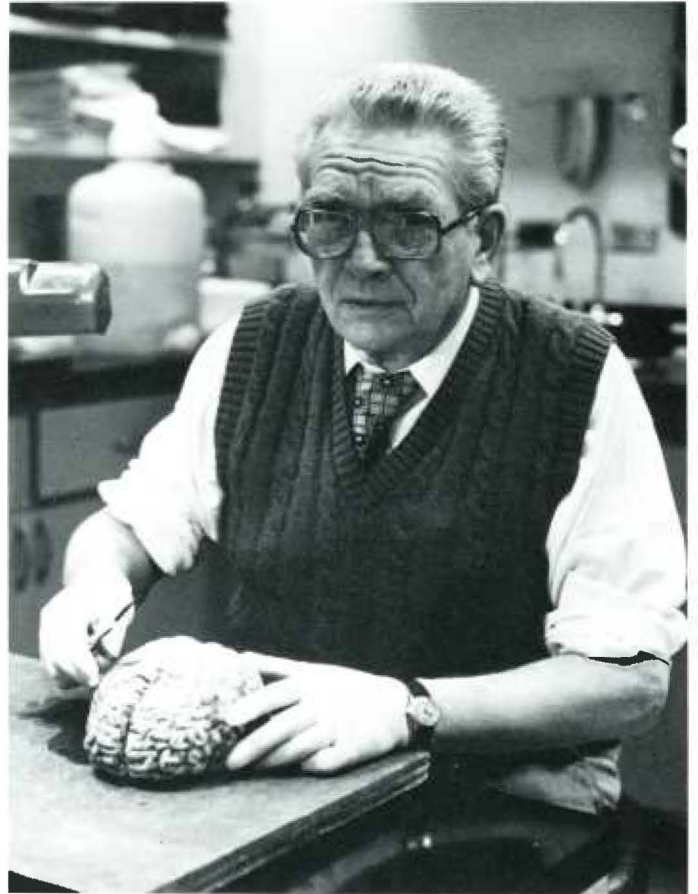

Richard G. Berry, M.D.



# NEUROSCIENCES

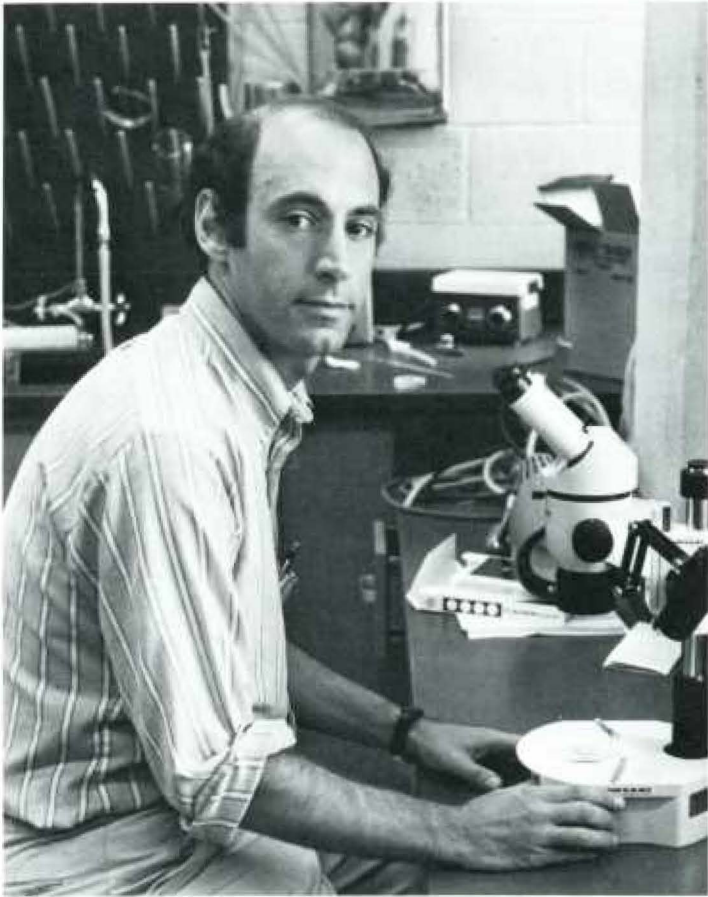

Paul S. Blum, Ph.D.



Kenna D. Peusner, Ph.D.



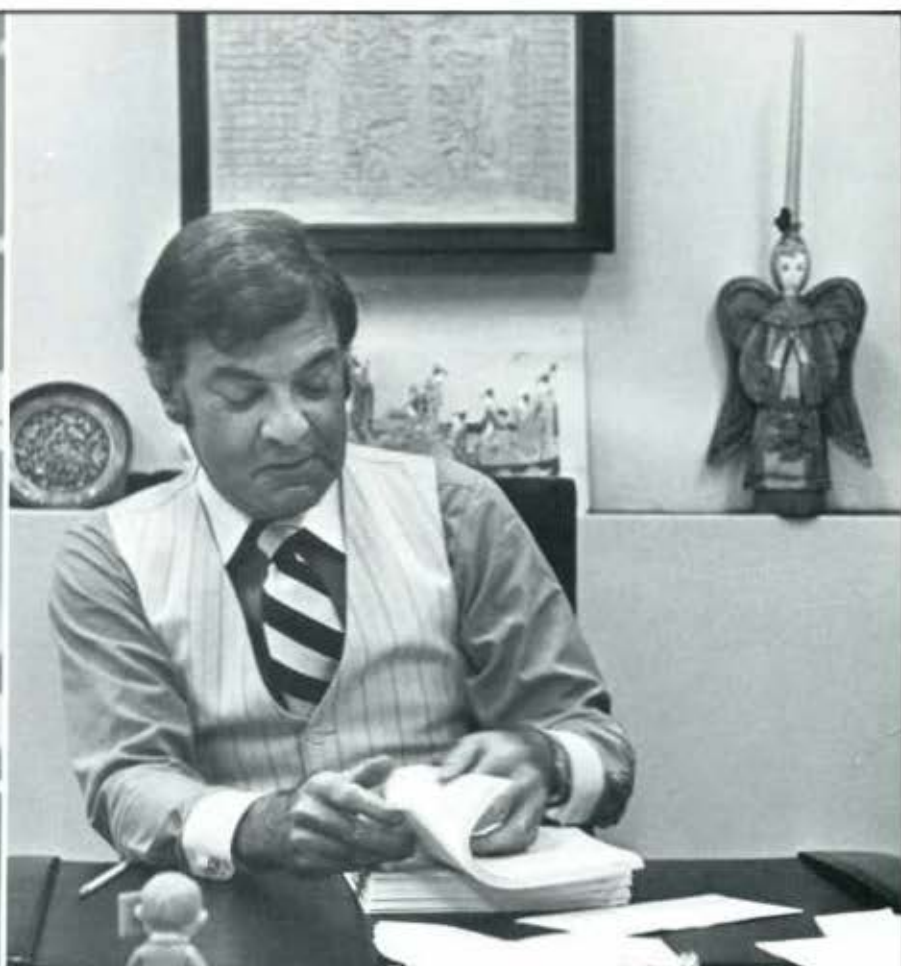
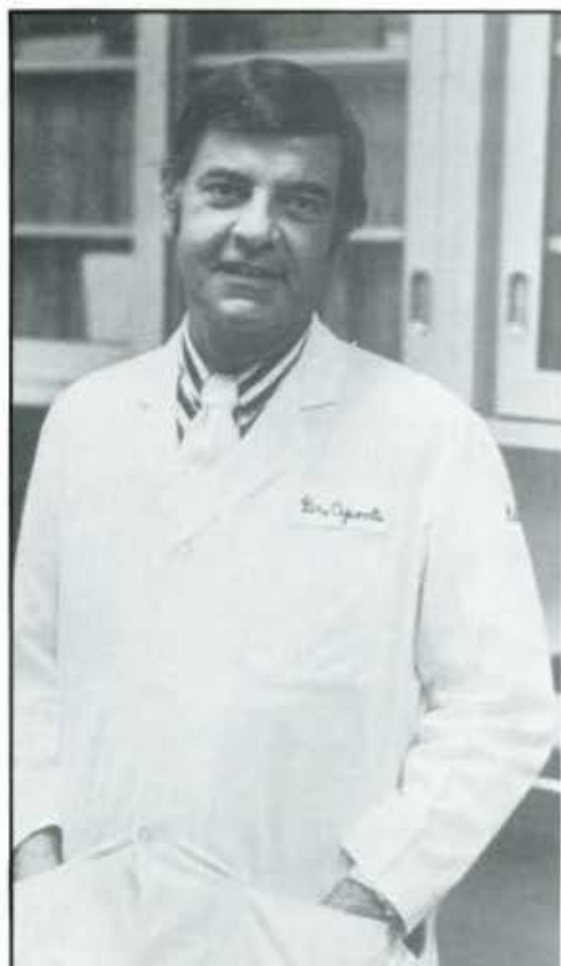

Gonzalo E. Aponte, M.D. (1929-1979) We love you.

# PATHOLOGY



Ed Sekula

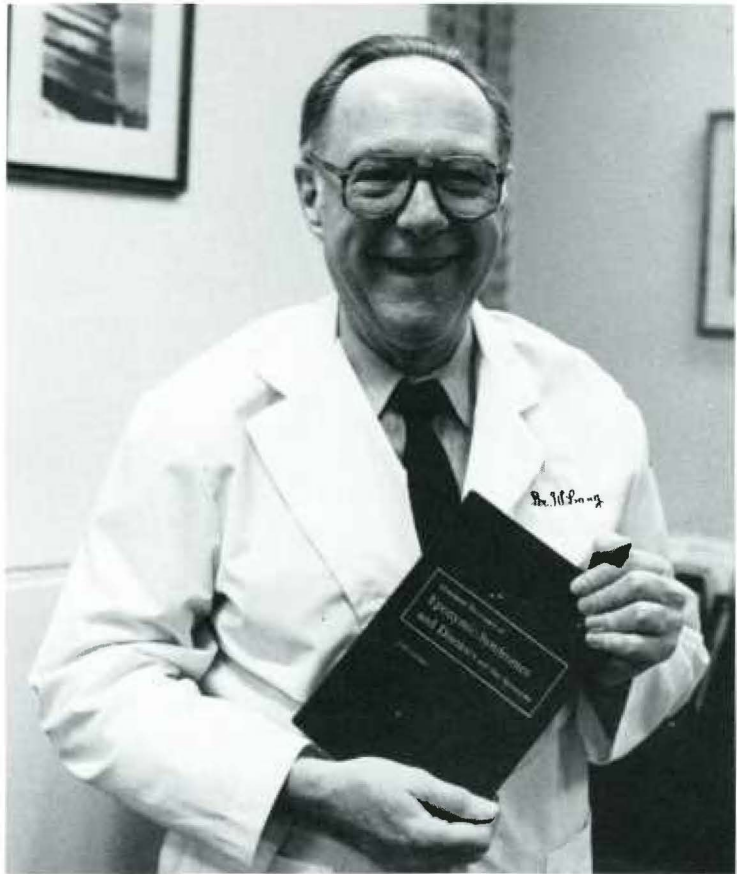

Warren R. Lang, M.D.

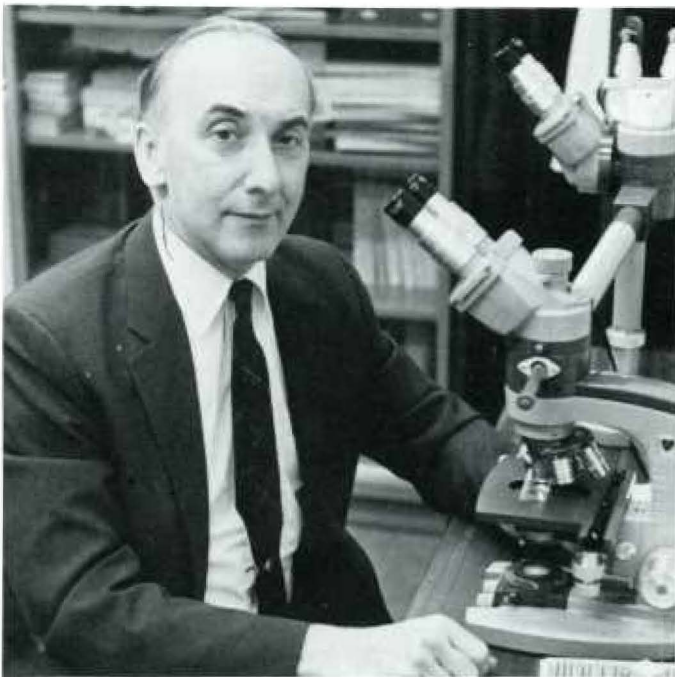

Paul L. Lewis, M.D.



Joseph F. McCloskey, M.D.



Russell W. Schaedler, M.D.



Robert J. Mandel, Ph.D.



I guess they didn't like the curve on the last micro exam!

# MICROBIOLOGY

Jussi J. Saukkonen, M.D.



Preston A. Marx, Ph.D.



Thomas T. MacDonald, Ph.D.



Well, those guys will just have to carry their microscopes up 4 flights for another few weeks.



Harry L. Smith, Ph.D.



# PHARMACOLOGY



Robert Snyder, Ph.D.



Roland W. Manthei, Ph.D.

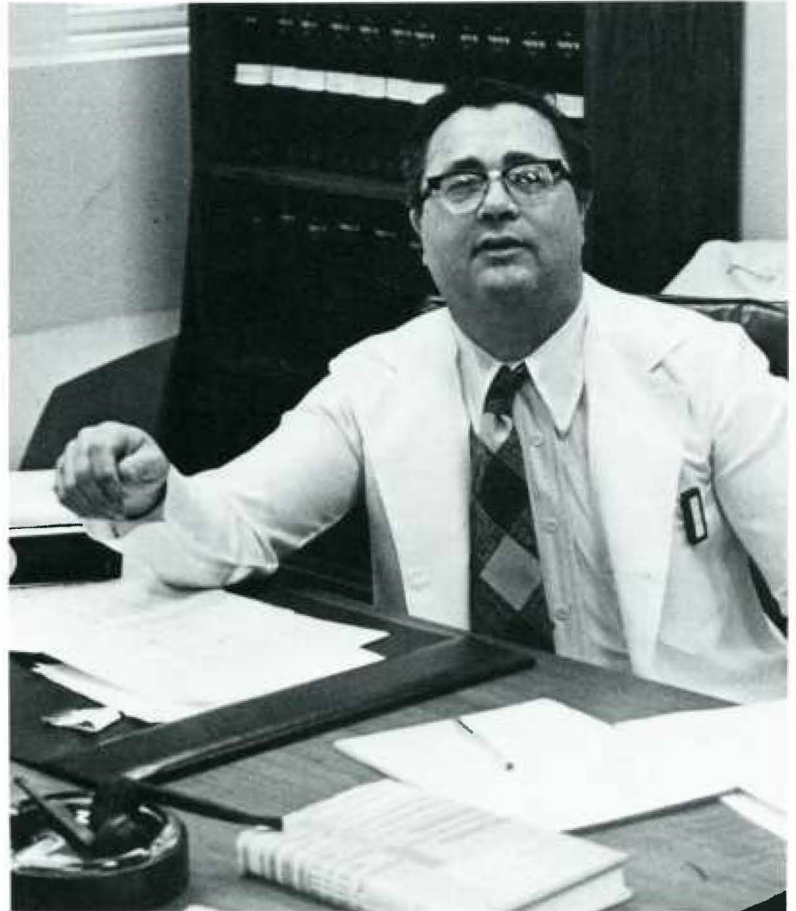

C. Paul Bianchi, Ph.D.

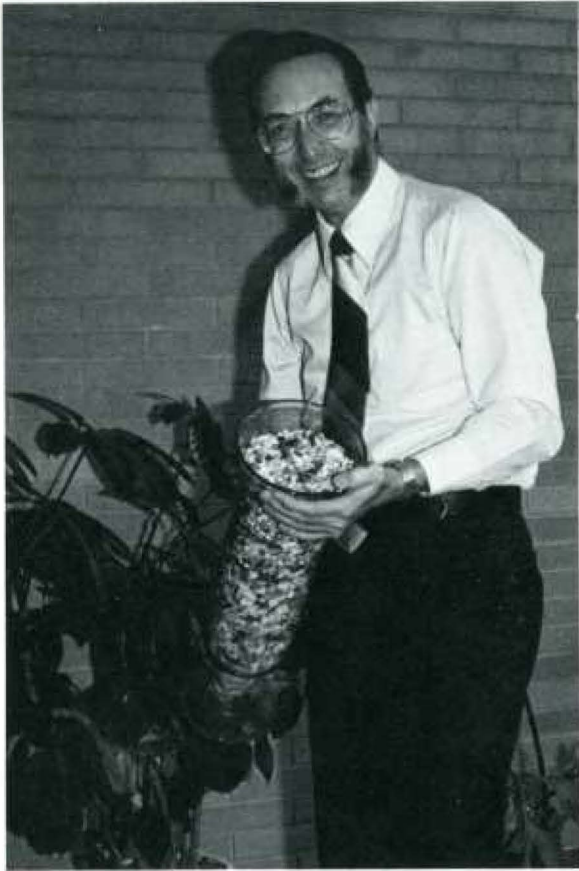

Wolfgang H. Vogel, Ph.D.

Want some candy, little girl?



Anthony J. Triolo, Ph.D.

That stuff on the blackboard behind me sure makes you feel good!

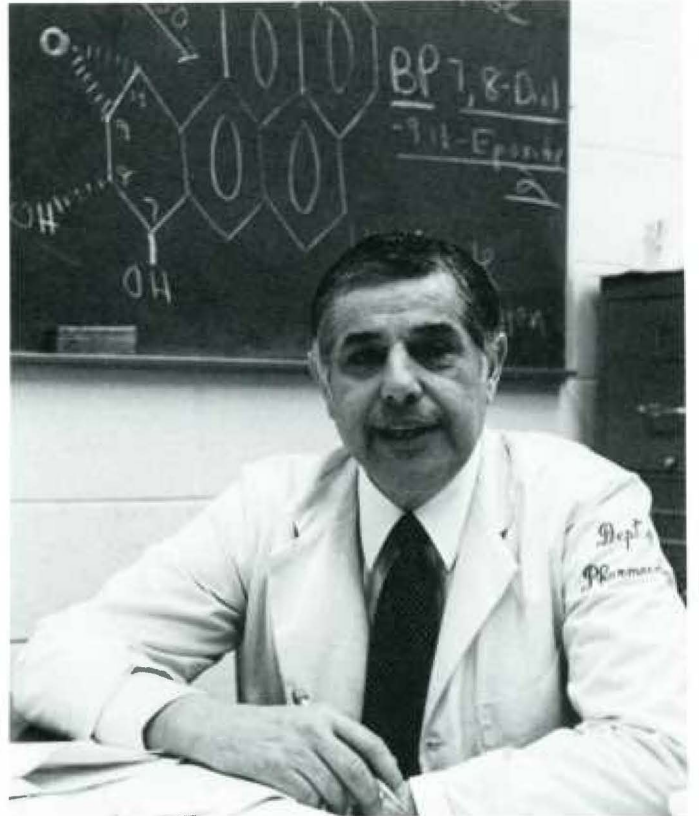

What do you mean it's not legal?



28/10/77 7 A.M. Dr. Kalf Nucleic Acids

28/10/77 7 A.M. Dr. Kalf Nucleic Acids/Chemotherapy pt of 4  
 Dr. Kalf: Today I'd like to speak to you about . . .  
 Dr. Bodars . . . the 11 day of Henry's pleasure.

**I) PYRIMIDINE BREAKDOWN**

cytosine  
uracil  
↓  
dihydra Uracil  
↓  
guarido-purpionic acid  
↓  
CO<sub>2</sub>  
↓  
NH<sub>2</sub>  
↓  
malonic acid-aldehyde

deamination  
↓  
hydrogenation of double bonds  
↓  
open the ring  
↓  
uracil- H<sub>2</sub>NC-NH<sub>2</sub>  
(O)  
↓  
2NH<sub>3</sub> + CO<sub>2</sub>  
↓  
NH<sub>2</sub>  
↓  
malonic acid-aldehyde

dehydro-cytosine  
↓  
Nucleoside  
↓  
p-uracil-isobutyric acid  
↓  
CH<sub>2</sub>-NH<sub>2</sub>-COO-CH<sub>2</sub>-NH<sub>2</sub>  
↓  
p-uracil-isobutyric acid

malonic acid-aldehyde → CHOLESTEROL SYNTHESIS

malonic acid-aldehyde, asparagine (main non-protein nitrogenous compd in muscle)

**II) CONTROL OF RIBONUCLEOTIDE PRODUCTION**

1) Recall reduction of NADP → dNADP with concomitant thymidine synthesis

2) Ribonucleotide Reductase - active only at G<sub>1</sub> level  
 - reduces ribose to deoxy-ribose (d)

**NADP → Ribonucleotide reductase → dNADP**

a) an enzyme complex with many subunits, containing allosteric sites to bind control compounds.  
 b) enzyme complex active only during one part of cell cycle i.e. pre-S in G<sub>1</sub> when preparing for DNA replication.  
 c) cell "desires" to limit dNADP (that → dNTP), because extra dNTP is degraded anyway.  
 3) Thymidylate Synthesis - induced early in G<sub>1</sub> phase

dNADP → Thymidylate synthetase → (d)TDP  
 CH<sub>3</sub> (via THFA, formal-PH<sub>4</sub>)

2a) Thymidylate via dNADP → (d)TDP → (c)TDP → (d)TTP  
 b) also synthesized by Thymidine + ATP → Thymidine kinase → TDP

4) Cell requires about equal parts of all 4 deoxyribonucleotides for DNA synthesis.  
 dADP  
 dGDP

The endless cycle

# The Boards

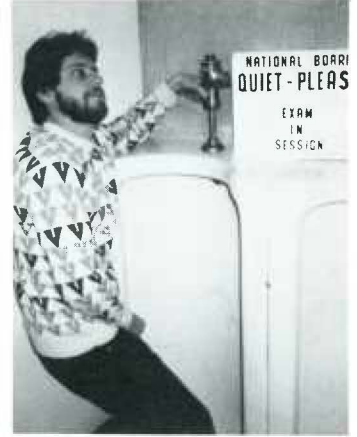

Gonzalo A-PUNT-E

- Type K: This man demonstrates:
- A. IBS (Irritable Bowel Syndrome)
  - B. ITP (Idiopathic Thrombocytopenic Purpura)
  - C. IHSS with Valsalva maneuver
  - D. PLSS (Polyester Leisure Suit Syndrome)

# ICM



Before ICM



After ICM





## **CARLA ELISABETH GOEPP, M.D. SENIOR CLASS PORTRAIT**

As a reflection of the class's respect and admiration, Dr. Carla Elisabeth Goepp has been selected as the subject for this year's senior class portrait. Wanting to know more about the person who had introduced us to clinical medicine, we met with her over roast beef sandwiches in the atrium of the New Hospital. What follows is a transcript of our most enjoyable and enlightening conversation.

Dr. Goepp was born in Philadelphia on October 6, 1939. In 1960, she graduated from the College of New Rochelle with an A.B. and received her M.D. in 1964 from Georgetown University Medical School. She proceeded to Jefferson to do a straight medical internship and internal medicine residency, but sandwiched a two-year fellowship in Oncology and Cytogenetics at the National Cancer Institute in between. Returning to Philadelphia, Dr. Goepp was Chief Medical Resident of the Jefferson Medical Service at PGH. She currently holds the titles of Coordinator of Introduction to Clinical Medicine in the freshman and sophomore years, and Clinical Associate Professor of Medicine in the Department of Medicine, Divisions of Oncology and Genetics at Jefferson. She is certified by the American Board of Internal Medicine and is a diplomate in the subspecialty of Oncology, as well as a fellow of the American College of Physicians. Dr. Goepp has authored or co-authored several papers in the fields of oncology and genetics. This is actually the second time Dr. Goepp has been recognized as an outstanding professor and indi-

vidual by the students of Jefferson. In 1976 Dr. Goepp received the Christian R. and Mary F. Lindback Award for Distinguished Teaching at Jefferson.

YB: Dr. Goepp, congratulations on being selected by the class of 1981 to have your portrait painted. How does that feel?

Dr. G: I'm honored, and to be quite honest, flattered, to have been chosen by your class. It's very meaningful to me, especially in light of the fact that (and you probably don't know this) my grandfather also taught here at Jefferson. It's especially gratifying to have been selected after the many hours we all spent in ICM. As you know, that's a course where there is not only teaching on the didactic level, but also teaching of attitudes. Although it may be possible to teach some of the essentials of a patient interview by interviewing a patient in front of 200 plus people, it is difficult to convey the proper attitudes in the same manner. I knew it was frustrating for the class at times. There were many criticisms which I think I took honestly as criticisms.

YB: But there were also times that those criticisms came directly from an emotional level rather than a well-reasoned one.

Dr. G: That was good, because it showed me that you were all human beings. I know it was difficult at times from the student vantage point. I had the big picture in front of me; in the overall process, it made sense. Sometimes your class

was exposed to little vignettes here and there. If one thing did not seem to fit, there would be some criticism. I'm glad you could trust me with that criticism. Yet overall, I got the feeling from your class that you could understand that there was a larger scale into which everything fit. One of my greatest joys is that your class is the first to go through the entire course as it was ideally planned.

YB: Is this honor any more special because you're the first woman to have a portrait?

Dr. G: Perhaps. It shouldn't be, but it is. As you know, Jefferson was the last school to admit women. As a matter of fact, I could not have been accepted to Jefferson. By the time I graduated from my medical school, Jefferson had not yet graduated any women. I was the first woman to go through Jefferson's medical residency from a straight medical internship. It was difficult at times because of the scrutiny throughout residency and fellowship training. It has become better, however; now many more women are here to extend the physician image. There are still times, though, when I'll go into a patient's room and he or she will say, "Oh, are you the social worker?" or "Nurse, will you reach under the bed and get my slippers." It doesn't bother me — I still reach for those slippers. I feel that I'm a doctor who happens to be a woman, rather than a woman who is a doctor.

YB: What are some of the things you like to do when you're not doing medicine?



Dr. G: Well, I like to fish, especially for rainbow trout and small-mouth bass.

YB: You do!

Dr. G: Yes. I enjoy fishing. I had an uncle whose son died of leukemia at an early age. After that I became a replacement for his son, and he would take me fishing. As a matter of fact, if you read anything in the history of angling, you'll find that many of the early fishermen were women, prioresses of abbeys who learned about fishing from necessity. I enjoy being a "fisher-person". I also was a ballet dancer when I was younger. Now I just appreciate it. I do needlepoint as well, and really enjoy that, too.

YB: Well, then, you certainly fit in with the other women in the class!

Dr. G: There were many times I was tempted to bring my needlepoint to classes. As you know, I would try to be at all lectures, and many times I would sit there and wish I'd brought along my needlepoint because I really could have gotten a lot done. I also like to sew, and I really enjoy baking. Medicine is a very time-consuming field, as you all have learned. One of the obvious joys your class shares is the appreciation of many varied interests in the group. You all try very, very hard to pursue a life outside of medicine. I think that's very important because it makes you so much better rounded and able to communicate with patients. I've seen people who come in, concentrate on medicine alone, and end up with a very myopic view of the world. This is a loss for them as individuals. Physicians especially need a broad appreciation of life because this allows the opportunity to be well-balanced and stay healthy.

YB: What do you think of the class of 1981?

Dr. G: It is a very special class. It is remarkable to me that this group of individuals has come together so well and functions as a real unit. I've relished the good humor of your class. I must admit that I was very surprised and amused at the way I was depicted during your freshman show. I had expected to see someone do a take-off on me as the wicked witch of the North; but what you did as Charlie was done well, full of humor and excellently thought out.

YB: I remember that the day we saw you after the Follies, you did something quite funny, also.

Dr. G: Well, I felt I had to acknowledge the marvelous performance that you all did. It's good to be funny, but it's nice for creative performances to be noticed, too. I felt I had to let the class know that I had noticed, appreciated and enjoyed the special Charlie skit. I first learned to write my name backwards in a physics class in college. I had quite a charming, but boring, professor. In order to keep myself occupied, I would try to write things backwards or upside down. I finally got a chance to use that talent!

YB: When our class gets together for the 20th reunion, and we're all standing around looking at your portrait, how would you like to be remembered?

Dr. G: That's very difficult to say. How would I like to be remembered? . . . I think I would like to be remembered as a caring someone who was there as a part of your lives throughout your years here. I don't want to be someone who just walked into your life at one moment, your freshman year, and then was gone the next, or someone you just happened to meet on an elective your senior year. I'd like to be remembered as an everyday part of your lives.

YB: Any advice for the class of 1981?

Dr. G: Hopefully each and every one of you is going to be the best doctor you can be. You all are. Just remember to keep your minds open. I remember when I was in training, many doctors would treat angina by crushing up nitroglycerin tablets and placing the paste on a patient's chest. Whenever we would get one of these patients in the ER, we'd say, "Tee Hee, Ha Ha, another LMD from the sticks". And now placing nitropaste on the skin is one of the mainstays in the treatment of angina. A lot of what I've told you may be wrong someday. Be tolerant of criticism and new ideas. The facts you have been given must be kept in a flexible perspective. Your education remains fluid and continues daily. Remember also to keep and nurture your good humor. It will sustain the joy of your daily lives and permit the incongruities of life to enrich your clinical judgment.



I can even do it with my eyes closed!



# SURGERY



John Y. Templeton, III, M.D.



Stanley K. Brockman, M.D.



Are we on the pump? I said, "Are we on the pump?!"



Frederick B. Wagner, M.D.



Francis E. Rosato, M.D.



Gordon F. Schwartz, M.D.

Oh, look, a candidate for reduction mammoplasty!



Herbert E. Cohn, M.D. and Robert W. Solt, M.D.

Maybe if I explain this procedure to Bobby one more time he'll be able to do it himself.



Jerome J. Vernick, M.D.



Edgardo S. Alday, M.D.

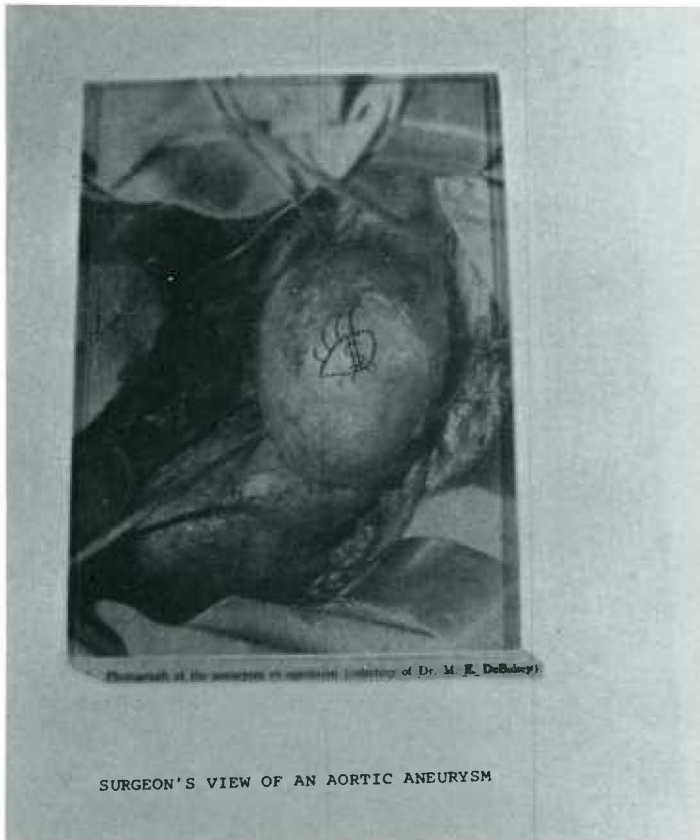

SURGEON'S VIEW OF AN AORTIC ANEURYSM



James W. Fox, IV, M.D.



Benjamin Bacharach, M.D.



Stanton N. Smullens, M.D.



Stephen M. Weiss, M.D.



I wonder if they'll make me re-scrub?

# ORTHOPEDICS

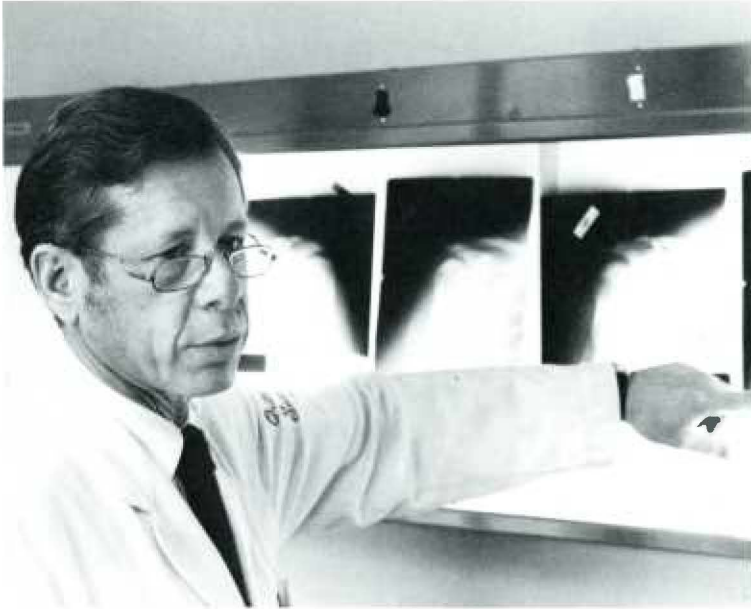

Jerome M. Cotler, M.D.



John J. Gartland, M.D.



I'm still trying to learn the one-handed tie!

# UROLOGY

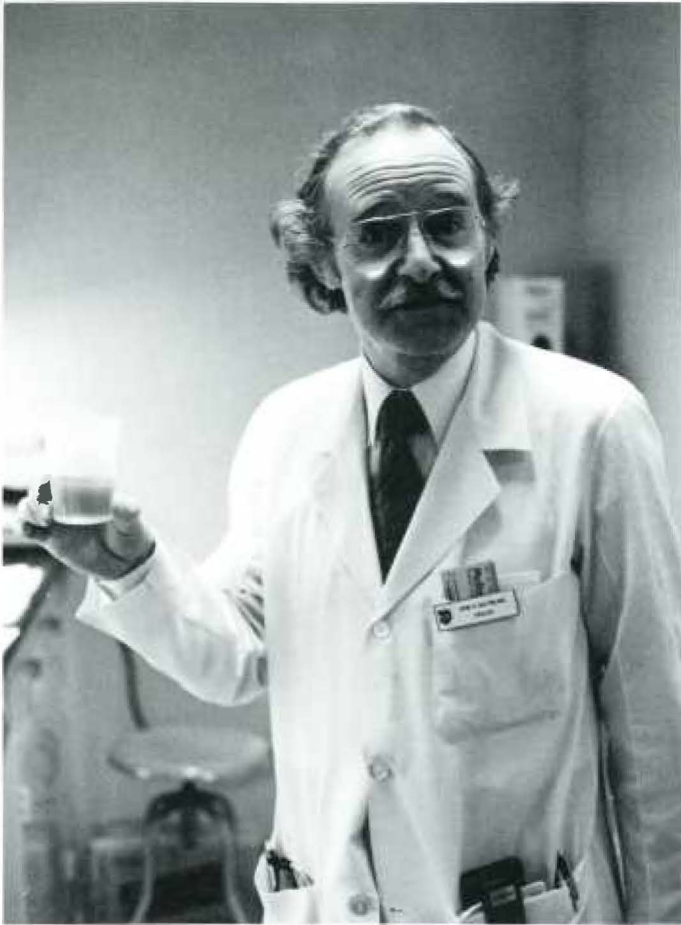

John R. Datton, M.D.

WOW, I could have had a V8!



S. Grant Mulholland, M.D.



Phillip K. Brownstein, M.D.



Shop at Monteiro's



Dr. Rittenberg cleans the office in-between patients.



Jay Jacoby, M.D., Ph.D.



Arthur B. Spiro, M.D.



Hrant H. Stone, M.D.

# ANESTHESIA

# HEENT



Diran O. Mikaelian, M.D.



I think she's a 38-D.



Thomas Behrendt, M.D.



# PEDIATRICS



Irving J. Olshin, M.D.

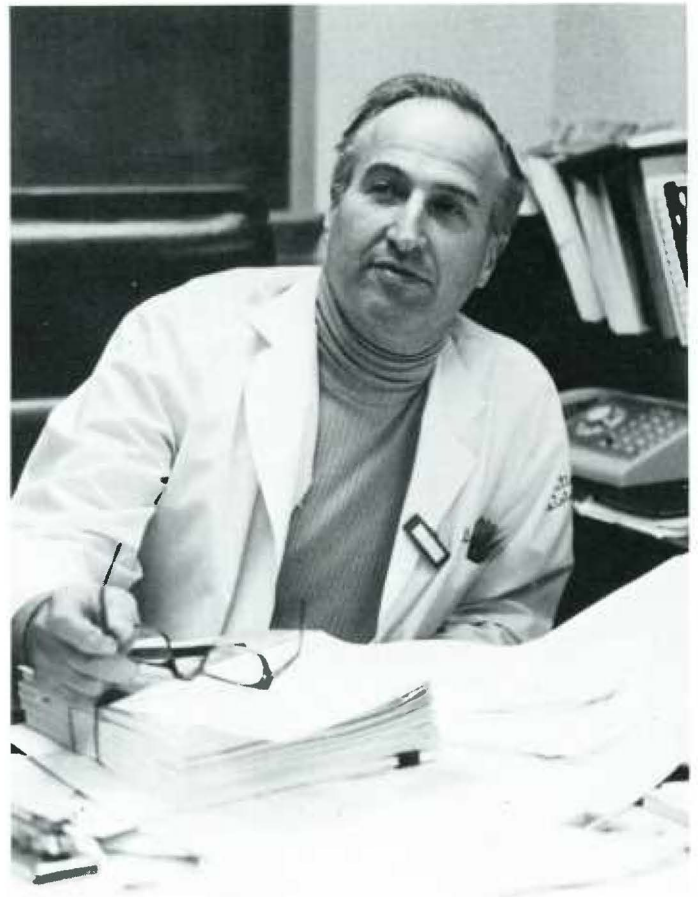

Robert L. Brent, M.D., Ph.D.



Laird G. Jackson, M.D.

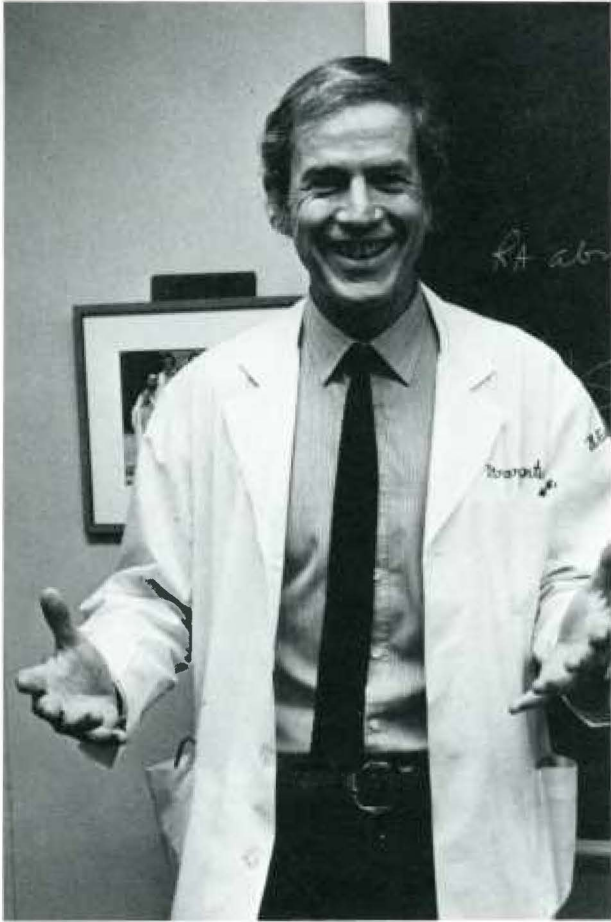

Gary G. Carpenter, M.D.



Albert E. O'Hara, M.D.

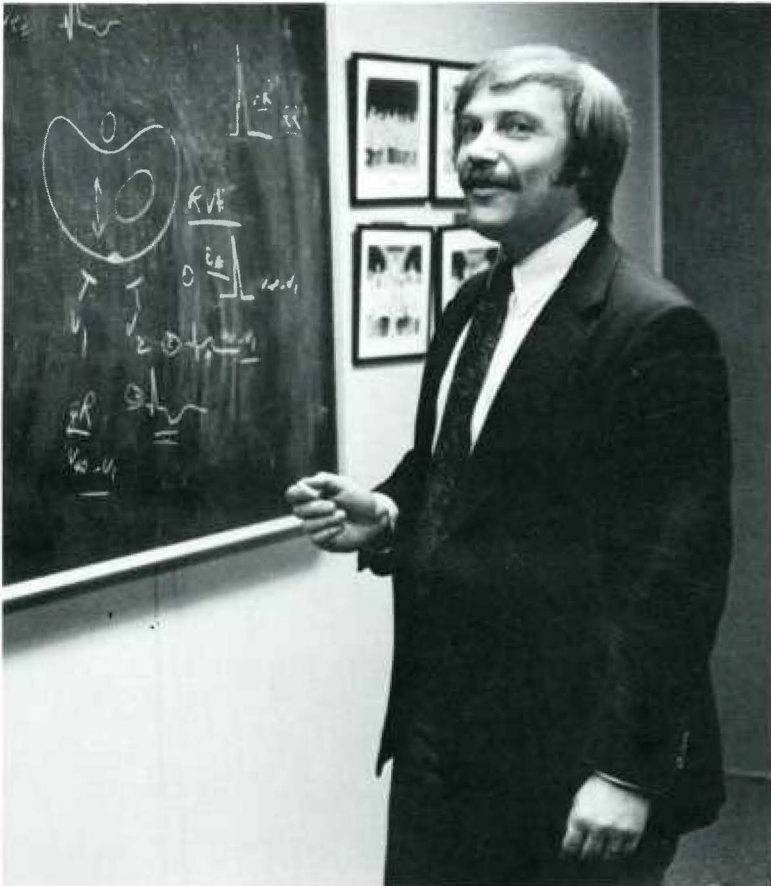

Edmond J. Sacks, M.D.



Arturo Hervada, M.D.

# OBSTETRICS & GYNECOLOGY



George J. Andros, M.D.

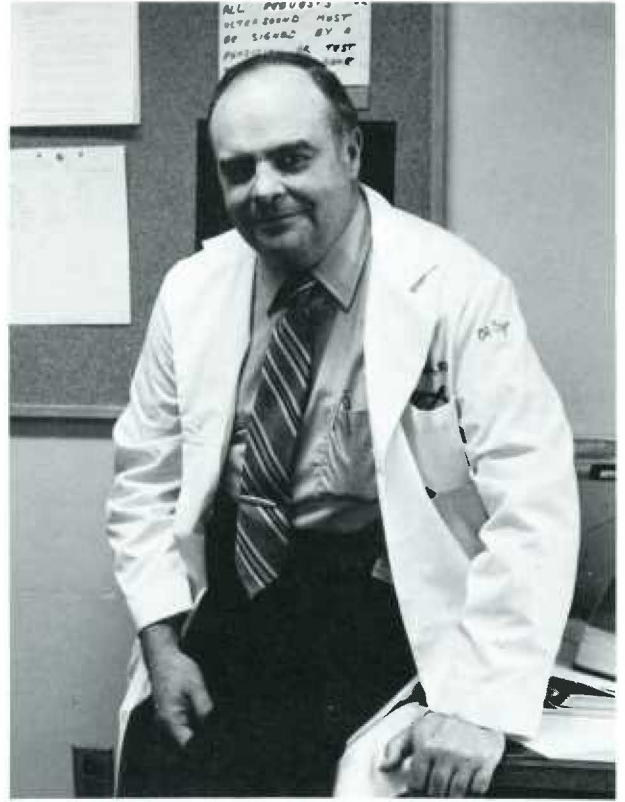

Richard A. Baker, M.D.

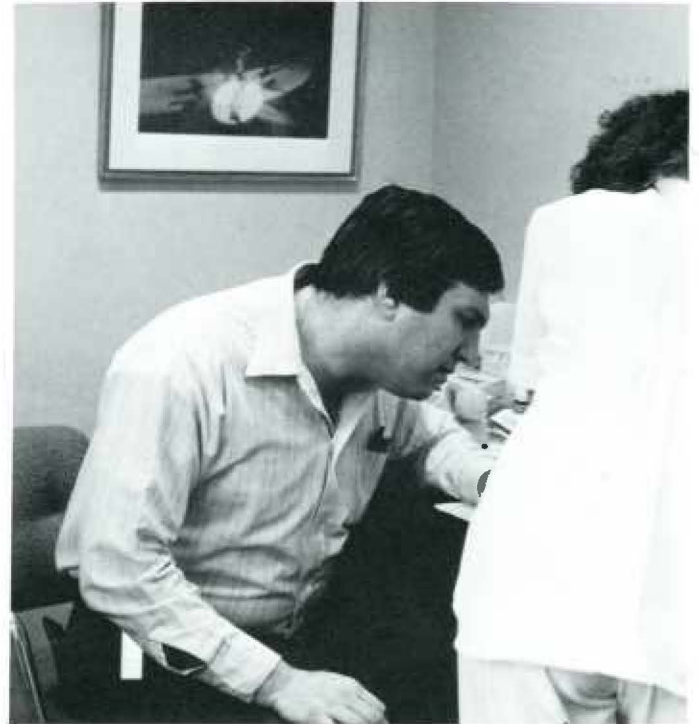



Abraham Rakoff, M.D.



Martin Weisberg, M.D.

Take two birth control pills and call me in the morning.



Pre-pubertal ovaries



Uh-oh chromic

# MEDICINE



Harold L. Israel, M.D.



Joseph J. Rupp, M.D.



6,837,264,941 more nights like this and I'll finish this book!



Our mascot

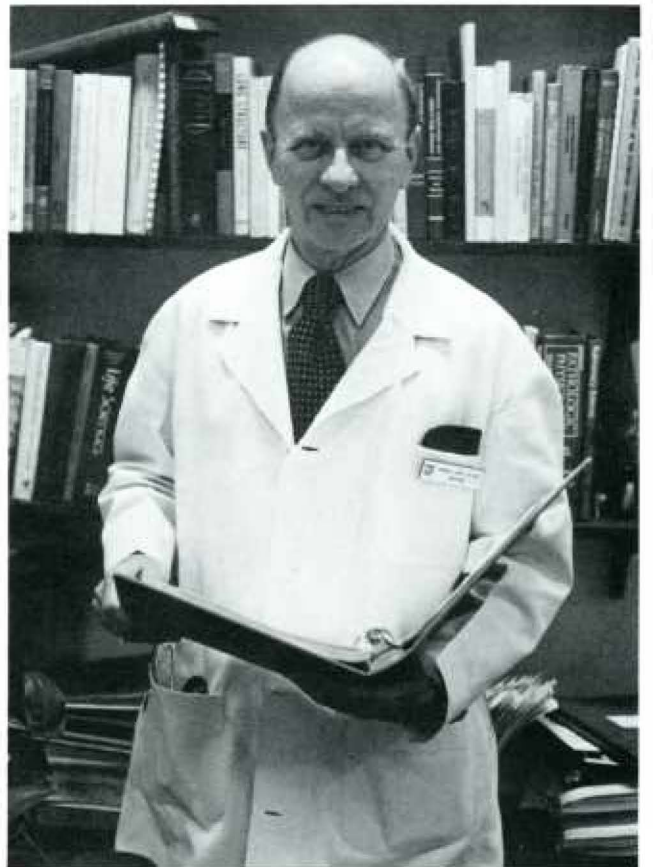

Frank D. Gray, Jr., M.D.

# INFECTIOUS DISEASE



Sheila A. Murphey, M.D.



Erick J. Bergquist, M.D., Ph.D.

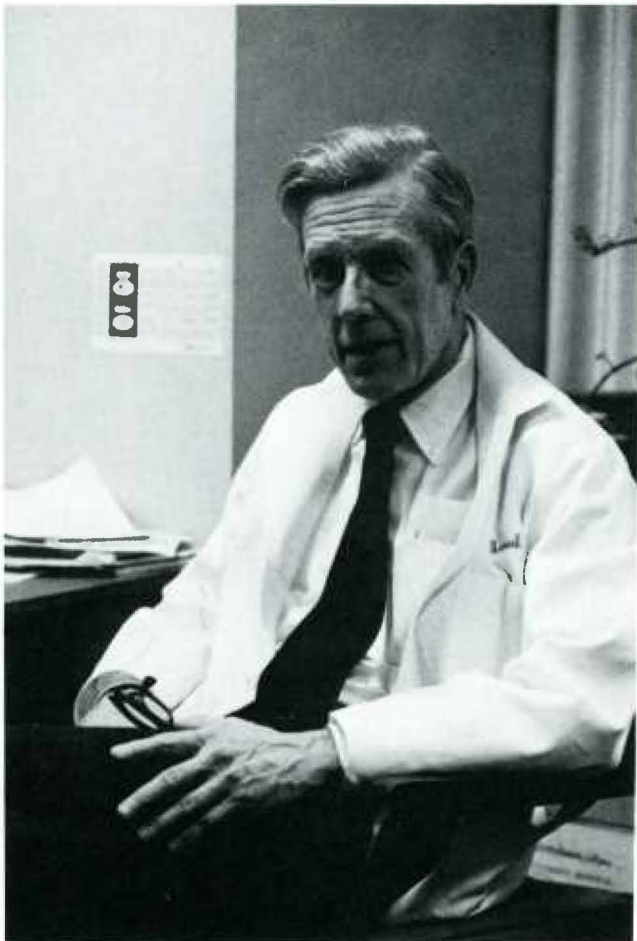

Nathan M. Smukler, M.D.

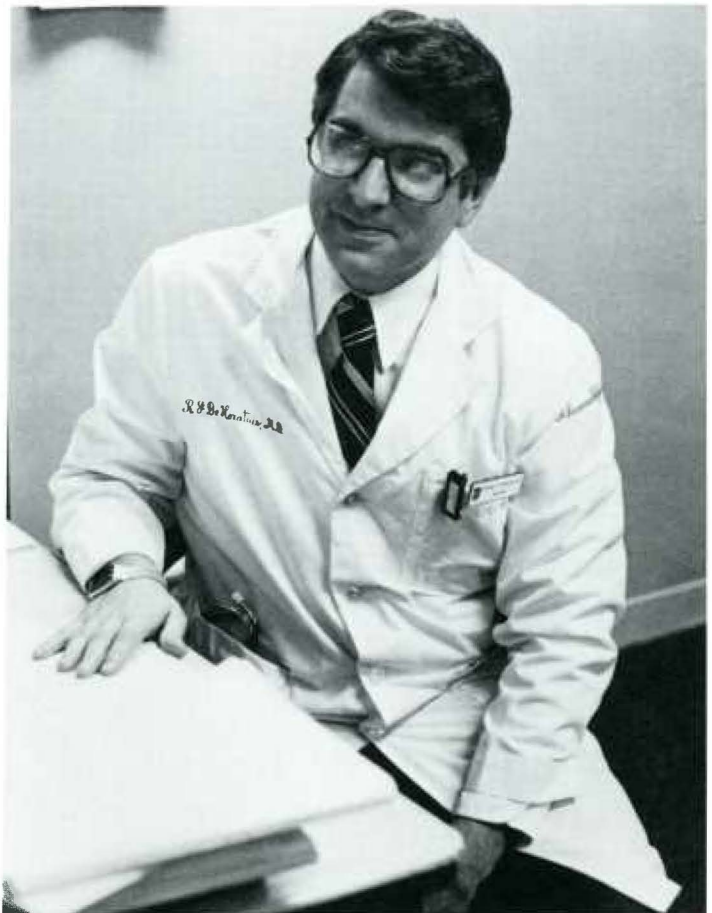

Raphael J. DeHoratius, M.D.

# RHEUMATOLOGY

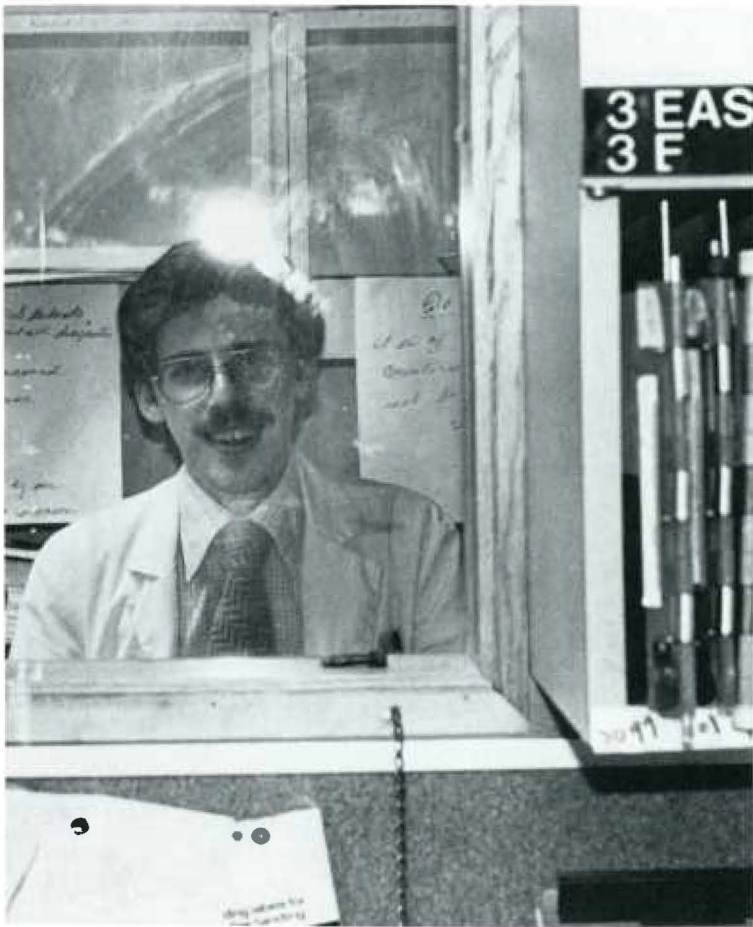

Albert N. Brest, M.D.



William S. Frankl, M.D.



Scut puppy



Edward K. Chung, M.D.

## CARDIOLOGY



Automatic pilot

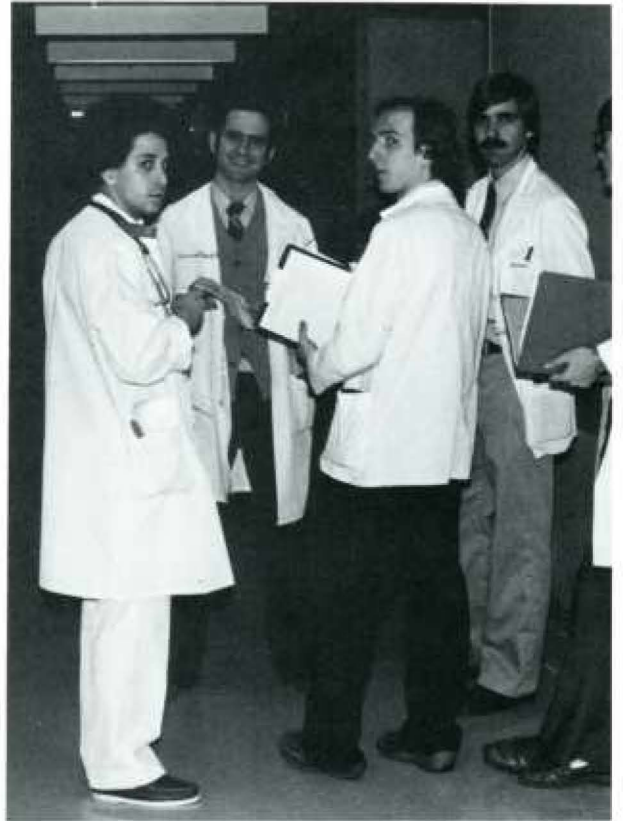



# NEPHROLOGY



Anatole Besarab, M.D., James F. Burke, M.D., Michael L. Simenhoff, M.D., Garth Kirkwood, M.D., Henry D'Silva, M.D.

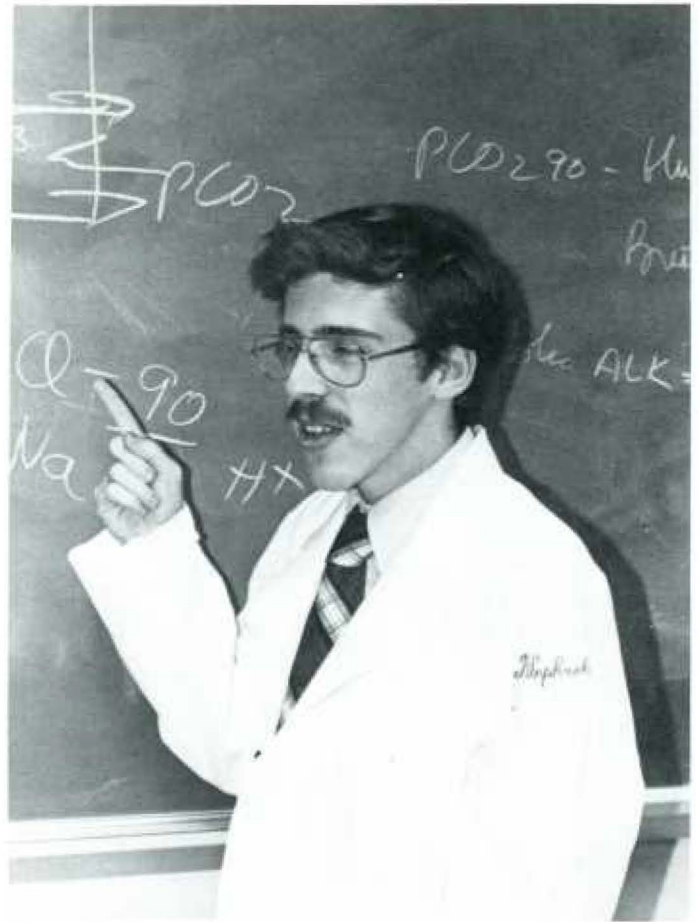

This stuff even puts me to sleep.



It's your emia that keeps me going.



My backgammon game is going down the tubules.

# GASTROENTEROLOGY

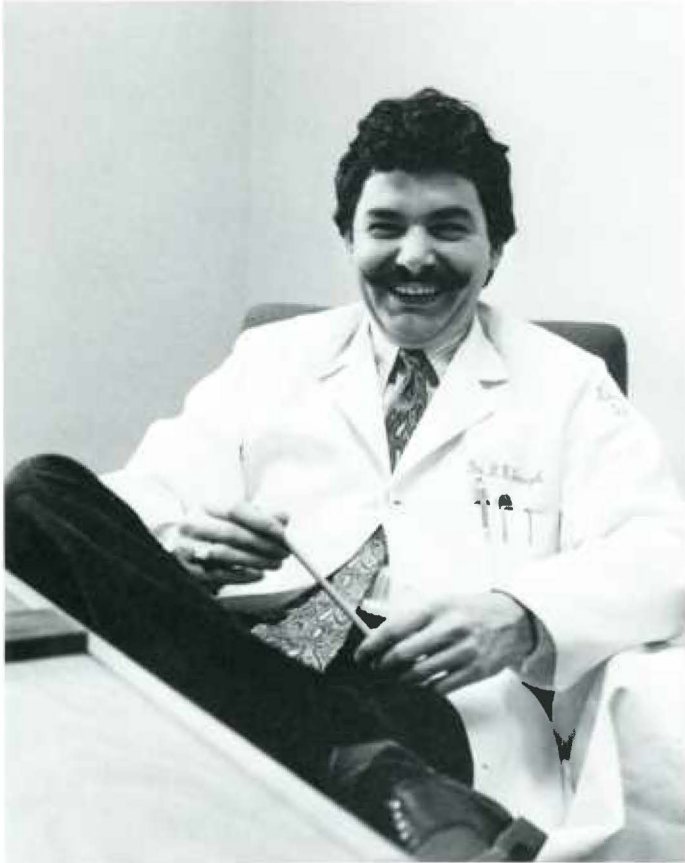

Raymond E. Joseph, M.D.



Oh, come on, the rectal exam isn't going to be that bad!



O.D. Kowlessar, M.D.

# DERMATOLOGY



Boy, this dermatology rotation is tough!



Herbert A. Luscombe, M.D.



Who ever said dermatology was clean and green?

# RADIOLOGY



Stephen A. Feig, M.D.



Lucy Squires, M.D.



Jefferson's new CAT Scanner

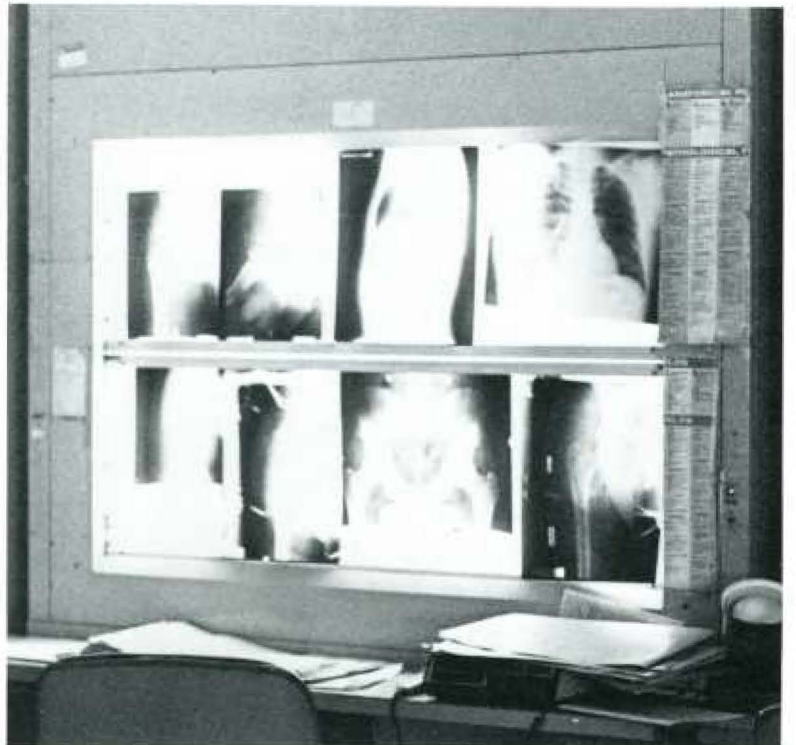

# FAMILY MEDICINE



Edward H. McGehee, M.D.



Peter Amadio, Jr., M.D.



What do you mean, you've never done a rectal before?!



But I thought you were only going to ask about Diabetes and Hypertension!

Elmer J. Taylor, M.D. and Howard K. Rabinowitz, M.D.



Su Carroll Hain, M.D.



James D. Plumb, M.D.

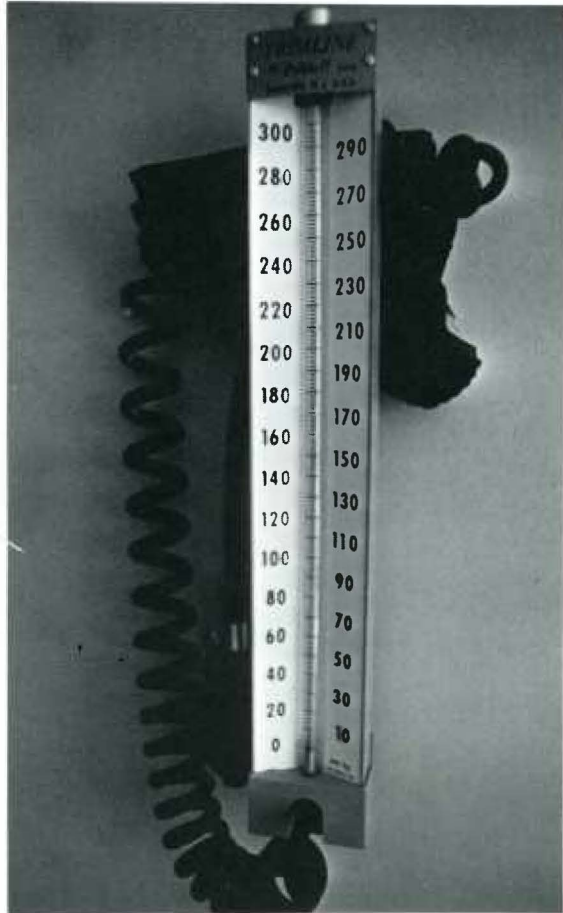

# PSYCHIATRY



William R. Dubin, M.D.



Paul J. Fink, M.D.

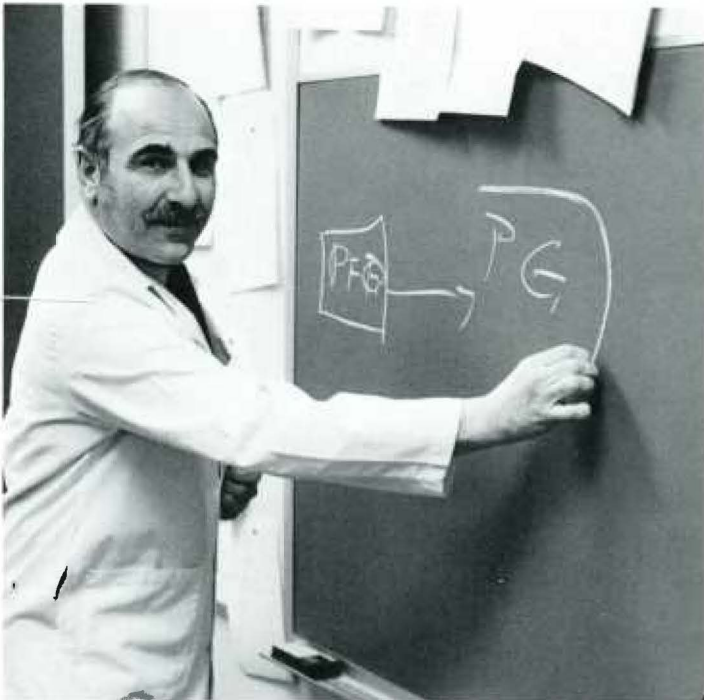

Adrian D. Copeland, M.D.



Roy Clouse, M.D.



Another installment in the Fink/Weisberg Human Sexuality series



And sometimes an ice cream cone is just an ice cream cone.



# ADMINISTRATION



William F. Kellow, M.D.

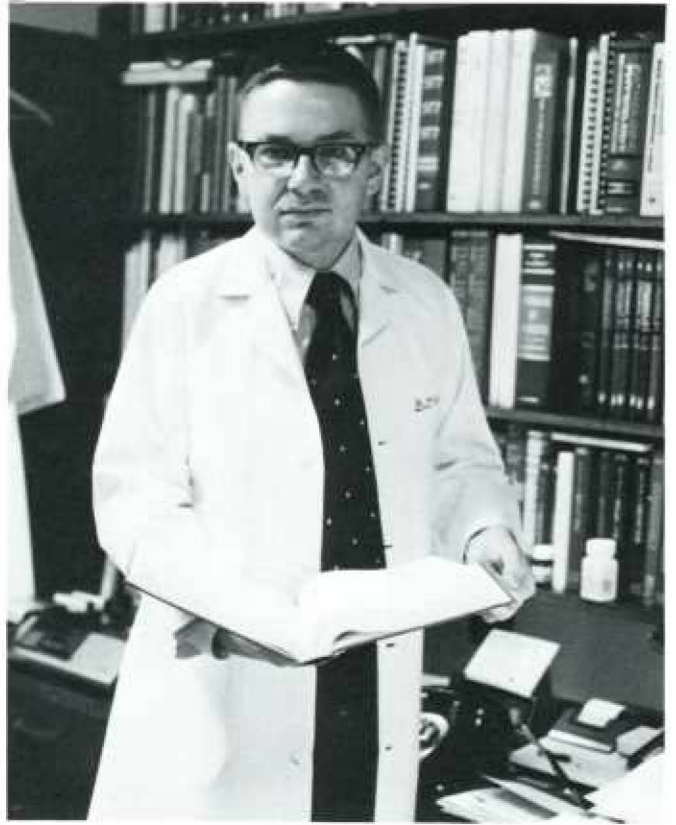

Robert C. Mackowiak, M.D.



Samuel S. Conly, Jr., M.D.

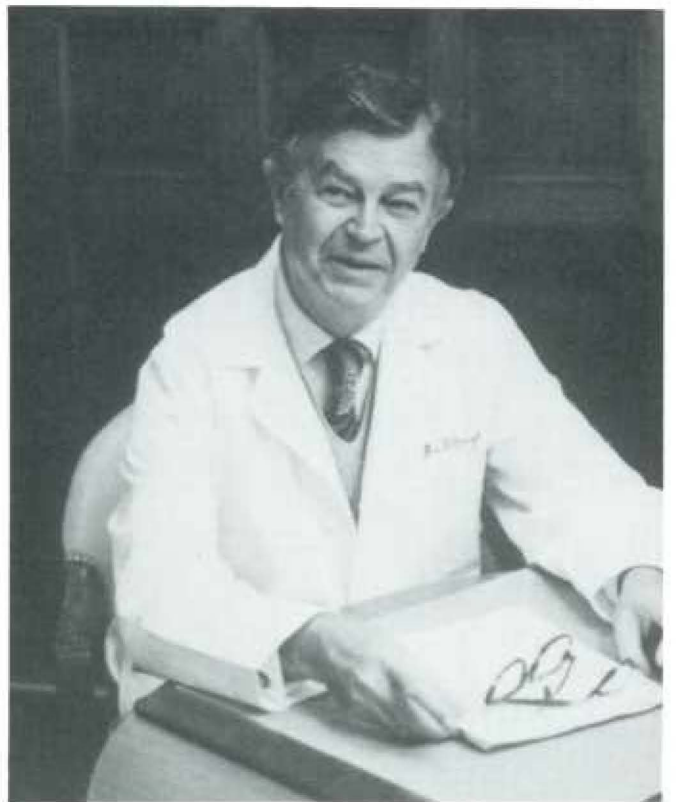

John H. Killough, M.D., Ph.D.



Lewis W. Bluemle, Jr., M.D.



Hyman Menduke, Ph.D.

I wonder how many will funk this time?



Joseph S. Gonnella, M.D.

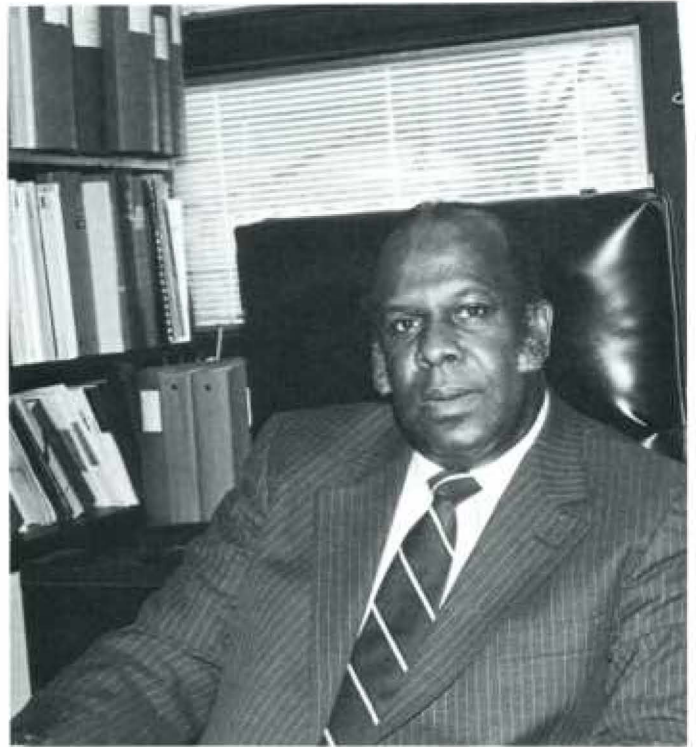

James H. Robinson, M.D.



I knew those notes were good for something!

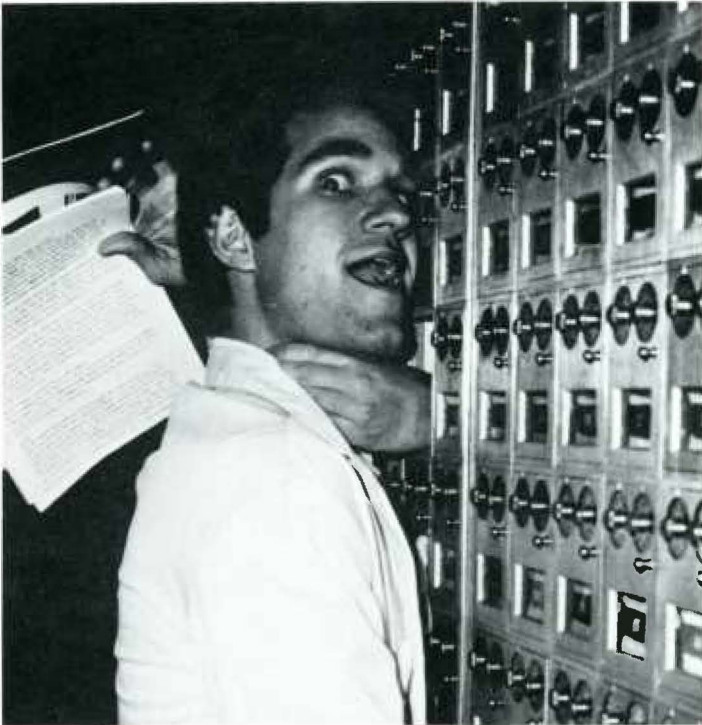

The latest tuition increase



The solution



We matched at Jefferson.



So did I.



So did I.



# The Alternatives

Subways, high speed line, tolls, money, buses, trolleys, cars, getting up earlier, suburbs, trains, never on time, endless breakdowns, community hospitals, Camden, the Main Line, South Philadelphia, hospital food, teaching, away from Jefferson . . .

PHARM 350 04 CLERKSHIP-DEL  
 PSYCH 350 06 CLERKSHIP-DEL  
 THOMAS JEFFERSON UNIVERSITY  
 School of Medicine  
 Department of Pediatrics  
 Clerkship Schedule  
 Class of 1981  
 Hospital Assignments 1979-1980  
 Schedule of hospital assignments for 1979-80. In this schedule, the number of clerkships in the same teaching hospital is indicated by the number at the end of the department name. Your schedule reads:

ASSIGNMENTS FOR REPORT  
 HOSPITALS AFTER REPORT

## PEDIATRICS

- Jefferson - Tuesday, August 28, 1979  
Irving J. Olshin, M.D., 712 College, 8:30 A.M.
- Mercy Catholic Medical Center - Tuesday, August 28, 1979  
Anna Marie Sesso, M.D., Fitzgerald-Mercy Division, Room 260, at 9:00 A.M.
- Our Lady of Lourdes - Tuesday, August 28, 1979  
Barton J. Friedman, M.D., Department of Pediatrics at 8:30 A.M.
- Wilmington Medical Center - Tuesday, August 28, 1979  
Herman Rosenblum, M.D., Delaware Division, 3rd Floor, at 8:30 A.M.

class of 1981

Hospital Assignments 1979-1980

Schedule of hospital assignments for 1979-80. In note that two six-week clerkships in the same specialty by department. Family Medicine is listed first and Gynecology is listed before Pediatrics. The clerkships is indicated by the number at the end of your schedule reads.

ASSIGNMENTS FOR REPORTING TO HOSPITALS AFTER REGISTRATION

PEDIATRICS

Jefferson	Tuesday, August 28, 1979 Irving J. Olshin, M.D., 712 Col 8:30 A.M.
Catholic Medical Center	Tuesday, August 28, 1979 Anna Marie Sesso, M.D. Mercy Division, Room
	Tuesday

# Chestnut Hill Hospital

Chestnut Hill Hospital is proud of its affiliation with Jefferson Medical College. This affiliation began twenty years ago in the field of surgery, beginning as a rotation for students for their surgical training. The affiliation was subsequently approved by the Joint Commission for Residency Training. Since its inception, more than one hundred surgical residents and over five hundred students have received surgical training at Chestnut Hill Hospital.

In addition to the surgical affiliation, student rotations in Family Medicine were initiated in 1974 as part of the affiliation with the Family Medicine Residency Program. Currently, the Family Medicine Program at Chestnut Hill Hospital provides rotation for 32 junior and 8 senior medical students from Jefferson Medical College each year. Chestnut Hill Hospital also has an approved three year residency in Family Medicine. There are a total of 12 residents with 4 first-year residents appointed each year. Five appointments are made each year in the flexible first-year's graduate program which is sponsored by the Family Medicine Residency at Chestnut Hill Hospital and the Ophthalmologic Residency at Jefferson.

Although Chestnut Hill Hospital is within the city limits, it serves both northwest Philadelphia and the adjacent Montgomery County suburbs. It is uniquely able to provide an opportunity for the medical student and the resident to participate in the practice of medicine and surgery at the community hospital level.

The hospital's modernization program consists of a new nursing wing with 68 replacement beds; an Outpatient and Ancillary Services Center; a new Medical Office Building; a 421 car parking garage; and extensive renovations to the existing building. Chestnut Hill is taking every possible step to guarantee it will continue to be a hospital where the physicians and staff can provide the finest health care and can support outstanding medical education programs.



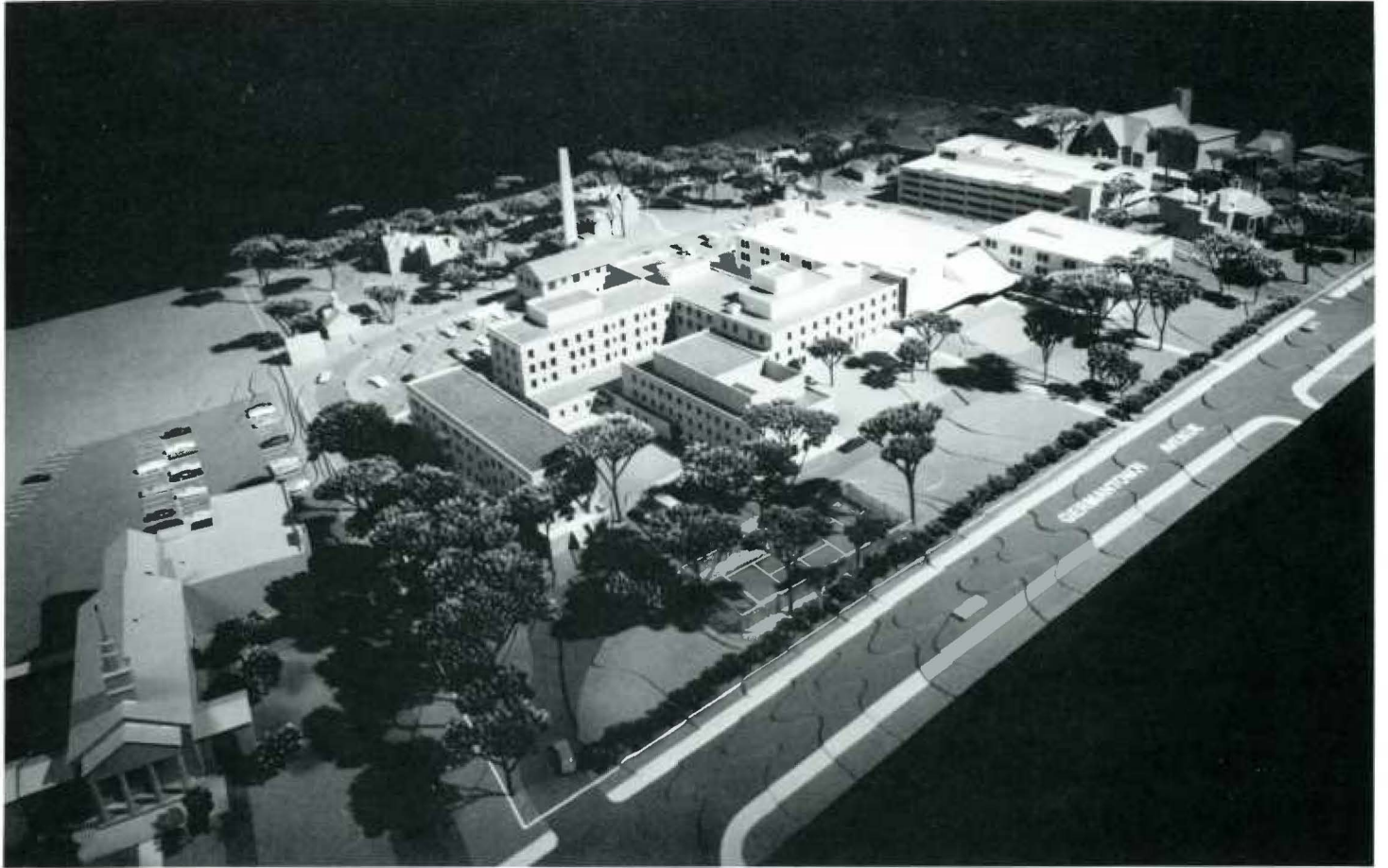
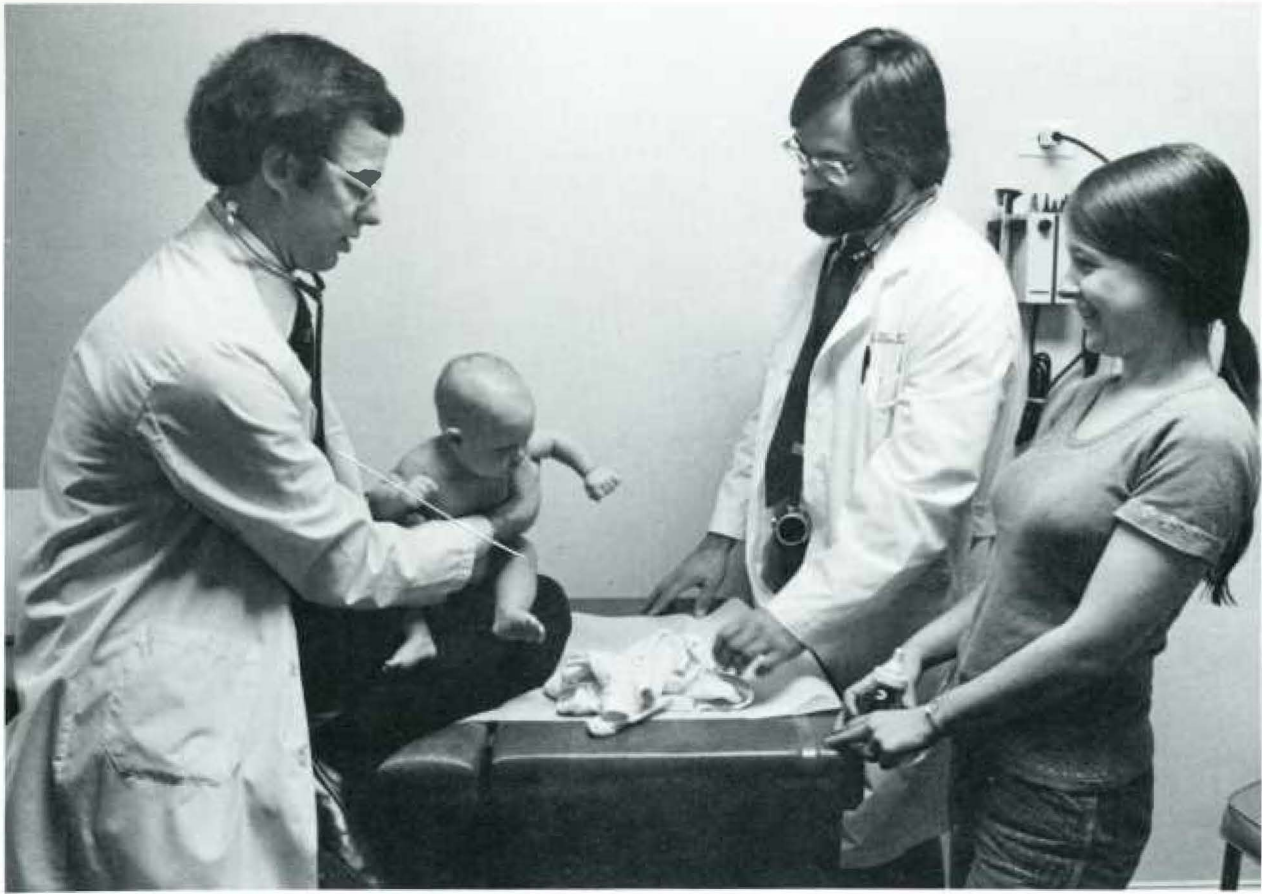



# The Lankenau Hospital

During the past year, Lankenau Hospital continued renovation of existing areas, including the emergency department, obstetrics unit, and patient rooms. The 455 bed hospital also opened a new ambulatory surgery unit and instituted a hospice service to provide support for terminally ill patients, both at home and in the hospital.

Lankenau has been affiliated with Jefferson since 1949. This year, 160 Jefferson students rotated through Lankenau as part of their core curriculum, and over 125 students came here on electives from Jefferson and other medical schools.

Lankenau offers postdoctoral residencies in medicine, surgery, ob/gyn, and pathology. The hospital also has affiliated residents from Thomas Jefferson University Hospital in orthopedics, otolaryngology, and ophthalmology, and from the University of Pennsylvania in infectious diseases, nephrology, gastroenterology, hematology-oncology, and cardiology.

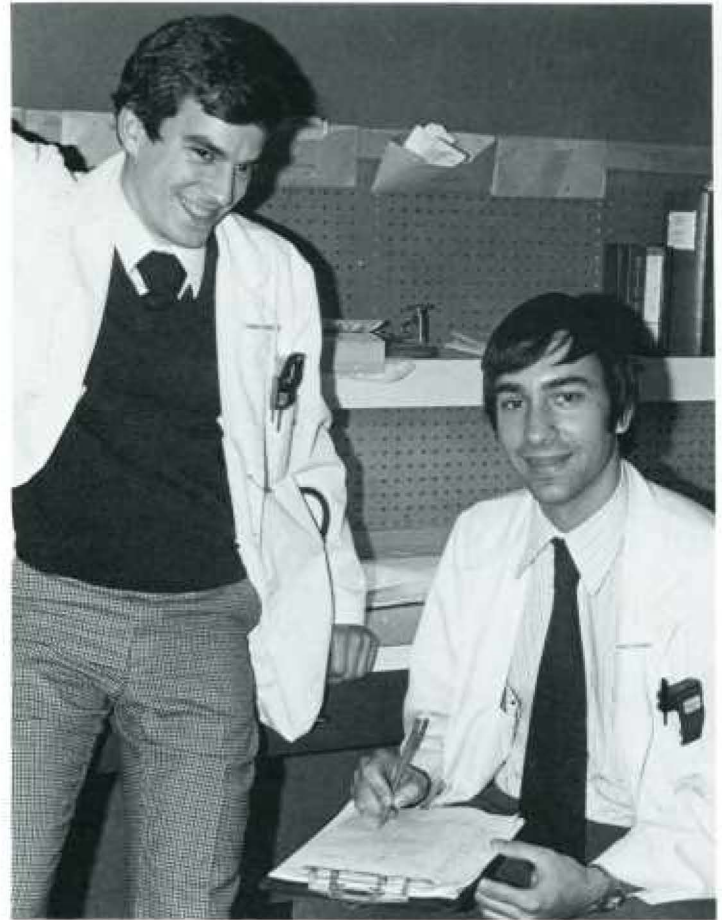



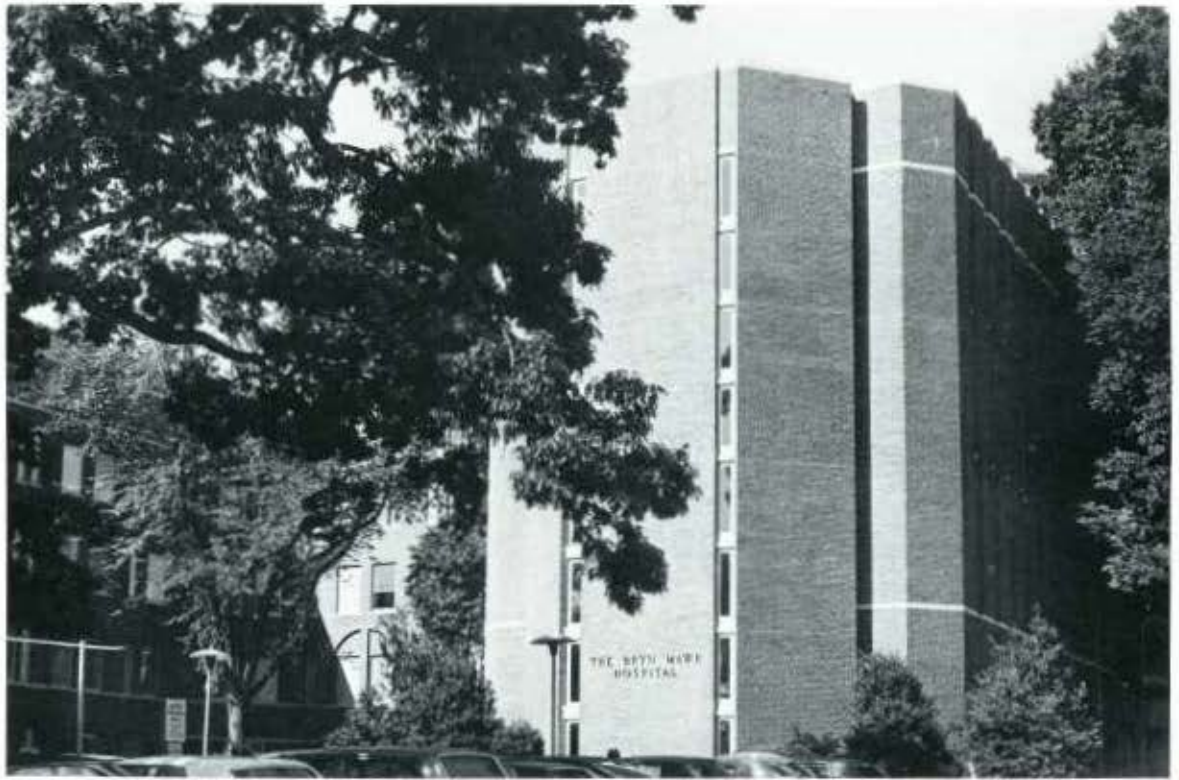



## The Bryn Mawr Hospital



The principle objective of the Bryn Mawr Hospital is to make the best possible health care available to the people of the community it serves. To do that effectively, a strong commitment has been made to medical education. Our involvement in training future practitioners of medicine enhances the quality of patient care we deliver. Through our teaching affiliation with Jefferson Medical College of Thomas Jefferson University, the number of medical students who have had clinical clerkships or elective rotation at Bryn Mawr has almost doubled in the past three years. Bedside experience in patient problem solving is provided under the guidance of highly qualified volunteer faculty from our Medical Staff, including many physicians who hold faculty appointments at Jefferson Medical College.

This coming year, Phase I of the Hospital's long-range Improvement Program will be started, which includes construction of new critical care units containing the most modern and up-to-date equipment. To keep pace with medicine's new technology and rapid advancement of factual knowledge, over 100 regularly scheduled educational conferences are held each month within the Hospital to provide the forum and impart information for members of the Medical Staff, House Staff, and students.

# Methodist Hospital

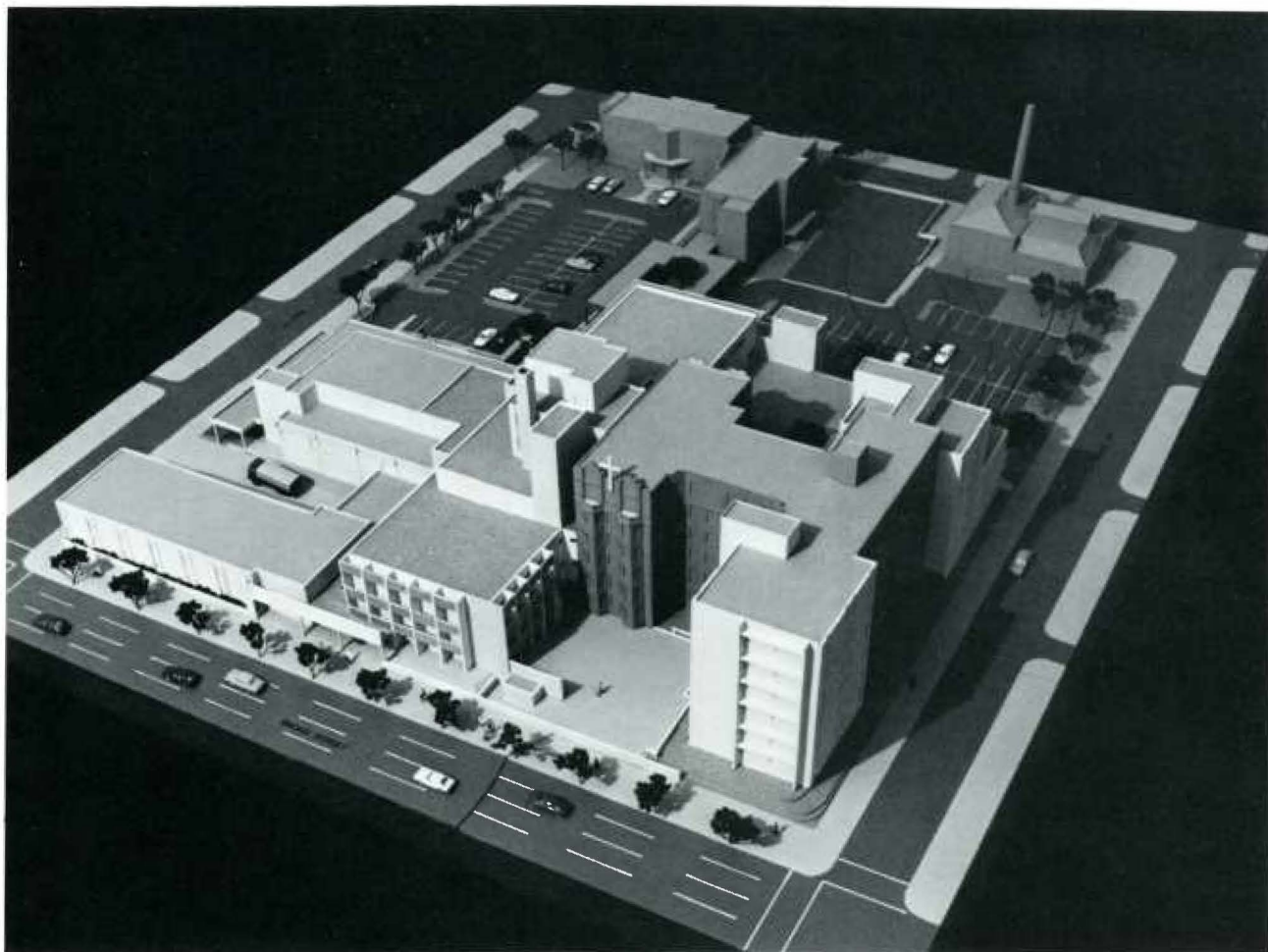



Methodist Hospital has had a teaching affiliation with Jefferson Medical College dating back to the 1950's when medical students participated in clinical clerkships in Medicine, Surgery, and Obstetrics and Gynecology at this South Philadelphia landmark. The association between the two institutions continued into the 60's with more students obtaining portions of their clinical training at this 249 bed community hospital.

As Jefferson Medical College expanded its enrollment, the need for well defined affiliate teaching facilities was evident, and the Methodist Hospital signed a formal agreement with Jefferson in 1970, which has opened a broad range of clinical facilities to medical students in their clinical years.

The community hospital atmosphere at Methodist affords medical students, interns, and residents the opportunity to see the clinical side of the practice and art of medicine in contradistinction to "the ivory tower" atmosphere that pervades the medical centers to which they are exposed. It allows the house staff to feel they are a part of the medical team treating an individual patient rather than just another strange face.

In the past few years, as part of the Hospital's continued service to the community, Methodist announced the opening of two new birthing units, a new ambulatory care service, and a short procedure unit.



# Wills Eye Hospital

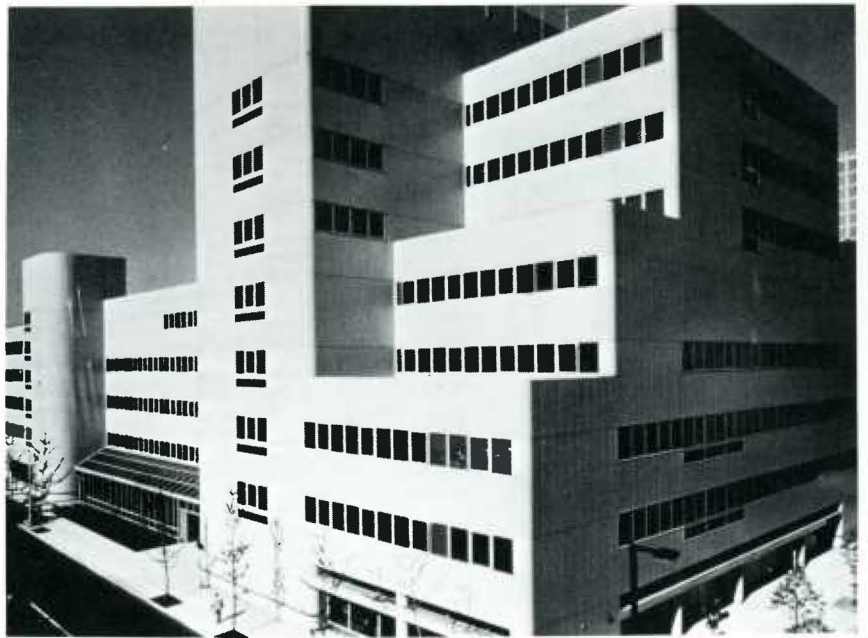



The past year proved to be a milestone year in the 149 year history of Wills Eye Hospital. In March, the Hospital moved from its Spring Garden Street location of nearly 50 years to an architecturally award-winning building in center city Philadelphia. The new 120 bed building nearly doubles the space of the Hospital's previous facility and better accommodates the over 120,000 outpatients and 7,000 inpatients who come to Wills each year.

Founded in 1832 through a bequest by Philadelphia Quaker merchant James Wills, Jr., Wills ranks as the nation's oldest and largest hospital devoted solely to eye care. From its inception, it has been a world leader in eye care, teaching, and research. Medical and surgical care is offered through the General Ophthalmology Service, the Emergency Room, and the Hospital's seven subspecialty services. The General Ophthalmology Service, hub of the Hospital, deals in basic eye examinations, refractions, and cataract surgery. The Emergency Room, open 24 hours a day, seven days a week, is the largest center in the region for the treatment of emergency eye problems.

Founded before ophthalmology was considered a separate medical specialty, Wills maintains its front-runner position today. Its seven subspecialty services offer the most sophisticated diagnosis and treatment for the most complicated eye disorders. Problems rarely seen in other institutions are treated frequently here. The subspecialties now comprise Cornea, Retina, Glaucoma, Pediatric Ophthalmology, Neuro-ophthalmology, Oculoplastics, and Oncology.

The Hospital's ultramodern equipment such as the ultrasound machines, diagnostic photography modalities, the Octopus visual fields tester, and the Ultracrano-T X-ray help to assure the best possible diagnosis of patients' problems. Wills is also at the forefront in researching and implementing the most advanced medical and surgical treatments such as laser photocoagulation, cobalt plaque irradiation, and intraocular lens implants to prevent and to better treat such eye disorders as diabetic retinopathy, ocular tumors, and cataracts.

The Hospital plays a vital role in ophthalmic teaching. Wills became affiliated with Jefferson Medical College and Thomas Jefferson University Hospital in 1972. Wills' move to Ninth and Walnut Streets in center city places it in close proximity to Jefferson, furthering the cooperation between the two institutions. Wills now handles clinical and surgical eye care for Thomas Jefferson University Hospital and the ophthalmic training for Jefferson Medical College; Wills in turn has the back-up of Jefferson's non-ophthalmic specialists, equipment, and laboratory services. Many Jefferson medical students as well as residents in such specialties as family practice and emergency medicine rotate through Wills where they receive basic training in ophthalmology.







# A center for learning. As well as healing.

At Mercy Catholic Medical Center our responsibility to the community does not begin and end with patient services.

We believe a major medical institution has a responsibility to utilize its resources in more ways than one. That's why our Fitzgerald Mercy and Misericordia Divisions train hundreds of medical students, residents, nurses and allied health specialists every year. Because quality patient care results from quality education.

The Center provides undergraduate medical education and clinical training for over two hundred third and fourth year Jefferson medical students each year.

Our graduate medical education programs provide studies in Medicine, Surgery, Obstetrics/Gynecology, Psychiatry, Pediatrics, Pathology, Radiology and Nuclear Medicine.

Each year we train over three hundred nurses from Gwynedd Mercy College, Villanova University and Widener College.

Our allied health education program, through a unique affiliation with Gwynedd Mercy College, provides training in Cardio-pulmonary Technology, Nuclear Medicine Technology, Radiation Technology, Radiologic Technology, Respiratory Therapy, Medical Records Technology and Medical Laboratory Technology.

Mercy Catholic Medical Center is more than a great health institution. We're a great teaching institution as well. And it's all part of our program of building health care around you.



**Sister Marie Lenahan,  
R.S.M.**  
President

Isn't it paradoxical that a hospital can shape itself by its ability both to change and to be unchanging? At Mercy Catholic Medical Center, we have grown and expanded to become the largest Catholic Medical Center in the Tri-state area, while holding steadfast to our philosophy and purpose.

We are a Catholic institution committed to life and to personalized, compassionate care of the sick. Mother McAuley, the woman of vision and spiritual insight, the foundress of the Sisters of Mercy who own and operate MCMC, directed us over one hundred and fifty years ago to dedicate our time, talents and energies to the best possible care of the sick and dying. To insure the continuance of the highest professional and ethical standards of medical care, she instructed us to find qualified concerned personnel who were willing to work with us to alleviate the pain and suffering of others in our corporate witness to Christ's love.

If you are a nurse or other health care professional and would like to investigate career opportunities at Mercy Catholic Medical Center, please write to our Director of Personnel.

**MERCY CATHOLIC MEDICAL CENTER**

*Building health care around you.*

A Sisters of Mercy Institution



Lansdowne Avenue & Baily Road, Darby, PA 19023



# Our Lady of Lourdes Hospital

Founded in 1950, Our Lady of Lourdes Hospital helps meet the health-care needs of southern New Jersey through a diversity of clinical and educational programs.

It is the regional referral center for acute and chronic renal dialysis and transplantation, high-risk maternity and child-care programs and physical rehabilitation. The Hospital has also achieved recognition for its expertise in cardiovascular surgery, cardiac catheterization, and the treatment of pulmonary disorders.

The main building contains 334 beds and most administrative and business offices. A five-story addition, completed in 1976, is site for a 50-bed regional rehabilitation center offering physical therapy, occupational therapy, speech and hearing therapy, recreation therapy, and social services. The operating suites, 24-hour emergency room, social services, and am-

bulatory care are also located in this new addition. Peripheral buildings house the hemodialysis unit and the Osborn Family Health Center.

Our Lady of Lourdes Hospital treasures its professional affiliation with Thomas Jefferson Medical College, and participates in undergraduate, post-graduate, and continuing medical education programs with the College. The Hospital also sponsors a School of Nursing that prepares graduates for licensure as RN's. Lourdes is owned and operated by the Franciscan Sisters of Allegany, NY, with all services available without regard to race, creed, color, or national origin.

## and Regional Rehabilitation Center



# Coatesville

Top — Beautiful Coatesville, a spring view of the Main Building. A 1400 bed psychiatric hospital spread over 142 beautifully landscaped acres located in rural Chester County, where students and residents can become acquainted with all the major modalities of treatment of a wide variety of mental disabilities in an atmosphere of leisurely tranquility. Middle — The Associate Chief of Staff for education, William E. Kelly, M.D. and his Administrative Assistants organize and supervise a Program of clinical activities aided by a capable faculty of board certified psychiatrists, psychologists, social workers, and other allied mental health professionals. Bottom — Specialized programs of instruction in Research, Substance Abuse, Geriatrics, and Rehabilitation Medicine are available to students and residents as electives or summer assistantships, aided by a superb medical library equipped with 15,000 volumes, 300 journals, audio-visuals and on-line services for Medlars, BRS, and Dialog. Overnight accommodations provide a unique learning opportunity.





# Wilmington Medical Center

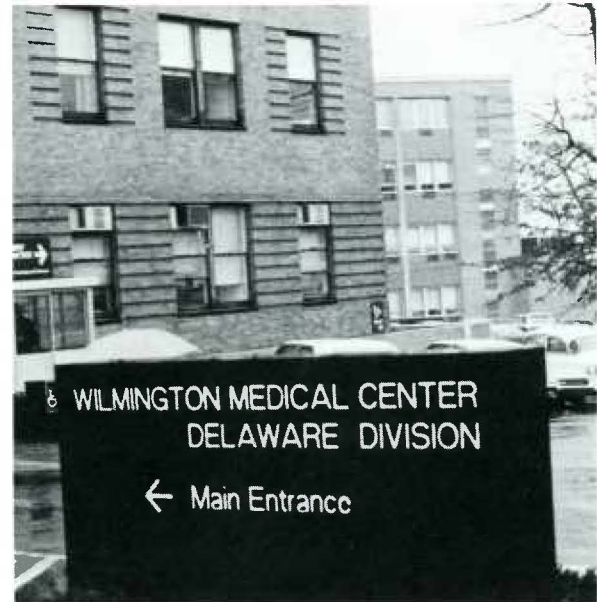
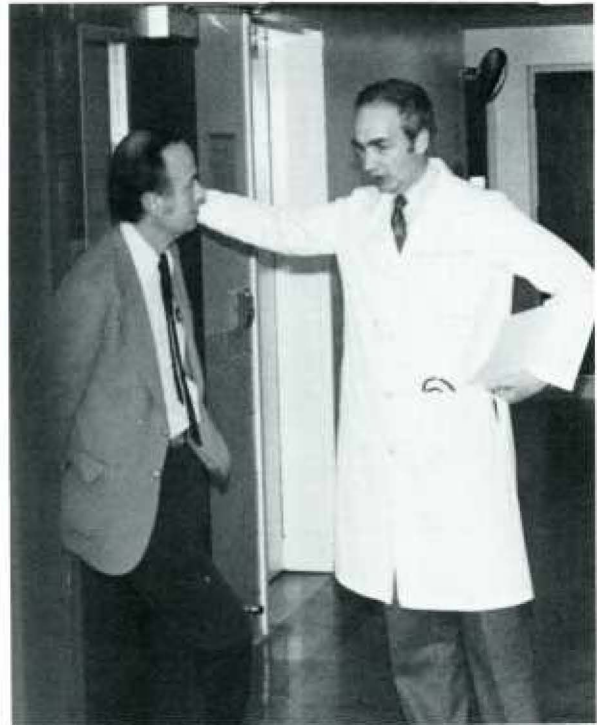

# Albert Einstein Medical Center Daroff Division

Medical education is a tradition at the Daroff Division Albert Einstein Medical Center. Known as Mount Sinai Hospital when its doors first opened in 1899, the Hospital began teaching programs for interns and residents in 1909, programs which have continued to this day.

Programs for Jefferson students at Daroff include Junior Medicine and Psychiatry and Senior Medicine. Sophomores learn the art of history taking and physical examination, and freshmen spend time in the Emergency Unit. Many elective courses are also available.

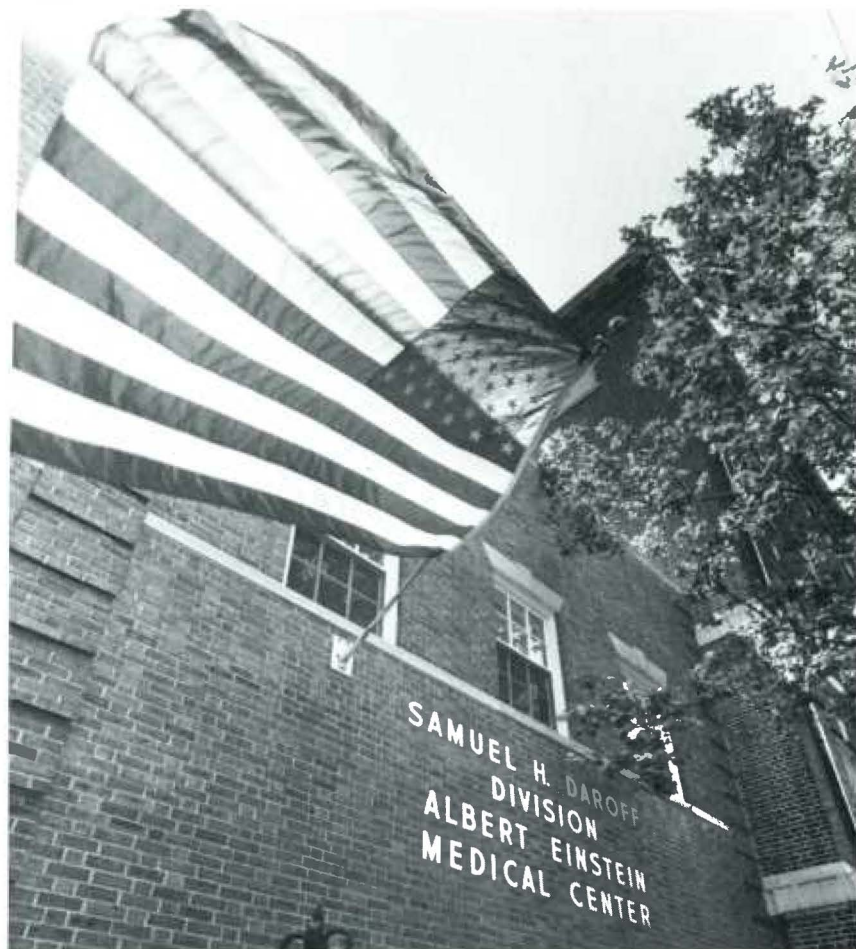

# Delaware State Hospital

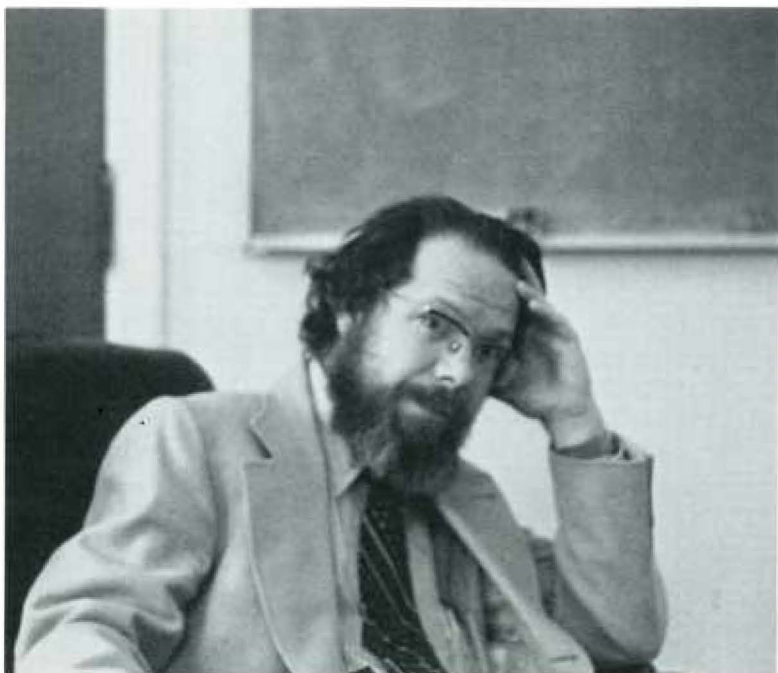



## Latrobe Area Hospital

Latrobe Area Hospital is located 35 miles east of Pittsburgh, nestled in the foothills of the beautiful Laurel Highlands. The 352 bed hospital serves 125,000 persons in its continually expanding facility offering full emergency, medical, surgical, pediatric, obstetric, orthopedic, intensive-coronary care, restorative, extended, mental health, ambulatory, and preventive care services, along with all ancillary services such as physical therapy, occupational therapy, respiratory therapy, audiology, and speech pathology. A 72,000 square foot addition, completed in early 1981, houses new Emergency/Outpatient and Radiology services, as well as a patient elevator tower, admitting and social services offices, a reception/lobby area, etc. Over 80 physicians offer full diagnostic and therapeutic services at the fully accredited institution.

The Latrobe Area Hospital — Jefferson Medical School affiliation started in 1974. Four residents a year are appointed to the three year Family Practice Residency program; also junior and senior medical students are assigned to the Family Practice rotation.

The main Family Practice Unit is located in the Ambulatory Care Center, a separate building, connected by an enclosed walkway to the hospital. Three satellite offices are now open in the communities of Saltsburg, Pleasant Unity, and Blairsville. The units are directed by Joseph R. Govi, M.D. Junior and senior students are assigned to the units for a six week period and are provided a broad range of experience in community medicine, supplemented by an organized continuing education program provided through the cooperation of the Department of Family Practice at Jefferson Medical College.

The Laurel Highlands Recreational Area offers 11 scenic ski centers, many fishing streams, and hunting in abundance. Historical settings located nearby are Fort Ligonier, which offers colonial lore and tradition, Bushy Run Park of French fame, and Fort Necessity, built by George Washington. Events such as the Rolling Rock Steeplechase, PGA golf tournaments and Ryder Cup Tournaments at Laurel Valley Golf Club, St. Vincent College Summer Theatre, and the Latrobe Air Show attract thousands yearly to the area. The Westmoreland and Pittsburgh Symphonies, Heinz Hall, Pittsburgh Ballet Theatre and Civic Light Opera offer a full complement of cultural activities. The sport fan can enjoy the Pittsburgh Steelers, Pittsburgh Pirates or Penguin Hockey.



## Franklin Hospital

Franklin Hospital is a 193 bed hospital in the Allegheny River Valley in Northwestern Pennsylvania. It's fast becoming recognized as a rural referral center, largely due to the reputation of the medical staff which is 95% board certified. Nearly every surgical and medical specialty is represented. The physicians exercise a team approach when treating patients with each other and with other health professionals and paraprofessionals.

A growing concern for rural health has led to the establishment of an additional satellite facility in the community of Emlenton, some 20 miles away. This is the second satellite the Hospital established, the first one established in Clintonville three years ago.

This year, the Hospital is completing a three year extensive expansion and renovation project which is giving every patient, public, and office area a totally new look.

Completed this year was an expanded intensive-cardiac care unit which is newly equipped with hemodynamic monitoring. An expanded emergency department is nearing completion. Entirely new radiology and laboratory departments will be completed this year.

The Hospital is looking forward to developing a family practice residency program in the near future.









## The Pleasure

TG's, toga party, Ethical Society, pub nights, Fraternities, Raft Debate, Student Council, University Hour, intramurals, Ultimate Frisbee, Jefferson Borborygmi, Outing Club, sailing, skiing, racquetball, rugby, Squashcon, foosball, Funtown II, Doc Watsons, The Barn, The Troc, Black & Blue Ball, breakfast at the Savoy, cushion concerts, Commons movies, Choir, follies, Gonzalo E. Aponte Path Society, Hobart Amory Hare Society, Gibbon Surgical Society, Family Physicians Society, Ariel, Aeros, Jewish Medical Society, Christian Medical Society, Alpha Omega Alpha, Kappa Beta Phi, 1961 Society, AMSA ...



# Phi Alpha Sigma



Members: Rich Baker, Dave Ball, Jeff Banyas, Randy Bashore, Bob Biester, Bruce Blatt, Jeff Daniel Bloss, Bob Buretsky, Russel Breish, Mike Breslow, Ron Brockman, Charles Bryner, Kevin Campbell, Kim Carpenter, James Carney, Jeff Chain, John Cienki, Peter Cognetti, Mauro Colavita, Dan Cole, Bill Collier, Fran Day, Chris Daniel, Chip Dearolf, Tim Dennen, Neil DeNunzio, Paul Eberts, Jesse Eisenman, Robert Evans, Drew Fenton, Mike Franchetti, Glenn Freas, Hervey Froehlich, Tony Furnary, Steve Gadamski, John Gardner, Ernie Gillan, Norman Goldbach, Joe Goldschmidt, Steve Goll, Mark Goodwin, Stuart Gordon, Bruce Gould, Dave Greb, Rich Grew, Joe Habig, Kevin Hardy, Fred Harvey, John Hoch, Charles Hoidal, William Howe, Robert Huffnal, Shailen Jalali, Paul Kajencki, Gary Koch, Charles Krespan, Jim Lamb, Gordon Langston, Rich Lorraine, Scott Magley, Dave Maguire, Joe Maguire, Stuart Maslin, Ferd Massarri, Harry Mateer, Fred Matlin, Greg Mazanek, Robert Meikle, Jack Michalski, Pete Michaelson, Alan Midura, Robert Mirabile, Dennis Monteiro, Judd Moul, Thomas McGarry, Bob McNamara, John Nolan, Walt O'Brien, Thomas O'Malley, Kevin O'Neil, Frank Palermo, Bill Paronish, Steve Pearson, John Pechothy, Timothy Pilla, Bill Platko, James Reid, Mike Rosenblatt, Bob Ruffini, John Ruffini, Michael Rupp, Fred Rothardt, Randy Ryan, Neil Saller, Andrew Sattel, Joe Schauer, Bob Schlesinger, Paul Schroy, Robert Shusman, Alan Seltzer, Carl Shanholtz, Alan Shoupe, Cliff Silver, Rich Silver, Kevin Slenker, Hank Smith, Bob Snyder, Michael Sostok, Lou Spikel, Tom Spinuzza, Brian Stang, Stephen Sudler, Ken Sunnergren, Allan Stiner, Richard Tobin, Ken Tompkins, Tim Walsh, Dave Wenzel, Tony Werhun, Bob Winter, Irwin Wolfert, John Woynarowski, Mark Yanos, John Zimmerman, Len Zon, Guy Stofman, Dave Lynch, Ron Setzkorn, Keith Stevens, Rick Stoner.





# Ariel

Members: Ellen Feldman, Leonardo S. Nasca, Jr., Alex Macones, Martin Getzow, Hugh A. Gelabert, Aaron D. Bleznak, Joan M. Greco, Samuel Markind, Todd L. Demmy, Paul F. Mansfield, Saul I. Helfing.



A meeting of the Rob Kester fan club.



WANTED: Partner to work Wednesday afternoons.





Members: Richard J. Greco, President, Len Zon, Vice President, Lenny Nusca, Sec'y, Karl Naegle, Treas., Debby Carter, Ruth Smith, Grace Gorracci, Rich Cook.



Pre-exam irritable bowel

# Family Physician's Society

Members: Rich Silver (Pres.), Dan Stauffer (Vice Pres.), Glenn Freas (Sec'y/Treas.), Frank Don-Diego, Pat Welch, Karl Schwabe, Barb Davies, Dean Christian, Debbie Boyer, Robert Holterman, Andrew Willet, Robert Briggs, Pam Shirey, Randy Shinak, Frank DeCandis, Chris Daniel, Amy Weaver, Rich Cook, Richard Egan, Joe Stella, Steve Frei, Doug Christy, Michele Christy, Pamela Hellerman, Dan Megivern, Benjamin Rosenblum, Herman Michael, Ayn Siegel, Paul Schroy, Pete Cognetti, Kim Carpenter.



Mycostatin needed STAT.



New techniques in blood pressure determination.

# Future Radiologists, Dermatologists and Anesthesiologists of America

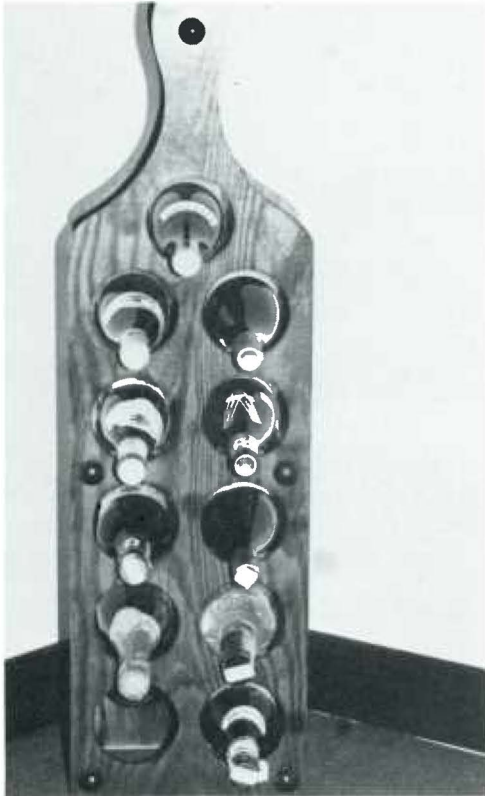



# Hobart Amory Hare Society



The Raft Debate



Take Rob Kester, PLEASE!



Members: Srs: S. Chan, F. DonDiego, P. Eckenbrecht, D. Emery, J. Guarino, R. Kester, J. Kolker, S. Korn, B. Layton, J. Martell, P. Schroy, S. Schuster, J. Smith, M. Staffaroni (President), F. Tam, A. Zajac. Jrs: C. Amadee, R. Antinozzi, M. Avedissian, E. Bash, S. Blumenthal, R. Brockman, A. Cummings, J. D'Amour, W. Dearolf, D. Elston, M. Freed, L. Gersten, R. Hawkins, C. Hoidalcarce, P. Jurkowski, M. Kegel, P. Landin, G. Larkin, J. Lawlis, I. Lefkowitz, A. Levin, J. Lewis, E. Lubat, R. Lutz, J. Lystash, R. Marino, T. McGuire, K. Mcnamara, D. Moore, L. Palos, S.M. Rivitz, N. Roman, A. Sciarato, C. Sherman, C. Slompak, G. Smith, M. Zolnick, J. Songer, J. Stella, R. Szucs, A. Tressler, M. Trexler, R. Nesbitt, E. Woods.



Posies q 2h

# Ethical Society



No man should be ashamed of his shortcomings.



What is wrong with this picture?









# FOLLIES



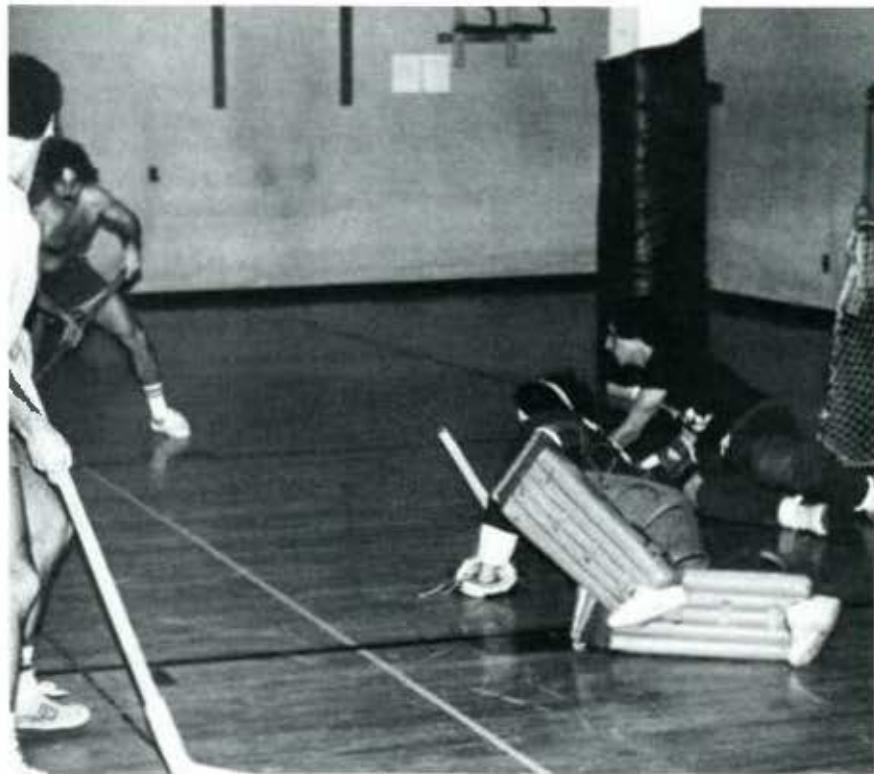
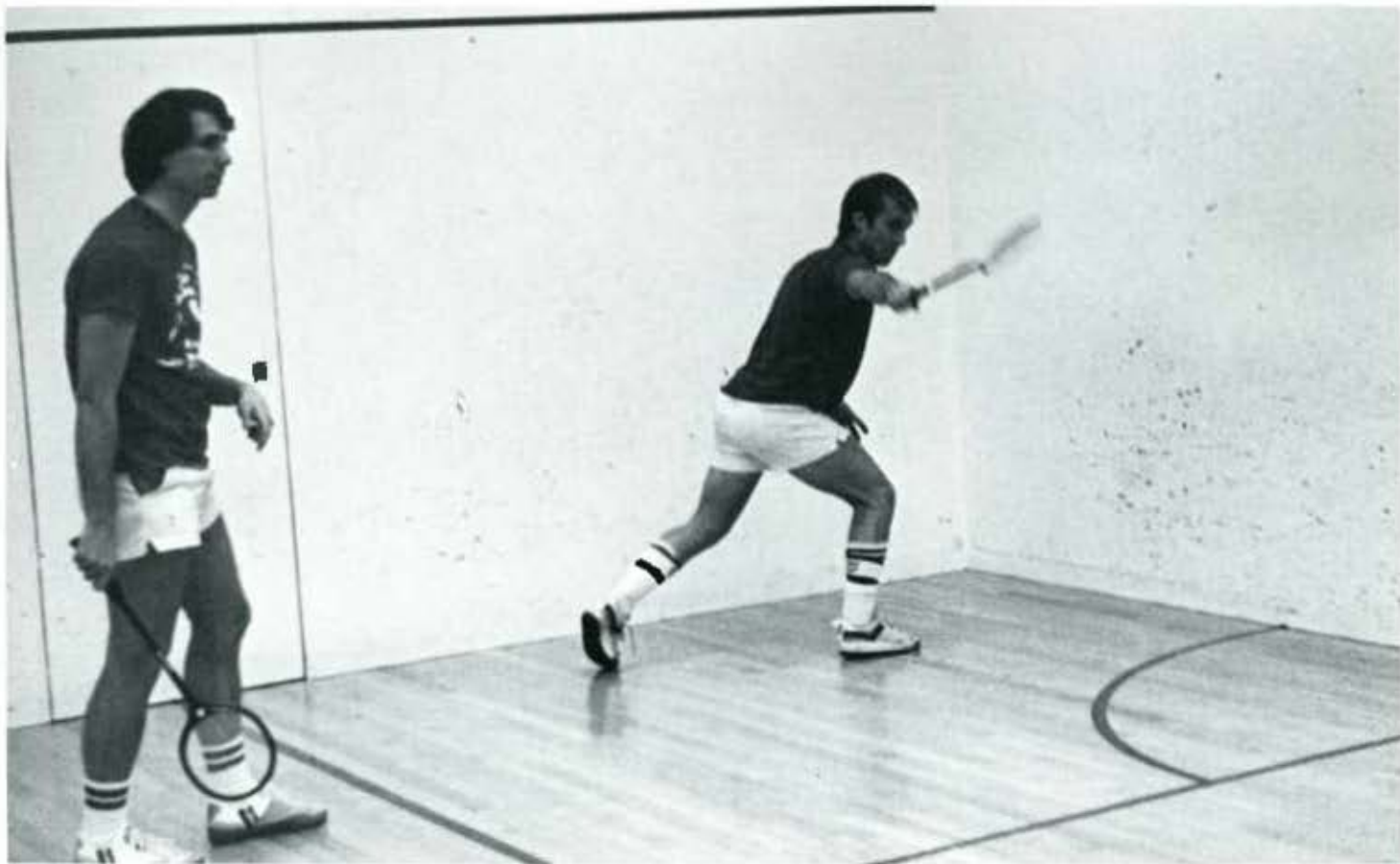



# Student Council



Executive Council: Ron Brockman, Len Zon, Ron Long, Lynda Schneider, John Angstadt, Pauline Park, Rich Lorraine, Class of 1981: Vince Viscomi, David Ellis, Stuart Gordon, James McWeeney, Eli Saleeby, Rob Kester (alt). Class of 1982: Russ Breish, Mark Shelley, Madalyn Schaeften, Ginester Wilson, Essie Woods. Class of 1983: Barb Davies, Nancy Little Rusnak, Paul Mansfield, Rich Freeman, Diane Roscoe. Class of 1984: Michele Inverno, Paul Kiproff, Mary Kay Martini, Pam Shirey, Guy Stofman, Frank Colangelo (alt).





Members: Peter Bippart, Michael Cairns, Sophie Chan, Chris Desjardins, Don Emery, Brad Feldstein, Steven Frei, Randall Fulchiero, David Gingrich, Mary Jane Guardiani, Julius Guarino, Ben Hopkins, Andrea Jordan, Marshall Jordan, Jodi Kirschbaum, Michael Korman, Scott Korn, Jay Lasner, Eric Longenbach, Roy Maynard, Malcolm McAninch, Michael O'Leary, John Radomski, Michael Remetz, Barry Rinker, Ann Rosenberg, Richard Rybarczyk, John Schilling, Stephen Schuster, John Skibber, Craig Stabler, Mark Staffaroni, Warren Ventriglia, John Wagner, Leon Wugofski, Andrej Zajac.

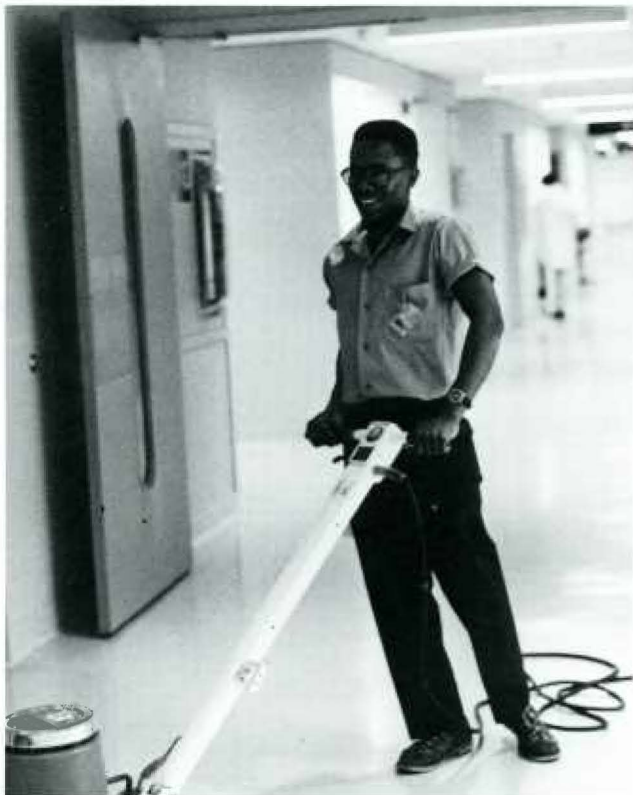

Then I said, "Just trim a little off the sides."

# Jewish Medical Society



Members: Carl Shanholtz, Stuart Maslin, Neil Baum, Neil Chesen, Sam Markind, Fred Carroll, Martin Getzow, Jeff Milden, Saul Helfing, Stuart Bitterman, Steve Katz, Lori Lerner, Ruth Smith, Claudia Berman, Jonathan Daitch, Larry Pastor, Guy Stofman, David Clair, Janet Tabas.



This med-alert bracelet doesn't stop me!



This plus a mousetrap and \$500 will get you a one-bedroom in Orlowitz.

# Christian Medical Society



Members: Jon Adams, Dan Diehl, Steve Frei, Hervey Froehlich, Marshall Jordan, Scott Kennedy, Jeff Harner, Shelley Pai, Russ Somers, Melanie Freed, Marion Huang, Edward Jackson, Jan Gall, Craig Stuck, Richard Szucs, Arlene Tressler, Brian Uniacke, Peter Wallick, Howie Fugate, Charmaine Morrison, Paul Mansfield, Lemmy Nasca, Gary Ott, Kem Philbrick, Dale Sailer, Rodger Sayre, Jack Seaford, Eric Shrader, John Sutyak, Susan Thornsley, Lauren Thornton, Oleg Zawadowsky, Tom Carter, Steve Chen, Joseph Chow, Bernhard Dietz, Newton Kendig, Doug King, Luby Jowa, Amy Weaver.



# Nu Sigma Nu



Members: Brian Allen, Frank Chinn, Al Cummings, Jim Daubert, Tom Gibbon, Clair Hess, Bob Mann, Ralph Marino, Rick Pacropis, Simon Pennings, Hank Pletcher, Cliff Pickett, Rick Spaide, Walt Strausser, Rob Talamo, Vince Viscomi, Tom Wilson, Bob Witt, Ken Yamamoto.



# The Jefferson Ultimate Frisbee Team



I finally learned how to put the quarter in.

# Kappa Beta Phi



Members: Jim Billys, Steve Goll, Steve Gadomski, Tom O'Malley, Al Stiner, Rob Kester, Vince Viscomi, Rich Yelovich, Mike McCloskey, Eli Saleeby, Rich Silver, Fran Day, John Angstadt, Stu Gordon, Roy Maynard, Rick Feduska, Mark Rubin, Rick Rybarczyk, Jim McWeeney, Simon Pennings, Frank DonDiego, Dave Ellis, Corey Ruth, Rick Spaide, Dan Biles, Bob Biester, Randy Bashore, Steve Pearson, Dave Maguire, Bob McNamara, Stan Depman, Dick Nesbitt, Dave Tenn, Dan Scott, Walt Strauser, George Smith, Chris Pezzi, Steve Ponchack, Al Midura, Jeff Banyas, John Wilson, Neil Denunzio, Scott Magley, Bill Paronish, Tim Clair, Noel Parent, Rob Talamo, Clair Hess, Tom Wilson, Hank Pletcher, Barry Clemson, Tom Zumsteg, Pete Michelson, Rich Baker, Pete Cognetti, Walt O'Brien, Hank Smith, Pete Bergethon, Steve Weiss, Rob Kearney, Rich Buyalos, Fred Ruthardt, Greg Mazanik, Tim Walsh, John Bertolino, Joe Maguire, Brian Stang, Steve Edmondowicz, Brian Allen, Brad Mathias, Dean Christian, Rodger Sayre, Tom Carrevalle, Brad Reynolds, Chris Daniels, Joel Silver, Dave Hill, Dave Lynch, Bernie Bury, Jim Daubert, Bob Davoli, Dave Smith, Rob Early, Bob Meikle, Joe Kubiak, Jim Martin, Dave Sieger, Dave Wenzel, Irwin Wolfert, Jesse Eisenman, Bob Winter, Norm Goldbach, John Michalski, Mike Rupp, Frank Palermo, Paul Eberts.



I'm a little teapot





I can lick any organ player in town.



## Alpha Kappa Kappa



Members: Vincent Armenti, Tom Carnevale, James Cook, Richard Cook, Albert Gillespy, Gregory Halenda (Pres), George Heffner, Jr., Douglas Hutchinson, Jeffrey Keenan, Timothy Margraf, Steven Myrick, Larry Pastor, Joel Rach, Rodger Sayre, Richard Uhl.



## Phi Kappa Psi

Members: Ron Brockman, Paul Mansfield, Mike Breslow, Greg Mazanek, Tony Gaspari, "Lai", "Chen", John Pedroty, Tom McGary.



## Phi Chi



Members: Tom Cacciola, Drew Kirshner, Jeff Gill, Ken Sunnengren, Mike Hymes, Kieth Sheilman, Jeff Freed, Don Zeller, Hank Rappaport, Dave Smith, Joe Kubiak, Jim Martin, Bob Devoli, Jack Sabol, Brian Wilson, Dave Clair, Bob Early, Dave Seiger, Jon Grindingler, Steve Weiss, Tim Heilman, John Bertolino, Dan Wehner, Roy Maynard, Tom Clinch, Charlie Grabiak, Dan Biles, Eric Phillips, Jeff Thatcher, Dick Moberg, Emmett Kearney, Steve Edmundowicz, Pete Bergethon, Charlie Norelli, Larry Brenner, Rick Manning, Paul Davis, John Tilly, Nate Duer, Jim Billys, Glen Mackin, Rick Buyalos, Dick Nesbitt, George Smith, Stan Depman, John Daitch, Bob Briggs, Rick Freeman, Ed Podgorski.



## Phi Delta Epsilon

Members: Chris Chiosi, Barry Clemson, Pete DeMaria, Claudia Groves, Jeff Krieger, Halette Lasker, Mike McCloskey, Rick Navarete, Brad Reynolds, Bob Schmouder, Dan Scott, Randy Seeger, Joel Silver, Dave Tenn, Tom Zumsteg, Peter Waldron, Drew Fenton.

# Gonzalo E. Aponte Pathology Society



Members: John Lystash (Pres), Michael Avedissian, Bruce Lutz, JoAnn Hardisky, Neil Schorr, Carol Slompak, Gail Larkin, Ayn Siegel, Dr. Warren Lang.



A little down and to the left, please.

# Gibbon Surgical Society



Officers: John Skibber (pres), Marty Shenot, Mark McGurrin.



I drove all the way from Alabama just to see "The Gross Clinic".

# The J. Marion Sims Society



Officers: Peter Bippart (Pres), D. Heather Watts



I said, "Your fly is open!"



I usually get hazardous duty pay when this happens at the sleep lab!

# Thomas Jefferson University Choir





# Patrons

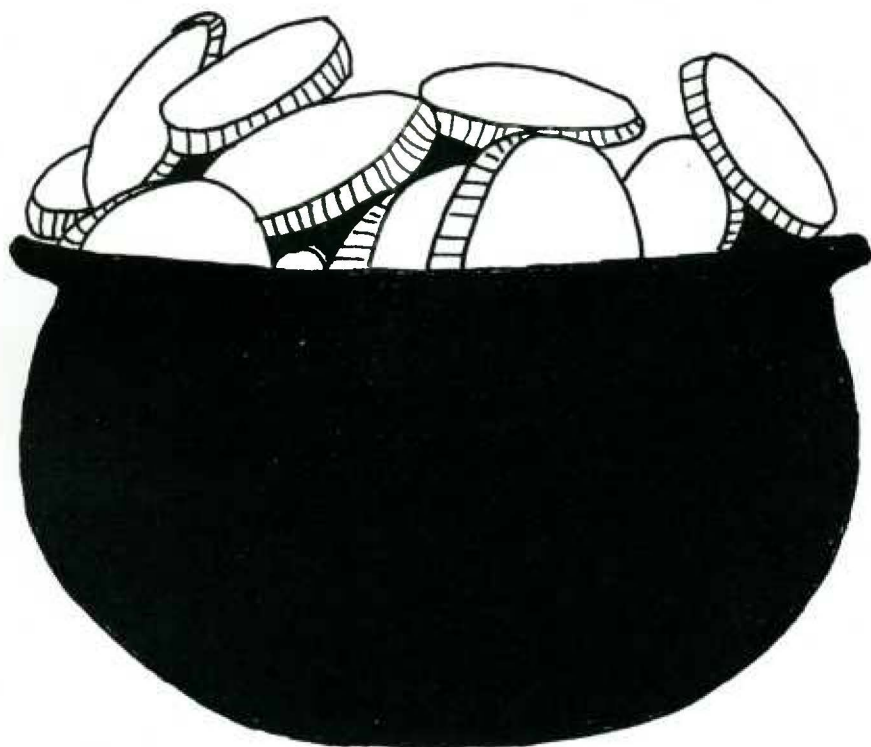

## Thank You

This year, a little more than one-half of our operating expenses came from the alumni, faculty and parents. **The Clinic** and the Class of 1981 thank you.



# Honored Patrons

Dr. Edgardo S. Alday  
George J. Andros, M.D.  
P. Apostolidis, M.D., Assoc.  
B. Bacharach, M.D.  
C.W. Bair, M.D., '32  
Dr. & Mrs. Francis E. Barse  
F.H. Bartlett, III  
Donald M. Bashore  
Dr. & Mrs. James Beebe  
Robert H. Bendy, Jr., M.D., '61  
Jacob J. Berman, M.D.  
Dr. & Mrs. Erick J. Bergquist  
Anatole Besarab, M.D.  
Nathan Blinn, M.D.  
Lewis W. Bluemle, Jr., M.D.  
Henry L. Bockus, M.D.  
George J. Boines, M.D.  
Donald L. Bortner, M.D.  
Michael J. Bradley  
William D. Brandon, M.D.  
James L. Breen, M.D.  
Stanley K. Brockman, M.D.  
Harvey S. Brodovsky, M.D.  
Matthew G. Brown, M.D.  
Mark O. Camp, M.D.  
Mr. & Mrs. Stephen Campanella  
Cardeza Foundation  
Samuel C.K. Chan  
Leo Choi  
Nicholas J. Christ, M.D.  
Dr. Donald D. Christian  
C.E. Giuliucci, M.D., '49  
A. Henry Clagett, Jr., M.D.  
Dr. & Mrs. James E. Clark  
Edwin I. Cleveland, M.D.  
Roy Clouse, M.D.  
Dr. & Mrs. Byron Clyman  
Mr. & Mrs. George J. Coar  
Milton H. Cohen, M.D.  
Herbert E. Cohn, M.D.

Adrian Copeland, M.D.  
Bernard Cramer, M.D.  
Elizabeth M. Craven, M.D.  
Mr. & Mrs. Joseph D'Andrea  
J. Wallace Davis, M.D.  
William S. Davis, M.D.  
George M. DeCurtis  
Dr. & Mrs. Rudolph DePersia  
P.A. Deschler, Jr., M.D.  
Robert Diakun, M.D.  
Mr. & Mrs. Alfred DiMattia  
Maribeth DiNicola  
Dr. & Mrs. John Doherty  
John H. Donnelly, M.D.  
H.P. Donnon, M.D.  
John J. Dowling, M.D.  
N. Edalatpour, M.D.  
Josh Fields, M.D.  
William G. Figueroa, M.D.  
Paul Jay Fink, M.D.  
Charles Fineberg, M.D.  
R.K. Finley  
Robert V. Finnesey, M.D.  
Alan Fleckner  
Dr. & Mrs. David Frank  
Dr. & Mrs. Abraham Freedman  
Albert W. Freeman, M.D.  
Dr. & Mrs. Rocco P. Fresoli  
Jerome J. Froelich, M.D.  
John J. Gartland, M.D.  
Thurman Gillespy, Jr., M.D.  
Victoria A. Gillis  
Stanley C. Glauser, M.D., Ph.D.  
J.A. Glennon, M.D.  
Carla E. Goepf  
Mr. & Mrs. Aaron Goldberg  
Arnold Goldberger, M.D.  
Dr. & Mrs. Warren P. Goldburgh  
Norman A. Goldstein, M.D.  
Joseph S. Gonnella

# Honored Patrons

Dr. Everett J. Gordon  
Paul L. Gorsuch, M.D.  
Charles F. Grabiak, M.D.  
Dr. & Mrs. Frank D. Gray, Jr.  
George A. Hahn, M.D.  
Dr. Stuart Hamburger  
Mr. & Mrs. Robert E. Harner  
Dr. & Mrs. George J. Haupt  
Doris & George Heckert  
Dr. William P. Henderson  
John D. High, M.D.  
Joseph Hodge, M.D.  
J. David Hoffman, M.D.  
C.K. Hood, M.D.  
Mr. & Mrs. T.R. Hopkins  
George J. Horner, M.D.  
Dr. & Mrs. Emil Howanitz  
Da-Shih Hu  
Peter J. Iannuzzi  
Jack Jenofsky, M.D.  
Audrey C. Johnson  
Dr. E.M. Johnson  
W. Edward Jordan, III, M.D.  
Malcolm Kates, M.D.  
John J. Kavanagh, M.D.  
Herbert Kean, M.D.  
Francis X. Keeley, M.D.  
William E. Kelly, M.D.  
William F. Kellow, M.D.  
B.M. Kennedy, M.D., '52  
Lorraine C. King, M.D.  
S. Victor King, M.D.  
Weir L. King, M.D.  
Matt Kirkland, M.D.  
Mr. & Mrs. M. Kirschbaum  
N.P. Kitrinis, M.D.  
John A. Kline  
Arthur Koffler, M.D.  
Janet P. Kramer, M.D.  
Simon Kramer, M.D.

Mr. & Mrs. David Kruger  
John V. LaManna, M.D.  
Leonard P. Lang, M.D.  
Warren R. Lang, M.D.  
Malinda Lareau  
H. Edward LaVoice, M.D.  
Dr. Allan M. Lefer  
Lewis Lehrer, M.D.  
Sidney S. Lerner, M.D.  
Mrs. Philip Levin  
John H. Light, M.D.  
DeArmond Lindes, M.D.  
Dr. John Lindquist  
William A. Lista, M.D.  
Clifford B. Lull, Jr., M.D.  
Evelyn J. Mackin, LPT  
Herbert G. Magenheim, M.D.  
Joseph Mambu, M.D.  
Dr. Arthur Martella, Jr.  
John H. & Martina M. Martin  
Louis P. Mattucci, D.D.S.  
Dr. Paul Maurer  
Michael M. Maynard  
Albert A. Mazzeo, M.D.  
James B. McClements, M.D.  
Edwin M. McCloskey, M.D.  
Joseph P. McGee, Jr., M.D.  
Edward H. McGehee, M.D.  
Otis McKee  
Fred D. McWilliams, M.D., '49  
Dr. & Mrs. C.K. Mervine, III  
Mervine, Goracci & Nicoll, P.A.  
Peter P. Midura  
Dr. & Mrs. P.J. Mihalick  
I.E. Mikowski, M.D.  
Daniel J. Mizak, M.D.  
Francis K. Moll, Jr., M.D., '58  
Alfred M. Monkowski  
Wayne S. Morris, M.D.  
Melvin L. Moses, M.D.

# Honored Patrons

Otto F. Muller, M.D.  
Sheila Ann Murphey, M.D.  
Mr. & Mrs. R.E. Myrick  
R.S. Naden, Jr., M.D.  
Dr. & Mrs. Edward W. Naegele, Jr.  
Michael E. Nardi, M.D.  
A.E. Narducci, M.D.  
K.A. Neifeld, M.D.  
Paul H. Noble, M.D.  
Joseph Nussbaum, M.D.  
Mr. & Mrs. Thos. F. O'Malley  
R.J. Onofrio, M.D.  
Harold S. Orchow, M.D.  
Dr. & Mrs. Lawrence C. Parish  
Howard L. Pennington, M.D.  
Leon A. Peris, M.D.  
William M. Perrige, M.D.  
A.J. Podboy, M.D.  
Dr. & Mrs. Paul Poinard  
Grover C. Powell, M.D.  
Mr. & Mrs. Anthony Prestipino Sr.  
Howard K. Rabinowitz, M.D.  
James R. Regan, M.D.  
Rehabilitation Medicine  
Hobart Reimann, M.D.  
John J. Reinhard, M.D.  
Dr. & Mrs. Jos. F. Rodgers  
Elizabeth London Rogers, M.D.  
Leonard P. Rosen, M.D.  
Arnold S. Rosenbaum, M.D.  
Stanley C. Rosenzweig, M.D.  
Richard H. Ross, M.D.  
Mr. & Mrs. Sam Roth  
Bernard B. Rotko, M.D.  
Dr. & Mrs. N.J. Ruggiero  
Joseph J. Rupp, M.D.  
Joseph R. Russo, M.D.  
Richard & Mary Rybarczyk  
Howard & Deborah Sabarra  
Felix R. Santiago, M.D.

B. Sawyer, Jr., M.D.  
Russell W. Schaedler, M.D.  
Stanton Schiffer, M.D.  
Mr. & Mrs. Harold I. Schorr  
Mr. & Mrs. D. Schuman  
Gordon F. Schwartz, M.D.  
Charles C. Scrobola, M.D.  
Gloria Sewell  
Mr. & Mrs. David Shanholtz  
Sandor S. Shapiro, M.D.  
Charles J. Shenot  
Thomas D. Sheppard  
Mr. & Mrs. Leonard Siegel  
Gary J. Silko, M.D.  
Frank P. Silver, M.D.  
Michael L. Simenhoff, M.D.  
Vaughan P. Simmons,  
Walter R. & Gladys D. Slick  
Ronald L. Smoyer, M.D.  
Stanton N. Smullens, M.D.  
R.G. Sowden, M.D.  
John E. Steele, M.D.  
Dr. & Mrs. Henry C. Stofman  
Mr. & Mrs. Harvey C. Squires  
James M. Stern  
George H. Strong, M.D.  
Winnifred & Alonzo Sudler, Jr.  
Frederick T. Sutter  
John Y. Templeton, III, M.D.  
Darryl B. Tisherman, M.D.  
Ronald E. Traum, M.D.  
Anthony J. Triolo, Ph.D.  
Arthur B. Van Gundy, M.D.  
Dr. Arthur B. Varga  
Jerome J. Vernick, M.D.  
Dr. & Mrs. W.H. Vogel  
Dr. & Mrs. Nichols Vorys  
John S. Walker, M.D.  
Ralph R. Watts  
Mrs. William L. Welch, Sr.

# Honored Patrons

Mr. & Mrs. Robert F. Wehner  
Burton L. Wellenbach, M.D.  
Albert E. Welsh, Jr., M.D.  
Carol Wheeler  
H.E. Wichern, M.D.  
Howard Wilk, M.D.  
Wilmington Medical Center  
Lester R. Wilson, M.D., '23  
John A. Wilson, Jr.  
George A. Winch, M.D.  
Helen C. Winrock  
Frank A. Wolf, M.D.  
Burchard E. Wright, M.D.  
Mr. & Mrs. Matthew Yelovich  
Henry L. Yim, M.D.  
Ruth P. Zager, M.D.  
Alfred E. Bacon, Jr., M.D.  
Bonnie Belkin  
Dr. & Mrs. Velio E. Berardis  
Donald M. Biles  
Dr. & Mrs. Jerome M. Cotler  
John Dzwonczyk, Jr.  
Stephen Gosin, M.D.  
Edward Gottheil, M.D.  
Arturo R. Hervada, M.D.  
William G. Holterman  
Laird Jackson, M.D.  
The Jefferson Library Staff  
Howard Joseison, M.D.  
O. Dhodanand Kowlessar, M.D.  
Dr. & Mrs. Warren D. Lambright  
John S. Madara, M.D.  
Mr. & Mrs. Samuel Matlin  
Donald I. Meyers, M.D.  
Edward A. Ricketts, M.D.  
Arthur Shedden, M.D.  
W. Caldwell Sims, M.D.

## ADVERTISEMENTS

The following people have supported us; we hope you'll support them



John F. Scanlan, Inc.

Mechanical Equipment

1238-46 Belmont Avenue  
Phila., Pa. 19104  
TR 9-4700

CONGRATULATIONS TO THE  
CLASS OF '81

from

## THE HAND REHABILITATION CENTER

James M. Hunter, M.D.  
Lawrence H. Schneider, M.D.  
Scott H. Jaeger, M.D.

RESEARCH  
COMMUNITY SERVICES  
PUBLIC INFORMATION  
PUBLIC EDUCATION  
PROFESSIONAL EDUCATION  
PATIENT SERVICES  
ORGAN DONOR PROGRAM

KIDNEY FOUNDATION S.E. PA.

206 S. 11th St.  
Phila. Pa. 19107  
215-923-8611





COMPLIMENTS  
OF  
McKEESPORT HOSPITAL

McKeesport, Pennsylvania 15132

A major teaching institution with residency programs in Family Practice, Surgery and Internal Medicine and a progressive Flexible program.

We invite your inquiry.  
Office of Medical Education  
(412) 664-2131



Compliments of

Business Furniture Co.

909 Walnut St.  
Philadelphia, Pa. 19107



CONGRATULATIONS  
AND  
BEST WISHES

## McKEESPORT HOSPITAL FAMILY PRACTICE RESIDENCY PROGRAM

McKeesport, Pennsylvania 15132  
(412) 664-2131

FOR THE FINEST IN  
COMMERCIAL & INDUSTRIAL

AIR CONDITIONING —  
Engineering, Equipment & Service

REFRIGERATION —  
Ice Making Equipment  
Food Preparation  
Ultra Low Temp . . . .

Plus

PREVENTIVE MAINTENANCE —  
To Keep Equipment Operating Efficiently  
CALL — 698-4400



Elliott-Lewis  
CORPORATION

"THE ENERGY MANAGEMENT PEOPLE"

2701 Grant Ave.

Phila., Pa. 19114

# Our best to you.

Specialists in local & long  
distance moving for home, office  
or industry  
Commercial & Household Goods Storage  
Art & Antiques Handling

**QUAKER**   
**MOVING &**  
**STORAGE** ©

901 Poplar Street,  
Phila., PA 19123 • (215) 236-5800

Congratulations and Welcome

Class of 1981

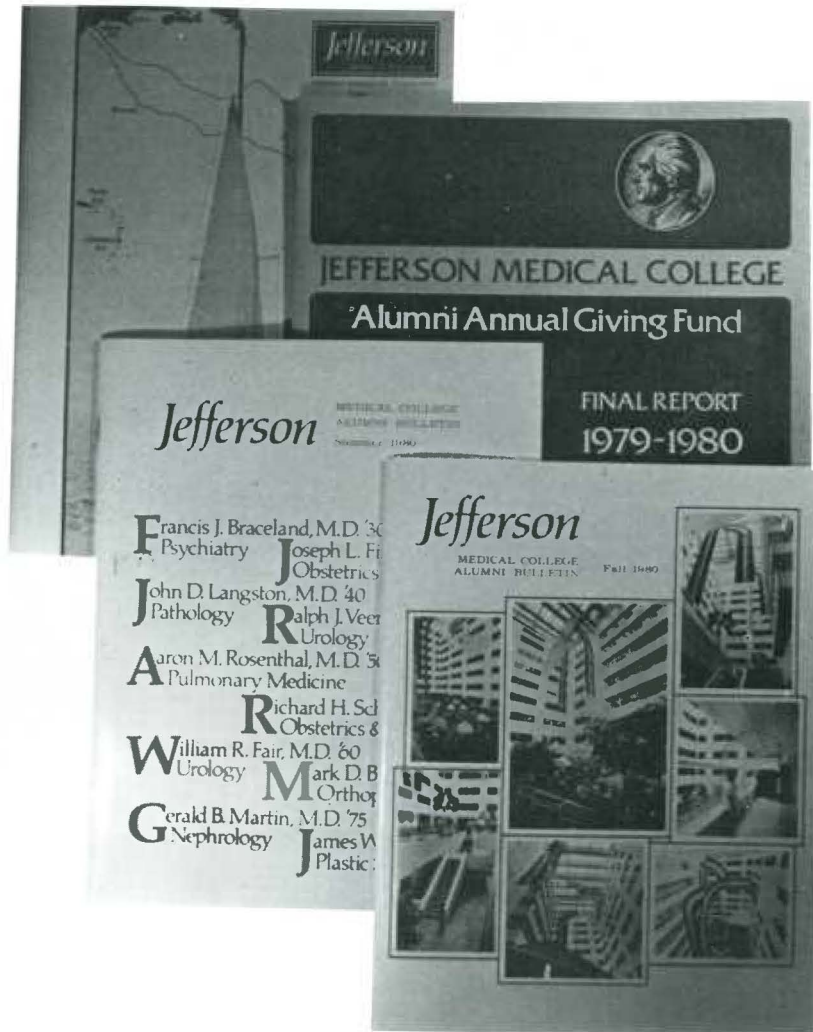

ALUMNI ASSOCIATION OF  
JEFFERSON MEDICAL  
COLLEGE



Congratulations to the  
**CLASS OF 1981**

from

**THE STUDENT COUNCIL**

## QUICK-WAY, INC.

PI-3-2507

Compactors and  
Total Refuse Removal



## ELBO Industrial Supply Co.

Pipe • Valves • Fittings

Conservation Programs

305 N. 6th St.  
Phila., Pa. 19106  
WA 5-7720

### BUSINESS PATRONS

Michael's Greek Grocery  
930 Locust Street

Luna Pizza  
255 S. Tenth Street

Irv's Lunch  
Across from the E.R.  
131 S. Tenth Street

Congratulations Graduates

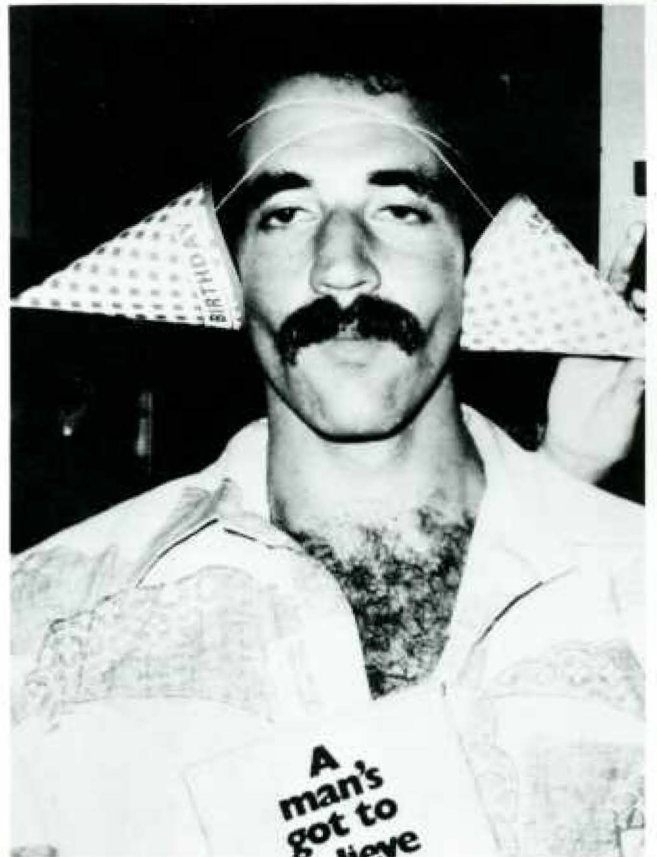

CONGRATULATIONS TO THE  
CLASS OF 1981

from

GEORGE H. LUBECK, C.L.U.

"Professional Insurance Service  
to the Jefferson Community"  
564-0550



WATER SERVICES  
OLIN  
CORPORATION

Varied water treatment programs for cooling waters,  
boiling and piping systems.

169 W. Wyoming Ave., Phila. PA 19140  
(215) 455-4500

No matter what  
banking services  
you need,  
Fidelity has them.



HOLIDAY INN  
MIDTOWN

1305-11 Walnut Street  
Philadelphia, PA 19107  
735-9300

Banquets, Meetings, Seminars



CONGRATULATIONS  
to the  
CLASS OF 1981

**Monmouth Medical Center**

A major teaching affiliate of the Hahnemann Medical College



ELECTRICAL CONSTRUCTION SINCE 1928

# UNION ELECTRIC CONTRACTING CO.

350 Commerce Drive  
Fort Washington, PA 19034

643-2990 — (Suburban)  
CH8-1300 — (Philadelphia)



Compliments of

## DELTA LEASING, INC.

Equipment Leasing to  
Hospitals and Doctors

Land Title Building, 20th Floor  
Broad & Chestnut Streets  
Philadelphia, Pa. 19110

(215) 567-2406

*We share  
your commitment  
to helping  
to improve  
health care*

**McNEIL  
PHARMACEUTICAL**

Spring House, PA 19477

# DOCTOR WATSON'S PUB

A Jefferson Institution

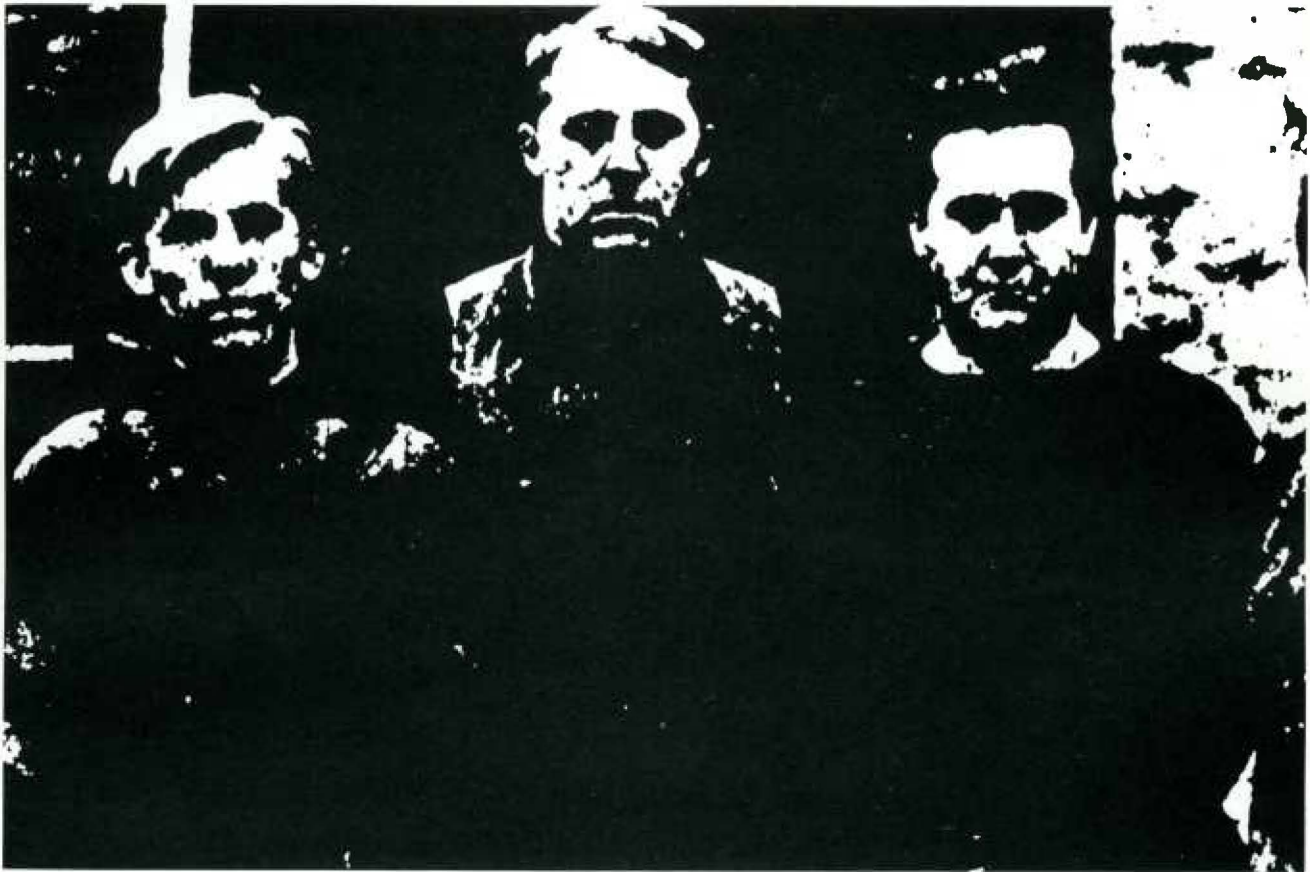

— the favorite spot for Jefferson's students, house staff, and faculty to gather

One of the largest selections of wines, beers, ales, and other spirits in Phila.

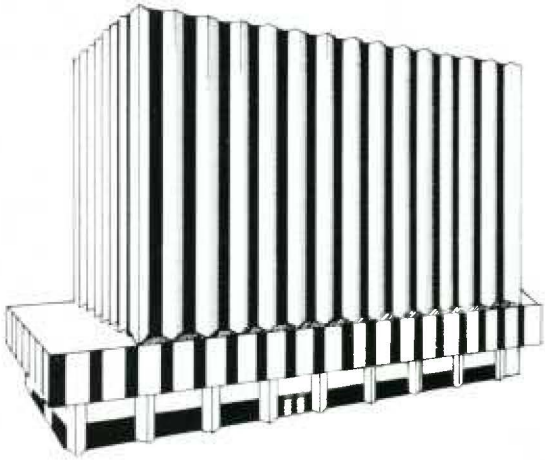

COMPLIMENTS AND BEST WISHES

MERCY HOSPITAL  
Pride and Locusts Streets  
Pittsburgh, Pennsylvania 15219



WELCOME TO  
FLAVOR CITY

QUALITY BEVERAGES  
21 Delicious Flavors

•  
SCHWEPPE'S  
BEVERAGES

•  
POLAND SPRING  
WATER

IS IT FRANKS? ... THANKS!!



# i. Goldberg



Still Serving The Jefferson Medical Community, After 62 Years!  
Camping Outerwear Hiking Cycling  
Backpacking Clothing Footwear  
Surplus and Much More

902 Chestnut Street  
Philadelphia  
WA 5-9393

Congratulations to the  
Class of 1981

# COCCO BROS.

Certified Manufacturers and Fitters  
Orthotic and Prosthetic Appliances  
Plastic Orthoses  
Milwaukee Braces

1223 S. 15th St.  
Philadelphia, Pa. 19146

DE4-3816

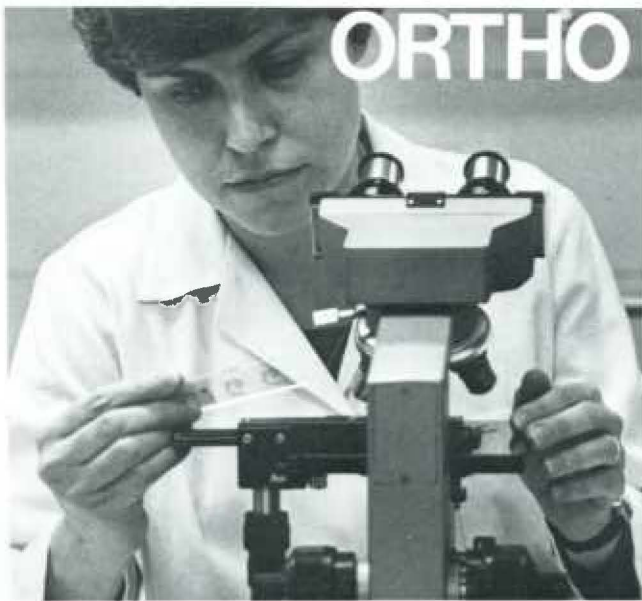

**Dedicated  
to improving the  
quality of life**

Through research, manufacture and marketing of medical products and services for the women of today — and their families.

ORTHO PHARMACEUTICAL CORPORATION  
Raritan, New Jersey 08869

AN EQUAL OPPORTUNITY EMPLOYER ©OPC 1979





Compliments of  
**Siemens Corporation**

Wood Avenue South  
Iselin, New Jersey

## GATTI RESPIRATORY PRODUCTS INC.

205 RT. 13  
BRISTOL, PA. 19007  
(215) 335-1800 (215) 788-5578

SERVING HOSPITALS AND HOME PATIENTS  
IN  
PHILADELPHIA AND SUBURBAN AREAS WITH  
THEIR RESPIRATORY EQUIPMENT

OXYGEN  
IPPB  
AEROSOL

(WE BILL MEDICARE FOR YOUR PATIENT)



## RESIDENCY PROGRAMS IN A COMMUNITY-BASED TEACHING HOSPITAL

The most outstanding feature of the training programs at Sinai Hospital of Baltimore is its context of "real-world" care in a setting dedicated to the highest standards of service and education.

These programs offer you opportunities to participate in delivering quality health care to patients of diverse socio-economic backgrounds. Faculty and practitioner-staff guide and supervise you in both the science and the art of medicine; attending-level consultation is readily available.

The medical staff numbers over 600 full-time and private practicing physicians. There are full-time chiefs of Anesthesia, Community Medicine, Medicine, Obstetrics-Gynecology, Ophthalmology, Pathology, Pediatrics, Psychiatry, Radiology, Rehabilitation Medicine and Surgery; each department has affiliations with one or both of the nearby medical schools: the Johns Hopkins University School of Medicine and the University of Maryland School of Medicine.

If you would like to learn more about Sinai Hospital and our residency programs, simply get in touch with us.

CONTACT: Spencer Foreman, M.D., President  
Sinai Hospital, Baltimore, Md. 21215  
or call collect (301) 367-7800 ext. 8617

## Merin Studios Of Photography, Inc.

Official Photographers to the Clinic  
for the Past Forty-one Years

All Portraits Appearing in This Edition  
Have Been Placed on File in Our Studio  
and Can Be Duplicated at Any Time  
Write us or phone for information

2981 Grant Ave.  
Philadelphia, PA  
OR 3-5777

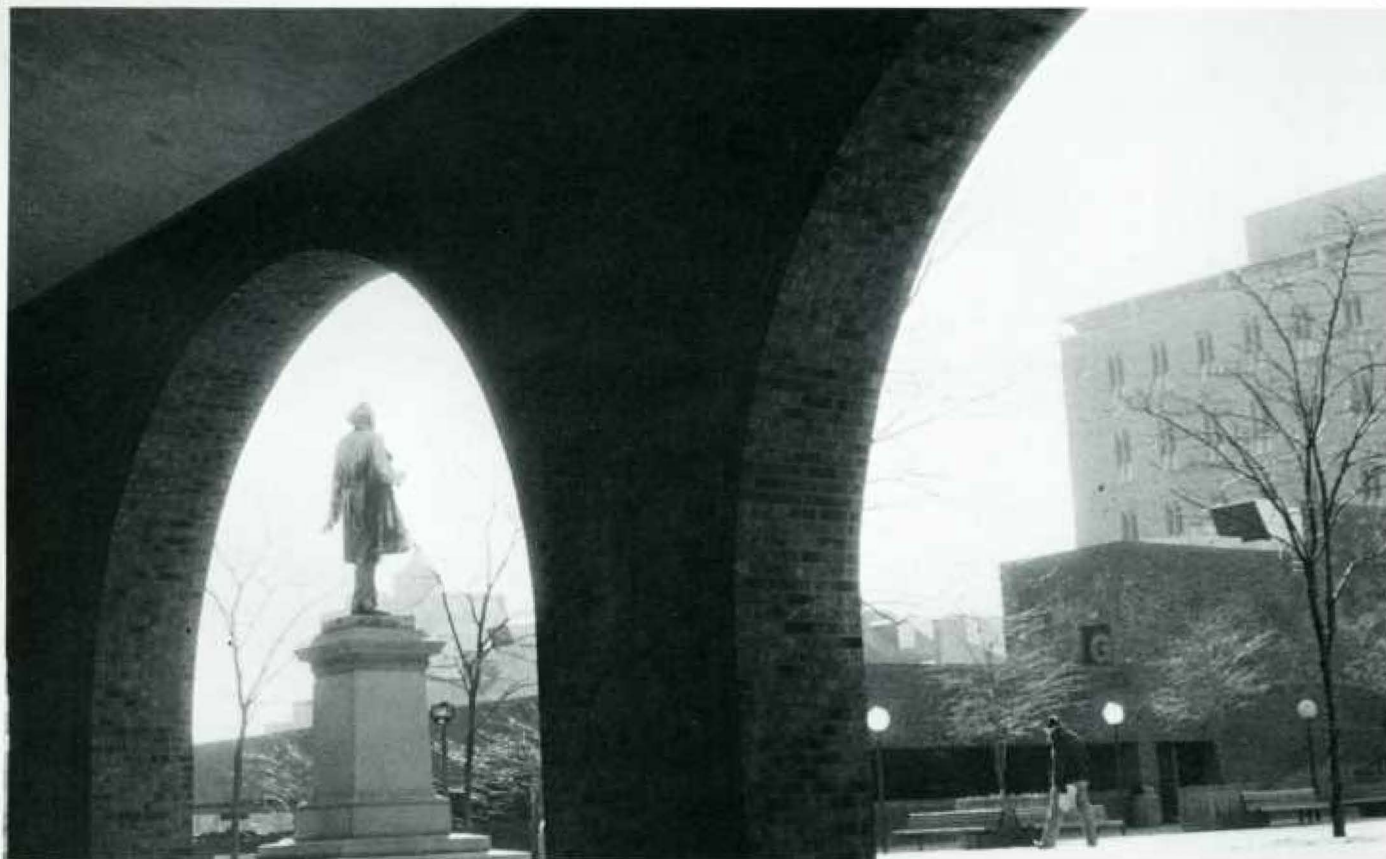



Time it was, and what a time it was  
It was a time of innocence  
A time of confidences  
Long ago, it must be  
I have a photograph  
Preserve your memories  
They're all that's left you.  
— P. Simon

# In Memoriam

to Eli R. Saleeby, M.D.  
from **Richard G. Saleeby, M.D.**

to Ernest L. Rosato, M.D.  
(1902-1971)  
from **Francis E. Rosato, M.D.**

to Stanley Weinstein, M.D.  
from **Raymond E. Silk, M.D.**

to Charlton Cash Whittle, M.D.  
Class of 1911  
from **W. Edward Jordan, Jr., M.D.**  
**Class of 1949**

to John L. Freas  
from **Glenn C. Freas, M.D.**

to John B. Atkinson, M.D.  
from **C.J. Trimber, M.D.**

to Doff D. Daniel, M.D.  
Class of '21  
from **John M. Daniel, M.D.**  
**Class of '56**

to Joseph T. Hair, M.D.  
Class of '30  
from **Routh T. Hair**



**to be continued . . .**









