

## E-Resources Management 'Verde' Entity Relationship Model

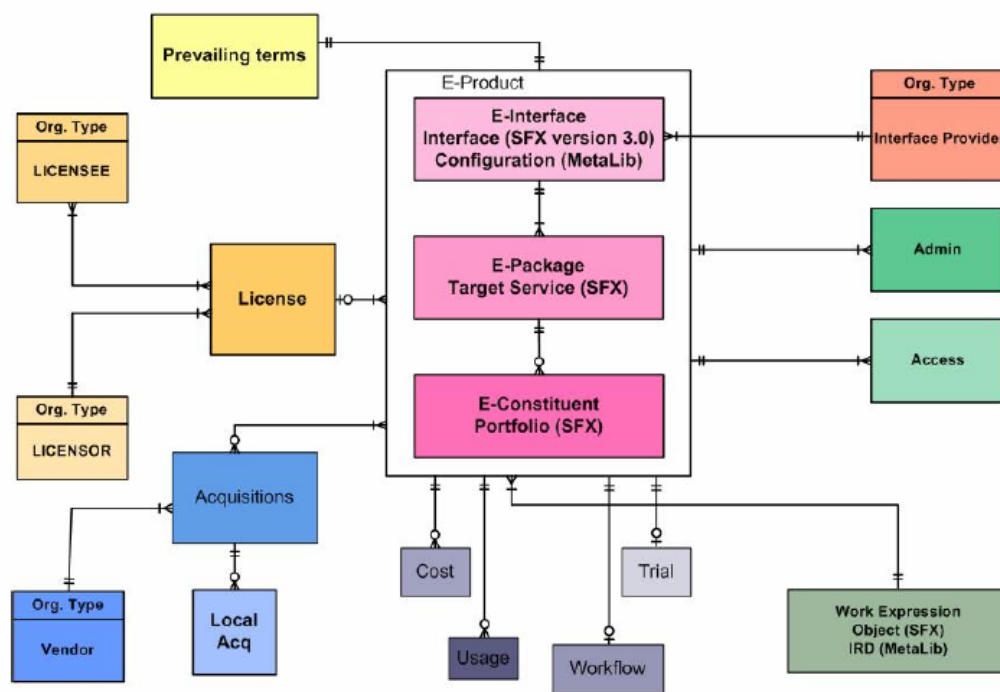

### I: Information about e-Interface

| Start subscription | End subscription | ACQ Number | Purchase Order # | Status | Actions |
|--------------------|------------------|------------|------------------|--------|---------|
|                    |                  |            |                  |        |         |

The **Work record** for Journal of the Society for Industrial and Applied Mathematics

| Field          | Details   | Action |
|----------------|---|--------|
| ISSN           | 0368-4245   | [edit] |
| Title          | Journal of the Society for Industrial and Applied Mathematics | [edit] |
| Imprint        | Society for Industrial and Applied Mathematics. Philadelphia, | [edit] |
| Category       | Engineering Fluid Engineering                                 | [edit] |
| e-Product Type | JOURNAL   | [edit] |
| Continued by   | SIAM journal on applied mathematics                           | [edit] |
| SFX            | 110975500577317   | [edit] |

The Report for an e-Product: Shows available data fields

|                          |   |  |  |
|--------------------------|---|--|--|
| Order date:              | = | <input type="text"/>   |  |
| <b>License</b>           |   |  |  |
| License type:            |   | Regular<br>Prevailing<br>Supplemental  |  |
| License status:          |   | New<br>In negotiation<br>Under review  |  |
| License method:          |   | Negotiated<br>Click through<br>Online  |  |
| Start date:              | = | <input type="text"/>   |  |
| End date:                | = | <input type="text"/>   |  |
| Execution date:          | = | <input type="text"/>   |  |
| Licensee:                |   | <input type="text"/>   |  |
| Licensor:                |   | <input type="text"/>   |  |
| Perpetual access rights: |   | Yes<br>No<br>Undetermined  |  |
| Archiving rights:        |   | Yes<br>No<br>Undetermined  |  |
| Remote access:           |   | Yes<br>No  |  |
| Fair use clause:         |   | <input type="radio"/> Yes <input type="radio"/> No <input checked="" type="radio"/> Ignore |  |

**Consortial Resource, Order Record:**

|  |   |                  |                   |                   |                                |         |                 |                  |                   |                   |
|--|---|------------------|-------------------|-------------------|--------------------------------|---------|-----------------|------------------|-------------------|-------------------|
| <b>b30856887</b>   |   |                  |                   |                   |                                |         |                 |                  |                   |                   |
| TITLE  | Journal of the Society for Industrial and Applied Mathematics |                  |                   |                   |                                |         |                 |                  |                   |                   |
| CALL #   | QA1 .S62  |                  |                   |                   |                                |         |                 |                  |                   |                   |
| IMPRINT  | Philadelphia, Society for Industrial and Applied Mathematics  |                  |                   |                   |                                |         |                 |                  |                   |                   |
| ISN/MUSIC #  | 0368-4245   |                  |                   |                   |                                |         |                 |                  |                   |                   |
| LOCATIONS  | n , s   |                  |                   |                   |                                |         |                 |                  |                   |                   |
| <table border="1"> <tr> <td>Summary</td> <td>Record o745546x</td> <td>Receive o745546x</td> <td>Payments o745546x</td> <td>0 Bib-Level Holds</td> </tr> </table> |   |                  |                   |                   |                                | Summary | Record o745546x | Receive o745546x | Payments o745546x | 0 Bib-Level Holds |
| Summary  | Record o745546x   | Receive o745546x | Payments o745546x | 0 Bib-Level Holds |                                |         |                 |                  |                   |                   |
| <input type="checkbox"/> Queue P.O. <a href="#">View Finances</a>  |   |                  |                   |                   |                                |         |                 |                  |                   |                   |
| <b>o745546x</b> Last Updated: 09-15-2005    Created: 04-26-1999    Revisions: 8  |   |                  |                   |                   |                                |         |                 |                  |                   |                   |
| ACQ TYPE   | 1 SUBS-PT   | E PRICE          | \$0.00            | RLOC              | w WEB                          |         |                 |                  |                   |                   |
| LOCATION   | n Internet  | FORM             | f ELEC. FILE      | BLOC              | a ACCOUNTS                     |         |                 |                  |                   |                   |
| CDATE  | - -   | FUND             | cdlse CDL Serials | STATUS            | f SERIAL NO ENC                |         |                 |                  |                   |                   |
| CLAIM  | n NO CLAIMS   | ODATE            | 04-26-1999        | TLOC              | - ---                          |         |                 |                  |                   |                   |
| COPIES   | 1   | ORD NOTE         | - -               | VENDOR            | cdl California Digital Library |         |                 |                  |                   |                   |
| INPUTTER   | o JO  | ORD TYPE         | s SUBSCRIPTION    | LANG              | eng English                    |         |                 |                  |                   |                   |
| TAX  | n NOT TAXABLE   | REACTION         | - ---             | COUNTRY           | xxu U.S. (state not known)     |         |                 |                  |                   |                   |
| COLL DEV   | 1 DR  | RDATE            | - -               | VOLUMES           | 0                              |         |                 |                  |                   |                   |
| RECEIVING  | - -   |                  |                   |                   |                                |         |                 |                  |                   |                   |
| <p><b>NOTE</b>            JSTOR: for payments, see PO#740508x<br/> <b>SPEC NOTE</b>    MATHEMATICS(1)</p>  |   |                  |                   |                   |                                |         |                 |                  |                   |                   |

**Local Subscription, Order Record**

|  |   |                  |                         |                   |                            |               |                          |                  |                   |                   |
|--|---|------------------|-------------------------|-------------------|----------------------------|---------------|--------------------------|------------------|-------------------|-------------------|
| <b>b21607588</b>   |   |                  |                         |                   |                            |               |                          |                  |                   |                   |
| TITLE  | Journal of applied social psychology.         |                  |                         |                   |                            |               |                          |                  |                   |                   |
| CALL #   | HM251.A1 J64                                  |                  |                         |                   |                            |               |                          |                  |                   |                   |
| IMPRINT  | Silver Spring, Md. [etc.] V.H. Winston [etc.] |                  |                         |                   |                            |               |                          |                  |                   |                   |
| ISN/MUSIC #  | 0021-9029                                     |                  |                         |                   |                            |               |                          |                  |                   |                   |
| LOCATIONS  | n , r   |                  |                         |                   |                            |               |                          |                  |                   |                   |
| <table border="1"> <tr> <td>Summary</td> <td>Record o2551640</td> <td>Receive o2551640</td> <td>Payments o2551640</td> <td>0 Bib-Level Holds</td> </tr> </table>   |   |                  |                         |                   |                            | Summary       | Record o2551640          | Receive o2551640 | Payments o2551640 | 0 Bib-Level Holds |
| Summary  | Record o2551640                               | Receive o2551640 | Payments o2551640       | 0 Bib-Level Holds |                            |               |                          |                  |                   |                   |
| <input type="checkbox"/> Queue P.O. <a href="#">View Finances</a>  |   |                  |                         |                   |                            |               |                          |                  |                   |                   |
| <b>o2551640</b> Last Updated: 12-07-2005    Created: 09-22-1986    Revisions: 68   |   |                  |                         |                   |                            |               |                          |                  |                   |                   |
| ACQ TYPE   | p PURCHASE                                    | E PRICE          | \$0.00                  | RLOC              | s RIV SERIAL               |               |                          |                  |                   |                   |
| LOCATION   | rstk Rivera                                   | FORM             | s SERIAL                | BLOC              | a ACCOUNTS                 |               |                          |                  |                   |                   |
| CDATE  | - -   | FUND             | glser Gen Lib Ser/Renew | STATUS            | f SERIAL NO ENC            |               |                          |                  |                   |                   |
| CLAIM  | n NO CLAIMS                                   | ODATE            | - -                     | TLOC              |                            |               |                          |                  |                   |                   |
| COPIES   | 1   | ORD NOTE         | - -                     | VENDOR            | ebSCO EbSCO                |               |                          |                  |                   |                   |
| INPUTTER   |   | ORD TYPE         | s SUBSCRIPTION          | LANG              | eng English                |               |                          |                  |                   |                   |
| TAX  | n NOT TAXABLE                                 | REACTION         |                         | COUNTRY           | xxu U.S. (state not known) |               |                          |                  |                   |                   |
| COLL DEV   | 3 JBR   | RDATE            | - -                     | VOLUMES           | 1                          |               |                          |                  |                   |                   |
| RECEIVING  | - -   |                  |                         |                   |                            |               |                          |                  |                   |                   |
| <p><b>NOTE</b>            Online included free with print. No site license required per vendor email 9/7/2005, meh.<br/> <b>NOTE</b>            Subscriber No. : #0037J<br/> <b>SPEC NOTE</b>    PSYCHOLOGY(1)<br/> <b>SPEC NOTE</b>    SOCIOLOGY(1)<br/> <b>VEN ID</b>        LA7721100AA469707004<br/> <b>VEN ID</b>        LA7721111AA468744511</p> |   |                  |                         |                   |                            |               |                          |                  |                   |                   |
| <b>PAID</b>  | <b>DATE</b>                                   | <b>INVD</b>      | <b>INV#</b>             | <b>AMT</b>        | <b>VOUCHER</b>             | <b>COPIES</b> | <b>NOTE</b>              |                  |                   |                   |
|  | 12-07-2005                                    | 10-28-2005       | 0271862                 | \$962.48          | 958770                     | 001           | 36(01/06)-36(12/06);Y178 |                  |                   |                   |

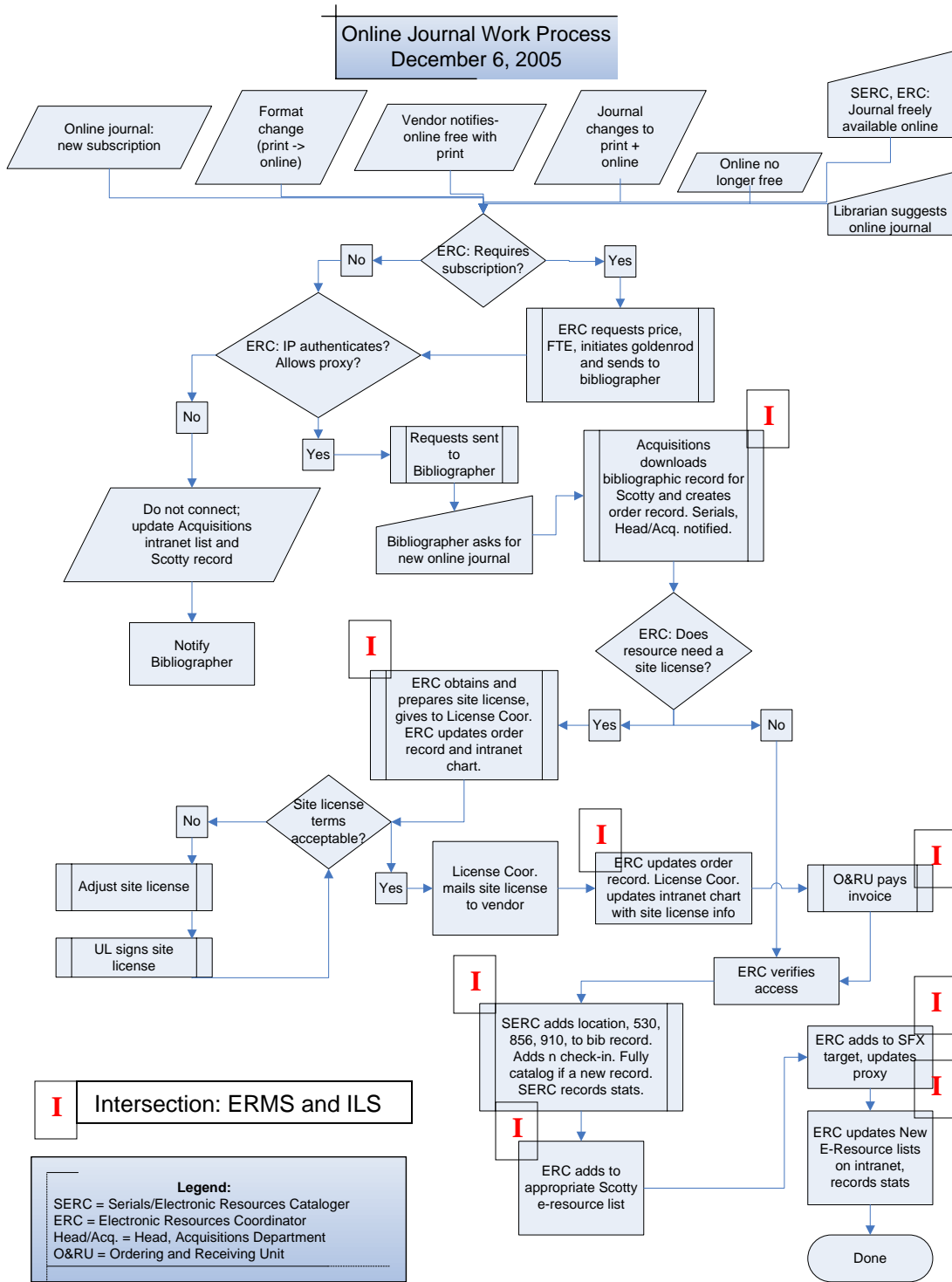

## Checklist: Preparing for an ERMS

1. What is the ERMS capable of?
  - a. Manage resource lifecycle
    - i. All info in one place
  - b. Facilitate collection development
    - i. Cost analysis
  - c. Local and consortial status
  - d. Automate upkeep
  - e. Record resource relationships
  - f. Manage license
  - g. Reports
  - h. Other?
2. What does your institution hope the ERMS will do?
  - a. Populate local and consortial data
  - b. Allow one-click investigation
  - c. Live bridge to ILS
  - d. Show who owns what
  - e. Track desiderata
  - f. Show consortial status
  - g. Provide new resource alerts
  - h. Allow multi-year budget data
  - i. Manage statistics, usage and vendor-supplied
  - j. Renewal alerts
3. Coordinating with Acquisitions, Cataloging and Collection Development: Needs assessment and functionality analysis
  - a. Descriptive: bibliographic information
  - b. Licensing: authorized users and uses, restrictions on downloads, courseware, e-reserves, searches.
  - c. Financial: price, inflation rate, funds affected, cancellation allowances.
  - d. Administrative: administrative site location, account, user name, password, vendor and other contacts
  - e. Usage: vendor usage statistics, institution usage statistics
  - f. Status: active, desiderata, inactive, rejected
  - g. Consortial status
  - h. Bridges to ILS, OpenURL, metasearching tools': connections and status
  - i. Reporting
4. Coordinating with Acquisitions, Cataloging and Collection Development: fitting dreams into reality
  - a. Mapping tools and fields to fields.
  - b. Adjust functions/fields to local situation
  - c. Adjust work processes
  - d. Mechanism for communicating changes, updates and recording feedback from staff
  - e. Training
  - f. Discuss timelines
5. Organizing Data:
  - a. ILS Extractions
    - i. Subscriptions
    - ii. Vendor list
    - iii. Payment information
    - iv. Licensing
  - b. What is the consortium providing?
  - c. What local information is needed?
    - i. Collection Development vendor list
    - ii. Desiderata list

6. Plan Uploads
  - a. Prepare XML/DTD
  - b. If ERMS and ILS are dynamically linked, set up linking parameters
  - c. If not, plan batch loads, including staffing.
  - d. Massage local data if needed
7. Upload data
  - a. Provide mechanism for evaluation, feedback and improvement.
  - b. Establish workflow and responsibilities.
8. Testing
9. Release
10. De-Brief
  - a. Gather process observations
  - b. Assemble into final report; include recommendations that affect organizational change.

**ERMS Reading List**

- Brown, Janis F., Janet L. Nelson and Maggie Wineburgh-Freed. "Customized Electronic Resources Management System." Serials Librarian 47:4 (2005): 89-102.
- Cole, Louise. "A Journey into E-Resource Administration Hell." Serials Librarian 49.1/2 (2005): 141-154.
- Collins, Maria. "Electronic Resource Management Systems: Understanding the Players and How to Make the Right Choice for Your Library." Serials Review 31 (2005): 124-140.
- Curtis, Donnelly. E-Journals: A How-To-Do-It Manual for Building, Managing, and Supporting Electronic Journal Collections. New York: Neal-Schuman Publishers, Inc. 2005.
- Czyzyk, Mark and Nathan D. M. Robertson. "HERMES: The Hopkins Electronic Resource Management System." Information Technology and Libraries 22:1 (2003): 12-17.
- Davies, Ron. "Electronic Resource Management: ELAG Workshop." (2005). 8 November 2005. <http://elag2005.web.cern.ch/elag2005/media/ERMWorkshop.pdf>
- Davis, Susan. Presenter: Antelman, Kristin. "Implementing a Serial Work in an Electronic Resources Management System." Serials Librarian 48.3/4 (2005): 285-288.
- Ellingsen, Mark. "Electronic Resource Management Systems." Liber Quarterly 14 (2004): 313-321.
- Emery, Jill. "Beginning to See the Light: Developing a Discourse for Electronic Resource Management." Serials Librarian 47:4 (2005): 137-147.
- Ford, Dianne. "Opening Pandora's Box: Managing the Chaos of Serials Resources: The Thirteenth North Carolina Serials Conference." Serials Review 31 (2005): 67-69.
- Harvell, Tony A. "Electronic Resources Management Systems: The Experience of Beta Testing and Implementation." Serials Librarian 47:4 (2005): 125-136.
- Holman, Jenifer. "Can SFX Replace Your Homegrown Periodical Holdings List?" Serials Librarian 47:4 (2005): 79-88.
- Ives, Gary. "Transition to E-Journals at Texas A&M University, 1995-2004." Serials Librarian 47:4 (2005): 71-78.
- Jasper, Richard R. and Laura Sheble. "Evolutionary Approach to Managing E-Resources." Serials Librarian 47:4 (2005): 55-70.
- Jewell, Timothy D., et al. Electronic Resource Management: Report of the DLF Electronic Resource Management Initiative. Washington, D.C.: Digital Library Federation, 2004.
- Kasprowski, Rafal. "Taming the Electronic Tiger: Report on the 2004 ALA Midwinter Symposium on Electronic Resource Management." Serials Review 30 (2004): 239-248.
- Lingle, Virginia. "Implementing EBSCO's A-to-Z..." Serials Librarian 47:4 (2005): 43-54.
- Loghry, Pat. Presenters: Markwith, Michael, Dana Ellen Antonucci-Durgan, Ugen Gombo. Serials Librarian 48.3/4 (2005): 243-245.
- Lugg, Rick and Ruth Rischer. "Acquisitions' Next Step." Library Journal 130:12 (2005): 30-32.
- McMullen, Karen and Derek Wilmott. "Taming the E-Journal Jungle: The University of South Carolina's Experience with TDNet." Serials Librarian 47:4 (2005): 35-42.
- Meyer, Stephen. "Helping You Buy: Electronic Resource Management Systems." Computers in Libraries 25:10 (2005): 19-24.
- Raschke, Greg and Suzanne Weiner. "Clarity in the Mist." Library Journal part NetConnect Summer (2004): 4-6, 8.
- Sadeh, Tamar and Mark Ellingsen. "Electronic Resource Management Systems: The Need and the Realization." New Library World 106: 1212/1213 (2005) 208-218.
- Tull, Laura, Janet Crum, Trisha Davis, and C. Rockelle Strader. "Integrating and Streamlining Electronic Resources Workflows via Innovative's Electronic Resource Management." Serials Librarian 47:4 (2005): 103-124.