

1906

# Spring Song

Arthur J. Lamb

Felix Mendelssohn

Follow this and additional works at: <http://digitalcommons.conncoll.edu/sheetmusic>

---

## Recommended Citation

Lamb, Arthur J. and Mendelssohn, Felix, "Spring Song" (1906). *Historic Sheet Music Collection*. Paper 1471.  
<http://digitalcommons.conncoll.edu/sheetmusic/1471>

This Score is brought to you for free and open access by the Greer Music Library at Digital Commons @ Connecticut College. It has been accepted for inclusion in Historic Sheet Music Collection by an authorized administrator of Digital Commons @ Connecticut College. For more information, please contact [bpancier@conncoll.edu](mailto:bpancier@conncoll.edu).

The views expressed in this paper are solely those of the author.

UNEXCELLED EDITION

*Mae*

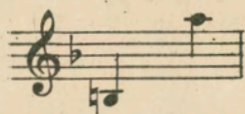

*L. Mae Mae Dutch*

# SPRING SONG

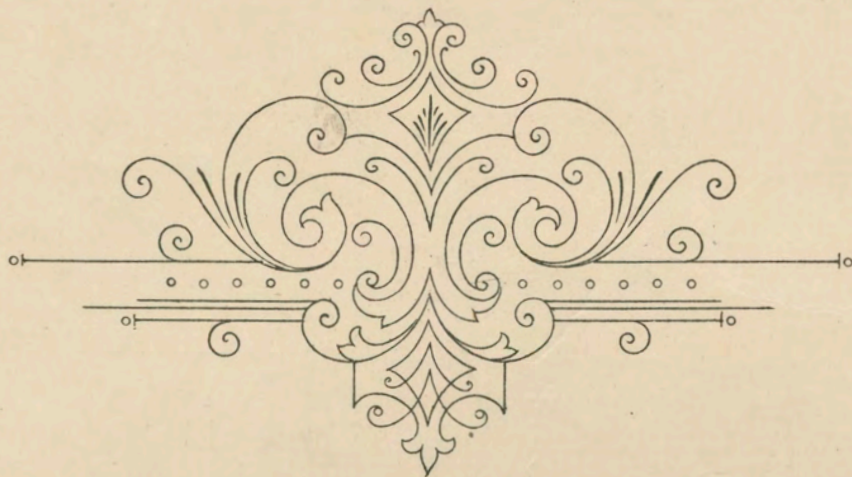

WORDS BY

ARTHUR J. LAMB

MUSIC BY

# FELIX MENDELSSOHN

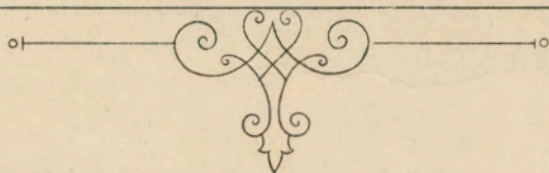

PUBLISHED BY  
THE STANDARD MUSIC PUBLISHING CO  
1020 MARKET STREET  
PHILADELPHIA

PRINTED IN U. S. A.

# TRY THIS ON YOUR PIANO TELL ME THE OLD, OLD STORY.

Words and Music by  
RICHARD L. WEAVER, Opus 205.

Moderato con espressione.

*mf*

There's a ques-tion ev-er new Sweet-heart I would ask of you, Will you  
Now the birds as sweet-ly sing 'Round the i-vy cov-er'd spring, As they

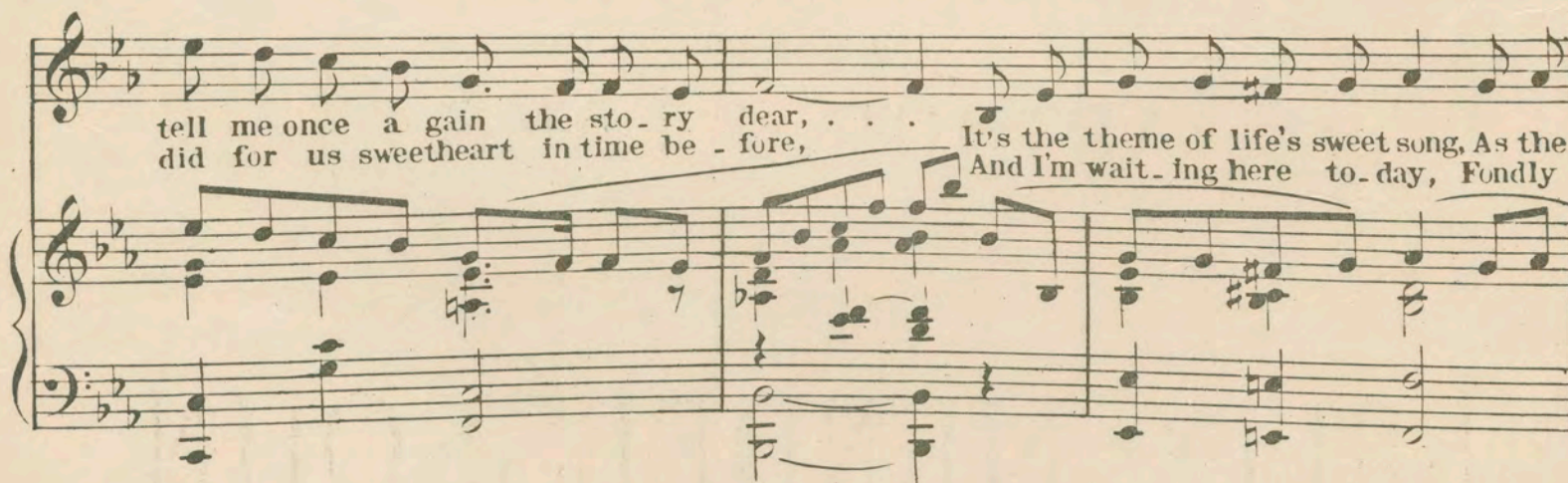

tell me once a gain the sto-ry dear, . . . It's the theme of life's sweet song, As the  
did for us sweetheart in time be-fore, And I'm wait-ing here to-day, Fondly

The second vocal line continues the melody. The lyrics are: "tell me once a gain the sto-ry dear, . . . It's the theme of life's sweet song, As the did for us sweetheart in time be-fore, And I'm wait-ing here to-day, Fondly".

a-ges roll a-long, Mak-ing sun-shine when the clouds seem near, : : : In the  
hop-ing you will say, That you love me as you did of yore, : : : When I've

*cresc.*

The third and final vocal line concludes the piece. The lyrics are: "a-ges roll a-long, Mak-ing sun-shine when the clouds seem near, : : : In the hop-ing you will say, That you love me as you did of yore, : : : When I've". The piano accompaniment ends with a 'cresc.' marking.

# SPRING SONG.

Poem by ARTHUR J. LAMB.

FELIX MENDELSSOHN  
Arr. by Rudolf Thaler.

*Allegretto grazioso.*

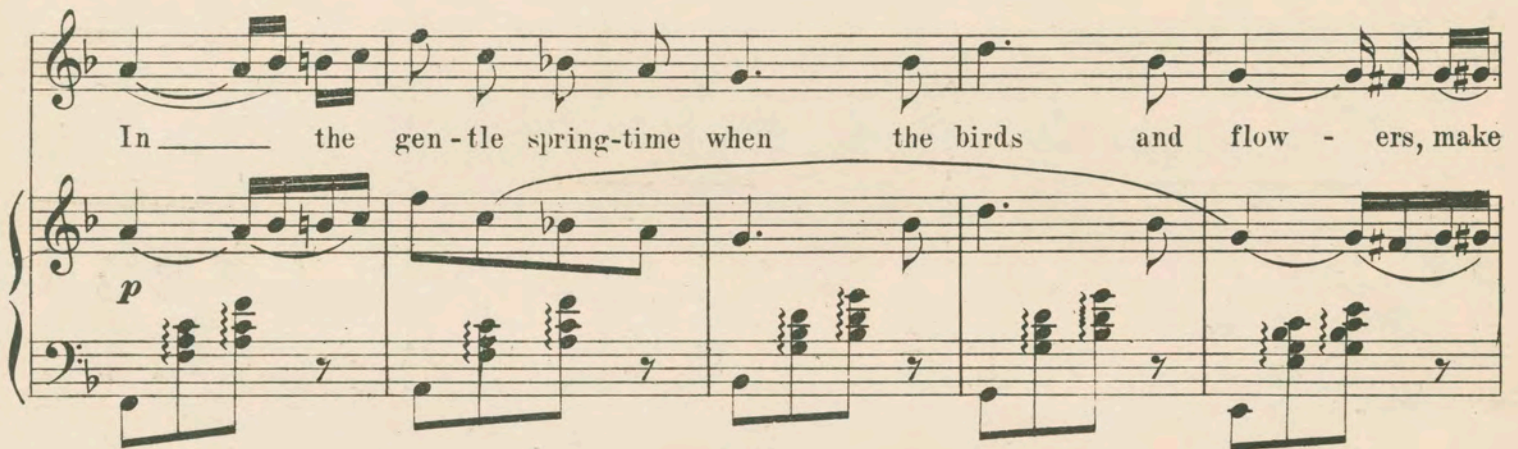

In the gen-tle spring-time when the birds and flow - ers, make

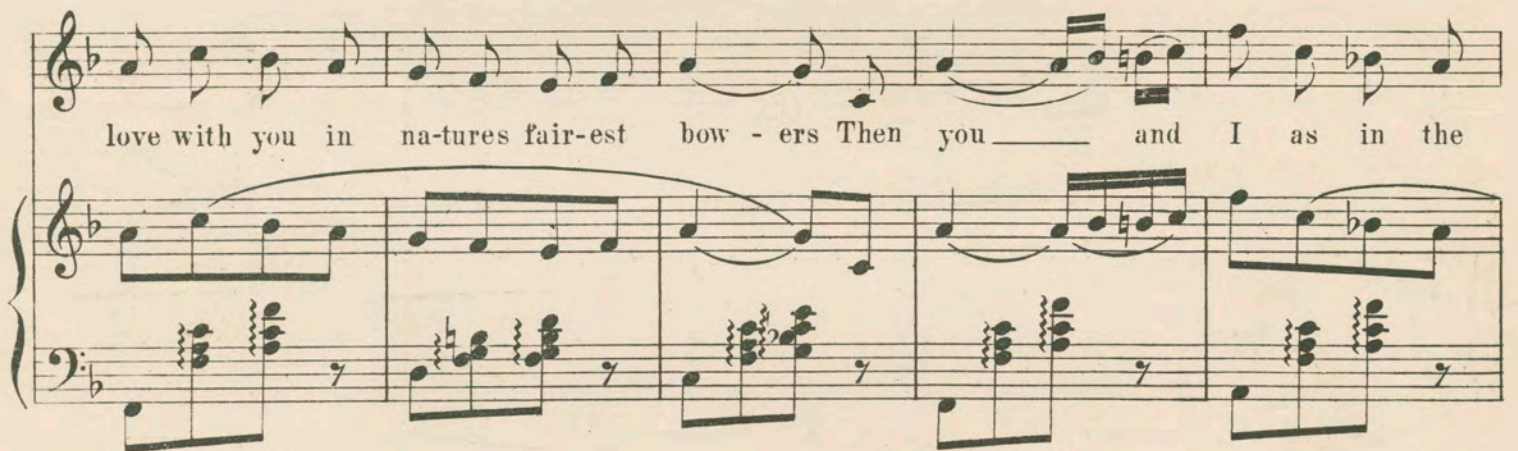

love with you in na-tures fair-est bow - ers Then you and I as in the

days gone by will dream love's dream while fleet the sun-ny hours. In

dale or dell, in for - ests fair to see where

*mf* *sf*

tower the moun-tain heights in all their ma - jes - ty, By o - cean's

*cresc.* *cresc.*

shore, or wood - ed grove, — I'll sigh to thee, I'll sigh to thee of

*p* *mf* *f*

my true love. The worlds de - light we two will prove Then

*dim.* *f* *sf*

come with me my love! Then come with me my own true

*dim.* *p* *cresc.* *p* *dolce*

love Then come with me my own true love In

*cresc.* *f*

ec - sta - sy Oh come with me!

*dim.* *p* *dim.*

Hark! the winds are sigh-ing and the night - in - gale, Is

*grazioso* *p*

tell - - ing sweetest mu - sic in the en - chant - ed dale, And

see the gold - en moon dawns fair on high to glo - ri -

*cresc.*

fy, And tell us love can nev - er die. no! love can nev - er

*f* *sf* *dim.*

die; For na - ture lives a - lone thro' love, Then why not you and

*f* *dim.*

I? So lift our hearts to heav - en a - bove O

*p* *cresc.* *p* *dolce* *cresc.*

come with me, My own true love! O come with me my own true

*p* *grazioso*

love! In ec - sta - sy my own true love — In ec - sta - sy — O

*dim.* *pp*

come — with me! O come with me! —

*leggiero*

# TRY THIS OVER ON YOUR PIANO

## SWEETHEART OF MY DREAMS

Words by ARTHUR J. LAMB  
Valse Mod<sup>to</sup>

By CHARLES H. MASKELL

Sweet-heart, my sweet-heart, I love you yet,

*mf*

Beau-ti-ful mem-'ries have no re-gret,

Still in my dream-ing I hear your voice,

Copyright MCMXXIV by The Morris Music Pub. Co., 1020 Market St., Phila., Pa.

The Publishers reserve the right to the use of this Music or Melody for any Mechanical Instruments  
International Copyright Secured All Rights Reserved Albert & Sons, Australian Agents, Sidney

## LET THE ROSES TELL

Words by ARTHUR J. LAMB  
Valse Mod<sup>to</sup>

CHARLES H. MASKELL

Some-how it seems when I am with you, I can-not tell you love's sto-ry true,

*p*

Some-how it seems when we are a-lone, That I must be, si-lent my own,

Copyright MCMXXIV by The Morris Music Pub. Co., 1020 Market St., Phila., Pa.

The Publishers reserve the right to the use of this Music or Melody for any Mechanical Instruments  
International Copyright Secured All Rights Reserved Albert & Sons, Australian Agents, Sidney