

Connecticut College Digital Commons @ Connecticut College

Historic Sheet Music Collection

Greer Music Library

1845

Moonlight is Sleeping

George Linley

Austin Phillips

Follow this and additional works at: <http://digitalcommons.conncoll.edu/sheetmusic>

Recommended Citation

Linley, George and Phillips, Austin, "Moonlight is Sleeping" (1845). *Historic Sheet Music Collection*. Paper 913.
<http://digitalcommons.conncoll.edu/sheetmusic/913>

This Score is brought to you for free and open access by the Greer Music Library at Digital Commons @ Connecticut College. It has been accepted for inclusion in Historic Sheet Music Collection by an authorized administrator of Digital Commons @ Connecticut College. For more information, please contact bpancier@conncoll.edu.

The views expressed in this paper are solely those of the author.

MOONLIGHT IS SLEEPING.

LITH. BY G. & W. ENDICOTT.

NY 55, JOHN ST. N. Y.

by George Linley

Arranged as a Duett and respectfully dedicated

TO

MRS R. M. HOE

BY

AUSTIN PHILLIPS.

Pr. 50 cts.

NEW YORK.

Published by FIRTH, HALL & POND, 239, Broadway and FIRTH & HALL, 1, Franklin Sq.

Entered, according to Act of Congress in the year 1845, by FIRTH, HALL, & POND in the Clerk's Office of the District Court of the Southern District of New York

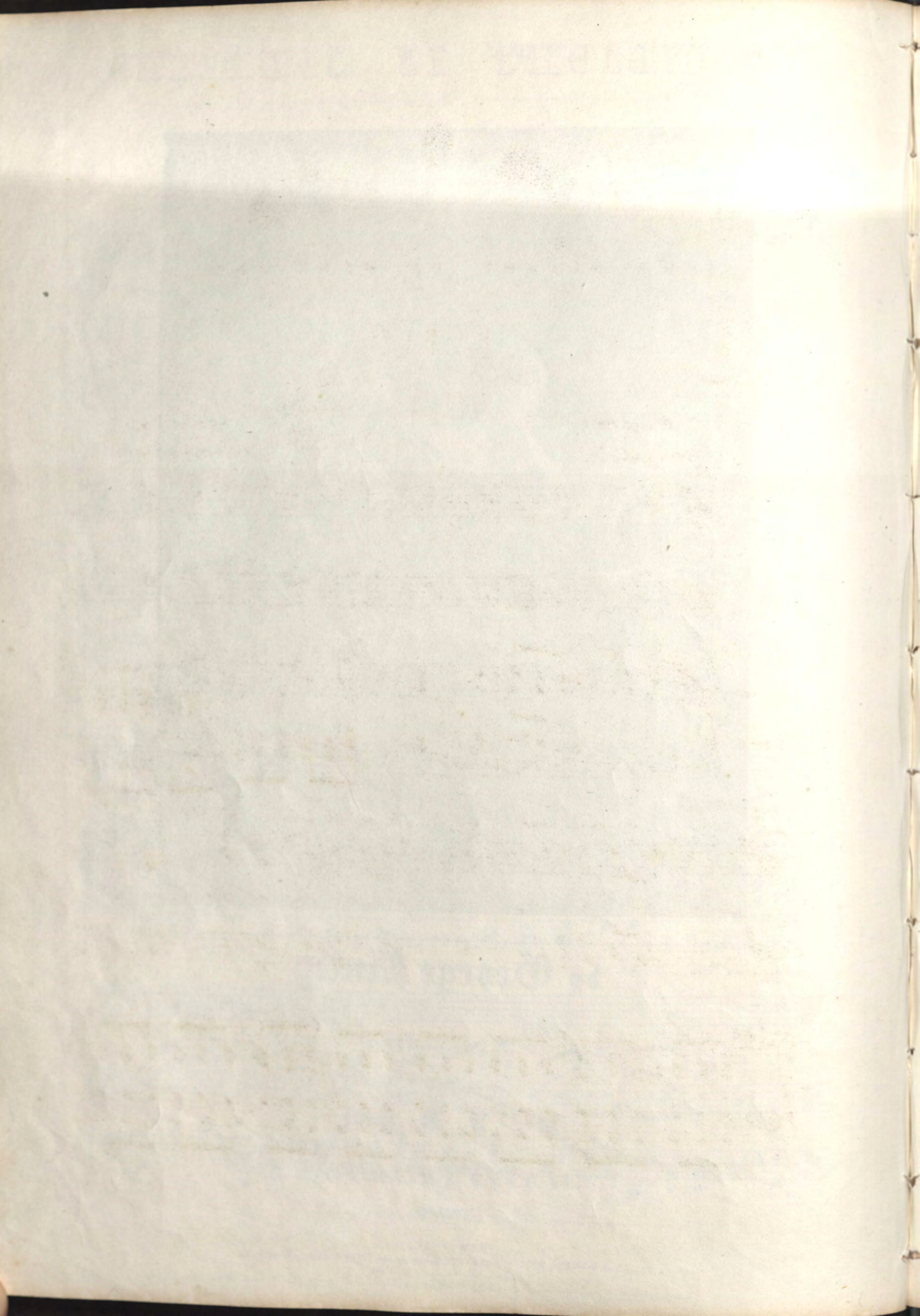

MOONLIGHT IS SLEEPING.

D U E T T.

Composed by
GEO. LINLEY.

Arranged by
AUSTIN PHILLIPS.

PIANO
FORTE.

Second Verse.

Love! dost thou hear me From thy lat-tice height?
Moon-light is sleep-ing O-ver tree and tow-er

Haste then and cheer me With those looks of light;

Night dews are weep---ing O---ver herb and flower

Like some bright and glow--ing mirror Shines the smooth un--ruf--led lake;

All is calm as in--fant slumber Nought disturbs the sweet re--pose

Hi---ther come my barque is wait--ing Haste thee, love! ere morn--ing break

Save the e---ver tune--ful night--bird Sing--ing to his own lov'd rose---

Moon...light is sleep...ing

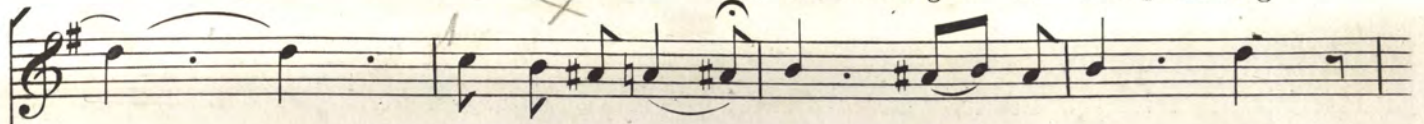

----- Come love to me! Moon...light is sleep...ing.

Come love, come love, come love to me!
Haste love! haste love, haste love to me!

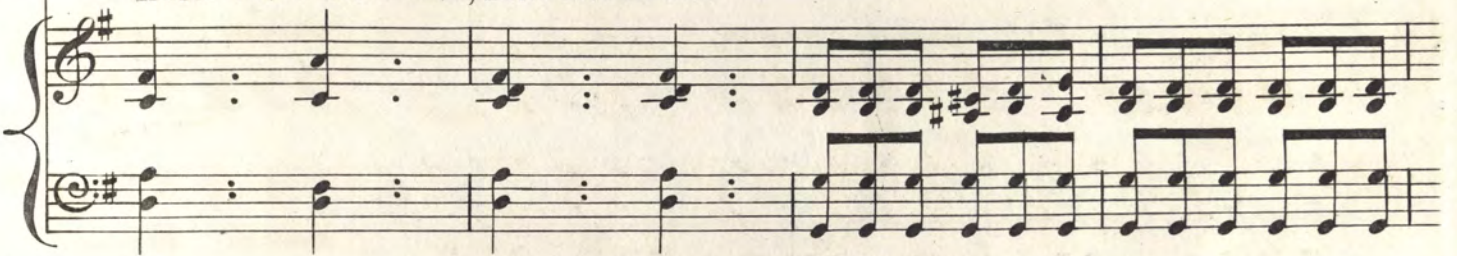

O...ver tower and tree;

Oh ----- if thou lov'st me

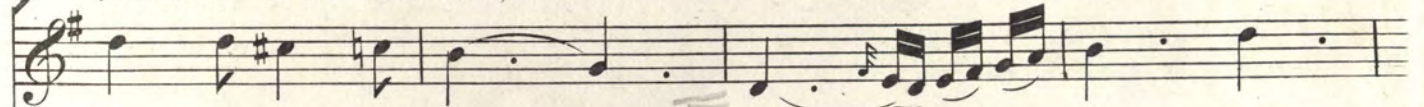

O...ver tower and tree;

Come----- then to me love,

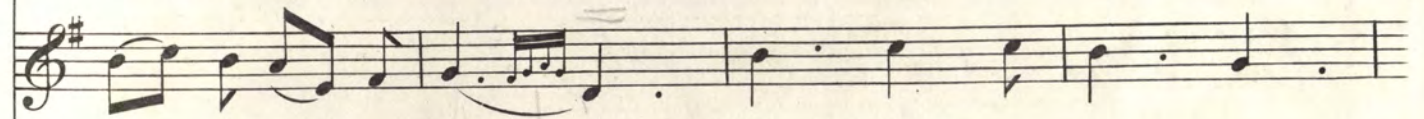

Come! come to me----- love

Oh! if thou

Come! come to me----- love

Like that sweet

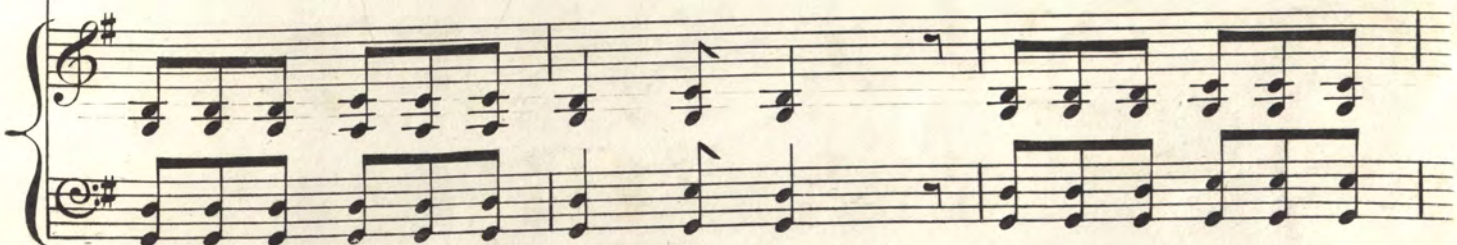

lov'st me, Come! come to me. ⁵ Come! come to
bird Love I'll sing to thee. Come then to

me ----- *Ad lib.*
me ----- Come ----- to me.
Come ----- to me.

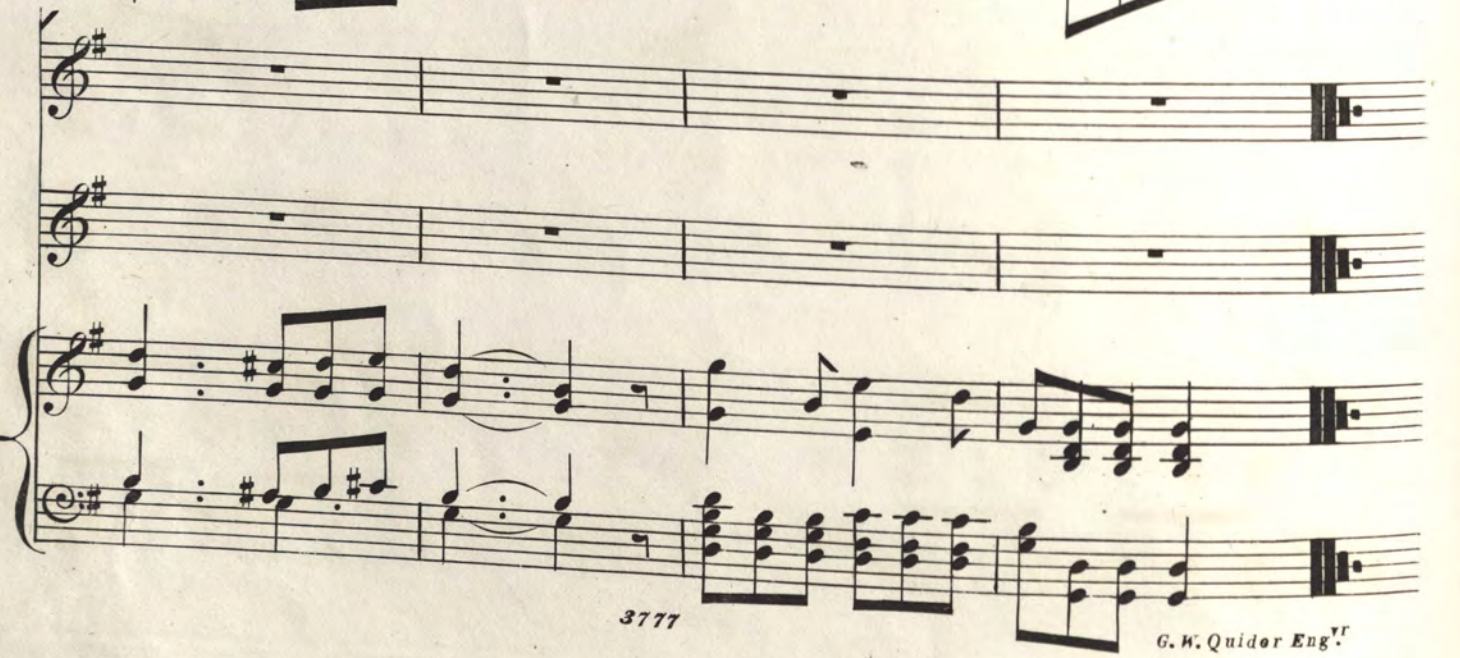
