

1912

A Kiss in the Dark

Victor Herbert

Buddy Gard De Sylva

Follow this and additional works at: <http://digitalcommons.conncoll.edu/sheetmusic>

Recommended Citation

Herbert, Victor and De Sylva, Buddy Gard, "A Kiss in the Dark" (1912). *Historic Sheet Music Collection*. Paper 786.
<http://digitalcommons.conncoll.edu/sheetmusic/786>

This Score is brought to you for free and open access by the Greer Music Library at Digital Commons @ Connecticut College. It has been accepted for inclusion in Historic Sheet Music Collection by an authorized administrator of Digital Commons @ Connecticut College. For more information, please contact bpancier@conncoll.edu.

The views expressed in this paper are solely those of the author.

№1 IN C

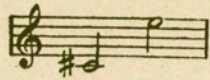

№2 IN D

№3 IN Eb

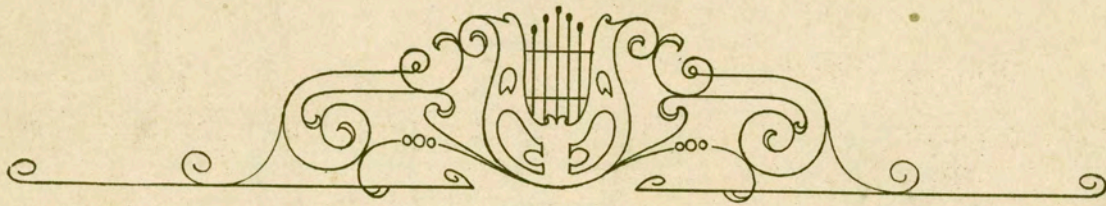
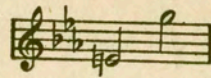

15

A KISS IN THE DARK

SONG

WORDS BY

B. G. De Sylva

MUSIC BY

Victor Herbert

The following are the published arrangements of the Song and Melody.

| | |
|---|--|
| DUET (High and Low Voices, in Eb) 60c. | TRIO (Soprano, 1st and 2nd Contralto) 60c. |
| DUET (Medium and Low Voices, in C) 60c. | MALE QUARTETTE (Octavo)..... 10c. |
| TRIO (Tenor, Baritone and Bass)..... 60c. | MIXED QUARTETTE (Octavo)..... 10c. |
| ORCHESTRAL ACCOMPT. for VOICE in C-F-Eb.....each 25c. | |
| VIOLIN or CELLO OBLIGATO ALL KEYS.....each 15c. | |

HARMS, Incorporated

62 WEST 45th STREET, NEW YORK
CHAPPELL & CO., Ltd., LONDON, ENGLAND

MADE IN U.S.A.

2 Medium

A Kiss In The Dark

Words by
B. G. DE SYLVA

VICTOR HERBERT

Moderate Waltz-Time

Piano

a tempo

p

I re - call the mad de -
That was love in all its

rit.

p

-light Of a love - ly dance,
pow'r; Yet to - day it seems

The second line of the song continues the vocal melody and piano accompaniment. The piano part provides harmonic support with chords and moving lines in both hands.

And a stroll in - to a night, Tremb - ling
Like a sweet but fleet - ing hour, In the

The third line of the song concludes the vocal melody and piano accompaniment on this page. The piano part continues to support the vocal line with harmonic accompaniment.

with ro - mance. There he told me
land of dreams. There we part - ed

of my charms, How could I re - sist?
in the dawn, He had played a part;

Sud - den - ly with - in his arms
But the mem - 'ry lin - gered on

rit.
I was held and kissed! Oh, that
In my tremb - ling heart. Oh, that

with ro - mance. There he told me
land of dreams. There we part - ed

of my charms, How could I re - sist?
in the dawn, He had played a part;

Sud - den - ly with - in his arms
But the mem - 'ry lin - gered on

rit.
I was held and kissed! Oh, that
In my tremb - ling heart. Oh, that

Two Instrumental Gems by Victor Herbert

Indian Summer (An American Idyl)

VICTOR HERBERT

Piano

Andante

Copyright MCMXIX by T. B. Harms & Francis, Day & Hunter, N.Y.
All Rights Reserved International Copyright Secured

DEVOTION (A Love Sonnet)

VICTOR HERBERT

Piano

Moderato

Rather slow and with great expression

Copyright MCMXXI by T. B. Harms & Francis, Day & Hunter, N.Y.
All Rights Reserved International Copyright Secured