

1903

# Know A Lovely Garden

Edward Teshemacher

Guy D'Hardelot

Follow this and additional works at: <http://digitalcommons.conncoll.edu/sheetmusic>

---

## Recommended Citation

Teshemacher, Edward and D'Hardelot, Guy, "Know A Lovely Garden" (1903). *Historic Sheet Music Collection*. Paper 623.  
<http://digitalcommons.conncoll.edu/sheetmusic/623>

This Score is brought to you for free and open access by the Greer Music Library at Digital Commons @ Connecticut College. It has been accepted for inclusion in Historic Sheet Music Collection by an authorized administrator of Digital Commons @ Connecticut College. For more information, please contact [bpancier@conncoll.edu](mailto:bpancier@conncoll.edu).

The views expressed in this paper are solely those of the author.

SUNG BY

MADAME CAMILLE SEYGARD

No1 in Eb

No2 in F

No3 in G

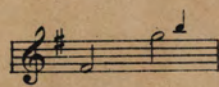
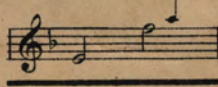
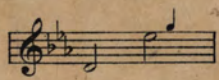

# I KNOW A LOVELY GARDEN

SONG

Words by Edward Teschemacher

Music by

## GUY D'HARDELOT.

Price 60 ¢.

*Chappell & Co. Ltd*

CHAPPELL & CO. LTD

37 WEST SEVENTEENTH STREET  
NEW YORK

LONDON

MELBOURNE

Copyright MCMIII by Chappell & Co

LADY ARTHUR HILL'S CHARMING NEW ENGLISH BALLAD

ROSEMARY FOR REMEMBRANCE

SONG

Words by  
FRED. E. WEATHERLY

Music by  
LADY ARTHUR HILL

All'tto Mod'to con molto espress.

Bring pan - sies for your  
thoughts, dear heart, Bring li - lies for your... tears, And...  
lay them where I..... lie a - part, Through all..... the... end - less

*mf* *p* *con Ped.* *rall.* *colla voce*

# I KNOW A LOVELY GARDEN

## SONG

Words by  
EDWARD TESCHEMACHER

Music by  
GUY D'HARDELLOT

Andante

Where bloom the sweet - - est flow - - ers, And

there from morn to e - - ven,

I pass a - way the hours.....

*mf*

*dolce legato*

*col due pedale*

For

*p poco rit.*

love ..... is that sweet gar - - den, Be -

*colla voce*

*ped.*

- neath ..... God's bound - less blue, ..... And

*f*

*sempre f*

*ped.*

*ped.*

*ped.*

He looks down ..... and bless - - es My

Ped. \*

life, ..... my love, and you! .....

*f allargando* *mf con tenerezza*

*f allargando* *dolce legato*

Ped. \*

Ped. \*