

1859

Gentle Words

Carl Heinrich Weber

Follow this and additional works at: <http://digitalcommons.conncoll.edu/sheetmusic>

Recommended Citation

Weber, Carl Heinrich, "Gentle Words" (1859). *Historic Sheet Music Collection*. Paper 426.
<http://digitalcommons.conncoll.edu/sheetmusic/426>

This Score is brought to you for free and open access by the Greer Music Library at Digital Commons @ Connecticut College. It has been accepted for inclusion in Historic Sheet Music Collection by an authorized administrator of Digital Commons @ Connecticut College. For more information, please contact bpancier@conncoll.edu.

The views expressed in this paper are solely those of the author.

*Respectfully Dedicated to
Mrs. James Bankhead.
of Nashville Tenn.*

GENTLE WORDS
WORDS BY

G. D. STUART.

MUSIC BY

HENRY WEBER.

HARBESON PHILA.

PUBLISHED BY

JAS. A. M^cCLURE.

33 Union St. Nashville,

350 Main Street, Memphis Tenn.

GENTLE WORDS.

Words by C.D.Stuart.

Music by Henry Weber.

Andante con moto.

VOICE.

PIANO
OR
HARP.

sea;..... But gen - tle words and lov - ing smiles, And hands to clasp my

Ped. *Ped. *Ped.

own, Are

Ped. * Cadenza.

bet - - - ter than the bright - - est flow'rs Or stars that ev - - - er

Ped. *Ped. *Ped. *Ped. *

shone.

Ped. * Ped. * Ped. *

SECOND & THIRD VERSES.

Andante con moto.

VOICE.

2. The sun - beam warms the grass to life, The dew a - dorns the
3. It is not much the world can give, With all its sub - - tle

PIANO
OR
HARP.

flow'r,..... And shin - - eth bright to hail the light Of
art;..... And gold or gems are not the things, To

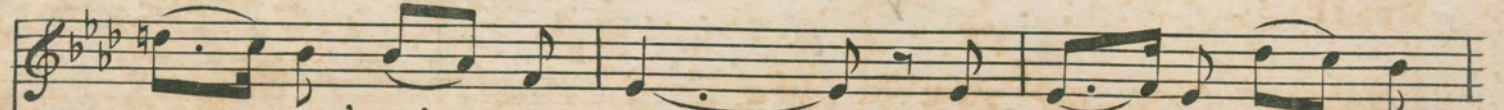
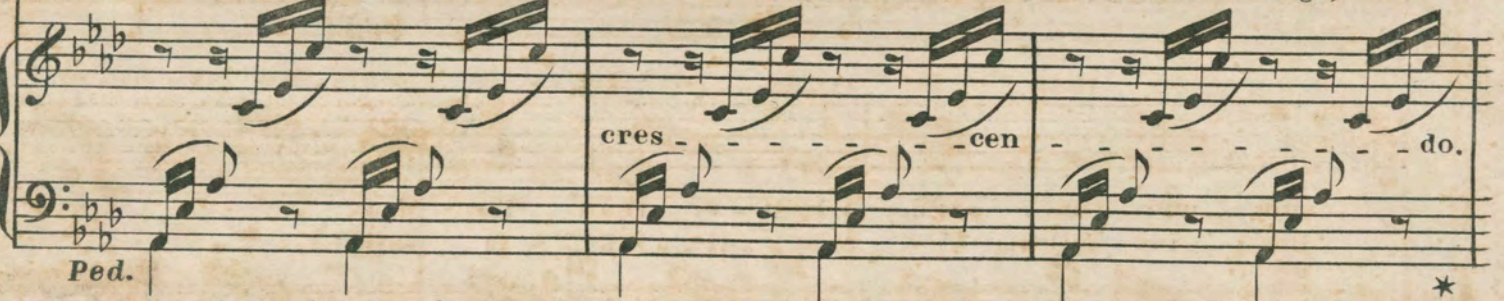

au - - tumn's op' - - ning hour;..... But words that breathe of
sa - - tis - - fy the heart!..... But, oh! if those who

ten - - - der - ness, And smiles we know are true,.....
 clus - - - ter round The al - - - tar and the hearth,

Ped. * Ped. *

Are bet - - ter than the
 Have gen - - tle words and

Ped

sum - - mer time, And bright - er than the dew.
 lov - - - ing smiles, How beau - - ti - - ful is earth!

Ped. * Ped. * Ped. * Ped.

* Ped. * Ped. *

314