Connecticut College
Digital Commons @ Connecticut College

Historic Sheet Music Collection | Greer Music Library

1871

Tausend Und Eine Nacht

Johann Strauss

Follow this and additional works at: http://digitalcommons.conncoll.edu/sheetmusic

Recommended Citation
Strauss, Johann, "Tausend Und Eine Nacht" (1871). *Historic Sheet Music Collection.* Paper 398.
http://digitalcommons.conncoll.edu/sheetmusic/398

This Score is brought to you for free and open access by the Greer Music Library at Digital Commons @ Connecticut College. It has been accepted for inclusion in Historic Sheet Music Collection by an authorized administrator of Digital Commons @ Connecticut College. For more information, please contact bpancier@conncoll.edu.
The views expressed in this paper are solely those of the author.

TAUSEND und eine NACHT

WALZER

nach Motiven der Operette

JNDIGO

für PIANOFORTE von

JOHANN STRAUSS

OP. 346

Eigenthum für alle Länder mit Vorbehalt aller Arrangements
Eingetragen in's Vereins Archiv.

WIEN, C. A. SPINA.
K. k. Hof- u. priv. Kunst- u. Musikalien-Handlung.
(Med. 1. Cl. der Welt-Ausstellung zu Paris 1855)

22 249

Petersburg, A. Büttner

Pr. 80 Nkr. / 15 Ngr.

Zu vier Händen fl. 1. 32. / 25 Ngr.

K. k. Hoflith. & Steindr. v. G. Wegelein Wien.

G. SCHIRMER
NEW YORK
701 BROADWAY.

TAUSEND UND EINE NACHT.

WALZER

von

JOHANN STRAUSS.

Op. 346.

SECONDO.

Andante.

Introduction.

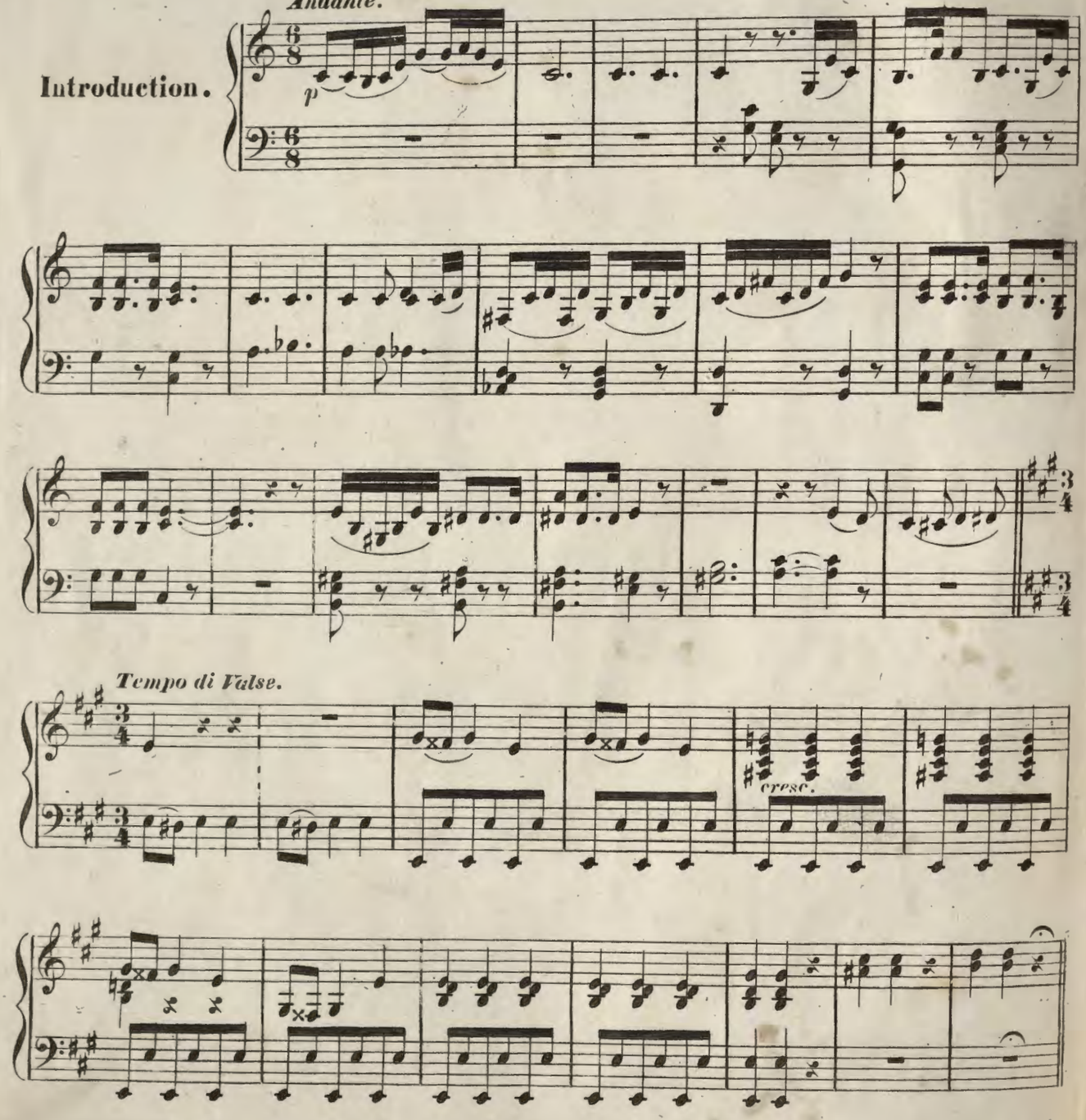

Druck von A. Eckel in Wien.

C.S. 22,220.

TAUSEND UND EINE NACHT.

WALZER

von

JOHANN STRAUSS.

Op. 346.

PRIMO.

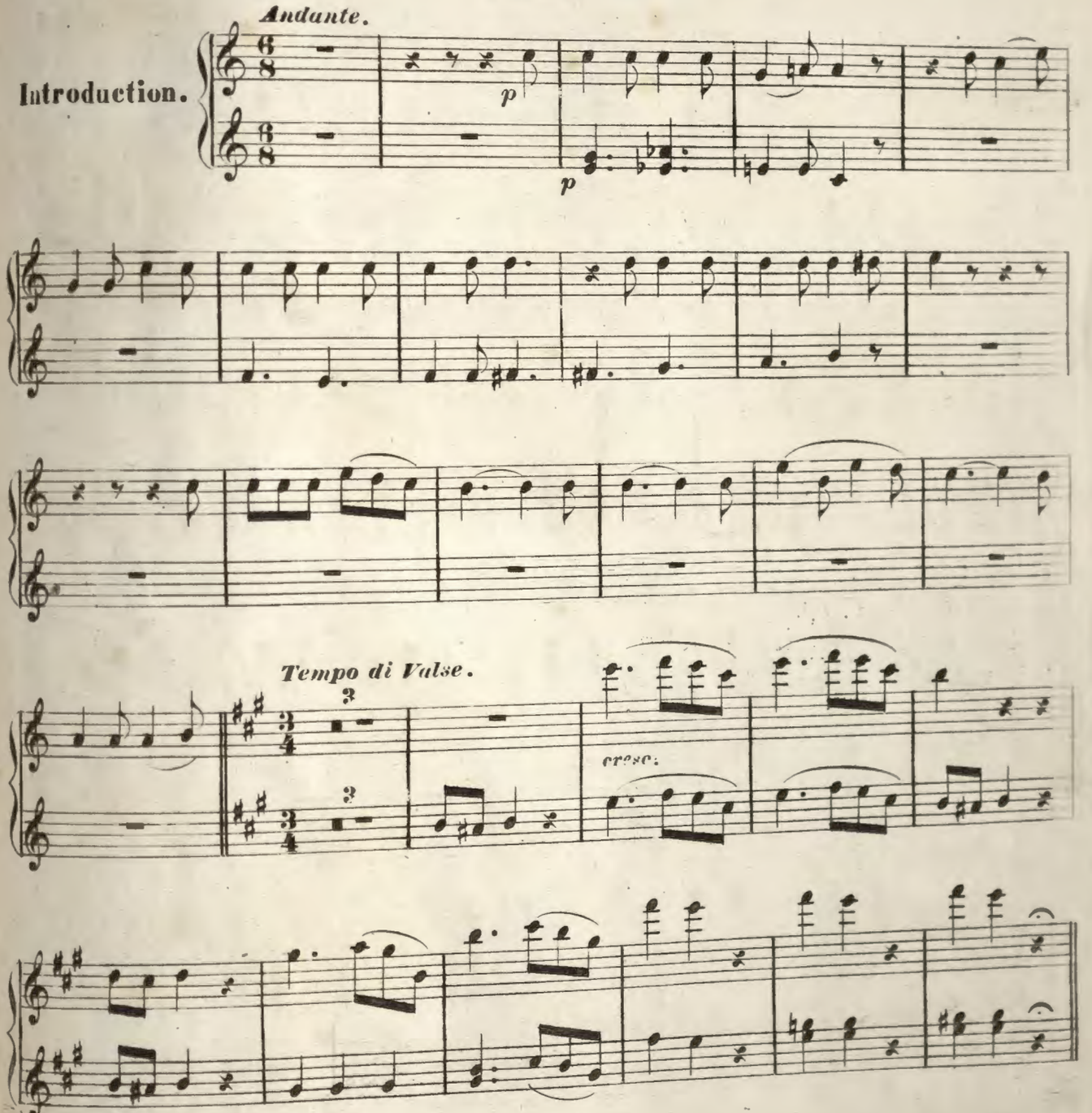

Secondo.

Walzer.
№ 1.

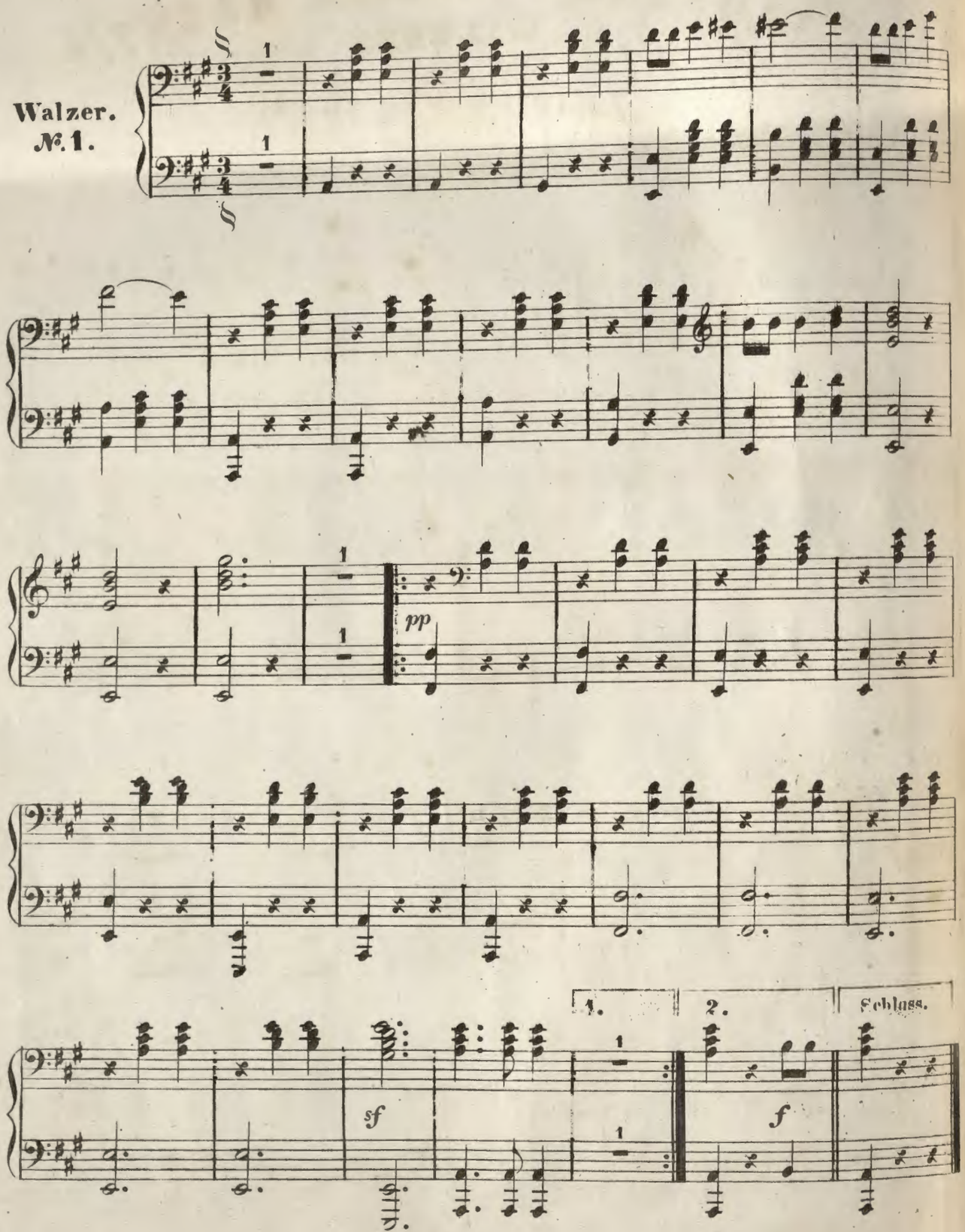

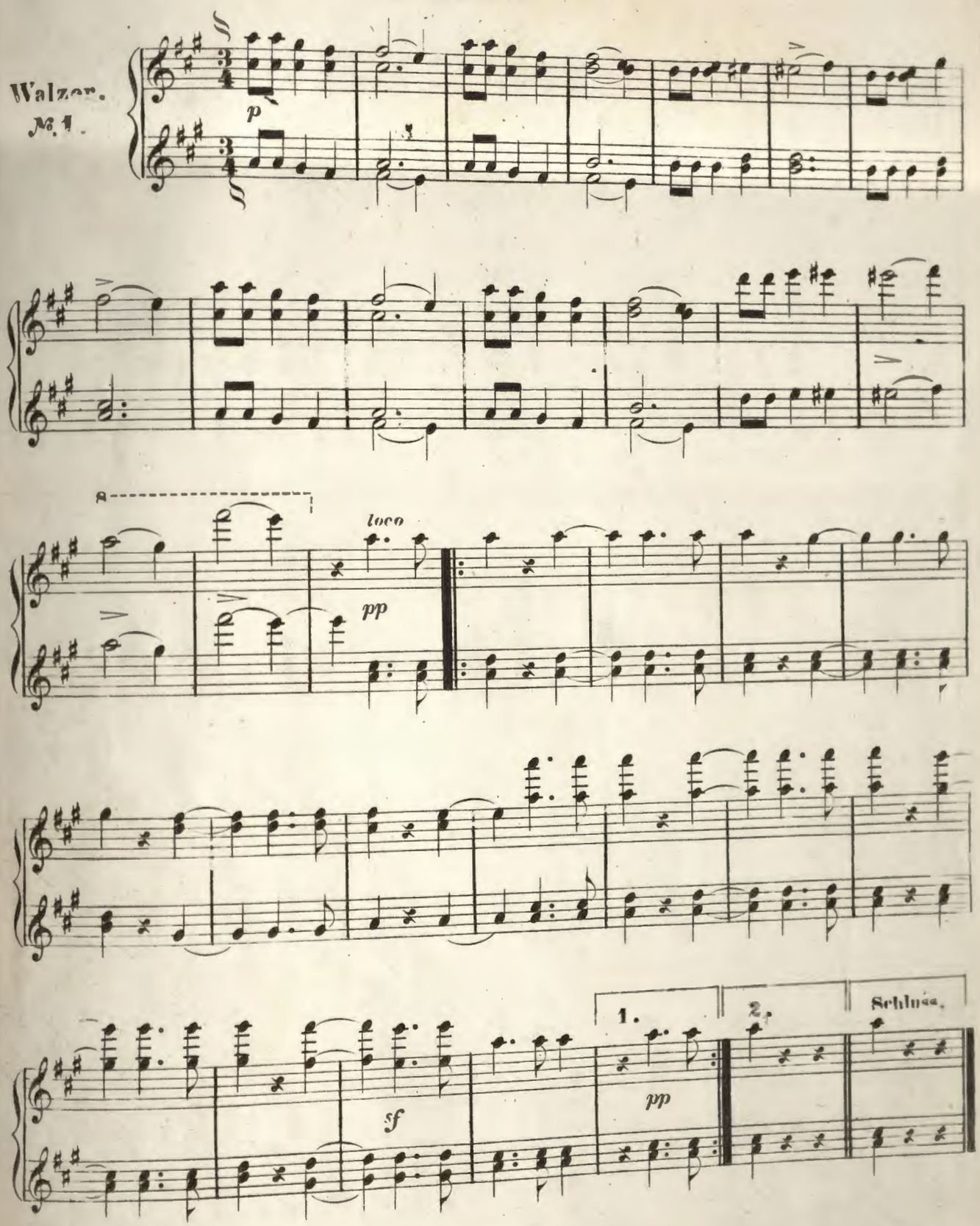
Walzer.
№ 1.
p
8
loco
pp
1.
2.
Schluss.
pp
sf

Trio.

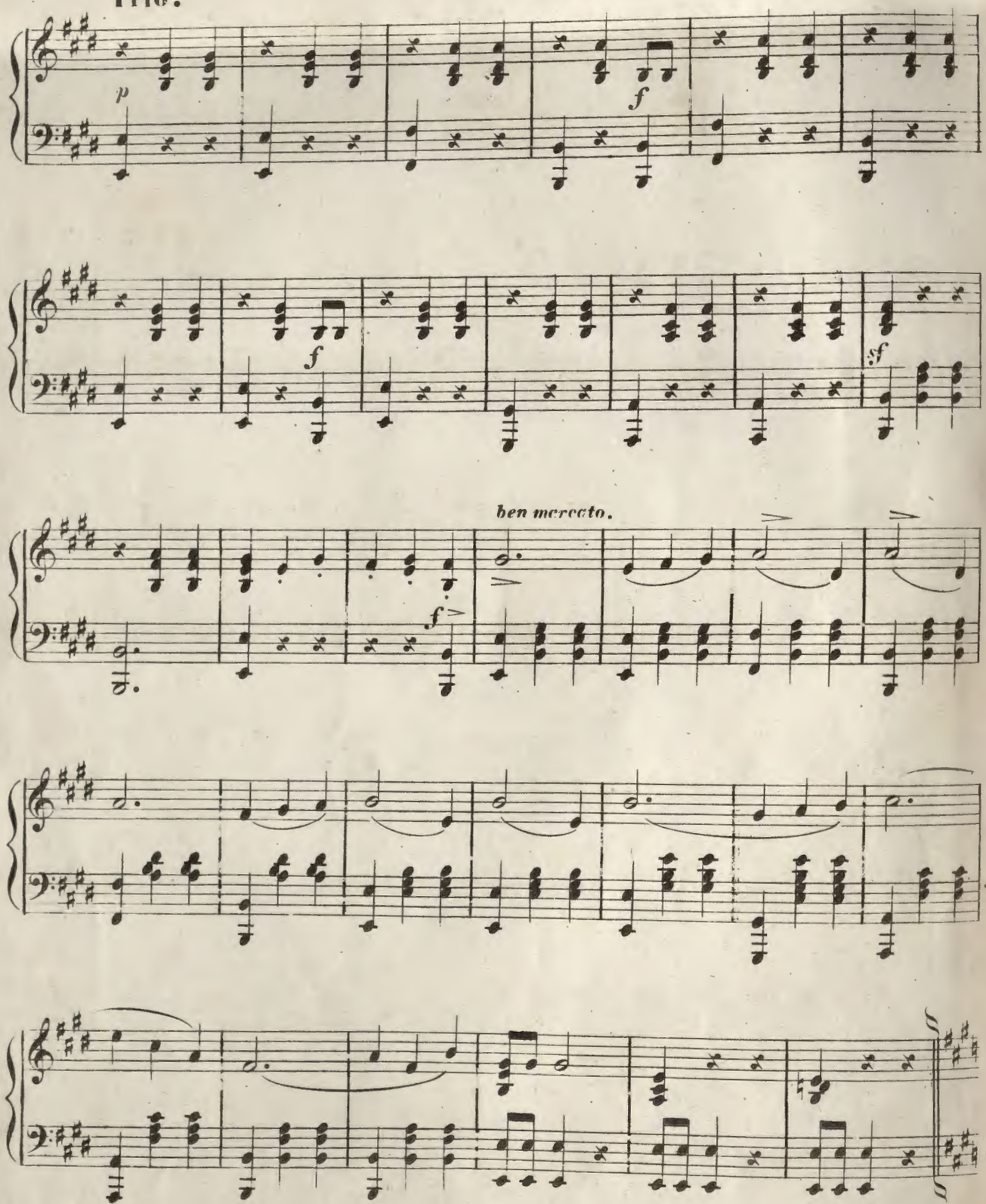

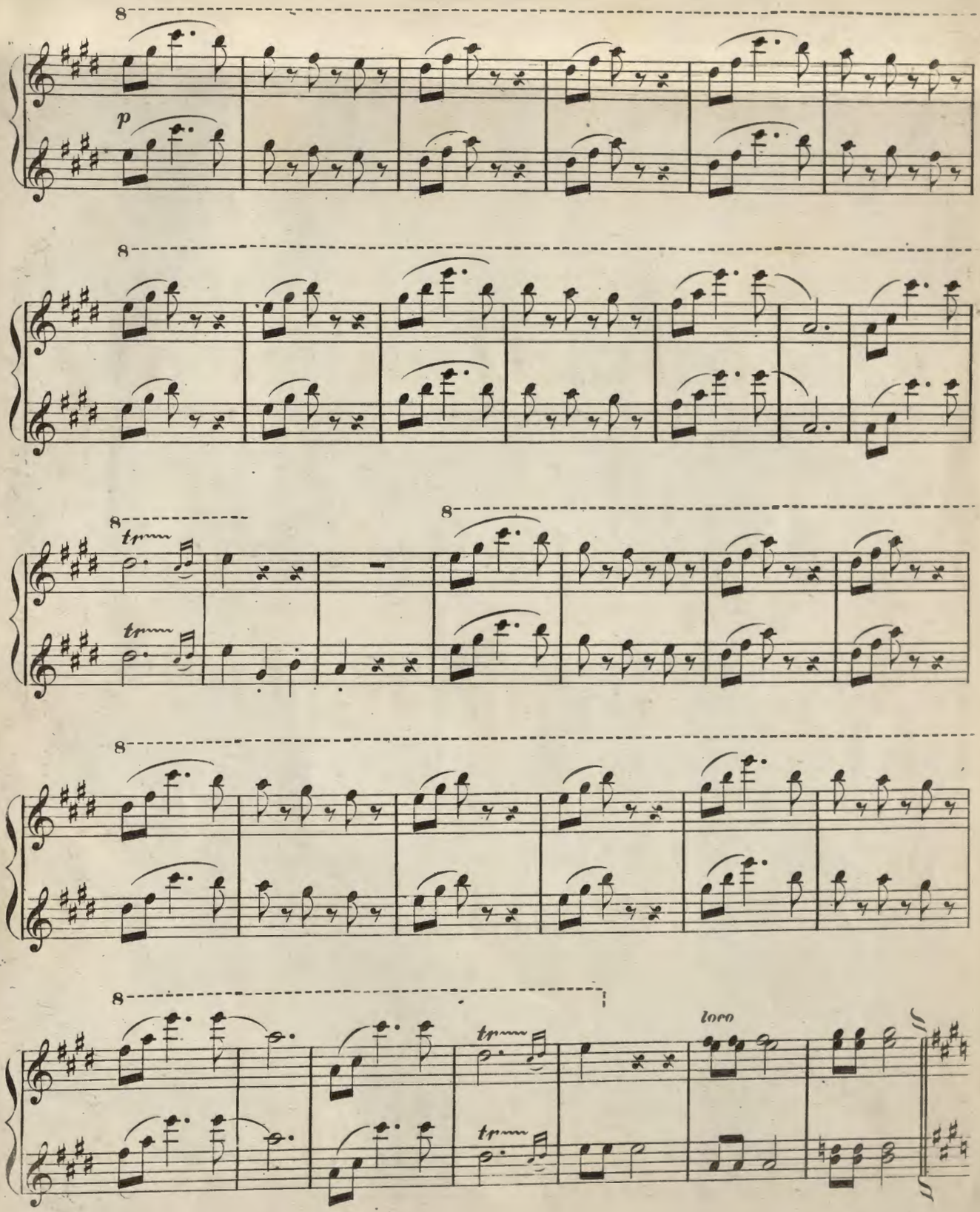
8
p
8
8
tr
tr
8
8
8
8
tr
tr
loco

SECONDO.

Eingang. **Walzer.**

№ 2.

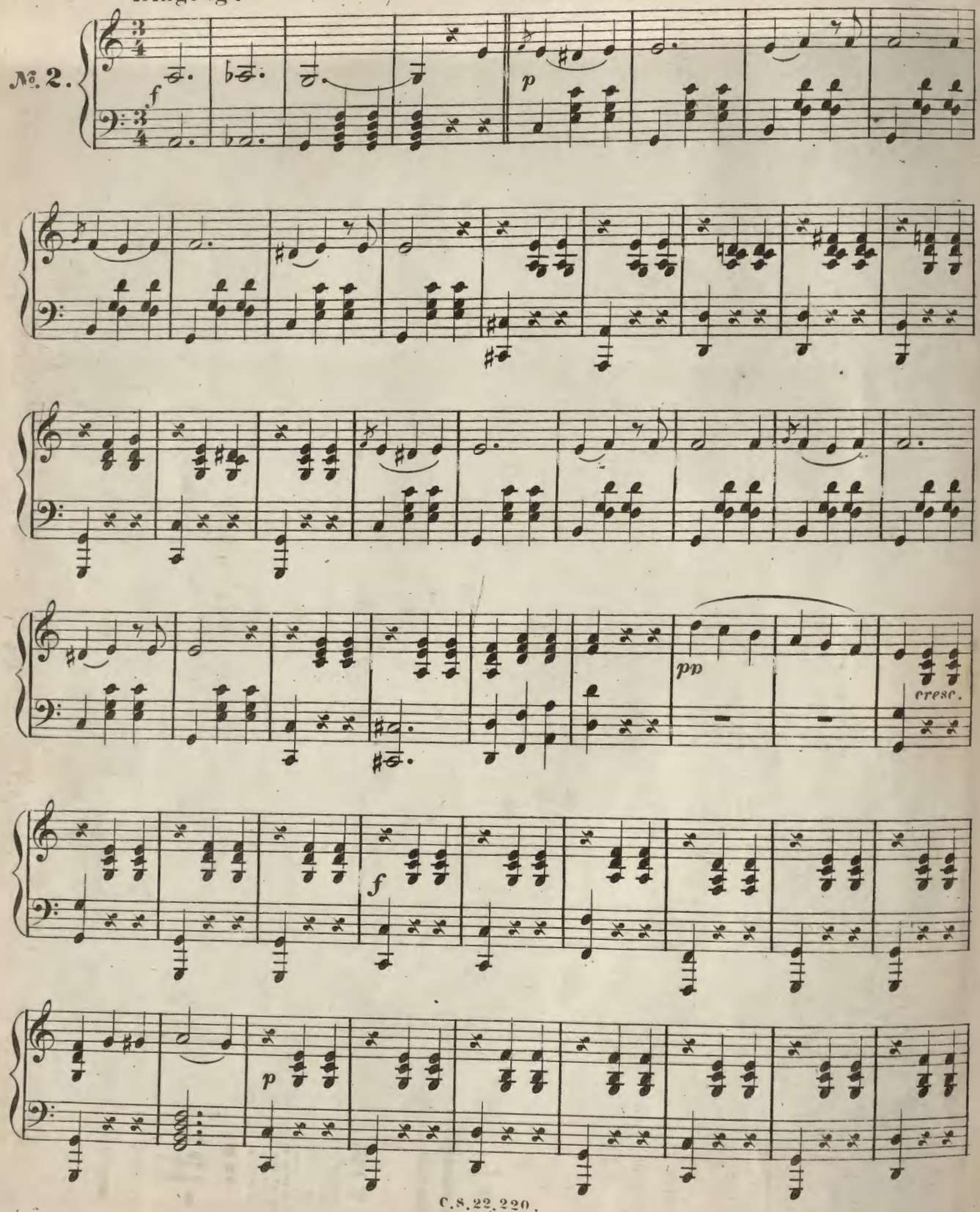

Eingang. Walzer.

№ 2.

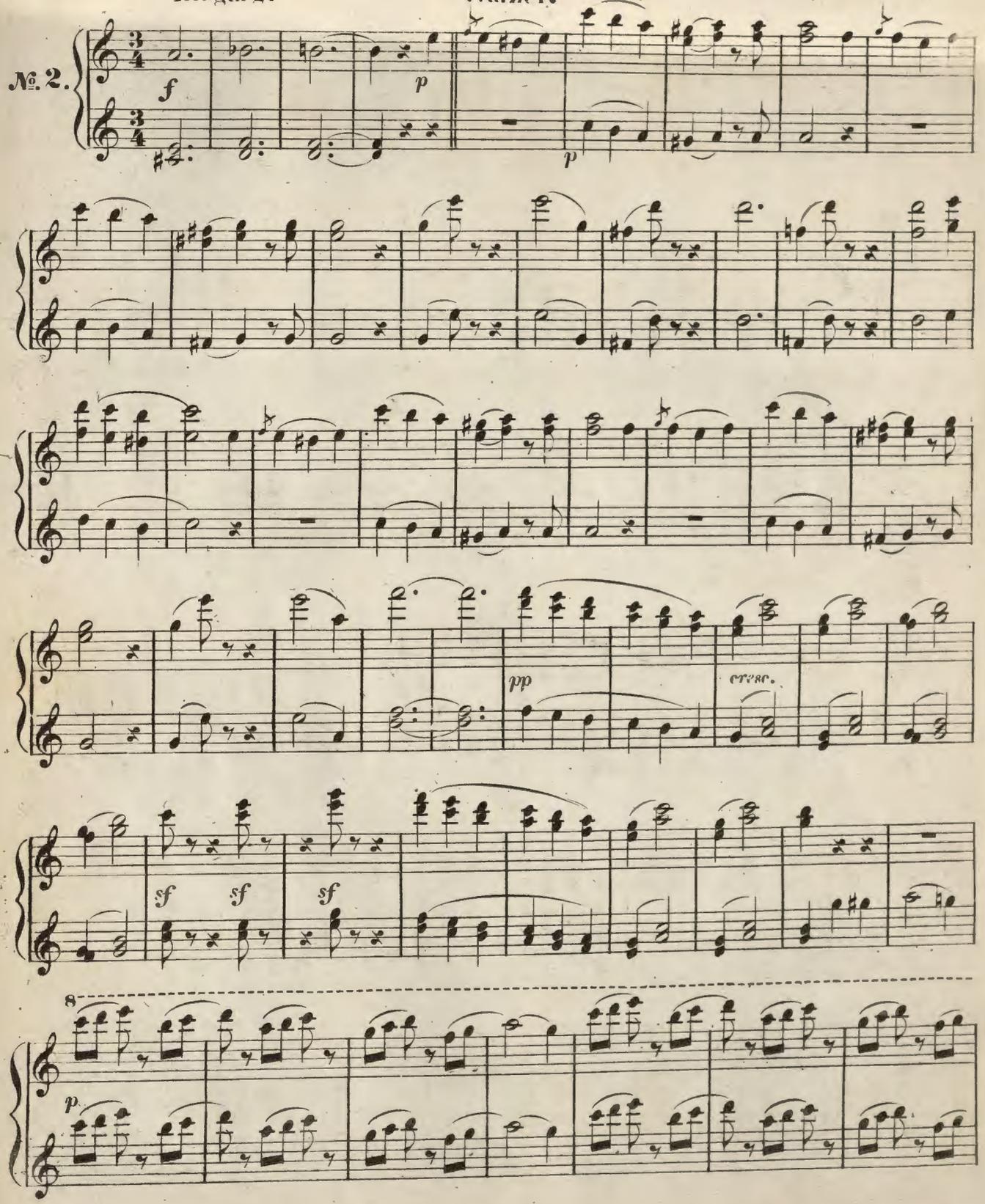

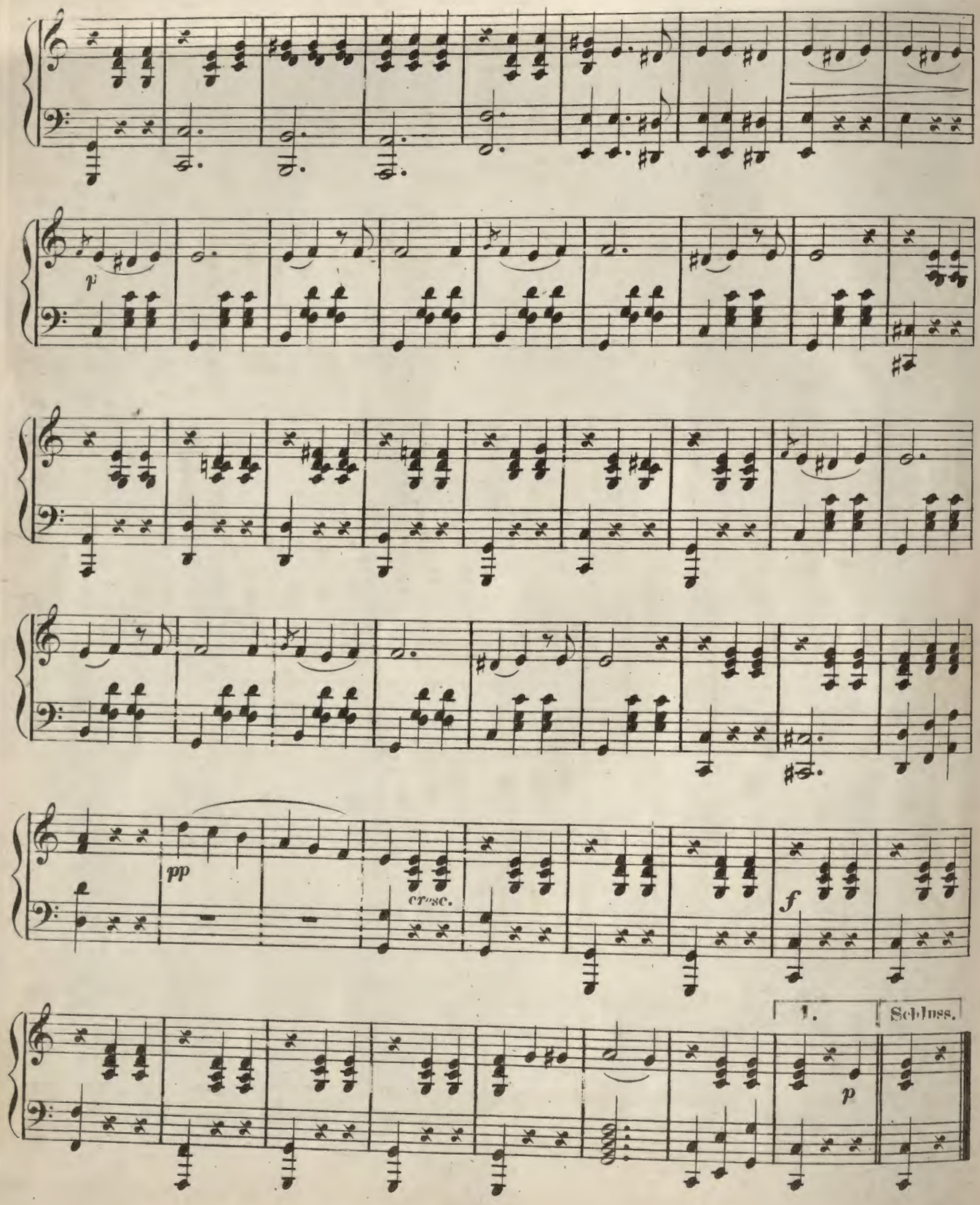
p
pp
cr^sc.
f
1.
Schluss.
p

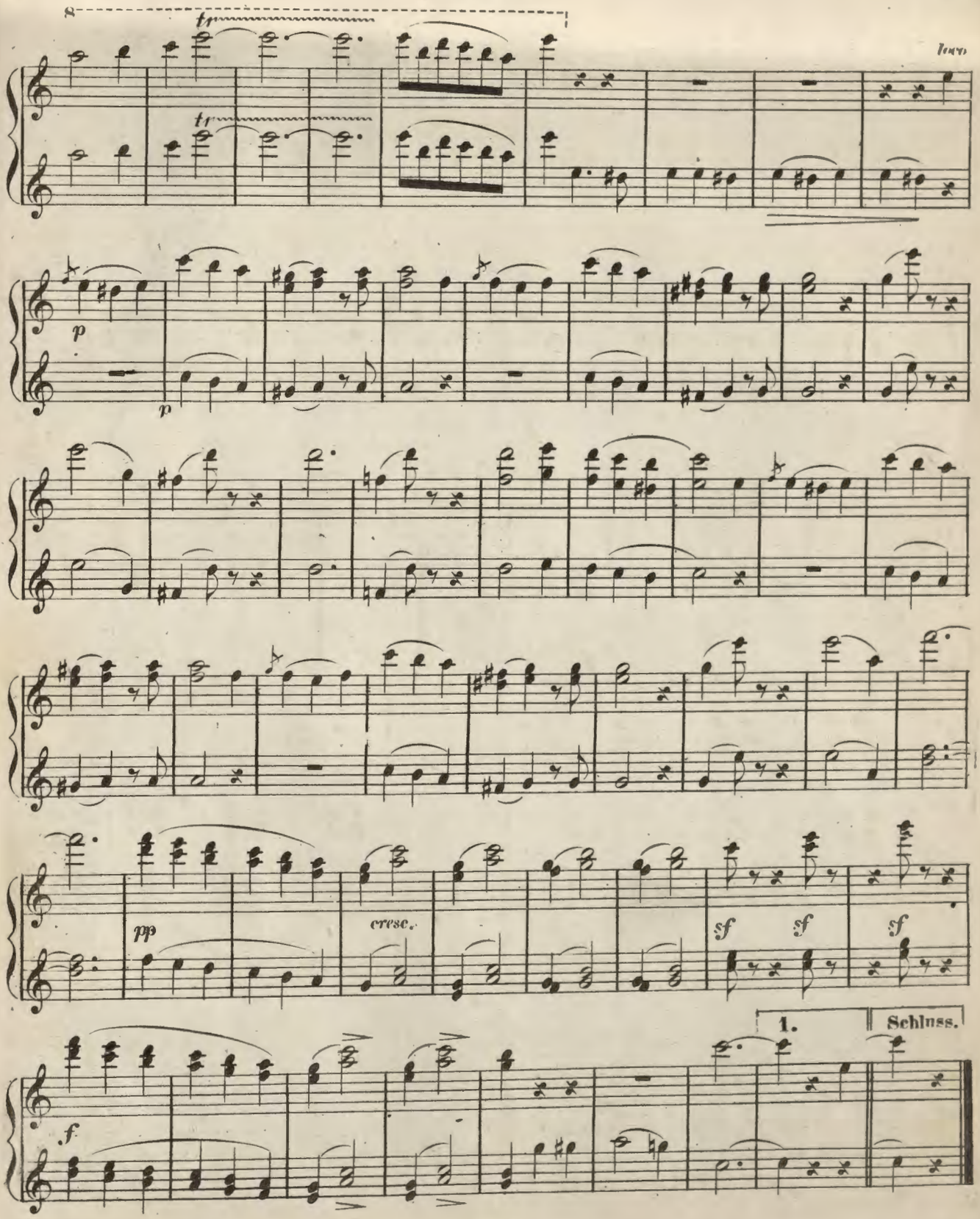
8
tr
tr
loco
p
p
pp
cresc.
sf
sf
sf
1.
Schluss.
f

Eingang. Walzer.

№ 3.

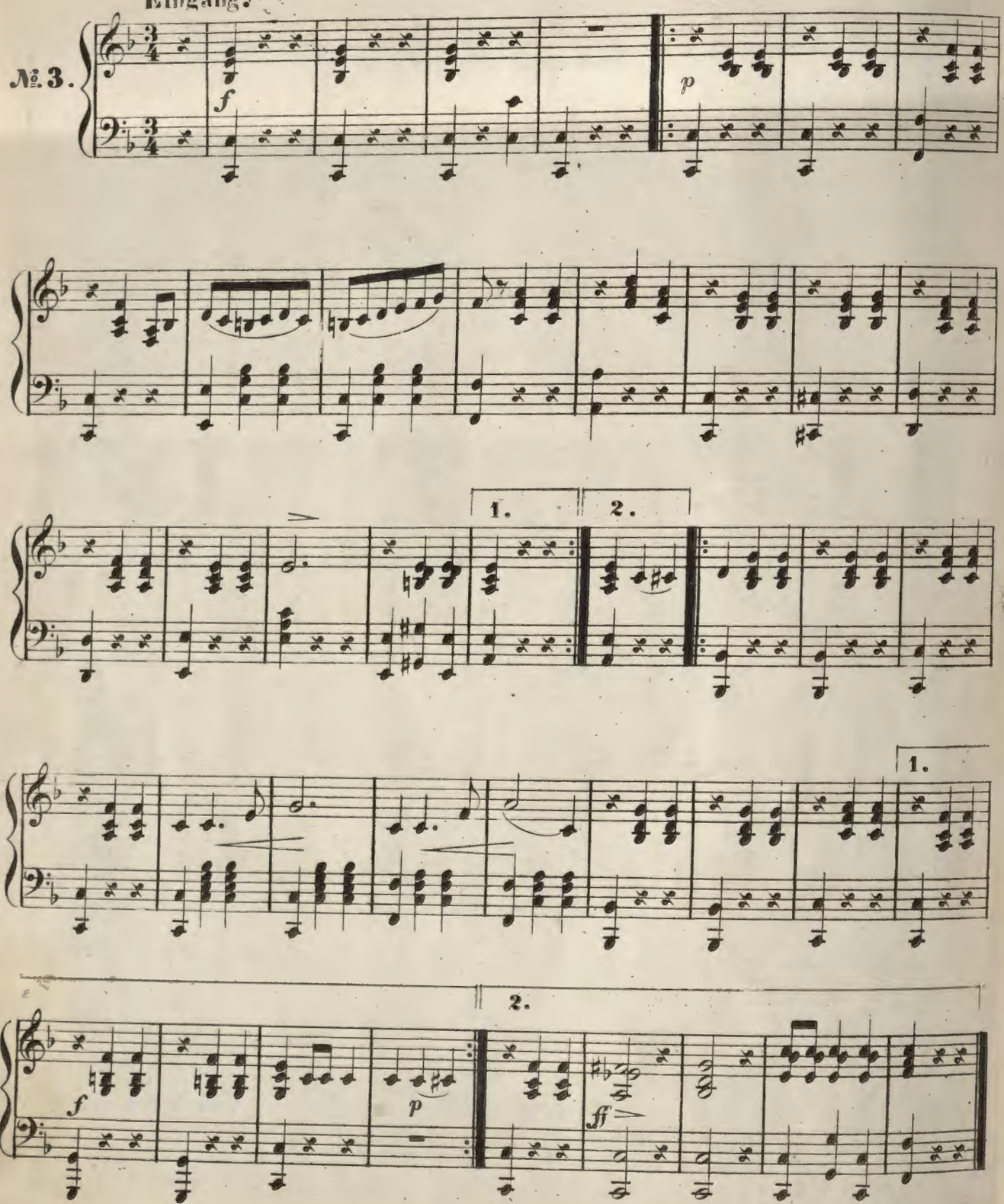

Eingang. Walzer.

№ 3.

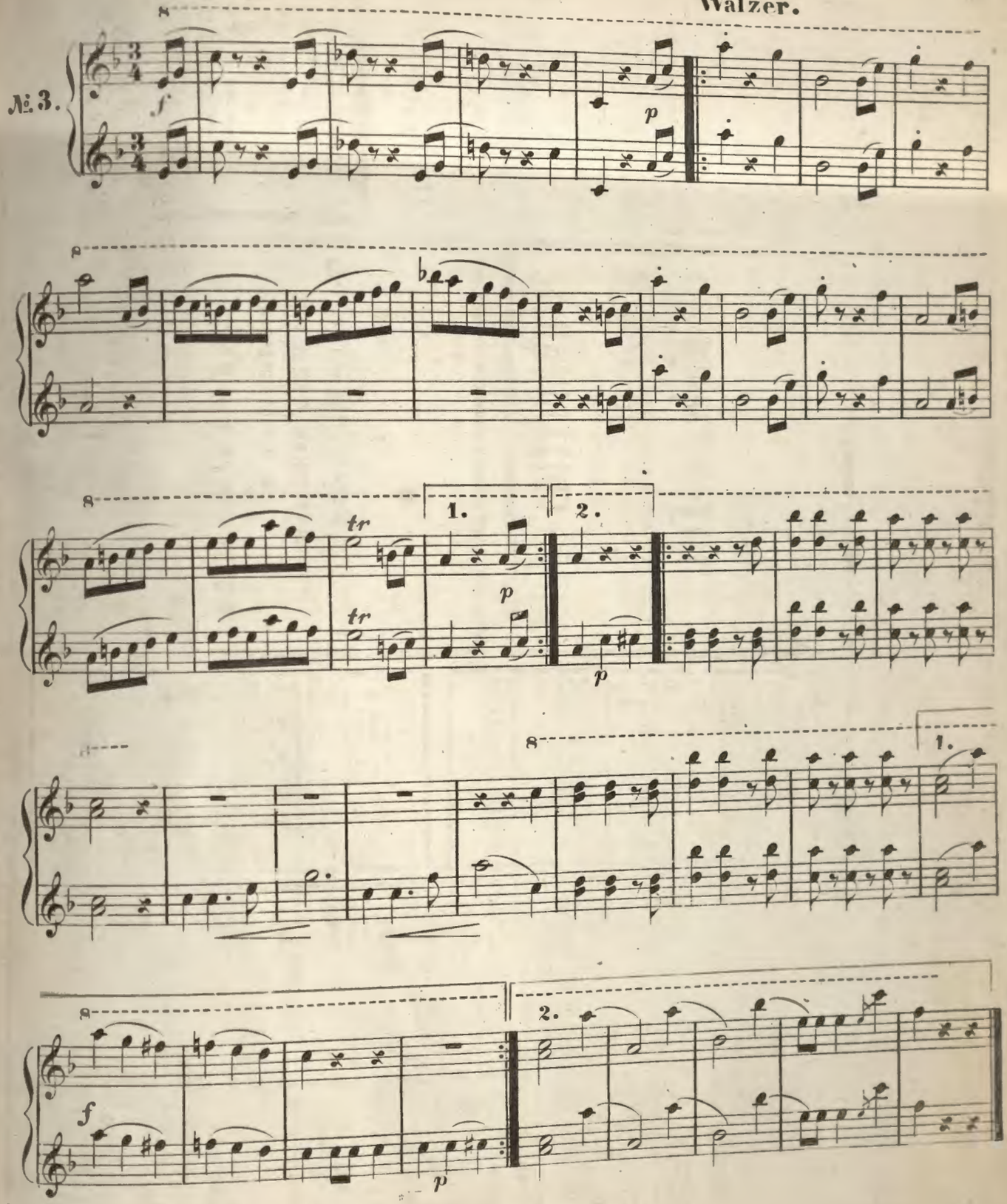

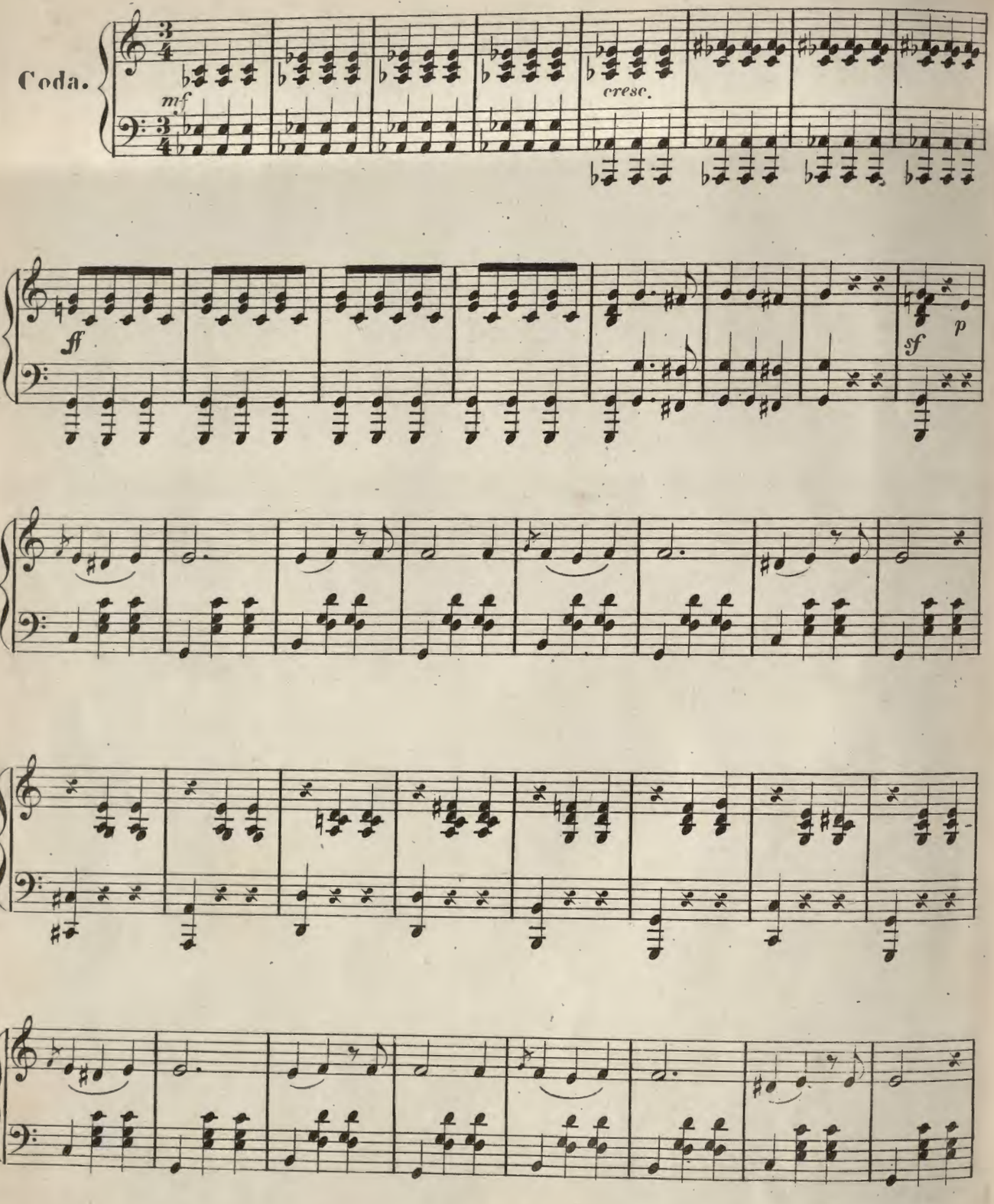
Coda.
mf
cresc.
ff
sf
p

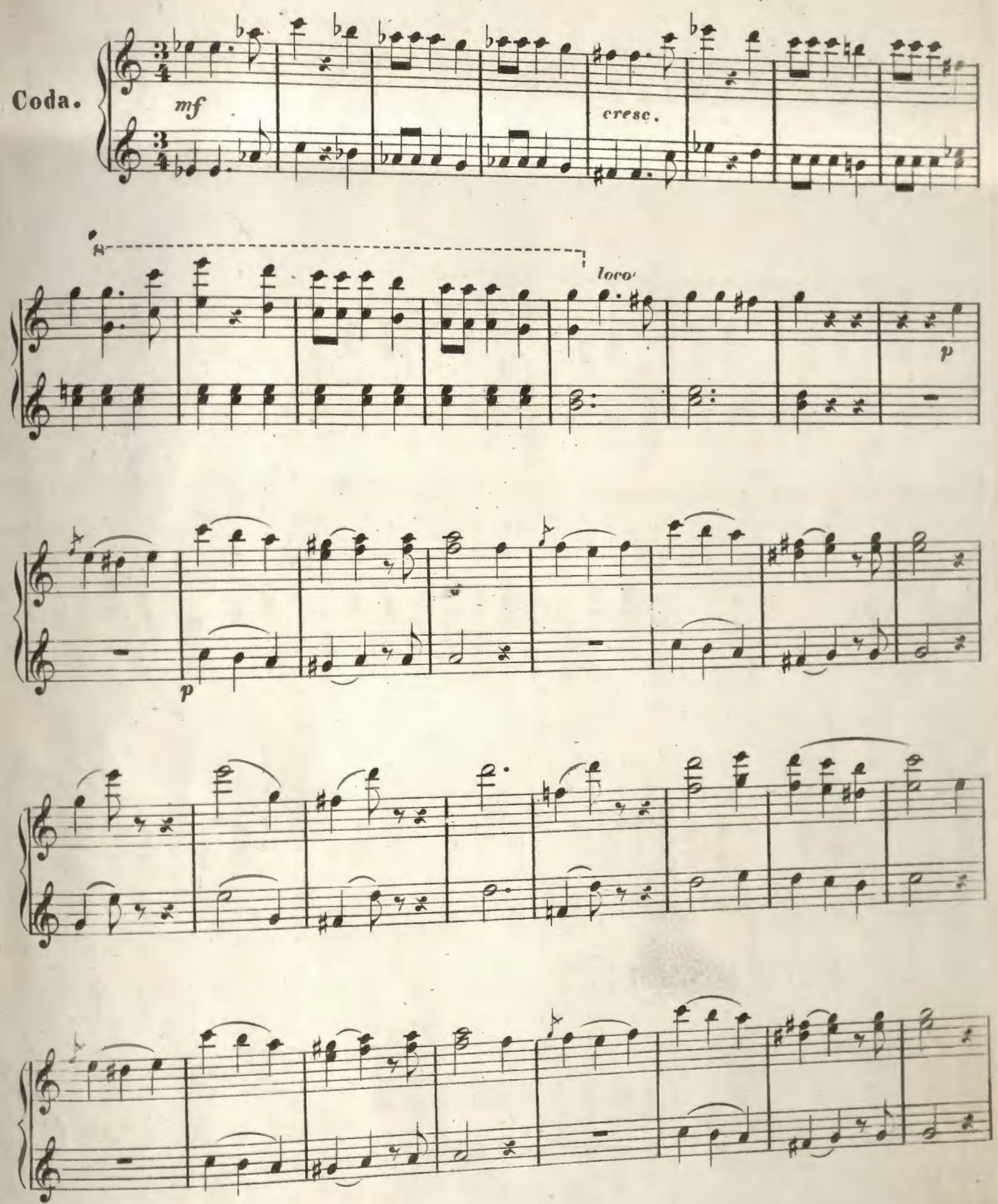
Coda.
mf
cresc.
8
loco
p
p

Secondo.

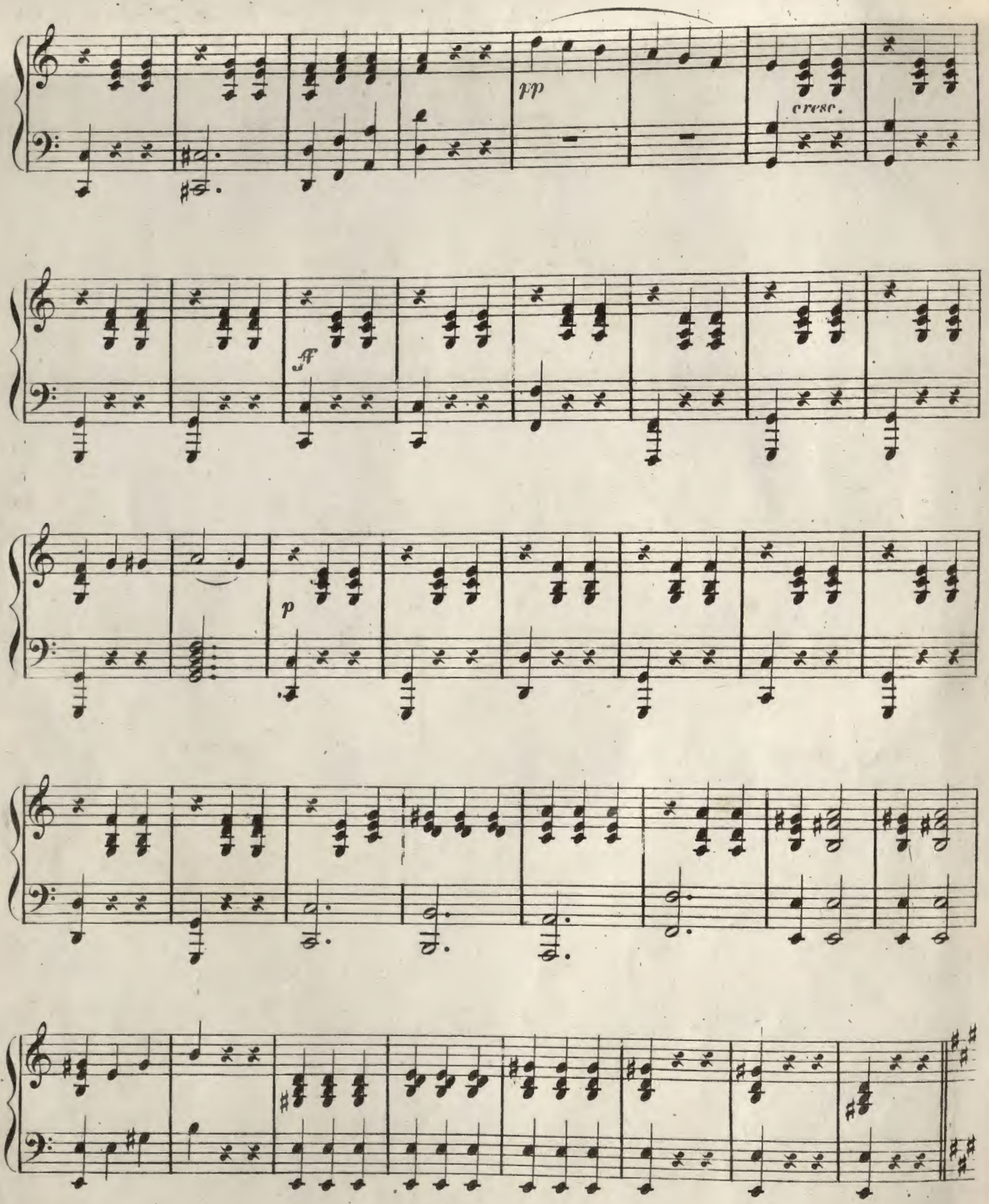

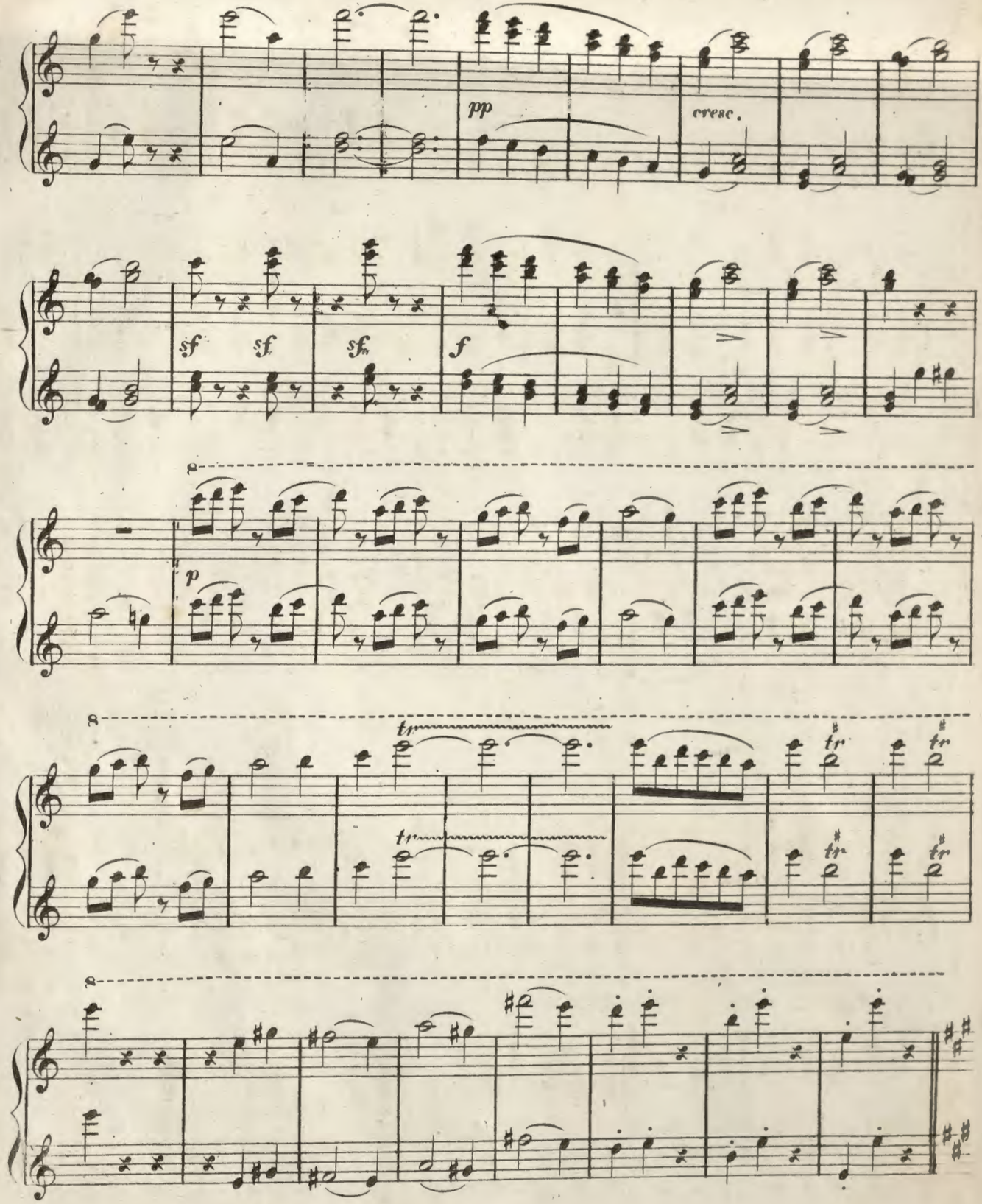
pp
cresc.
sf
sf
sf
f
p
tr
tr
tr
tr
tr

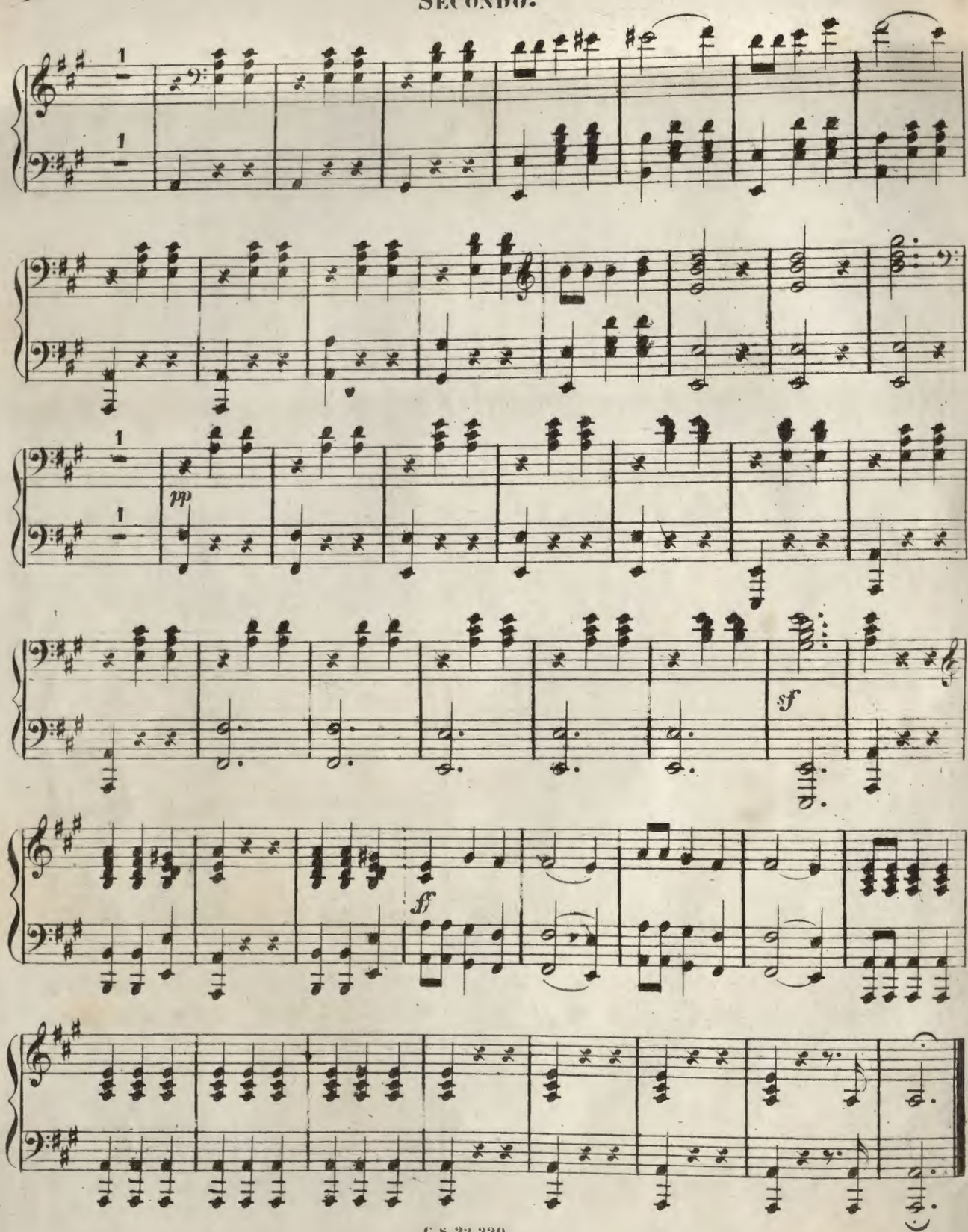
pp
sf
ff
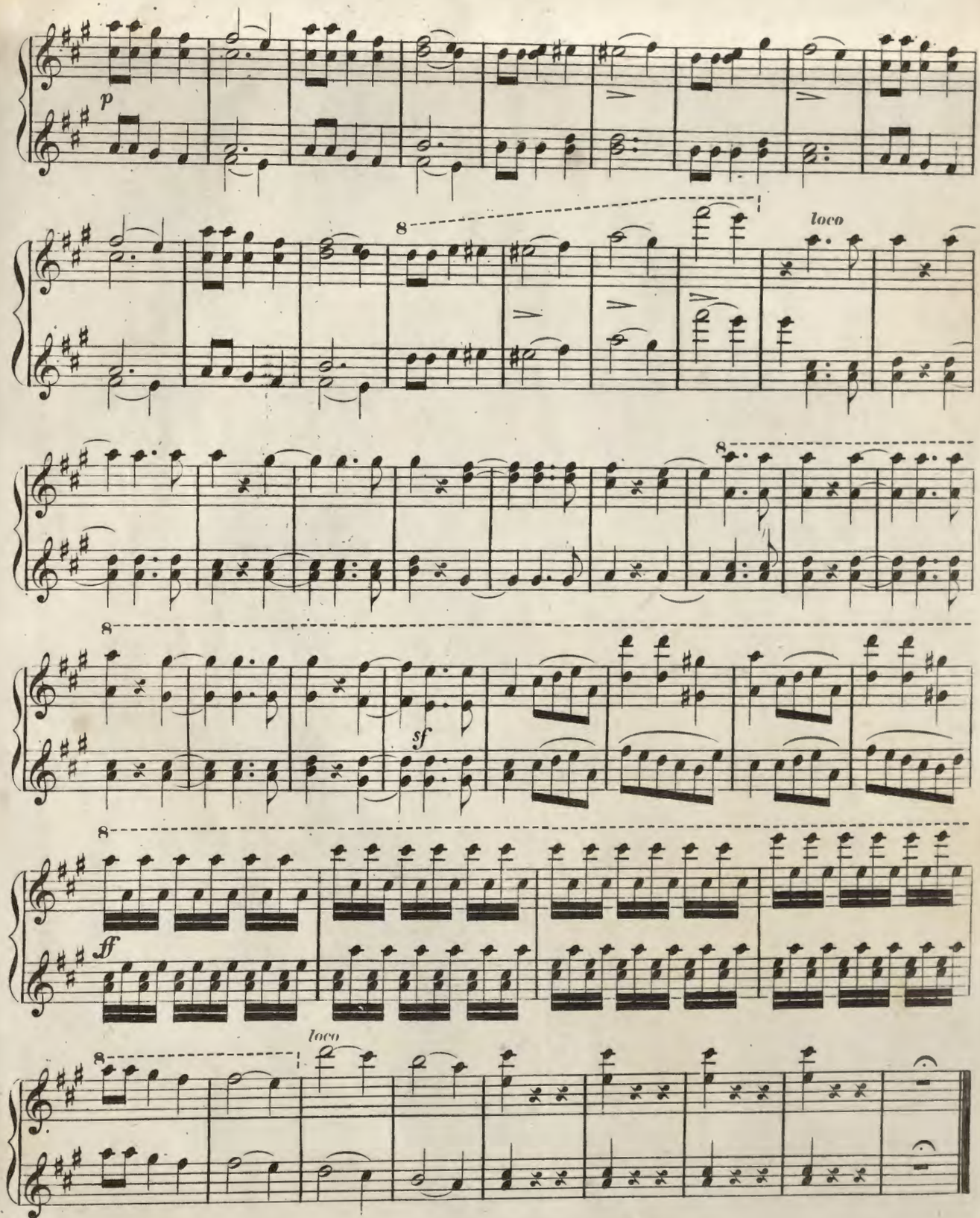
PRIMO.