



Citation for published version:

Dusseldorp, JR, Faraway, J, Razavi, L, Hadlock, TA & Trotman, CA 2021, 'Nasolabial Fold Dynamics: Implications for Facial Paralysis and Facial Reanimation Surgery', *Orthodontics and Craniofacial Research*, vol. 24, pp. 62-69. <https://doi.org/10.1111/ocr.12400>

DOI:

[10.1111/ocr.12400](https://doi.org/10.1111/ocr.12400)

Publication date:

2021

Document Version

Peer reviewed version

[Link to publication](#)

This is the peer reviewed version of the following article: Dusseldorp, J.R., Faraway, J., Razavi, L., Hadlock, T.A. and Ann Trotman, C. (2020), Nasolabial Fold Dynamics: Implications for Facial Paralysis and Facial Reanimation Surgery. *Orthod Craniofac Res*. Accepted Author Manuscript., which has been published in final form at <https://doi.org/10.1111/ocr.12400>. This article may be used for non-commercial purposes in accordance with Wiley Terms and Conditions for Self-Archiving.

University of Bath

Alternative formats

If you require this document in an alternative format, please contact:
openaccess@bath.ac.uk

General rights

Copyright and moral rights for the publications made accessible in the public portal are retained by the authors and/or other copyright owners and it is a condition of accessing publications that users recognise and abide by the legal requirements associated with these rights.

Take down policy

If you believe that this document breaches copyright please contact us providing details, and we will remove access to the work immediately and investigate your claim.



Nasolabial Fold Dynamics: Implications for Facial Paralysis and Facial Reanimation Surgery

Journal:	<i>Orthodontics and Craniofacial Research</i>
Manuscript ID	OCR-2020-02-033-ORI
Manuscript Type:	Original Article
Research Area:	Muscles and function, Surgery, Imaging, Human study, Craniofacial anomalies
Keywords (Please write 3 to 5 keywords according to Index Medicus):	Anatomy, three dimensional, facial soft tissue, imaging

SCHOLARONE™
Manuscripts

Abstract

Objectives: Facial reanimation surgery may be needed to improve facial soft tissue function/movements and normalize the facial form in patients with facial paralysis. Critical for normalization is the dynamics of the nasolabial folds (NLFs). The objective of this prospective, observational study was to determine 3D morphologic dynamics of the NLFs during different facial expressions in patients with unilateral facial palsy and normal subjects.

Settings and Sample Population: 3D facial soft tissue movement data collected from adult patients with acute, unilateral, flaccid facial paralysis (Bell's Palsy); and (2) an age- and sex-frequency matched control group.

Materials and Methods: The 3D movement data of specific facial landmarks were collected during repeated animations from the study participants. Measurements were made of displacement and asymmetry of the right and left NLF, nasal, and circumoral landmarks; and displacement of the commissure and NLF landmarks relative to the lower lip midline. Two sample *t* tests were used to test for significant group differences.

Results: Patients had significantly less displacement and greater asymmetry of the NLF landmarks compared with the controls during animations. The movement of the right and left NLFs was highly coordinated in the controls but uncoordinated in the patients. For both groups during the smile, the NLF and commissure landmarks had approximately similar magnitudes of displacement.

Conclusion: In patients with facial paralysis, an immobile NLF is an unnatural feature of facial animations especially during smiling, and surgical treatment strategies that address impaired NFL movements must be considered to create a more natural surgical outcome.

1
2
3 **Nasolabial Fold Dynamics: Implications for Facial Paralysis and Facial Reanimation**
4 **Surgery**
5
6
7
8
9
10
11
12
13
14
15
16
17
18
19
20
21
22
23
24
25
26
27
28
29
30
31
32
33
34
35
36
37
38
39
40
41
42
43
44
45
46
47
48
49
50
51
52
53
54
55
56
57
58
59
60

For Peer Review

INTRODUCTION

Facial palsy is a disabling and disfiguring condition that results in impaired facial soft tissue function/movement. The impact is profound. Afflicted patients consistently report negative psychosocial sequelae and functioning.¹ Many patients experience permanent disfigurement either flaccid weakness or non-flaccid hypertonicity, and may require reanimation surgery to improve facial function and expression. Critical to successful surgical outcomes is a thorough understanding of the soft tissue muscle anatomy during facial expression movements. For example, an obvious and important factor to surgically recreate for a smile movement is oral commissure excursion, the degree to which the corner of the mouth moves from rest. In normal subjects, this movement ranges from 7 to 22 mm.^{1,2} Equally important for normal esthetics is the *dynamics* of the nasolabial fold (NLF), the natural crease between the nose and mouth (Figure 1a). The orientation, depth, and direction of the NLF movement during smiling is a major predictor of paralysis severity and patients' quality of life (QOL).³ Anatomically, the NLFs are facial crease lines or rhytids made visible by shadow formation at the junctions of the upper lip, cheek, and nasal alar on either side of the face.⁴⁻⁶ With age, they become more pronounced. An important aspect of reanimation surgery is normalization of facial form and dynamics, of which the NLFs are a critical component; however, NLF dynamics remain poorly understood. Recently, we developed a suite of objective three-dimensional (3D) measures to dynamically characterize and map facial soft tissue movements for diagnosis and assessment of treatment outcomes in patients with facial paralysis.⁷⁻⁸ In this study, the objective was to use these measures to determine the 3D morphologic dynamics of the NLFs during different facial expressions in normal subjects and patients with unilateral facial palsy. Emphasis was placed on

1
2
3 understanding the NLF differences between patients and controls when the patients first
4 presented for treatment.
5
6
7
8
9

10 MATERIALS AND METHODS

11
12 The study participants were recruited as part of a prospective study [REDACTED]
13 [REDACTED] to determined changes in facial soft tissue movements in adults with unilateral facial
14 paralysis, and to compare the patients' facial movements with control participants.⁷⁻⁸
15
16 Consecutive participants were recruited between June 2016 and March 2018 on first presenting
17 for treatment at the [REDACTED] and the
18 controls were patients and volunteers from [REDACTED]
19 [REDACTED] who were invited to participate either by personal contact or by responding to a
20 posted flyer/advertisement. Eligible participants were screened by telephone based on selection
21 criteria (Table_1_Supinfo.pdf). Those who agreed to participate attended [REDACTED] Facial
22 Animation laboratory where they were consented and data-collection completed. Based on
23 previously published power calculations,⁸ the final study sample consisted of two groups:
24 Patients (n=36; mean age = 43.3 yrs. \pm 12.9) with acute, unilateral, flaccid facial paralysis (Bell's
25 Palsy); and an age- and sex-frequency matched 'normal' control group (n=68; mean age = 42.7
26 yrs. \pm 14.5). The patient group consisted of 18 males and 18 females. Five patients self-
27 identified as Hispanic, one as Black, two as Asian, and 28 as Caucasian. The control group
28 consisted of 34 males and 34 females. Four of the control participants self-identified as
29 Hispanic, five as Black, six as Asian, and 53 as Caucasian. Study consent and HIPAA
30
31
32
33
34
35
36
37
38
39
40
41
42
43
44
45
46
47
48
49
50
51
52
53
54
55
56
57
58
59
60

documents were approved by the [REDACTED] IRB. All participants had facial movement data collected.

Data Collection

The methods and analyses for the collection of the facial movement data specific for patients with facial paralysis were described in previous publication,⁷⁻⁸ and a brief summary is provided here. A video-based motion tracking system (Motion Analysis™, Motion Analysis Corporation, Santa Rosa, CA, USA; Figure 1b&c) was used to record the movement during eleven facial animations of 64 retro-reflective markers placed on specific facial soft tissue landmarks (Figure 1b—facial landmarks in gray). The animations were gentle eye closure (gec), natural smile (nsm), and the following maximum movements— brow raise (br), tight eye closure (tec), “ee” sound (ee), “oo” sound (oo), smile (msm), grimace (gr), lip purse (lp), check puff (cp), and mouth opening (mo). Each animation was repeated ten times by the subjects. The raw data were tracked off-line, and the tracked data consisted of a time series of 3-D vectors defined by x, y, z where x, y and z represented the position in space at 60 frames per second (60 Hz) for 4 seconds.

Data Analysis

For each repeated movement of an animation, the average “at-rest” facial landmark configuration of each participant was computed by extracting the first “at-rest” frames and computing the Procrustes mean. Then, the mean at-rest facial landmark configuration for the control participants was computed. This mean control face was symmetrized and rotated into a level and upright position and served as a standardized template upon which the at-rest faces of

1
2
3 each participant were rotated onto using Procrustes conformation. Then for each animation, each
4
5 frame of the movement was rotated on to the corresponding at-rest frame for that participant, and
6
7 the frame at which the greatest distance from rest occurred was selected. The latter was
8
9 translated so that the landmark on the bridge of the nose coincided with the rest frame. The nose
10
11 bridge landmark was considered a fixed point during the movements. Further analysis focused
12
13 on two landmarks on each side of face that localized the right and left NLFs and landmarks on
14
15 the nose and around the mouth (Figure 1b—facial landmarks highlighted in white).
16
17
18
19
20
21

22 Three different comparisons of displacement were made of the right and left NLF landmarks
23
24 of the patients and controls. For these calculations, the data were reflected so that the left side of
25
26 the patients' face was always the affected (paralyzed) side. Also, given that there were ten
27
28 replicates for each participant/animation combination, this was reduced to a single measure by
29
30 taking the median.
31
32
33
34

35 (1) NLF Displacement

36
37 For the control participants, the mean displacement of the left and right
38
39 pairs of NLF landmarks was computed; and for the patients the mean
40
41 displacement of the NLF landmark pairs for the affected or paralyzed left
42
43 side of the face and the contralateral right side of the face was computed.
44
45
46
47
48

49 (2) NLF Asymmetry. For each control and patient participant, the mean
50
51 absolute difference in displacement between the two NFL landmarks on
52
53
54
55
56
57
58
59
60

1
2
3 the left and the corresponding two landmarks on the right sides of the face
4
5 was calculated.
6
7
8
9

10 (3) Lateral, Vertical, and Depth (Antero-Posterior) NLF Displacement.

11
12 For the right and left landmark pairs located at the upper and lower ends of
13
14 the NLFs, respectively, the distance (mm) travelled from rest to maximum
15
16 displacement was calculated for each animation. For the patients and
17
18 controls, further analyses were based on separate plots of the mean
19
20 displacement in the lateral, vertical, and depth (antero-posterior) facial
21
22 planes of space for upper and lower NLF landmark pairs.
23
24
25
26
27

28 In addition, to determine the displacement of the NLFs relative to the mouth corners or
29
30 commissures, the distances at rest and at the maximum of each animation were calculated from
31
32 the landmark on the midpoint of the lower lip to the right and left commissure landmarks, the
33
34 right and left upper NLF landmarks, and the right and left lower NLF landmarks. The midpoint
35
36 of the lower lip landmark was considered relatively stable during smiling.
37
38
39
40
41

42 Statistical Analysis

43
44 A 2-sample *t*-test was used to test for significant differences in displacement and asymmetry
45
46 between the patients and control participants.
47
48
49
50

51 **RESULTS**

1
2
3 Tables 1 and 2 give the results for mean displacement and asymmetry in the patient and
4 control groups. There was less displacement and greater asymmetry of the NLFs for the patients
5 especially for the maximum smile (msm), natural smile (nsm), and grimace (gr) animations. For
6 both displacement and asymmetry, the differences were strongly significant with the following
7 exceptions: For displacement, gentle eye closure (gec), tight eye closure (tec), and mouth
8 opening (mo) were not significant, and for asymmetry both gentle (gec) and tight eye closure
9 (tec) were not significant.
10
11
12
13
14
15
16
17
18
19
20
21

Lateral Movement of the NLF

22
23
24 Figures 2 is a plot of the lateral displacement of the control subjects' right and left landmark
25 pairs at the upper end of the NLF for each animation. The horizontal axis shows the
26 displacements of the landmark on the left side of the face where values to the left of the origin
27 ('0') indicate displacement to the left of the face (displacement outwards). The vertical axis
28 show the displacements of the landmark on the right side where values above the origin indicate
29 movement to the right side of the face (displacement outwards). Points close to and on the
30 origin would indicate little or no displacement as seen for brow raise (br) and gentle eye closure
31 (gec). In general, the plots show a strong negative correlation which is expected since normal
32 displacement would be symmetric (outwards on either side of the face). For the smile
33 animations (nsm & msm) and 'eeee' sound (ee), both landmarks are in the upper left quadrant
34 because they both move outwards while the landmarks for lip purse (lp) animation and 'oooo'
35 sound (oo) are in the lower right quadrant because they move inwards. Figure 3 shows the same
36 plot for the patients. As can be seen, the strength of the correlation is much reduced.
37
38
39
40
41
42
43
44
45
46
47
48
49
50
51
52
53
54
55
56
57
58
59
60

Vertical Movement of the NLF

The vertical displacement of upper NLF landmark pairs for the control subjects is shown in Figure_1_Suppinfo.pdf. The correlations are strong and positive because both landmark pairs move in the same direction—either upwards or downwards. For the patients (Figure_2_Suppinfo.pdf), similar plots show a weaker correlation but stronger overall than the plots for the lateral displacement.

Depth (Antero-Posterior) Movement of the NLF

The depth displacement for the control subjects upper NLF landmark pairs is shown in Figure_3_Suppinfo.pdf. Again, the correlations are strongly positive. For some animations, the landmark pairs move mostly forward such as for lip purse (lp) and cheek puff (cp) and ‘oo’ sound (oo). For other animations, the landmark pairs move mostly backwards, for example, both smiles (msm & nsm) and the ‘ee’ sound (ee). The plots for the patients (Figure_4_Suppinfo.pdf) show a weak correlation. Plots for landmark pairs at the lower end of the NLFs demonstrated similar correlations and these plots are available upon request.

Figure 4 is a composite set of schematic plots for each animation comparing the mean positions of the NLFs at rest and at maximum displacement for the patient and control groups. As stated previously, the left side of the face was set as the affected or paralyzed side. The mean landmark positions for the control face at rest is in black and lines connect the landmarks on the nose, mouth, and NLF regions. The upper and lower NLF landmarks at maximum displacement

1
2
3 are connected by a red line for the control group and by a blue line for the patient group. The
4
5 plots show that the greatest differences in maximum displacement of the NLFs between the
6
7 patients and controls for the affected (left) side are seen for the smile (msm and nsm) and
8
9 grimace (gr) animations and 'ee' sound.
10
11
12
13

14
15 Tables_2_Suppinfo.pdf and Table_3_Suppinfo.pdf give the mean displacement from rest to
16
17 the maximum of the smile movements, of the upper NFL landmarks, lower NLF landmarks, and
18
19 commissure landmarks relative to the middle of the lower lip for the patients and controls,
20
21 respectively. Because the smile animation is the focus of facial reanimation surgery, the results
22
23 for the smile are reported here. The results for the other animations are available on request.
24
25 Overall, for the smile, the difference in mean displacement from rest for these landmarks ranged
26
27 from 11.3 to 14.0 millimeters for the control group and 7.2 to 10.2 millimeters for the patient
28
29 group. For the patients and controls, the upper and lower NLF landmarks had approximately
30
31 similar magnitudes of displacement relative to the commissure landmarks (~ 1cm for the controls
32
33 and variable for the patients). There were significant differences between the patients and
34
35 controls for the 'at rest' distances from the middle of the lower lip to the upper NLF landmarks
36
37 ($p < 0.05$) and the commissure landmarks ($p < 0.01$)—these distances were significantly less for the
38
39 patients.
40
41
42
43
44
45
46

47 **DISCUSSION**

48
49 This study is the first to provide an in-depth analysis of the NLF dynamics and associated
50
51 asymmetry in patients with facial paralysis and control subjects. Previous methods of
52
53
54

1
2
3 quantification involved the use of 2D measures and analyses⁹⁻¹⁰ and focused on the asymmetry of
4 the brow, upper and lower eyelids, and oral commissures—much more limited in scope
5 compared with the analyses presented here. Moreover, the issue of validity of 2D analyses is a
6 concern.⁷⁻⁸ In our study, an objective and highly detailed 3D facial movement analysis was
7 conducted that provided insights into both normal NLF animation dynamics and the dynamics of
8 the folds in patients with unilateral facial paralysis. Such an analysis is important to understand
9 the relationships of normal movement of the NLF in all three planes of space—transversely,
10 vertically, and antero-posteriorly (depth), but as demonstrated, the analysis also can be used to
11 diagnose impaired movements in patients as well as assess outcomes of reconstructive surgeries.
12
13
14
15
16
17
18
19
20
21
22
23
24
25

26 Currently, there is no universal agreement on a measurement system or outcome measure for
27 facial palsy.¹¹ A more recent review of the literature highlighted the need for multiple validated
28 outcome measures in order to capture all domains of successful surgical reanimation and
29 included Patient-Reported Outcome Measures, Automated and Clinician-Graded Facial Palsy
30 Grading Systems, Layperson Assessment Equivalent, and Spontaneous Smile Analysis.¹¹ In the
31 present study, the focus was on measuring facial soft tissue movement with an emphasis on the
32 NLFs. One popular measure for this purpose is the eFACE which is a scale used by clinicians to
33 grade the severity of the facial paralysis using specific software.¹²⁻¹³ The clinician subjectively
34 rates or scores facial regions according to the degree of facial symmetry at rest and at the
35 maximum of the smile movement only. Experts who rated patients' disfigurement with this
36 scale deemed that the NLF morphology and symmetry were two very influential parameters
37 when assessing paralysis.¹⁴
38
39
40
41
42
43
44
45
46
47
48
49
50
51
52
53
54
55
56
57
58
59
60

1
2
3
4
5
6 In fact, static NFL suspension is one of the most common ancillary surgical procedures
7
8 performed in treating facial palsy because the cheek position at rest, as delineated by the NLFs,
9
10 is of critical importance. From a dynamic perspective, we found herein that there was
11
12 considerable movement of the NLFs during smiling and other animated movements. During
13
14 normal smiling, the mean 3D movement of the NLFs was of similar magnitude to that of the oral
15
16 commissures, around the order of one centimeter. In addition, symmetry of the *normal* NFL
17
18 movements was highly coordinated in all three planes of space between the right and left sides of
19
20 the face. However, in affected patients the movement was limited in magnitude and highly
21
22 uncoordinated, and the movement in the lateral and antero-posterior directions was much more
23
24 uncoordinated than the vertical movements. These findings suggest that an immobile NLF is an
25
26 unnatural feature of the smile movement/animation, and that surgical treatment strategies that
27
28 address impaired NFL movements during animations must be considered to create a more natural
29
30 surgical outcome. It is likely that the level of NFL dynamism will need to be tailored to an
31
32 individual patient's dynamic anatomy, and the 3D outcome measures described in this and other
33
34 studies afford an approach to personalize facial soft tissue movement outcomes in patients.
35
36
37
38
39
40
41

42 CONCLUSION

43
44 This study is the first to provide an in-depth, 3D analysis of the NLF dynamics in patients
45
46 with facial paralysis and control subjects. This analysis can be used to diagnose impaired facial
47
48 soft tissue movements in patients as well as assess outcomes of reconstructive surgeries. From a
49
50 dynamic perspective based on the analysis we found considerable movement of the NLFs during
51
52
53
54

1
2
3 smiling and other animated movements. During normal smiling, movement of the NLFs was
4 highly coordinated, symmetrical, and of similar magnitude to that of the oral commissures—
5
6 around the order of one centimeter. Affected patients had highly uncoordinated and
7
8 asymmetrical movements that were limited in magnitude suggesting that an immobile NLF is an
9
10 unnatural feature of the smile movement/animation, and surgical treatment strategies tailored to a
11
12 patients' specific needs that address impaired NFL movements during animations must be
13
14
15 considered to create a more natural surgical outcome.
16
17
18
19
20
21
22
23
24
25
26
27
28
29
30
31
32
33
34
35
36
37
38
39
40
41
42
43
44
45
46
47
48
49
50
51
52
53
54

REFERENCES

1. Snyder-Warwick AK, Fattah AY, Zive L, Halliday W, Borschel GH, Zuker RM. The Degree of Facial Movement following Microvascular Muscle Transfer in Pediatric Facial Reanimation Depends on Donor Motor Nerve Axonal Density. *Plast Reconstr Surg* 2015;135(2):370e-381e.
2. Manktelow RT, Zuker RM, Tomat LR. Facial paralysis measurement with a handheld ruler. *Plast Reconstr Surg* 2008;121(2):435-442.
3. Van Veen MM, Tavares-Brito J, Van Veen BM, et al. Association of Regional Facial Dysfunction with Facial Palsy-Related Quality of Life. *JAMA Facial Plast Surg* 2019; 1;21(1):32-37.
4. Barton FE Jr, Gyimesi IM. Anatomy of the nasolabial fold. *Plast Reconstr Surg* 1997;100(5):1276–1280.
5. Yousif NJ, Gosain A, Matloub HS et al. The nasolabial fold: an anatomic and histologic reappraisal. *Plast Reconstr Surg* 1994; 93(1):60–69.
6. Millard DR Jr, Yuan RT, Devine JW Jr. A challenge to the undefeated nasolabial folds. *Plast Reconstr Surg* 1987;80(1):37–46.
7. Trotman CA, Faraway J, Hadlock T, Banks C, Jowett N, Jung HJ. Facial Soft-tissue Mobility: Baseline Dynamics of Patients with Unilateral Facial Paralysis. *Plast Reconstr Surg Glob Open* 2018;4;6(10):e1955.
8. Trotman CA, Faraway J, Hadlock TA. Facial mobility and recovery in patients with unilateral facial paralysis. *Orthod Craniofac Res* 2020;23(1):82-91.

- 1
 - 2
 - 3
 - 4
 - 5
 - 6
 - 7
 - 8
 - 9
 - 10
 - 11
 - 12
 - 13
 - 14
 - 15
 - 16
 - 17
 - 18
 - 19
 - 20
 - 21
 - 22
 - 23
 - 24
 - 25
 - 26
 - 27
 - 28
 - 29
 - 30
 - 31
 - 32
 - 33
 - 34
 - 35
 - 36
 - 37
 - 38
 - 39
 - 40
 - 41
 - 42
 - 43
 - 44
 - 45
 - 46
 - 47
 - 48
 - 49
 - 50
 - 51
 - 52
 - 53
 - 54
 - 55
 - 56
 - 57
 - 58
 - 59
 - 60
9. Hadlock TA, Urban LS. Toward a universal, automated facial measurement tool in facial reanimation. *Arch Facial Plast Surg* 2012;14(4):277-282.
10. Guarin DL, Dusseldorp JR, Hadlock TA, Jowett N. A machine learning approach for Automated Facial Measurements in Facial Palsy 2018 *JAMA Facial Plastic Surgery*. 20(4):335-337.
11. Dusseldorp JR, van Veen MM, Mohan S, Hadlock TA. Outcome Tracking in Facial Palsy. *Otolaryngol Clin North Am* 2018;51(6):1033-1050.
12. Eviston TJ, Chong LSH, Clark JR. Validation of the Clinician-Graded Electronic Facial Paralysis Assessment. *Plastic and Reconstructive Surgery* 2018; 141(4):615e-616e.
13. Banks CA, Bhama PK, Park J, Hadlock CR, Hadlock TA. Clinician-Graded Electronic Facial Paralysis Assessment. *Plast Reconstr Surg* 2015;136(2):223e-230e.
14. Banks CA, Jowett N, Hadlock CR, Hadlock TA. Weighting of Facial Grading Variables to Disfigurement in Facial Palsy. *JAMA Facial Plastic Surg* 2016;18(4):292-298.

Table 1. Mean displacement (mm) of the NLF landmark-pairs for the patient (FP) and control (NS) groups for each animation (br=brow raise, mcp=maximum cheek puff, ee=eeee sound, gec=gentle eye closure, gr=maximum grimace, lp=maximum lip purse, mo=maximum mouth opening, msm=maximum smile, nsm=natural smile, oo=oooh sound, tec=tight eye closure). The displacement for the control group was calculated as the mean of the left and right landmark-pair maximum displacement from rest; and for the patients as the affected side maximum displacement from rest. T-tests for significant differences between the patient and control group means.

Significance levels: NS=non-significant; *= $p < 0.05$; **= $p < 0.01$, ***= $p < 0.001$. LCI and UCI are the 95% confidence intervals for the difference.

Animations	FP Mean (mm)	NS Mean (mm)	T test statistic	DF	LCI	UCI	p value
br	2.92	5.10	-5.53	66.24	-2.97	-1.39	0.000***
cp	14.54	18.08	-2.79	62.37	-6.07	-1.01	0.007**
ee	7.27	17.43	-8.28	70.27	-12.62	-7.72	0.000***
gec	1.44	1.61	-0.67	40.71	-0.70	0.35	0.509NS
gr	11.02	22.09	-8.11	60.65	-13.80	-8.34	0.000***
lp	8.79	15.54	-7.32	67.77	-8.59	-4.91	0.000***
mo	17.03	15.40	1.38	50.68	-0.74	3.99	0.174NS
msm	9.31	22.32	-9.94	51.39	-15.63	-10.38	0.000***
nsm	10.77	22.97	-8.78	41.99	-15.01	-9.39	0.000***
oo	7.32	13.21	-5.97	71.07	-7.85	-3.92	0.000***
tec	8.64	10.25	-1.00	49.29	-4.83	1.62	0.322NS

Table 2. Mean asymmetry of the NLF landmark-pairs for the patient (FP) and control (NS)

groups for each animation (br=brow raise, mcp=maximum cheek puff, ee=eeee sound, gec=gentle eye closure, gr=maximum grimace, lp=maximum lip purse, mo=maximum mouth opening, msm=maximum smile, nsm=natural smile, oo=oooh sound, tec=tight eye closure). The asymmetry for the patient and control groups was calculated as the mean absolute difference in displacement from rest between the landmark pairs on the left and right sides of the face. T-tests for significant differences between the patient and control group means.

Significance levels: NS=non-significant; *= $p<0.05$; **= $p<0.01$, ***= $p<0.001$. LCI and UCI are the 95% confidence intervals for the difference.

Animations	FP Mean	NS Mean	T test statistic	DF	LCI	UCI	p value
br	0.94	0.56	2.82	44.54	0.11	0.65	0.007**
cp	2.83	1.24	3.44	32.91	0.65	2.54	0.002**
ee	6.83	1.61	5.61	30.01	3.32	7.11	0.000***
gec	0.49	0.42	0.65	60.99	-0.15	0.30	0.516NS
gr	8.52	1.91	6.56	28.16	4.55	8.67	0.000***
lp	4.17	1.50	4.89	33.76	1.56	3.78	0.000***
mo	2.52	1.50	2.04	34.63	0.00	2.04	0.049*
msm	10.04	1.98	7.77	29.50	5.94	10.18	0.000***
nsm	8.74	1.80	6.56	28.42	4.78	9.11	0.000***
oo	3.65	1.46	3.93	31.72	1.05	3.32	0.000***
tec	2.45	1.76	1.37	36.73	-0.33	1.70	0.179NS

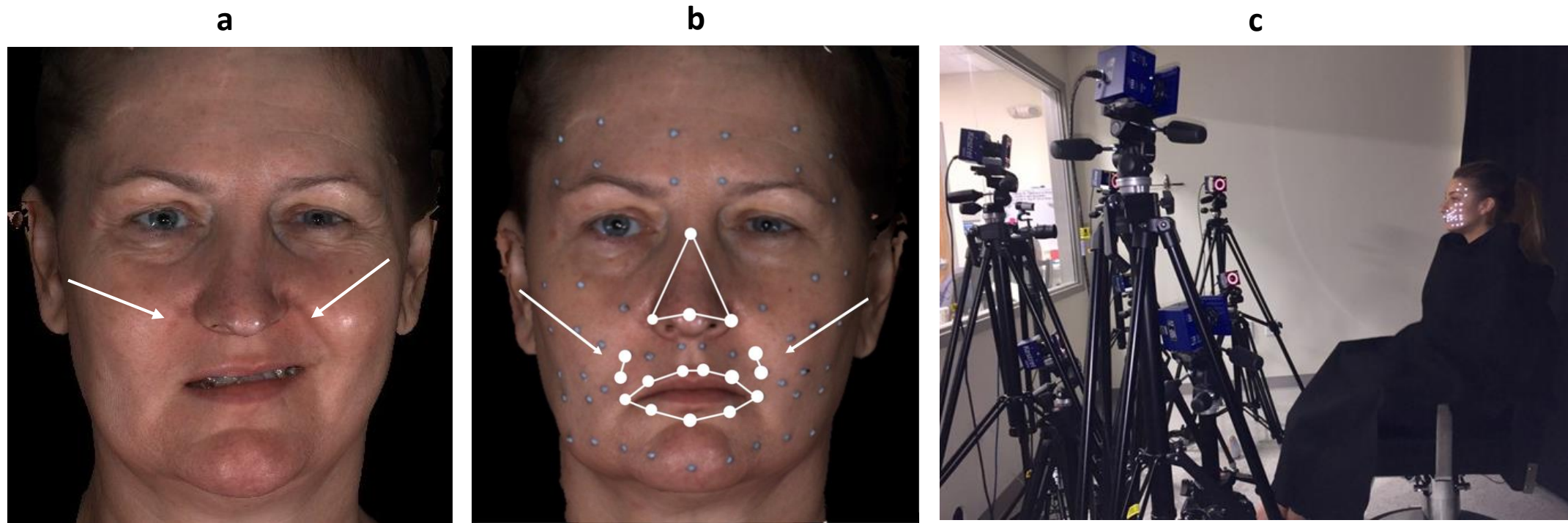


Figure 1a,b,&c. Arrows point to the nasolabial fold areas (a&b), the facial landmarks (b), and the video-based motion tracking system.

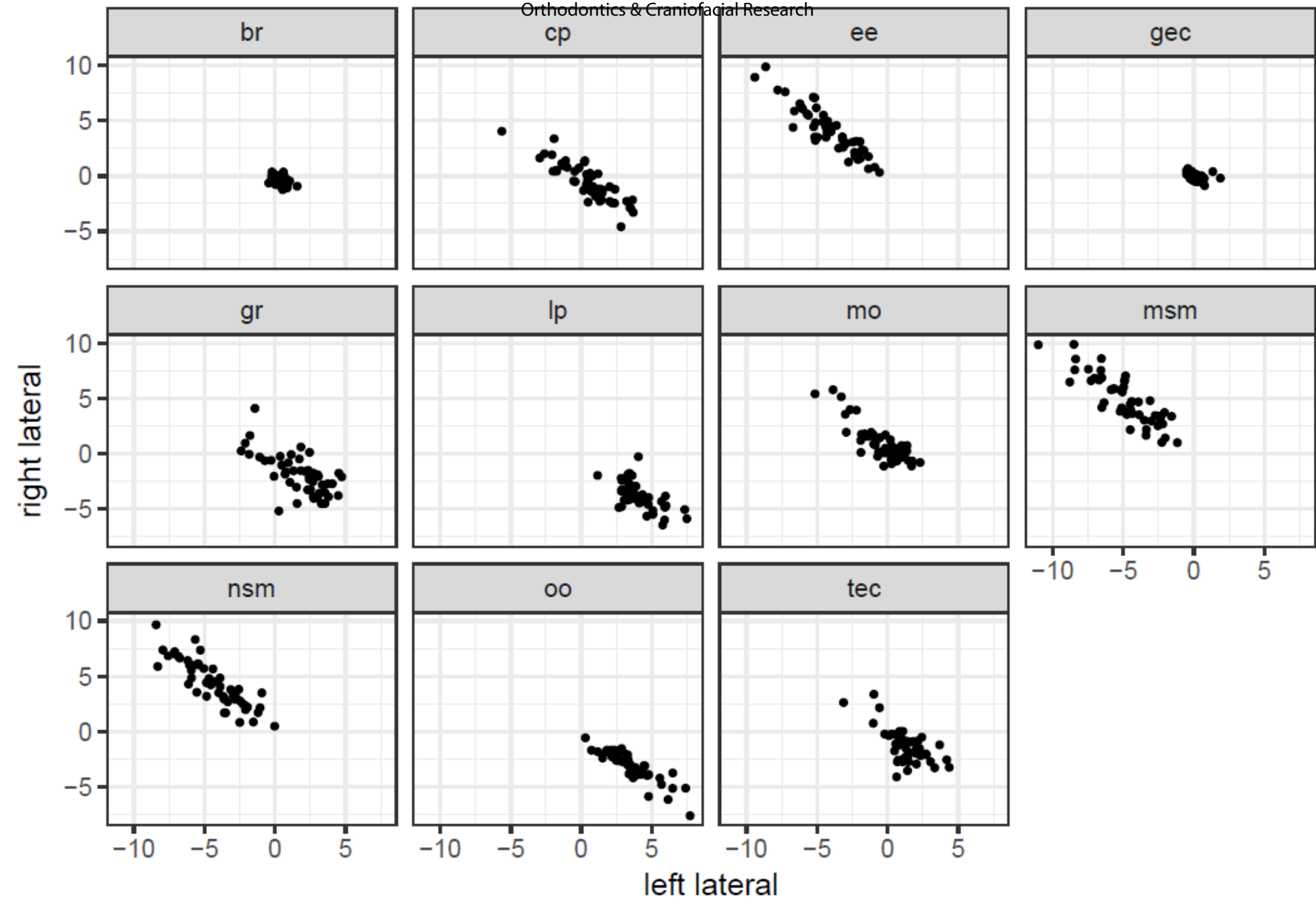


Figure 2. Lateral displacement of the control subjects right and left landmark pairs at the upper end of the NLFs for each animation.

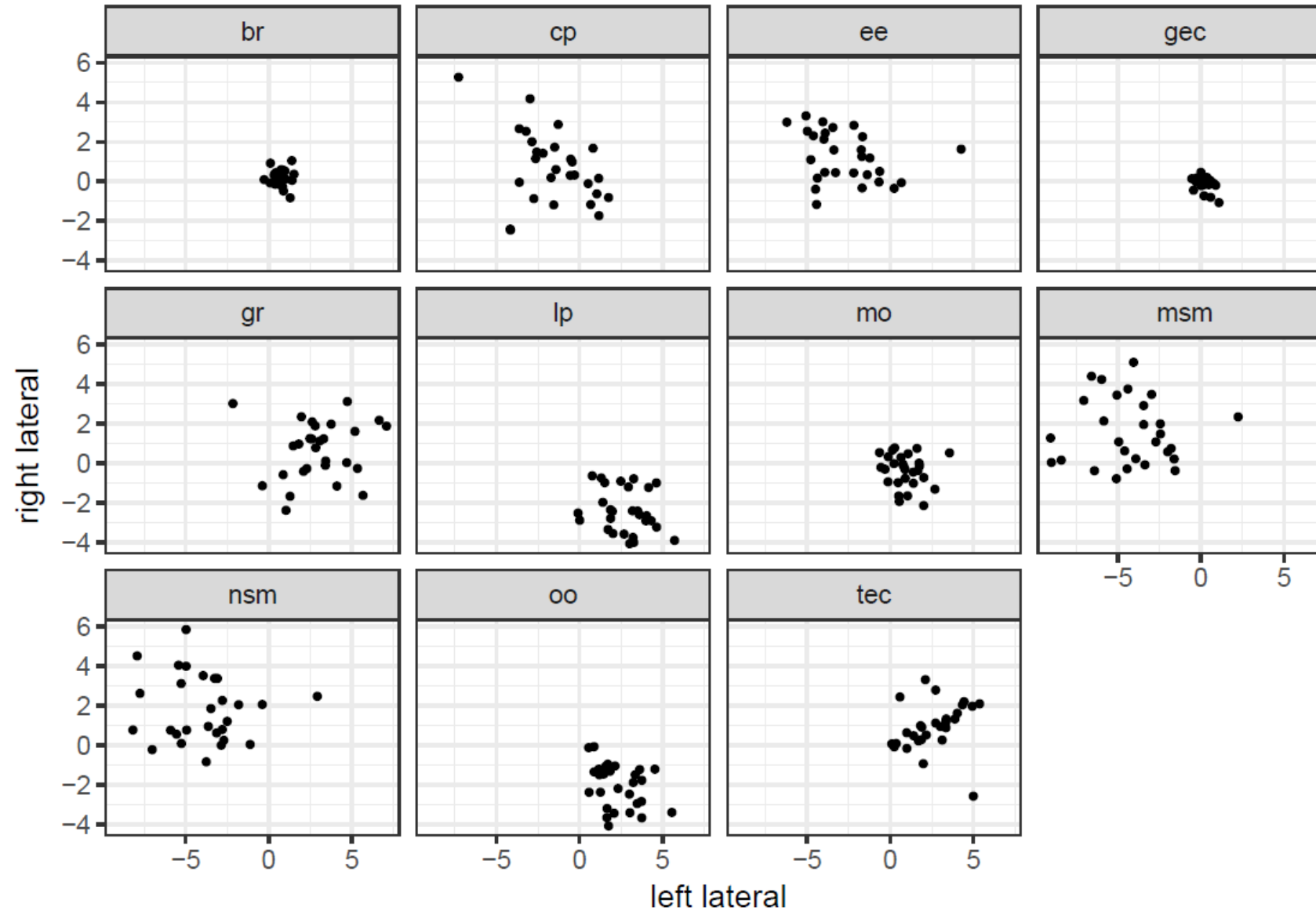


Figure 3. Lateral displacement of the patients' right and left landmark pairs at the upper end of the NLFs for each animation.

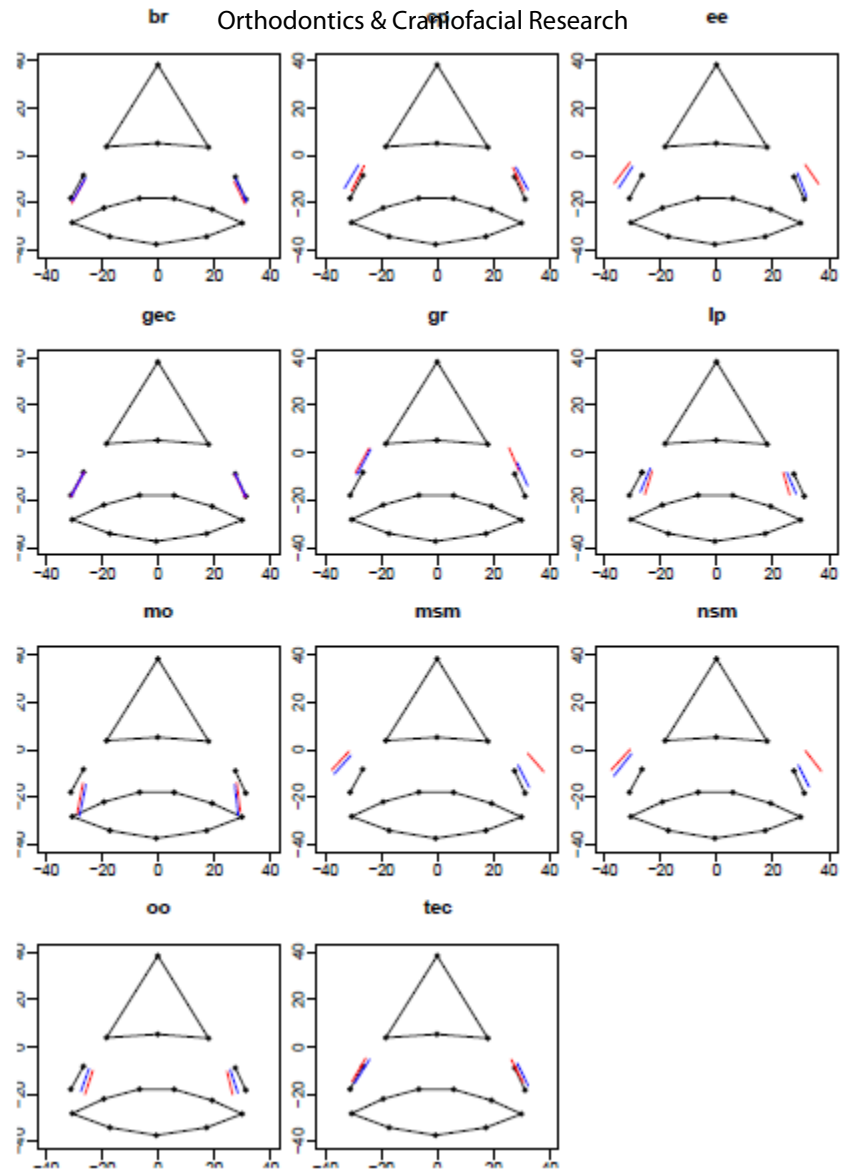
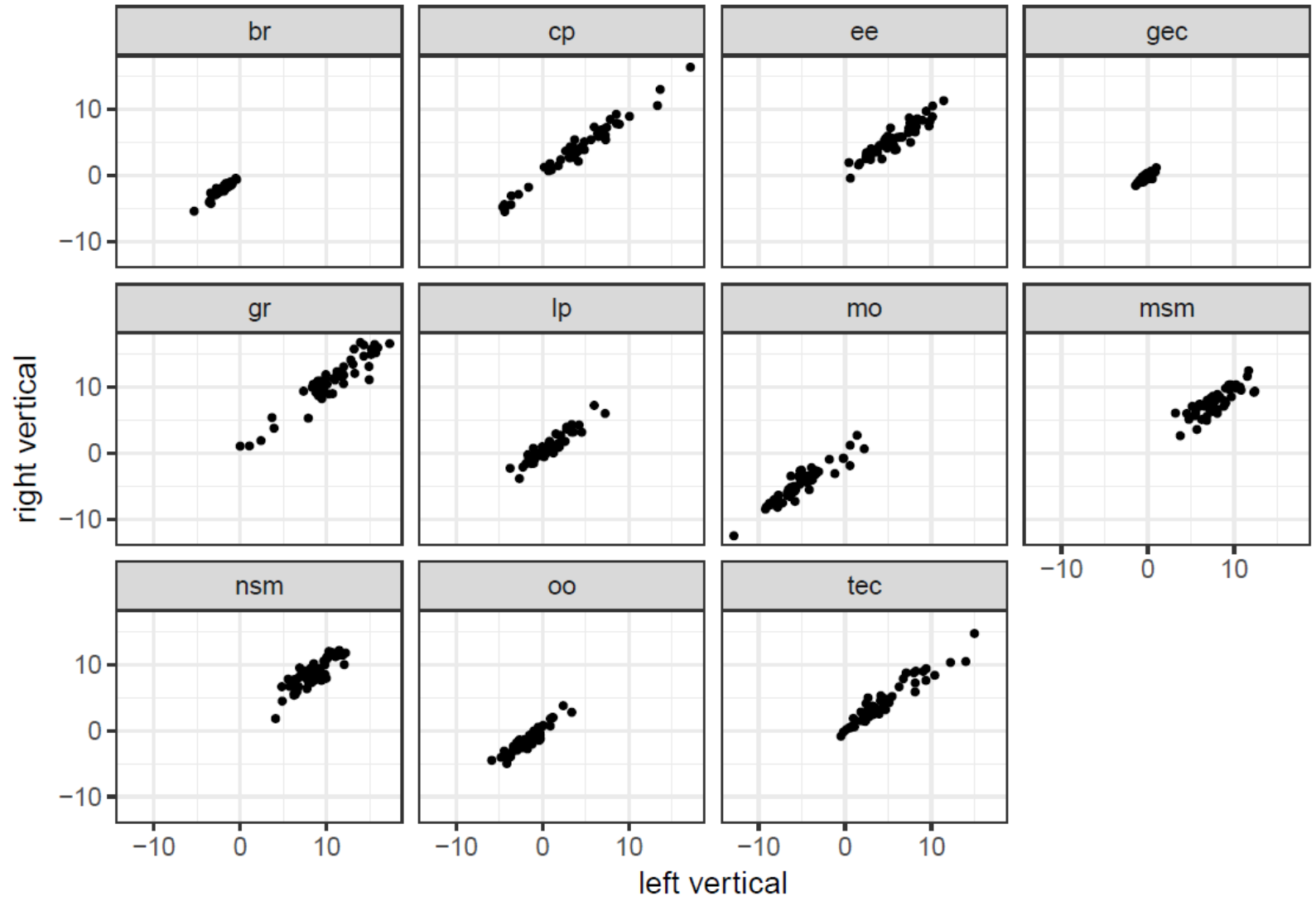


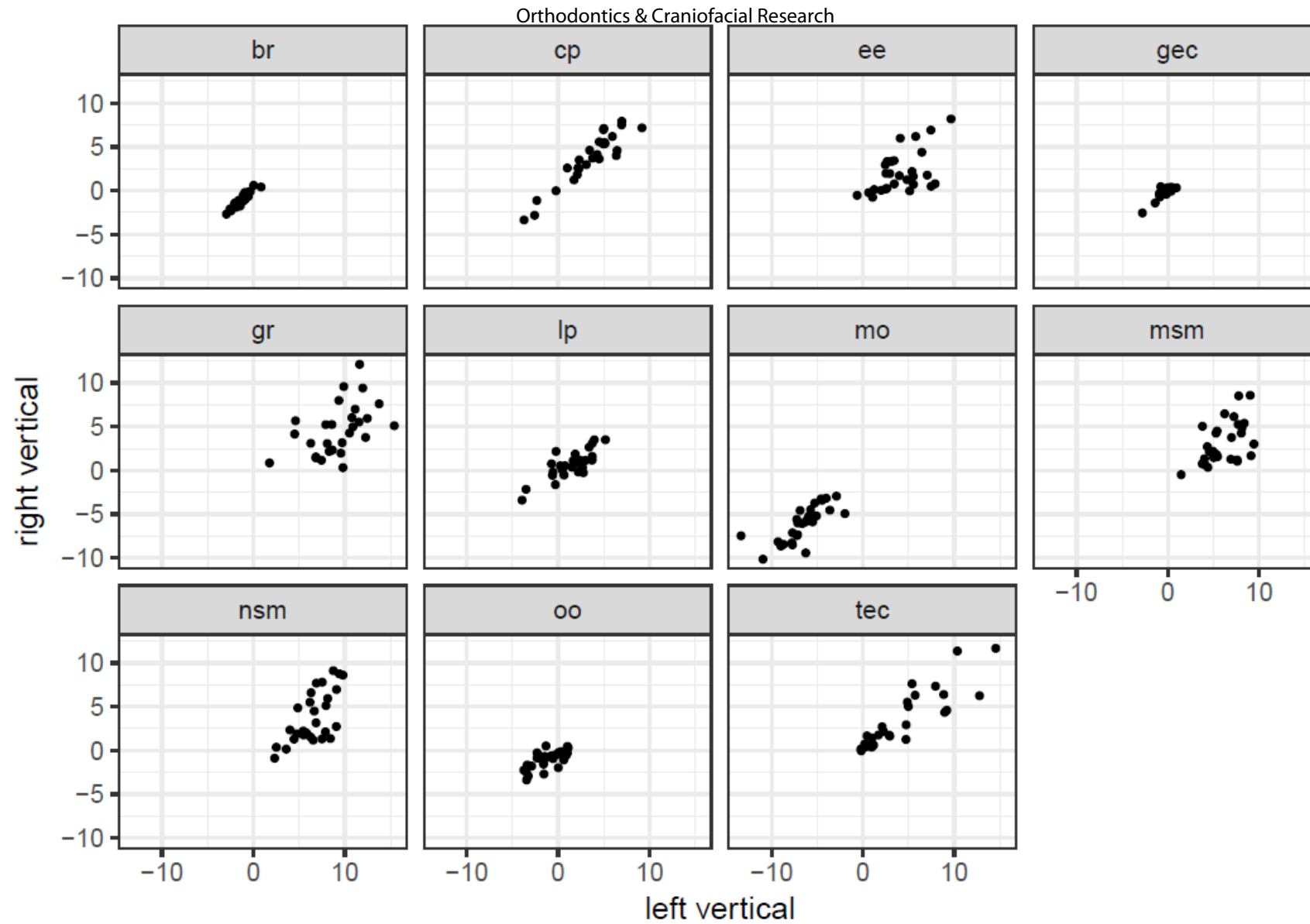
Figure 4. Schematic plots for each animation showing the mean landmark positions for the control face (black lines) at rest and a comparison of the NLF landmarks at maximum displacement—controls in red, patients in blue.

	Patients with Facial Paralysis	Control Participants
Inclusion	<p>A diagnosis of virally triggered, acute, unilateral, flaccid facial paralysis (Bell's Palsy) presenting within 6 weeks of onset and with an estimated potential for recovery between 6-12 weeks;</p> <p>Patient interest/willingness to participate in the study;</p> <p>An ability to comprehend verbal instructions; and</p> <p>An age range of 18 to 68 years.</p>	<p>Subject interest/willingness to participate in the study;</p> <p>An ability to comprehend verbal instructions; and</p> <p>An age range of 18 to 68 years.</p>
Exclusion	<p>Facial movement disorders due to primary muscular dysfunction or hemifacial spasm in the absence of synkinesis;</p> <p>Complaints of facial paralysis but no evidence of weakness on physical examination;</p> <p>Previous facial soft tissue surgery and/or orthognathic surgery; or</p> <p>Mental or hearing impairment to the extent that comprehension or ability to perform the tests is hampered</p>	<p>Facial soft tissue surgery, orthognathic surgery, and /or facial soft tissue disorder; or</p> <p>Mental or hearing impairment to the extent that comprehension or ability to perform the tests is hampered.</p>

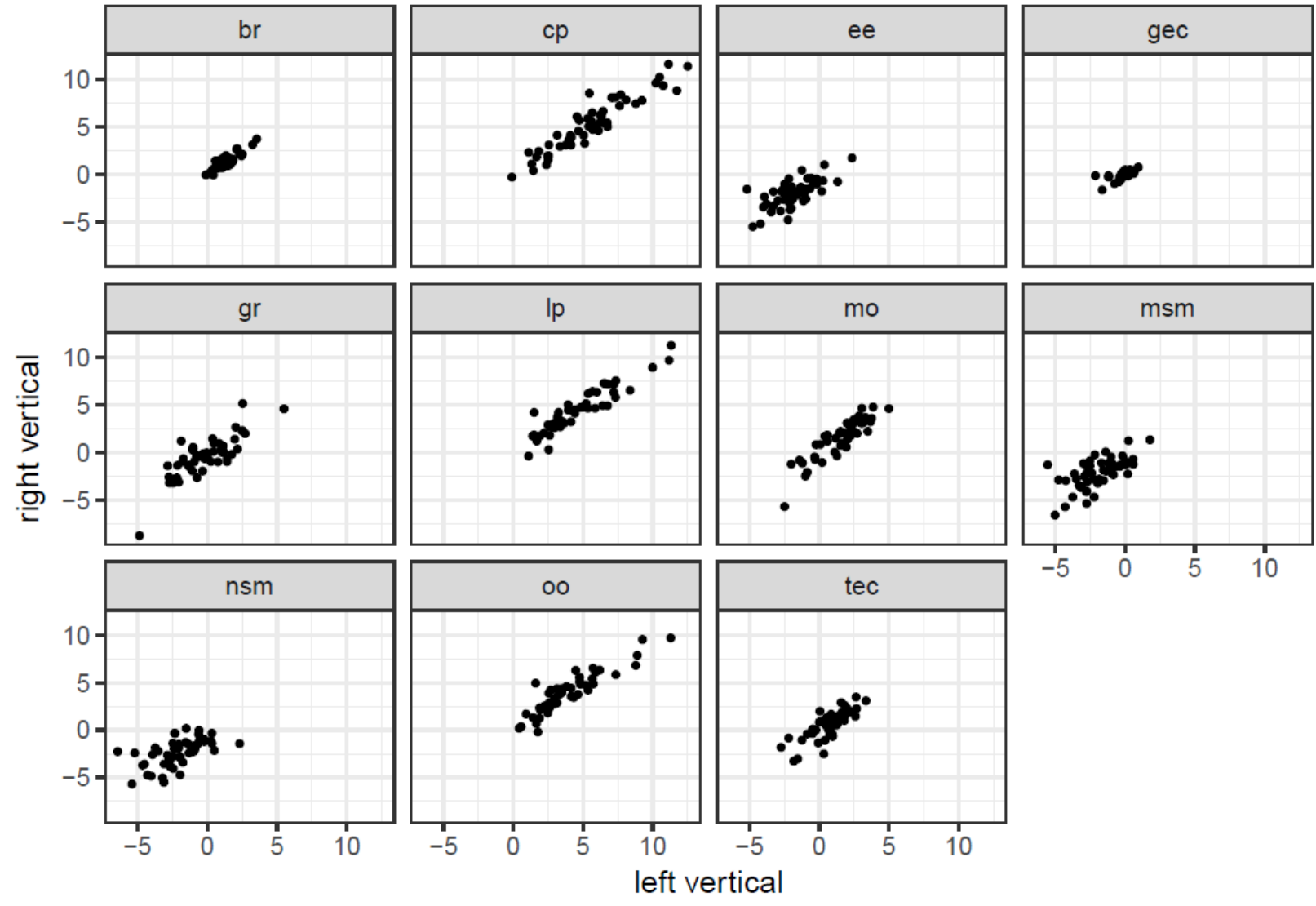


Figure_1_Suppinfo.pdf. Vertical displacement of the controls right and left landmark pairs at the upper end of the NLFs for each animation.

1
2
3
4
5
6
7
8
9
10
11
12
13
14
15
16
17
18
19
20
21
22
23
24
25
26
27
28
29
30
31
32
33
34
35
36
37
38
39
40
41

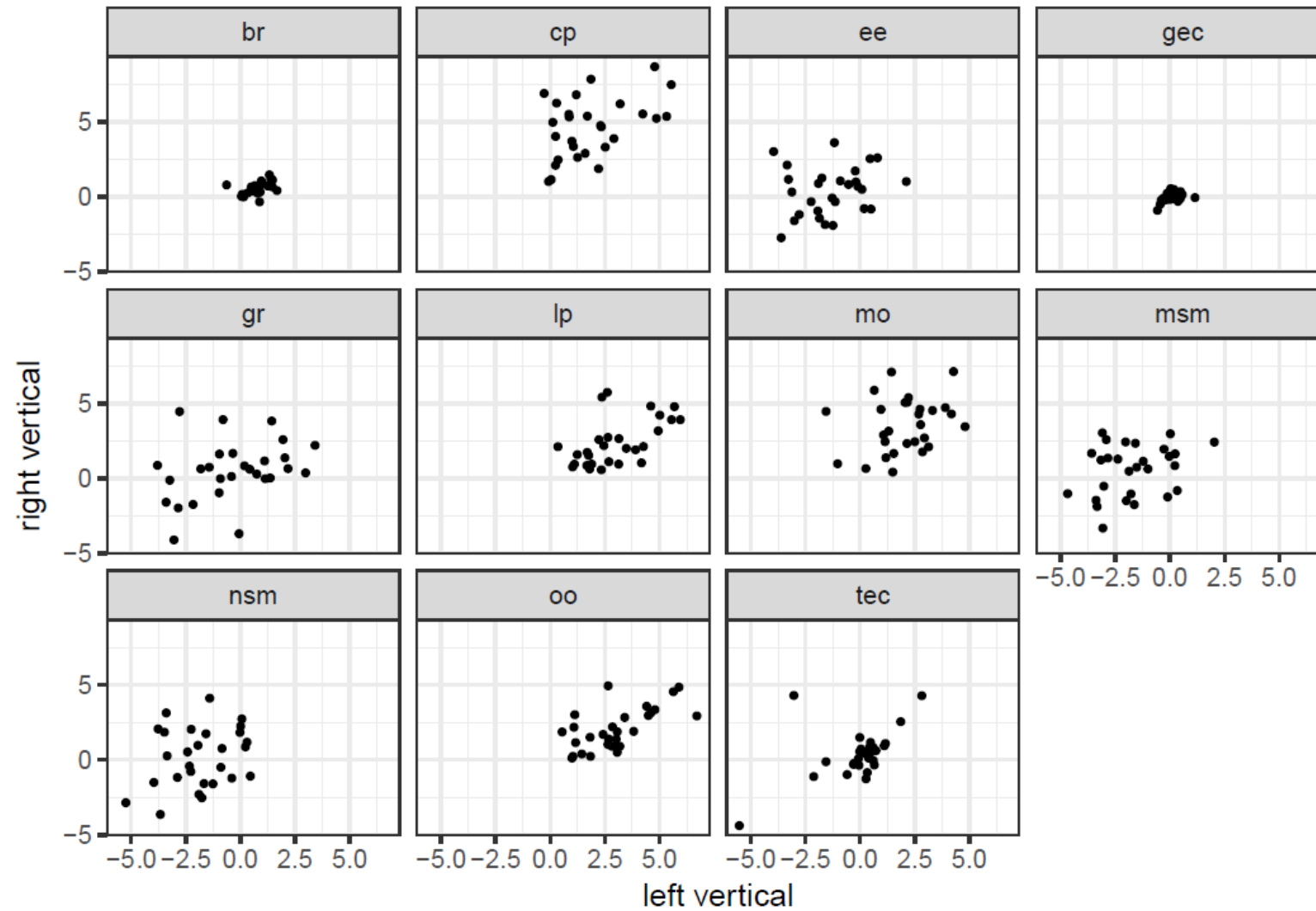


Figure_2_Suppinfo.pdf. Vertical displacement of the patients' right and left landmark pairs at the upper end of the NLFs for each animation.



Figure_3_Suppinfo.pdf. Antero-posterior displacement of the controls right and left landmark pairs at the upper end of the NLFs for each animation.

1
2
3
4
5
6
7
8
9
10
11
12
13
14
15
16
17
18
19
20
21
22
23
24
25
26
27
28
29
30
31
32
33
34
35
36
37
38
39
40
41



Figure_4_Suppinfo.pdf. Antero-posterior displacement of the patients' right and left landmark pairs at the upper end of the NLFs for each animation.