

# User's Guide to GEOMAGIA50.v3:

## 1. Archeomagnetic and Volcanic Database

Maxwell C. Brown<sup>1,\*</sup>, Fabio Donadini<sup>2</sup>, Monika Korte<sup>1</sup>, Andreas Nilsson<sup>3,4</sup>, Kimmo Korhonen<sup>5</sup>, Alexandra Lodge<sup>3,6</sup>, Stacey N. Lengyel<sup>7</sup> and Catherine G. Constable<sup>8</sup>

<sup>1</sup>GFZ German Research Centre for Geosciences, Telegrafenberg, 14473, Potsdam, Germany

<sup>2</sup>Department of Earth Sciences, University of Fribourg, Chemin du Musée 6, 1700 Fribourg, Switzerland

<sup>3</sup>Geomagnetism Laboratory, Department of Earth, Ocean and Ecological Sciences, University of Liverpool, Liverpool, L69 7ZE, UK

<sup>4</sup>Current address: Department of Geology, Quaternary Sciences, Lund University, Sölvegatan 12, 223-62 Lund, Sweden

<sup>5</sup>Geological Survey of Finland (GET), P.O. Box 96 (Betonimiehenkuja 4), FI-02151 Espoo, Finland

<sup>6</sup>Current address: AWE Blacknest, Brimpton, Reading, RG7 4RS, UK

<sup>7</sup>Illinois State Museum, Research and Collections Center, 1011 E. Ash Street, Springfield, Illinois, USA

<sup>8</sup>Institute of Geophysics and Planetary Physics, Scripps Institution of Oceanography, University of California, San Diego, La Jolla, CA 92092-0225, USA

\*Contact at [mcbrown@gfz-potsdam.de](mailto:mcbrown@gfz-potsdam.de)

<b>T</b> his guide constitutes the additional file for <i>Brown et al. (2015a)</i> , hereafter referred to as B15a.	S4	Magnetic data results table . . . . .	8
	S5	Downloads tab . . . . .	9
	S6	Google visualization . . . . .	10

### Contents

<b>1</b>	<b>Guide to the function of the archeomagnetic and volcanic web page</b>	<b>1</b>
1.1	Archeomagnetic and volcanic query form . . . . .	1
1.1.1	Query, Plot, Visualize . . . . .	1
1.1.2	General constraints . . . . .	3
1.1.3	Age constraints . . . . .	6
1.1.4	Geographic constraints . . . . .	6
1.1.5	Calculate the model curves . . . . .	6
1.1.6	Abridged or detailed output . . . . .	7
1.2	Executing a query and archeomagnetic and volcanic result tabs . . . . .	7
1.3	Navigation menu options . . . . .	7
<b>2</b>	<b>Global models of the Holocene geomagnetic field</b>	<b>11</b>
<b>3</b>	<b>Description of database output</b>	<b>12</b>

### List of Figures

S1	Query form . . . . .	2
S2	General constraints panel . . . . .	4
S3	Geographic constraints panel . . . . .	6

### List of Tables

S1	Magnetic results table . . . . .	14
S2	Radiocarbon age results table . . . . .	15
S3	Model output table . . . . .	15

### 1 Guide to the function of the archeomagnetic and volcanic web page

#### 1.1 Archeomagnetic and volcanic query form

The archeomagnetic and volcanic query form (Fig. S1) can be accessed at <http://geomagia.gfz-potsdam.de/geomagiav3/AAquery.php> or through the 'Archeomagnetic and volcanic query form' link in the left navigation menu. The main functions of this form are briefly described, proceeding from the top of the form down.

##### 1.1.1 Query, Plot, Visualize

Archeomagnetic and volcanic data are requested to query, view online and download by selecting the checkbox under 'Query, Calculate'. Selecting the

Query, Plot, Visualize:

	Query, Calculate	Plot curve	Google Earth	
Data:	<input checked="" type="checkbox"/>	<input checked="" type="checkbox"/>	<input type="checkbox"/>	Select data types to output:
Error Bars:		<input checked="" type="checkbox"/>		<input type="radio"/> All <input type="radio"/> Intensities <input type="radio"/> Directions
Current models:				<input type="radio"/> Intensity (Ba) <input type="radio"/> VADM
ARCH3k.1:	<input type="checkbox"/>	<input type="checkbox"/>		<input type="radio"/> I <input type="radio"/> delta I
CALS3k.4:	<input type="checkbox"/>	<input type="checkbox"/>		Select material type:
SED3K.1:	<input type="checkbox"/>	<input type="checkbox"/>		<input type="radio"/> All <input type="radio"/> Archeological <input type="radio"/> Volcanic
CALS10K.1b:	<input type="checkbox"/>	<input type="checkbox"/>		
pfm9k.1a:	<input type="checkbox"/>	<input type="checkbox"/>		
Model error bars:		<input type="checkbox"/>		

General Constraints

Age constraints:

- None
- Age between  AD and  AD
- Age <  AD
- Age >  AD

Geographic constraints:

- None
- Region/Country:
- Location:
- Custom:
  - Latitude between  °N and  °N
  - Longitude between  °E and  °E

Calculate the model curves:

At:

- Geographic constraint specified above

Or enter coordinates of your choice:

- Lat:  °N Lon:  °E

Using:

- Using all coefficients ( $L_{\max} = 10$ )
- Using the GAD coefficient only ( $g_1^0$ )
- Using the dipole coefficients ( $g_1^0, g_1^1$  &  $h_1^1$ )

Abridged or detailed output:

- Abridged  Detailed

**Figure S1:** Initial state of the archeomagnetic and volcanic query form after the user has selected the 'Archeomagnetic and volcanic query form' link from the left navigation menu on the GEOMAGIA50 home page or entered <http://geomagia.gfz-potsdam.de/geomagiav3/AAquery.php> into a browser's address bar.

checkbox below ‘Plot curve’ will generate a series of plots on the ‘Figures and Downloads’ tab (section 1.2), which can be downloaded. The ‘Query, Calculate’, ‘Plot curve’ and ‘Error Bars’ checkboxes are automatically selected on loading the web page. Deselecting the ‘Plot curve’ checkbox increases the speed of the query and is useful when performing a reconnaissance of the database. When the ‘Error Bars’ checkbox is selected, uncertainties on age and paleomagnetic data are plotted. Uncertainties are shown by default in the ‘Query results’ table under the ‘Magnetic data’ tab and in the .CSV file available to download (section 1.2). Selecting the ‘Google Earth’ checkbox will activate a Google Earth plug-in on the ‘Google Visualization’ tab enabling the user to see site information and results from a .kml file (section ‘Google visualization’ in B15a and section 1.2).

The type of paleomagnetic data shown in the ‘Query results’ table under the ‘Magnetic data’ tab (section 1.2), the .CSV file available to download, plotted and included in the model output file can be refined by selecting radio buttons under ‘Select data types to output’ on the right-hand side of the ‘Query, Plot, Visualize’ panel. There are three rows of radio buttons.

The top row allows the selection of all paleomagnetic data or a choice between paleointensities and directions. Only the relevant columns are output. In the second row either paleointensity (Ba) or VADM will be output (section ‘Query, plot, visualize’ in B15a). In the third row either inclination (‘I’) or inclination anomaly (‘delta I’) can be selected (section ‘Query, plot, visualize’ in B15a). Lastly, the ‘Select material type’ radio buttons allow the user to limit the output data to either archeological or volcanic. By default the ‘All’ radio button is selected. This option is new in version 3 of the database.

In the lower portion of the panel the location dependent output from five models (section 2) can be queried and plotted by selecting checkboxes in the same way as for the archeomagnetic and volcanic data. A bootstrap estimate uncertainty envelope can be plotted for all models (with the exception of pfm9k.1a) by selecting the ‘Model error bars’ check box. On executing the query, plots and plain text files are created and can be downloaded via links on the download page (section 1.2). Uncertainties are automatically shown in the .TXT file containing the model outputs (section 1.2); the error bars check box is not required to be selected. For all models, age and geographic constraints are set in ‘Age constraints’ (section 1.1.3), ‘Geographic

constraints’ (section 1.1.4) or ‘Calculate the model curves’ (section 1.1.5). Model data are not queried if a geographic constraint is not given or if more than one country/region or location entered. If custom latitudes and longitudes are selected in geographic constraints, the mid-point coordinates will be used in the output calculation. If the user desires they can alternatively calculate inclination as inclination anomaly ( $\Delta I$ ) and intensity as VADM. See Table S3 for descriptions of the column headers used in the model output files. The model output can be refined further in the ‘Calculate the model curves’ panel (section 1.1.5).

### 1.1.2 General constraints

General constraints are initially concealed when the archeomagnetic and volcanic query form loads. They can be accessed by clicking on the plus sign to the left of ‘General constraints’. This reveals an additional panel on the query form (Fig. S2). The panel is split into five sections: (1) ‘Material’; (2) ‘PI Method’; (3) ‘Dating Method’; (4) ‘Specimen Type’; and (5) ‘Site statistics’. Within a section there are a selection of checkboxes, more than one of which can be checked at the same time. The options checked in each section are activated by selecting the checkboxes next to the section name and again more than one section can be activated at the same time.

The user can select as many check boxes as desired in each panel and options from all five panels can be selected at once if desired. Options within the panels act as ‘or’ statements, e.g., if two options are selected then only data from one of the options needs exist to return a result, not both. An exception is in the ‘PI Method’ panel. In this panel, between rows are ‘or’ statements, and within a row, but between columns are ‘and’ statements, with the exception of ‘Other parameters’, where between ‘Anisotropy’ and ‘NRM parallel to NRM’ is logically an ‘or’ statement. Between all other options in ‘Other parameters’ lie ‘and’ statements. Additionally, between options within one column of a row in the PI panel are ‘or’ statements. For all other panels, if multiple panels are selected then ‘and’ statements exist between the panel options, e.g., if ‘Ceramic’ is selected from the ‘Material’ panel and ‘Shaw’ is selected from the ‘PI Method’ panel, only data obtained using the *Shaw (1974)* paleointensity method on ceramics will be returned.

If options inside a section are selected but the checkbox next to the section name is not, the options will *not be* added to the database query and all data will be returned which match any other constraints

General Constraints

Material\*:

<input type="checkbox"/> Archeological ashes	<input type="checkbox"/> Baked clay	<input type="checkbox"/> Baked mud	<input type="checkbox"/> Baked rock
<input type="checkbox"/> Bath	<input type="checkbox"/> Bell mould	<input type="checkbox"/> Brick	<input type="checkbox"/> Burnt castle wall
<input type="checkbox"/> Burnt earth	<input type="checkbox"/> Burnt floor	<input type="checkbox"/> Burnt pit	<input type="checkbox"/> Burnt sediment
<input type="checkbox"/> Burnt structure	<input type="checkbox"/> Ceramic	<input type="checkbox"/> Charcoal pile	<input type="checkbox"/> Fresco
<input type="checkbox"/> Funeral pyre	<input type="checkbox"/> Hypocaust	<input type="checkbox"/> Kiln	<input type="checkbox"/> Lava
<input type="checkbox"/> Mixed archeological objects	<input type="checkbox"/> Mosaic	<input type="checkbox"/> Mural	<input type="checkbox"/> Not specified
<input type="checkbox"/> Other or undefined volcanic	<input type="checkbox"/> Oven or hearth	<input type="checkbox"/> Pit house	<input type="checkbox"/> Pit structure
<input type="checkbox"/> Porcelain	<input type="checkbox"/> Pottery	<input type="checkbox"/> Room	<input type="checkbox"/> Salt kiln
<input type="checkbox"/> Sauna	<input type="checkbox"/> Slag	<input type="checkbox"/> Smoking chamber	<input type="checkbox"/> Sun dried object
<input type="checkbox"/> Tile	<input type="checkbox"/> Tuyere	<input type="checkbox"/> Unbaked sediment	<input type="checkbox"/> Vitrified object
<input type="checkbox"/> Volcanic ash deposit	<input type="checkbox"/> Wall		

(\*make sure 'All' is selected from material type in above panel)

PI Method:

Method	Alteration monitoring	Other parameters
<input type="checkbox"/> Heating (excluding Shaw derivatives)	<input type="checkbox"/> None <input type="checkbox"/> pTRM <input type="checkbox"/> Susceptibility <input type="checkbox"/> Other corrections	<input type="checkbox"/> Cooling rate <input type="checkbox"/> Anisotropy <input type="checkbox"/> NRM parallel Blab
<input type="checkbox"/> Shaw		<input type="checkbox"/> Cooling rate <input type="checkbox"/> Anisotropy <input type="checkbox"/> NRM parallel Blab <input type="checkbox"/> LTD-DHT
<input type="checkbox"/> Microwave	<input type="checkbox"/> None <input type="checkbox"/> pTRM	

Dating method:

<input type="checkbox"/> 3He	<input type="checkbox"/> Ar-Ar	<input type="checkbox"/> Archeol.	<input type="checkbox"/> Archeomag.
<input type="checkbox"/> C-14 acc. mass spectr.	<input type="checkbox"/> Calibr. C-14	<input type="checkbox"/> Dendrochronol.	<input type="checkbox"/> Fission tracks
<input type="checkbox"/> Hist.	<input type="checkbox"/> K-Ar	<input type="checkbox"/> Not specified	<input type="checkbox"/> Opt. lumin.
<input type="checkbox"/> Ra-Th	<input type="checkbox"/> Rehydrox.	<input type="checkbox"/> Rel. chronol.	<input type="checkbox"/> Stratigr.
<input type="checkbox"/> Tephrochronol.	<input type="checkbox"/> TL	<input type="checkbox"/> Uncalibr. C-14	

Specimen type:

<input type="checkbox"/> Large sample method	<input type="checkbox"/> Minisamples or Chip	<input type="checkbox"/> Not specified	<input type="checkbox"/> Single crystal
<input type="checkbox"/> Standard cubes	<input type="checkbox"/> Standard cylinders		

Site Statistics:

<input type="checkbox"/> Number of accepted paleointensity specimens $\geq$	<input type="text" value="input a number &gt; 0"/>
<input type="checkbox"/> $\sigma_{Ba} \leq$	<input type="text" value="e.g., 10"/> $\mu T$
<input type="checkbox"/> Number of directional specimens $\geq$	<input type="text" value="input a number &gt; 0"/>
<input type="checkbox"/> $\alpha_{95} \leq$	<input type="text" value="e.g., 5"/> $^{\circ}$
<input type="checkbox"/> $\sigma_{age} \leq \pm$	<input type="text" value="e.g., 100"/> years

Figure S2: Initial state of the 'General constraints' panel within the archeomagnetic and volcanic query form.

selected; however, a warning message will appear in the general constraints box in the ‘Summary of query parameters’ table on the ‘Magnetic data’ tab (section 1.2) and the user will be asked to select the checkbox next to the relevant section name (if they desire). The checkboxes next to section names can be useful when a large number of checkboxes within a section have been selected, yet the user wishes not to use these options, but does not want to deselect every checkbox. Instead, the user can deselect the checkbox next to the section name and the options within the section will be ignored. This is useful when options within more than one section have been selected and a user wishes to compare the database output when different constraints are applied. In addition, it makes reactivating a large number of options efficient, as the section name checkbox need only be rechecked.

The ‘Material’ section allows data recalled from the database to be refined based upon the material it was obtained from. The majority of the checkboxes are for archeological materials; however, three checkboxes allow the volcanic material type to be refined (i.e., lava, volcanic ash deposits or other/undefined volcanic materials). The options within this section are active only when ‘All’ is selected under ‘Select material type’ in the ‘Query, Plot, Visualize’ panel (section 1.1.1).

The ‘PI method’ section constrains the paleointensity (PI) data that will be recalled from the database based upon the methods used. The section is split into three rows and three columns. The three rows are: ‘Heating’; ‘Shaw’; and ‘Microwave’. The three columns are: (1) Method; (2) Alteration monitoring and (3) Other parameters. The three rows group paleointensity methods based on different experimental principles (see section ‘Paleointensity metadata’ and ‘General constraints’ in B15a). The three columns constrain output based upon specific methodological procedures conducted as part of the paleointensity experiments. To activate options in columns (2) and (3) at least one checkbox under (1) must be selected. If not a warning will be given in the general constraints box in the ‘Summary of query parameters’ table on the ‘Magnetic data’ tab (section 1.2) and the user will be asked to select a checkbox under (1).

The ‘Dating method’ section refines the data recalled by the method used to date an archeological or volcanic material. The majority of methods are experimental; however, it is important to note that some materials are dated by historical observation (‘Hist.’) (e.g., a written record of a volcanic eruption), archeological context (‘Archeol.’), or by the matching

of directions and paleointensity data to an archeomagnetic dating curve or geomagnetic field model (‘Archeomag.’). In some case materials have been assigned ages as part of a relative chronology (‘Rel. Chronol.’) or through their stratigraphic context (Stratigr.), rather than being dated themselves. In creating geomagnetic field models or refining archeomagnetic dating curves we would advise using dates determined independently from the geomagnetic field and suggest removing magnetic data which have been dated using archeomagnetic dating curves or field models. By selecting all options except ‘Archeomag.’ these data can be filtered out.

The ‘Specimen type’ section allows data from specific specimen types to be returned.

The ‘Site statistics’ section refines data recalled from the database based upon the statistical properties of a site’s paleointensity, direction and age. The returned data can be constrained by uncertainties on the results and the number of specimens used to calculate the site mean paleointensity and direction. If the number of specimens for a site is not given, then the query will use the number of samples (if these data exist), as it follows that if one sample is reported to have been used to calculate a paleointensity estimate, then this must include at least one specimen. There is, therefore, a limitation on the precision of the analysis. For example, if the user selects to recall all paleointensity data from estimates made with at least five specimens, this will not return any data if only the number of samples has been reported and it is less than five, even though multiple specimens may have been taken from each of the samples and could total more than five. Furthermore, it is not always clear how a particular author defines a specimen or sample. These are used somewhat interchangeably in the literature. Where possible we have been consistent in reporting sample and specimen numbers based upon our definition of sample and specimen (section ‘General structure of the MySQL database’ in B15a).

The general constraints panel can be closed by clicking the minus sign. This deactivates any selected checkboxes within the panel and these options are not included in a query. Closing the panel is a convenient way of nullifying the selections within the panel, rather than deselecting all the options. Furthermore, if the panel is reopened by clicking the plus sign, all previously selected options are again visible. This is a new function for version 3. In version 2 closing the general constraints panel did not deselect all options within it.

### 1.1.3 Age constraints

Temporal constraints are set by one of four options, which the user chooses by selecting a radio button or by clicking inside the selection text box (Fig. S1). Ages are given in years AD. Selecting ‘None’ allows the user to retrieve whichever part of a time series lies between -50000 AD and 2000 AD.

### 1.1.4 Geographic constraints

There are four geographic constraints. The first is ‘None’. All locations will be queried and it may take a few minutes to output the data and generate plots, depending on the users operating system and browser. No model predictions will be generated if this option is selected. The second option is ‘Country/Region’. This queries politically defined land masses or water bodies. For larger countries, e.g., USA, entries are given as states, etc, where appropriate. The third option is ‘Location’. This allows the user to select a location at the level below Country/Region, e.g., a specific archeological excavation or a particular volcano. This option is new in version 3 of the database. The fourth option is to select ‘Custom’ latitudes and longitudes. This is the most flexible geographic constraint and is particularly useful for regional studies, e.g., for retrieving data from only the Southern Hemisphere or from a small geographic area with many country borders, such as continental Europe. The user can enter longitude as positive or negative degrees east. It is therefore possible to enter between  $-180^{\circ}$  E and  $180^{\circ}$  E or  $0^{\circ}$  and  $360^{\circ}$  E if desired. If a range is greater than  $360^{\circ}$  is entered an error message will appear, likewise if values less than  $-180^{\circ}$  E and greater than  $360^{\circ}$  E are entered. If the same longitudes are entered in the boxes then an error message appears. Latitudes are given in  $\pm$  degrees north. Latitude errors are given when values greater than  $90^{\circ}$ N or less than  $-90^{\circ}$ N are entered, or when the same value is entered in both boxes.

Two methods of text entry are possible for ‘Country/Region’ and ‘Location’: ‘Autocomplete menu’ or ‘Dropdown menu’ (Fig. S3). The two types of entry can be changed by clicking the button to the right of the text entry field. The default option when the query form loads is the autocomplete menu. The autocomplete menu allows the user to manually type an entry or part of an entry into the text box. When text is entered an array containing all matches is progressively displayed on the screen as a list. The list is truncated to the first four entries in alphabetical order. More entries can be revealed by clicking

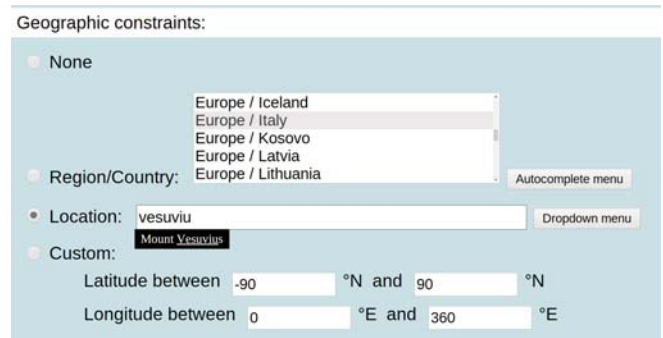
The image shows a web interface for 'Geographic constraints'. It has four radio buttons: 'None', 'Region/Country', 'Location', and 'Custom'. The 'Region/Country' option is selected, and an autocomplete menu is open showing a list of regions: 'Europe / Iceland', 'Europe / Italy', 'Europe / Kosovo', 'Europe / Latvia', and 'Europe / Lithuania'. The 'Location' option is also selected, and a dropdown menu is open showing 'vesuviu' and 'Mount Vesuvius'. Below these are two text boxes for 'Latitude between' and 'Longitude between', each with a range of values and units.

**Figure S3:** Options in the ‘Geographic constraints’ panel, including examples of autocomplete and dropdown menus.

the down arrow below the fourth entry. Multiple countries/regions or locations can be entered by separating them with commas. Alternatively, selecting the ‘Dropdown menu’ will list all locations. For ‘Country/Region’ the list is organized alphabetically by continent/ocean, followed by the country/region name, again ordered alphabetically. For ‘Location’ the location names are ordered alphabetically. The user can scroll through all entries using the right-hand scroll bar or can enter a letter of the alphabet to jump to the first entry starting with this letter. Multiple entries can be highlighted. Model output will not be generated for multiple entries.

### 1.1.5 Calculate the model curves

Two sets of radio buttons are available to modify the input used to calculate location dependent curves from the five available Holocene geomagnetic field models (section 2). The left hand set allows the user to select the input coordinates. By clicking on ‘Location specified above’, the latitude and longitude of the ‘Location’ or ‘Custom’ selected in the geographic constraints panel (section 1.1.4) will be used to generate the model output. Model output will be produced for the geographic center of the selected location. Alternatively a different set of coordinates can be entered by clicking the radio button beneath ‘Or enter coordinates of your choice’ and entering the desired latitude and longitude into the two available text boxes. This will only change the model curve retrieved and it will plot alongside the data queried using the selection in ‘Geographic Constraints’. In both cases the coordinates are printed in .TXT file available to download.

The right hand set of radio buttons allows the user to output certain components of the spherical harmonic expansion used to construct the geomagnetic field models. The default is to use all Gauss

coefficients up to degree 10 (the maximum degree and order of the spherical harmonic expansion for all models). Alternatively only the geocentric axial dipole (GAD) component of the field ( $g_1^0$ ) or the combined field from the three dipole components (GAD -  $g_1^0$  and equatorial dipoles -  $g_1^1$  and  $h_1^1$ ) can be calculated.

### 1.1.6 Abridged or detailed output

The ‘Query results’ table under the ‘Magnetic data’ tab and associated .CSV file can be appended with additional fields by selecting the detailed checkbox in the lowermost panel of the archeomagnetic and volcanic query form. The additional entries are marked by \* and described in Table S1. In comparison to versions 1 and 2 of the database, site latitude and longitude are now shown by default; however, site and location names are not shown by default in the results table. These can be added by selecting the ‘Detailed’ checkbox. ‘Abridged or detailed output’ replaces the series of checkboxes previously under the panel ‘Include the following columns in results’ in versions 1 and 2 of the database (K08).

## 1.2 Executing a query and archeomagnetic and volcanic result tabs

To execute a query a user must click the ‘Perform Query’ button at the bottom of the query form (Fig. S1). On executing the query a new tab within the web browser will open and four “on-page” tabs will be visible (Fig. S4): (1) ‘Magnetic data’; (2) ‘Radiocarbon age data’; (3) ‘Figures and Downloads’; and (4) ‘Google Visualization’. The content of each tab is revealed by clicking on the title of the tab.

The magnetic data and radiocarbon ages results tabs are described in full in section ‘Results tables’ of B15a.

The ‘Downloads and Figures’ tab (Fig. S5) displays up to three figures (declination, inclination/ $\Delta I$  and intensity/VADM with time), including model curves if selected on the query form. All figures can be downloaded as .SVG files via links below the figures or as .PNG files by saving the images themselves. The magnetic results table and radiocarbon data table can be downloaded via links to .CSV files. The format of these tables mimic the ‘Query results’ table on the ‘Magnetic data’ tab and the results table on the ‘Radiocarbon data’ tab. The only exception is that null values are replaced by -1 (for unmeasured IDs), 0 (for unspecified IDs), -999 (for null directions) or -9999 (for null ages). If model data was selected to

download on the query form, then links to .TXT files containing the model output are also displayed. The columns within these files are described in Table S3.

If the ‘Google Earth’ checkbox is selected on the archeomagnetic and volcanic query form (Fig. S1) a Google Earth plug-in will be launched on the ‘Google Visualization’ tab (Fig. S6). The map shown bounds all sites from countries/regions or locations selected to query. Visualization works for more than one location and with custom latitudes and longitudes. If ‘Location’ is selected in ‘Geographic Constraints’, additional locations can be entered by separating them with a comma. The map initially shows no site markers when the web page loads. Below the map are three checkboxes under ‘Toggle KML Files’. These can be selected to show sites with inclination, declination and paleointensity data.

At the top of the map is a sliding time bar, which allows sites covering different time periods to be shown. The slide bar consists of start and end point markers that can be moved to adjust the time period. (The markers may be set to the same year when the page initially loads and therefore no data are shown; part the markers and data will appear.) Time is given as years AD or BC.

Site declination data are shown as green triangles, inclination data are red squares and paleointensity data are gold stars. The age and reference ID are shown next to the marker, separated by a comma. A separate maker is given for declination, inclination and paleointensity obtained from the site. Clicking on one of the markers reveals a text box listing information about the site, including name, age, latitude and longitude, reference ID, and the value of the paleomagnetic measurement. Links to the .kml files that Google Earth loads to generate the visualization can be downloaded using links above the map.

The functionality of the plug-in depends on the operating system and the browser used. The plug-in works with Windows and Macintosh, but is not available for Linux.

## 1.3 Navigation menu options

This section describes the web pages available via links on the left hand navigation bar of the main web page (<http://geomagia.gfz-potsdam.de/>) that are general to the whole database or specific to the archeomagnetic and volcanic database. Links specific to the sediment database are described in *Brown et al. (2015b)*.

The ‘Glossary of IDs’ web page ([http://geomagia.gfz-potsdam.de/ID\\_glossary.php](http://geomagia.gfz-potsdam.de/ID_glossary.php))

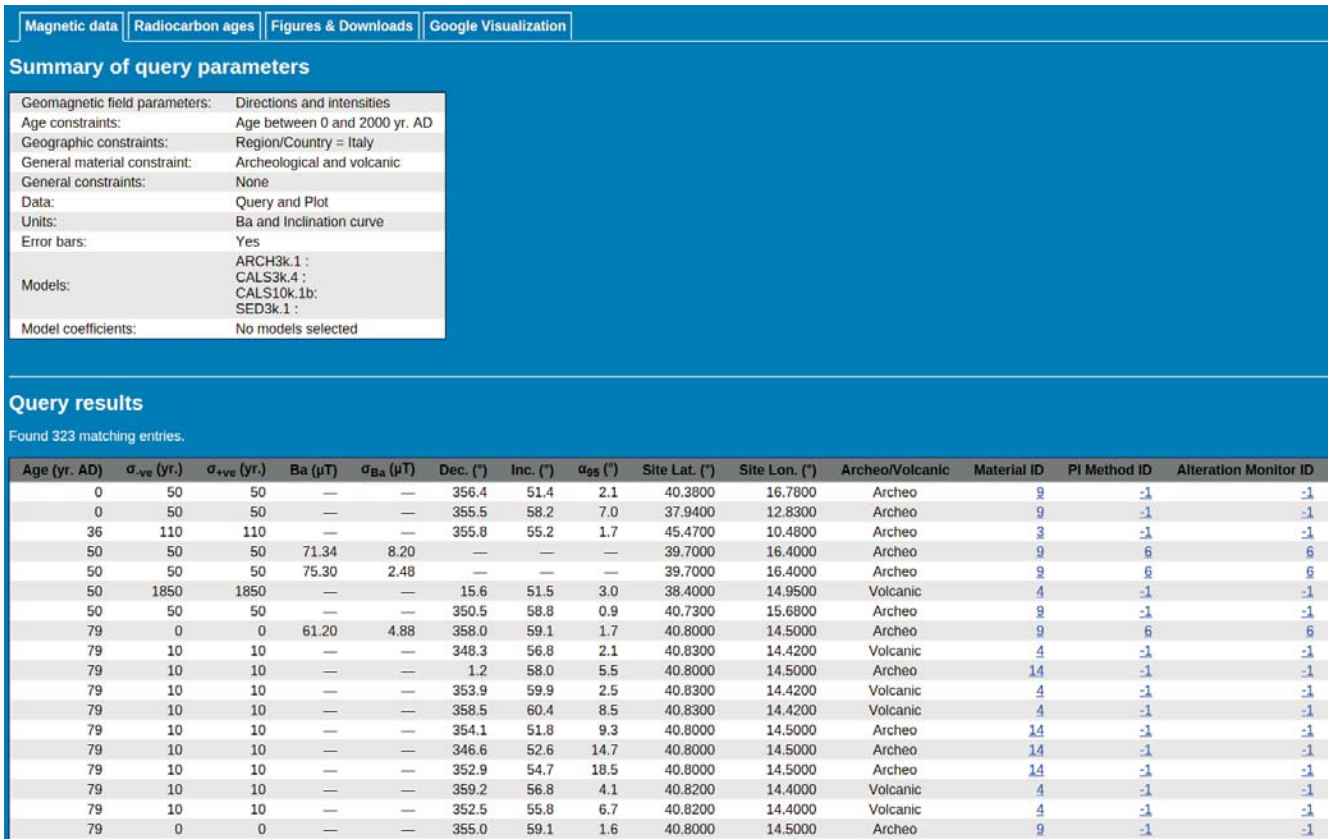

**Figure S4:** An example of the ‘Summary of query parameters’ table and abridged ‘Query results’ table on the ‘Magnetic data’ tab. Geographic constraints: ‘Region/Country’ = Italy. Age Constraints: ‘Age between’ = 0 and 2000 yr. AD. No models selected.



## Downloads

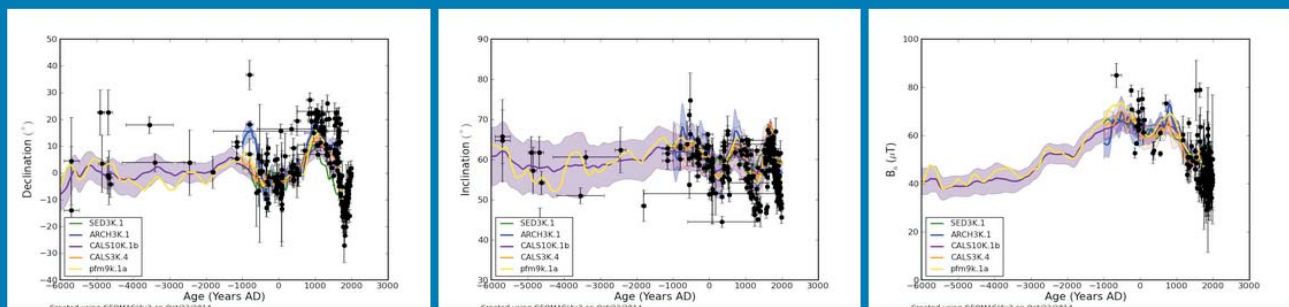

Click [here](#) to download a SVG image of the [declination](#), [inclination](#), or [intensity](#) curve.

Click [here](#) to download the results as a .csv file.

Click [here](#) to download the radiocarbon results as a .csv file.

Click [here](#) to download the ARCH3K.1 results as a text file.

Click [here](#) to download the CALS3K.4 results as a text file.

Click [here](#) to download the SED3K.1 results as a text file.

Click [here](#) to download the CALS10K.1b results as a text file.

Click [here](#) to download the pfm9k.1a results as a text file.

**Figure S5:** The appearance of the 'Downloads and Figures' tab resulting from a query of all Italian data covering the past 8 ka with all models requested to plot and download.

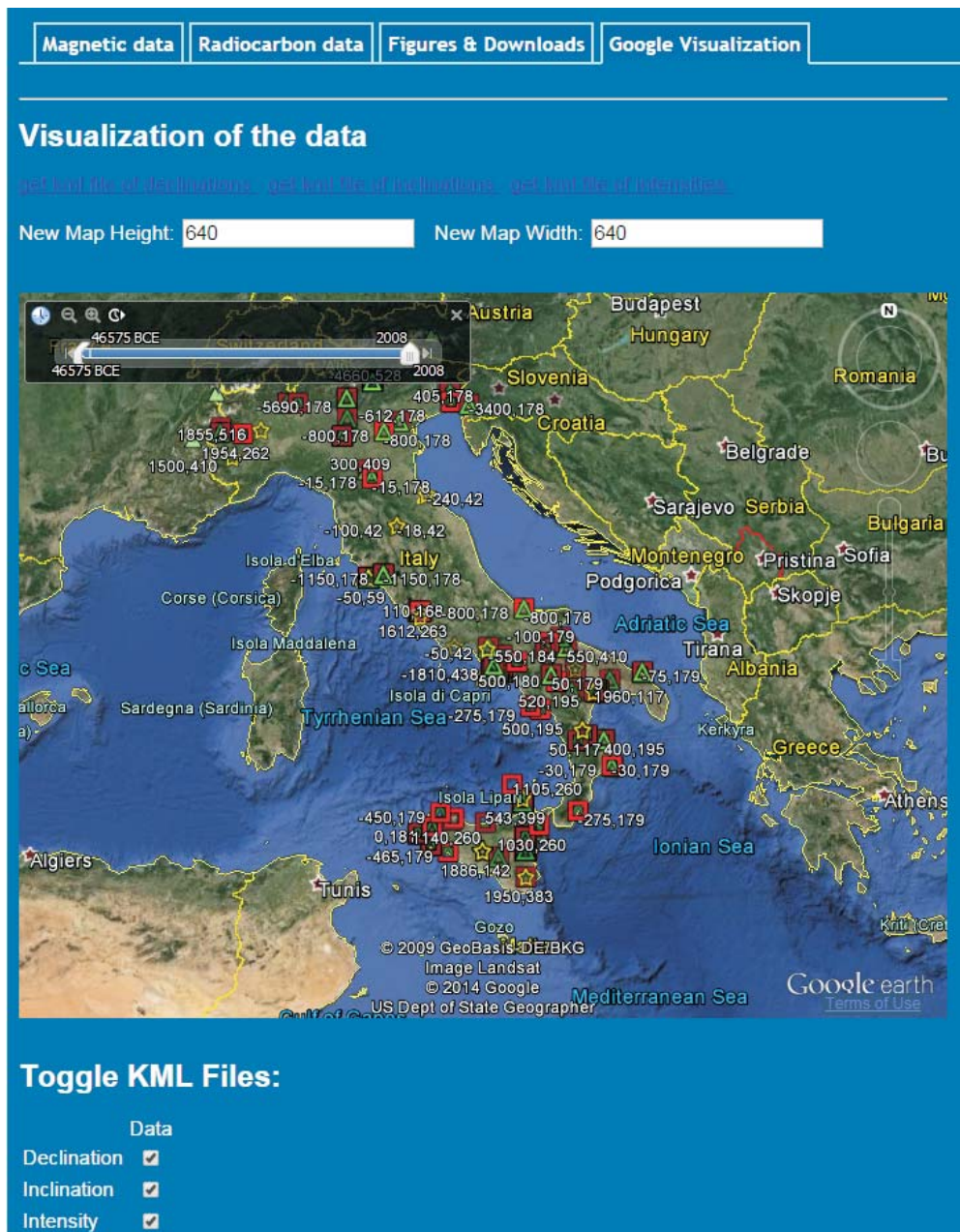

**Figure S6:** Example of a ‘Google Visualization’ for Italy. The sliding time bar has been set to the full 50 ka period and declination (green triangles), inclination (red squares) and paleointensity (gold stars) sites are all shown.

lists all metadata tables and the IDs found in the ‘Query results’ table on the ‘Magnetic data’ tab (section 1.2) and in the .CSV output file. The metadata tables shown on this page are used by both the archeomagnetic and volcanic database and the sediment database (*Brown et al., 2015b*). The metadata table names are listed at the top of the page. Each table is a hyperlink and clicking on the metadata table name takes the user to the appropriate metadata table. The web page automatically updates as new entries are added to the metadata tables.

The ‘Available archeomagnetic and volcanic studies’ web page (<http://geomagia.gfz-potsdam.de/studies.php>) contains a full reference list for studies included in the database. The number of references currently within the database is listed above the reference table header. The references can be ordered by ID, first author surname, year of publication and journal. The IDs are the same as those listed under ‘Reference ID’ in the ‘Query results’ table on the ‘Magnetic data’ tab (section 1.2) and the .CSV output file. The final column lists hyperlinks to the MagIC database (<http://earthref.org/MAGIC/>), if data from a particular reference are also stored within the MagIC database. Two search boxes allow the user to search for references based on author or by words contained within the title of a publication. The author search will search through all authors and coauthors.

The ‘Statistics’ web page (<http://geomagia.gfz-potsdam.de/statistics.php>) tracks the number of queries executed and plots the past 30 days’ activity. The ‘Credits’ web page (<http://geomagia.gfz-potsdam.de/credits.php>) lists contributors to GEOMAGIA50 across all incarnations. The ‘Logs’ web page (<http://geomagia.gfz-potsdam.de/logs.php>) tracks any significant changes made to the database, such as if an error was corrected in a data set, if new data are added, or if a modification to the interface or a structural change to the database was made.

## 2 Global models of the Holocene geomagnetic field

Location dependent predictions of inclination, declination and intensity can currently be generated from five temporally continuous global models of the Holocene geomagnetic field: CALS3k.4, CALS10k.1b, ARCH3k.1, SED3k.1 and pfm9k.1a. The models are determined by a regularized least squares inversion

of archeo- and paleomagnetic data using spherical harmonics in space and cubic B-splines in time. With the exception of pfm9k.1a, models produce bootstrap estimates of uncertainty for their magnetic components. CALS3k.4 and CALS10k.1b are constrained to agree closely to gufm1 (*Jackson et al., 2000*) for the past four centuries, whereas ARCH3k.1 and SED3k.1 are only loosely constrained and pfm9k.1a is not constrained by gufm1. Caution must be used when generating model output from regions sparse in data. They may have uncertainties larger than the estimates determined by the bootstrap calculations. Work on calculating global models of the geomagnetic field is ongoing and new models may be added to the search interface as they become available.

CALS3k.4 (*Korte and Constable, 2011*) uses a combination of archeomagnetic and sediment data covering the past 3 ka available up to 2011. It superseded CALS3k.3 (*Donadini et al., 2009; Korte et al., 2009*) and incorporated 163 additional archeomagnetic data and 13 newly published sediment records in its construction. This resulted in notable differences between the two models over South-East Asia, Alaska and Siberia. Although bootstrap estimates of uncertainty are provided, the prediction is the best fit model, not CALS3k.4b (which is an average from bootstrap sampling as used in the creation of CALS10k.1b).

CALS10k.1b (*Korte et al., 2011*) covers the past 10 ka and incorporates the largest number of data to date. CALS10k.1b supersedes CALS7K.2 (*Korte et al., 2005; Korte and Constable, 2005*). It is based on sediment, lava and archeological data available up to 2011. The data compilation is dominated by sediment data as archeomagnetic and lava data are sparse prior to 1000 BC. The final model is an average obtained from bootstrap sampling (the ‘b’ in the model name denoting bootstrap sampling) to account for uncertainties in paleomagnetic and chronological data. Consequently, it is smoothed strongly compared with CALS3k.4. This allowed reconstruction of earlier epochs, where data are sparser.

ARCH3k.1 (*Korte et al., 2009*) was constructed using available archeomagnetic data up to 2009. It covers the past 3 ka. Data are strongly biased towards the Northern Hemisphere and Europe in particular. The model gives reasonable field values for the Northern Hemisphere, but should not be used for global studies or Southern Hemisphere field predictions.

SED3k.1 (*Korte et al., 2009*) was constructed using available sediment data up to 2009 and covers the past 3 ka. Data have a better global distribution (less biased towards the Northern Hemisphere)

than ARCH3k.1 and can be used for predictions in the Southern Hemisphere. The model output is smoothed in time as a result of the sedimentary recording process and the methods of sub-sampling employed.

The pfm9k.1a model (Nilsson *et al.*, 2014), spans the past 9000 years. It uses the same data set as CALS10k.1b, but employs new data treatments, particularly for sedimentary data. These include redistributing the weight given to different data types and data sources, iteratively recalibrating relative declination data and adjusting the timescales of the sediment records using a preliminary model. These data treatments, particularly the timescale adjustments, reduce inconsistencies in the data set and enable pfm9k.1a to capture larger amplitude paleosecular variations. The model is valid up to 1900 AD.

Users should note that when comparing site data with model predictions generated for locations spanning large geographic areas, the difference between the site latitude and longitude and the coordinates used to generate the model predictions can vary by tens of degrees. Model predictions are generated for the geographic centers of the areas in question. A site's coordinates can therefore be far from those used in the model query. This can result in offsets between the data and the model predictions. This is purely from the geographic constraint selected and is not a limitation of the models.

### 3 Description of database output

This section contains 3 tables. Table S1 and S2 describe the output headers of the online results tables and the .CSV data files for the archeomagnetic query. Table S3 describes the column headers for the .TXT files containing the output from models of the Holocene geomagnetic field (section 2).

## References

- Brown, M. C., F. Donadini, M. Korte, A. Nilsson, K. Korhonen, A. Lodge, S. N. Lengyel, and C. G. Constable (2015a), GEOMAGIA50.v3: 1. general structure and modifications to the archeological and volcanic database, *Earth Planets Space*, doi:10.1186/s40623-015-0232-0.
- Brown, M. C., F. Donadini, U. Frank, S. Panovska, A. Nilsson, K. Korhonen, M. Schuberth, M. Korte, and C. G. Constable (2015b), GEOMAGIA50.v3: 2. a new paleomagnetic database for lake and marine sediments, *Earth Planets Space*, 67, 70, doi:10.1186/s40623-015-0233-z.
- Coe, R. S. (1967), Paleo-intensities of the Earth's magnetic field determined from Tertiary and Quaternary rocks, *J. Geophys. Res.*, 72, 3247–3262, doi:10.1029/JZ072i012p03247.
- Donadini, F., M. Korte, and C. Constable (2009), Geomagnetic field for 0-3 ka: 1. New data sets for global modeling, *Geochem. Geophys. Geosyst.*, 10, Q06,007, doi:10.1029/2008GC002295.
- Fisher, R. A. (1953), Dispersion on a sphere, *Proc. R. Soc. Lond., A*, 217, 295–305, doi:10.1098/rspa.1953.0064.
- Jackson, A., A. R. T. Jonkers, and M. R. Walker (2000), Four centuries of geomagnetic secular variation from historical records, *Phil. Trans. R. Soc. Lond. A*, 358, 957–990, doi:10.1098/rsta.2000.0569.
- Korte, M., and C. Constable (2011), Improving geomagnetic field reconstructions for 0-3 ka, *Phys. Earth Planet. Inter.*, 188, 247–259, doi:10.1016/j.pepi.2011.06.017.
- Korte, M., and C. G. Constable (2005), Continuous geomagnetic field models for the past 7 millenia: 2. CALS7K, *Geochem. Geophys. Geosyst.*, 6, Q02H16, doi:10.1029/2004GC000801.
- Korte, M., A. Genevey, C. G. Constable, U. Frank, and E. Schnepp (2005), Continuous geomagnetic field models for the past 7 millenia: 1. a new global data compilation, *Geochem. Geophys. Geosyst.*, 6, Q02H15, doi:10.1029/2004GC000800.
- Korte, M., F. Donadini, and C. G. Constable (2009), Geomagnetic field for 0-3 ka: 2. a new series of time-varying global models, *Geochem. Geophys. Geosyst.*, 10, Q06,008, doi:10.1029/2008GC002297.
- Korte, M., C. Constable, F. Donadini, and R. Holme (2011), Reconstructing the Holocene geomagnetic field, *Earth Planet. Sci. Lett.*, 312, 497–505, doi:10.1016/j.epsl.2011.10.031.
- Nilsson, A., R. Holme, M. Korte, N. Suttie, and M. Hill (2014), Reconstructing Holocene geomagnetic field variation: new methods, models and implications, *Geophys. J. Int.*, 198, 229–248, doi:10.1093/gji/ggu120.

Shaw, J. (1974), A new method of determining the magnitude of the palaeomagnetic field. Application to five historic lavas and five archaeological samples, *Geophys. J. R. astr. Soc.*, *39*, 133–141, doi:10.1111/j.1365-246X.1974.tb05443.x.

Thellier, E., and O. Thellier (1959), Sur l'intensité du champ magnétique terrestre dans le passé historique et géologique, *Ann. Géophys.*, *15*, 285–376.

Online table header	CSV file header	Description
Age (yr. AD)	Age[yr.AD]	Published age of the archeological or volcanic material in years AD to nearest year BP ages are shown as negative
$\sigma_{-ve}$ (yr.)	Sigma-ve[yr.]	Published negative age uncertainty of the archeological or volcanic material to nearest year
$\sigma_{+ve}$ (yr.)	Sigma+ve[yr.]	Published positive age uncertainty of the archeological or volcanic material to nearest year
$\sigma_{Age}$ ID	SigmaAgeID	ID for the type of age uncertainty* <a href="http://geomagia.gfz-potsdam.de/ID_glossary.php#AgeErrorID">http://geomagia.gfz-potsdam.de/ID_glossary.php#AgeErrorID</a>
$N_{Ba}$	N_Ba	Number of samples used in the calculation of the mean paleointensity*
$n_{Ba}$ meas.	n_Ba[meas.]	Number of specimens measured in the paleointensity analysis*
$n_{Ba}$ acc.	n_Ba[acc.]	Number of specimens accepted for the calculation of the mean paleointensity*
$Ba$ ( $\mu T$ )	Ba[microT]	Mean paleointensity in $\mu T$ **
$\sigma_{Ba}$ ( $\mu T$ )	SigmaBa[microT]	Published uncertainty on the mean paleointensity in $\mu T$ **
VADM ( $\times 10^{22}$ Am <sup>2</sup> )	VADM[E22_Am2]	Mean virtual axial dipole moment (VADM) $\times 10^{22}$ Am <sup>2</sup> **
$\sigma_{VADM}$ ( $\times 10^{22}$ Am <sup>2</sup> )	SigmaVDM[E22_Am2]	Published uncertainty on the mean VADM $\times 10^{22}$ Am <sup>2</sup> **
VDM ( $\times 10^{22}$ Am <sup>2</sup> )	VDM[E22_Am2]	Mean virtual dipole moment (VDM) $\times 10^{22}$ Am <sup>2</sup> *
$\sigma_{VDM}$ ( $\times 10^{22}$ Am <sup>2</sup> )	SigmaVDM[E22_Am2]	Published uncertainty on the mean VDM $\times 10^{22}$ Am <sup>2</sup> *
$N_{dir}$	N_Dir	Number of samples used in the mean calculation of the mean direction*
$n_{dir}$ meas.	n_Dir[meas.]	Number of specimens measured in the paleodirectional analysis*
$n_{dir}$ acc.	n_Dir[acc.]	Number of specimens accepted for the mean calculation of the mean direction*
Dec. ( $^{\circ}$ )	Dec[deg.]	Mean declination ( $^{\circ}$ )
Inc. ( $^{\circ}$ )	Inc[deg.]	Mean inclination ( $^{\circ}$ )†
Delta I ( $^{\circ}$ )	Delta.I[deg.]	Mean inclination anomaly ( $^{\circ}$ ) (the difference between the mean inclination and GAD inclination for the site)†
$\alpha_{95}$ ( $^{\circ}$ )	Alpha95[deg.]	95% angular confidence limit around the mean direction ( <i>Fisher, 1953</i> ) ( $^{\circ}$ )
k	K	Precision parameter ( <i>Fisher, 1953</i> )
Max. AF (mT)	MaxAF[mT]	Maximum alternating field (AF) used in determining paleodirections*
Max. Temp. ( $^{\circ}C$ )	MaxTemp[deg.C]	Maximum temperature used during thermal demagnetization or during paleointensity experiments*
Pub. Data ID	PubDataID	An identifier within a publication table that allows unambiguous identification of data*
Site Name	SiteName	The name in a publication given to a medium recording a specific point in time (e.g., a layer at archeological excavation or the name of a lava flow)*
Location Name	LocationName	The name given in a publication of a sampling location below the Country/Region level (e.g., an archeological excavation or a volcano)*
Site Lat. ( $^{\circ}$ )	SiteLat	Latitude of sampling site ( $^{\circ}N$ )
Site Lon. ( $^{\circ}$ )	SiteLon	Longitude of sampling site ( $^{\circ}E$ )
Country/Region ID	CountryRegionID	ID of the country or region (e.g., 12 = Switzerland)* <a href="http://geomagia.gfz-potsdam.de/ID_glossary.php#CRID">http://geomagia.gfz-potsdam.de/ID_glossary.php#CRID</a>
Archeo/Volcanic Material ID	ArcheoVolcanic MatID	Whether the data from archeological or volcanic materials ID of material used to obtain the paleomagnetic data (e.g., 9 = Kiln) <a href="http://geomagia.gfz-potsdam.de/ID_glossary.php#MatID">http://geomagia.gfz-potsdam.de/ID_glossary.php#MatID</a>
PI Method ID	PIMethID	ID paleointensity method applied (e.g., 2 = Coe-Thellier ( <i>Coe, 1967</i> )) <a href="http://geomagia.gfz-potsdam.de/ID_glossary.php#PIID">http://geomagia.gfz-potsdam.de/ID_glossary.php#PIID</a>
Alteration Monitor ID	AltMonID	ID of method used to detect alteration during paleointensity experiments (e.g., 1 = pTRM check ( <i>Thellier and Thellier, 1959</i> )) <a href="http://geomagia.gfz-potsdam.de/ID_glossary.php#PIAltID">http://geomagia.gfz-potsdam.de/ID_glossary.php#PIAltID</a>
Multi-domain Monitor ID	MDMonID	ID of method used to monitor for the influence of multi-domain (MD) grains during paleointensity experiments* <a href="http://geomagia.gfz-potsdam.de/ID_glossary.php#PIMDID">http://geomagia.gfz-potsdam.de/ID_glossary.php#PIMDID</a>
Cooling Rate ID	CoolRID	ID of method used to correct for differences in the intensity of remanence related to cooling rate differences of a specimen in the laboratory and nature <a href="http://geomagia.gfz-potsdam.de/ID_glossary.php#PICRID">http://geomagia.gfz-potsdam.de/ID_glossary.php#PICRID</a>
Anisotropy ID	AnisoID	ID of measurements made to correct paleointensity for a specimen's magnetic anisotropy <a href="http://geomagia.gfz-potsdam.de/ID_glossary.php#PIANID">http://geomagia.gfz-potsdam.de/ID_glossary.php#PIANID</a>
Dir. Method ID	DirMethID	ID of the method used to demagnetize a specimen* <a href="http://geomagia.gfz-potsdam.de/ID_glossary.php#DirMethID">http://geomagia.gfz-potsdam.de/ID_glossary.php#DirMethID</a>
Dir. Analysis ID	DirAnalysisID	ID of method used to calculate specimen or mean directions* <a href="http://geomagia.gfz-potsdam.de/ID_glossary.php#DirID">http://geomagia.gfz-potsdam.de/ID_glossary.php#DirID</a>
Dating Method ID	DatMethID	ID of method used to date an archeological or volcanic site <a href="http://geomagia.gfz-potsdam.de/ID_glossary.php#DatMethod">http://geomagia.gfz-potsdam.de/ID_glossary.php#DatMethod</a>
Specimen Type ID	SpecTypeID	ID of the type of specimen used for paleomagnetic analysis <a href="http://geomagia.gfz-potsdam.de/ID_glossary.php#SpecID">http://geomagia.gfz-potsdam.de/ID_glossary.php#SpecID</a>
Reference ID	RefID	ID of the reference from which data were obtained <a href="http://geomagia.gfz-potsdam.de/studies.php">http://geomagia.gfz-potsdam.de/studies.php</a>
Compilation ID	CompilationID	IDs of compilations that contain the data entry* <a href="http://geomagia.gfz-potsdam.de/ID_glossary.php#CompID">http://geomagia.gfz-potsdam.de/ID_glossary.php#CompID</a>
C14 ID	C14ID	ID of the radiocarbon age data shown in Table S2
Upload Month	UploadMonth	Month of upload to the database*
Upload Year	UploadYear	Year of upload to the database
UID	UID	Unique identification number for the entry

**Table S1:** Column headers for online and .CSV magnetic data results table. Fields are arranged in order of appearance in table. IDs are numbers in corresponding relational tables. These are given below the online metadata relational tables and linked via hyperlinks from the ID. \*The ‘Detailed’ check box at the bottom of the archeomagnetic and volcanic query form (Fig. S1) must be activated to include these columns in the output;\*\* output will either be  $Ba$  and  $\sigma_{Ba}$  or VADM and  $\sigma_{VADM}$  depending on which checkbox is activated under ‘Select data types to output’ in the ‘Query, Plot, Visualize’ box at the top of the archeomagnetic and volcanic query form (Fig. S1); † output will either be inclination or inclination anomaly depending on which checkbox is activated under ‘Select data types to output’ in the ‘Query, Plot, Visualize’ box at the top of the archeomagnetic and volcanic query form (I or delta I).

Online table header	CSV file header	Description
C14 ID	C14ID	ID of the radiocarbon age data shown in Table S1
Sample Name	SampleName	Name of sample given in publication
Dec. ( $^{\circ}$ )	Dec[deg.]	Mean declination associated with measured radiocarbon sample
Inc. ( $^{\circ}$ )	Inc[deg.]	Mean inclination associated with measured radiocarbon sample
Ba ( $\mu$ T)	Ba[microT]	Mean paleointensity associated with measured radiocarbon sample
Pub. Age (yr. AD)	PubAge[yr.AD]	Age used by author (after calibration or other adjustments) in years AD to nearest year BP ages are shown as negative
$\pm\sigma_{\text{Pub. Age (yr.)}}$	PubAgeSigma[yr.]	Age uncertainty used by author (after calibration or other adjustments) to nearest year
C14 Sample Code	C14_Sample_Code	Laboratory sample code
Uncal. C14 Age (yr. BP)	UncalC14Age[yr.BP]	Experimentally determined uncalibrated $^{14}\text{C}$ age in years BP to nearest year
$\pm\sigma_{\text{Uncal. C14 Age (yr.)}}$	UncalC14AgeSigma[yr.]	Experimental uncertainty on uncalibrated $^{14}\text{C}$ age to nearest year

**Table S2:** Column headers for the online and .CSV radiocarbon age tables results table. Fields are arranged in order of appearance in table. IDs are numbers in corresponding relational tables. These are given below the online tables and linked via hyperlinks from the ID.

Model output column	Description
AGE_BP	Time in years BP (1950 AD is 0 years BP)
AGE_AD	Time in years AD/BC (where is AD is positive and BC is negative)
SITE_LAT	Latitude ( $^{\circ}$ N) of the Country/State/Region/Sea; Location; or Core selected to query
SITE_LON	Longitude ( $^{\circ}$ E) of the Country/State/Region/Sea; Location; or Core selected to query
INCL	Inclination ( $^{\circ}$ )
DELTA_I	Inclination anomaly ( $^{\circ}$ )
DECL	Declination ( $^{\circ}$ )
INT	Paleointensity ( $\mu$ T)
VADM	Virtual Axial Dipole Moment ( $\text{E}10^{22} \text{ Am}^{22}$ )
EI	Bootstrap uncertainty estimates of inclination ( $^{\circ}$ )
ED	Bootstrap uncertainty estimates of declination ( $^{\circ}$ )
EF	Bootstrap uncertainty estimates of intensity ( $\mu$ T)
EM	Bootstrap uncertainty estimates of Virtual Axial Dipole Moment ( $\text{x}10^{22} \text{ Am}^{22}$ )

**Table S3:** Description of CALSxk and pfm9k.1a model output columns. If ‘Country/State/Region/Sea’ is selected on the query form, the latitude and longitude of the geographical center of that area will be listed.