

1912

UA11/1 On Normal Heights

WKU Public Affairs

Follow this and additional works at: http://digitalcommons.wku.edu/dlsc_ua_records

 Part of the [Higher Education Administration Commons](#), [Marketing Commons](#), [Mass Communication Commons](#), [Photography Commons](#), and the [Public Relations and Advertising Commons](#)

Recommended Citation

WKU Public Affairs, "UA11/1 On Normal Heights" (1912). *WKU Archives Records*. Paper 3927.
http://digitalcommons.wku.edu/dlsc_ua_records/3927

This Other is brought to you for free and open access by TopSCHOLAR®. It has been accepted for inclusion in WKU Archives Records by an authorized administrator of TopSCHOLAR®. For more information, please contact connie.foster@wku.edu.

On Normal Heights

Western Kentucky State Normal School
Bowling Green, Kentucky



Stone Columns at entrance of New Vanmeter Hall and Administration Building, Western State Normal. The landscape seen for miles in every direction from this point is one of the most attractive in America. A beautiful stretch of country beyond the columns is shown in the picture.



New Vanmeter Hall and Administration Building, Western Kentucky State Normal School. One of the most attractive fire-proof buildings in this country. It has an Auditorium with a seating capacity of 2,000 and many administration and class rooms. This building was dedicated May 5, 1911.



HON. BARKSDALE HAMLETT

State Superintendent of Public Instruction, ex-Officio Chairman of Board of Regents
Western Kentucky State Normal School.

BOARD OF REGENTS
Western Kentucky State Normal School

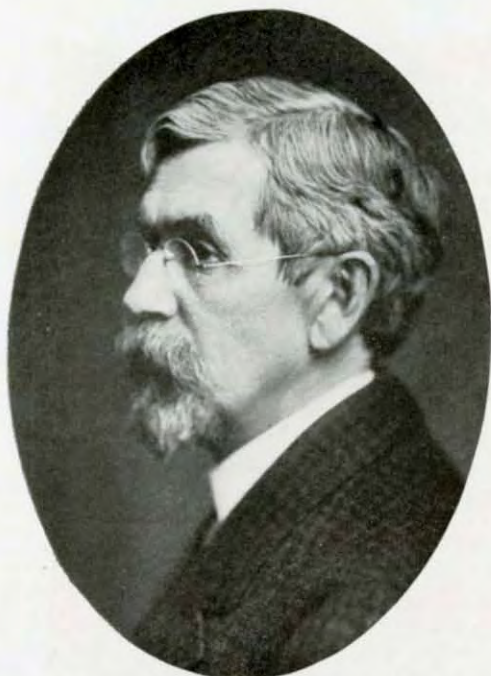

Hon. H. K. Cole, Regent



Hon. J. Whit Potter, Regent



Hon. W. J. Gooch, Regent



Judge J. P. Haswell, Regent

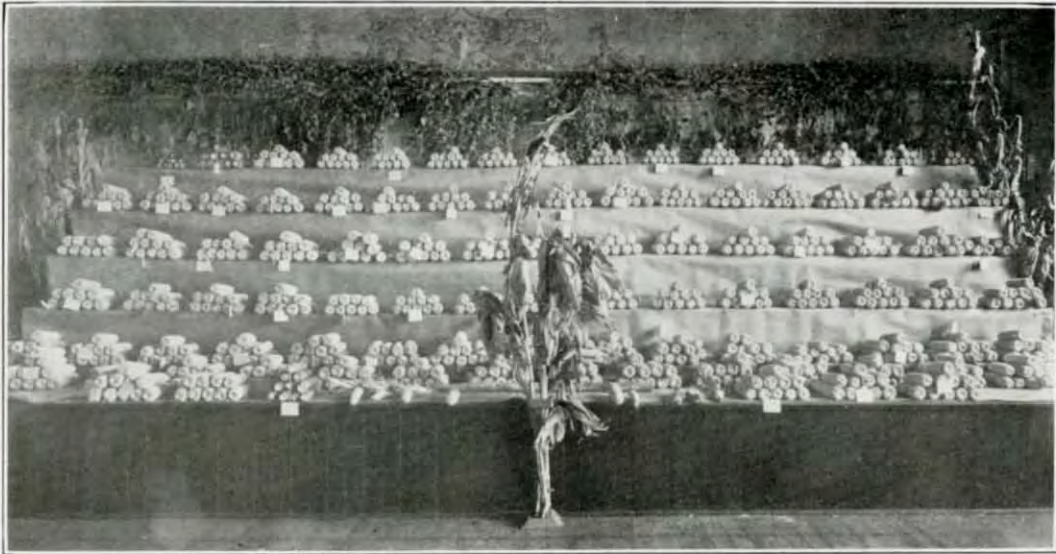

The contribution of 187 Corn Club Boys of Warren County. This display was made at the Warren County Rural School Fair which was under the direction of Superintendent E. H. White. One of the best means of improving rural schools is by interesting the folks at home in what the schools are doing. Dr. Frederick Mutchler, head of the Science Department of the Western Normal, is State Agent of Kentucky for the National Government and has charge of the Corn Club work of Kentucky. Great results are being accomplished. Four thousand boys in Kentucky are demonstrating that they are better farmers than their fathers. Yields of more than one hundred bushels per acre are becoming common among the Corn Club boys.

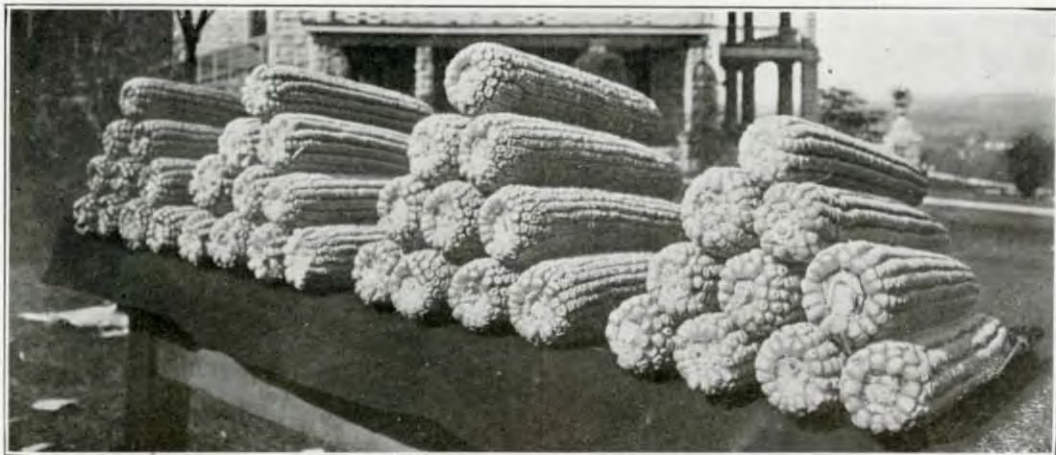

The kind of corn that wins prizes. Reckon the value of this in the making of a better rural life, grown under careful directions and school supervision. The above is a part of a display of corn made on Normal Heights on October 26, 1912.



TRAINING SCHOOL—WESTERN NORMAL—THE SCHOOL GARDEN.

Third grade children weeding their lettuce beds. During the past season the following crops were cultivated by the different grades: second grade, radishes; third grade, lettuce; fifth grade, beans; fourth and sixth grades, tomatoes. Besides a share of the products which the children took home, vegetables were sold to the amount of \$35.00. Some of the beans and tomatoes raised were canned by the older girls in the classes in Domestic Science.



TRAINING SCHOOL—WESTERN NORMAL—THE SCHOOL GARDEN.
Sixth grade boys cultivating tomatoes.



A. J. KINNAMAN, Dean



VIEW OF AUDITORIUM FROM STAGE.



FOYER, NEW VANMETER HALL AND ADMINISTRATION BUILDING.



DINING HALL, SCHOOL OF DOMESTIC SCIENCE AND ARTS



PROF. GREEN'S CLASS

in Geography and Geology, starting on their annual trip of twenty-eight miles across the country to Mammoth Cave.



BEAUTIFYING DAY

Students at work—looking for another job



PLANTING THE GARDEN PLOTS
Agricultural Class on School Farm.



AGRICULTURAL CLASS
Preparing Seed Beds on Plots.



Warren County School Fair. Children Marching on Normal Heights.



TAILORED SHIRT-WAISTS—Work of Students.

Particular attention is given to the designing of pattern and also drafting from measurements. A trial waist is made and fitted, thus securing a perfectly fitted pattern. This work is done the first half of the fourth term in the School of Domestic Science and Arts of the Western Normal.

FACULTY WESTERN KENTUCKY STATE NOR



Bottom Row, Reading from Left to Right—A. C. Webb, G. H. Reams, Mattye Reid, A. G. Wilson, M. A. Leiper, Iva Scott, Sarah Todd, Lucie Holman, Nellie W. Birdsong, Sue Proctor, H. H. Cher
Top Row, from Left to Right—Gertie Clemmons, Florence Schneider, Eva Cross, O. G. Byrn, Mary Stallard, Mrs. J. Roemer, J. R. Alexander, F

NORMAL SCHOOL, BOWLING GREEN, KENTUCKY



, President; A. J. Kinnaman, Dean; F. J. Strahm, A. M. Stickles, Flora Stallard, Lou Adams, V. O. Gilbert, Elizabeth Woods, Sallie Rodes, Mrs. M. B. Settle, Margaret Acker, Laura Frazee, Belle Caffee.
l Mutchler, A. C. Burton, T. J. Coates, W. J. Craig, R. H. Marshall, J. H. Clagget, Mary Jarboe, R. P. Green, Florence Ragland, Mattie McLean.



Cabell Hall in Front - New Vanmeter Hall and Administration Building in back. The School of Music is located on the first floor and the School of Domestic Science and Arts on the second floor of Cabell Hall.

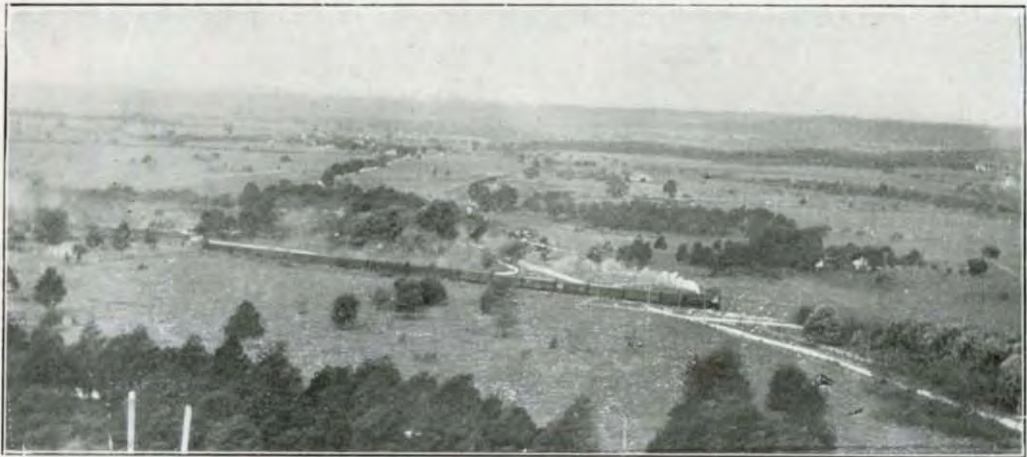

Section of Normal School Farm. (From Normal Heights)



Recitation Hall, Normal Heights, Western Normal.

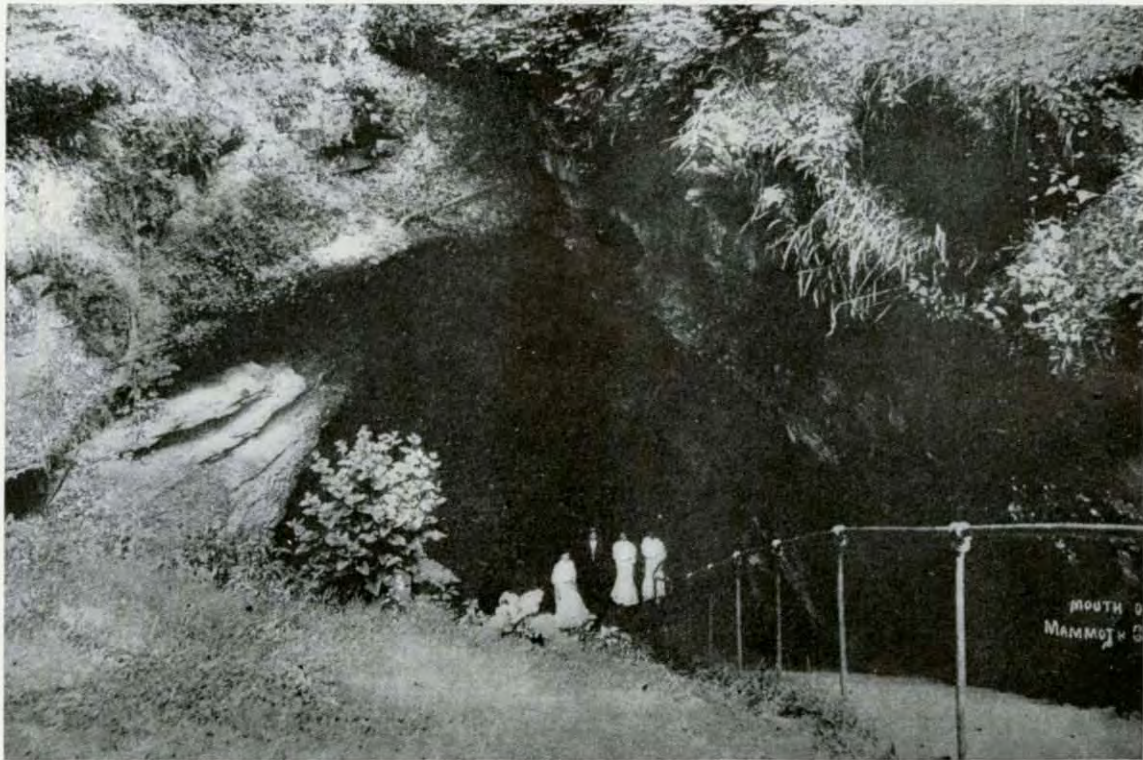

Entrance to Mammoth Cave, the World's Greatest Natural Wonder; Two Hundred Twenty-five Miles of Explored Routes. Sixty Minutes' Ride from this School.

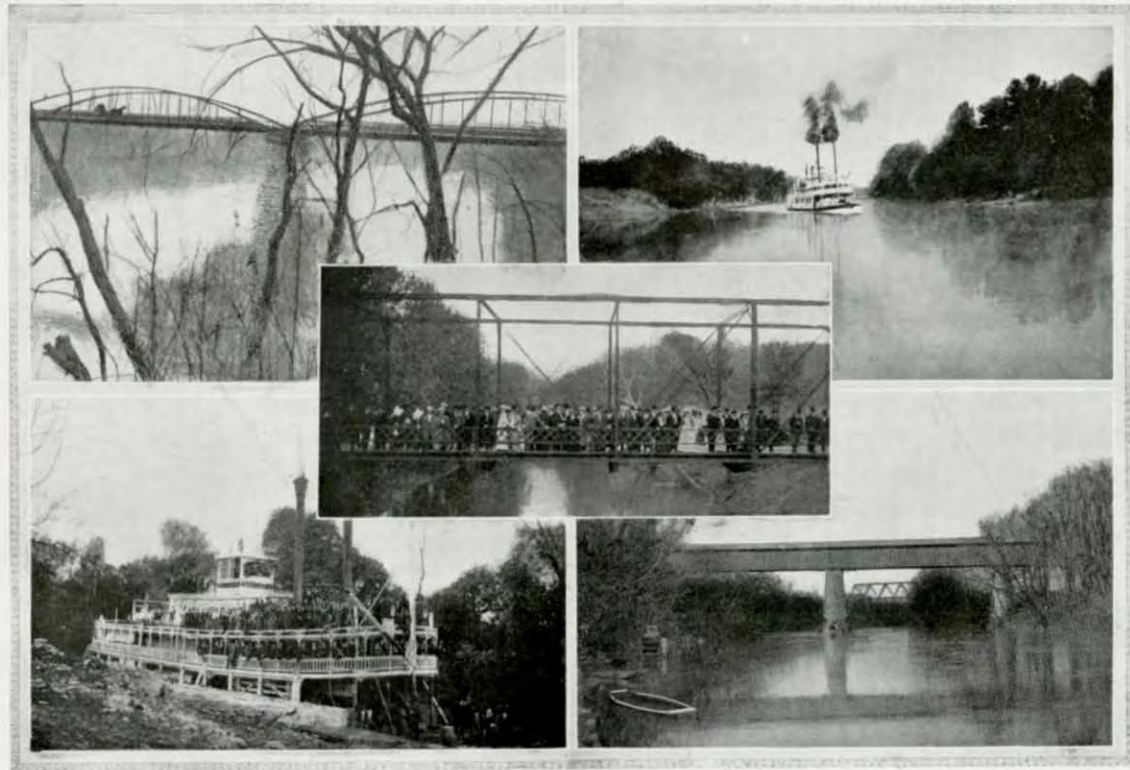

OUTING SCENES.



TRAINING SCHOOL DOMESTIC SCIENCE CLASS.

During the summer school the girls from the fifth, sixth and seventh grades enter this class. Two years of regular work are given to the sixth and seventh grades. Special arrangements are made for practice teaching in this department.



CORSET-COVERS—Work of Students.

The second term's work is devoted to the practical application of Domestic Arts as studied in the first term. These corset-covers were designed and made from patterns drafted according to measurement. The work is all done by hand.



STUDENT-BODY ASSEMBLED ON RESERVOIR HILL AFTER A WALK FROM NORMAL HEIGHTS, MAY, 1910.



"ALL ABOARD" FOR THE STUDENTS' ANNUAL EXCURSION!

PERSPECTIVE WESTERN KENTUCKY STATE NORMAL SCHOOL

NORMAL HEIGHTS

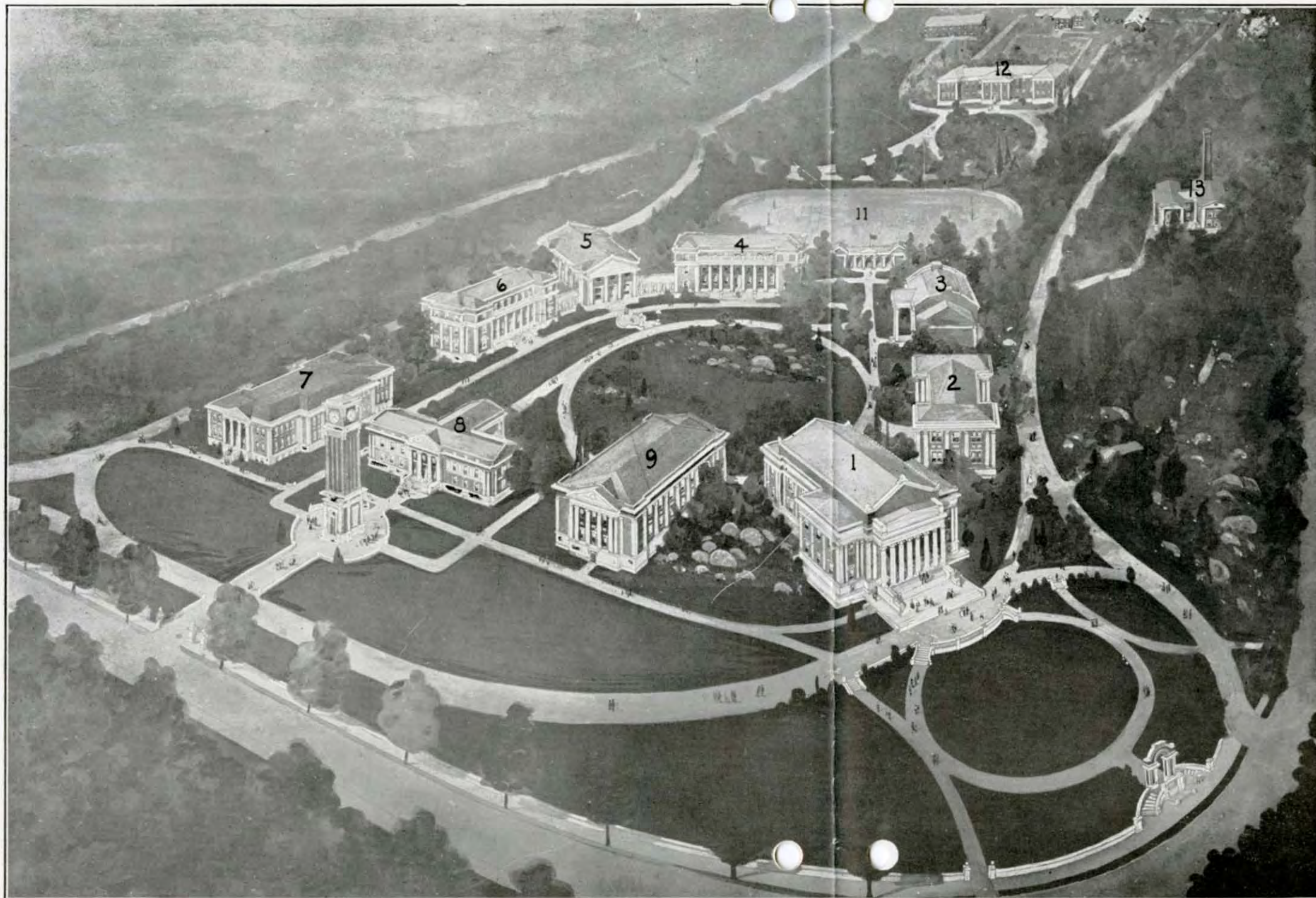

Building 8 occupies the location of the present Potter College building.

The building has been remodeled and made into handsome class rooms. Building numbered 1 is completed and is now occupied by the School. It was dedicated on May 5, 1911.

This plant is being constructed in honor of CHILDHOOD, and will, when completed, reflect the statesmanship and patriotism of the Commonwealth of Kentucky. The Regents are pursuing a policy that will invest every dollar paid by the taxpayers of Kentucky and appropriated by the General Assembly to the institution in such a way as to make it contribute its full value to the State, not only now, but for decades to come. They are putting every dollar into a new plant that will have, at its completion, economy, convenience, harmony, and sanitation. The Regents submit the completion of this patriotic enterprise to the people of Kentucky, fully realizing that it will take time to finish it.



1. New Vanmeter Hall and Administration Building.
2. Manual Training Building.
3. Gymnasium.
4. Boys' Boarding Home.
5. Culinary Department.
6. Girls' Boarding Home.
7. Model Training School.
8. Science Hall.
9. Library.
11. Athletic Field.
12. Agricultural Demonstration Station.
13. Lighting, Heating, and Power Plant.



Entrance New Vanmeter Hall and Administration Building.



Beautifying Day—Students at work, Normal Heights.



CABELL HALL—Normal Heights.
First Floor: School of Music. Second Floor: School of Domestic
Science and Domestic Arts.

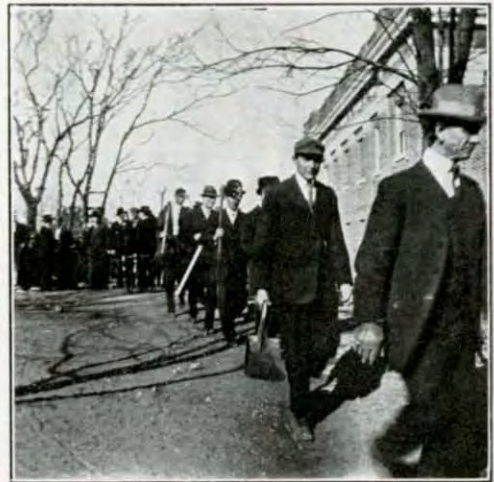

Beautifying Day—Students at work.



Normal Heights in the Distance.