

STUDIES IN MEDIAEVAL IRAQI ARCHITECTURE

Volume II

Illustrations

TĀRIQ JAWĀD AL-JANĀBĪ

Ph.D. Thesis

Edinburgh University

1975



LIST OF PLATES

1. Samarra. The Great Mosque with its minaret.
2. Samarra. The Great Mosque: detail of brickwork on bastion.
- 2a. Samarra. Stucco mihṛāb from a private house found on the site known as Madaqq al-Ṭabul.
3. Samarra. The Great Mosque of Abū Dulaf.
4. Near Samarra. The mausoleum of Imām Dūr.
5. Near Samarra. Mausoleum of Imām Dūr: interior of the dome.
6. Baghdad. Bāb al-Ṭilism.
7. Baghdad. Bāb al-Waṣṭānī.
8. Baghdad. The mausoleum of Zumurud Khātūn (popularly known as "Sitt Zubaida").
9. Baghdad. The mausoleum of Zumurud Khātūn (popularly known as "Sitt Zubaida"): interior of the muqarnaṣ dome.
10. Baghdad. The minaret of Shaikh Ma'rūf.
11. Baghdad. The minaret of Shaikh Ma'rūf: the muqarnaṣāt zone.
12. Samarra. The Ḥarbā bridge.
13. Samarra. The Ḥarbā bridge: detail of the span and inscribed band.
14. Baṣra. The muqarnaṣ dome of al-Ḥasan al-Baṣrī.
15. Dāqūq. The minaret of the Great Mosque.
16. Mosul. The palace of Qara Sarāy.
17. Sinjār. Minaret dated 598/1201.
- 17a. Zākhū. "Al-Jisr al-'Abbāsī".
18. Mosul. The castle of Bāsh Ṭābiya.
19. Mosul. The minaret of al-Nūrī Mosque.
20. Mosul. Al-Mujāhidī mosque.
21. Arbīl. The minaret al-Muḏaffariya before restoration.
22. Arbīl. The minaret al-Muḏaffariya after restoration.
23. Mosul. Mausoleum of al-Imām Yahyā ibn al-Qāsim.

24. Baghdad. The minaret of Jāmi' al-Khaffāfīn.
25. Baghdad. The minaret of Jāmi' al-Khaffāfīn after recent restoration.
26. Baghdad. The minaret of Jāmi' Qumriya.
27. Baghdad. The minaret of Jāmi' Qumriya: detail of the base.
28. Baghdad. Al-Madrasa al-Sharābiya (the so-called "Abbasid Palace"): the courtyard.
29. Baghdad. Al-Madrasa al-Sharābiya (the so-called "Abbasid Palace"): the main īwān.
30. Baghdad. Al-Madrasa al-Sharābiya (the so-called "Abbasid Palace"): brick ornament of the īwān.
31. Baghdad. Al-Madrasa al-Sharābiya (the so-called "Abbasid Palace"): muqarnas vault.
32. Baghdad. Al-Madrasa al-Sharābiya (the so-called "Abbasid Palace"): detail of muqarnas vault.
33. Baghdad. Al-Madrasa al-Sharābiya (the so-called "Abbasid Palace"): detail of the brick ornament of the mābain.
- 34a. Baghdad. Al-Madrasa al-Sharābiya (the so-called "Abbasid Palace"): the entrance.
- 34b. Baghdad. Al-Madrasa al-Sharābiya (the so-called "Abbasid Palace"): brick ornament on western exterior façade.
- 35a. Baghdad. Al-Madrasa al-Sharābiya (the so-called "Abbasid Palace"): brick ornament on western exterior façade; detail of the lower part.
- 35b. Baghdad. Al-Madrasa al-Sharābiya (the so-called "Abbasid Palace"): brick ornament on western exterior façade; detail of the upper part.
36. Baghdad. Al-Madrasa al-Mustanşiriya: entrance.
37. Baghdad. Al-Madrasa al-Mustanşiriya: river façade.
38. Baghdad. Al-Madrasa al-Mustanşiriya: the interior façade of the entrance block.

39. Baghdad. Al-Madrasa al-Mustanşiriya: original terracotta pieces with various arabesque patterns.
40. Baghdad. Al-Madrasa al-Mustanşiriya: the interior corridor showing a tunnel vault over a series of transverse arches.
- 41a. Baghdad. Al-Madrasa al-Mustanşiriya: the entrance of the kitchen at the N.E. façade.
- 41b. Baghdad. Al-Madrasa al-Mustanşiriya: vestibule leading to the kitchen.
- 42a. Baghdad. Al-Madrasa al-Mustanşiriya: interior of the kitchen; first floor showing triple-arched façade at the N.E. side.
- 42b. Baghdad. Al-Madrasa al-Mustanşiriya: interior of the kitchen; staircase leading to first floor.
- 43a. Baghdad. Al-Madrasa al-Mustanşiriya: interior of the kitchen; triple-arched façade at the N.E. side on the ground floor.
- 43b. Baghdad. Al-Madrasa al-Mustanşiriya: interior of the kitchen; detail of arches at the N. and N.E. sides.
44. Wāsiṭ. Al-Madrasa al-Sharābiya (?): exterior of entrance, before restoration.
45. Wāsiṭ. Al-Madrasa al-Sharābiya (?): exterior of entrance, after restoration.
46. Wāsiṭ. Al-Madrasa al-Sharābiya (?): foundations behind the entrance including an octagonal mausoleum.
47. Wāsiṭ. Al-Madrasa al-Sharābiya (?): interior façade of the entrance during the course of restoration.
48. Wāsiṭ. Al-Madrasa al-Sharābiya (?): rear façade of entrance (general view).
49. Al-Jadīda (30 km. N.E. of Baghdad): mausoleum of Muḥammad al-Sakrān. Exterior, north and west sides.
- 50a. Al-Jadīda (30 km. N.E. of Baghdad): mausoleum of Muḥammad al-Sakrān. Exterior, west side.

- 50b. Al-Jadīda (30 km. N.E. of Baghdad): mausoleum of Muḥammad al-Sakrān. Exterior, west and south sides.
51. Al-Jadīda (30 km. N.E. of Baghdad): mausoleum of Muḥammad al-Sakrān. Exterior, east side.
52. Al-Jadīda (30 km. N.E. of Baghdad): mausoleum of Muḥammad al-Sakrān. Inscription above the entrance.
- 53a. Al-Jadīda (30 km. N.E. of Baghdad): mausoleum of Muḥammad al-Sakrān. Brick ornament above the doorway.
- 53b. Al-Jadīda (30 km. N.E. of Baghdad): mausoleum of Muḥammad al-Sakrān. Detail of epigraphic polygon.
54. Al-Jadīda (30 km. N.E. of Baghdad): mausoleum of Muḥammad al-Sakrān. Interior: doorway on west side.
55. Al-Jadīda (30 km. N.E. of Baghdad): mausoleum of Muḥammad al-Sakrān. Interior: detail of arch and the zone of transition looking N.E.
- 56a. Al-Jadīda (30 km. N.E. of Baghdad): mausoleum of Muḥammad al-Sakrān. Interior: zone of transition looking north.
- 56b. Al-Jadīda (30 km. N.E. of Baghdad): mausoleum of Muḥammad al-Sakrān. Interior: zone of transition, detail of squinch on N.W. side.
57. Al-Jadīda (30 km. N.E. of Baghdad): mausoleum of Muḥammad al-Sakrān. Interior: the dome.
58. Al-Jadīda (30 km. N.E. of Baghdad): mausoleum of Muḥammad al-Sakrān. Interior: the mīhrāb.
59. Al-Jadīda (30 km. N.E. of Baghdad): mausoleum of Muḥammad al-Sakrān. Interior: north side, niche.
60. Baghdad. The minaret of Sūq al-Ghazl before restoration.
61. Baghdad. The minaret of Sūq al-Ghazl before restoration: detail of the upper part.
62. Baghdad. The minaret of Sūq al-Ghazl: brickwork of the shaft and the upper part after restoration.
63. Baghdad. The minaret of Sūq al-Ghazl: brickwork of the base, after restoration.

64. Baghdad. The minaret of Sūq al-Ghazl: detail of the zone of the muqarnasāt at the base.
65. Baghdad. The minaret of Sūq al-Ghazl: restored niche in the base of Sūq al-Ghazl showing "tree of life" design.
66. Baghdad. The minaret of Sūq al-Ghazl: detail of brickwork on the shaft.
67. Baghdad. The minaret of Sūq al-Ghazl: detail of inscription on the upper part.
68. Baghdad. The minaret of Sūq al-Ghazl surrounded by the newly built jāmi'.
69. Al-Kifl. The minaret of Dhū 'l-Kifl before restoration (photo: Herzfeld).
70. Al-Kifl. The minaret of Dhū 'l-Kifl before restoration: view showing the side which retained the brick ornament.
71. Al-Kifl. The minaret of Dhū 'l-Kifl after restoration.
72. Al-Kifl. The minaret of Dhū 'l-Kifl: detail of brickwork revetment of the shaft (photo: Herzfeld).
73. Al-Kifl. The minaret of Dhū 'l-Kifl: detail of inscription and zone of muqarnasāt (photo: Herzfeld).
74. Al-Kifl. The masjid of Dhū 'l-Kifl: courtyard and the exterior façade of the muṣallā.
75. Al-Kifl. The masjid of Dhū 'l-Kifl: entrance.
76. Al-Kifl. The masjid of Dhū 'l-Kifl: interior, showing the vaulting system and main door of the mausoleum.
77. Al-Kifl. The masjid of Dhū 'l-Kifl: interior, showing north-eastern side of the muṣallā.
- 78a. Al-Kifl. The masjid of Dhū 'l-Kifl: interior, detail of domical vault.
- 78b. Al-Kifl. The masjid of Dhū 'l-Kifl: interior, detail of a pair.

- 79a. Al-Kifl. The masjid of Dhū 'l-Kifl: interior; recent Hebrew text and ornament.
- 79b. Al-Kifl. Hall behind the mausoleum of Dhū 'l-Kifl: interior, detail of vaulting system.
80. Al-Kifl. The muqarnaṣ dome of Dhū 'l-Kifl.
- 81a. Al-Kifl. The mausoleum of Dhū 'l-Kifl: interior, niche inside the tomb chamber on the south-east side.
- 81b. Al-Kifl. The mausoleum of Dhū 'l-Kifl: interior, showing domical vault of the adjacent chamber on the west side.
- 82a. Al-Kifl. The mausoleum of Dhū 'l-Kifl: interior showing zone of transition on north-east side.
- 82b. Al-Kifl. The mausoleum of Dhū 'l-Kifl: inner shell of the dome.
- 83a. Al-Kifl. The mausoleum of Dhū 'l-Kifl: interior showing zone of transition on the west side.
- 83b. Al-Kifl. The mausoleum of Dhū 'l-Kifl: interior, showing north-west side of zone of transition.
- 84a. Al-Kifl. The mausoleum of Dhū 'l-Kifl: interior, showing zone of transition looking north.
- 84b. Al-Kifl. The mausoleum of Dhū 'l-Kifl: interior, showing zone of transition on south-west side.
85. Baghdad. Mosque and mausoleum of Shaikh 'Umar al-Suhrawardī: general view.
86. Baghdad. The muqarnaṣ dome of Shaikh 'Umar al-Suhrawardī: exterior showing south-eastern side.
- 87a. Baghdad. The mausoleum of Shaikh 'Umar al-Suhrawardī: north side showing the base of the muqarnaṣ dome and the inscribed band.
- 87b. Baghdad. The mausoleum of Shaikh 'Umar al-Suhrawardī: exterior. Beginning of the inscribed band, north side.
- 88a. Baghdad. The mausoleum of Shaikh 'Umar al-Suhrawardī: exterior. Continuation of the inscribed band, north side.

- 88b. Baghdad. The mausoleum of Shaikh 'Umar al-Suhrawardī: exterior. Last part of the inscribed band, north side.
89. Baghdad. The mausoleum of Shaikh 'Umar al-Suhrawardī: entrance.
90. Baghdad. The mausoleum of Shaikh 'Umar al-Suhrawardī: detail of inscription over entrance.
91. Baghdad. The mausoleum of Shaikh 'Umar al-Suhrawardī: interior, showing inner shell of dome and zone of muqarnaṣāt.
92. Baghdad. The mausoleum of Shaikh 'Umar al-Suhrawardī: interior, showing detail of painted disc on inner shell of dome.
93. Baghdad. The mosque of Shaikh 'Umar al-Suhrawardī: exterior, showing Ottoman entrance and minaret.
94. Baghdad. Al-Madrasa al-Mirjāniya: exterior, north side. The main entrance as it was in the last century.
- 95a. Baghdad. Al-Madrasa al-Mirjāniya: exterior, north side. General view after restoration of the main entrance.
- 95b. Baghdad. Al-Madrasa al-Mirjāniya: exterior, south and south-west sides.
96. Baghdad. Al-Madrasa al-Mirjāniya: exterior, general view of south-west side.
97. Baghdad. Al-Madrasa al-Mirjāniya: exterior. Inscription and brickwork of the main entrance.
98. Baghdad. Al-Madrasa al-Mirjāniya: exterior. The main entrance after the restoration of 1971.
99. Baghdad. Al-Madrasa al-Mirjāniya: exterior. Main entrance: detail of the brick ornament on the right-hand side pier.
100. Baghdad. Al-Madrasa al-Mirjāniya: exterior. Main entrance: lower part of terra-cotta bands, left-hand side.



101. Baghdad. Al-Madrassa al-Mirjāniya: exterior. Main entrance: detail of cable moulding and terra-cotta on right-hand side.
102. Baghdad. Al-Madrassa al-Mirjāniya: exterior. Main entrance: detail of lower part of cable moulding, right-hand side.
103. Baghdad. Al-Madrassa al-Mirjāniya: exterior. Main entrance: detail of arabesque on the base of cable moulding, right-hand side.
104. Baghdad. Al-Madrassa al-Mirjāniya: exterior. Main entrance: engaged columns on the base of a pier on left-hand side.
105. Baghdad. Al-Madrassa al-Mirjāniya: interior. Main entrance façade: north-east side.
106. Baghdad. Al-Madrassa al-Mirjāniya: interior. Main entrance façade: detail.
107. Baghdad. Al-Madrassa al-Mirjāniya: interior. Main entrance: detail of terra-cotta.
108. Baghdad. Al-Madrassa al-Mirjāniya: interior. Main entrance: terra-cotta panel over the doorway.
109. Baghdad. The minaret of Jāmi' al-'Āqūlī.
110. Baghdad. Al-Madrassa al-Mirjāniya: interior. Façade of muṣallā: south-west side.
111. Baghdad. Al-Madrassa al-Mirjāniya: interior. Upper part of the muṣallā façade.
112. Baghdad. Al-Madrassa al-Mirjāniya: interior of the muṣallā, looking north-west.
113. Baghdad. Al-Madrassa al-Mirjāniya: interior of the muṣallā, showing inner shell, and zone of transition of middle dome.
114. Baghdad. Al-Madrassa al-Mirjāniya: interior of the muṣallā. The miḥrāb after the Ottoman restoration.

115. Baghdad. Al-Madrassa al-Mirjāniya: interior of the muṣallā. Brick ornament on north and north-west sides.
116. Baghdad. Al-Madrassa al-Mirjāniya: interior of the muṣallā. Detail of pendentive of middle dome, north-west side.
117. Baghdad. Al-Madrassa al-Mirjāniya: interior of the muṣallā. Brick ornament of the miḥrāb façade and the pendentive of the middle dome, south-west side.
118. Baghdad. Al-Madrassa al-Mirjāniya: interior of the muṣallā. Detail of pendentive, south-west side.
119. Baghdad. Al-Madrassa al-Mirjāniya: interior of the muṣallā. Brick ornament of the miḥrāb.
120. Baghdad. Al-Madrassa al-Mirjāniya: interior of the muṣallā. Detail of terra-cotta panel on the right-hand side of the miḥrāb.
- 121a. Baghdad. Al-Madrassa al-Mirjāniya: interior of the muṣallā. Brick ornament on the upper part of wall, north-west side.
- 121b. Baghdad. Al-Madrassa al-Mirjāniya: interior of the muṣallā. Brick ornament of springing points of transverse arches.
- 122a. Baghdad. Al-Madrassa al-Mirjāniya: interior of the muṣallā. Detail of terra-cotta.
- 122b. Baghdad. Al-Madrassa al-Mirjāniya: muṣallā façade. Doorway of staircase 9.
123. Baghdad. Al-Madrassa al-Mirjāniya: muṣallā façade. Doorway and brick ornament of staircase 6.
124. Baghdad. Al-Madrassa al-Mirjāniya: upper part of muṣallā façade. Window of room 38.
125. Baghdad. Al-Madrassa al-Mirjāniya: interior. The façade of the mausoleum of Mirjān, south side.
- 126a. Baghdad. Al-Madrassa al-Mirjāniya: inner shell zone of muqarnasāt of the dome of Mirjān.

- 126b. Baghdad. Al-Madrasa al-Mirjāniya: the īwān as it was at the beginning of this century (photo: Herzfeld).
127. Baghdad. Al-Madrasa al-Mirjāniya: interior. The īwān, east side.
128. Baghdad. Al-Madrasa al-Mirjāniya: interior of the muṣallā. The beginning of the waqfiya over the mihrāb.
- 129a. Baghdad. Al-Madrasa al-Mirjāniya: interior of the muṣallā. Continuation of the waqfiya on the left side of the mihrāb.
- 129b. Baghdad. Al-Madrasa al-Mirjāniya: interior of the muṣallā. Continuation of the waqfiya opposite the text on the left-hand side of the mihrāb.
130. Baghdad. Al-Madrasa al-Mirjāniya: interior of the muṣallā. Continuation of the waqfiya over the middle entrance of the muṣallā.
- 131a. Baghdad. Al-Madrasa al-Mirjāniya: interior of the muṣallā. Continuation of the waqfiya on the right-hand side of the mihrāb.
- 131b. Baghdad. Al-Madrasa al-Mirjāniya: interior of the muṣallā. Continuation of the waqfiya opposite the text on the right-hand side of the mihrāb.
132. Baghdad. Al-Madrasa al-Mirjāniya: exterior façade of the muṣallā. Poem commemorating Sulaimān Pāshā's restoration, over the middle entrance of the muṣallā.
- 133a. Baghdad. Al-Madrasa al-Mirjāniya: the demolition of the north-east side.
- 133b. Baghdad. Al-Madrasa al-Mirjāniya: the demolition of the muṣallā. South-west side.
134. Baghdad. Khān Mirjān: exterior. The main entrance, north-west side.
135. Baghdad. Khān Mirjān: exterior. South-east side before restoration.

136. Baghdad. Khān Mirjān: exterior. Detail of vaulting.
137. Baghdad. Khān Mirjān: exterior. The vaulting and the south-east façade after restoration.
138. Baghdad. Khān Mirjān: interior. North and north-east sides during restoration.
139. Baghdad. Khān Mirjān: interior. North and north-west sides during restoration.
140. Baghdad. Khān Mirjān: the interior after restoration.
141. Kūfa. The Great Mosque: general view of the courtyard.
142. Kūfa. The Great Mosque: stone capitals discovered in the mosque (probably Umayyad).
143. Kūfa. The Great Mosque: entrance façade with the minaret.
144. Kūfa. The Great Mosque: exterior façade of the entrance.
145. Kūfa. The Great Mosque: detail of terra-cotta panel on the entrance.
- 146a. Kūfa. The Great Mosque: the entrance after restoration.
- 146b. Kūfa. The Great Mosque: detail of recent tile work surrounding the original terra-cotta panel.
147. Kūfa. Al-Sifīna: exterior, showing the entrance.
148. Kūfa. Al-Sifīna: interior, showing the courtyard and the south and west sides.
- 149a. Kūfa. Al-Sifīna: interior. Detail of arched doorway on the south side which leads to masjid of al-Sifīna.
- 149b. Kūfa. Al-Sifīna: interior. Zone of transition of the south domical vault.
150. Kūfa. Al-Sifīna: interior. Detail of brickwork of southern vault.
151. Kūfa. Al-Sifīna: interior. Detail of brick ornamentation on the south-west īwān.
152. Kūfa. Al-Sifīna: mīhrāb.
153. Kūfa. The bridge of Kirī Si'da: view from south.

- 154a. Kūfa. The bridge of Kirī Si'da: north-west side.
- 154b. Kūfa. The bridge of Kirī Si'da: north side.
- 155a. Kūfa. The bridge of Kirī Si'da: detail of span, south side.
- 155b. Kūfa. The bridge of Kirī Si'da: roadway, east side.
- 156a. Baṣra. Jāmi' al-Kawwāz: exterior, general view.
- 156b. Baṣra. Jāmi' al-Kawwāz: exterior. Inscription above the entrance.
- 157a. Baṣra. Jāmi' al-Kawwāz: exterior of dome showing detail of the tile decoration.
- 157b. Baṣra. Jāmi' al-Kawwāz: minaret.
- 158a. Baṣra. Jāmi' al-Kawwāz: minaret, detail of the upper part.
- 158b. Baṣra. Jāmi' al-Kawwāz: exterior façade of the muṣallā.
159. Near Tikrīt. Khān al-Khirnīnā: mihrāb.
- 160a. Mosul. Al-Nūrī Mosque: mihrāb.
- 160b. Mosul. Al-Nūrī Mosque: detail of the inner niche of the mihrāb.
161. Mosul. Mausoleum of Imām 'Abd al-Rahmān: mihrāb.
- 162a. Samarra: stucco ornament discovered in dār no.1, room 53.
- 162b. Samarra: stucco ornament discovered in dār no.9, room 19.
163. Mosul. Al-Juwaichātī Mosque: mihrāb.
164. Sinjār. Stone niche (probably a mihrāb) discovered at a site known as Gū-Kummet.
165. Near Mosul. Monastery of Mār Behnām: doorway.
166. Mosul. Mausoleum of Panja 'Alī: mihrāb.
- 167a. Mosul. Mausoleum of Panja 'Alī: mihrāb. Detail of the central niche.
- 167b. Mosul. Mausoleum of Panja 'Alī: mihrāb. Detail of upper part of central niche.

- 168a. Mosul. Mausoleum of Panja 'Alī: mihrāb. Detail of lower part of central niche.
- 168b. Mosul. Mausoleum of Panja 'Alī: mihrāb. Detail of lower part of left side.
- 169a. Mosul. Mausoleum of Imām Yaḥyā ibn al-Qāsim: interior. Inscribed frieze.
- 169b. Mosul. Mausoleum of Imām 'Awn al-Dīn: doorway of the so-called madfan al-Ja'farī.
- 170a. Mosul. Mausoleum of Imām Bāhir: doorway.
- 170b. Mosul. Mausoleum of Imām Bāhir: doorway. Detail of upper part.
- 171a. Mosul. Mausoleum of Imām Bāhir: doorway. Detail of the right-hand side.
- 171b. Mosul. Mausoleum of Imām Bāhir: doorway. Detail of a trilobed panel on the right-hand side.
172. Mosul. Mosque of Imām Bāhir: mihrāb.
173. Mosul. Mausoleum of Imām 'Alī al-Hādī: marble sarcophagus. Detail of the cover.
174. Mosul. Mausoleum of Imām 'Alī al-Hādī: marble sarcophagus. Detail of the side panels.
175. 'Amādiya: Bāb al-'Amādiya.
- 176a. Mosul. Al-Nūrī Mosque: interior, inscribed band. Parts of Sūra II, vv. 144, 150.
- 176b. Mosul. Al-Nūrī Mosque: interior, inscribed band. Part of Sūra II, v. 150.
177. Mosul. Mausoleum of Imām Bāhir: interior. Inlaid marble slab.
178. Mosul. Mausoleum of Imām Muḥsin (al-Madrasa al-Nūrīya): interior. Inlaid marble slab.
179. Mosul: two fragments of inlaid marble, originally constituting one piece. Provenance not stated.
180. Samarra: stucco panel from a house in the great avenue.

181. Samarra: stucco panel from al-Ḥuwaiṣilāt palace.
182. Mosul. Al-Nūrī Mosque: interior. Stucco façade over the mihrab, general view.
- 183a. Mosul. Al-Nūrī Mosque: interior. Stucco façade over the mihrab, lower part.
- 183b. Mosul. Al-Nūrī Mosque: interior. Stucco façade over the mihrab: detail of central and lower part of panel.
184. Mosul. Al-Nūrī Mosque: interior. Stucco window-frame inside the muṣallā.
185. Mosul. Al-Nūrī Mosque: interior. Stucco window-frame inside the muṣallā: detail of the inner frames.
186. Mosul. Al-Nūrī Mosque: interior. Stucco window-frame inside the muṣallā: detail of the left-hand panel.
187. Mosul. Al-Mujāhidī Mosque: interior. Mihrab: detail of the stucco ornament.
188. Mosul. Copper pencil case: detail of the inner face of the lid.
189. Mosul. Jāmi' al-Imām Ibrāhīm: wooden door.
190. 'Amādiya. The Great Mosque: minbar. Right-hand side view.
191. 'Amādiya. The Great Mosque: minbar. Left-hand side view.
192. 'Amādiya. The Great Mosque: minbar. Left side, detail of the upper part.
193. 'Amādiya. The Great Mosque: minbar. Left side, detail of Kūfic inscription, showing signatures of the artists.
194. 'Amādiya. The Great Mosque: minbar. Front view.
- 195a. 'Amādiya. The Great Mosque: wooden door.
- 195b. 'Amādiya. The Great Mosque: wooden door. Detail of the upper part.

196. Mosul. The mosque of Imām Bāhir: wooden door, left leaf.
197. Baghdad. The mosque of al-‘Āqūlī: wooden sarcophagus.  
Rear and right-hand side panels.
198. Baghdad. The mosque of al-‘Āqūlī: wooden sarcophagus.  
Left-hand side panels.
199. Baghdad. The mosque of al-‘Āqūlī: wooden sarcophagus.  
Detail of front panel.
200. Baghdad. The mosque of al-‘Āqūlī: wooden sarcophagus.  
Detail of rear panel.





1. Samarra. The Great Mosque with its minaret.

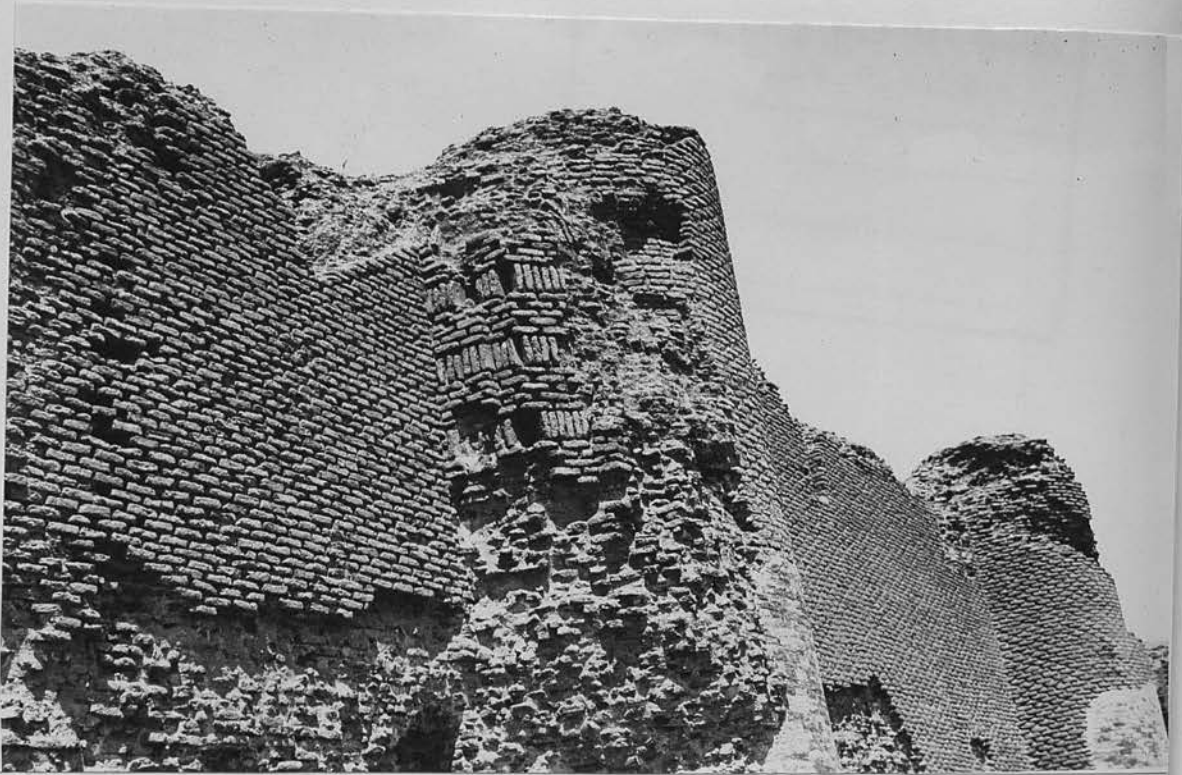

2. Samarra. The Great Mosque: detail of brickwork on bastion.

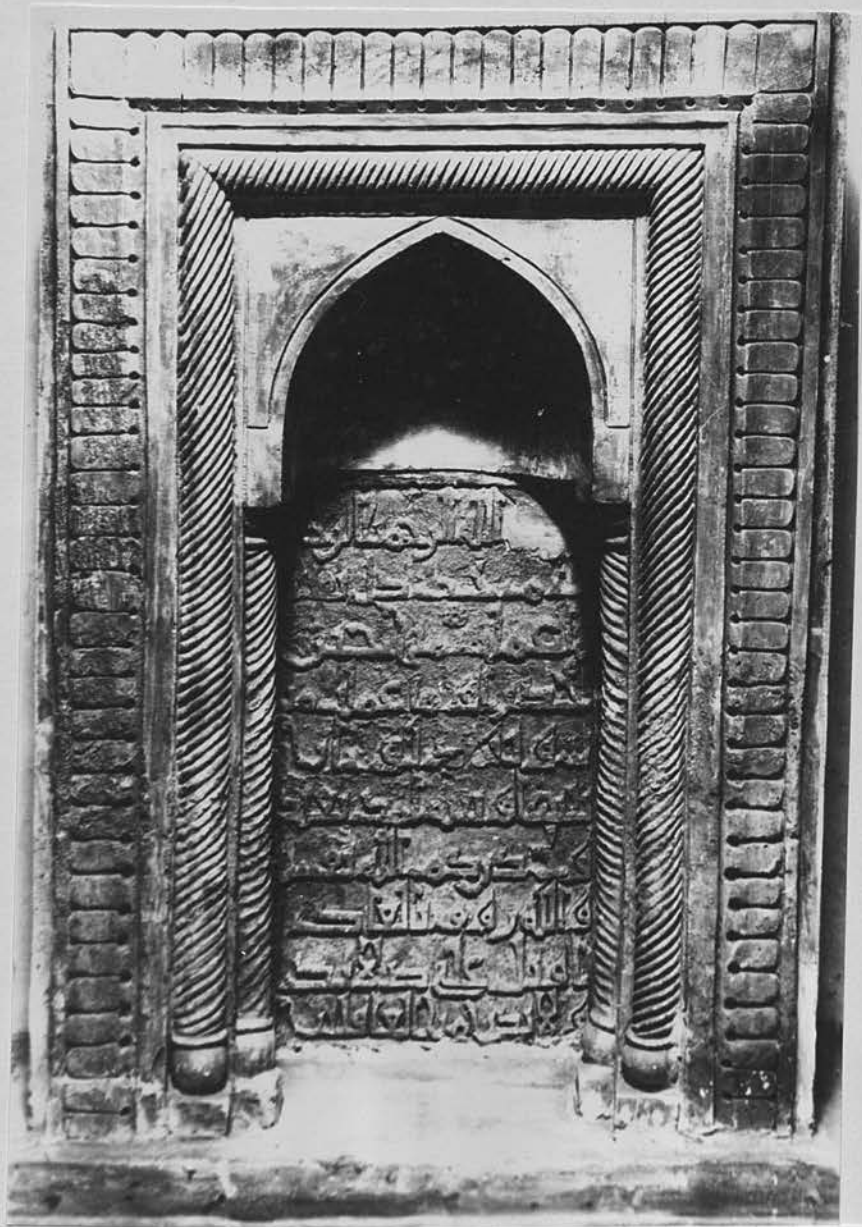

2a. Samarra. Stucco mihrāb from a private house found on the site known as Madaqq al-Ṭabul.



3. Samarra. The Great Mosque of Abū Dulaf.



4. Near Samarra. The mausoleum of Imām Dūr.



5. Near Samarra. Mausoleum of Imām Dūr: interior of the dome.

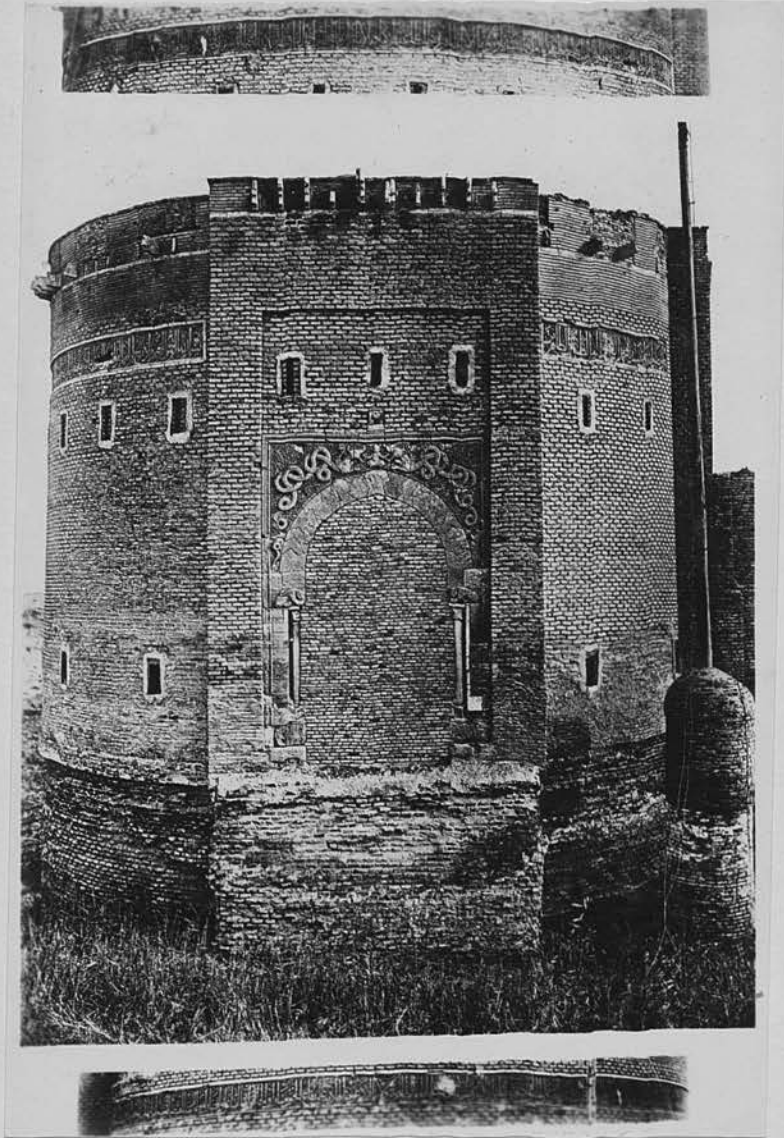

6. Baghdad. Bāb al-Ṭilism.

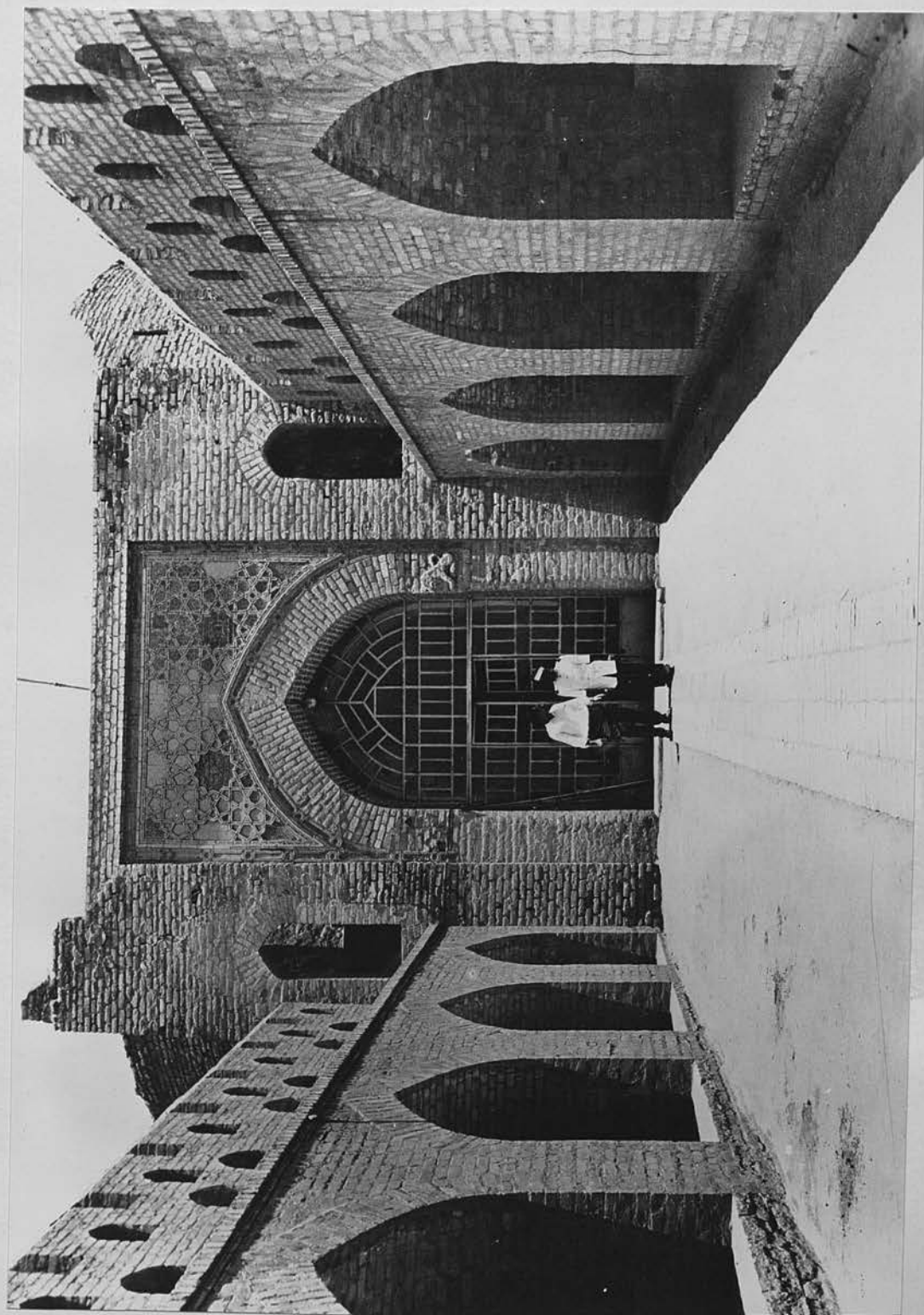



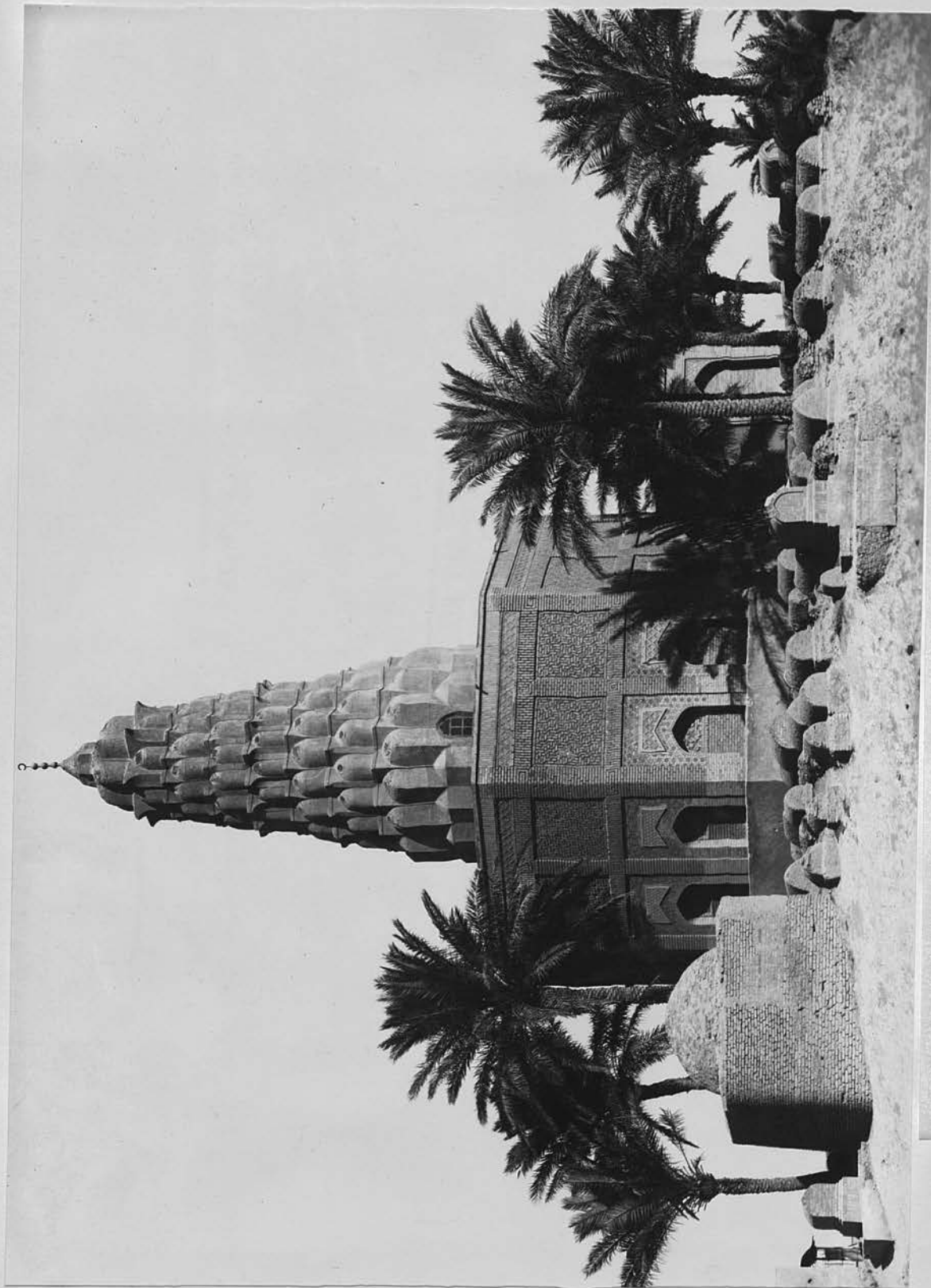

8. Baghdad. The mausoleum of Zumurud Khātūn (popularly known as "Sitt Zubaida").

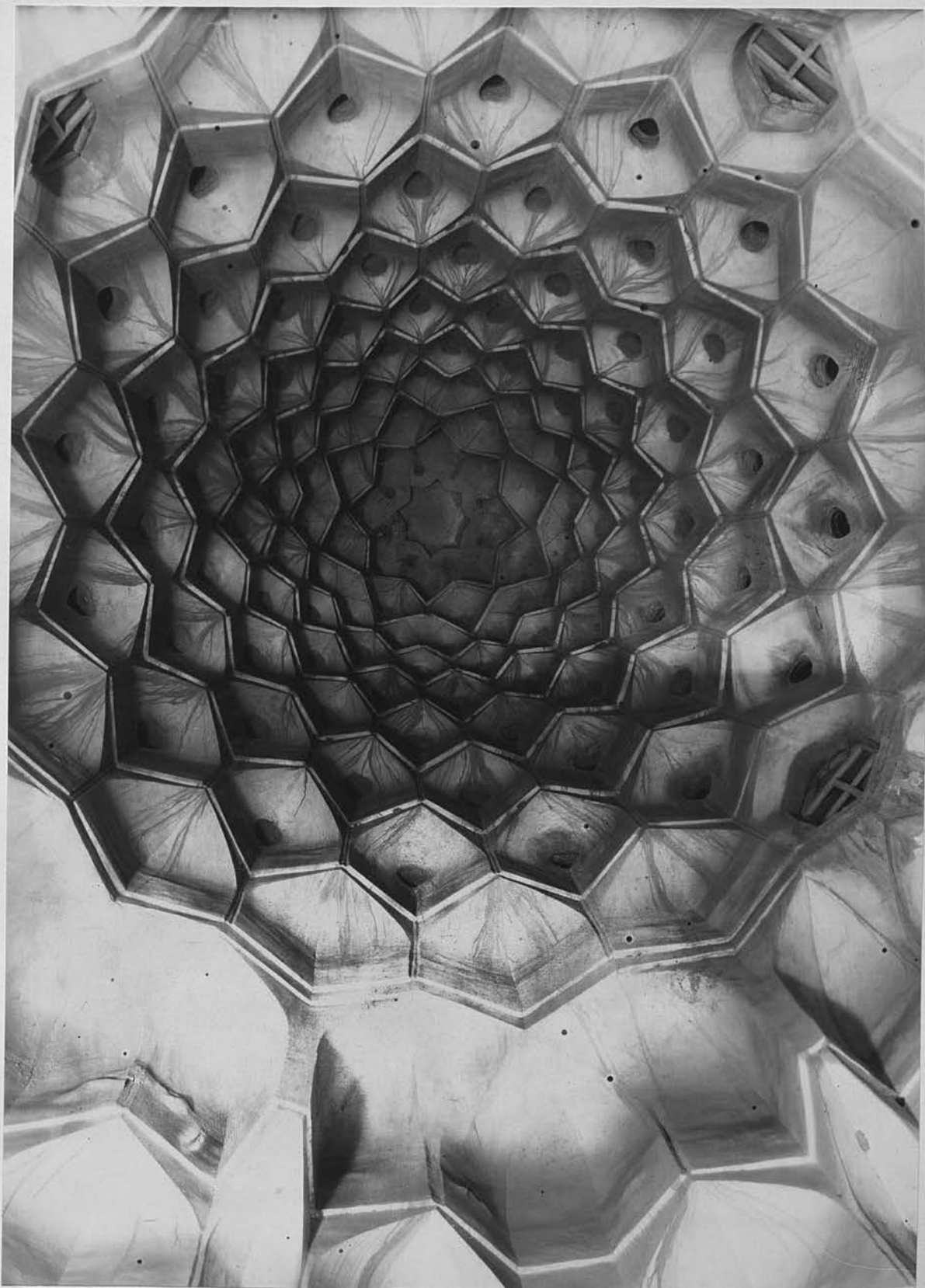

9. Baghdad. The mausoleum of Zumurud Khātūn (popularly known as "Sitt Zubaida"): interior of the muqarnas dome.

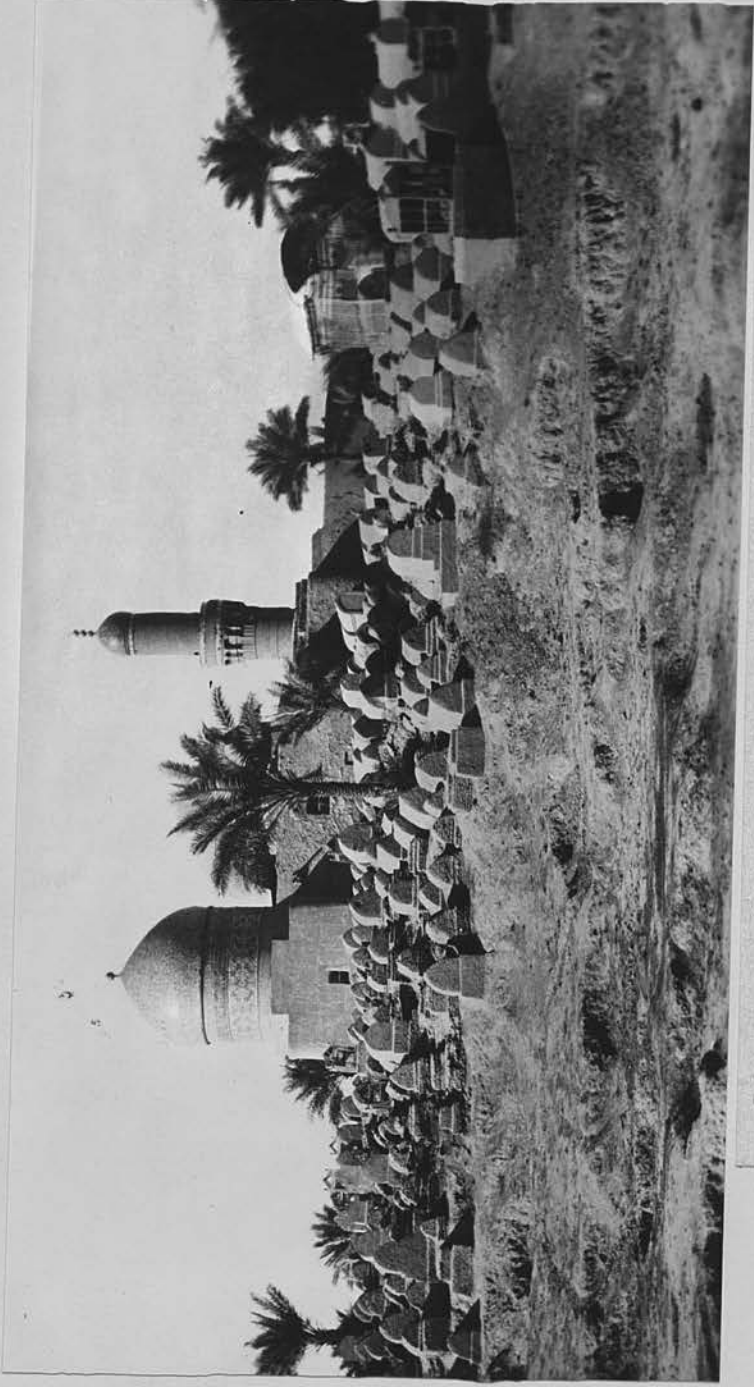

10. Baghdad. The minaret of Shaikh Ma'rūf.

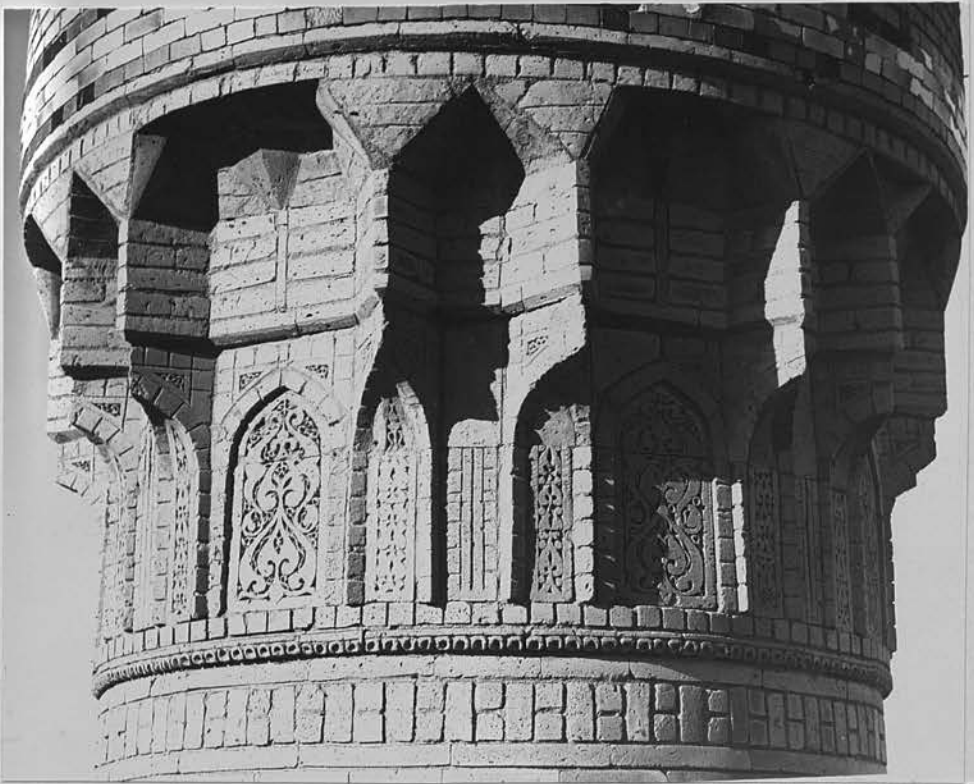

11. Baghdad. The minaret of Shaikh Ma'rūf: the muqarnasāt zone.



12. Samarra. The Harbā bridge.



13. Samarra. The Harbā bridge: detail of the span and inscribed band.



14. Basra. The muqarnas dome of al-Hasan al-Basri.

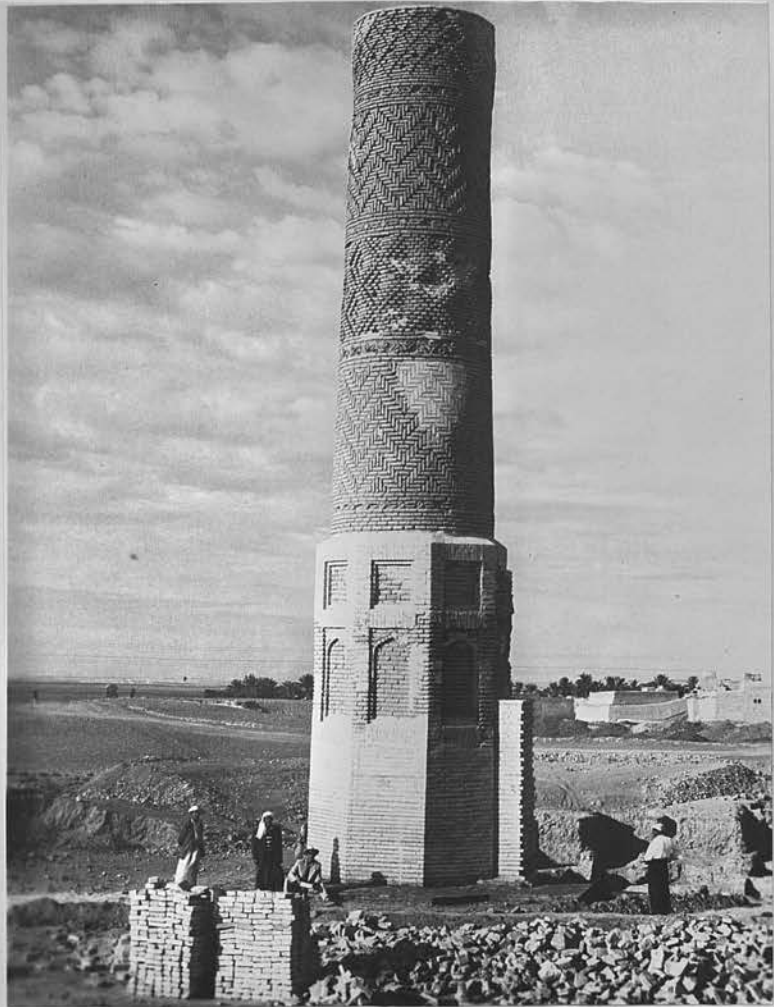

15. Dāqūq. The minaret of the Great Mosque.



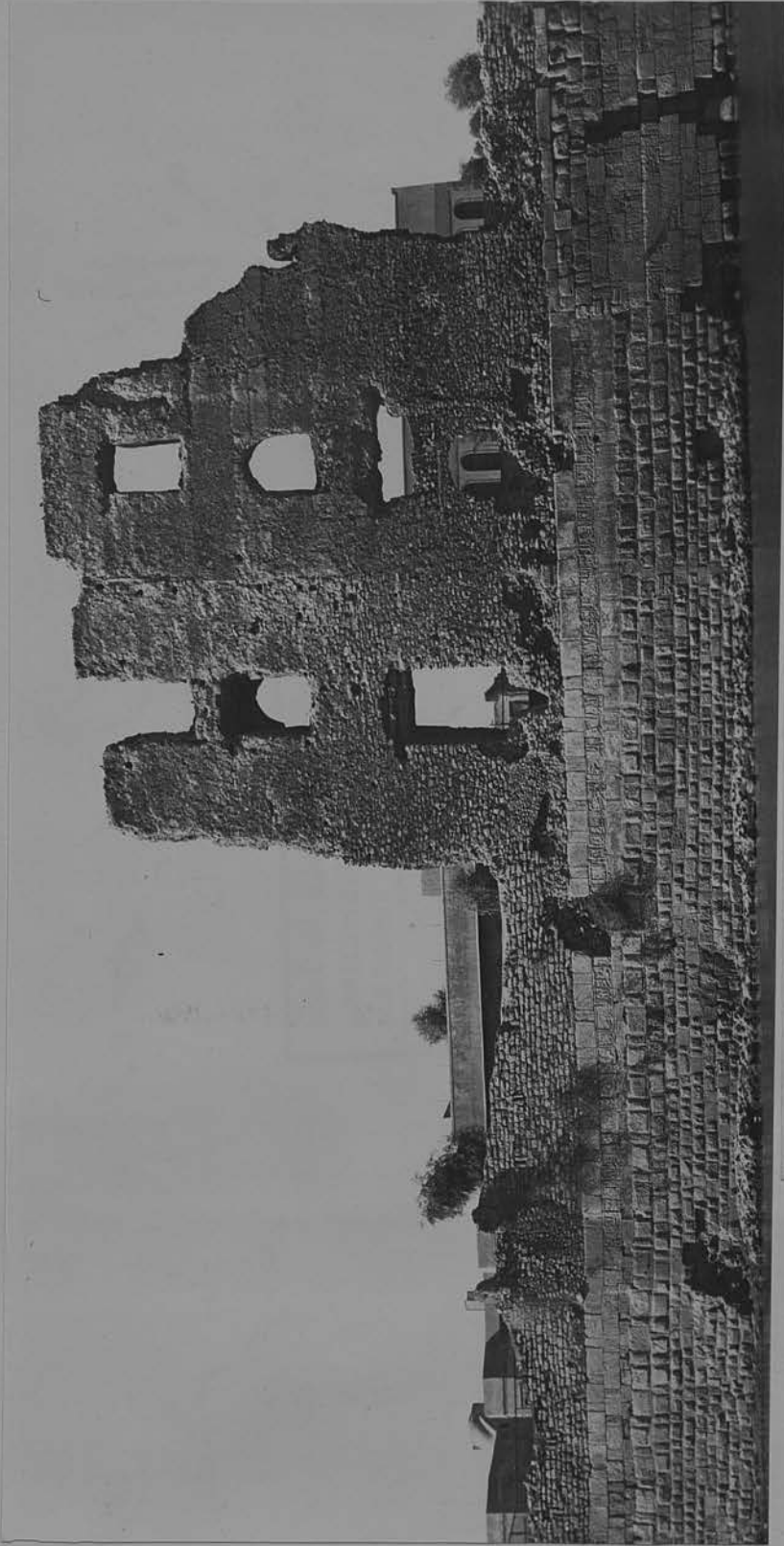

16. Mosul. The palace of Qara Sarāy.



17. Sinjār. Minaret dated 598/1201.



17a. Zākhū. "Al-Jisr al-'Abbāsī".

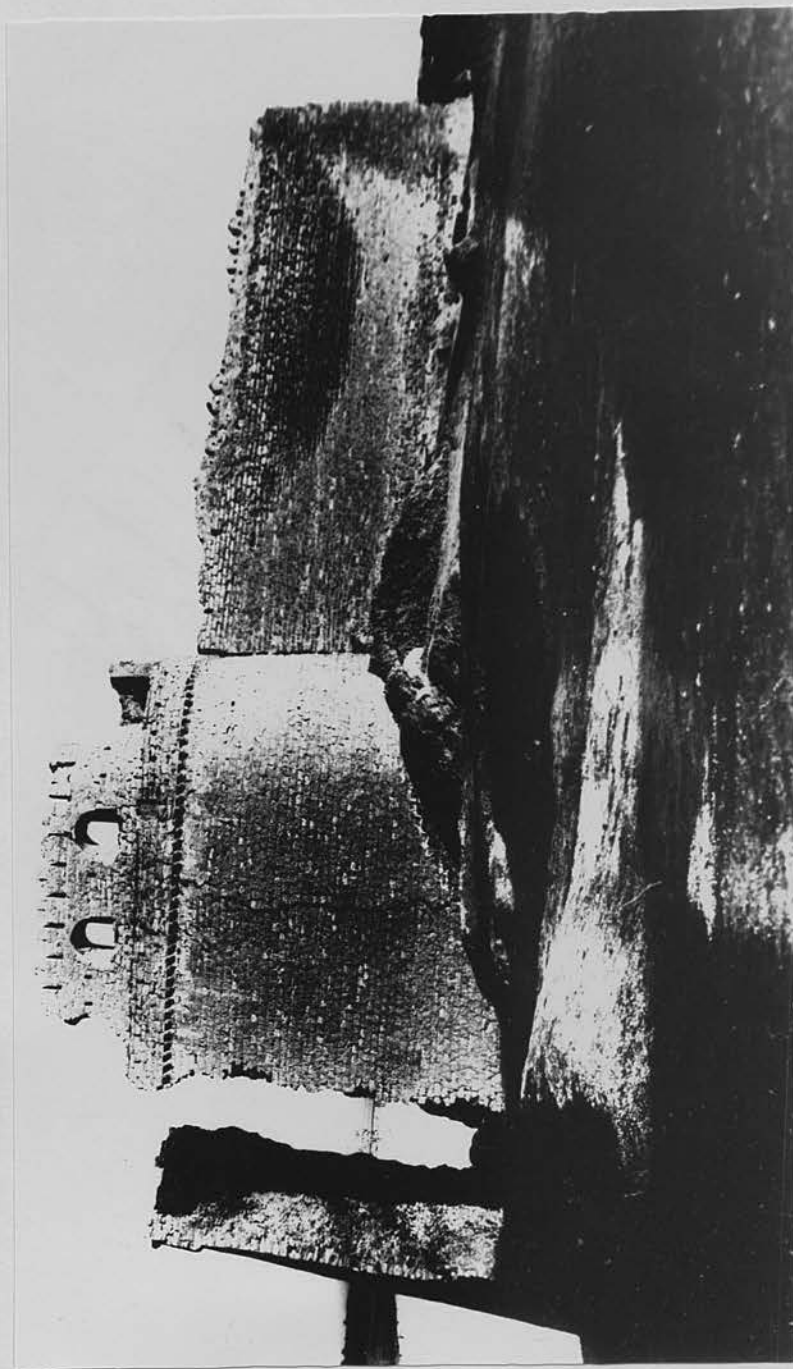

18. Mosul. The castle of Bāsh Ṭābiya.



19. Mosul. The minaret of al-Nūrī Mosque.



20. Mosul. Al-Mujāhidī mosque.



21. Arbīl. The minaret al-Muzaffariya before restoration.



22. Arbil. The minaret al-Muzaffariya after restoration.



23. Mosul. Mausoleum of al-Imām Yahyā ibn al-Qāsim.





24. Baghdad. The minaret of Jāmi' al-Khaffāfīn.

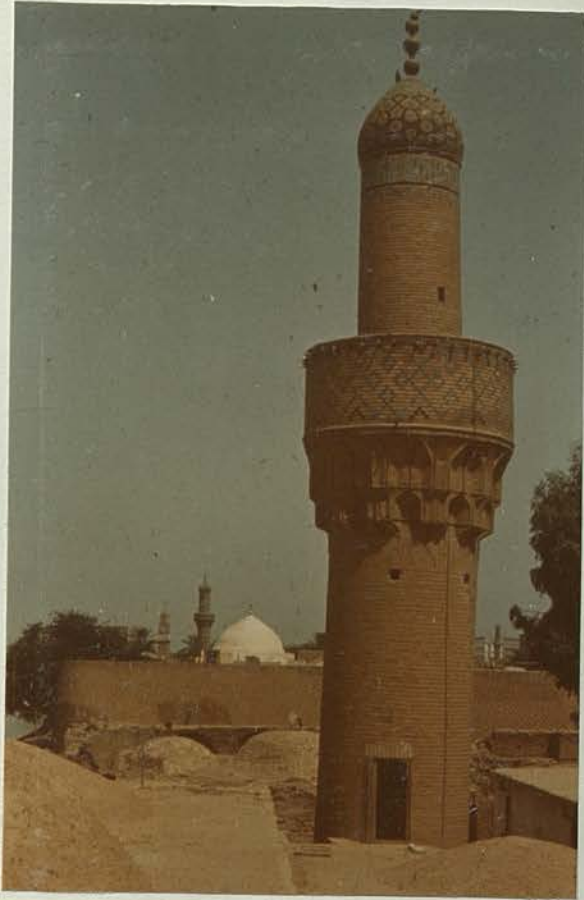

25. Baghdad. The minaret of Jāmi' al-Khaffāfīn after recent restoration.



26. Baghdad. The minaret of Jāmi' Qumriya.



27. Baghdad. The minaret of Jāmi' Qumriya: detail of the base.



28. Baghdad. Al-Madrasa al-Sharabiya (the so-called "Abbasid Palace"): the courtyard.

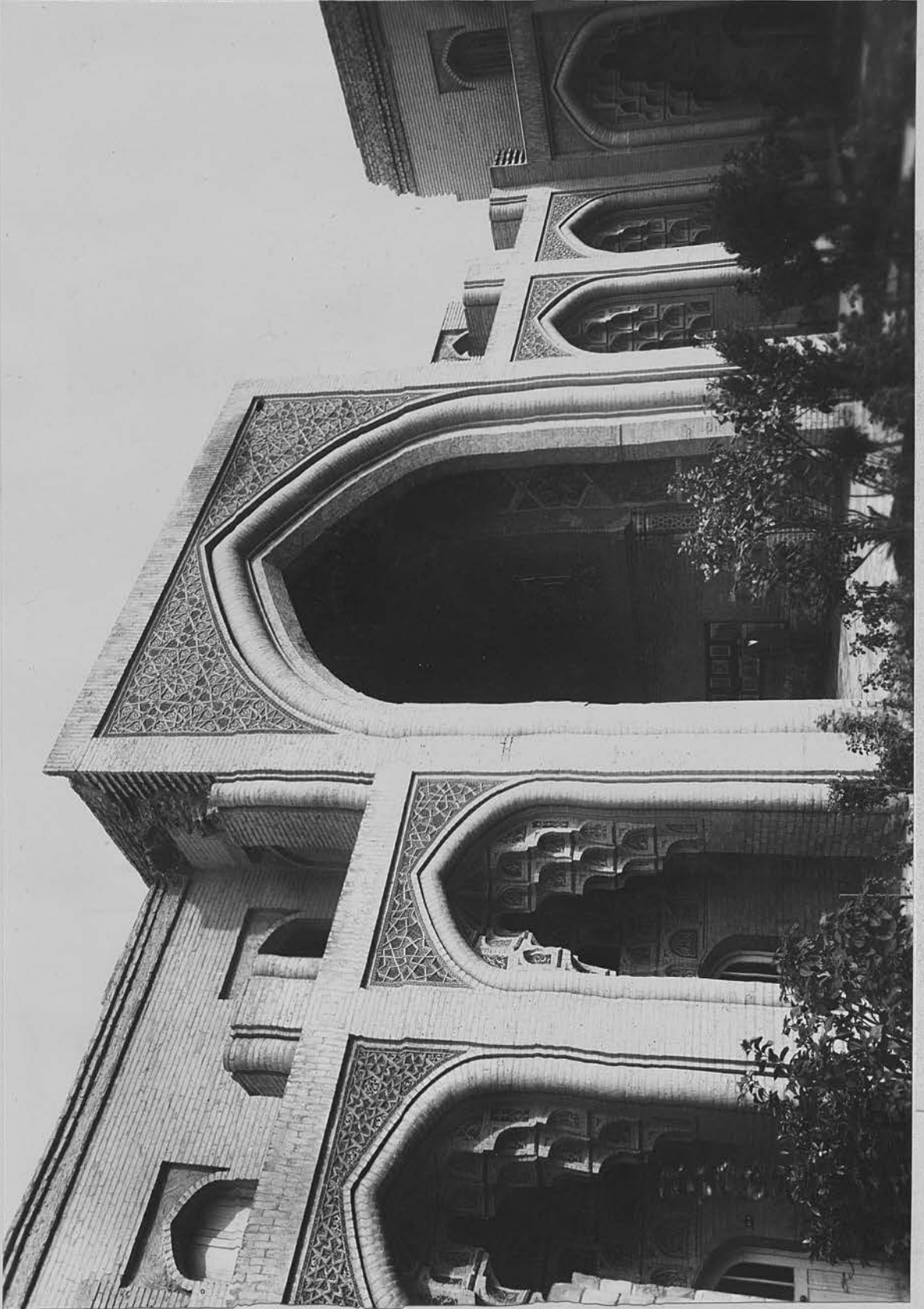

29. Baghdad. Al-Madrasa al-Sharabiya (the so-called "Abbasid Palace"): the main iwān.

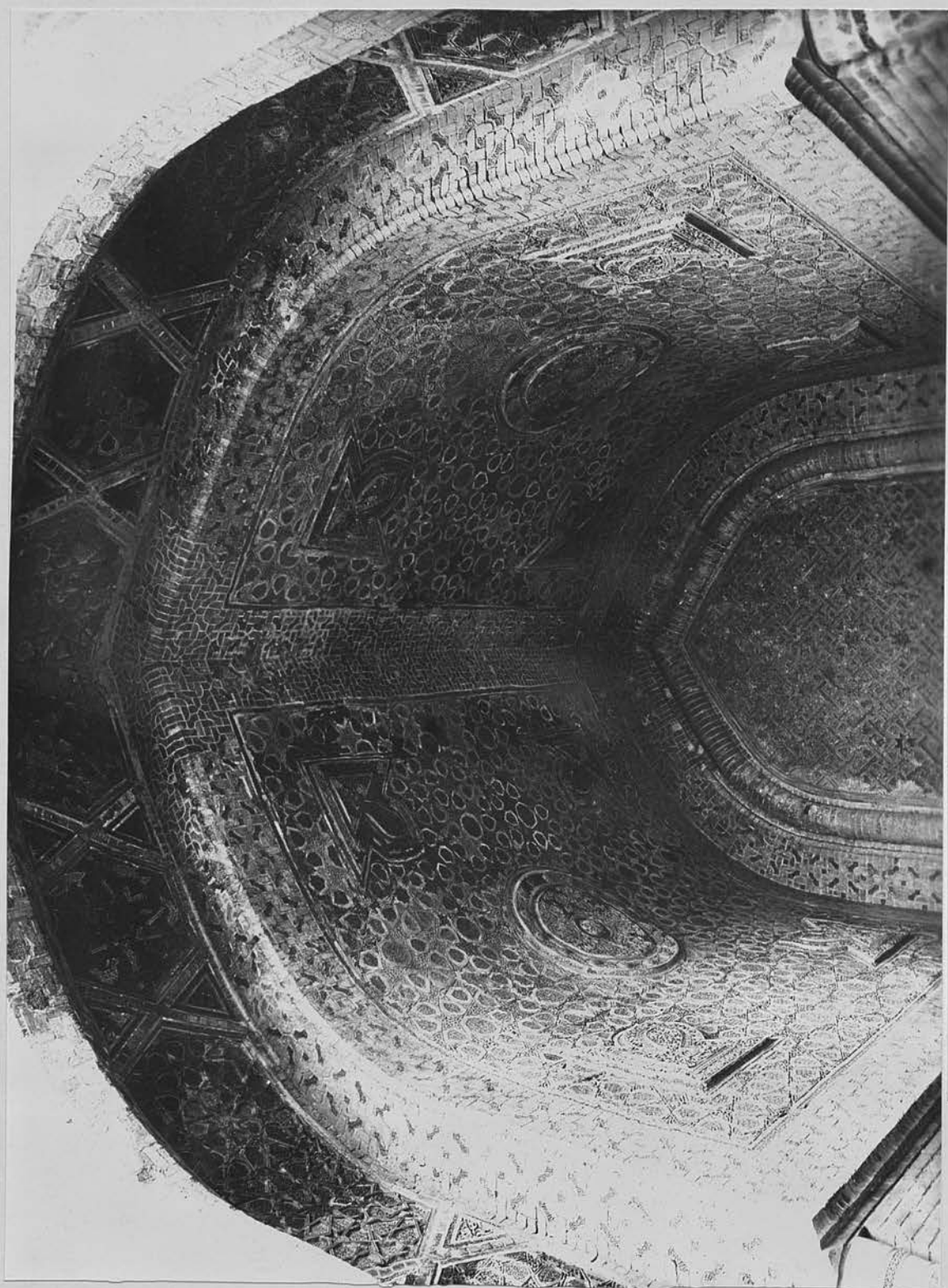

30. Baghdad. Al-Madrasa al-Sharābiya (the so-called "Abbasid Palace"): brick ornament of the Iwān.

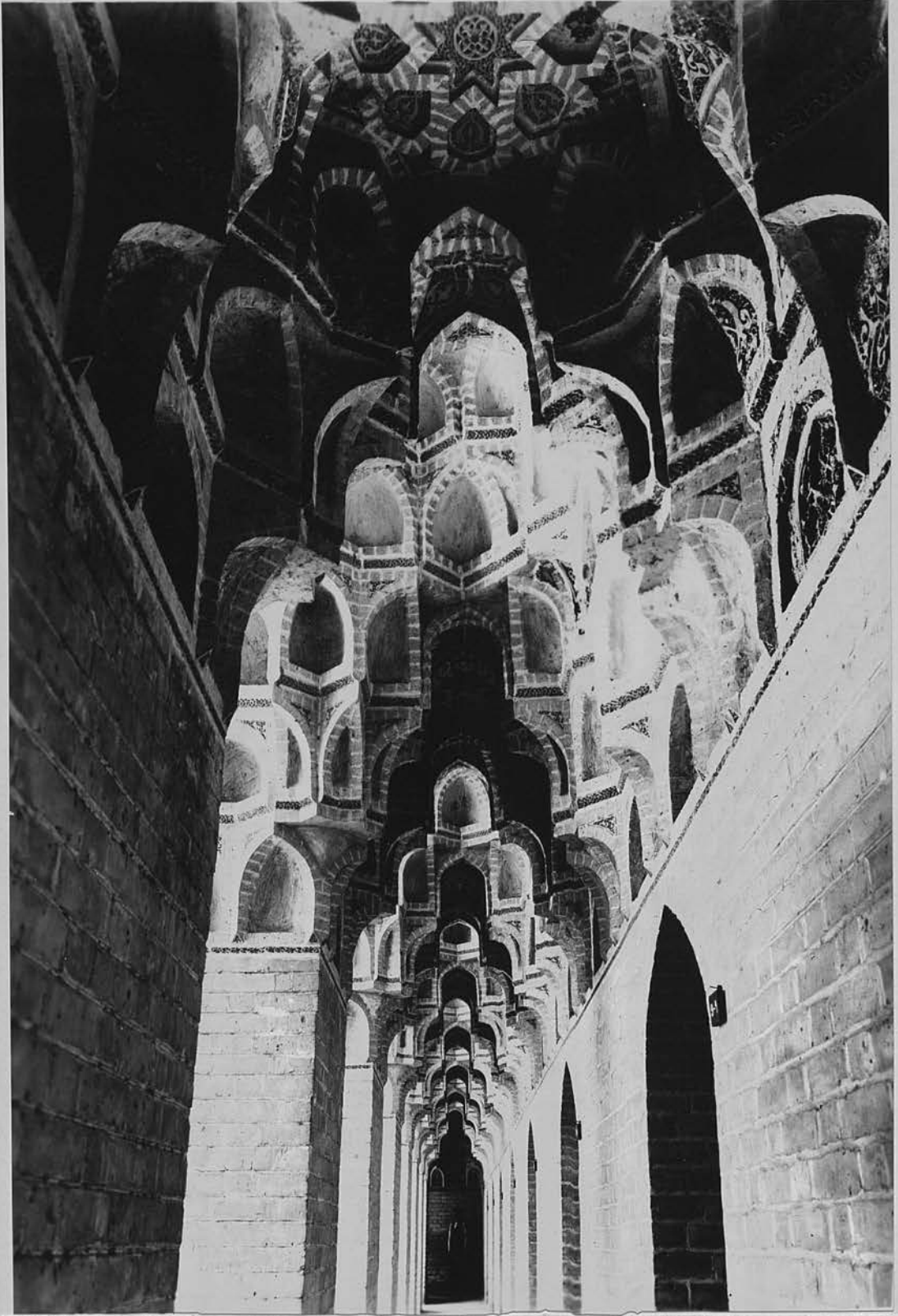

31. Baghdad. Al-Madrassa al-Sharabiya (the so-called "Abbasid Palace"): muqarnas vault.





32. Baghdad. Al-Madrasa al-Sharābiya (the so-called "Abbasid Palace"): detail of muqarnas vault.

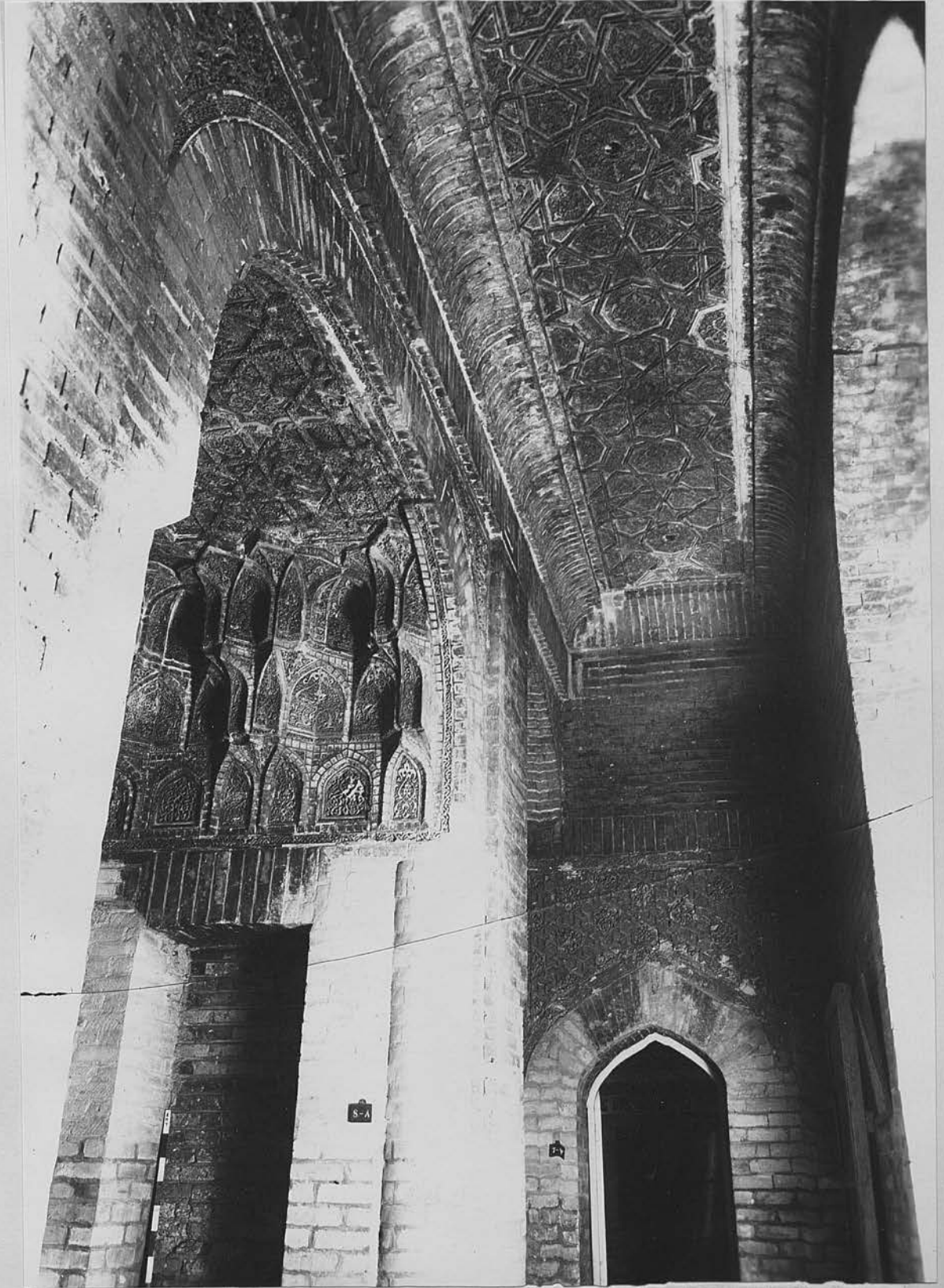

33. Baghdad. Al-Madrassa al-Sharabiya (the so-called "Abbasid Palace"); detail of the brick ornament of the mabain.

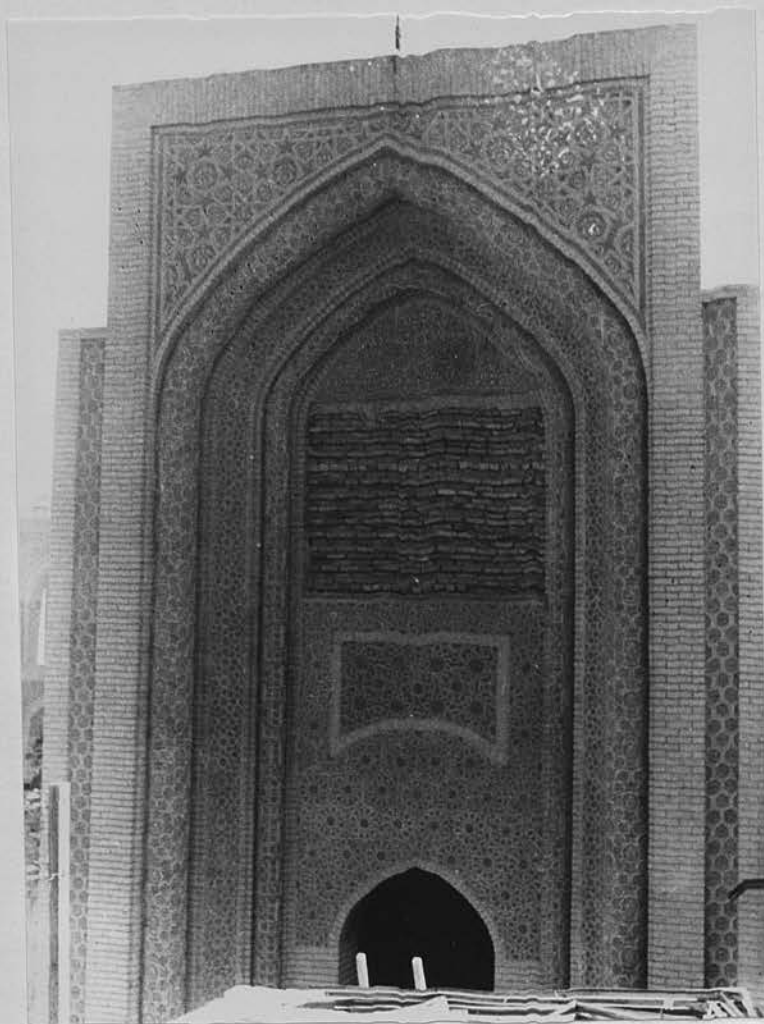

34a. Baghdad. Al-Madrasa al-Sharābiya (the so-called "Abbasid Palace"): the entrance.



34b. Baghdad. Al-Madrasa al-Sharābiya (the so-called "Abbasid Palace"): brick ornament on western exterior façade.



35a. Baghdad. Al-Madrasa al-Sharābiya (the so-called "Abbasid Palace"): brick ornament on western façade; detail of the lower part.

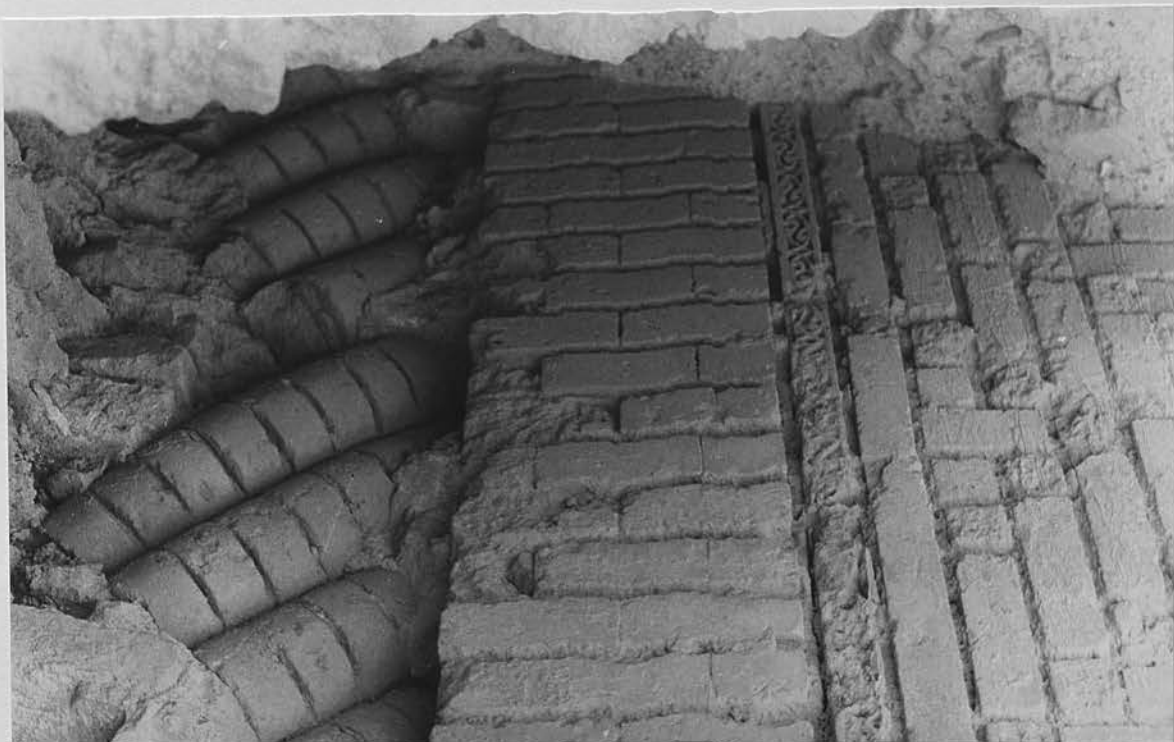

35b. Baghdad. Al-Madrasa al-Sharābiya (the so-called "Abbasid Palace"): brick ornament on western exterior façade; detail of the upper part.

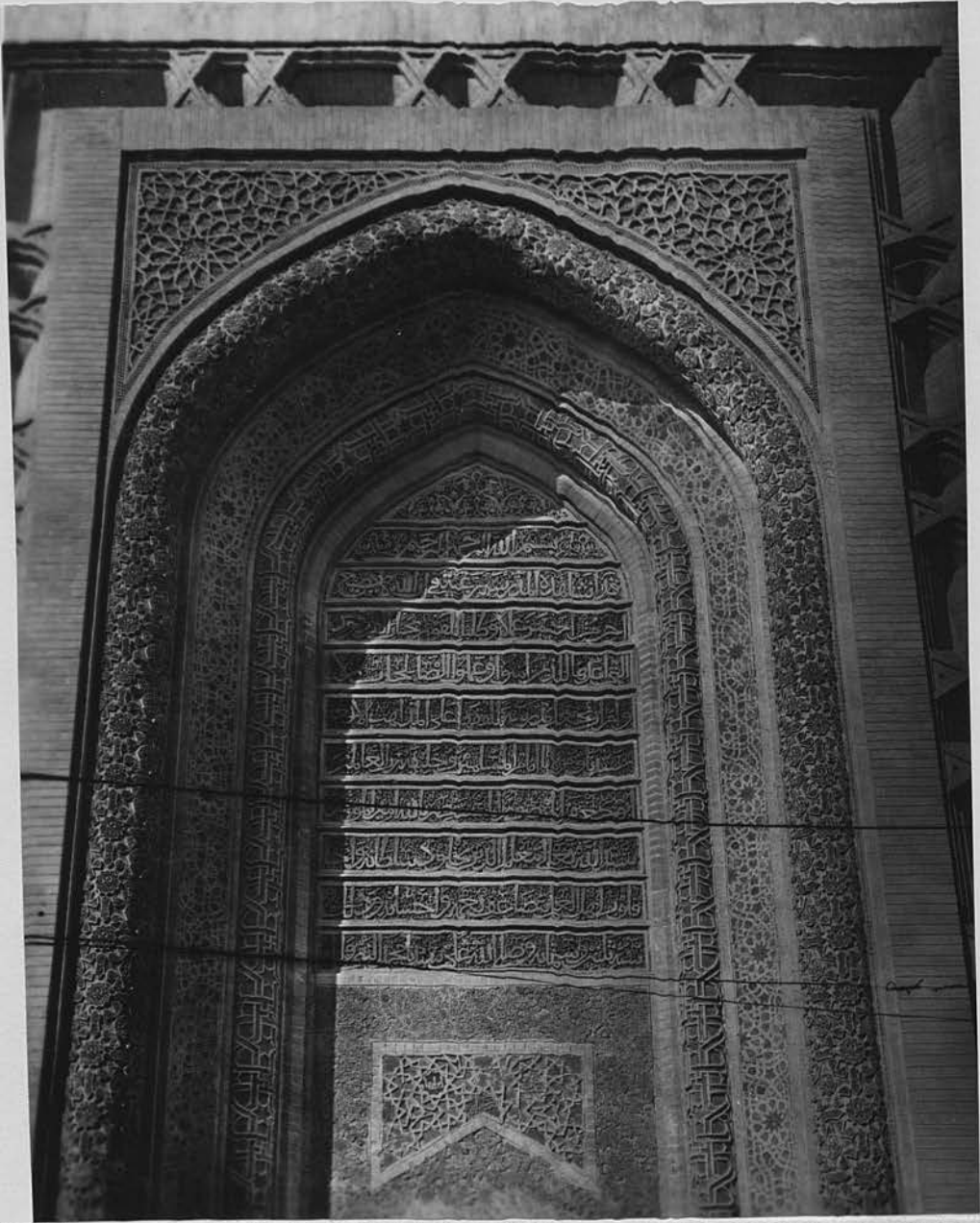

36. Baghdad. Al-Madrassa al-Mustanşiriya: entrance.

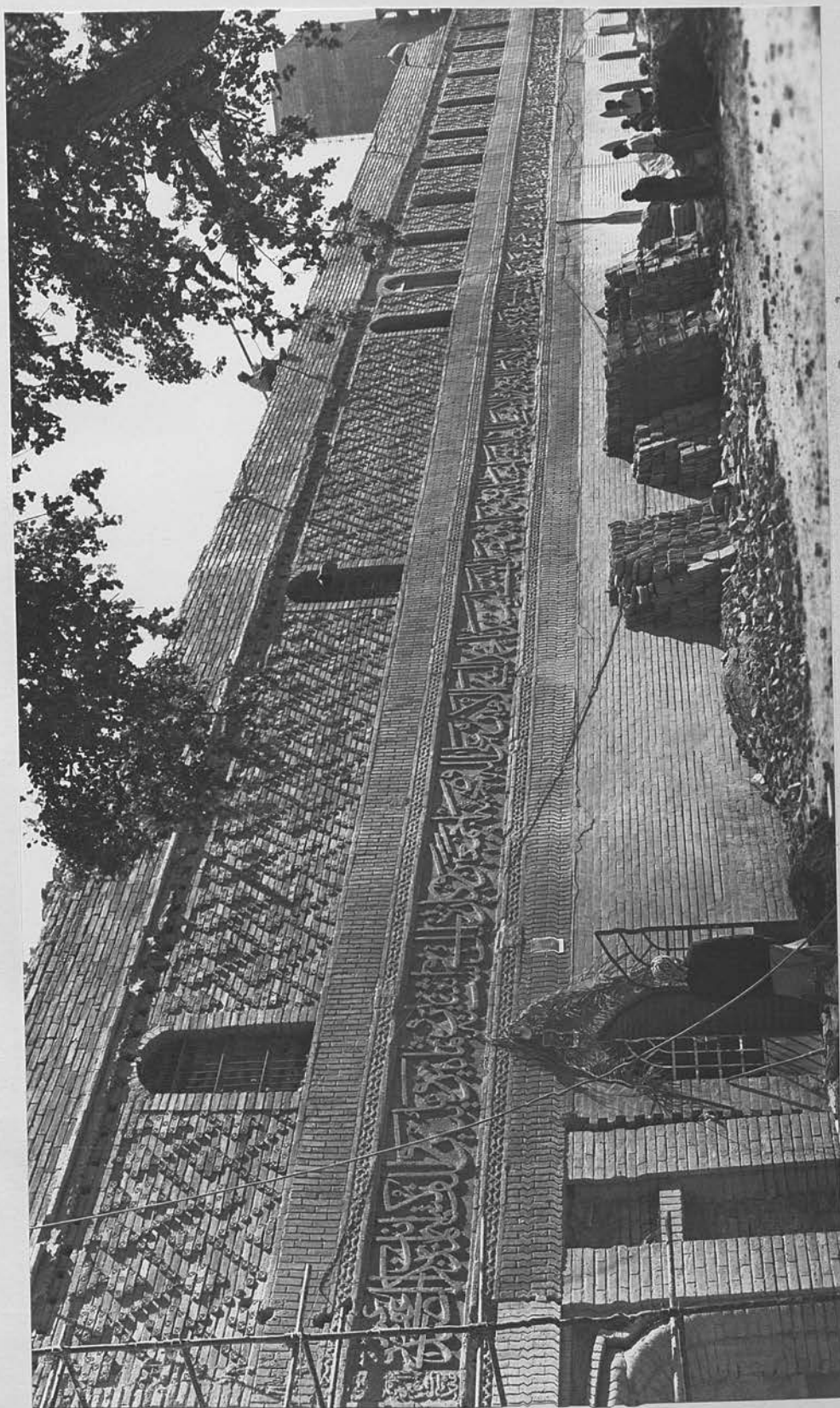

37. Bagdad. Al-Madrassa al-Mustanşiriya: river façade.

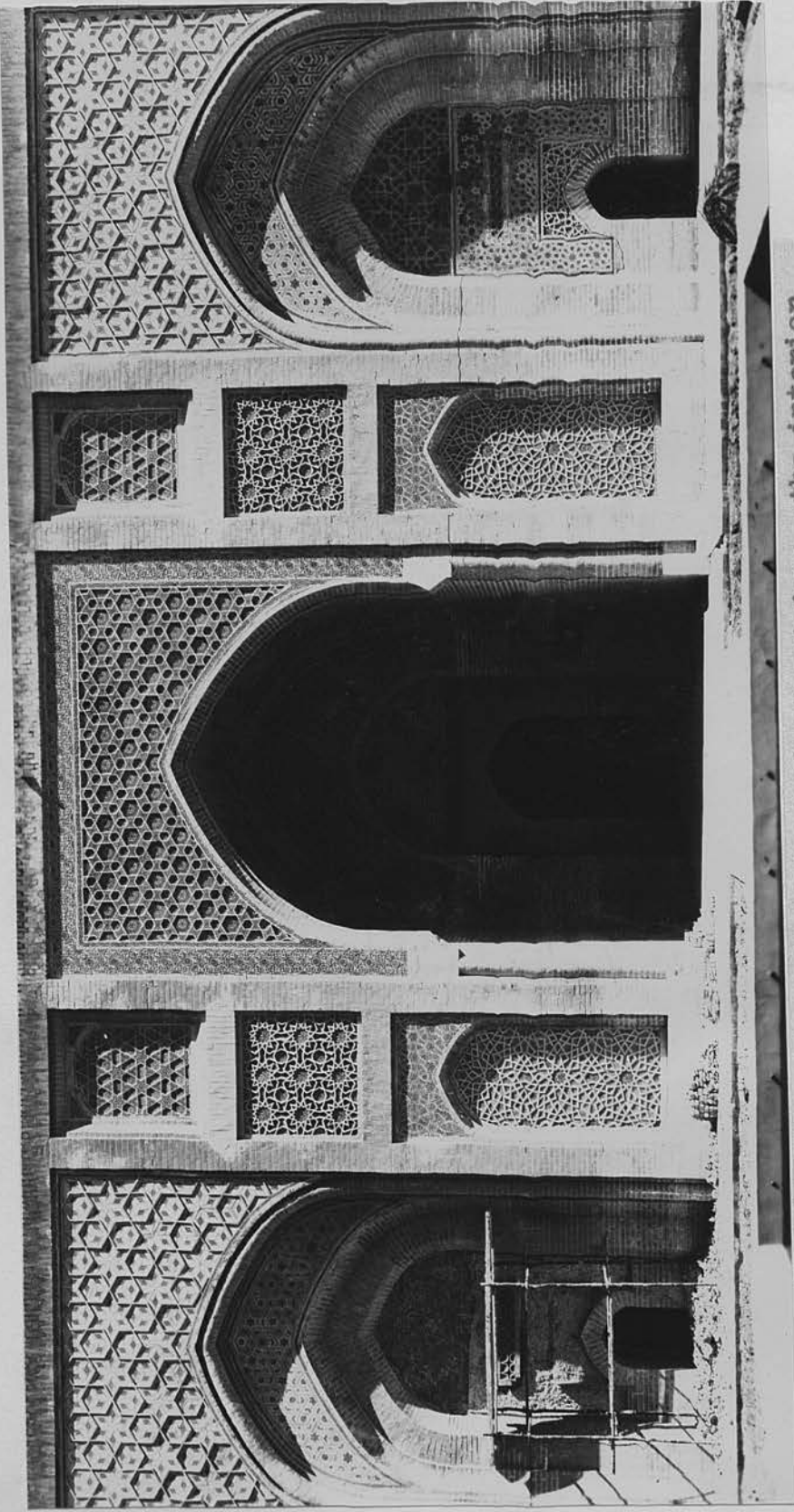

38. Baghdad. Al-Madrassa al-Mustansiriya: the interior  
façade of the entrance block.

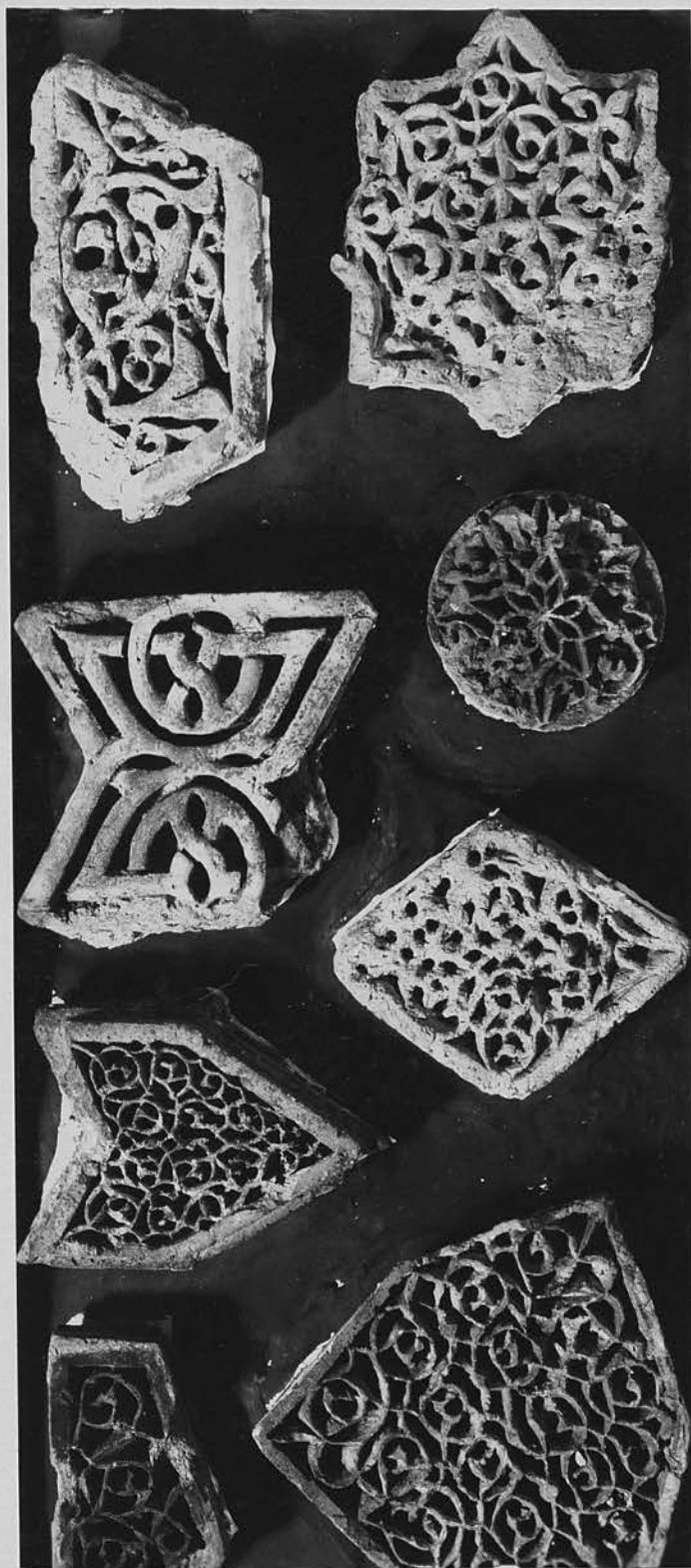

39. Baghdad. Al-Madrassa al-Mustanşiriya: original terra-cotta pieces with various arabesque patterns.



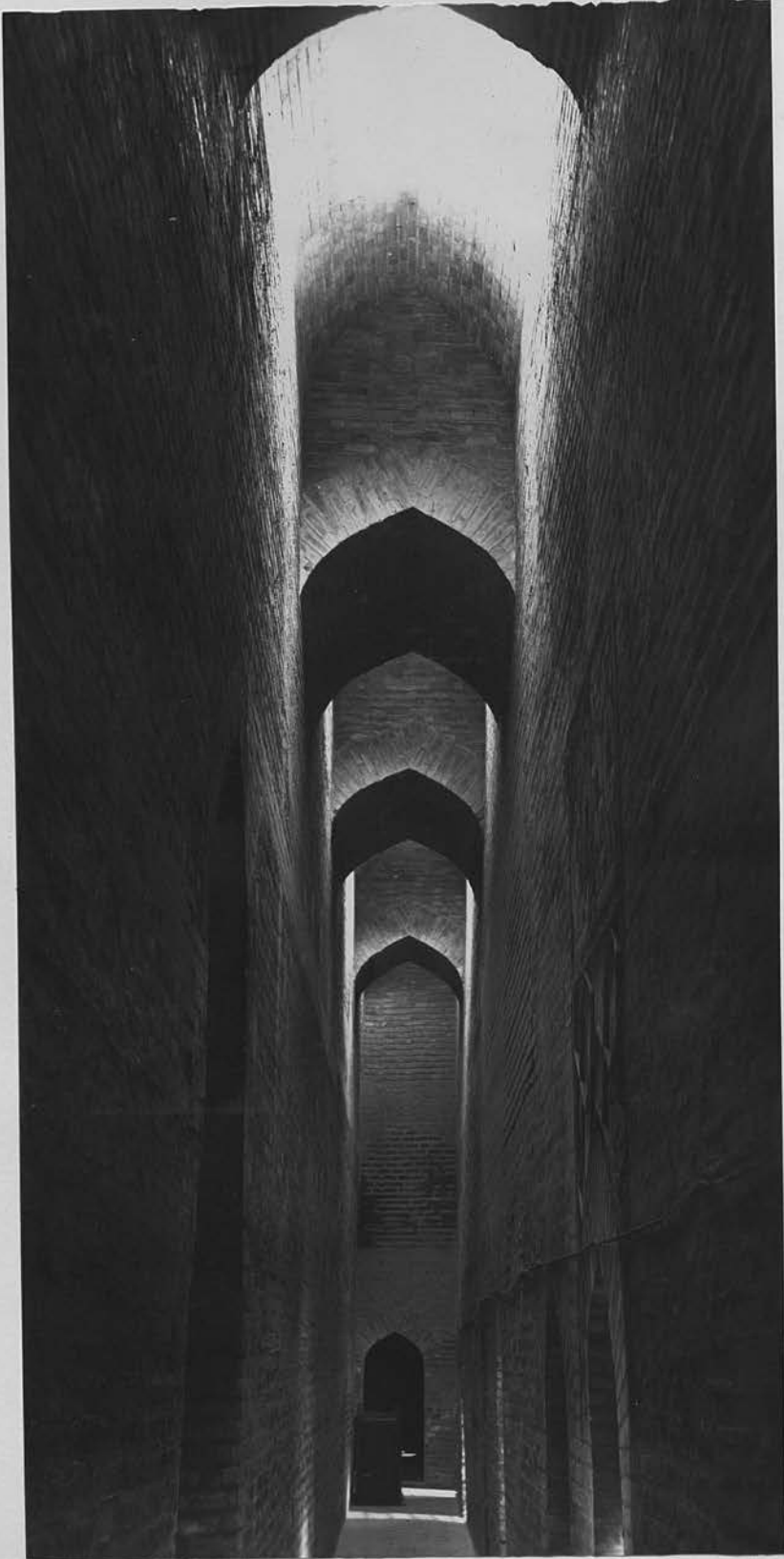

40. Baghdad. Al-Madrasa al-Mustansiriya: the interior corridor showing a tunnel vault over a series of transverse arches.



41a. Baghdad. Al-Madrassa al-Mustansiriya: the entrance of the kitchen at the N.E. façade.



41b. Baghdad. Al-Madrassa al-Mustanşiriya: vestibule leading to the kitchen.



42a. Baghdad. Al-Madrassa al-Mustansiriya: interior of the kitchen; first floor showing triple-arched façade at the N.E. side.



42b. Baghdad. Al-Madrassa al-Mustansiriya: interior of the kitchen; staircase leading to first floor.



43a. Baghdad. Al-Madrassa al-Mustansiriya: interior of the kitchen; triple-arched façade at the N.E. side on the ground floor.



43b. Baghdad. Al-Madrassa al-Mustansiriya: interior of the kitchen; detail of arches at the N. and N.E. sides.



44. Wasit. Al-Madrasa al-Sharābiya (?): exterior of entrance, before restoration.



45. Wasi. Al-Madrasa al-Sharabiya (?): exterior of entrance, after restoration.



46. Wāsiṭ. Al-Madrasa al-Sharābiya (?): foundations behind the entrance including an octagonal mausoleum.





47. Wāsiṭ. Al-Madrassa al-Sharābiya (?): interior façade of the entrance during the course of restoration.

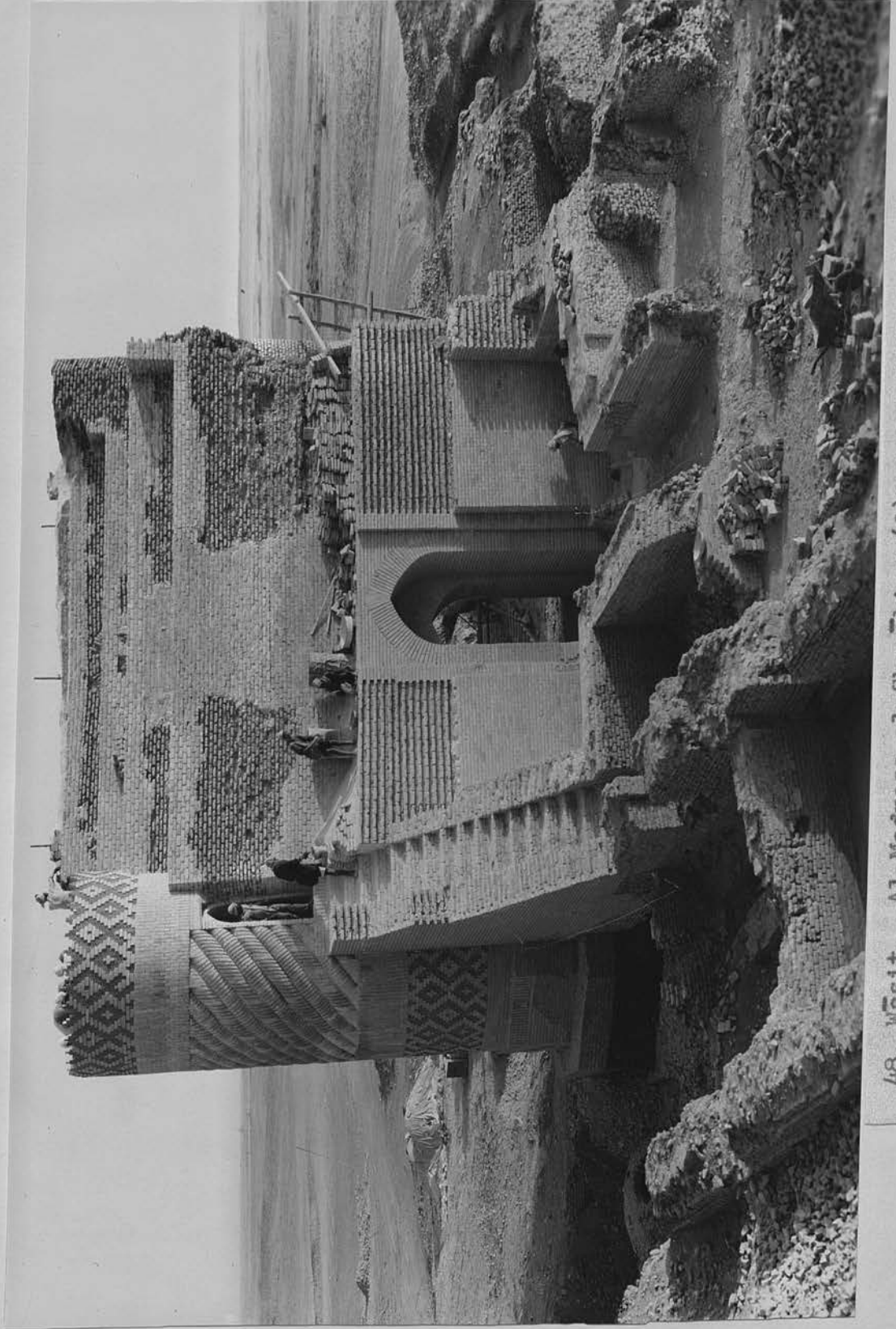

48. Wāsiṭ. Al-Madrasa al-Sharābiya (?): rear façade of entrance (general view).



49. Al-Jadīda (30 km. N.E. of Baghdad): mausoleum of Muhammad al-Sakrān. Exterior, north and west sides.

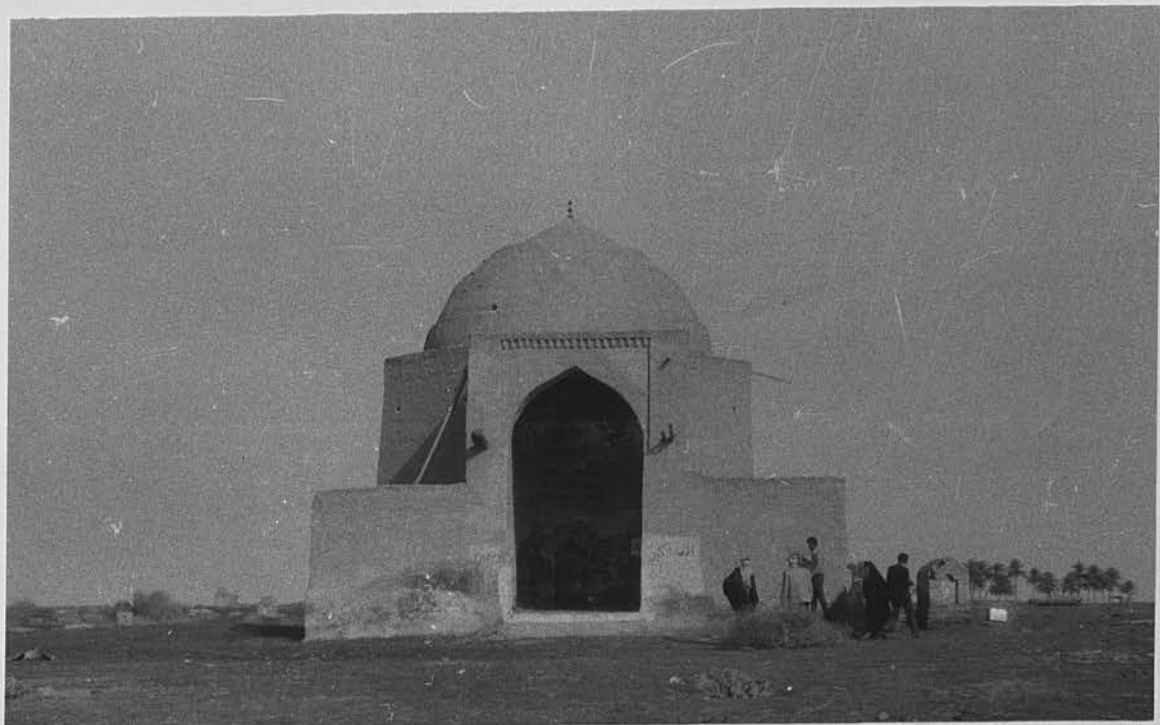

50a. Al-Jadīda (30 km. N.E. of Baghdad): mausoleum of Muhammad al-Sakrān. Exterior, west side.

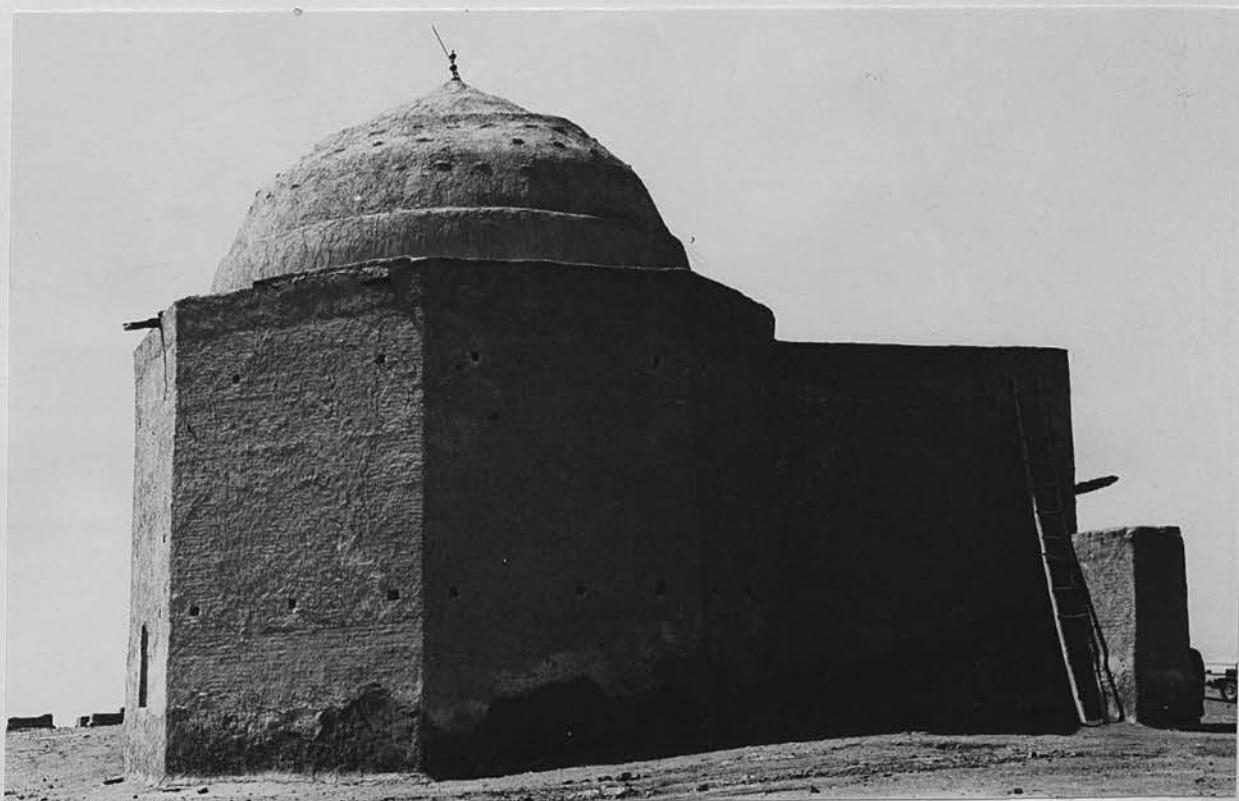

50b. Al-Jadīda (30 km. N.E. of Baghdad): mausoleum of Muhammad al-Sakrān. Exterior, west and south sides.

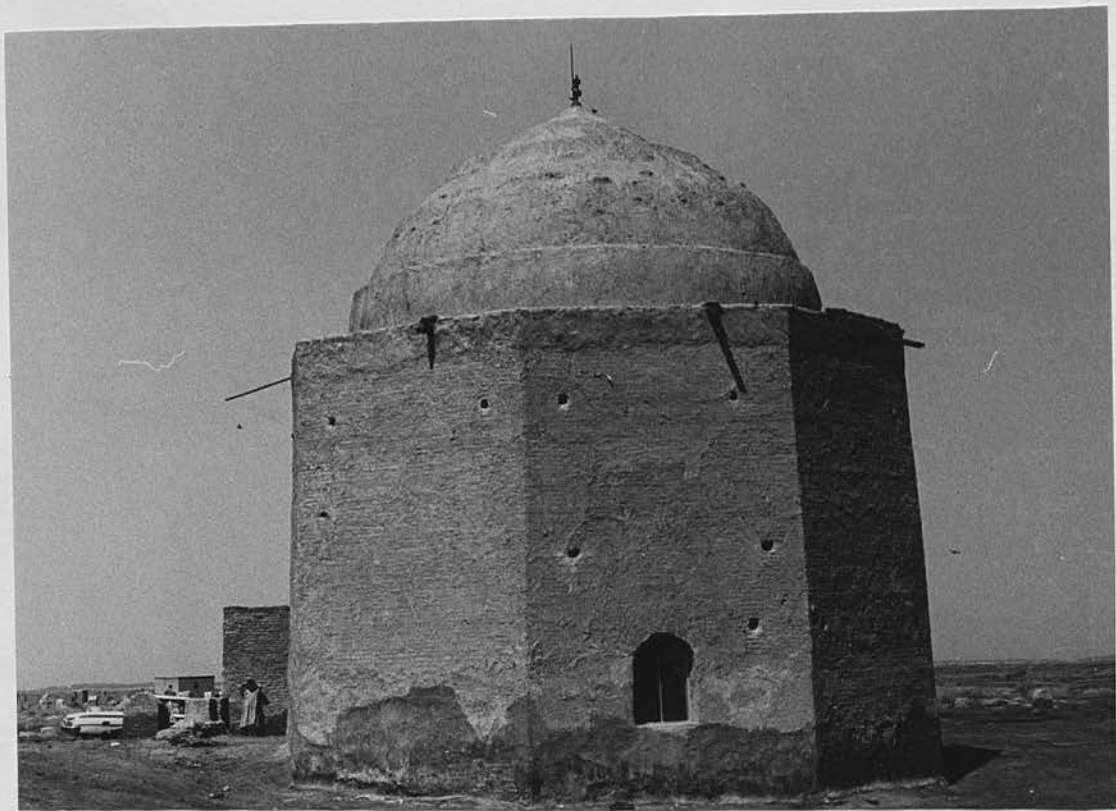

51. Al-Jadīda (30 km. N.E. of Baghdad): mausoleum of  
Muḥammad al-Sakrān. Exterior, east side.



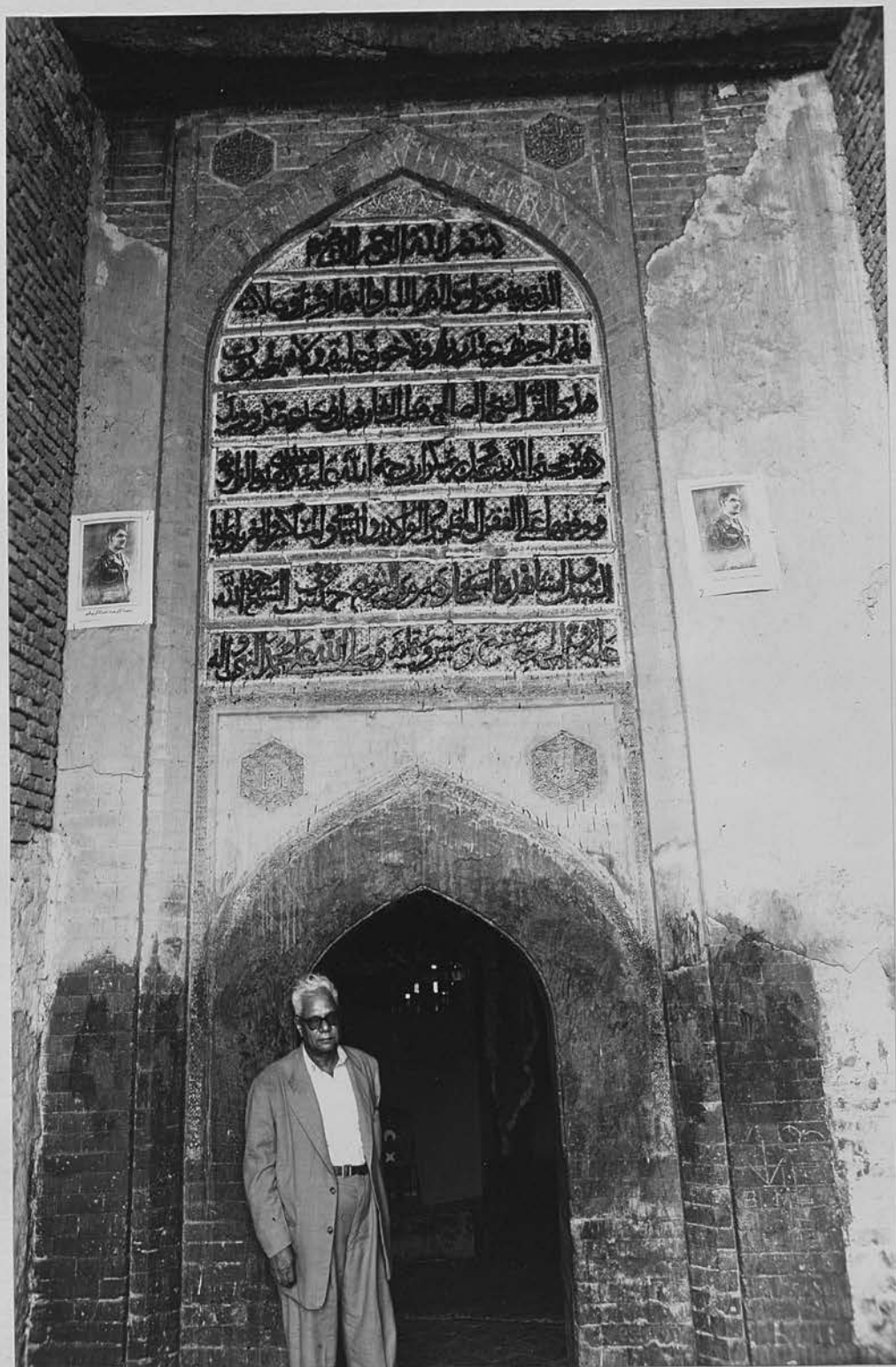

52. Al-Jadīda (30 km.N.E. of Baghdad): mausoleum of Muḥammad al-Sakrān. Inscription above the entrance.



53a. Al-Jadīda (30 km. N.E. of Baghdad): mausoleum of  
Muhammad al-Sakrān. Brick ornament above the  
doorway.



53b. Al-Jadīda (30 km. N.E. of Baghdad): mausoleum of  
Muhammad al-Sakrān. Detail of epigraphic polygon.

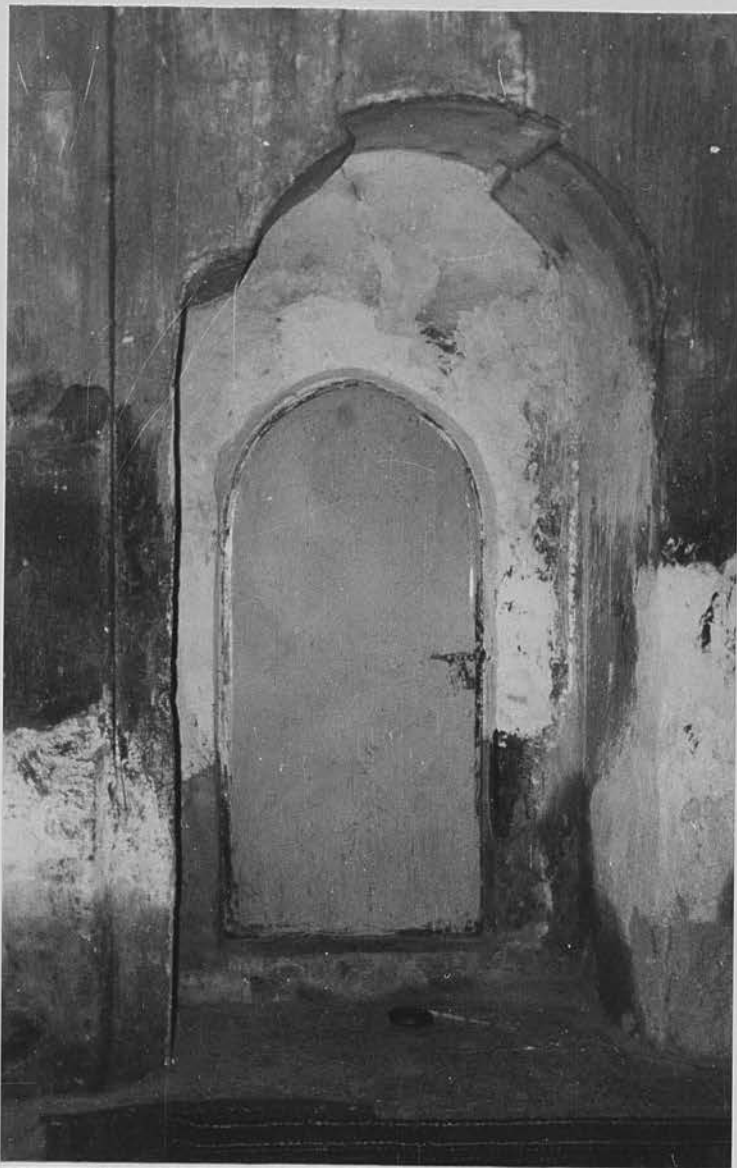

54. Al-Jadīda (30 km. N.E. of Baghdad): mausoleum of  
Muḥammad al-Sakrān. Interior: doorway on west  
side.





55. Al-Jadīda (30 km. N.E. of Baghdad): mausoleum of  
Muhammad al-Sakrān. Interior: detail of arch  
and the zone of transition looking N.E.



56a. Al-Jadīda (30 km. N.E. of Baghdad): mausoleum of Muḥammad al-Sakrān. Interior: zone of transition looking north.



56b. Al-Jadīda (30 km. N.E. of Baghdad): mausoleum of Muḥammad al-Sakrān. Interior: zone of transition, detail of squinch on N.W. side.



57. Al-Jadīda (30 km. N.E. of Baghdad): mausoleum of Muhammad al-Sakran. Interior: the dome.



58. Al-Jadīda (30 km. N.E. of Baghdad): mausoleum of  
Muhammad al-Sakrān. Interior: the mihrāb.

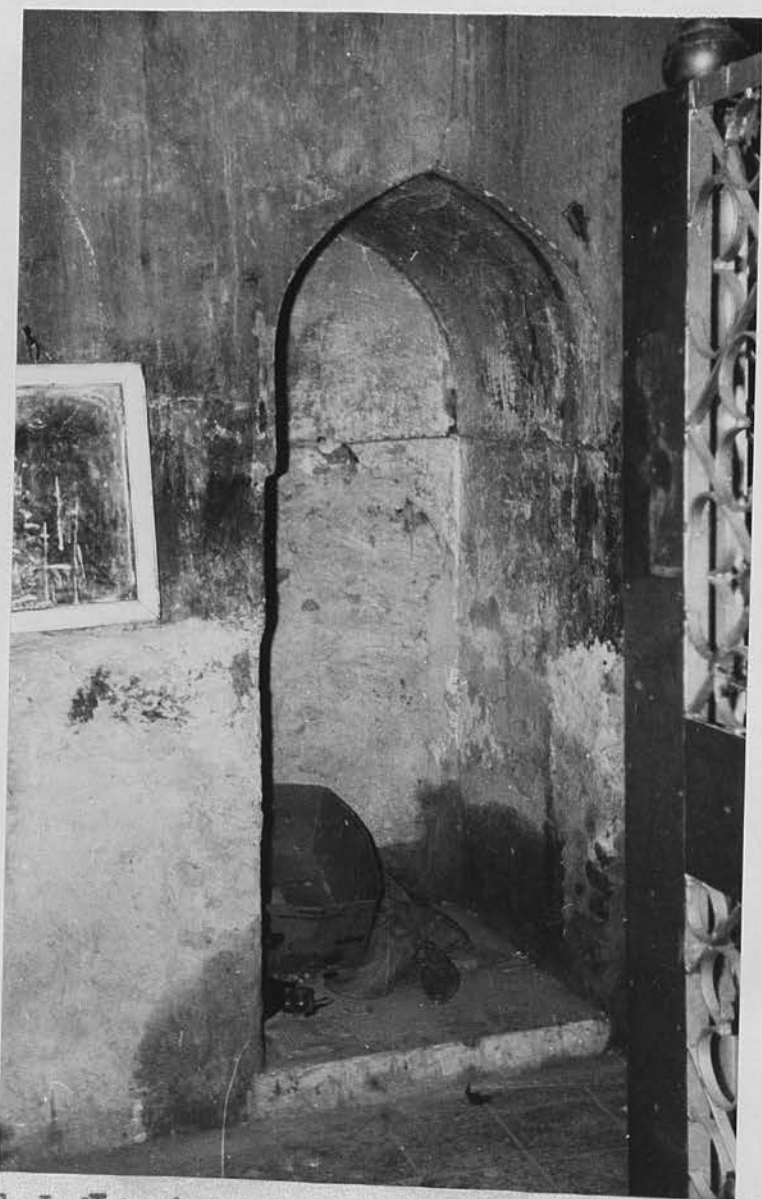

59. Al-Jadīda (30 km. N.E. of Baghdad): mausoleum of Muḥammad al-Sakrān. Interior: north side, niche.



60. Baghdad. The minaret of Sūq al-Ghazl before restoration.

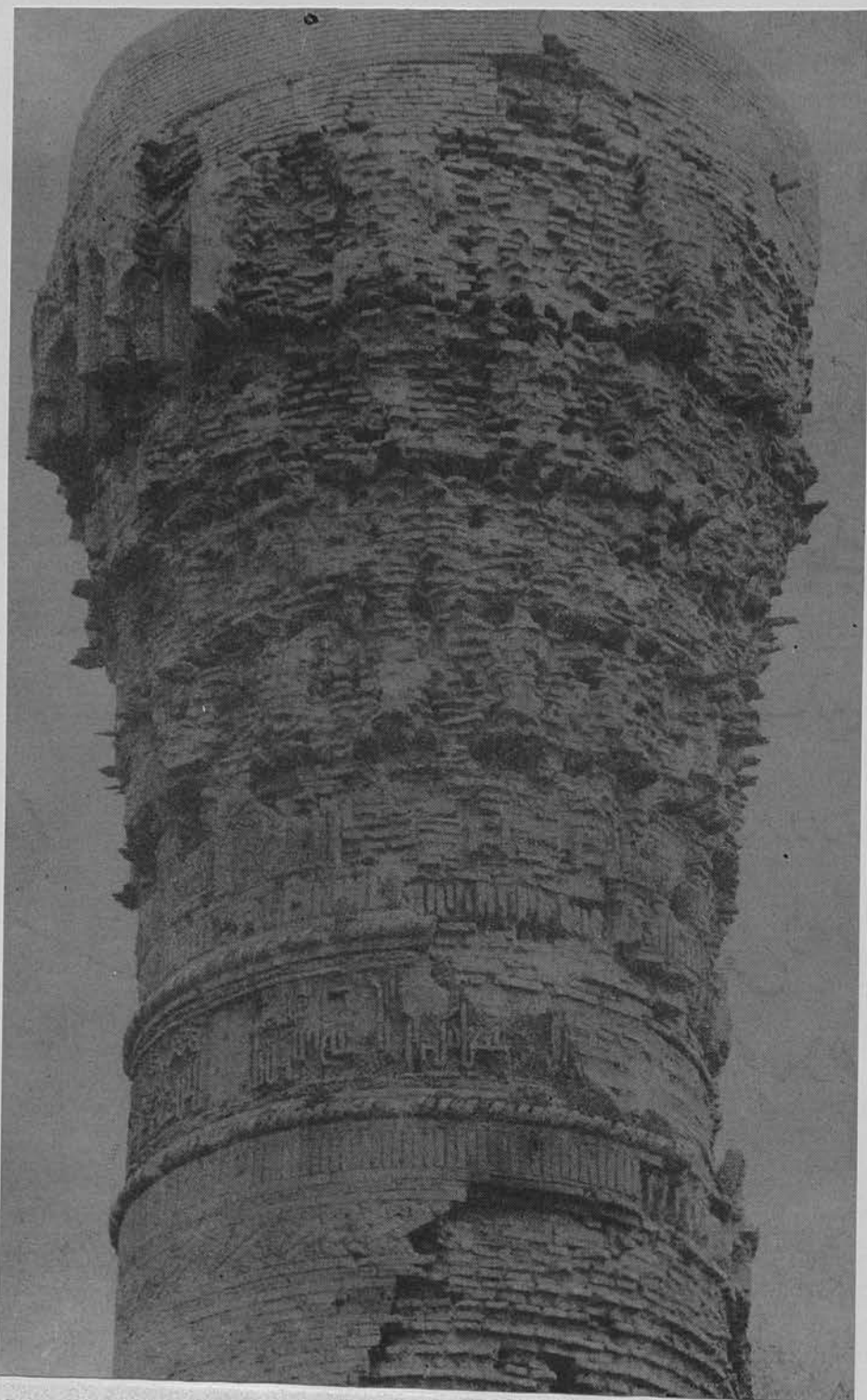

61. Baghdad. The minaret of Sūq al-Ghazl before restoration: detail of the upper part.



62. Baghdad. The minaret of Sūq al-Ghazl: brickwork of the shaft and the upper part after restoration.





63. Baghdad. The minaret of Sūq al-Ghazl: brickwork of the base, after restoration.

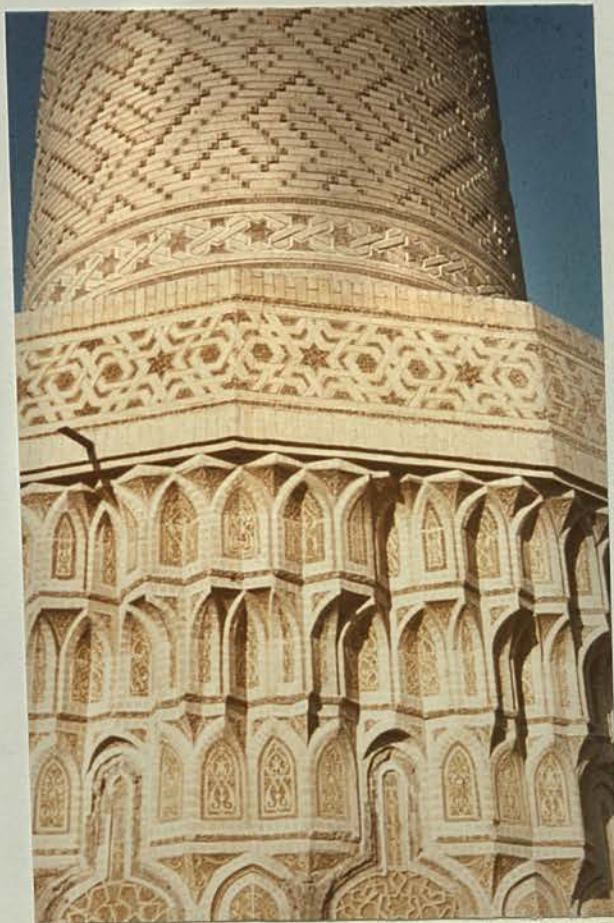

64. Baghdad. The minaret of Sūq al-Ghazl: detail of the zone of the muqarnaṣāt at the base.

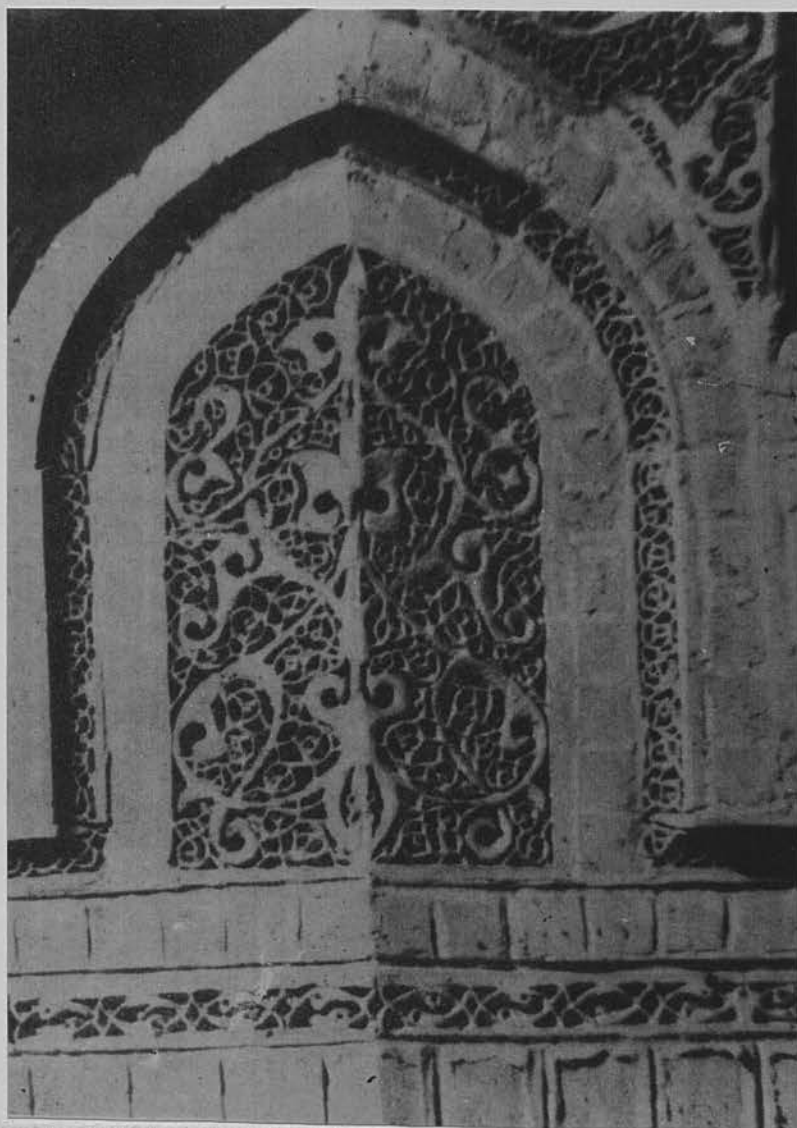

65. Baghdad. The minaret of Sūq al-Ghazl: restored niche in the base of Sūq al-Ghazl showing "tree of life" design.

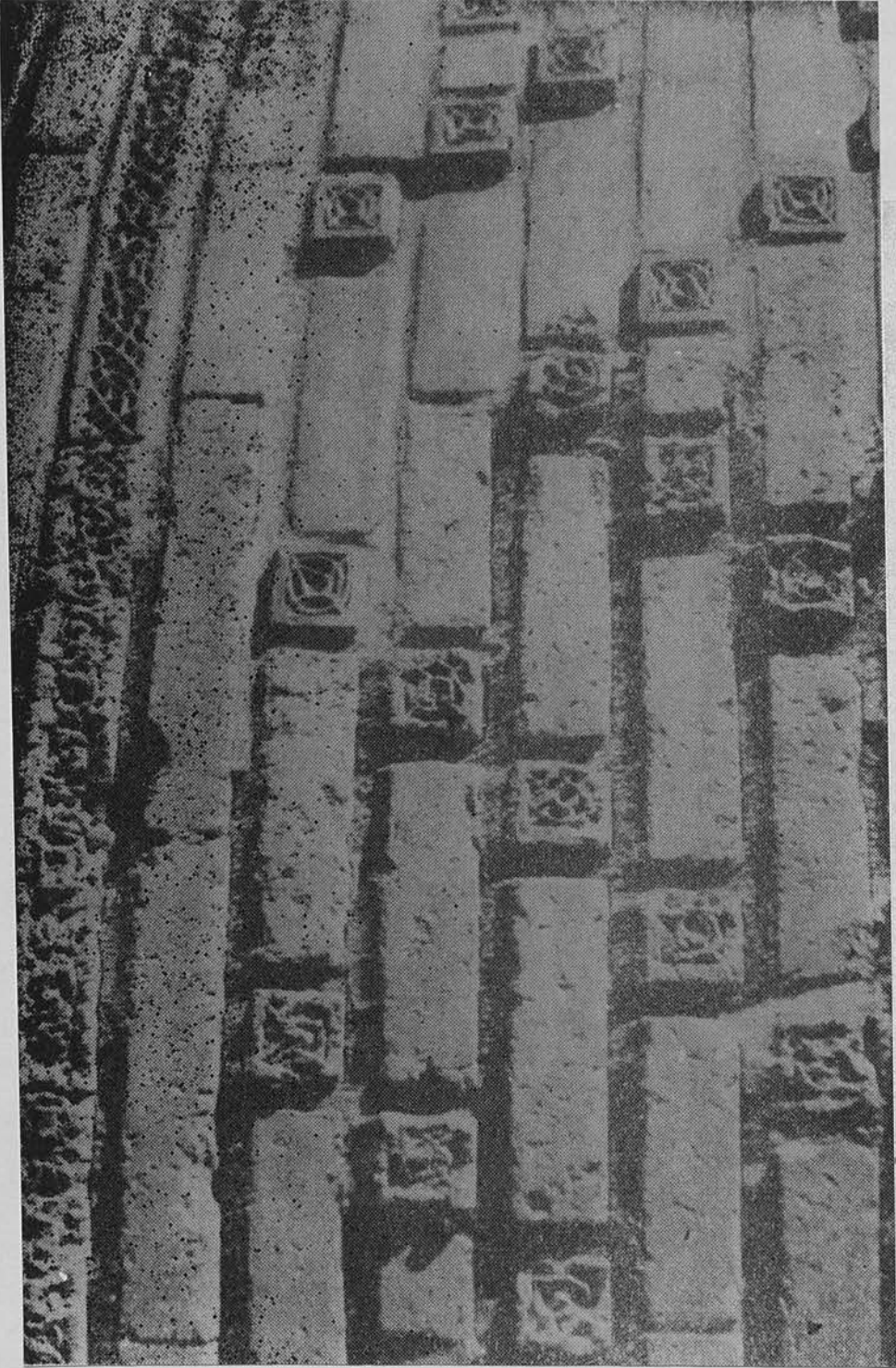

66. Baghdad. The minaret of Sūq al-Ghazl: detail of brickwork on the shaft.



67. Baghdad. The minaret of Sūq al-Chazl: detail of inscription on the upper part.



68. Baghdad. The minaret of Sūg al-Ghazl surrounded by the newly built jami'.



69. Al-Kifl. The minaret of Dhū 'l-Kifl before restoration  
(photo: Herzfeld)



70. Al-Kifl. The minaret of Dhū 'l-Kifl before restoration: view showing the side which retained the brick ornament.





71. Al-Kifl. The minaret of Dhū 'l-Kifl after restoration.

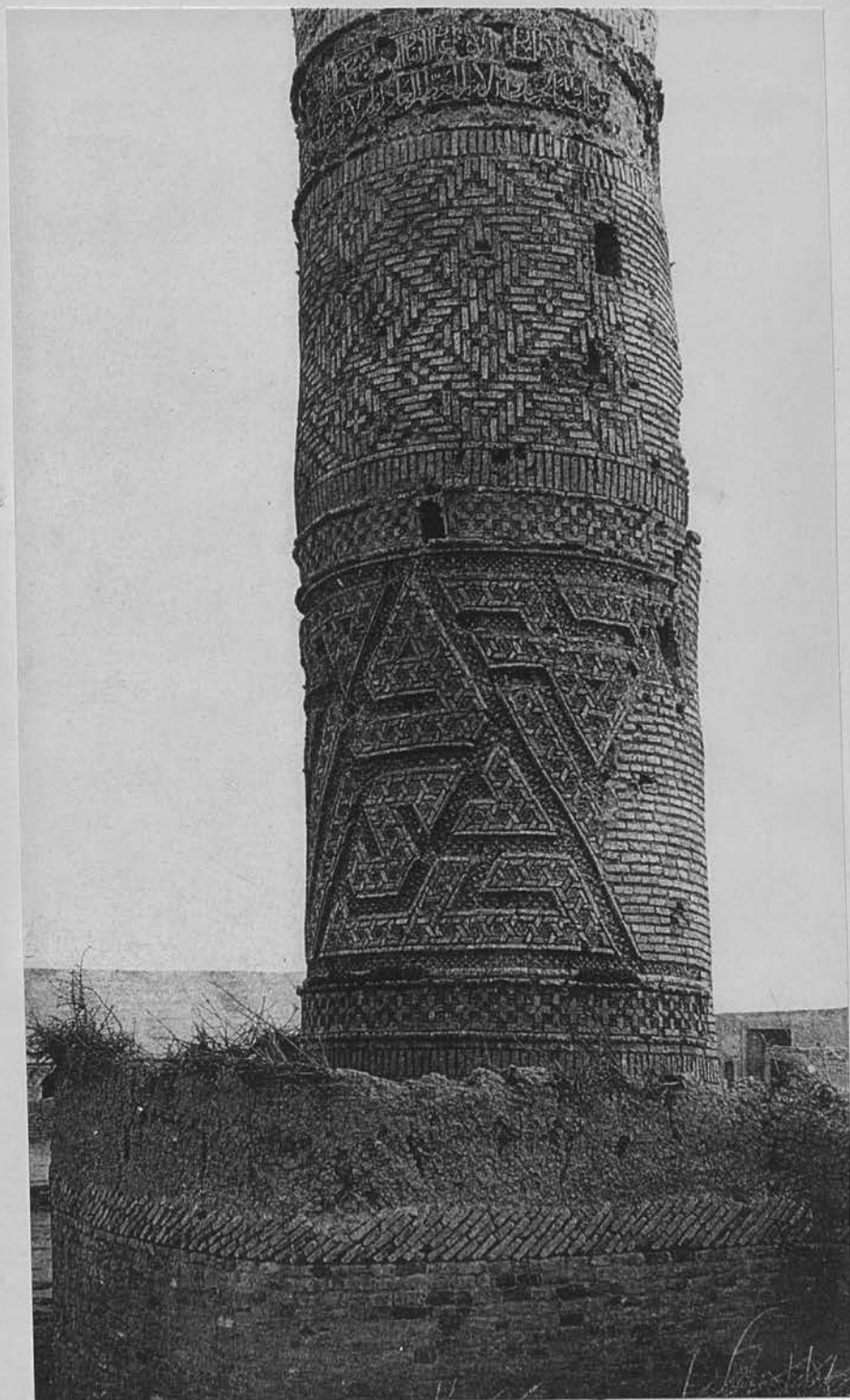

72. Al-Kifl. The minaret of Dhū 'l-Kifl: detail of brickwork revetment of the shaft (photo: Herzfeld).

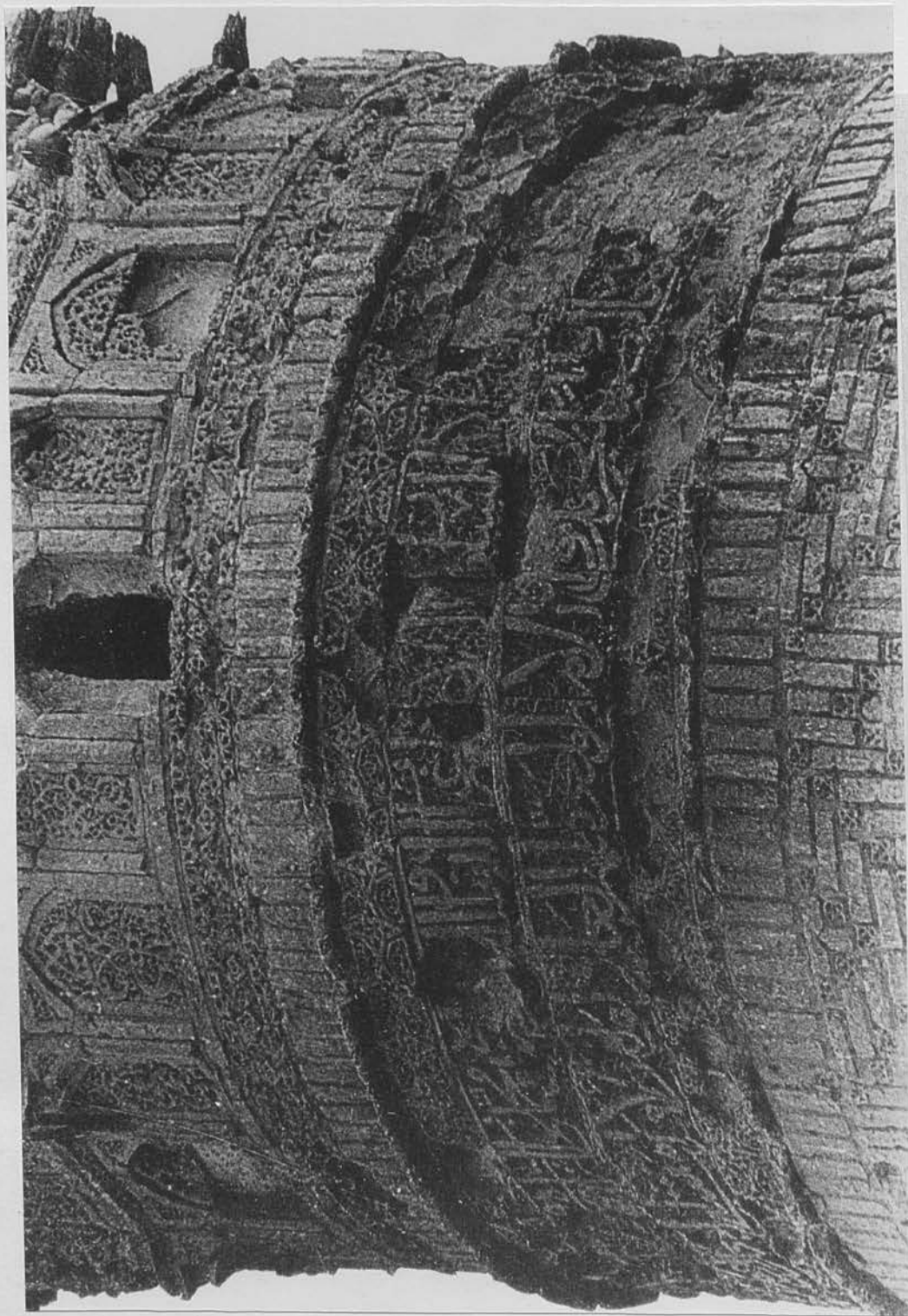

73. Al-Kifl. The minaret of Ibn 'l-Kifl: detail of inscription and zone of mugarnasāt (photo: Herzfeld).



74. Al-Kifl. The masjid of Dhū 'l-Kifl: courtyard and the exterior façade of the muṣalla.

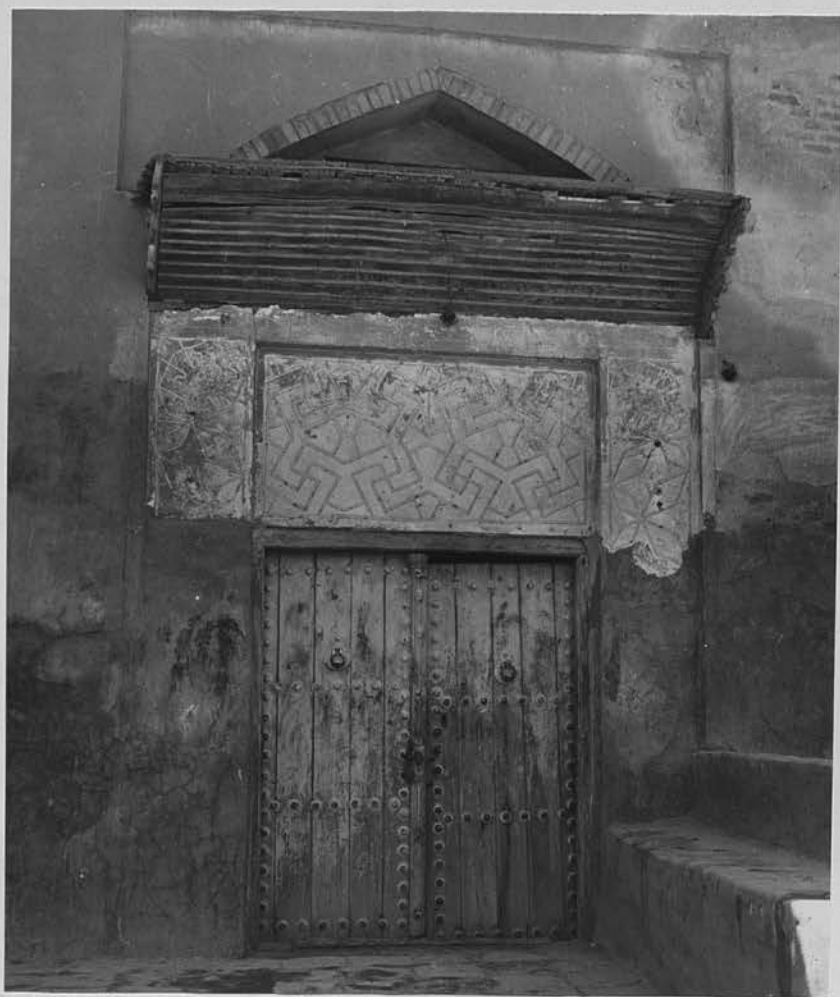

75. Al-Kifl. The masjid of Dhū 'l-Kifl: entrance

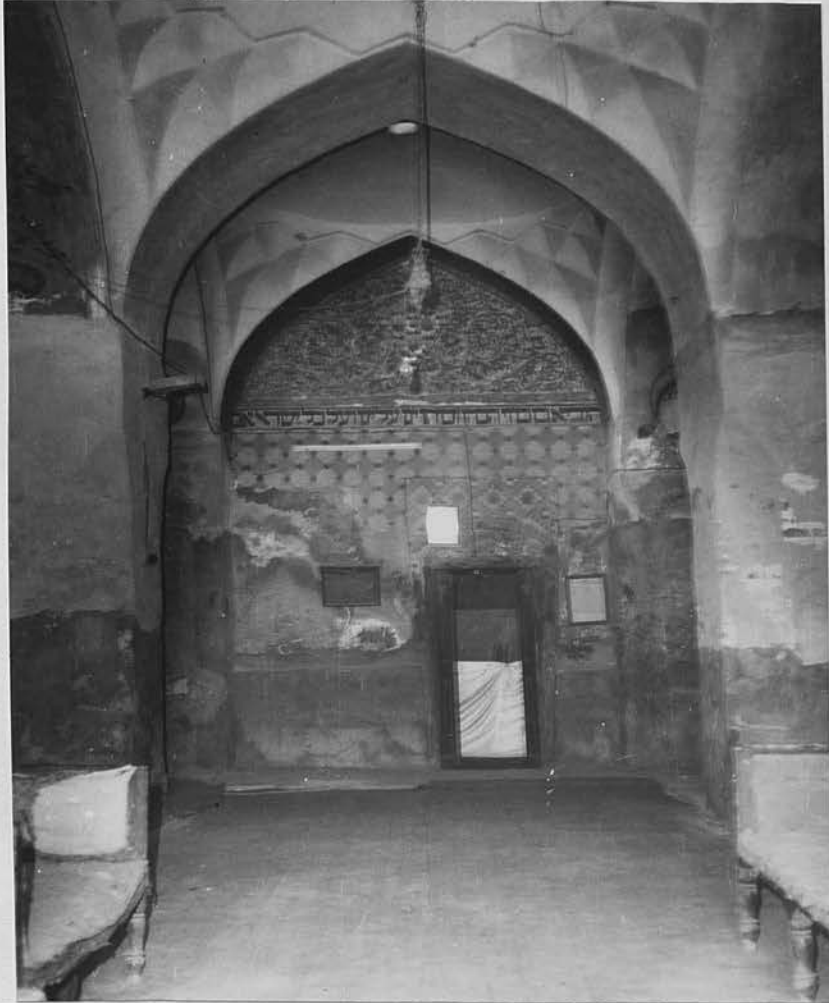

76. Al-Kifl. The masjid of Dhū 'l-Kifl: interior, showing the vaulting system and main door of the mausoleum.



77. Al-Kifl. The masjid of Dhū 'l-Kifl: interior, showing north-eastern side of the musalla.

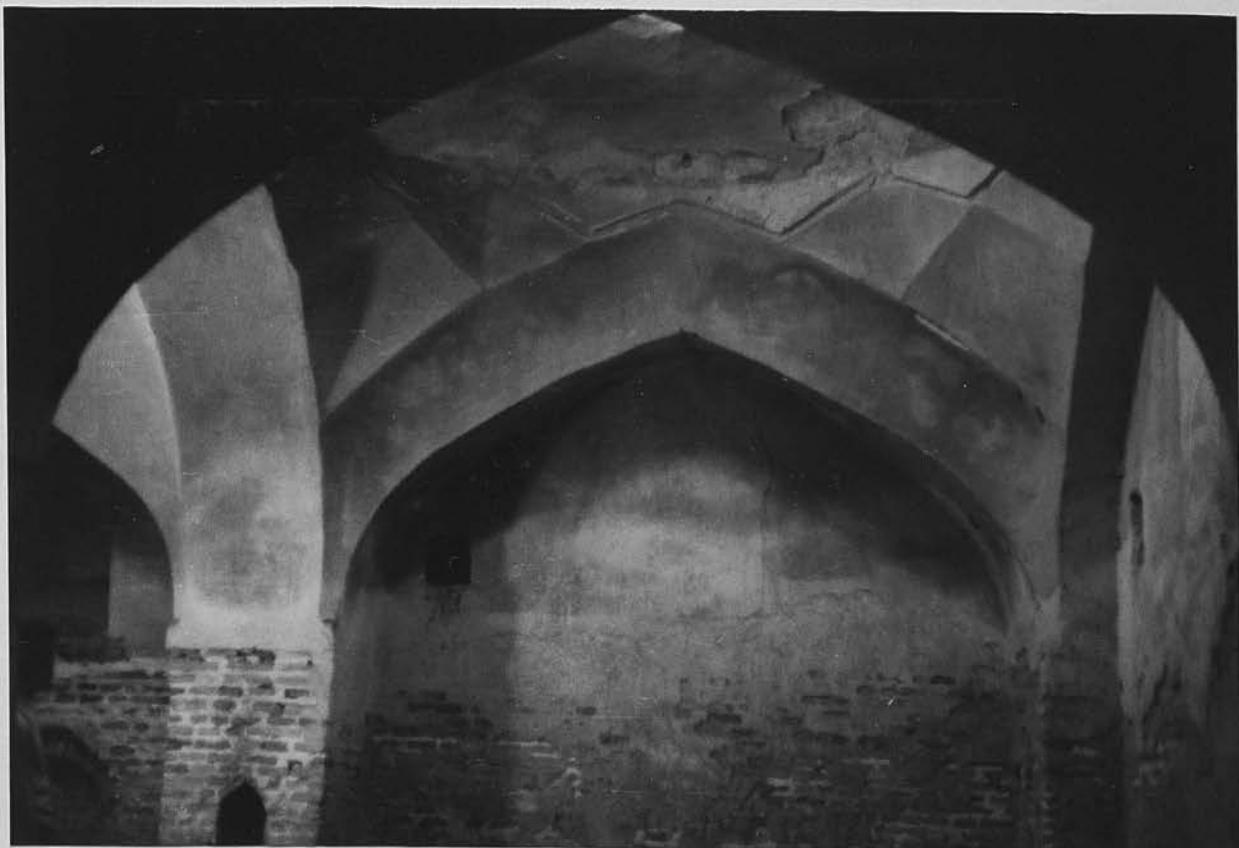

78a. Al-Kifl. The masjid of Dhū 'l-Kifl: interior, detail of domical vault.



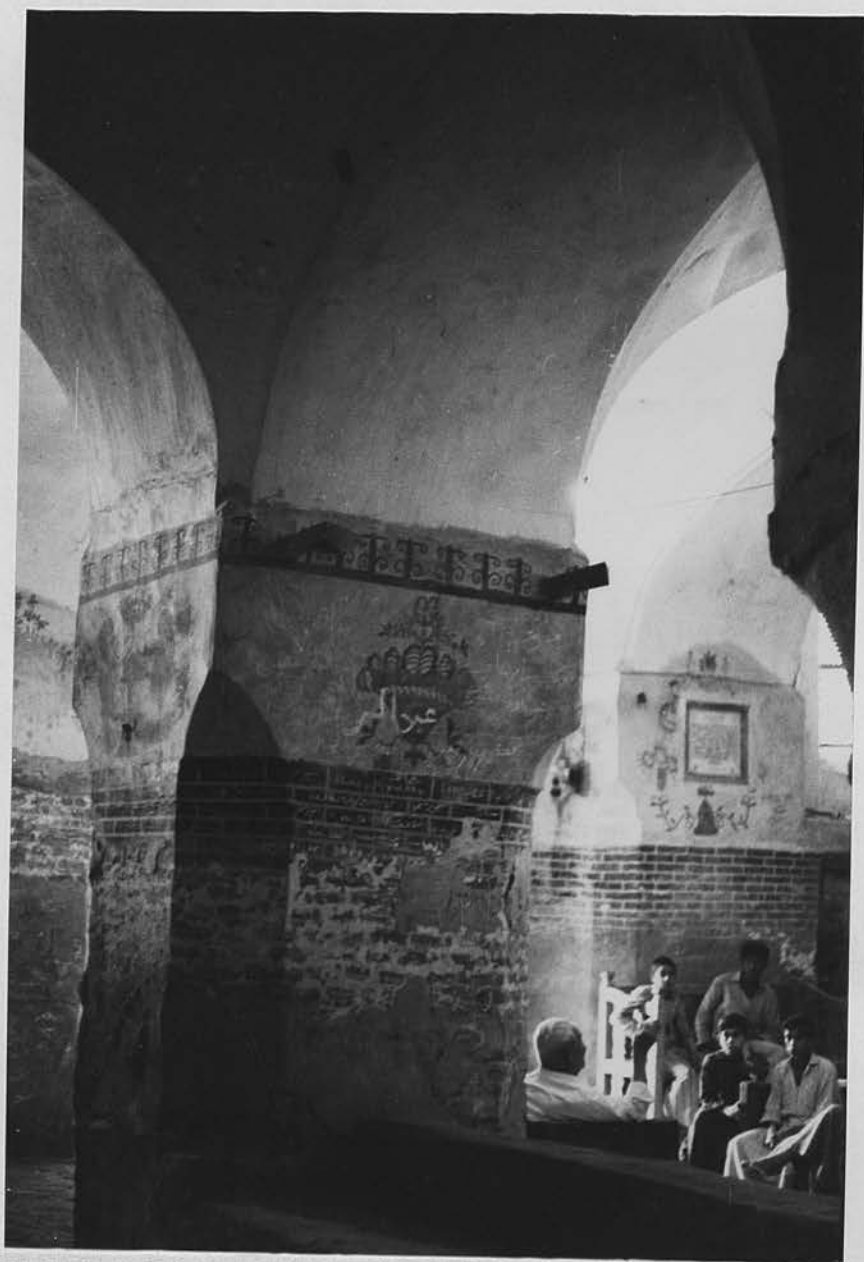

78b. Al-Kifl. The masjid of Dhū 'l-Kifl: interior, detail of a pair.



79a. Al-Kifl. The masjid of Dhū 'l-Kifl: interior; recent Hebrew text and ornament.



79b. Al-Kifl. Hall behind the mausoleum of Dhū 'l-Kifl: interior, detail of vaulting system.

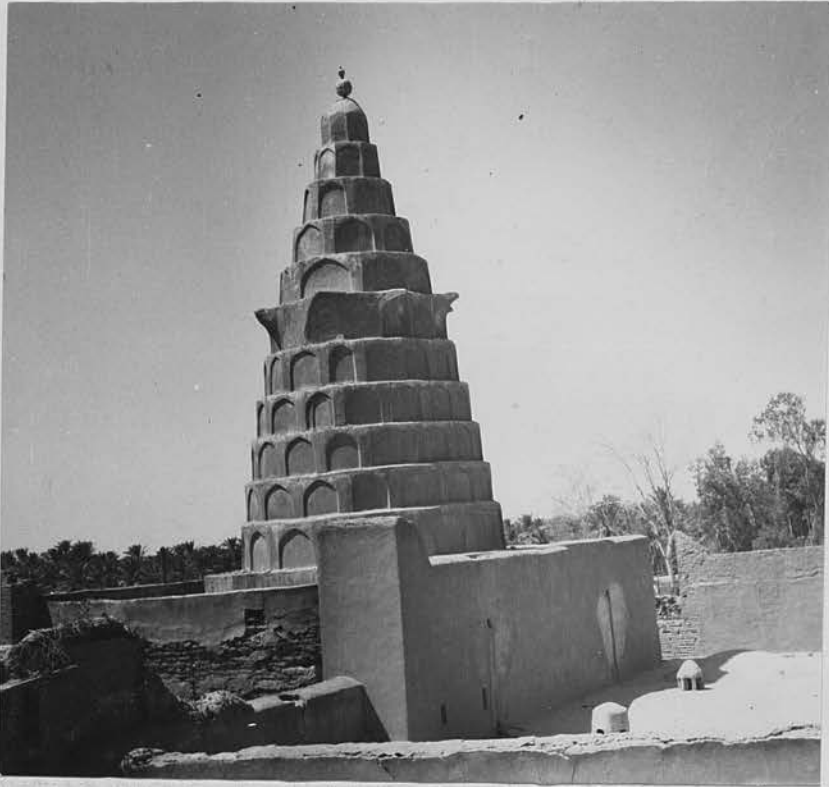

80. Al-Kifl. The mugarnas dome of Dhū 'l-Kifl.



81a. Al-Kifl. The mausoleum of Dhū 'l-Kifl: interior, niche inside the tomb chamber on the south-east side.

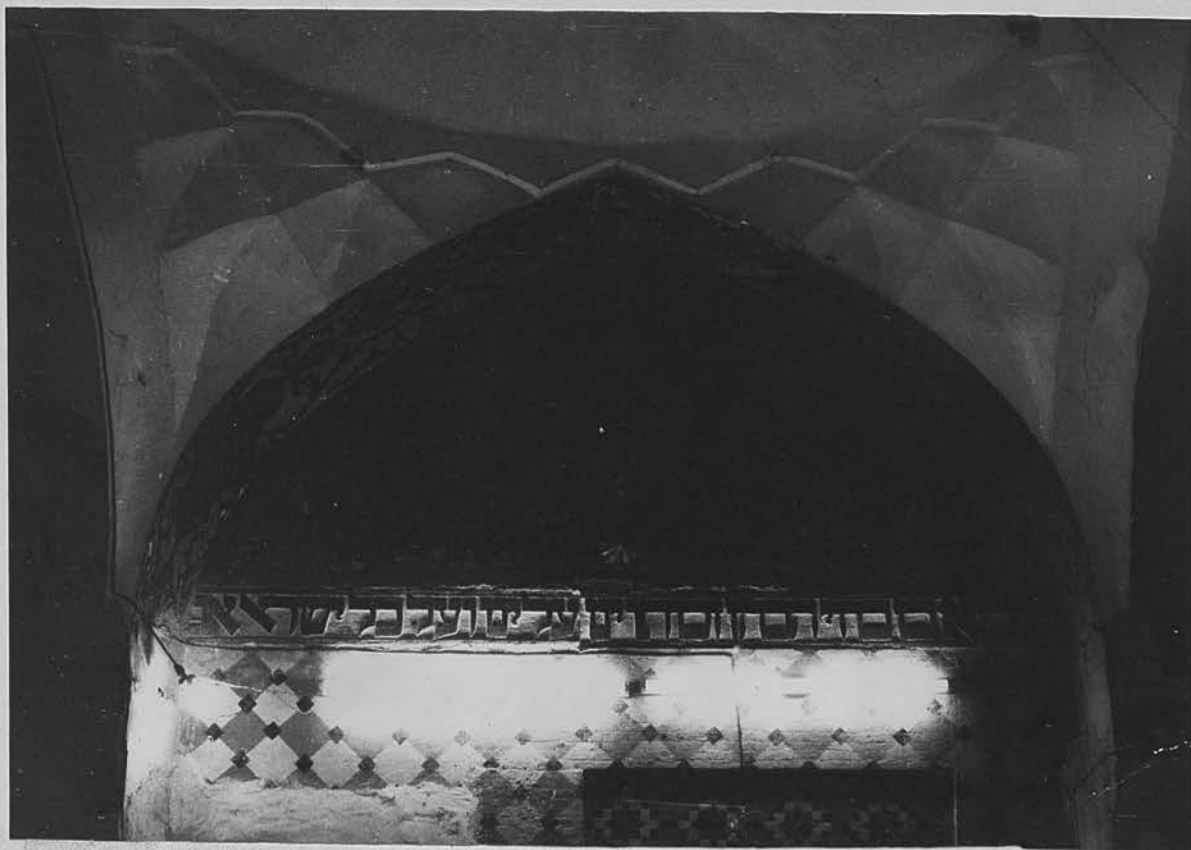

81b. Al-Kifl. The mausoleum of Dhū 'l-Kifl: interior, showing domical vault of the adjacent chamber on the west side.



82a. Al-Kifl. The mausoleum of Dhū 'l-Kifl: interior showing zone of transition on north-east side.

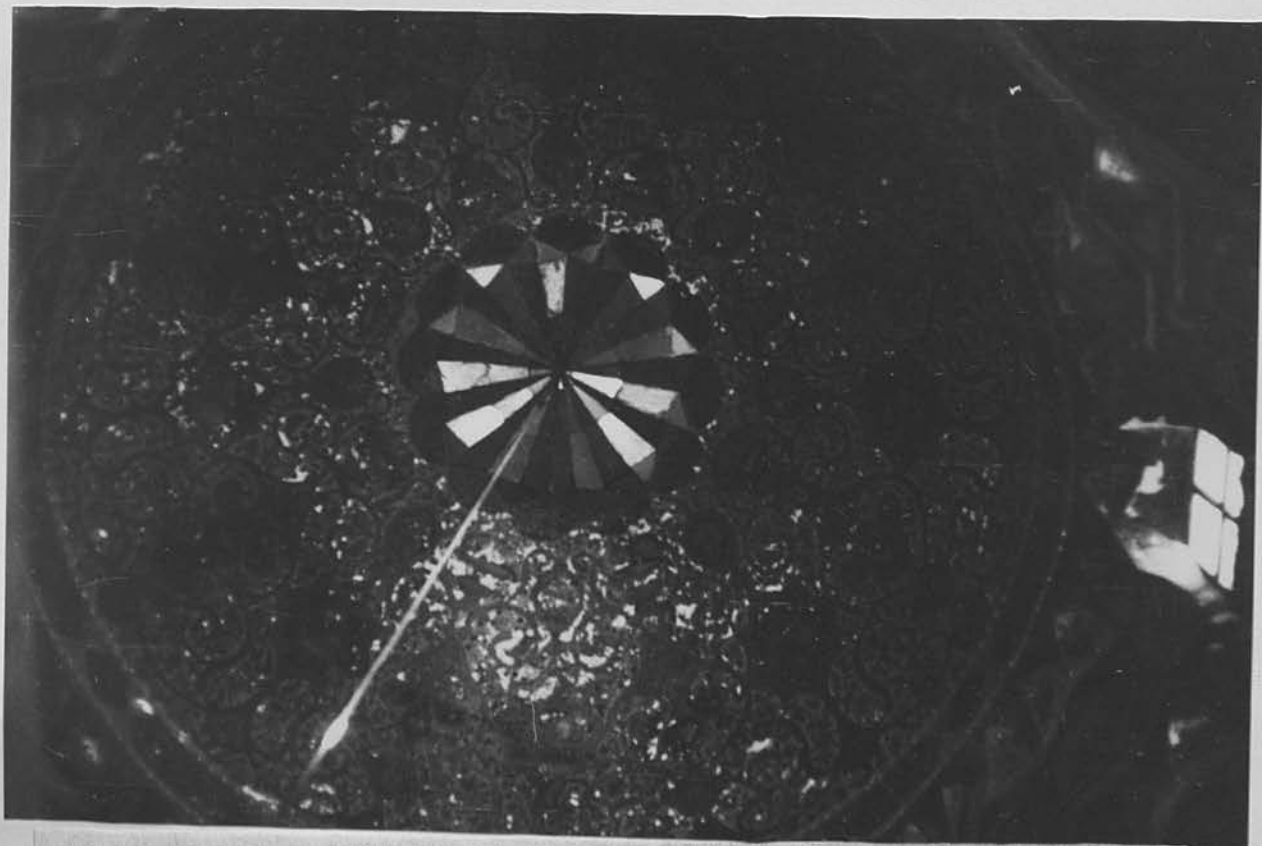

82b. Al-Kifl. The mausoleum of Dhū 'l-Kifl: inner shell of the dome.



83a. Al-Kifl. The mausoleum of Dhū 'l-Kifl: interior showing zone of transition on the west side.



83b. Al-Kifl. The mausoleum of Dhū 'l-Kifl: interior, showing north-west side of zone of transition.



84a. Al-Kifl. The mausoleum of Dhū 'l-Kifl: interior, showing zone of transition looking north.

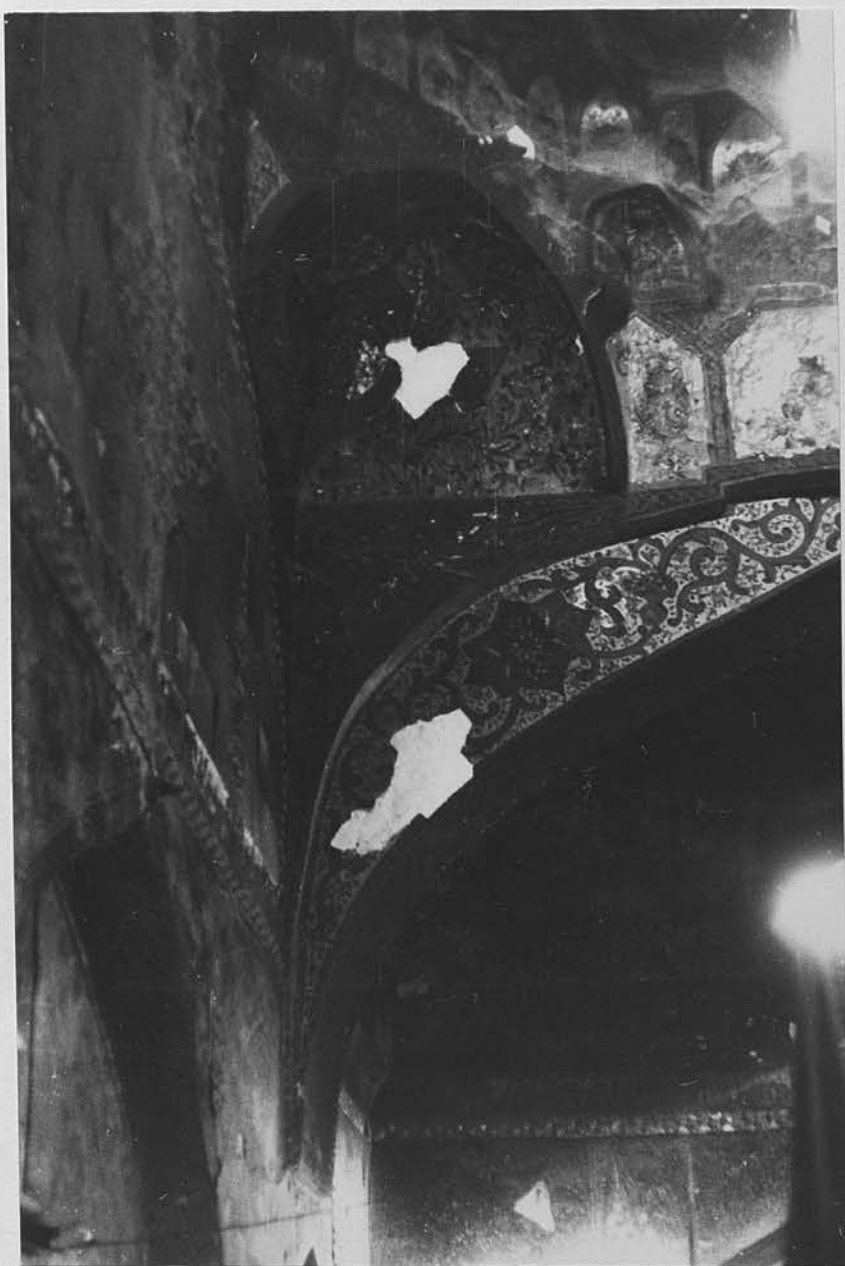

84b. Al-Kifl. The mausoleum of Dhū 'l-Kifl: interior, showing zone of transition on south-west side.





85. Baghdad. Mosque and mausoleum of Shaikh 'Umar al-Suhrawardi: General view.



86. Baghdad. The muqarnas dome of Shaikh 'Umar al-Suhrawardī.

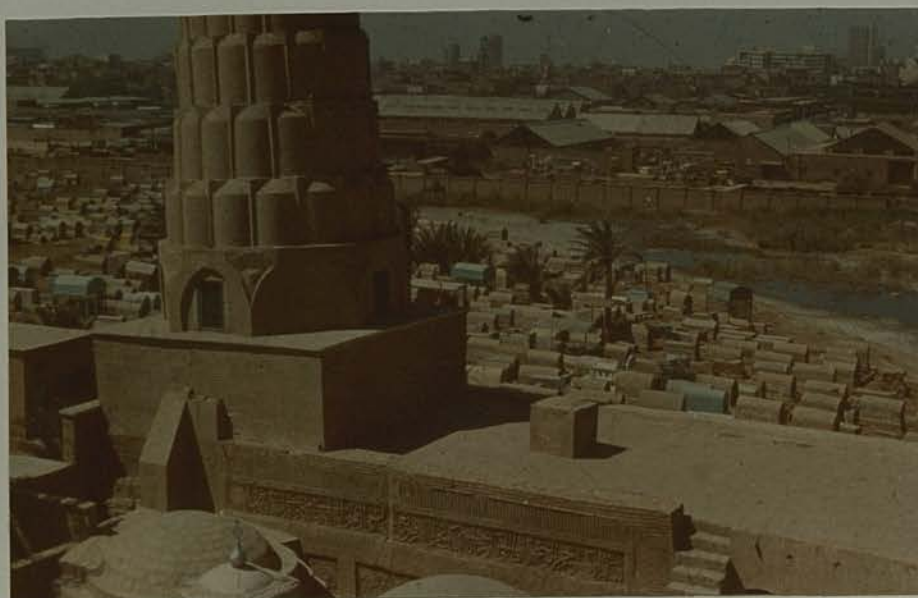

87a. Baghdad. The mausoleum of Shaikh 'Umar al-Suhrawardī: north side showing the base of the mugarnaṣ dome and the inscribed band.

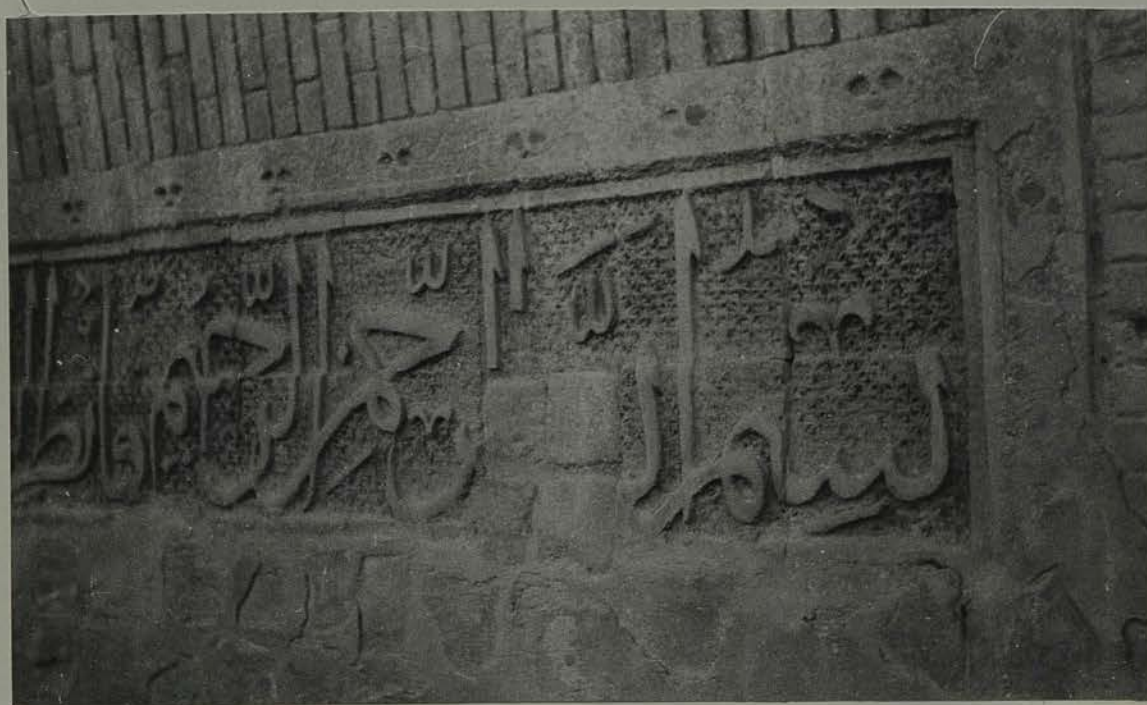

87b. Baghdad. The mausoleum of Shaikh 'Umar al-Suhrawardī: exterior. Beginning of the inscribed band, north side.



88a. Baghdad. The mausoleum of Shaikh 'Umar al-Suhrawardī: exterior. Continuation of the inscribed band, north side.



88b. Baghdad. The mausoleum of Shaikh 'Umar al-Suhrawardī: exterior. Last part of the inscribed band, north side.

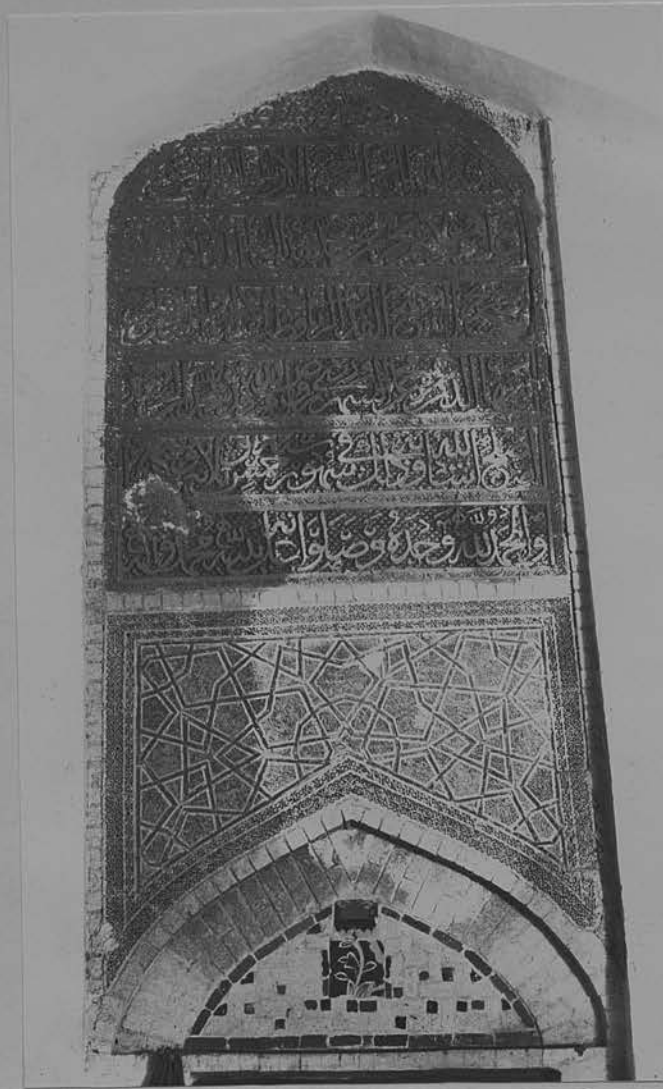

89. Baghdad. The mausoleum of Shaikh 'Umar al-Suhrawardī:  
entrance.



90. Baghdad. The mausoleum of Shaikh 'Umar al-Suhrawardī:  
detail of inscription over entrance.



91. Baghdad. The mausoleum of Shaikh 'Umar al-Suhrawardi: interior, showing inner shell of dome and zone of muqarnasat.



92. Bagdad. The mausoleum of Shaikh 'Umar al-Suhrawardī:  
interior, showing detail of painted disc on inner shell  
of dome.





93. Baghdad. The mosque of Shaikh 'Umar al-Suhrawardī: exterior, showing Ottoman entrance and minaret.

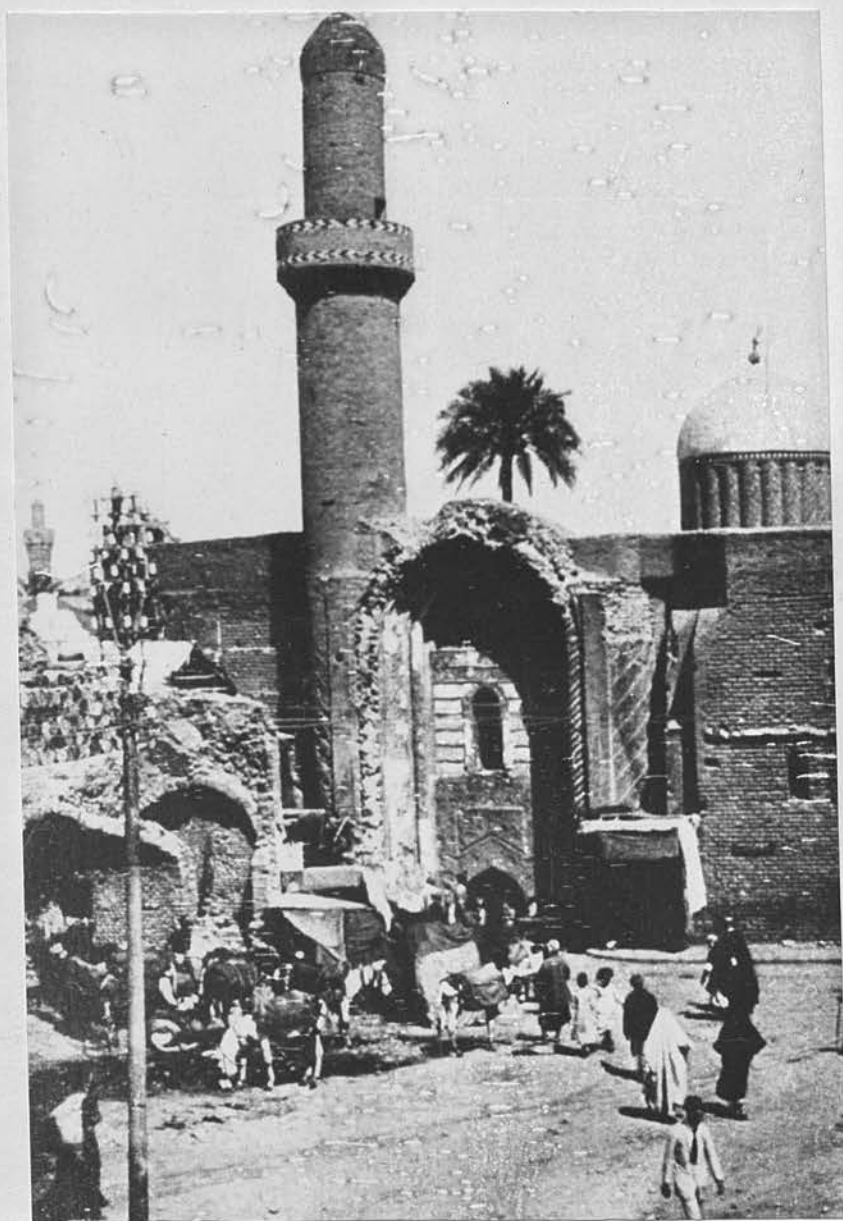

94. Baghdad. Al-Madrassa al-Mirjāniya: exterior, north side. The main entrance as it was in the last century.



95a. Baghdad. Al-Madrassa al-Mirjāniya: exterior, north side. General view after restoration of the main entrance.



95b. Baghdad. Al-Madrassa al-Mirjāniya: exterior, south and south-west sides.

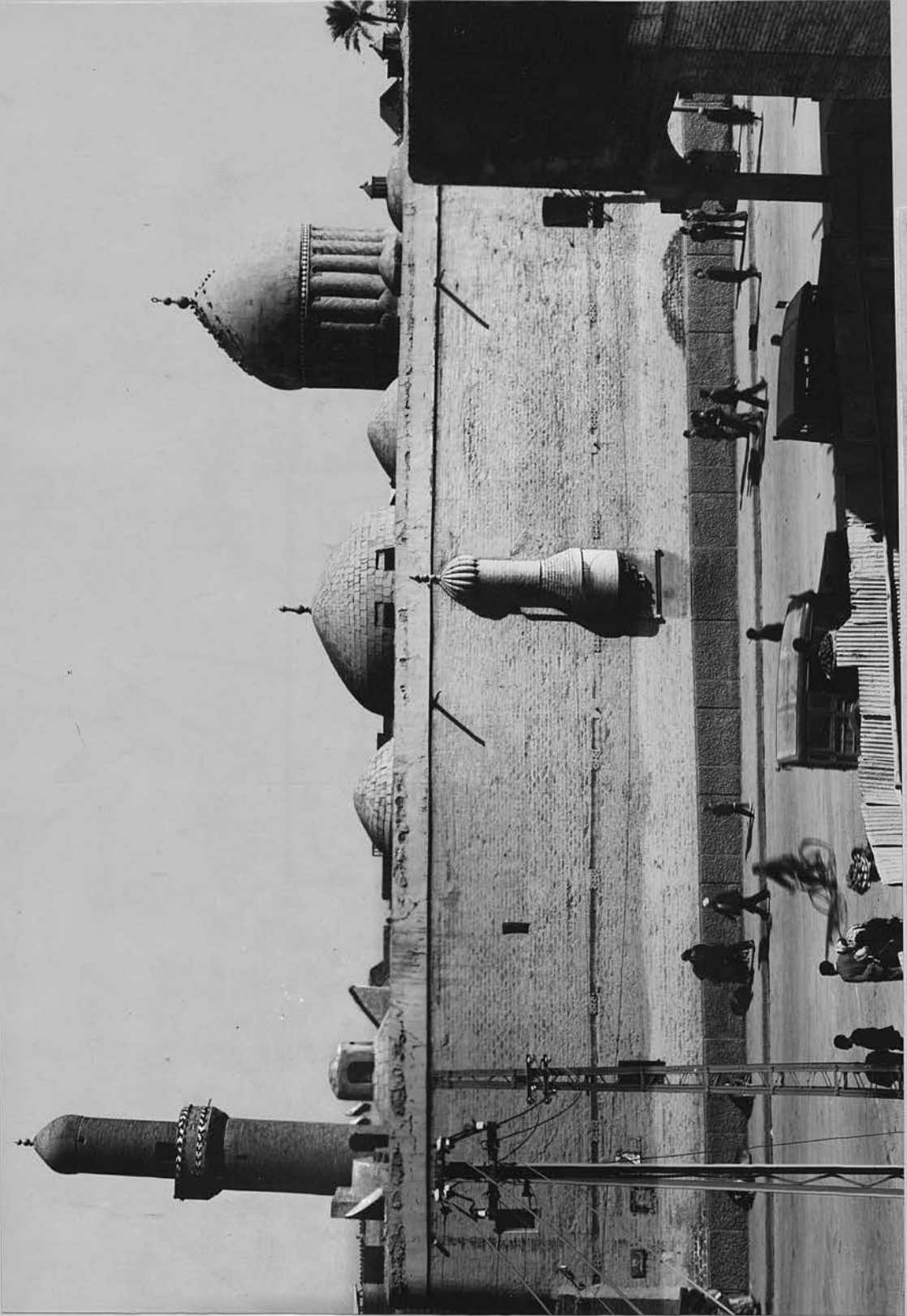

96. Baghdad. Al-Madrassa al-Mirjaniya: exterior, general view of south-west side.



97. Baghdad. Al-Madrasa al-Mirjāniya: exterior.  
Inscription and brickwork of the main entrance.

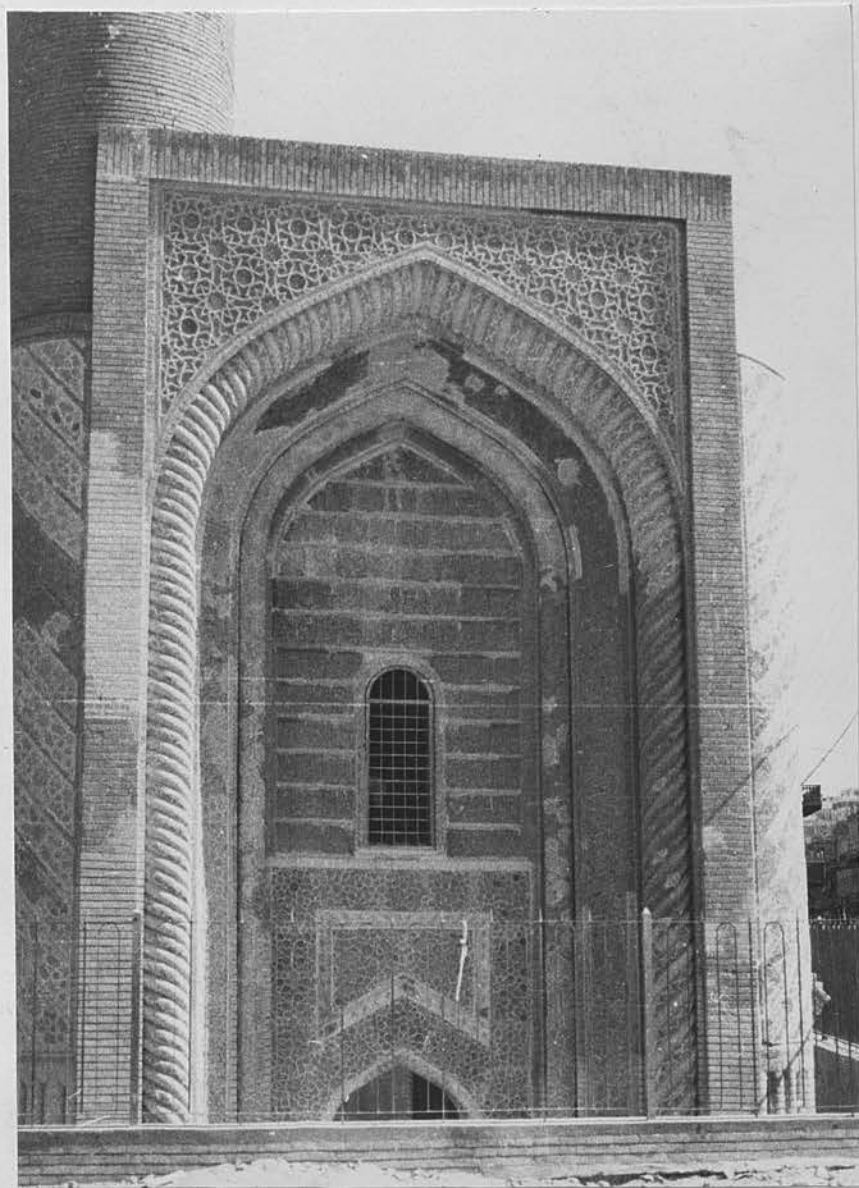

98. Baghdad. Al-Madrasa al-Mirjāniya: exterior. The main entrance after the restoration of 1971.



99. Baghdad. Al-Madrassa al-Mirjāniya: exterior. Main entrance: detail of the brick ornament on the right-hand side pier.

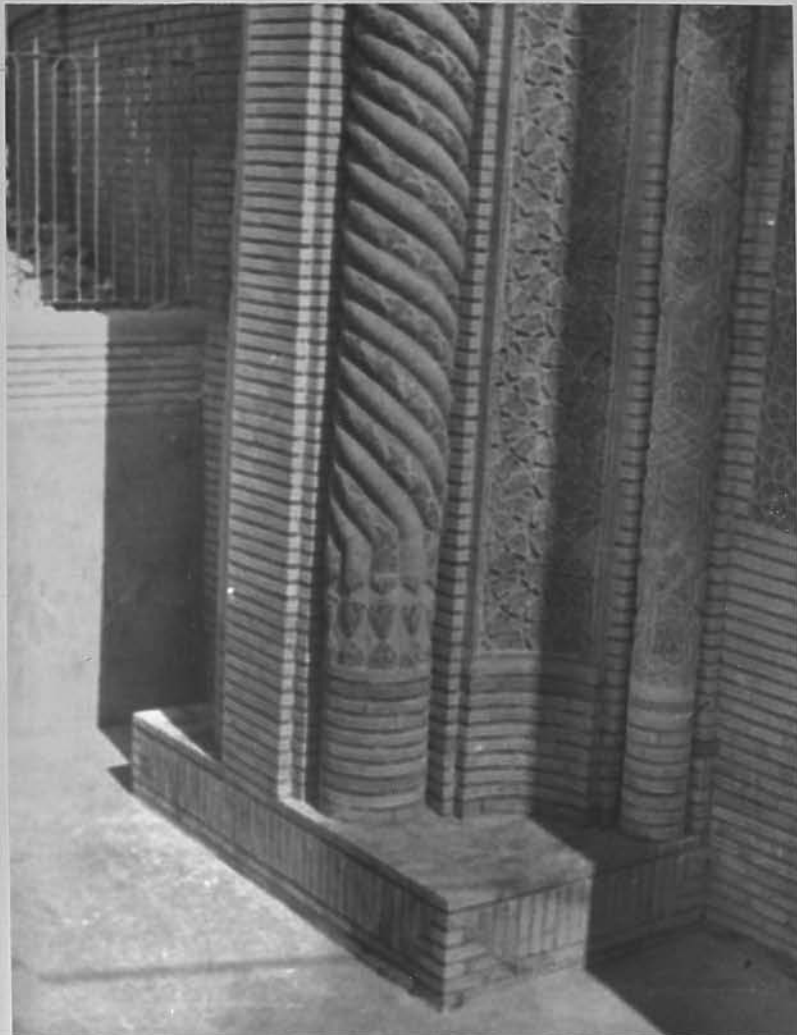

100. Baghdad. Al-Madrassa al-Mirjāniya: exterior. Main entrance: lower part of terra-cotta bands, left-hand side.





101. Baghdad. Al-Madrasa al-Mirjāniya: exterior. Main entrance: detail of cable moulding and terra-cotta on right-hand side.



102. Baghdad. Al-Madrassa al-Mirjāniya: exterior. Main entrance: detail of lower part of cable moulding, right-hand side.



103. Baghdad. Al-Madrassa al-Mirjāniya: exterior. Main entrance: detail of arabesque on the base of cable moulding, right-hand side.



104. Baghdad. Al-Madrasa al-Mirjāniya: exterior. Main entrance: engaged columns on the base of a pier on left-hand side.



105. Baghdad. Al-Madrassa al-Mirjāniya: interior. Main entrance façade: north-east side.



106. Baghdad. Al-Madrasa al-Mirjāniya: interior. Main entrance façade: detail.



107. Baghdad. Al-Madrasa al-Mirjāniya: interior. Main entrance: detail of terra-cotta.

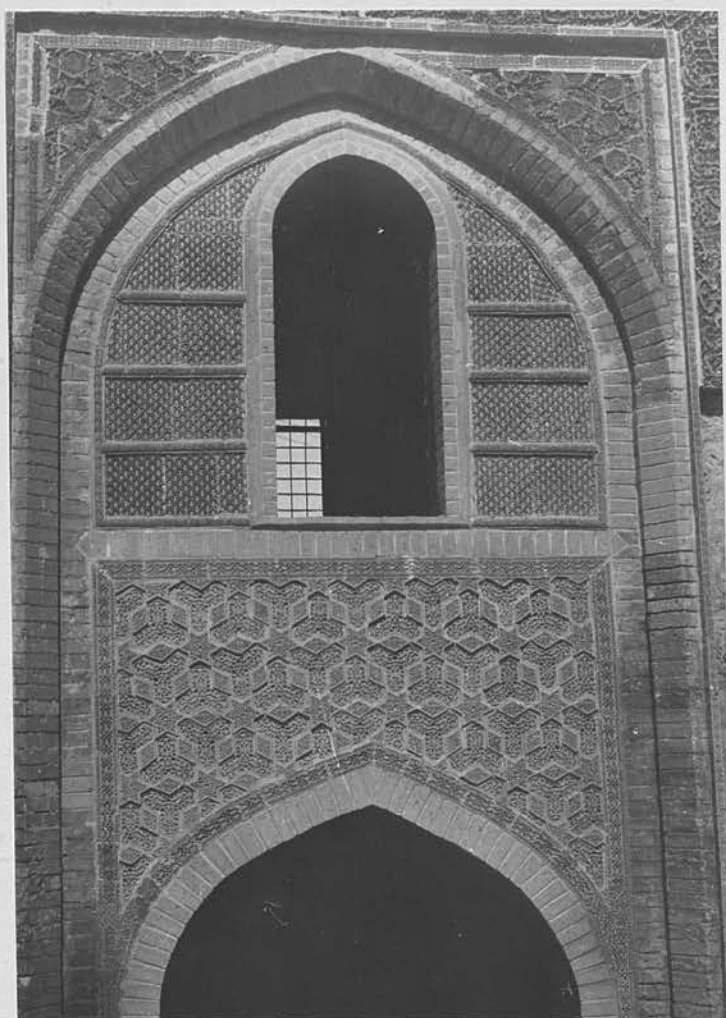

108. Baghdad. Al-Madrasa al-Mirjāniya: interior. Main entrance: terra-cotta panel over the doorway.





109. Baghdad. The minaret of Jami' al-'Aqūlī.



110. Baghdad. Al-Madrassa al-Mirjāniya: interior. Façade of muşalla: south-west side.



111. Baghdad. Al-Madrasa al-Mirjaniya: interior. Upper part of the musalla facade.

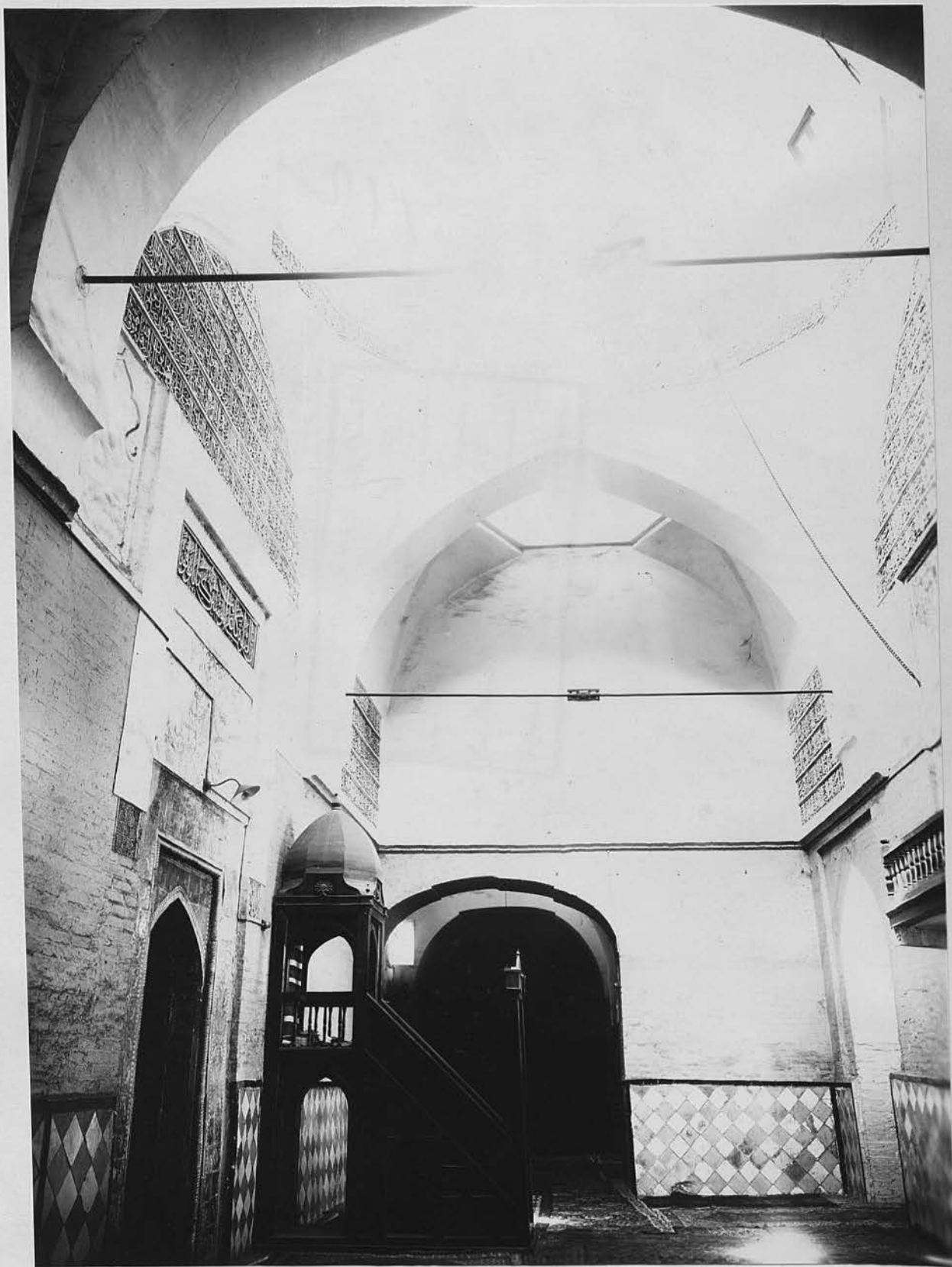

112. Baghdad. Al-Madrasa al-Mirjāniya: interior of the muṣallā, looking north-west.



113. Baghdad. Al-Madrassa al-Mirjāniya: interior of the muṣallā, showing inner shell, and zone of transition of middle dome.



114. Baghdad. Al-Madrasa al-Mirjāniya: interior of the muṣallā. The mihrāb after the Ottoman restoration.



115. Baghdad. Al-Madrasa al-Mirjāniya: interior of the muşallā. Brick ornament on north and north-west sides.

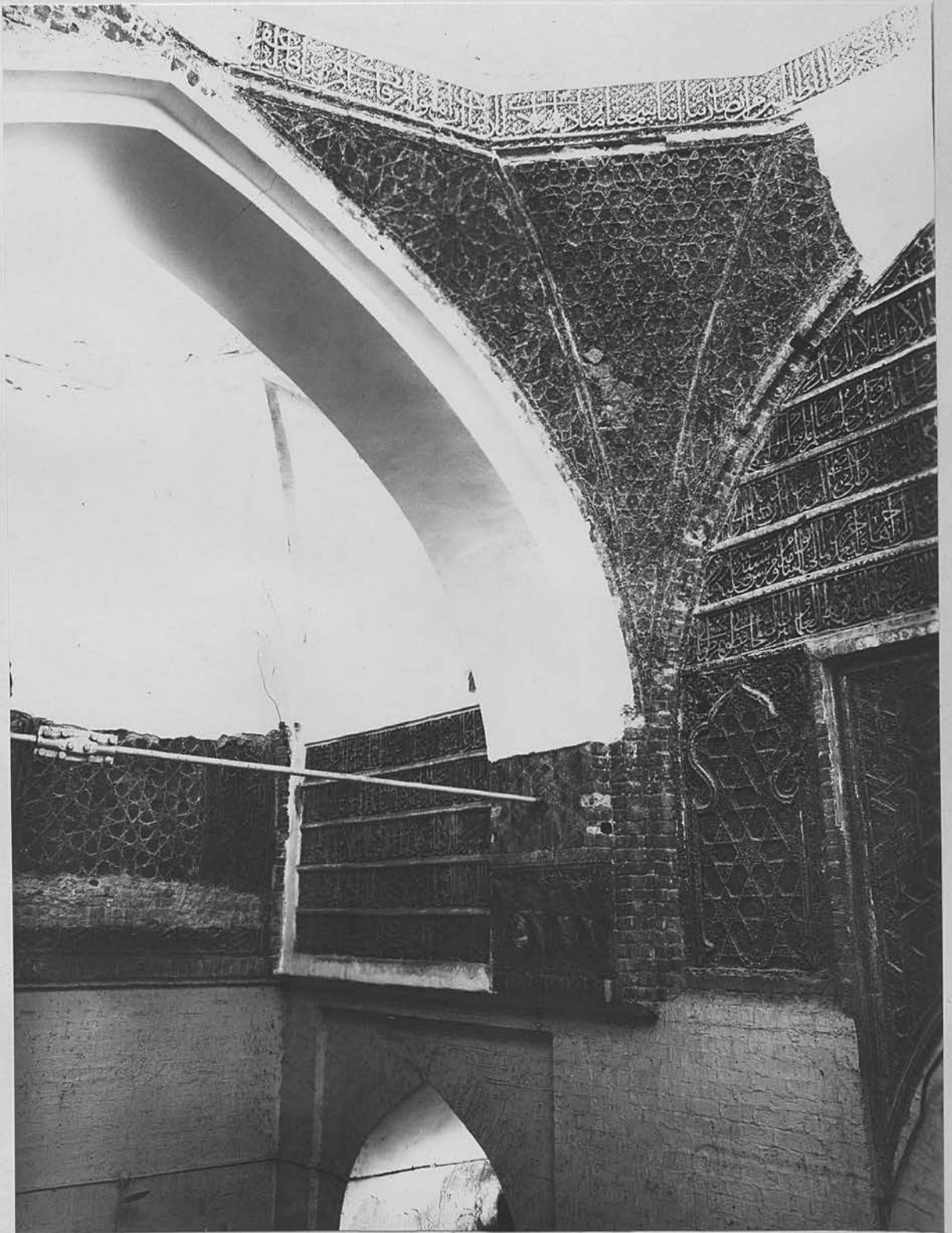

116. Baghdad. Al-Madrasa al-Mirjāniya: interior of the musallā. Detail of pendentive of middle dome, north-west side.



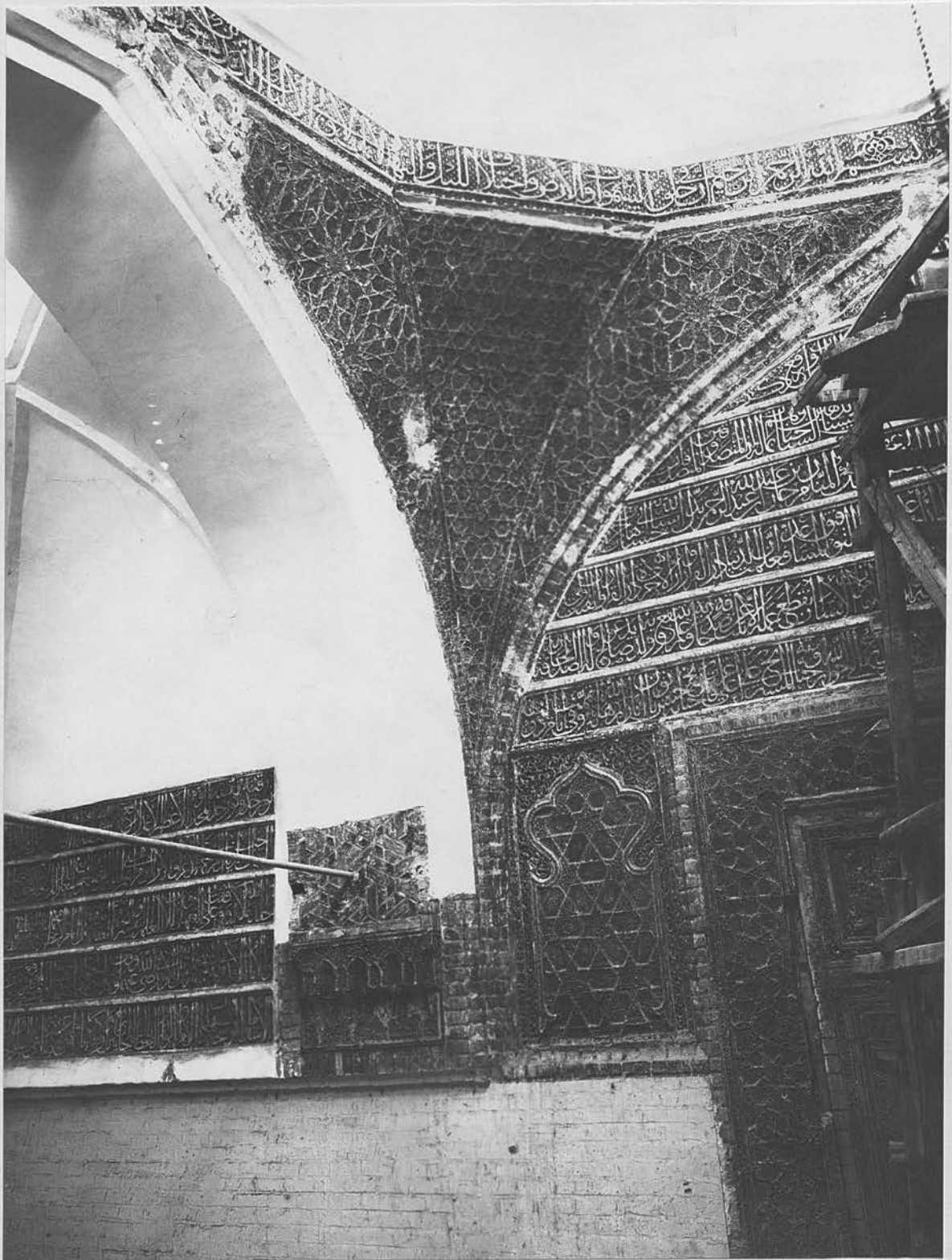

117. Baghdad. Al-Madrasa al-Mirjāniya: interior of the musallā. Brick ornament of the mihrāb façade and the pendentive of the middle dome, south-west side.

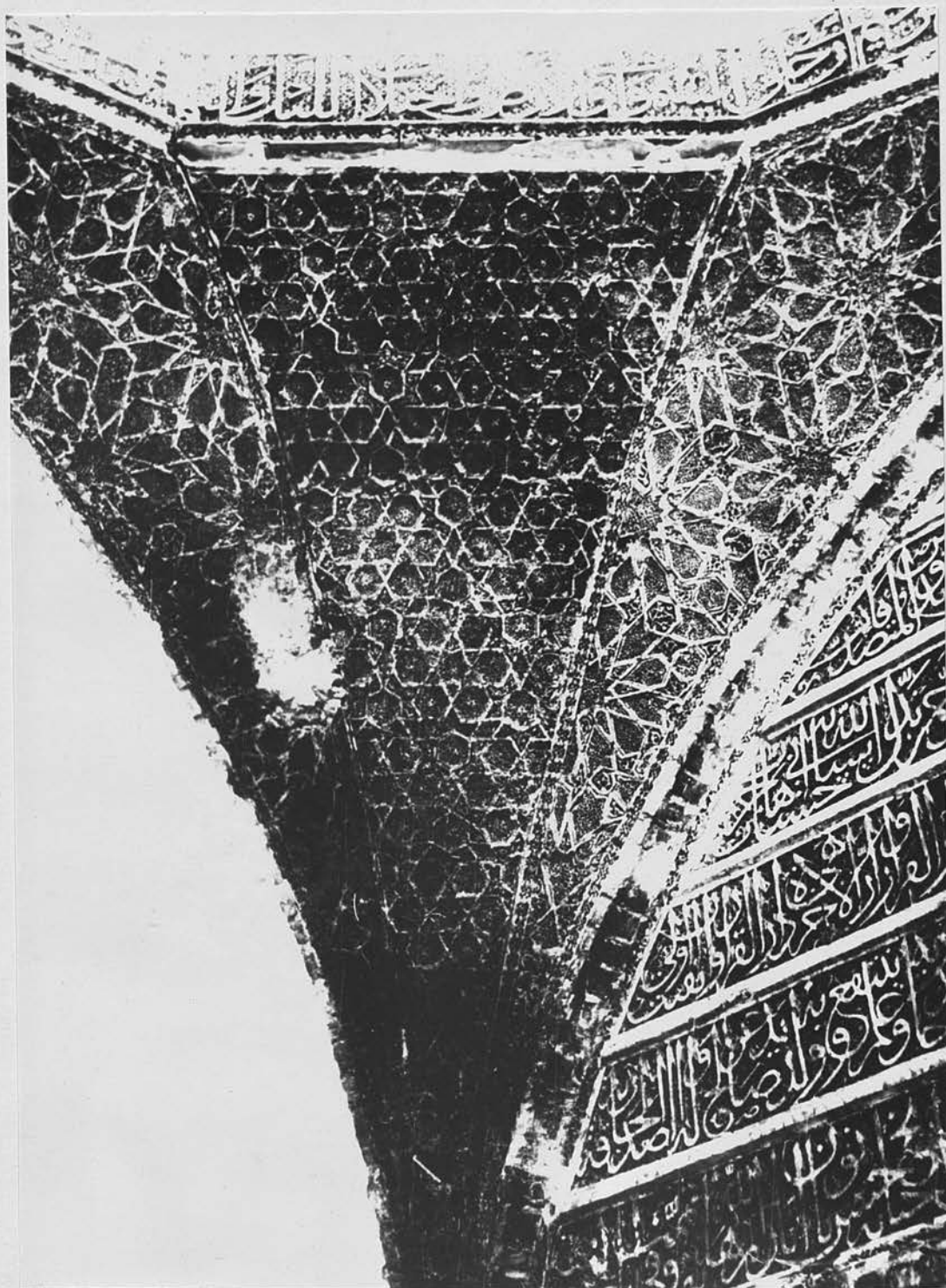

118. Baghdad. Al-Madrasa al-Mirjāniya: interior of the muṣallā. Detail of pendentive, south-west side.

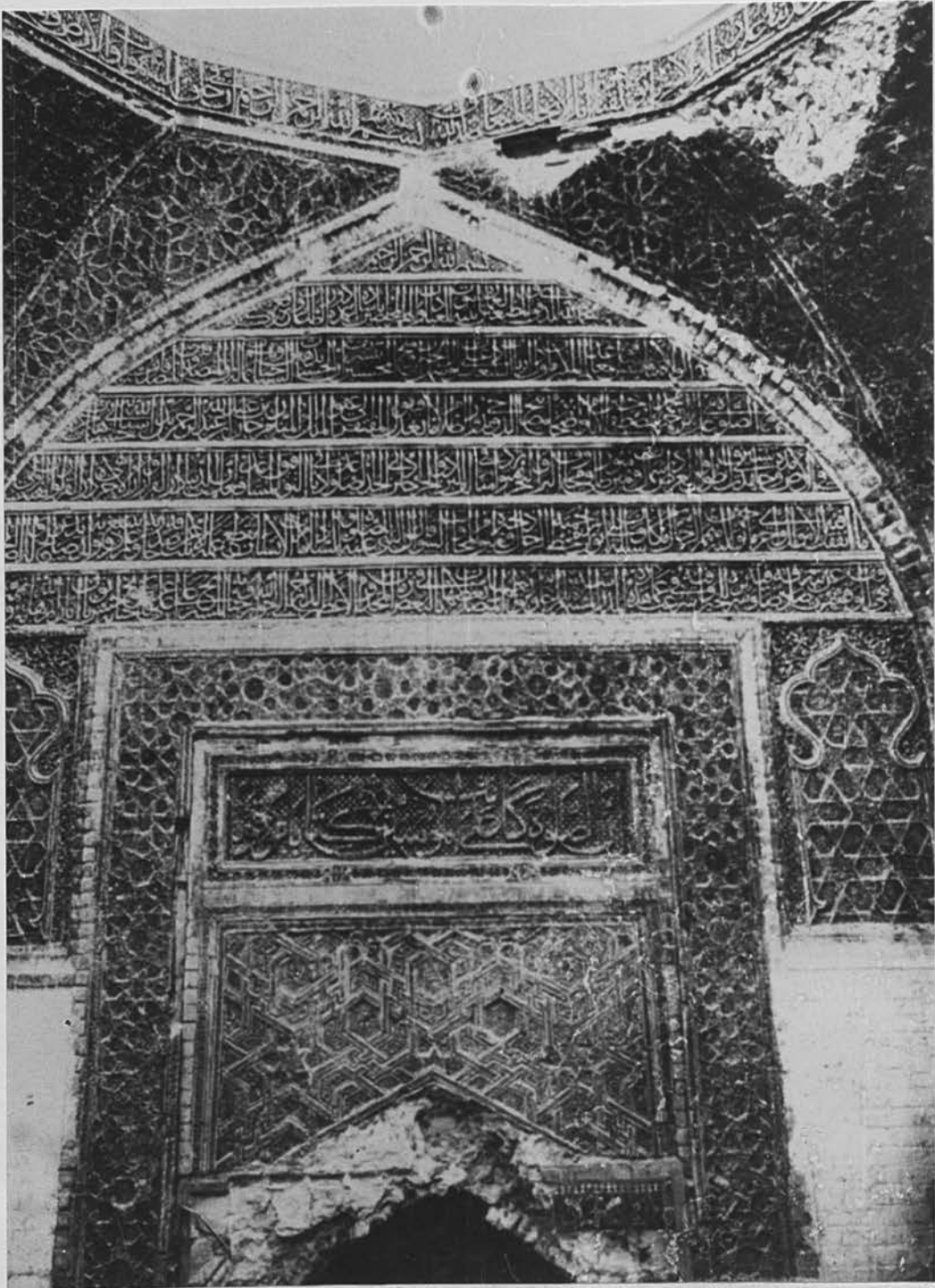

119. Baghdad. Al-Madrasa al-Mirjāniya: interior of the muṣallā. Brick ornament of the mihrab.

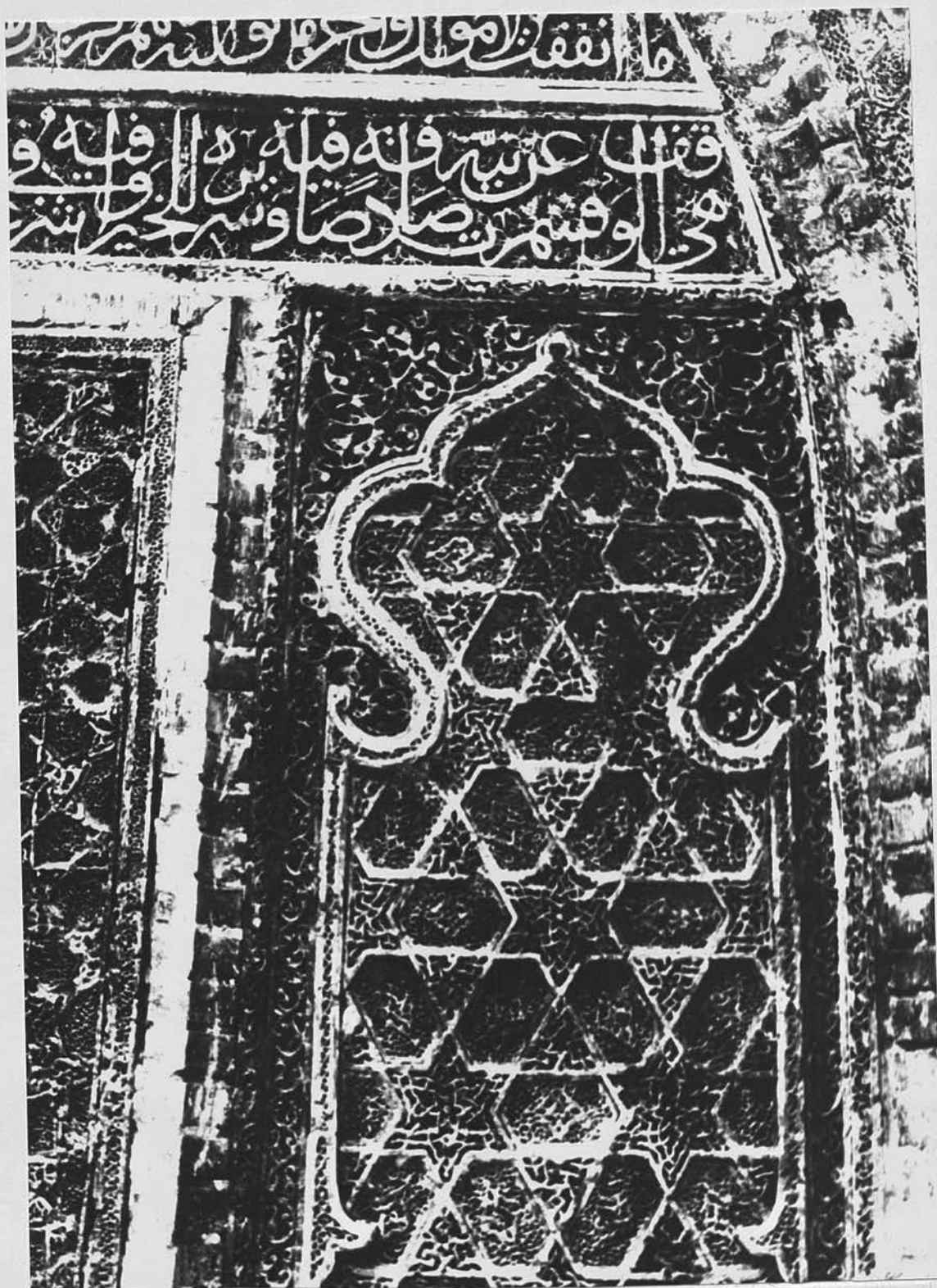

120. Baghdad. Al-Madrassa al-Mirjāniya: interior of the musallā. Detail of terra-cotta panel on the right-hand side of the mihrab.

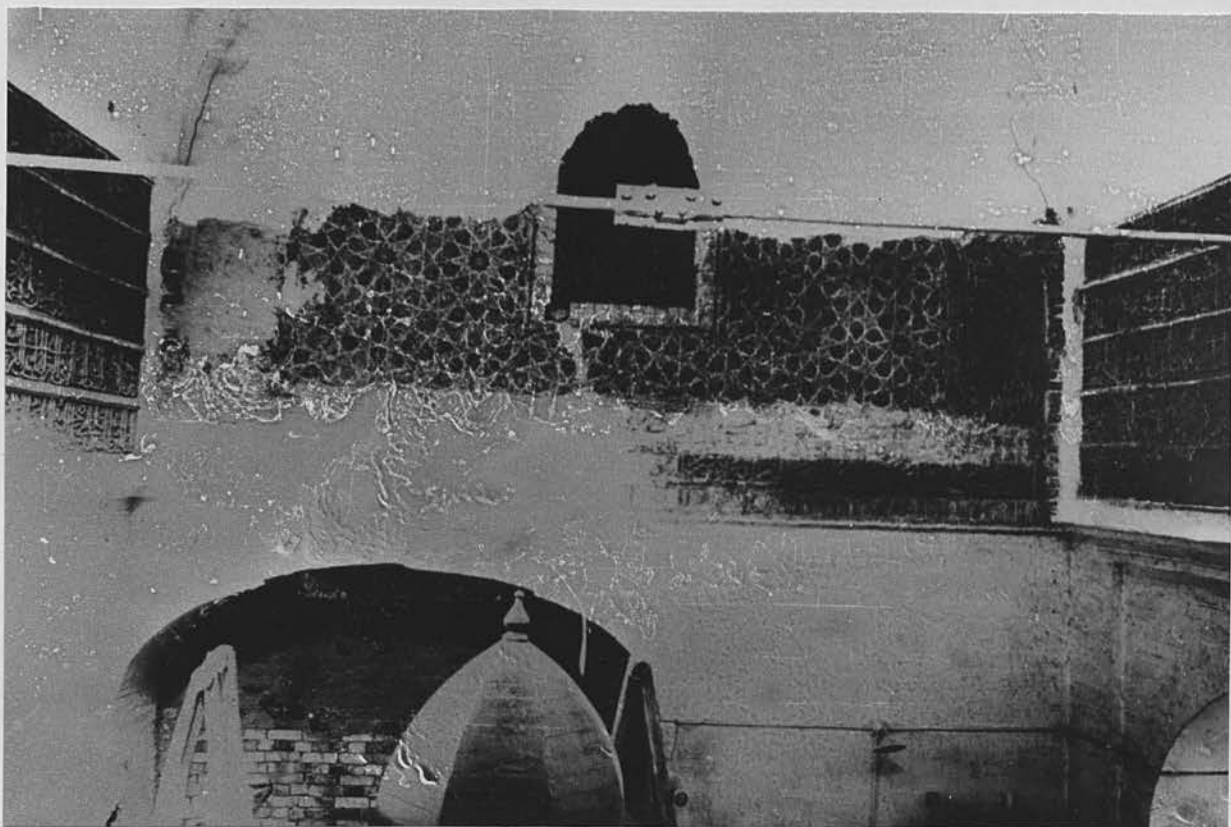

121a. Baghdad. Al-Madrasa al-Mirjāniya: interior of the muṣallā. Brick ornament on the upper part of wall, north-west side.

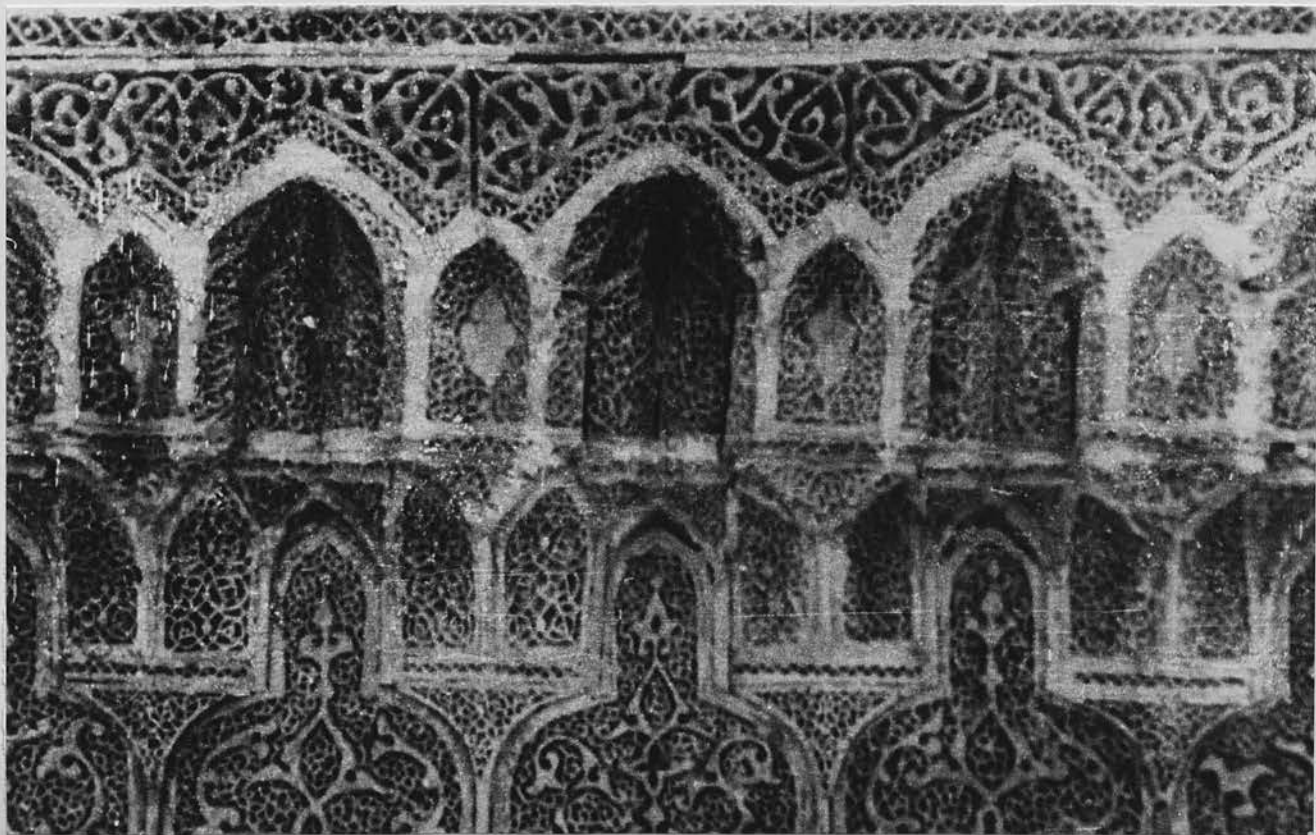

121b. Baghdad. Al-Madrasa al-Mirjāniya: interior of the muṣallā. Brick ornament of springing points of transverse arches.

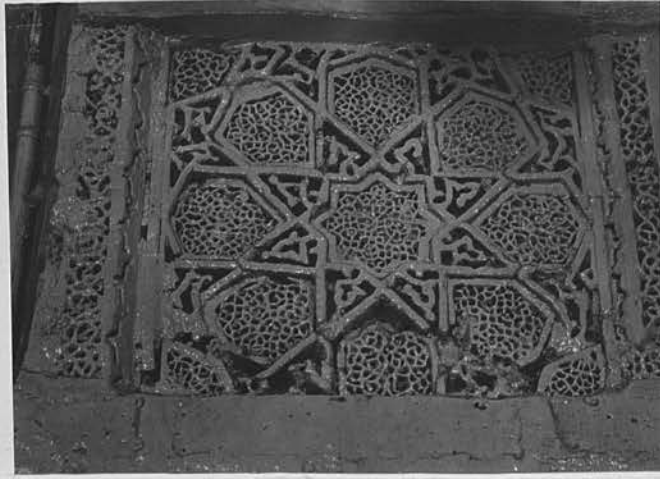

122a. Baghdad. Al-Madrasa al-Mirjāniya: interior of the muṣalla. Detail of terra-cotta.

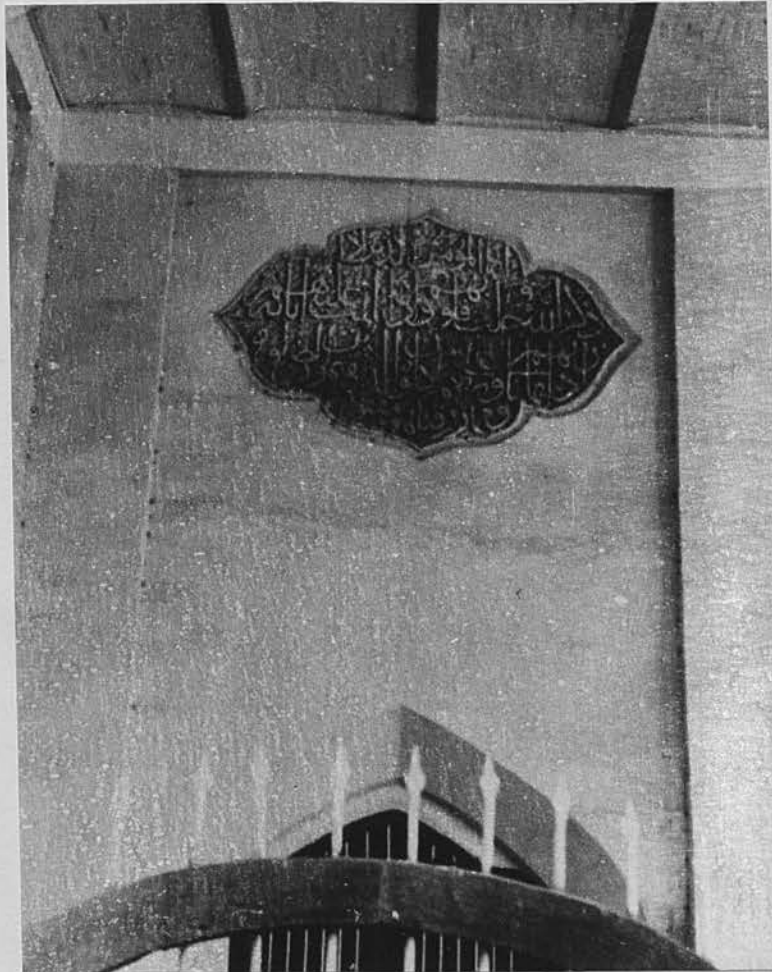

122b. Baghdad. Al-Madrasa al-Mirjāniya: muṣalla façade. Doorway of staircase 9.



123. Baghdad. Al-Madrassa al-Mirjāniya: musallā façade.  
Doorway and brick ornament of staircase 6.

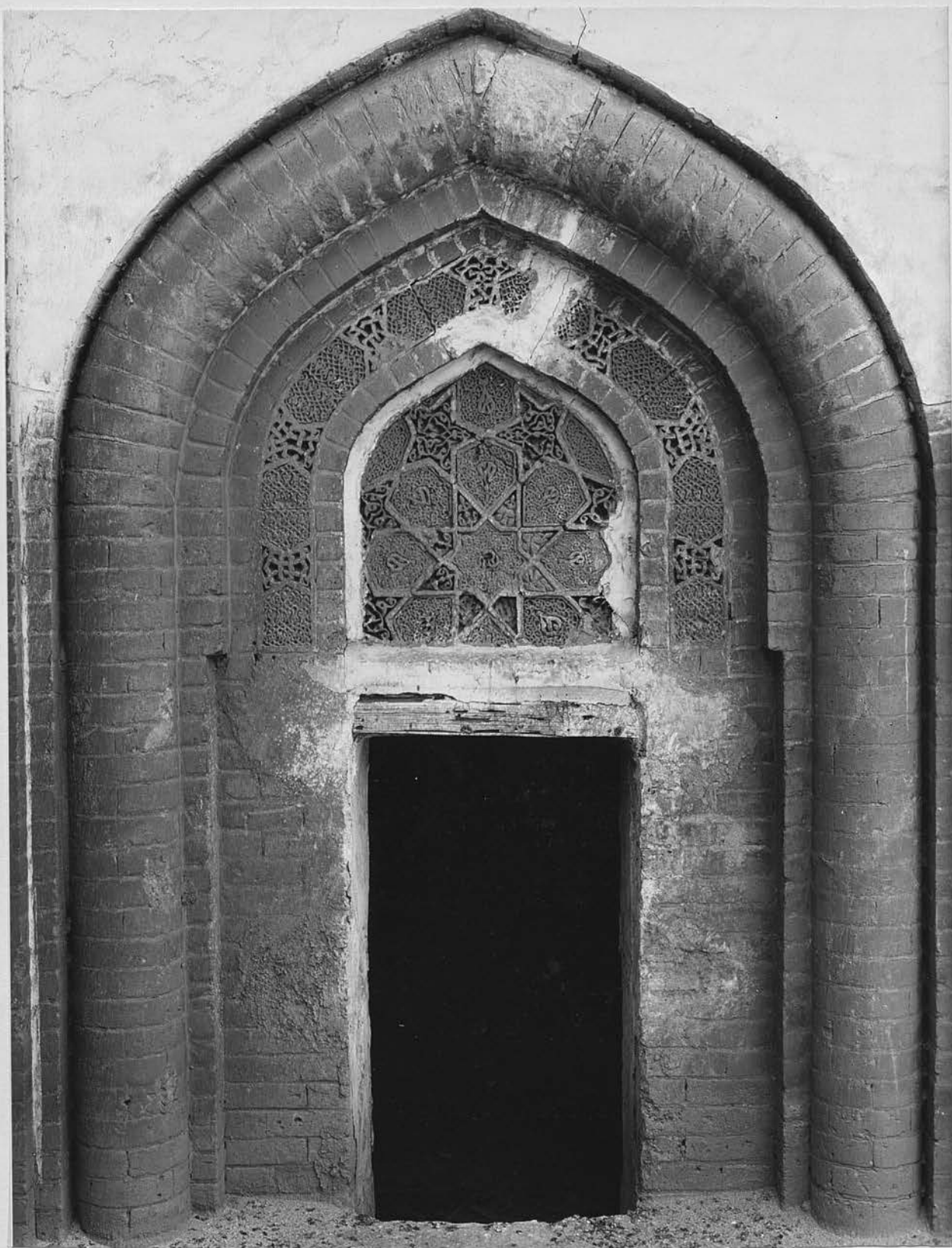





125. Baghdad. Al-Madrassa al-Mirjaniya: interior. The  
façade of the mausoleum of Mirjan, south side.

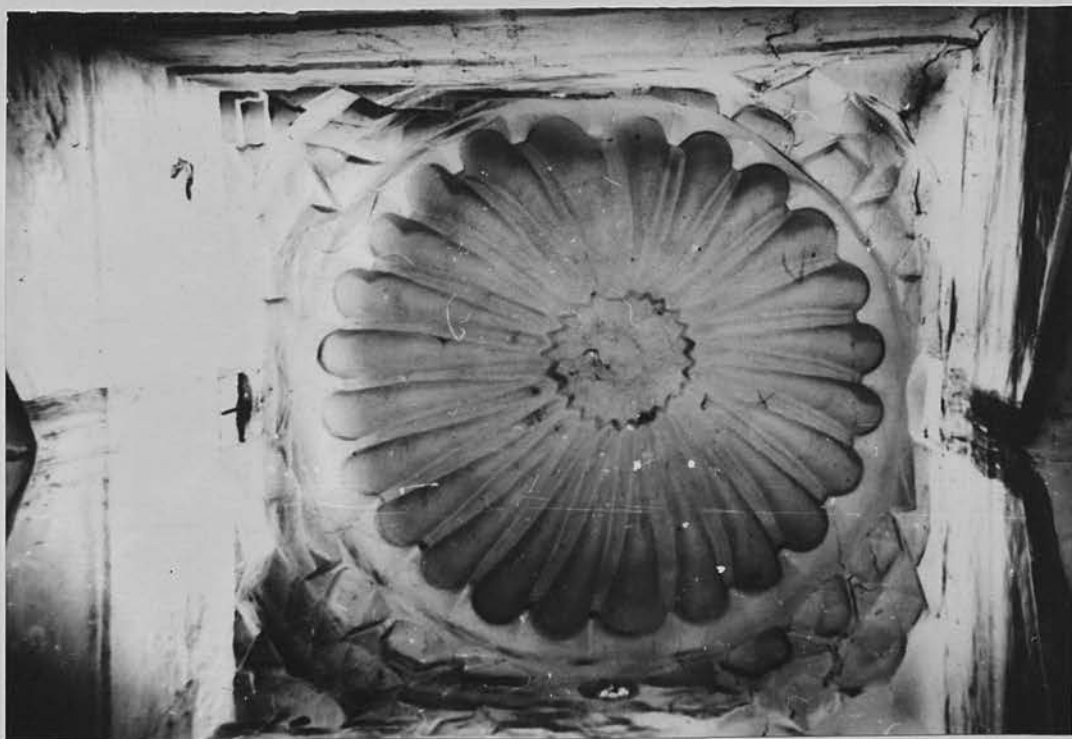

126a. Baghdad. Al-Madrasa al-Mirjāniya: inner shell zone of muqarnaṣāt of the dome of Mirjān.

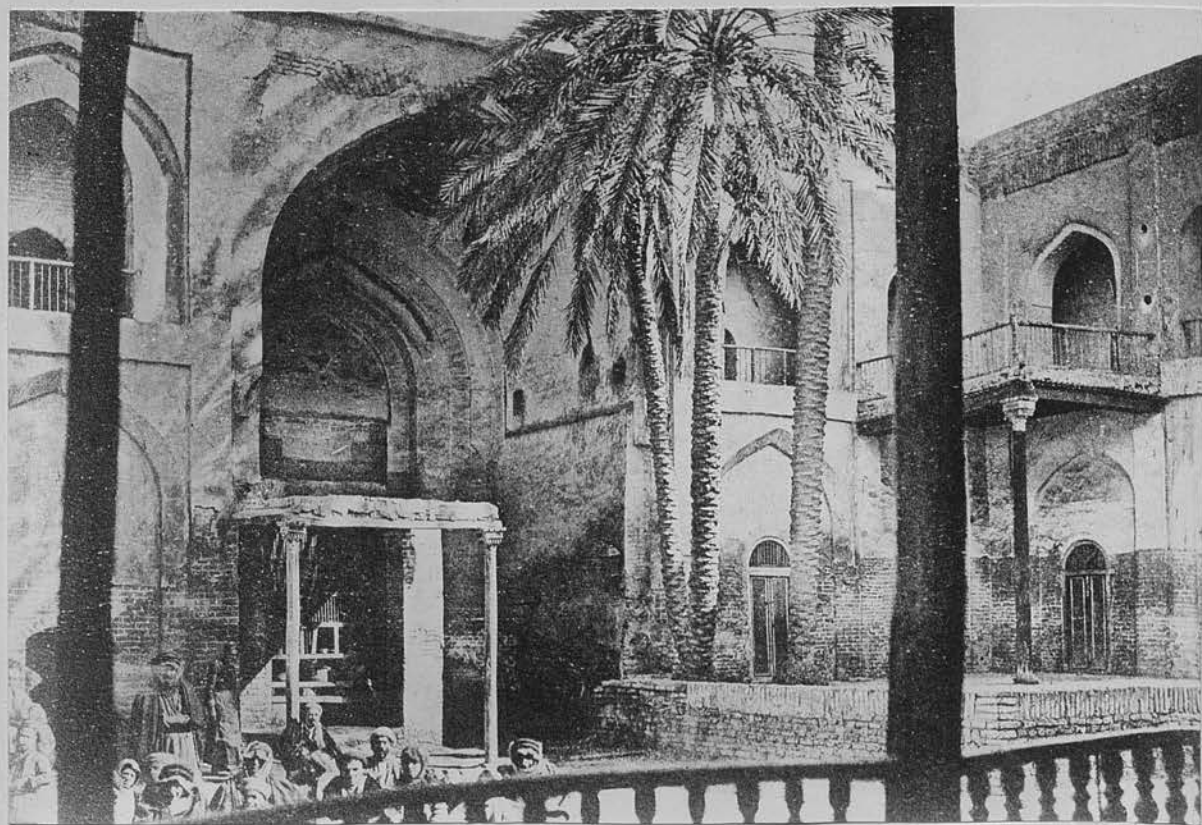

126b. Baghdad. Al-Madrasa al-Mirjāniya: the Iwān as it was at the beginning of this century (photo: Herzfeld).



127. Baghdad. Al-Madrassa al-Mirjāniya: interior. The Iwān,  
east side.

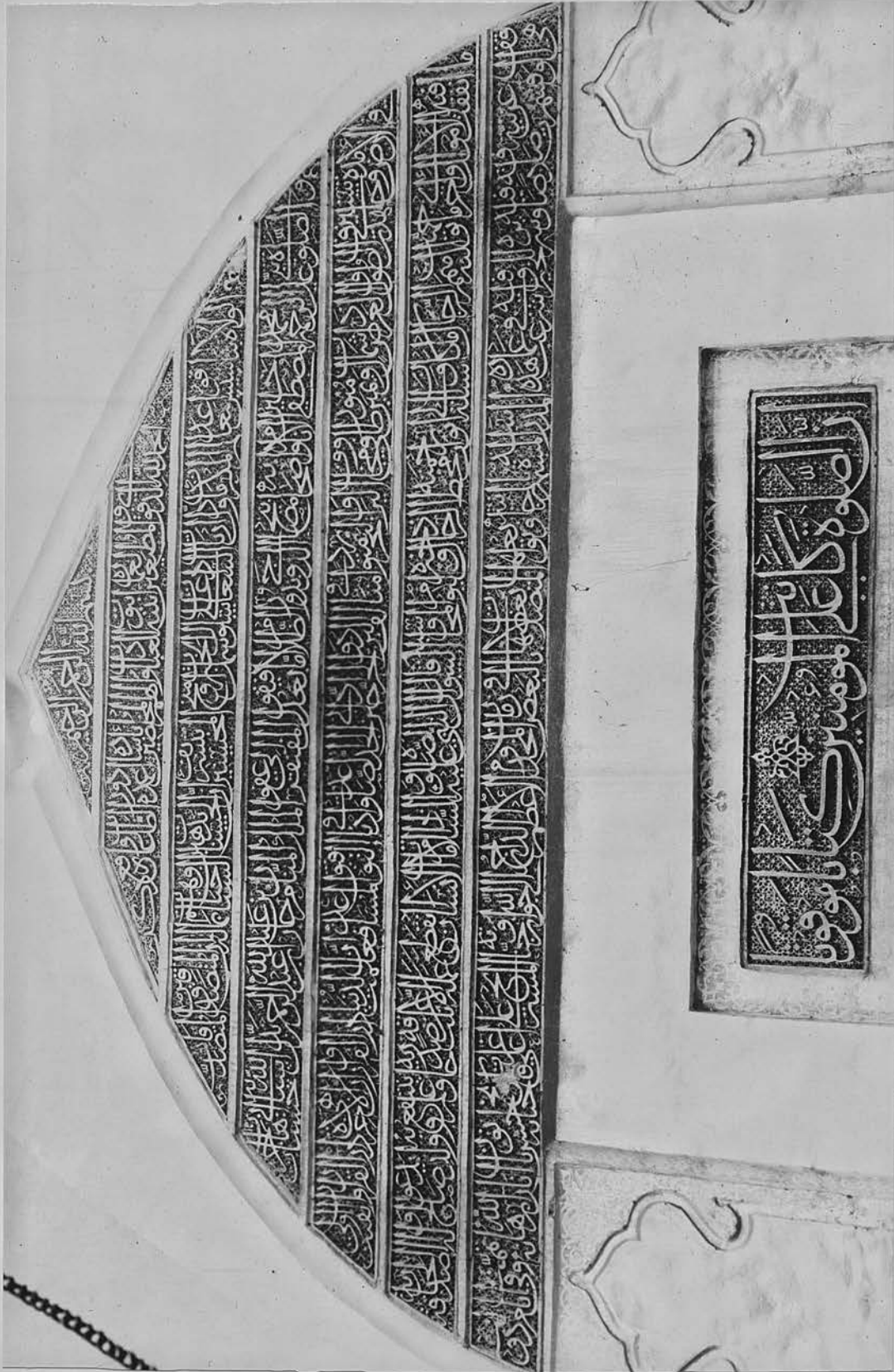

128. Baghdad. Al-Madrassa al-Mirjāniya: interior of the muṣalla. The beginning of the waqfiya over the mihrāb.

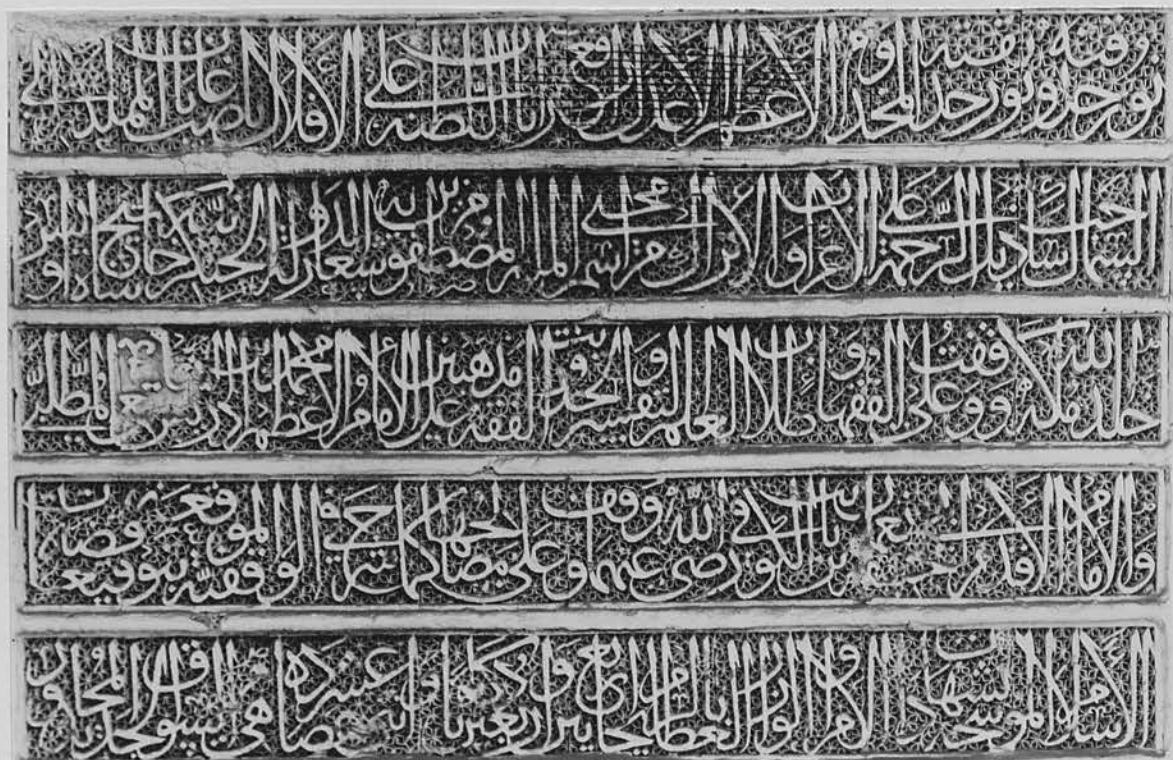

129a. Baghdad. Al-Madrasa al-Mirjāniya: interior of the musallā. Continuation of the waqfiya on the left side of the mihrab.

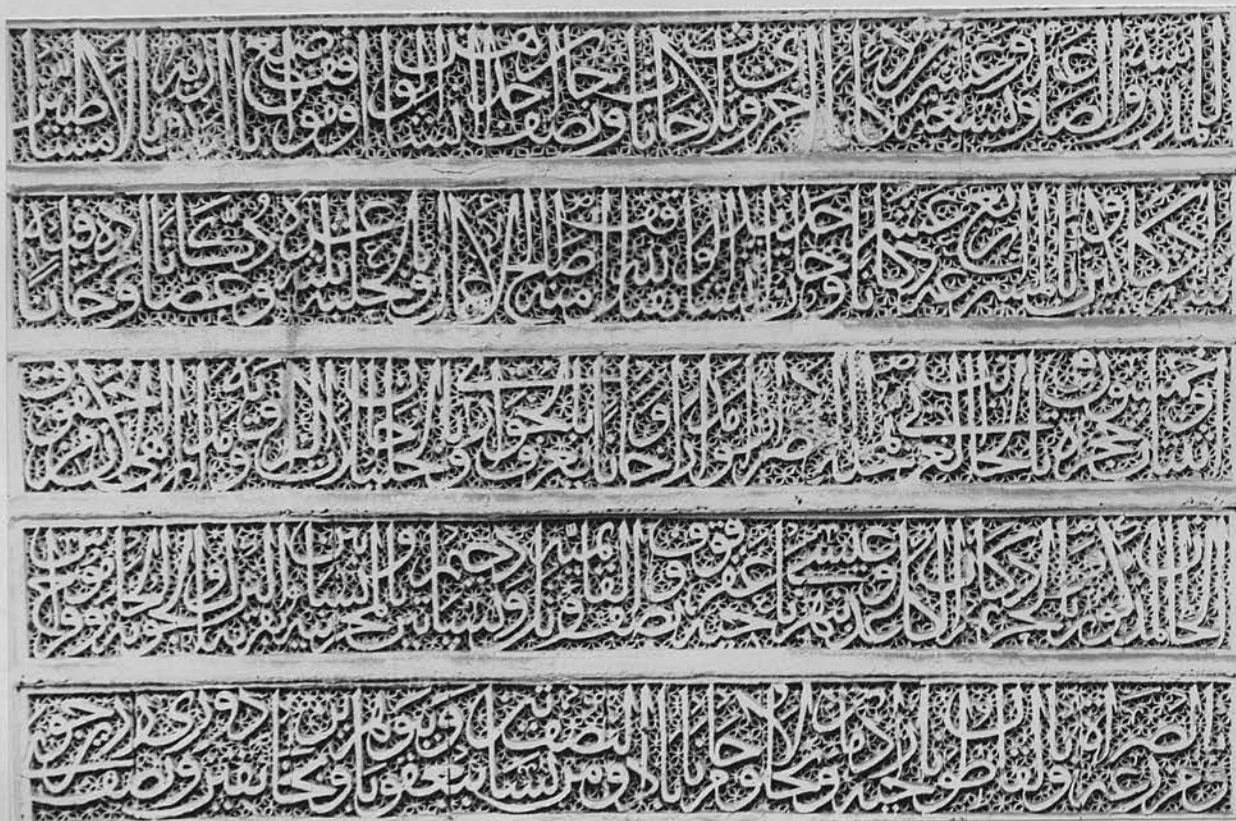

129b. Baghdad. Al-Madrasa al-Mirjāniya: interior of the musallā. Continuation of the waqfiya opposite the text on the left-hand side of the mihrab.



130. Baghdad. Al-Madrasa al-Mirjāniya: interior of the muṣallā. Continuation of the wagfiya over the middle entrance of the muṣallā.

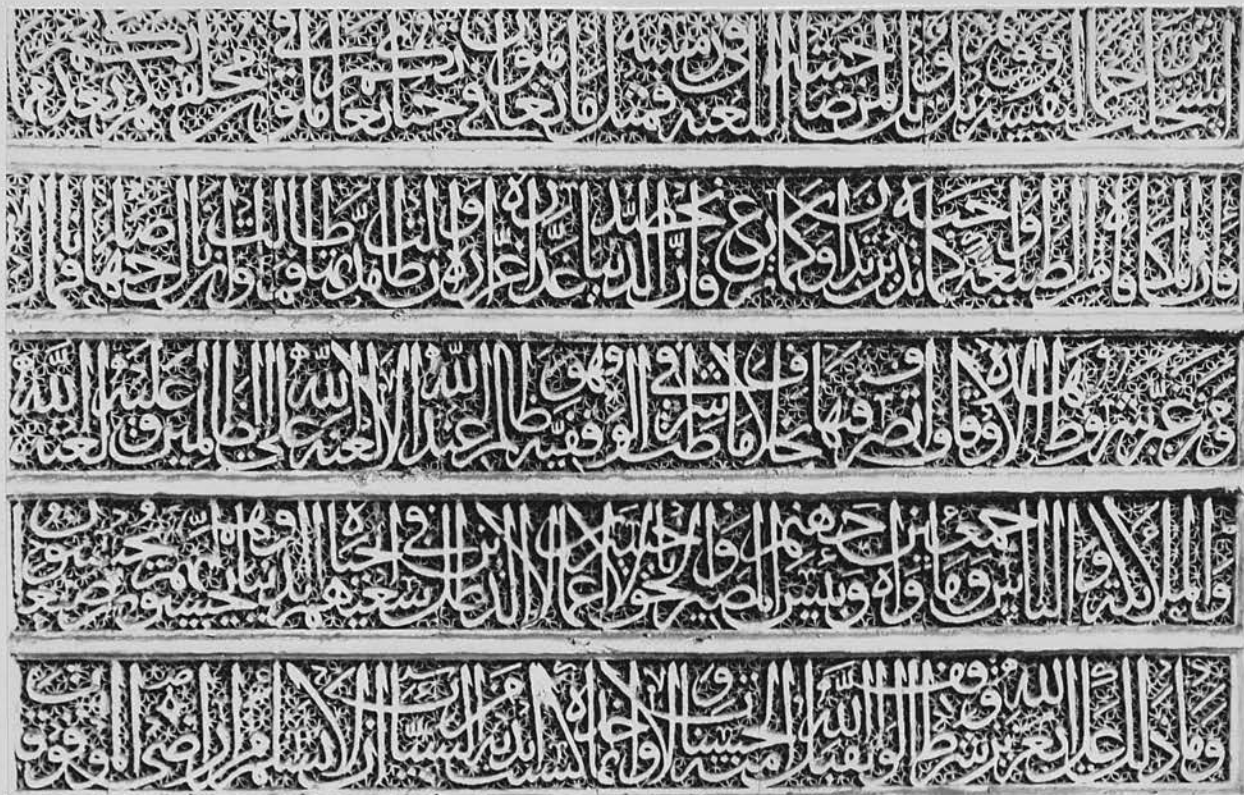

131a. Baghdad. Al-Madrasa al-Mirjāniya: interior of the musalla. Continuation of the waqfiya on the right-hand side of the mihrab.

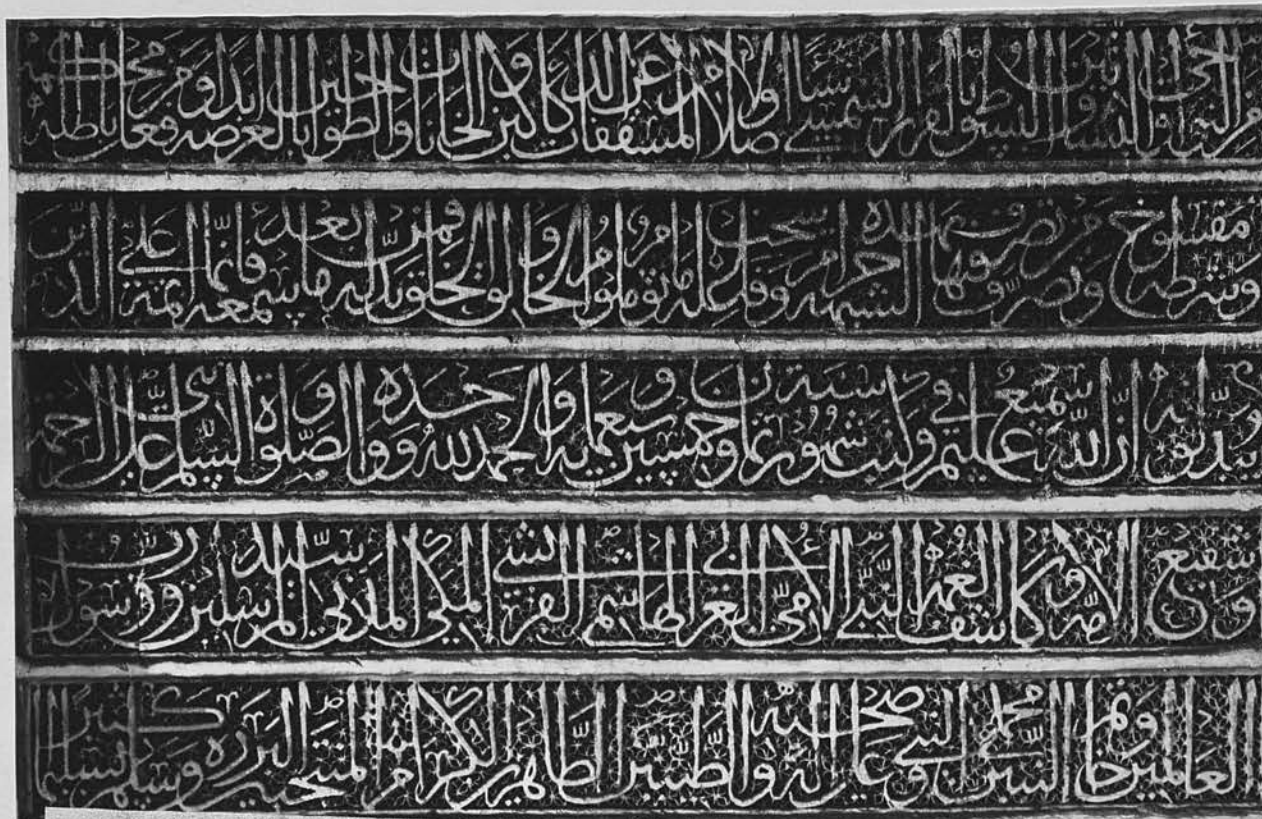

131b. Baghdad. Al-Madrasa al-Mirjāniya: interior of the musalla. Continuation of the waqfiya opposite the text on the right-hand side of the mihrab.



132. Baghdad. Al-Madrasa al-Mirjāniya: exterior façade of the muṣallā. Poem commemorating Sulaimān Pāshā's restoration, over the middle entrance of the muṣallā.



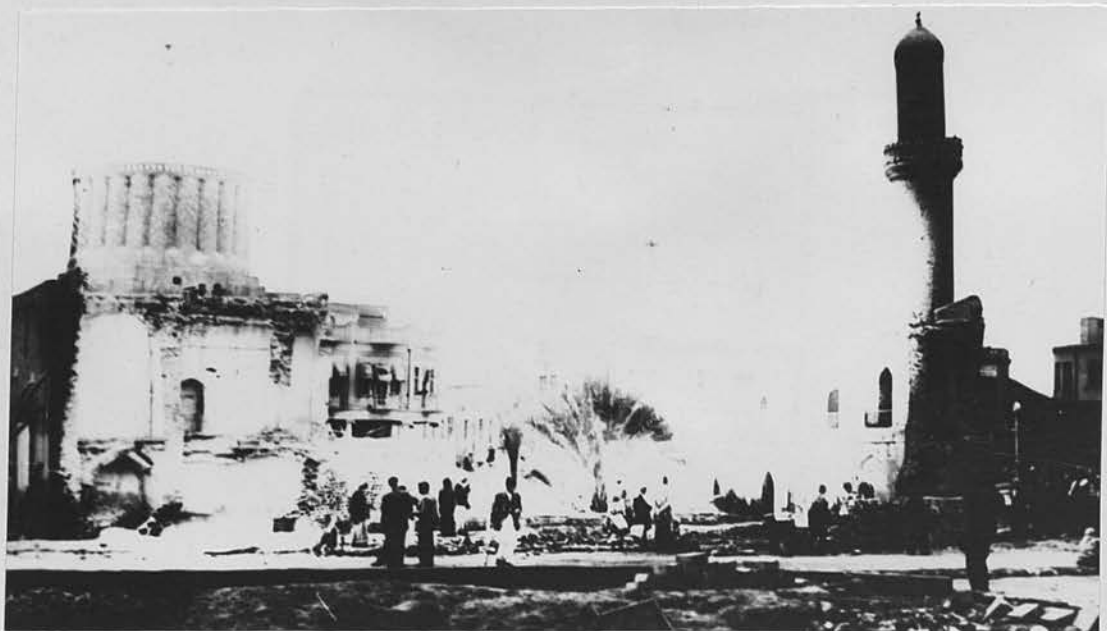

133a. Baghdad. Al-Madrasa al-Mirjāniya: the demolition of the north-east side.



133b. Baghdad. Al-Madrasa al-Mirjāniya: the demolition of the muṣallā. South-west side.

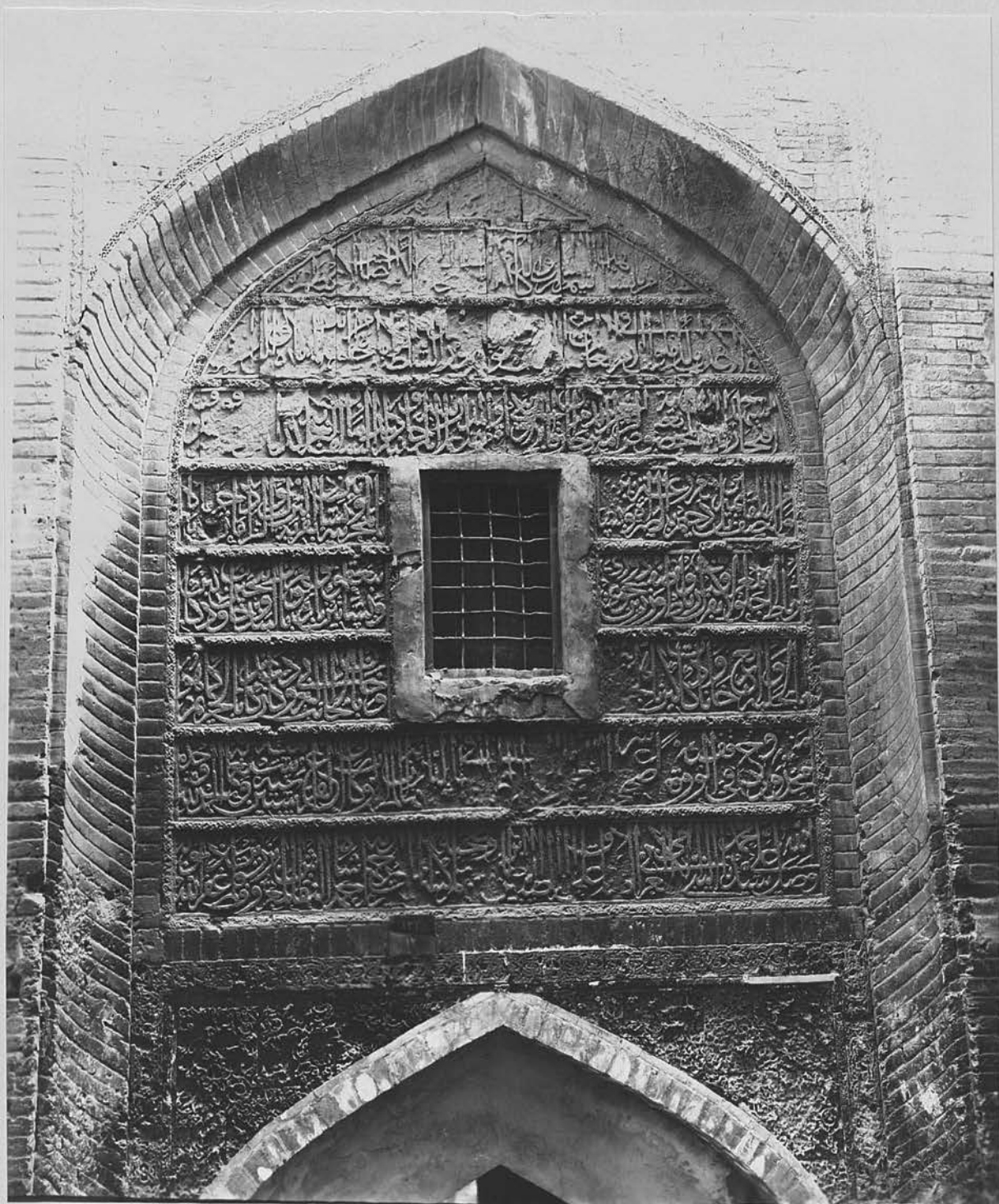

134. Baghdad. Khān Mirjān: exterior. The main entrance, north-west side.

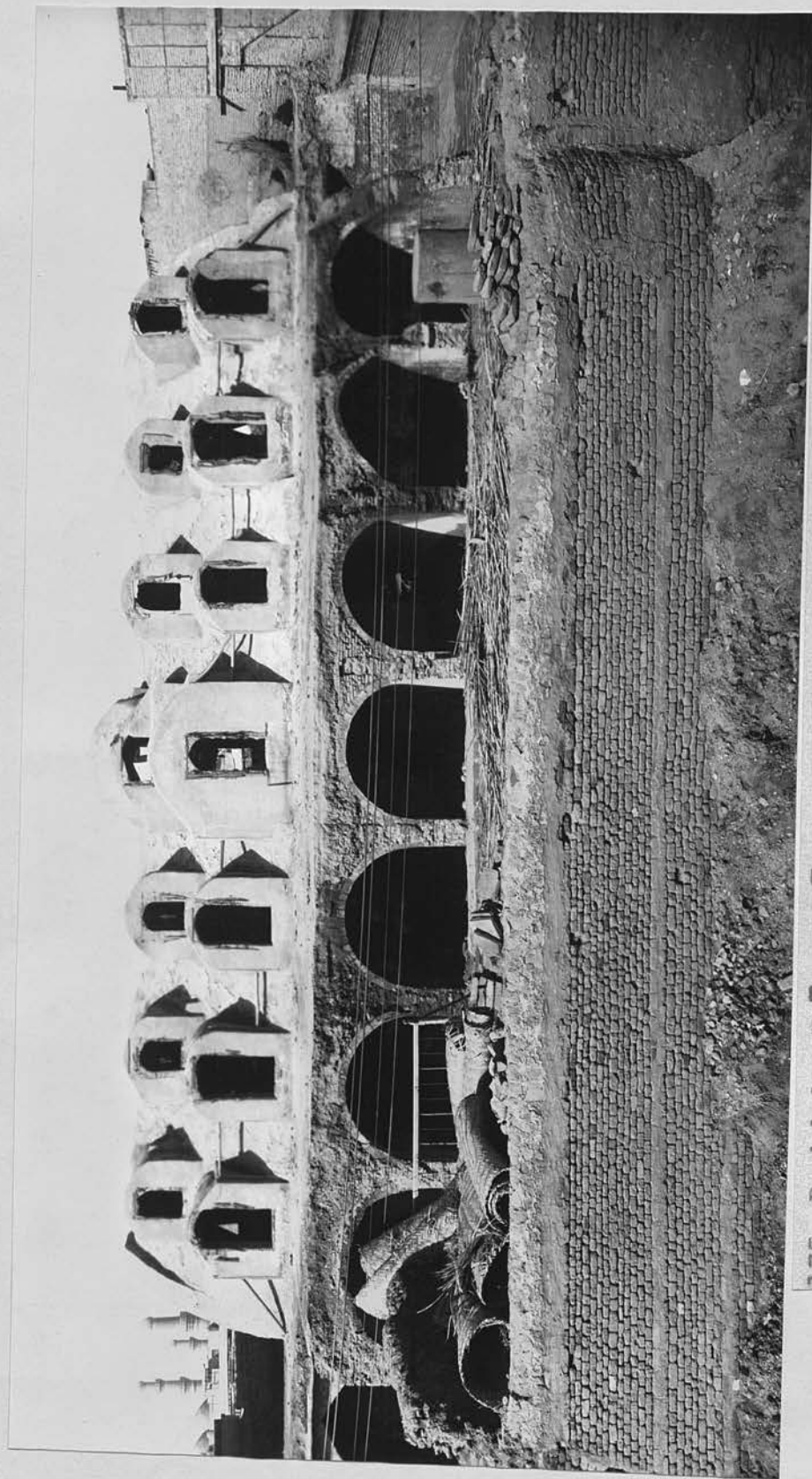

135. Baghdad. Khān Mirjān: exterior. South-east side before restoration.

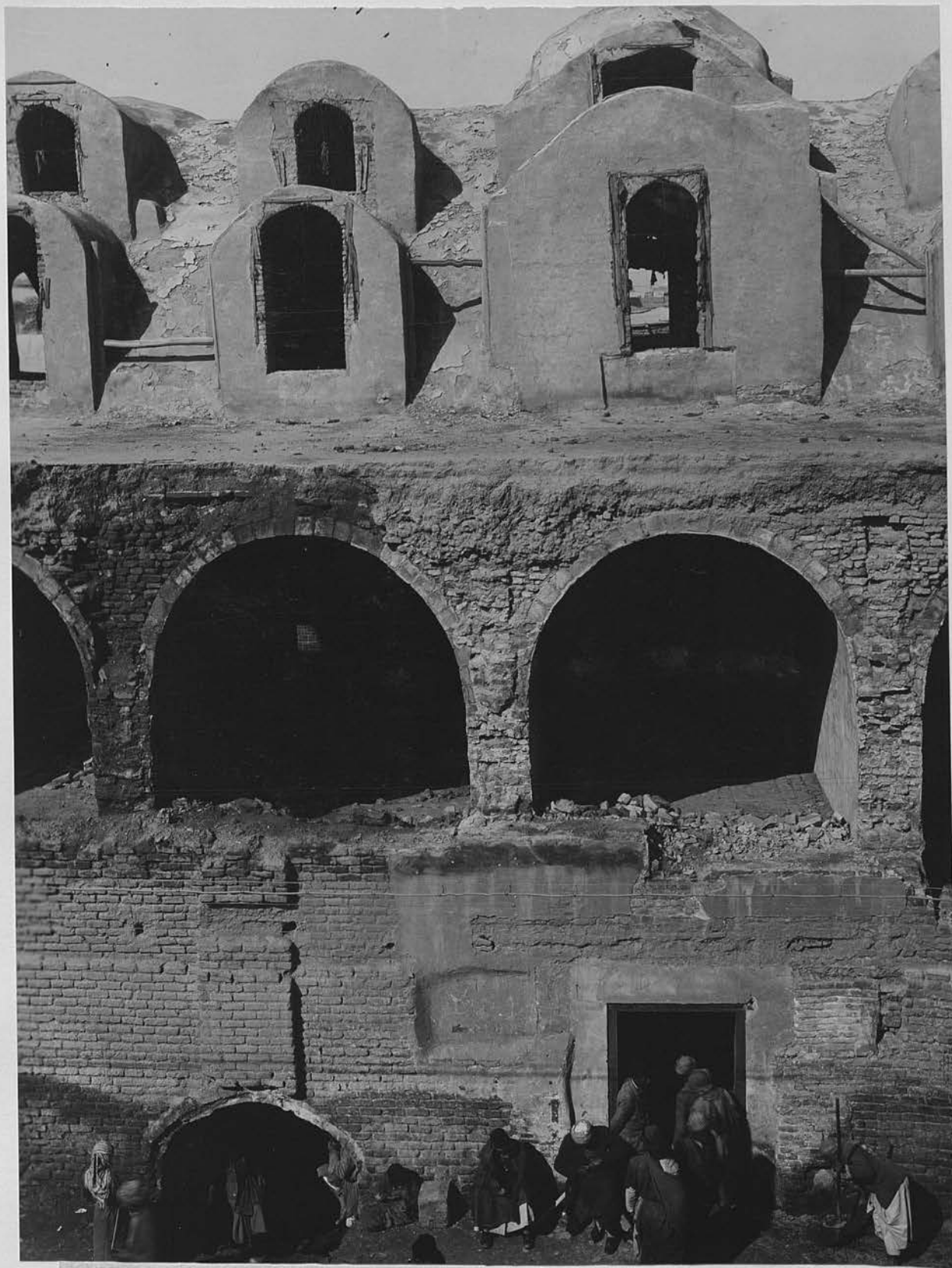

136. Baghdad. Khān Mirjān: exterior. Detail of vaulting.

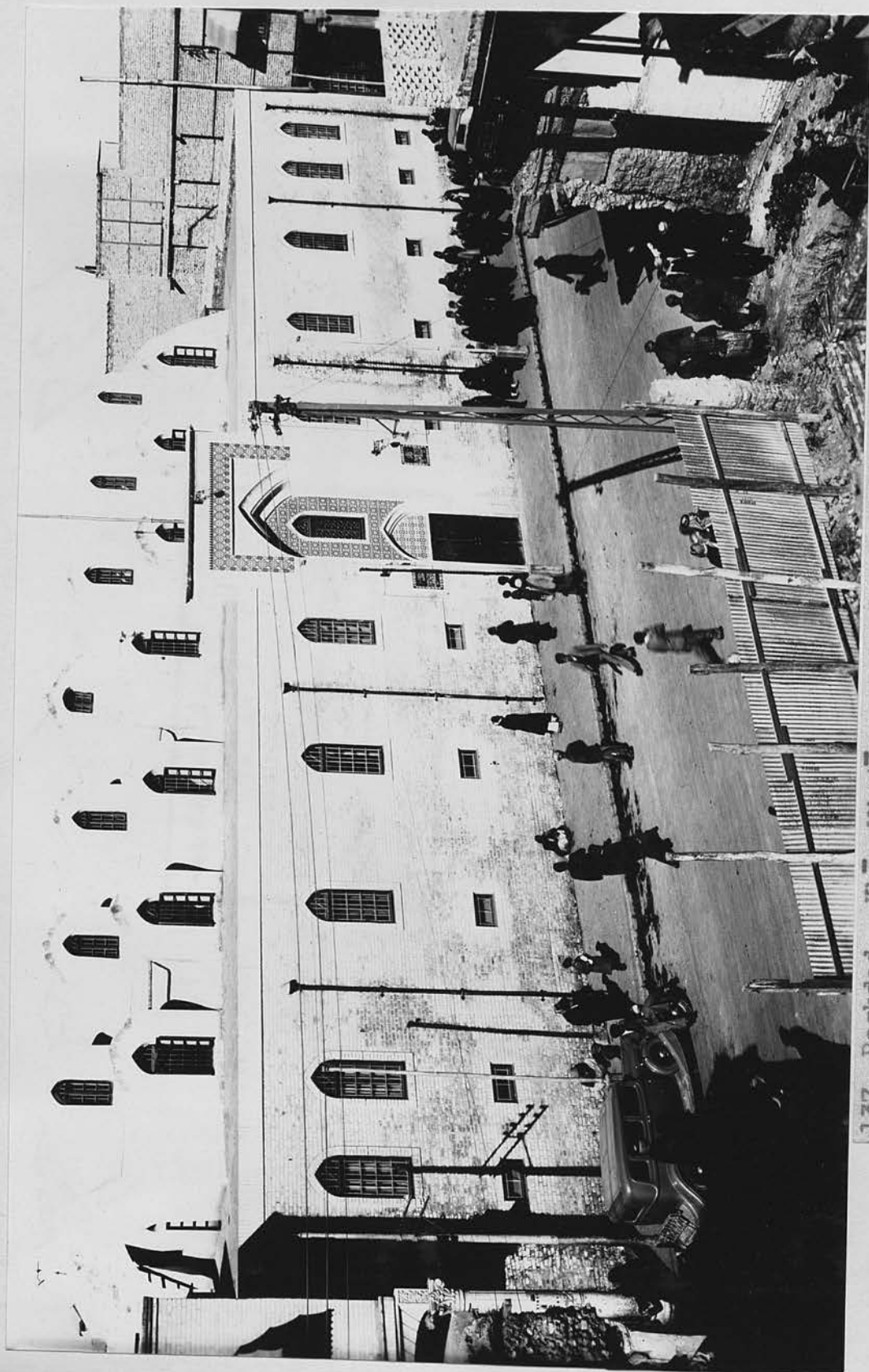

137. Baghdad. Khan Mirjān: exterior. The vaulting and the south-east façade after restoration.

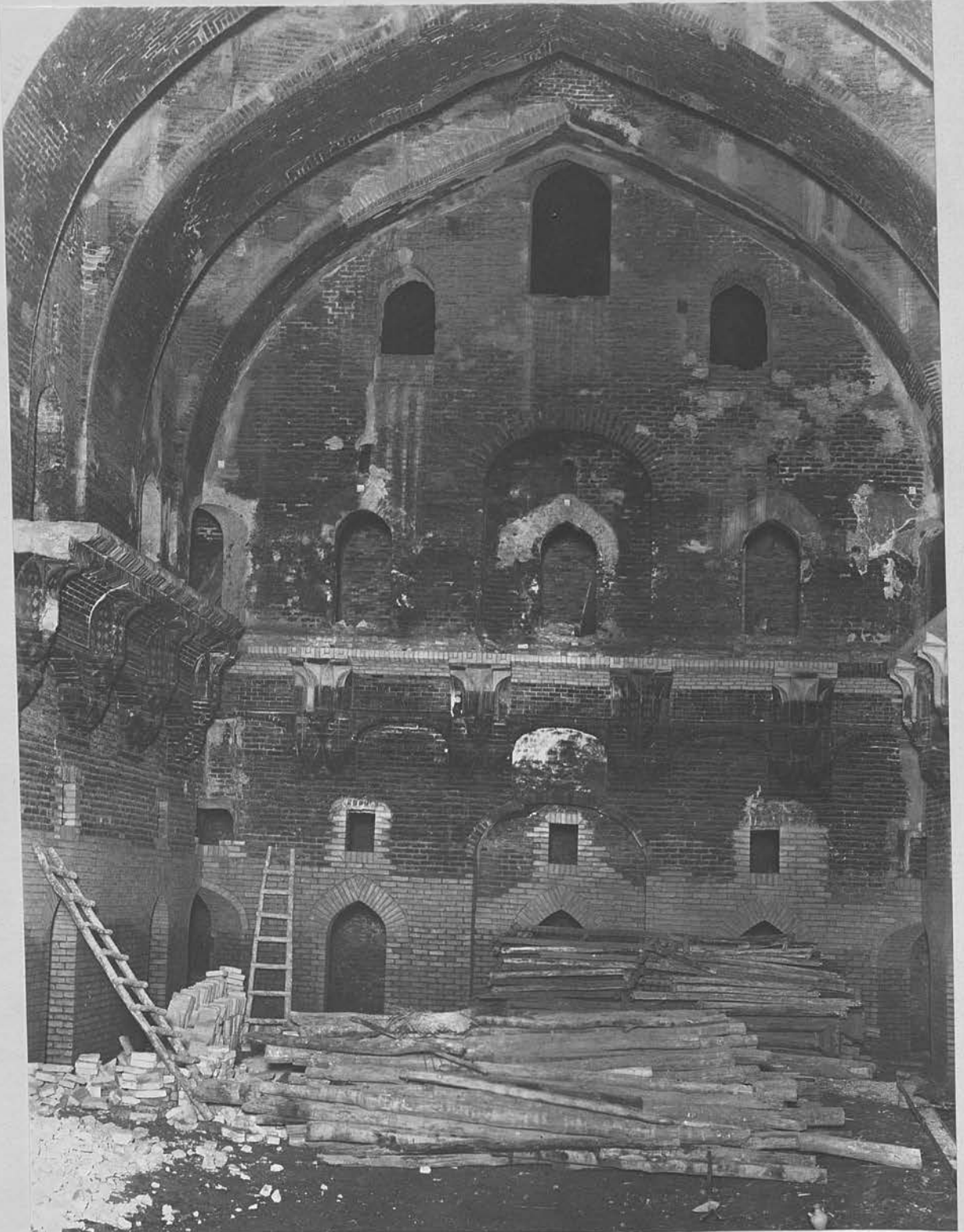

138. Baghdad. Khān Mirjān: interior. North and north-east sides during restoration.



139. Baghdad. Khān Mirjān: interior. North and north-west sides during restoration.

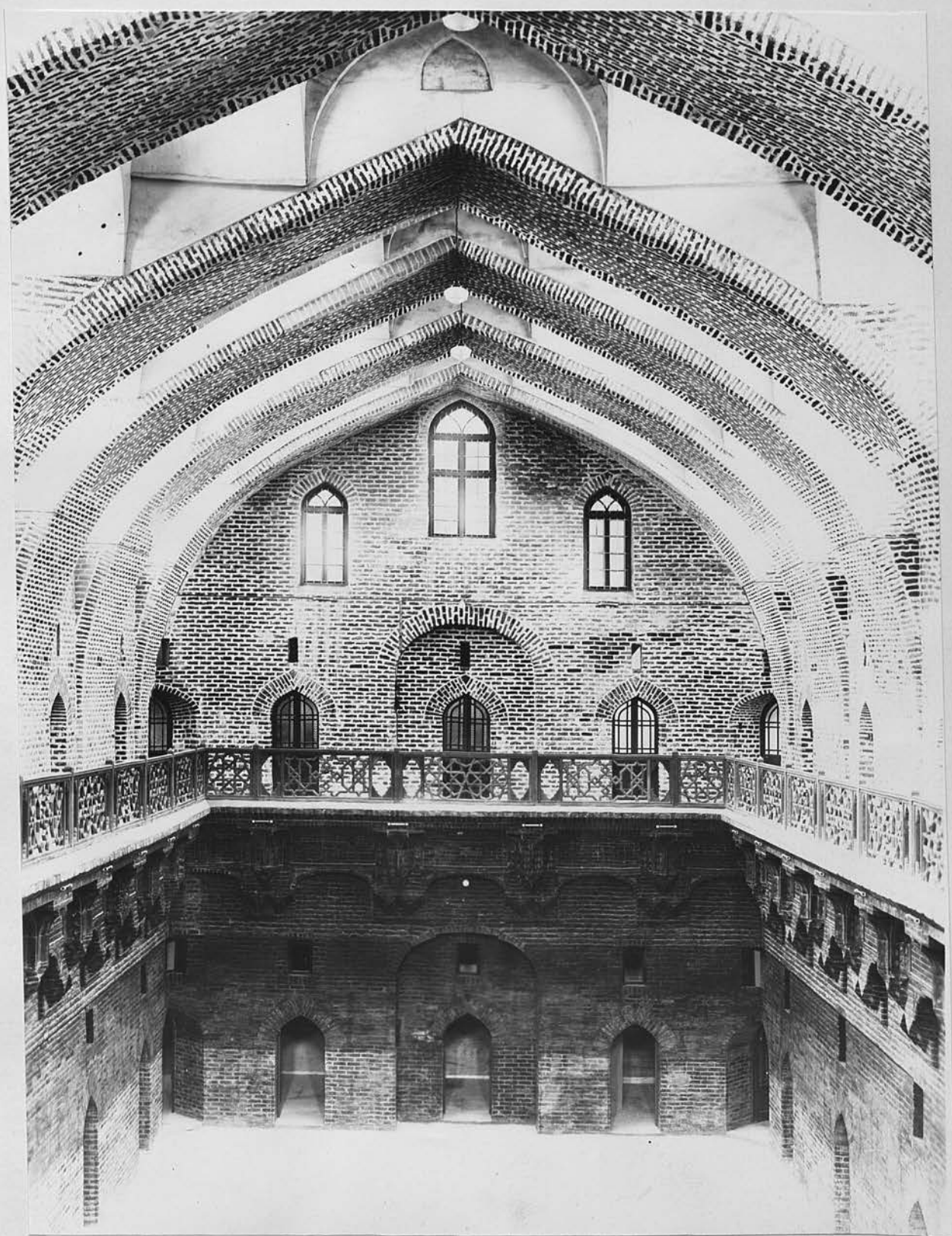

140. Baghdad. Khān Mirjān: the interior after restoration.





141. Kūfa. The Great Mosque: general view of the courtyard.



142. Kūfa. The Great Mosque: stone capitals discovered in the mosque (probably Umayyad).

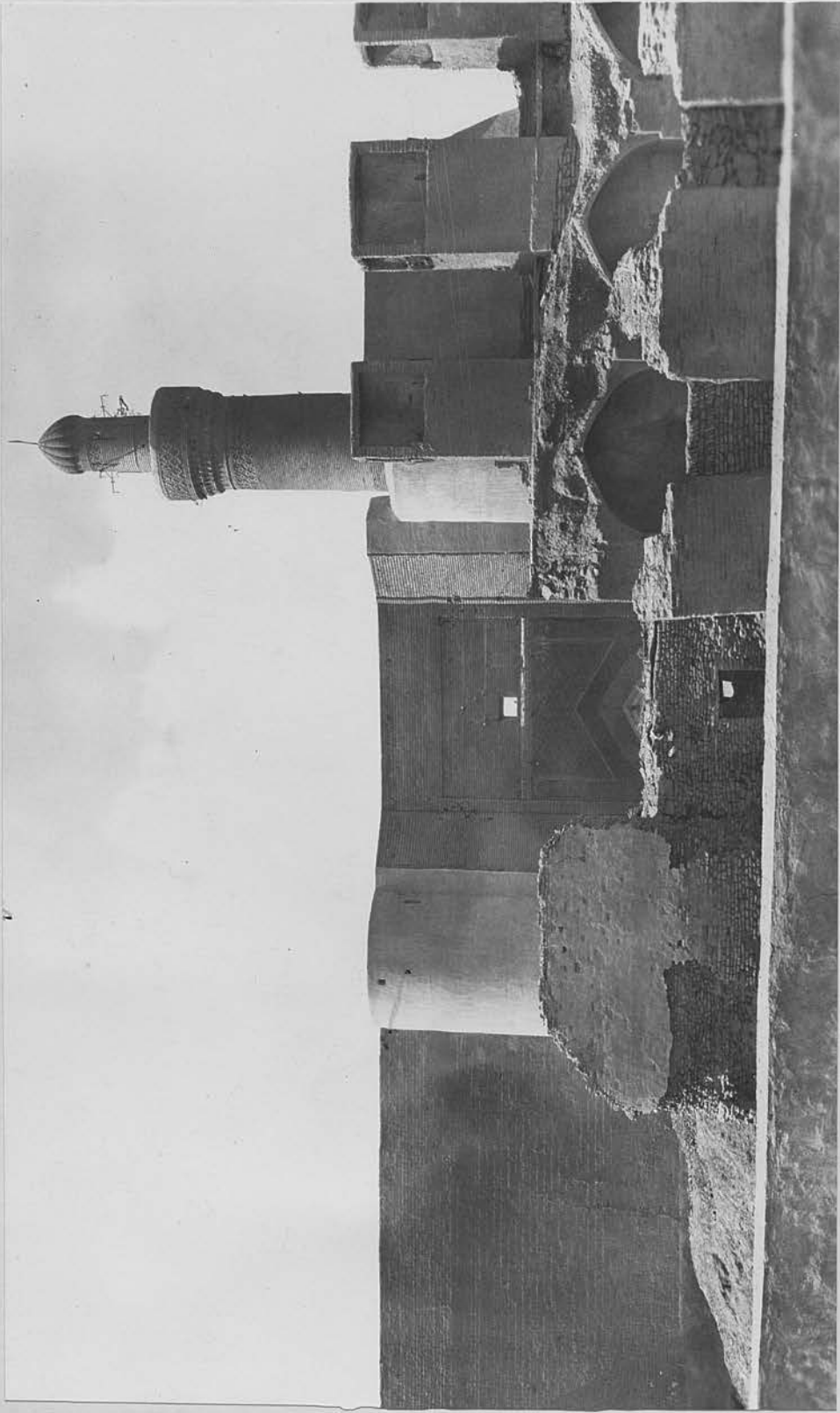

143. Kūfa. The Great Mosque: entrance façade with the minaret.

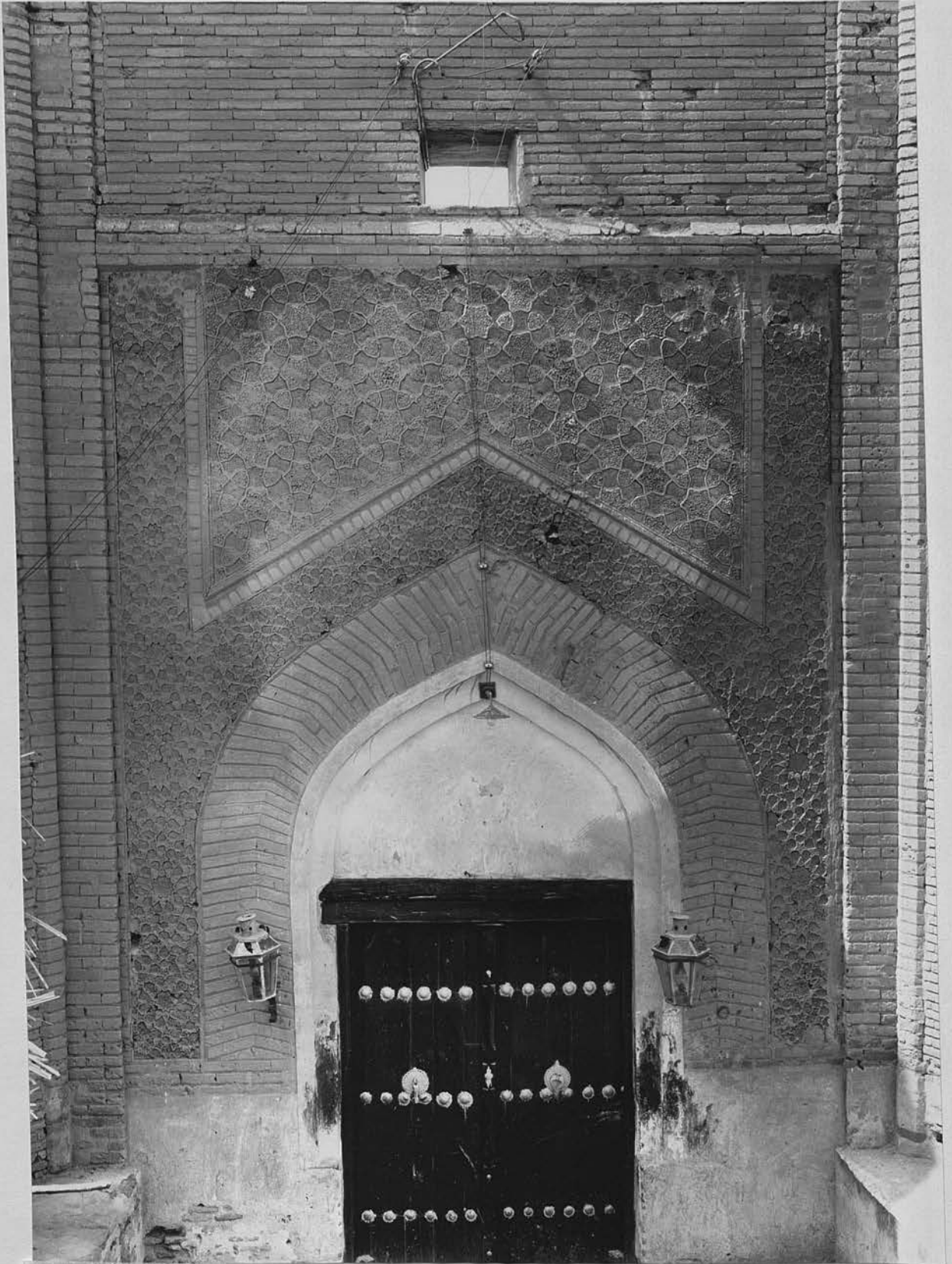

144. Kūfa. The Great Mosque: exterior façade of the entrance.

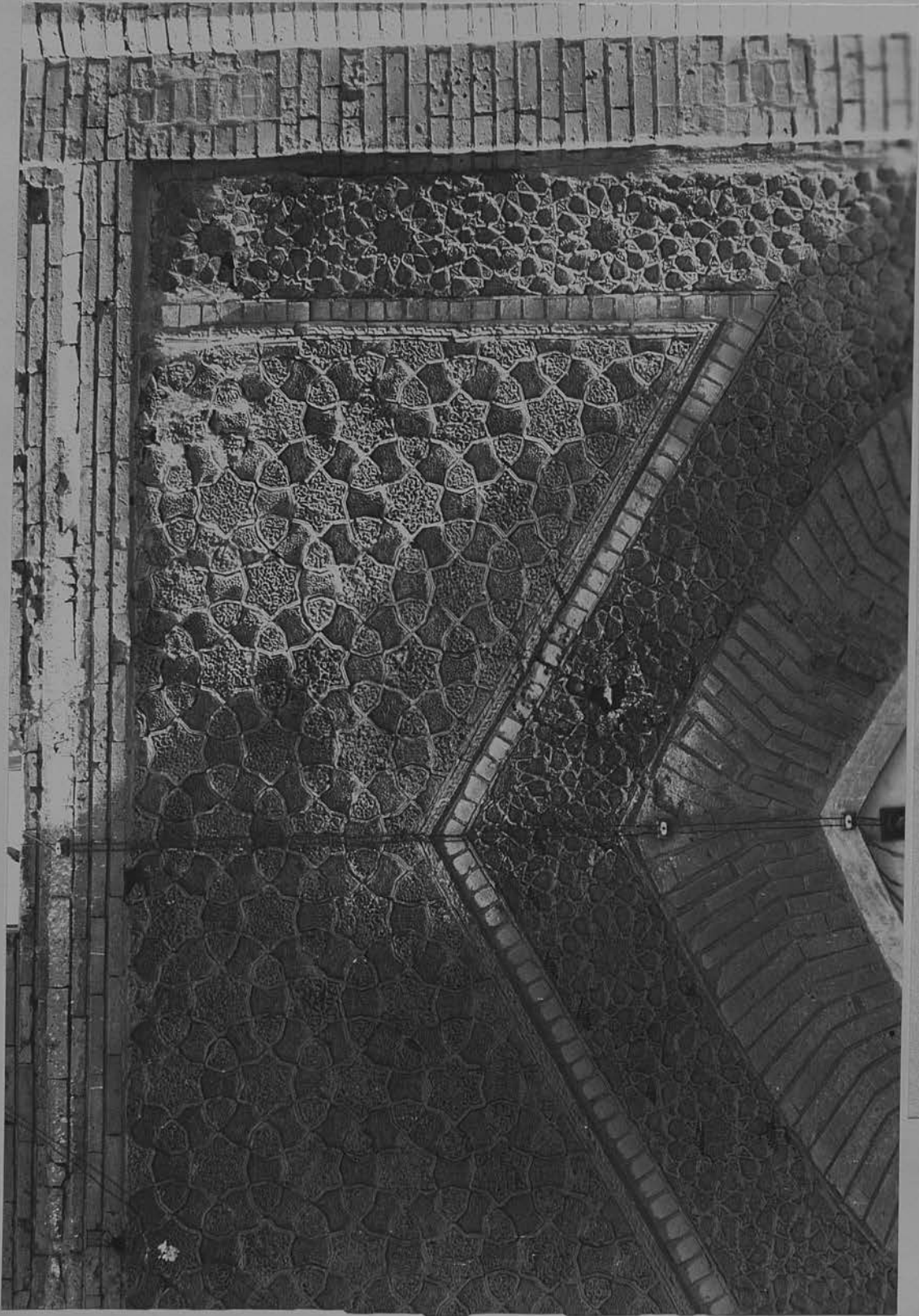

145. Kūfa. The Great Mosque: detail of terra-cotta panel on the entrance.



146a. Kūfa. The Great Mosque: the entrance after restoration.

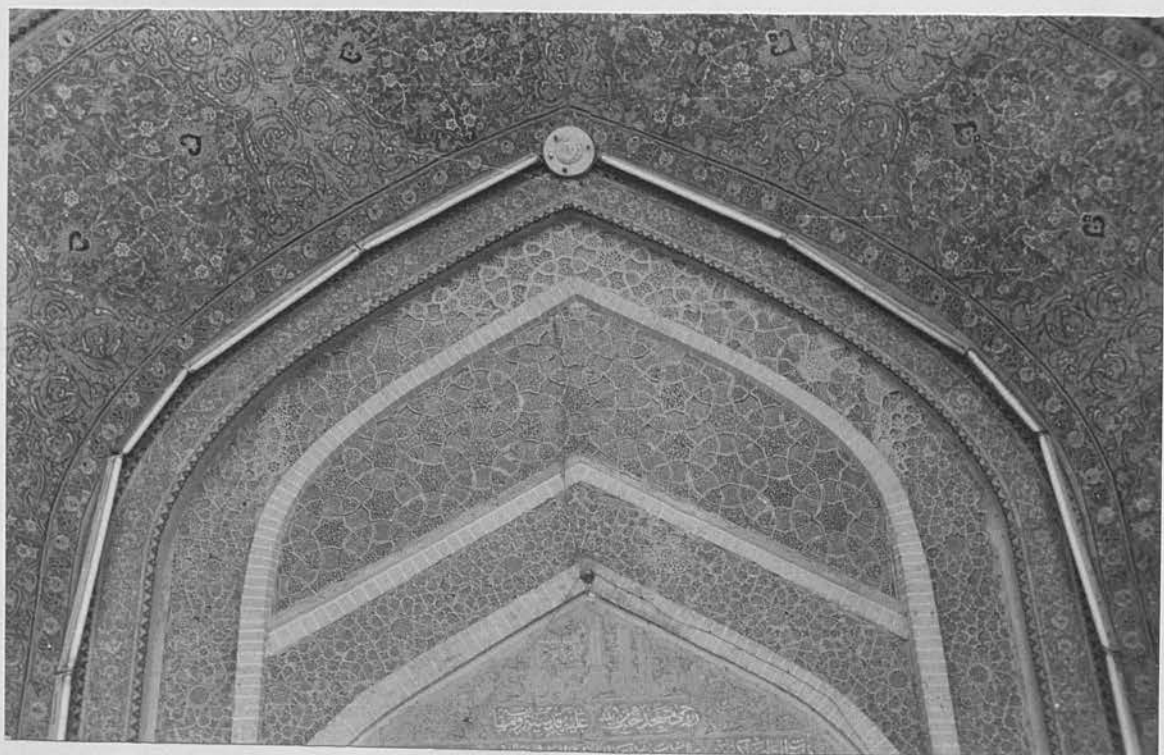

146b. Kūfa. The Great Mosque: detail of recent tile work surrounding the original terra-cotta panel.

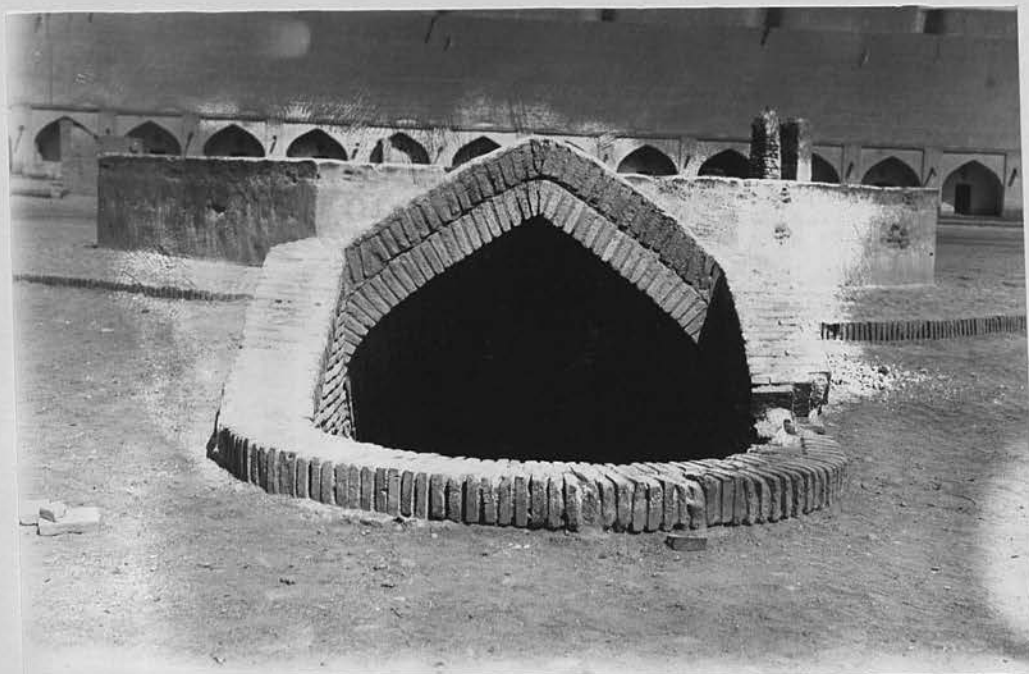

147. Kūfa. Al-Sifīna: exterior, showing the entrance.





148. Kūfa. Al-Sifina: interior, showing the courtyard and the south and west sides.



149a. Kūfa. Al-Sifīna: interior. Detail of arched doorway on the south side which leads to masjid of al-Sifīna.



149b. Kūfa. Al-Sifīna: interior. Zone of transition of the south domical vault.



150. Kūfa. Al-Sifīna: interior. Detail of brickwork of southern vault.

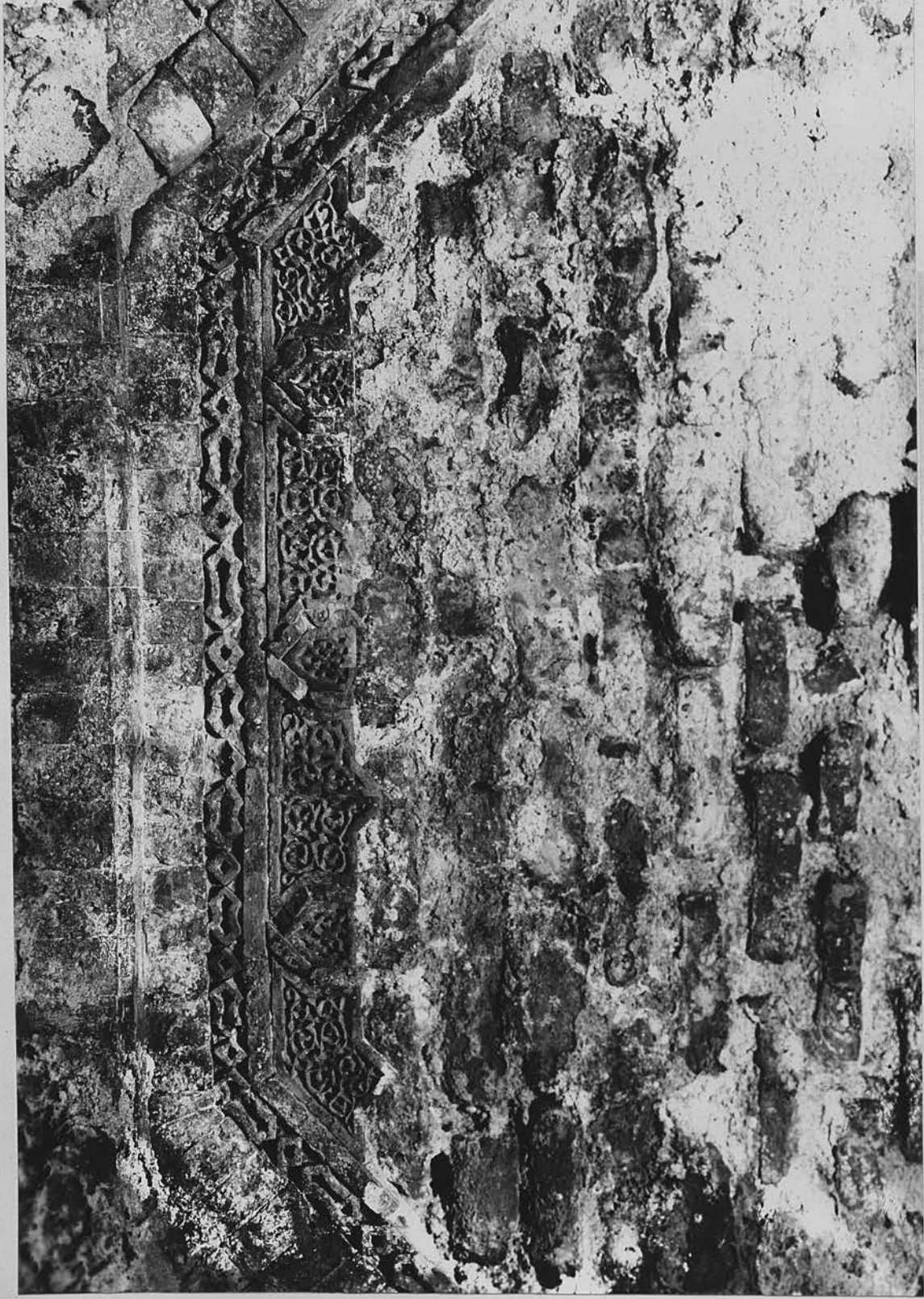

151. Kūfa. Al-Siffīna: interior. Detail of brick ornamentation on the south-west Iwān.



152. Kūfa. Al-Sifīna: mihrāb.



153. Kūfa. The bridge of Kiri Si'da: view from south.



154a. Kūfa. The bridge of Kirī Si'da: north-west side.



154b. Kūfa. The bridge of Kirī Si'da: north side.



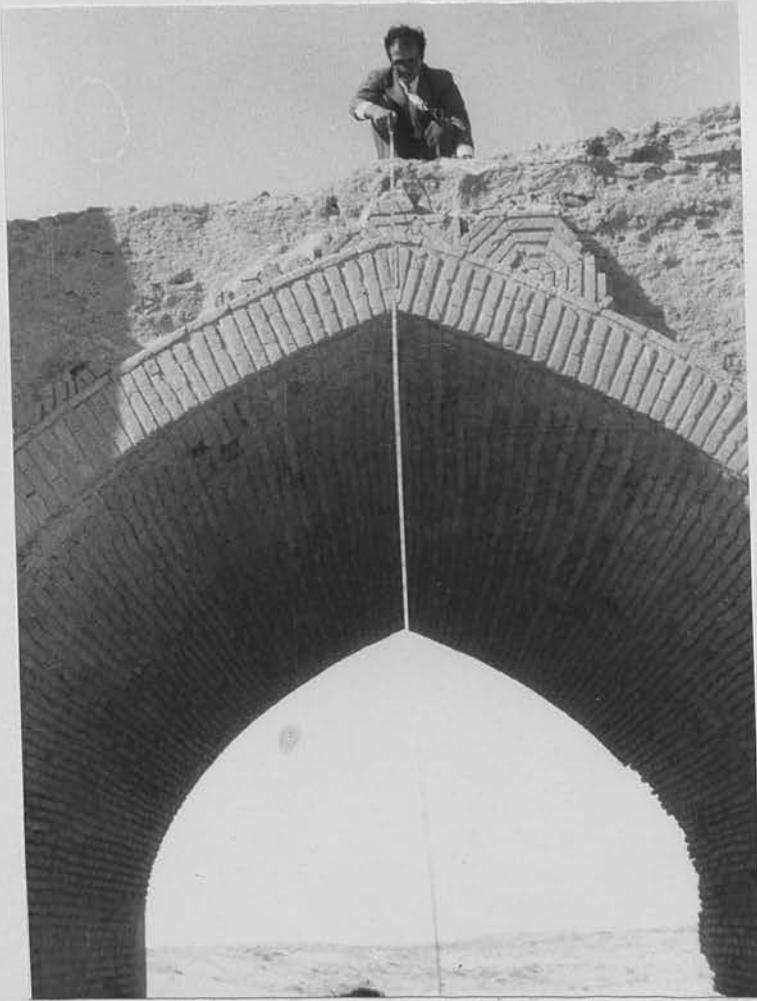

155a. Kūfa. The bridge of Kirī Si'da: detail of span, south side.



155b. Kūfa. The bridge of Kirī Si'da: roadway, east side.



156a. Basra. Jāmi' al-Kawwāz: exterior, general view.



157a. Basra. Jāmi' al-Kawwāz: exterior of dome showing detail of the tile decoration.



157b. Basra. Jāmi' al-Kawwāz: minaret.



156b. Basra. Jāmi' al-Kawwāz: exterior. Inscription above the entrance.



157a. Basra. Jāmi' al-Kawwāz: exterior of dome showing detail of the tile decoration.



157b. Basra. Jāmi' al-Kawwāz: minaret.



158a. Baṣra. Jāmi' al-Kawwāz: minaret, detail of the upper part.

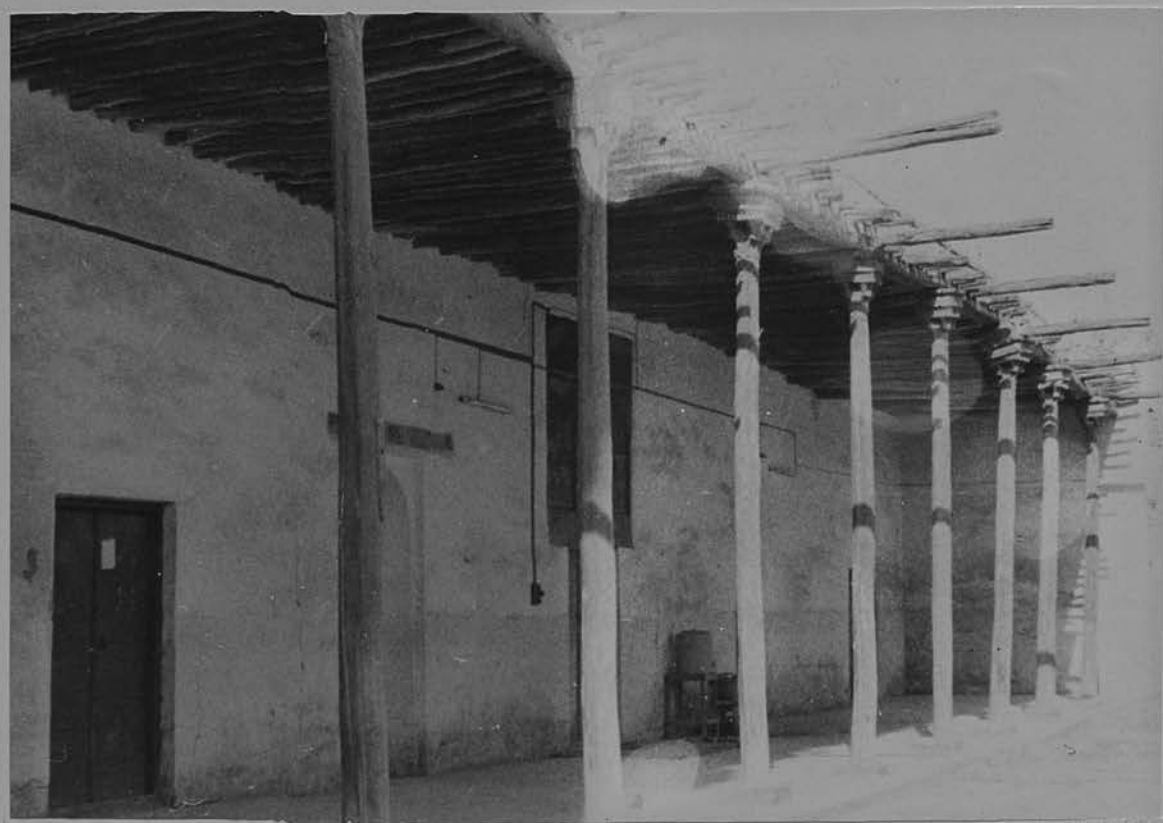

158b. Baṣra. Jāmi' al-Kawwāz: exterior façade of the muṣallā.



159. Near Tikrīt. Khān al-Kirnīnā: mihrāb.



160a. Mosul. Al-Nūrī Mosque: mihrāb.





160b. Mosul. Al-Nurī Mosque: detail of the inner niche of the mihrab.



161. Mosul. Mausoleum of Imām 'Abd al-Rahmān: mihrāb.

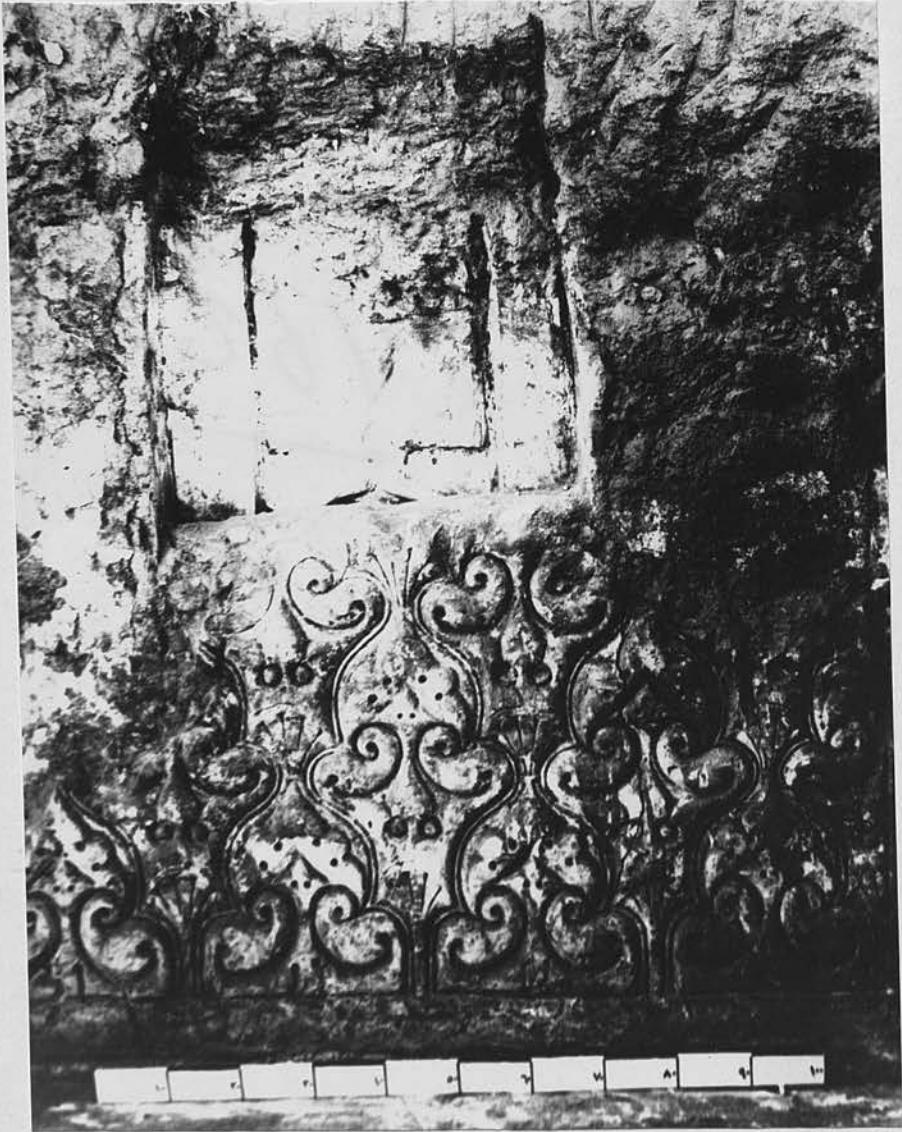

162a. Samarra: stucco ornament discovered in dār no.1,  
room 53.

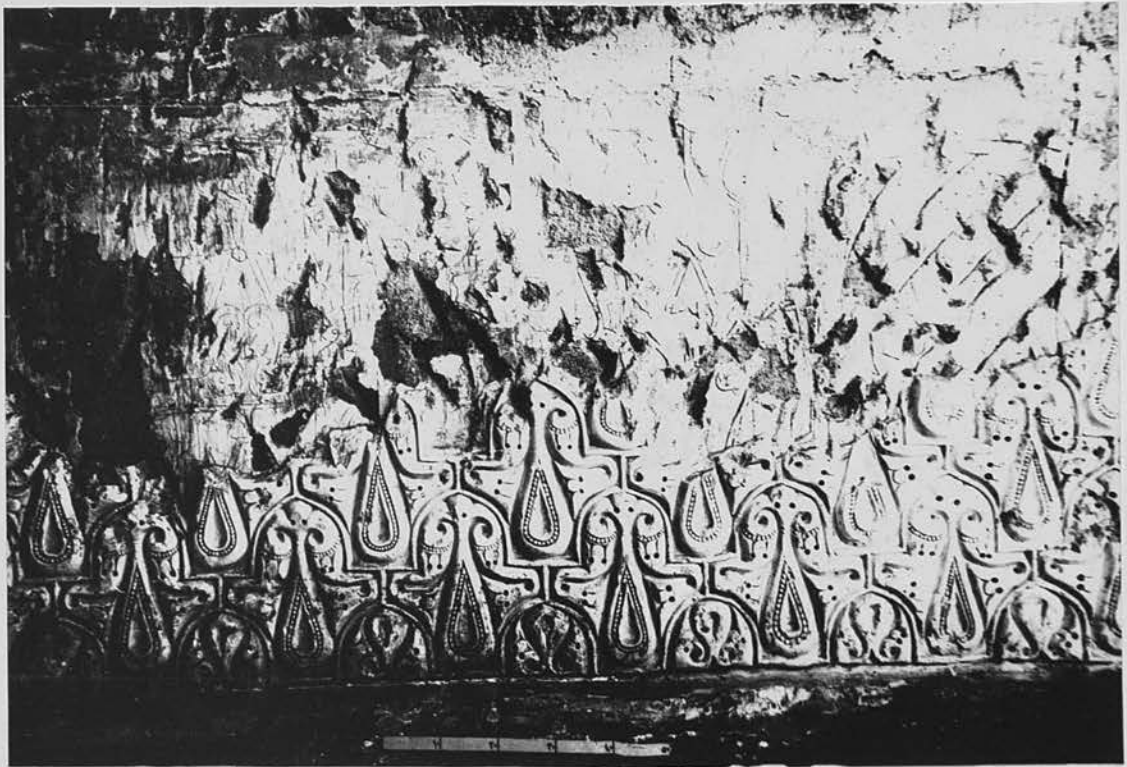

162b. Samarra: stucco ornament discovered in dār no.9, room 19.



163. Mosul. Al-Juwaichātī Mosque: mihrāb.

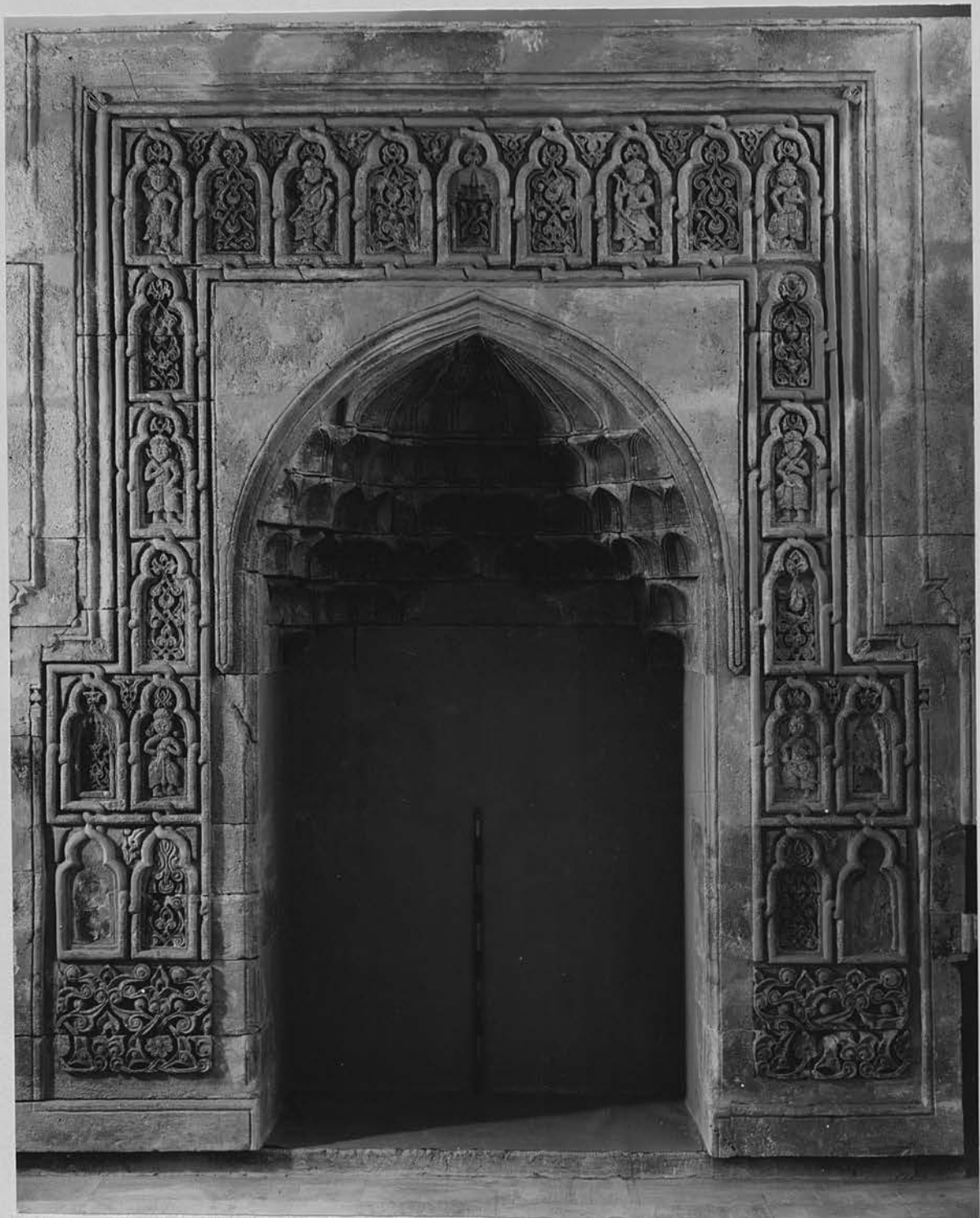

164. Sinjār. Stone niche (probably a mihrāb) discovered at a site known as Gū-Kummet.

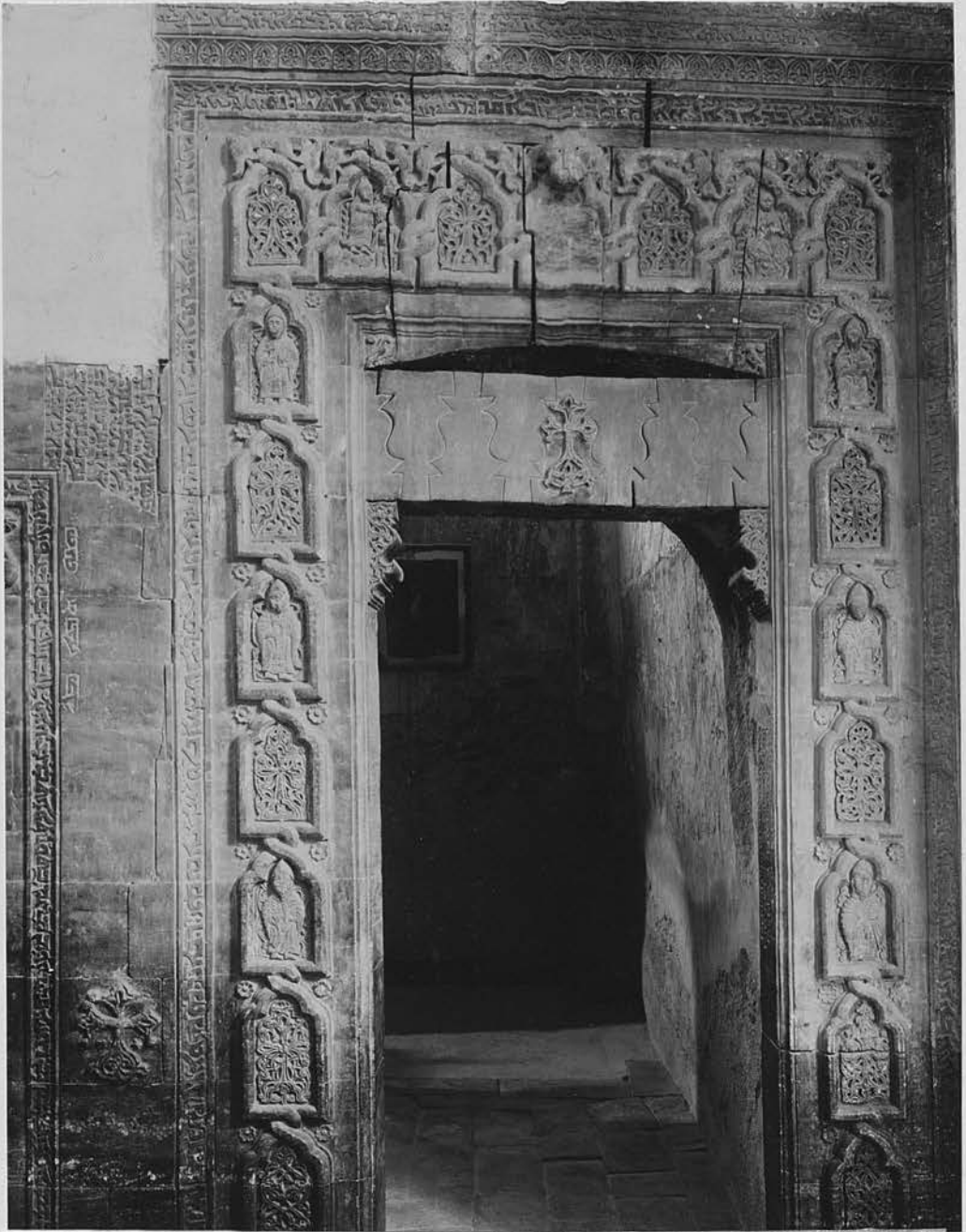

165. Near Mosul. Monastery of Mār Behnām: doorway.

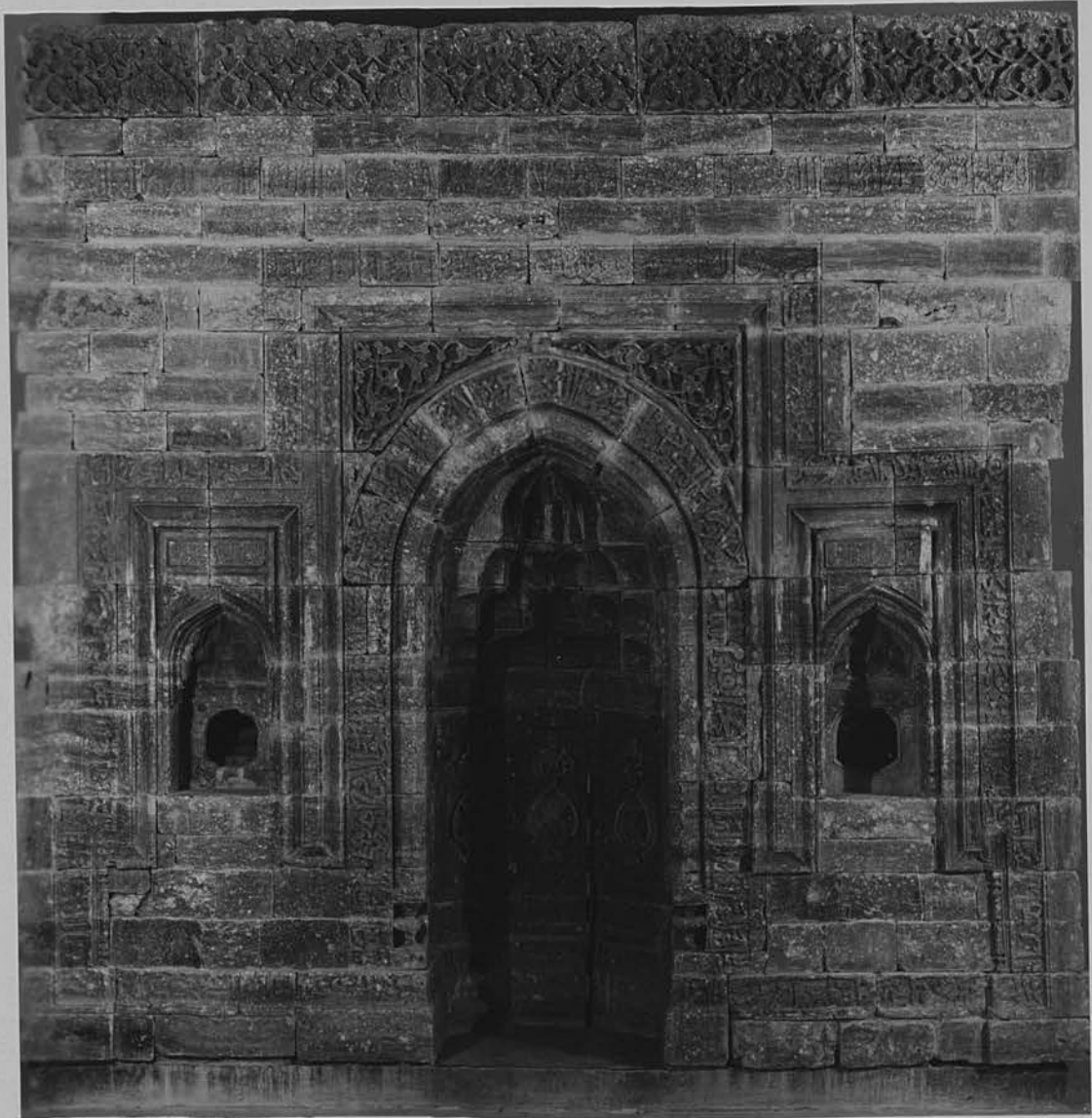

166. Mosul. Mausoleum of Panja 'Alī: mihrāb.





167a. Mosul. Mausoleum of Panja 'Alī: mihrāb. Detail of the central niche.



167b. Mosul. Mausoleum of Panja 'Alī: mihrab. Detail of upper part of central niche.



168a. Mosul. Mausoleum of Panja 'Ali: mihrāb. Detail of lower part of central niche.



168b. Mosul. Mausoleum of Panja 'Alī: mihrāb. Detail of lower part of left side.



169a. Mosul. Mausoleum of Imām Yahyā ibn al-Qāsim: interior. Inscribed frieze.

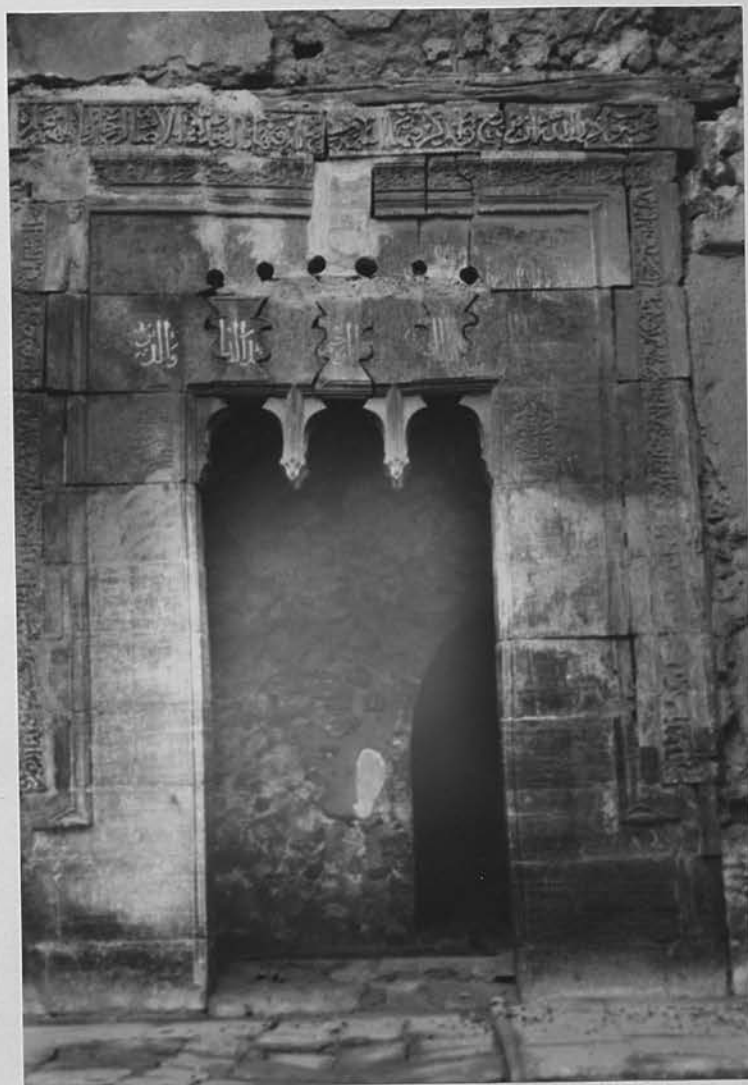

169b. Mosul. Mausoleum of Imām 'Awn al-Dīn: doorway of the so-called madfan al-Ja'farī.



170a. Mosul. Mausoleum of Imām Bāhir: doorway.



170b. Mosul. Mausoleum of Imām Bāhir: doorway. Detail of upper part.



171a. Mosul. Mausoleum of Imām Bāhir: doorway. Detail of the right-hand side.



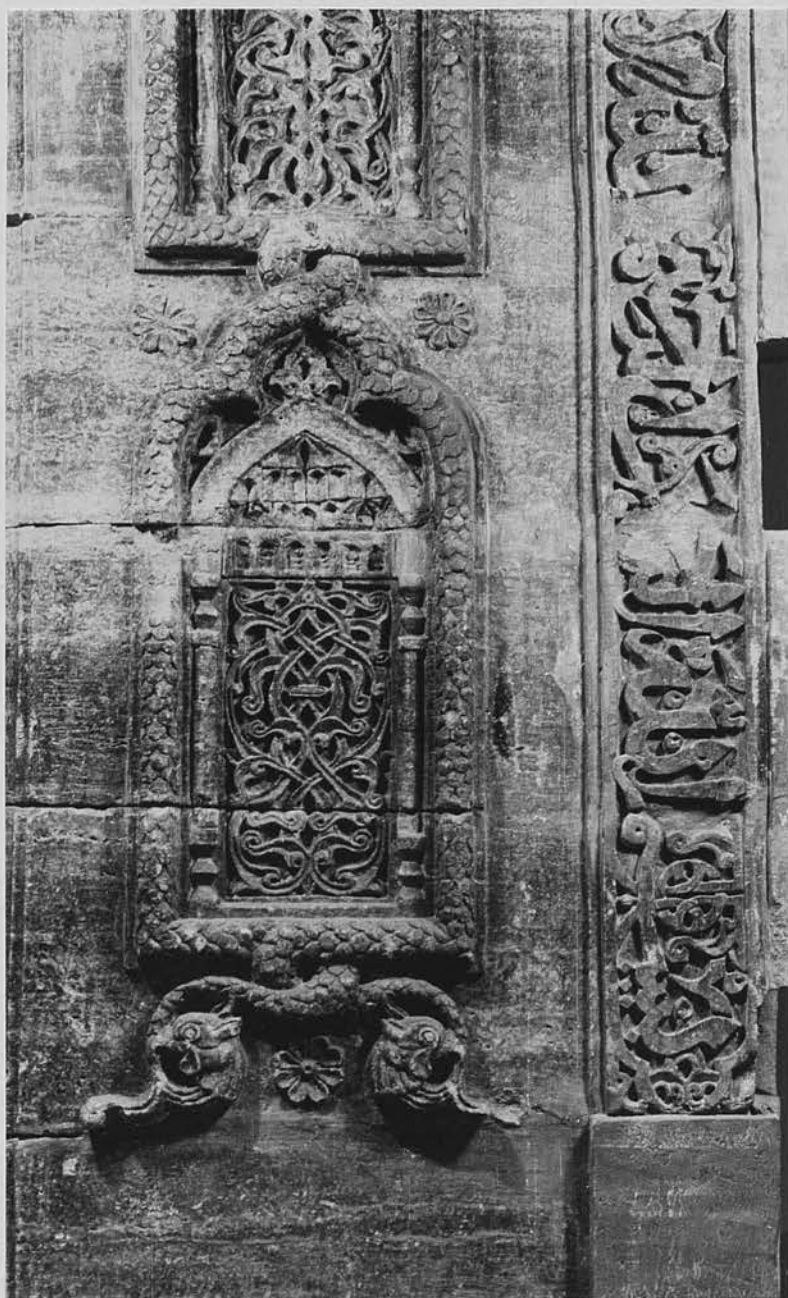

171b. Mosul. Mausoleum of Imām Bāhir: doorway. Detail of a trilobed panel on the right-hand side.



172. Mosul. Mosque of Imām Bāhir: mihrāb.

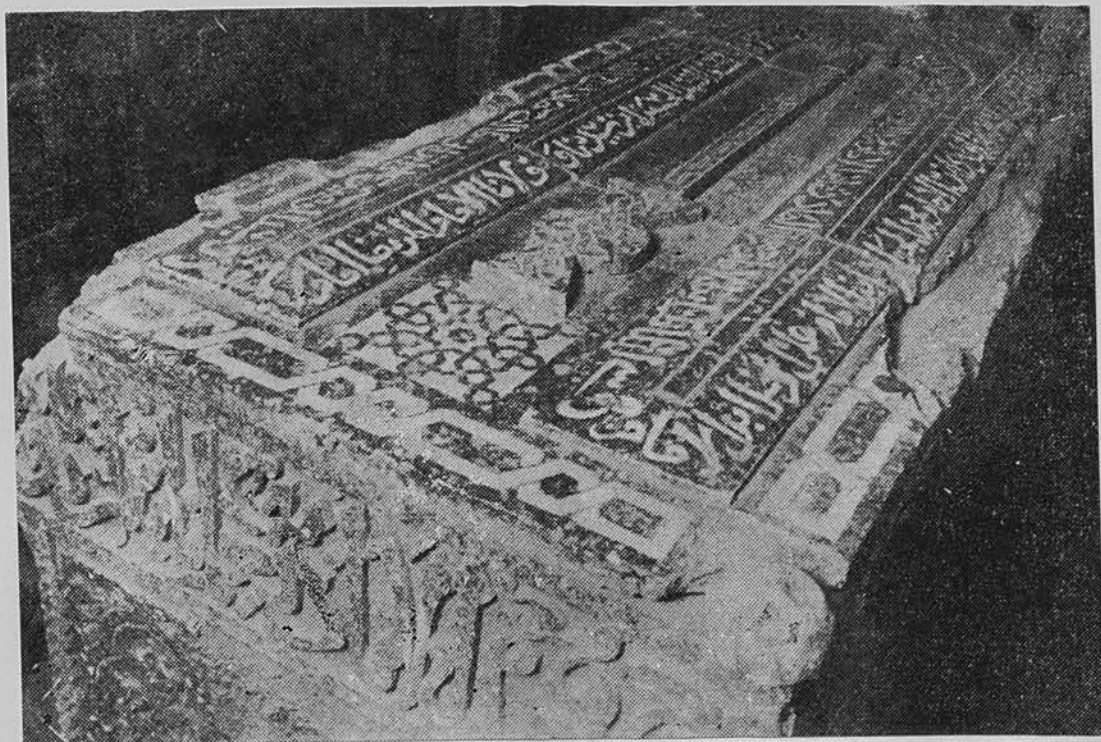

173. Mosul. Mausoleum of Imām 'Alī al-Hādī: marble sarcophagus. Detail of the cover.

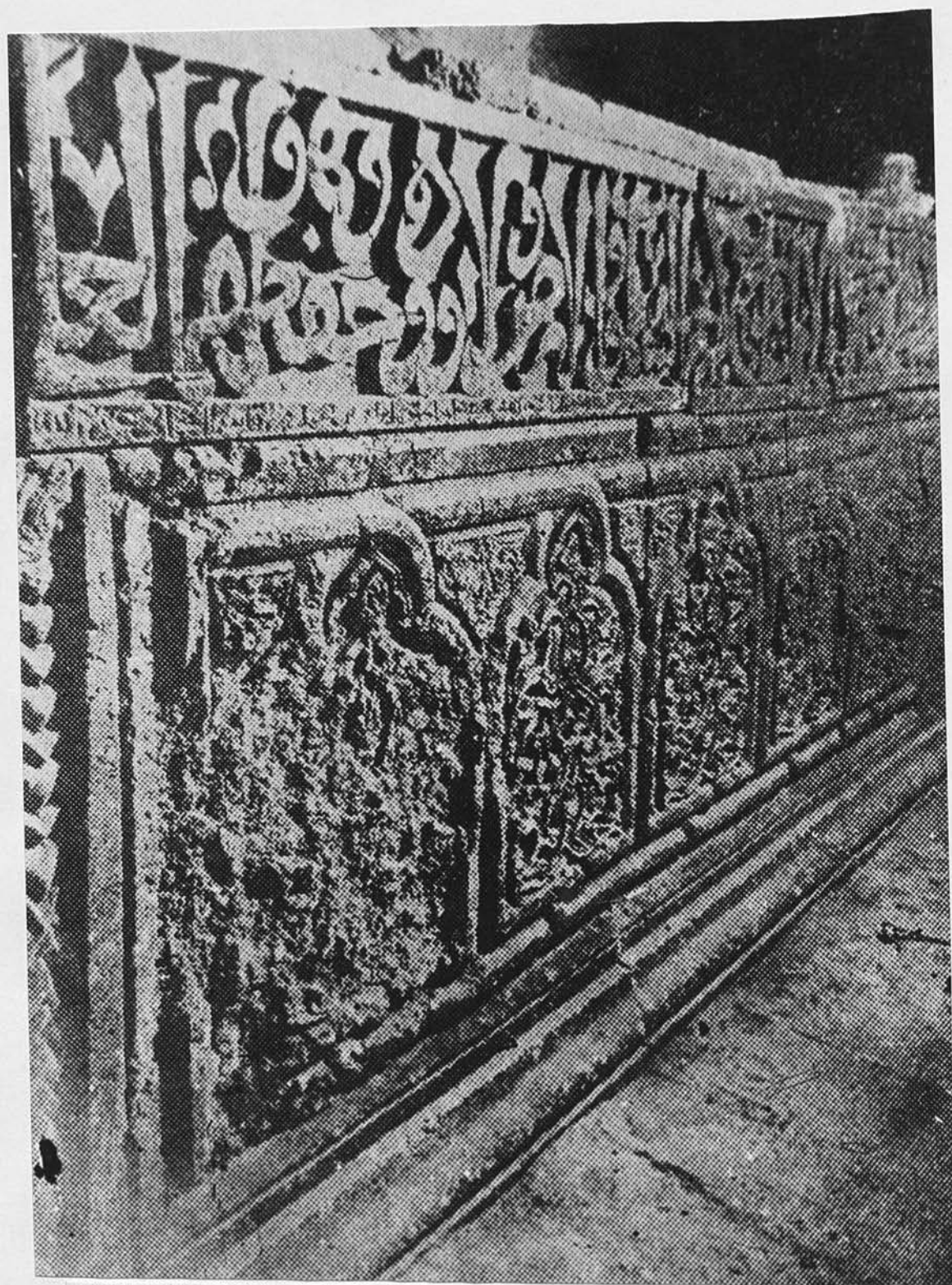

174. Mosul. Mausoleum of Imām 'Alī al-Hādī: marble sarcophagus. Detail of the side panels.

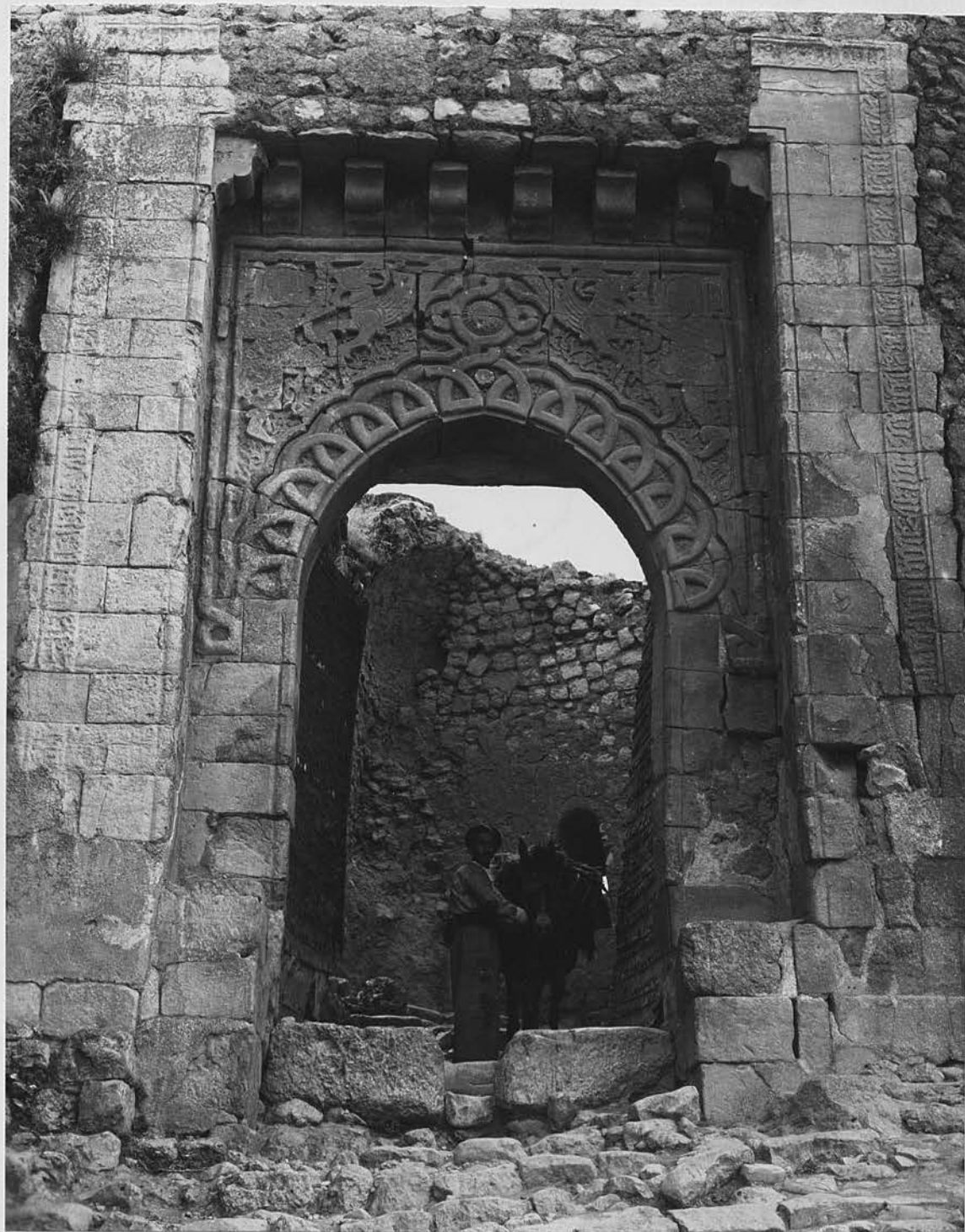

175. ‘Amādiya: Bāb al-‘Amādiya.



176a. Mosul. Al-Nūrī Mosque: interior, inscribed band.  
Parts of Sūra II, vv. 144, 150.

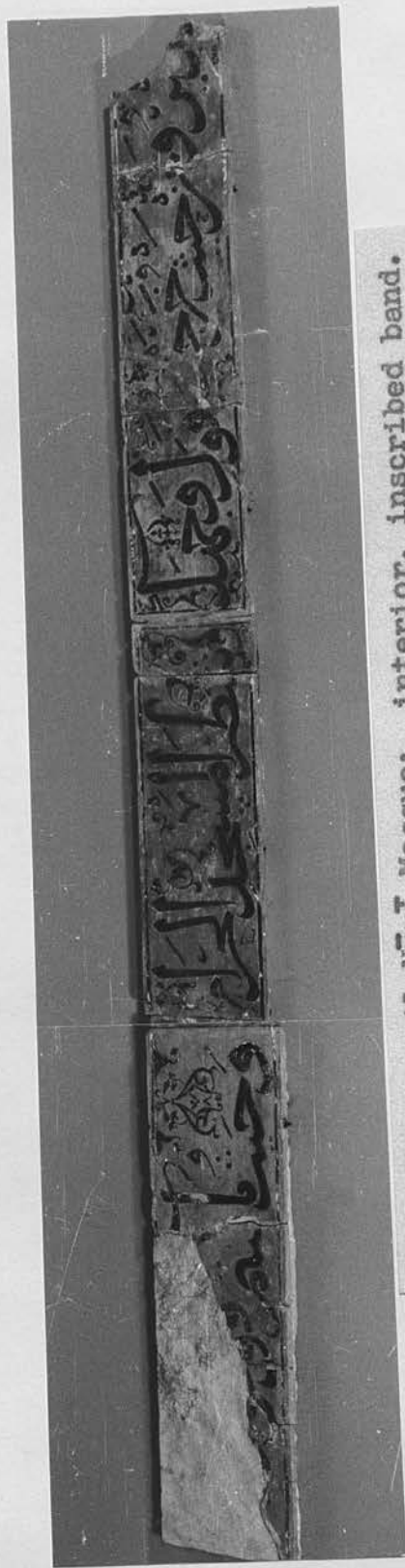

176b. Mosul. Al-Nūrī Mosque: interior, inscribed band.  
Part of Sūra II, v. 150.



177. Mosul. Mausoleum of Imām Bāhir: interior. Inlaid marble slab.

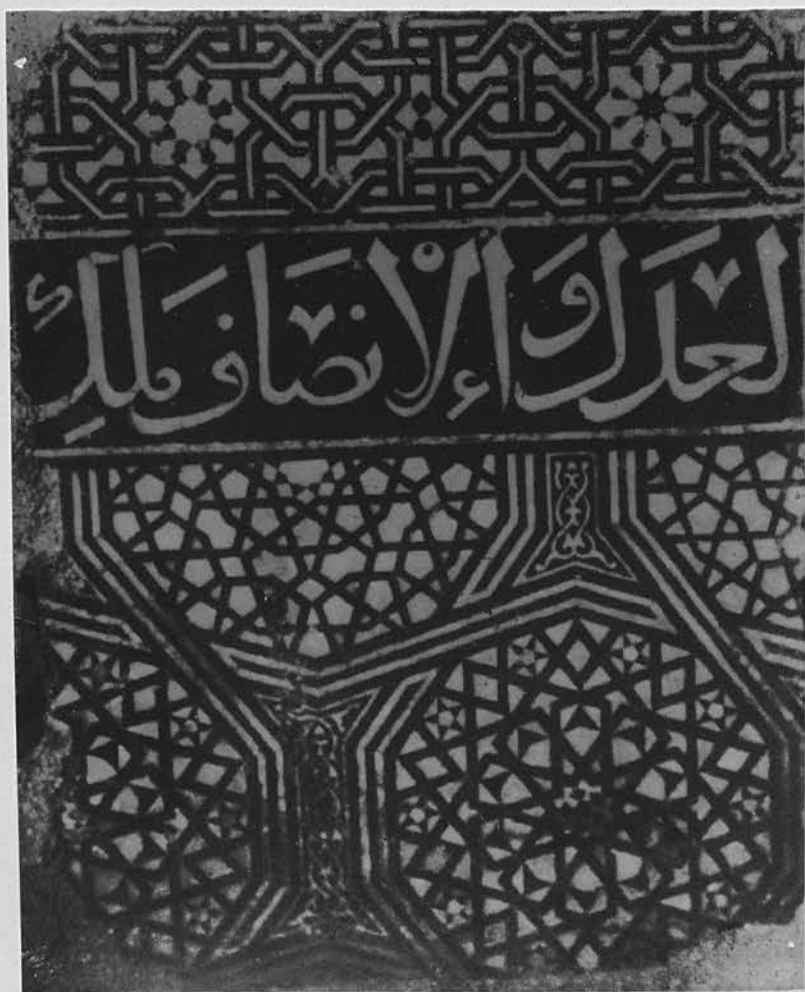

178. Mosul. Mausoleum of Imām Muḥsin (al-Madrassa al-Nūriya): interior. Inlaid marble slab.



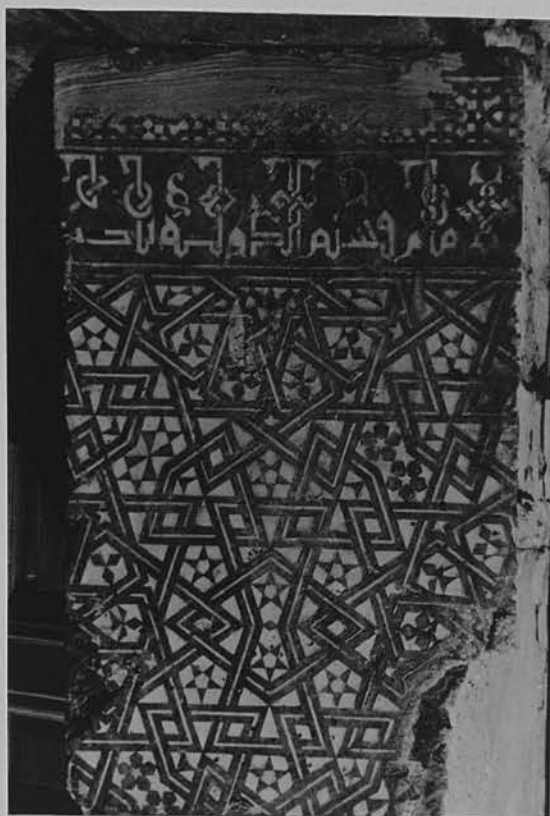

179. Mosul: two fragments of inlaid marble, originally constituting one piece. Provenance not stated.



180. Samarra: stucco panel from a house in the great avenue.

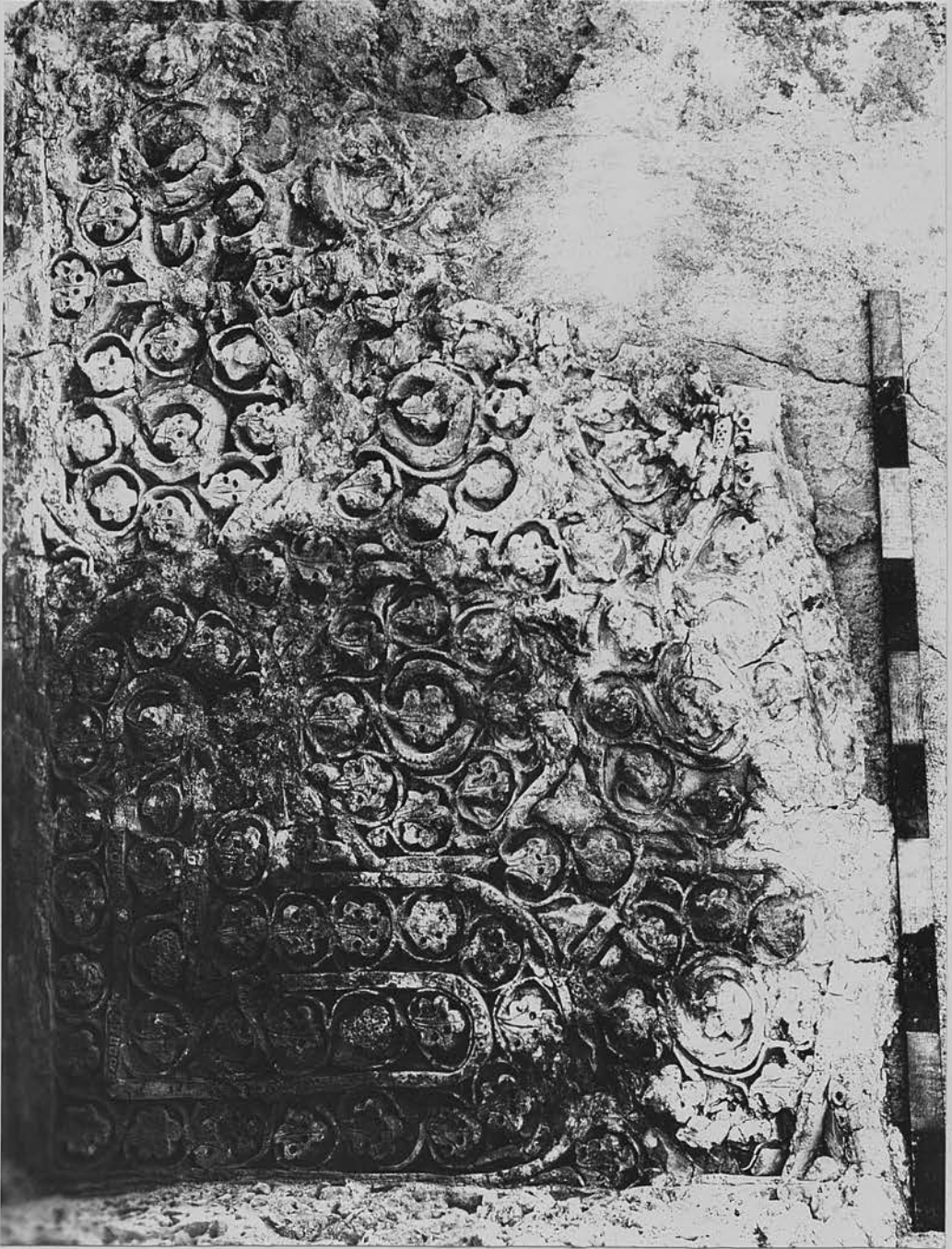

181. Samarra: stucco panel from al-Ḥuwaitilāt palace.



182. Mosul. Al-Nūrī Mosque: interior. Stucco façade over the mihrāb, general view.



183a. Mosul. Al-Nūrī Mosque: interior. Stucco façade over the mihrab, lower part.

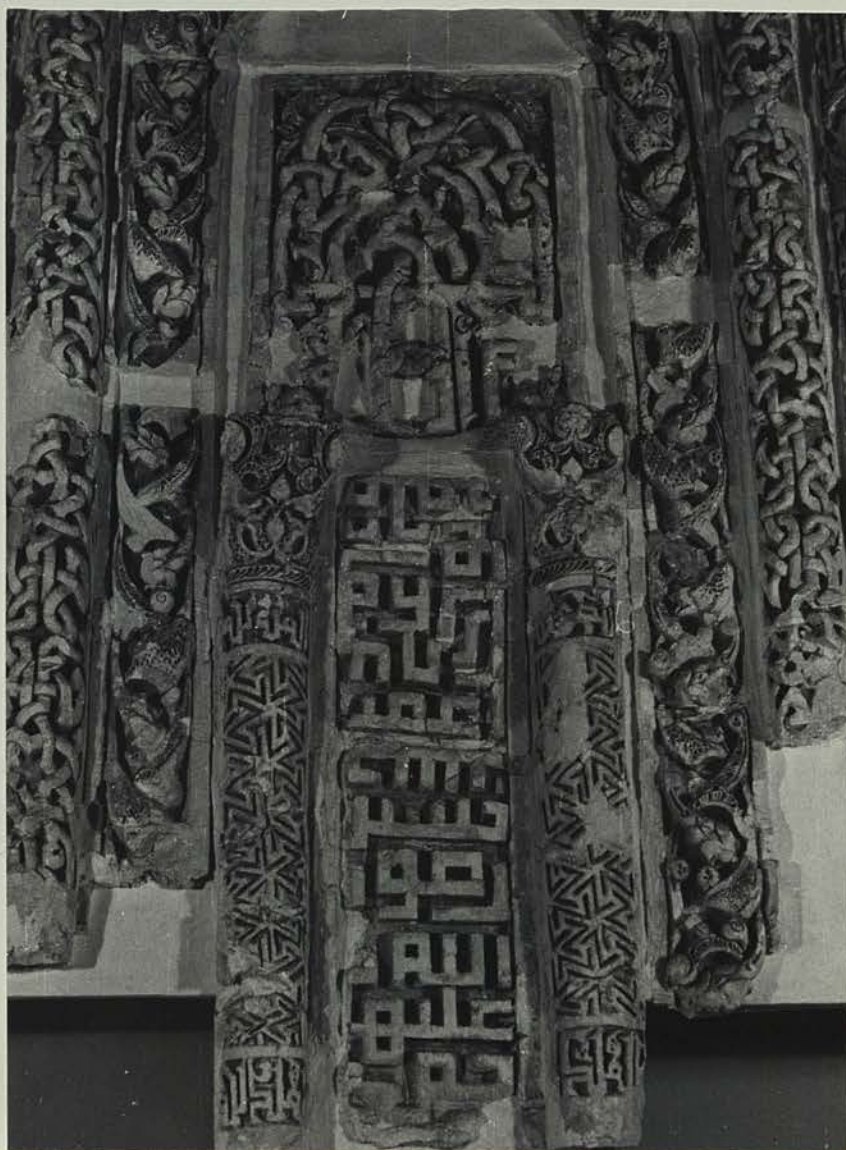

183b. Mosul. Al-Nūrī Mosque: interior. Stucco façade over the mihrab: detail of central and lower part of panel.

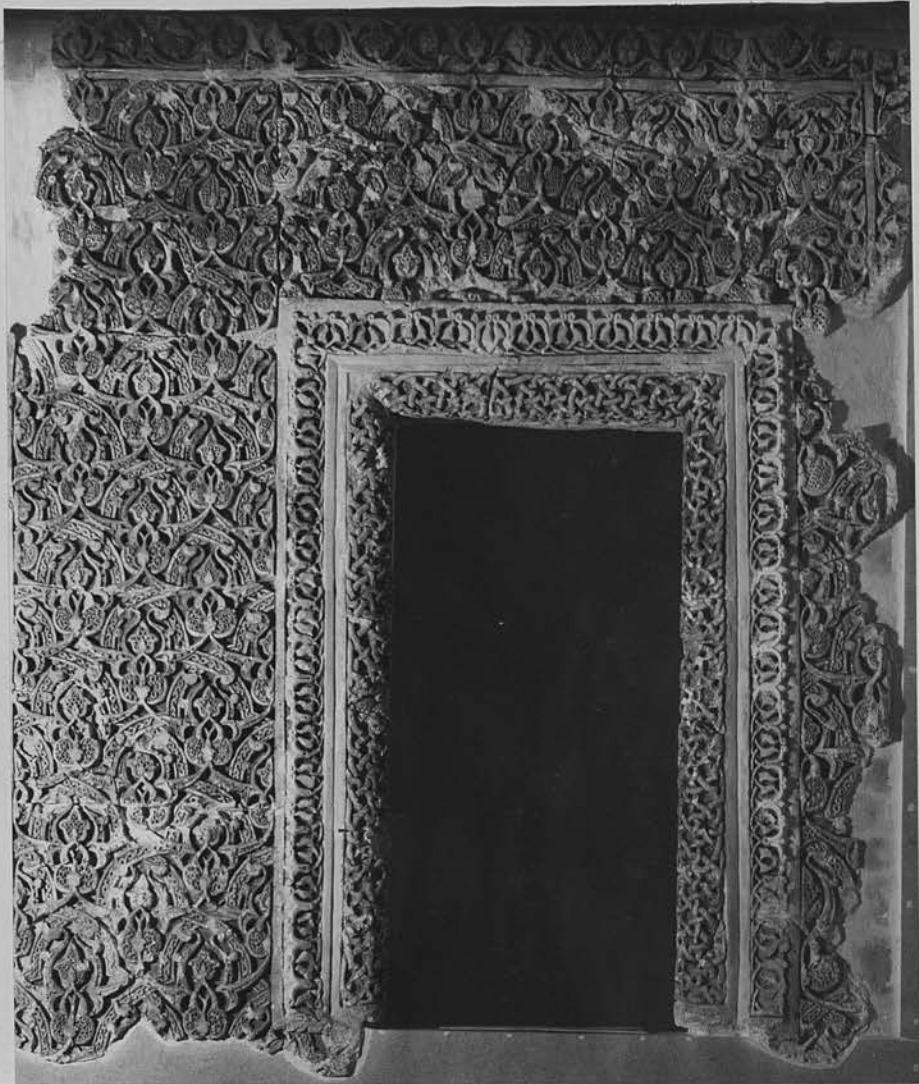

184. Mosul. Al-Nūri Mosque: interior. Stucco window-frame  
inside the muṣalla.

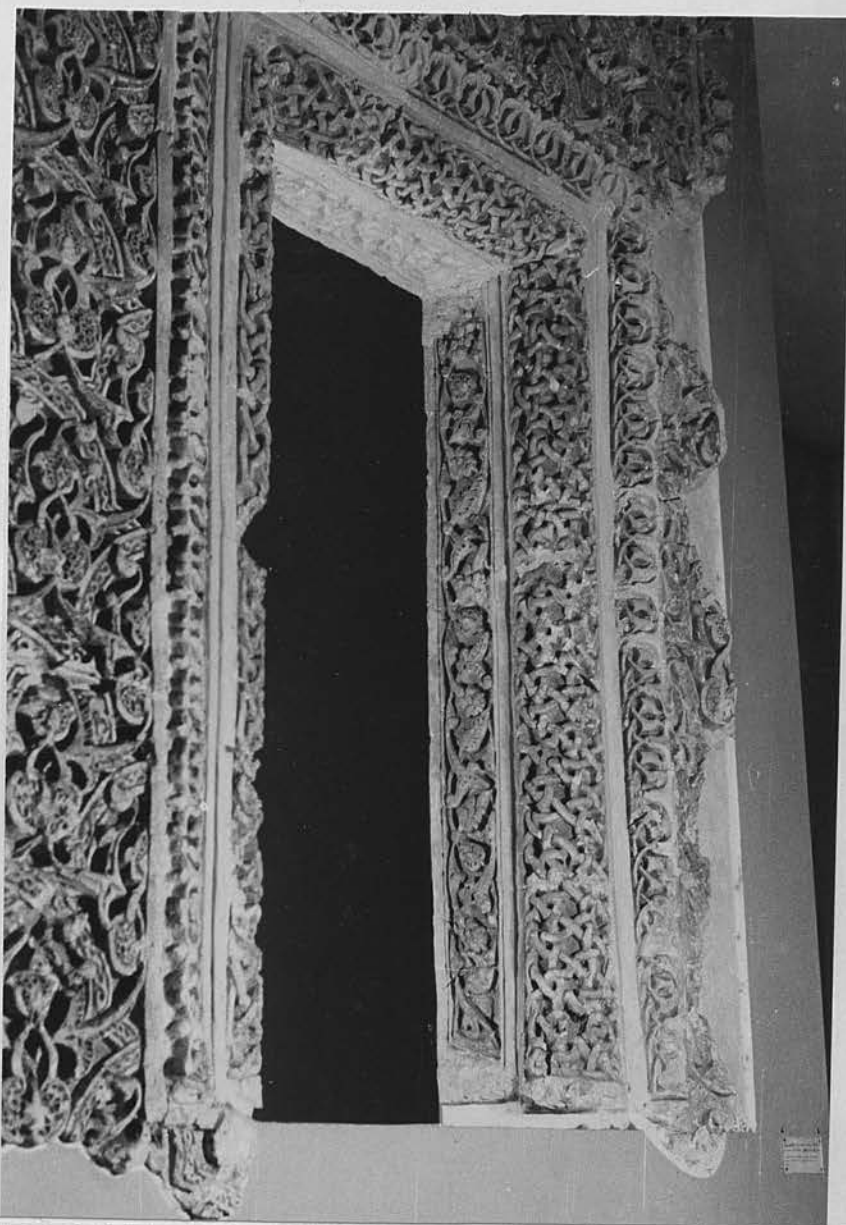

185. Mosul. Al-Nūrī Mosque: interior. Stucco window-frame inside the muṣallā: detail of the inner frames.



186. Mosul. Al-Nūrī Mosque: interior. Stucco window-frame inside the muṣallā: detail of the left-hand panel.



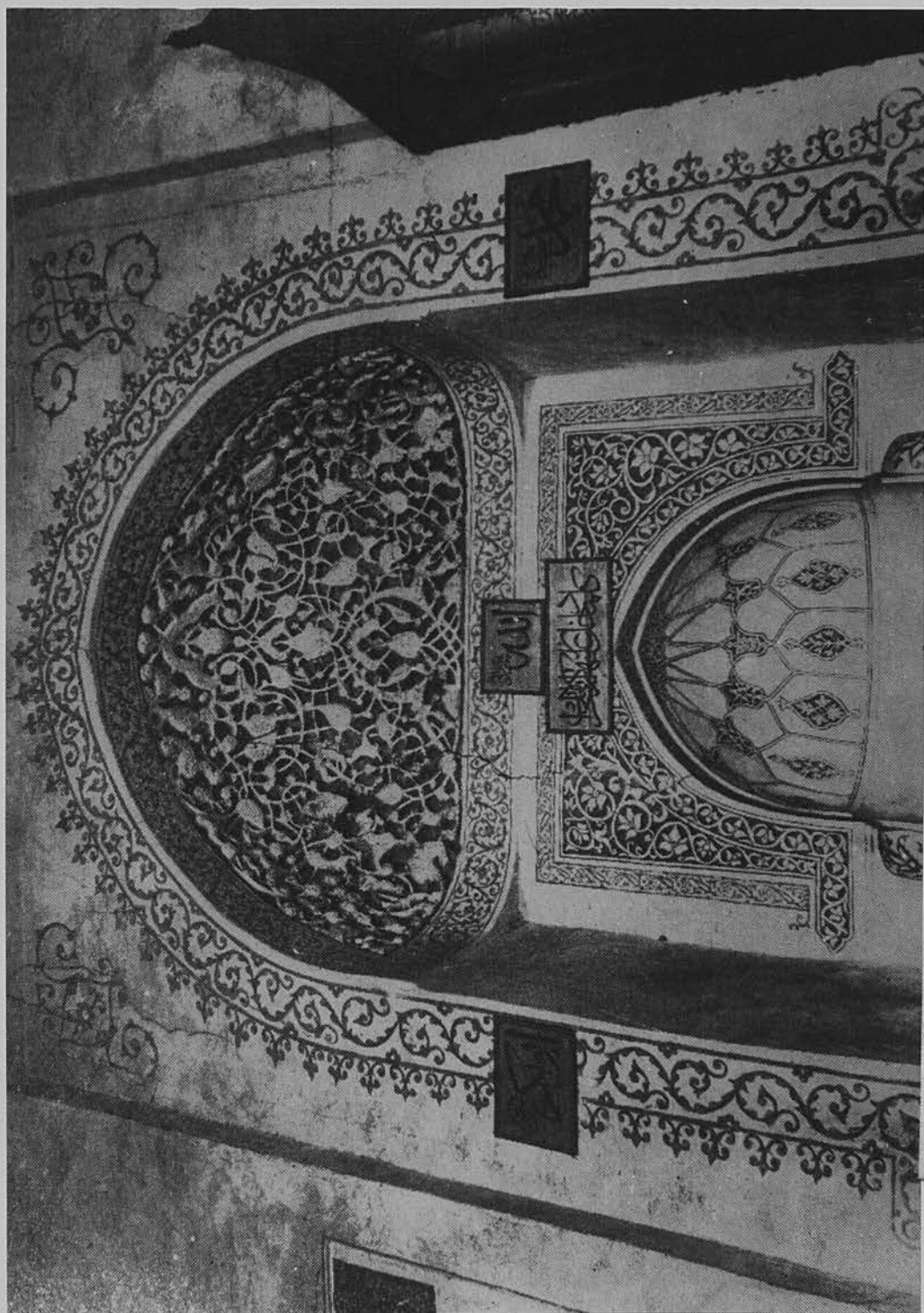

187. Mosul. Al-Mujāhidī Mosque: interior. Mihrāb: detail of the stucco ornament.



188. Mosul. Copper pencil case: detail of the inner face of the lid.

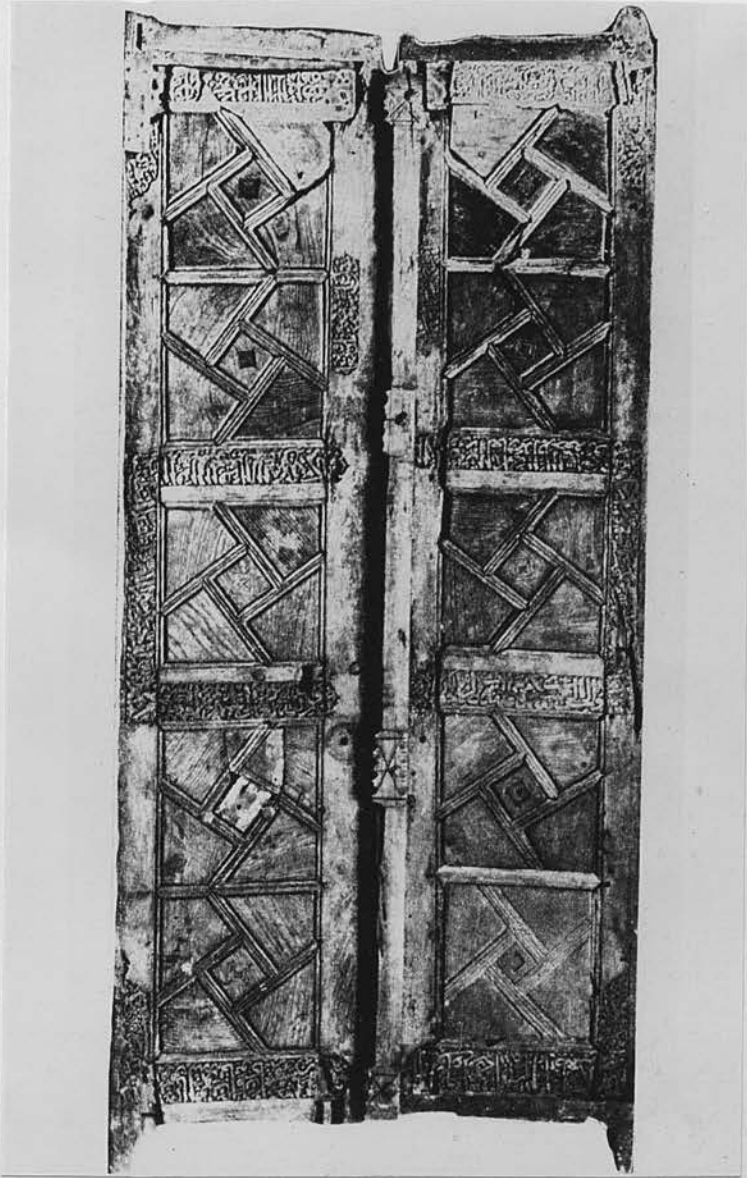

189. Mosul. Jāmi' al-Imām Ibrāhīm: wooden door.



190. 'Amādiya. The Great Mosque: minbar. Right-hand side view.



191. 'Amādiya. The Great Mosque: minbar. Left-hand side view.



192. 'Amādiya. The Great Mosque: minbar. Left side, detail of the upper part.

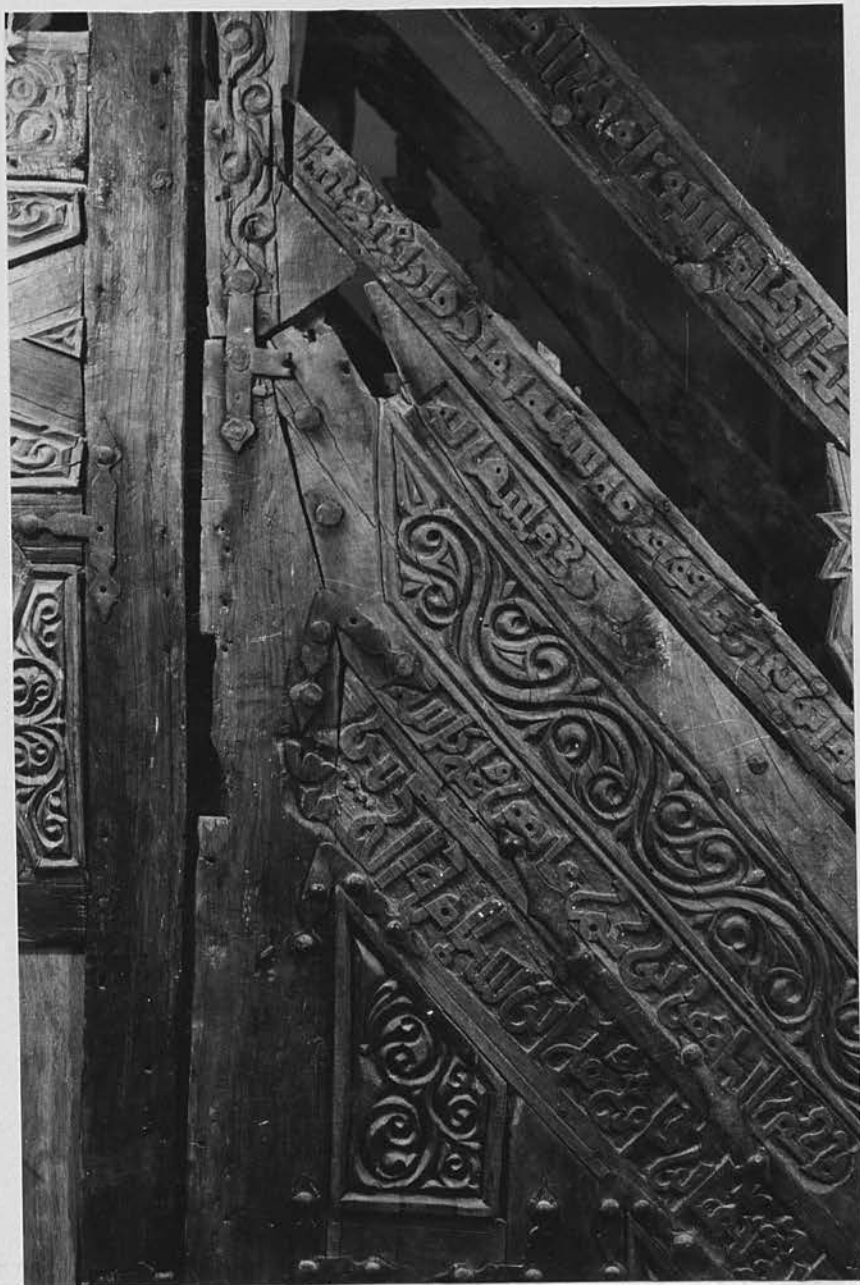

193. 'Amādiya. The Great Mosque: minbar. Left side, detail of Kūfic inscription, showing signatures of the artists.



194. 'Amādiya. The Great Mosque: minbar. Front view.





195a. 'Amādiya. The Great Mosque: wooden door.

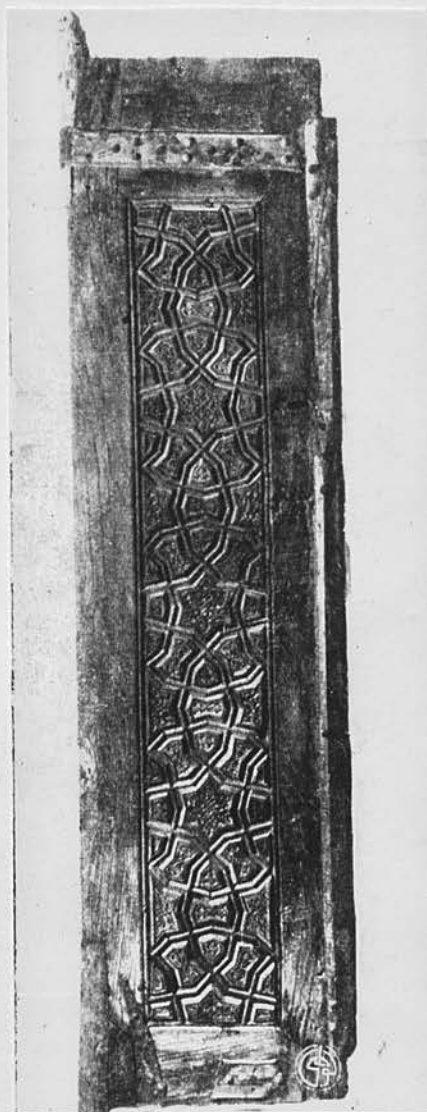

196. Mosul. The mosque of Imām Bāhir: wooden door, left leaf.



197. Baghdad. The mosque of al-'Aqūlī: wooden sarcophagus.  
Rear and right-hand side panels.



198. Baghdad. The mosque of al-'Aqūlī: wooden sarcophagus.  
Left-hand side panels.

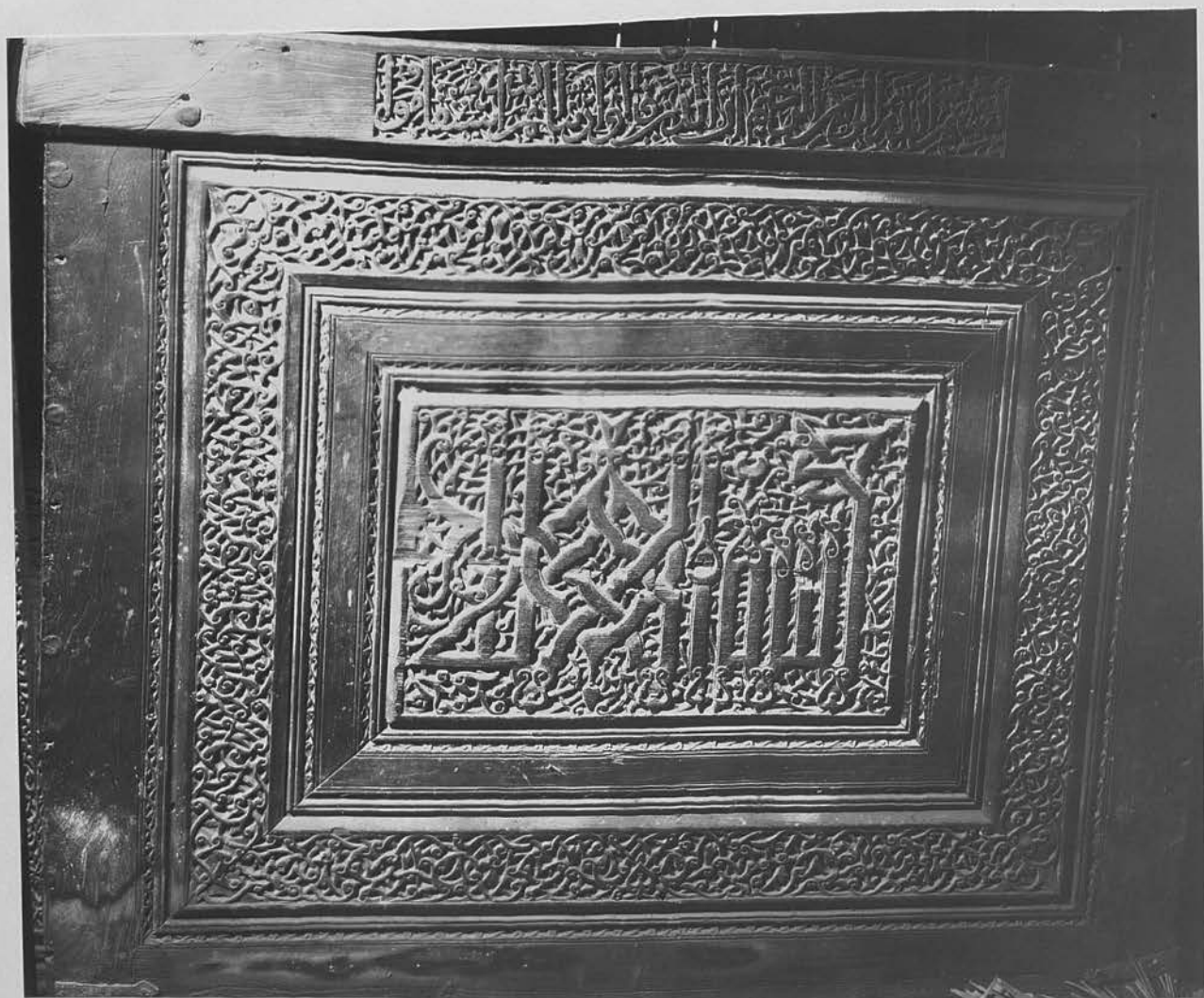

199. Baghdad. The mosque of al-'Aqūlī: wooden sarcophagus.  
Detail of front panel.



200. Baghdad. The mosque of al-'Aqūlī: wooden sarcophagus.  
Detail of rear panel.