

REGULATION OF 11 BETA-HYDROXYSTEROID DEHYDROGENASE IN  
RAT BRAIN AND CLONING OF THE GENE PROMOTER REGION.

by

Marie-Pierre MOISAN

A thesis submitted for the degree of Doctor of Philosophy

UNIVERSITY OF EDINBURGH

1992



## CONTENTS

DECLARATION

ACKNOWLEDGEMENTS

DEDICATION

ABSTRACT

### Chapter 1 : General introduction

<b>1.1. Adrenocortical steroids .....</b>	<b>1</b>
1.1.1. Discovery of the corticosteroids .....	1
1.1.2. Biosynthesis of the adrenal cortical hormones .....	1
1.1.3. Actions on target tissues .....	4
<i>1.1.3.1. Glucocorticoids .....</i>	<i>4</i>
<i>1.1.3.2. Mineralocorticoids .....</i>	<i>7</i>
1.1.4. Control of secretion .....	7
<b>1.2. Steroid receptors .....</b>	<b>11</b>
1.2.1. Introduction .....	11
1.2.2. Steroid receptor superfamily .....	12
<i>1.2.2.1. Functional domains of steroid receptors .....</i>	<i>13</i>
<i>1.2.2.2. Steroid response elements .....</i>	<i>17</i>
1.2.3. Corticosteroid receptors: how many types? .....	17
<b>1.3. 11<math>\beta</math>-hydroxysteroid dehydrogenase .....</b>	<b>20</b>
1.3.1. Background and historical aspects .....	20
1.3.2. 11 $\beta$ -OHSD deficiency: syndrome of apparent mineralocorticoid excess and liquorice-induced hypertension .....	21
1.3.3. Purification, production of antibodies and cloning of 11 $\beta$ -OHSD .....	24
<i>1.3.3.1. Purification of rat liver 11<math>\beta</math>-OHSD .....</i>	<i>24</i>
<i>1.3.3.2. Production of antisera .....</i>	<i>25</i>
<i>1.3.3.3. Cloning of cDNAs .....</i>	<i>25</i>
1.3.4. 11 $\beta$ -hydroxysteroid dehydrogenase : tissue-specific protector of the mineralocorticoid receptor .....	27
<i>1.3.4.1. Original studies .....</i>	<i>27</i>
<i>1.3.4.2. Further studies of 11<math>\beta</math>-OHSD in kidney .....</i>	<i>31</i>

1.3.5. 11 $\beta$ -hydroxysteroid dehydrogenase : modulator of glucocorticoid-glucocorticoid receptor interaction .....	35
1.3.6. 11 $\beta$ -hydroxysteroid dehydrogenase in fetal tissues and accessory organs .....	37
1.3.6.1. <i>Placenta</i> .....	37
1.3.6.2. <i>Fetal lung</i> .....	38
<b>1.4. Aims of the thesis.....</b>	<b>38</b>

## Chapter 2 : Materials and Methods

<b>2.1. DNA analysis techniques .....</b>	<b>40</b>
2.1.1. Restriction endonuclease digestion and electrophoresis of DNA .....	40
2.1.2. Subcloning of DNA fragments .....	40
2.1.2.1. <i>Plasmid vector</i> .....	41
2.1.2.2. <i>Bacterial strains</i> .....	41
2.1.2.3. <i>Bacterial media</i> .....	42
2.1.2.4. <i>Constructing subclones</i> .....	42
2.1.2.5. <i>Bacterial transformation</i> .....	43
2.1.3. DNA preparation .....	43
2.1.3.1. <i>Plasmid DNA minipreparation</i> .....	43
2.1.3.2. <i>Large scale plasmid preparation</i> .....	44
2.1.3.3. <i>Large scale bacteriophage DNA preparation</i> .....	45
2.1.4. Phage library screening .....	46
2.1.5. Southern blot analysis .....	47
2.1.5.1. <i>Capillary transfer</i> .....	47
2.1.5.2. <i>DNA Hybridisation</i> .....	48
2.1.6. DNA sequencing .....	48
2.1.6.1. <i>Preparation of double stranded DNA templates for sequencing</i> .....	48
2.1.6.2. <i>Sequencing protocol</i> .....	49
2.1.6.3. <i>Polyacrylamide urea gel electrophoresis of sequencing reactions</i> .....	50
<b>2.2. Preparation of radiolabelled nucleic acid probe .....</b>	<b>50</b>
2.2.1. Random priming of DNA .....	50
2.2.2. Oligonucleotide labelling .....	51

2.2.2.1. 5' end labelling .....	51
2.2.2.2. 3' end "tailing" labelling .....	52
2.2.3. Synthesis of radioactive RNA probe .....	52
<b>2.3. RNA analysis techniques .....</b>	<b>53</b>
2.3.1. Tissue dissection .....	53
2.3.2. RNA isolation from rat tissues .....	53
2.3.3. RNA electrophoresis and Northern blot analysis .....	54
2.3.4. In situ hybridisation on rat tissue sections .....	55
2.3.5. Primer extension analysis .....	56
2.3.6. RNase protection assay .....	56
<b>2.4. 11<math>\beta</math> OHSD enzyme assay .....</b>	<b>57</b>
<b>2.5. <i>In vivo</i> studies .....</b>	<b>58</b>

### Chapter 3 : Distribution of 11 $\beta$ -OHSD in brain

<b>3.1. Introduction .....</b>	<b>59</b>
<b>3.2. Results .....</b>	<b>63</b>
3.2.1. NADP <sup>+</sup> -dependent 11 $\beta$ -OHSD in vitro activity in brain .....	63
3.2.2. 11 $\beta$ -OHSD mRNA expression: subregional distribution and cellular localisation.....	65
<b>3.3. Discussion .....</b>	<b>70</b>

### Chapter 4 : Tissue-specific regulation of 11 $\beta$ - O H S D

<b>4.1. After corticosteroid manipulation .....</b>	<b>74</b>
4.1.1. Introduction .....	74
4.1.2. Results: 11 $\beta$ -OHSD is up-regulated by glucocorticoids in brain .....	75
4.1.3. Discussion .....	78
<b>4.2 During development .....</b>	<b>80</b>
4.2.1. Introduction .....	80
4.2.2. Results: tissue-specific pattern of 11 $\beta$ -OHSD activity and mRNA expression during development .....	82
4.2.3. Discussion .....	85

**Chapter 5 : Structure of rat 11 $\beta$ -OHSD gene**

<b>5.1. Introduction</b> .....	<b>87</b>
<b>5.2. Results</b> .....	<b>88</b>
5.2.1. Isolation of rat genomic clones and restriction endonuclease mapping.....	88
5.2.2. Sequence analysis .....	90
5.2.3. Identification of 11 $\beta$ -OHSD transcription start sites .....	93
5.2.4. Northern analysis of OHSD transcripts .....	102
<b>5.3. Discussion</b> .....	<b>104</b>

<b>Chapter 6 : General discussion and perspectives</b>	<b>..... 109</b>
--	------------------

**REFERENCES**

**APPENDIX 1 : Abbreviations**

**APPENDIX 2 : Publications**

## DECLARATION

I declare that the studies presented in this thesis are the result of my own independent investigation unless otherwise indicated in the text.

This work has not been and is not being concurrently submitted for any other degree.

## ACKNOWLEDGEMENTS

I am indebted to Professor Christopher R. W. Edwards who accepted me in his department and who has always shown support and enthusiasm for my work.

I would like to thank my supervisor, Dr Jonathan Seckl, who played myriad important roles throughout my three years in the department. I am particularly grateful for his encouragement, guidance, advice, and discussion and also for his generosity and his good sense of humour.

I am indebted to Dr Brian Walker who helped me a lot, in the last two years, from very useful discussion on the "shuttle" or general physiology, through computer processing and English grammar, to general encouragement and friendship.

I am very grateful to Dr Paul Teelucksingh for his help and his true sympathy, friendship and encouragement.

I am very grateful to Dr Karen Chapman for her very useful advices on molecular biology techniques and for her criticism on the last manuscript and part of this thesis, as well as being always enthusiastic and available to share with me her vast knowledge on gene transcription.

I wish to thank Drs John Mullins, Bob Hill, Ian Jackson, and Benoît Arveiler for their help on designing some experiments.

I would like to thank the staff of the Biomedical Research Facilities Center for their help.

I wish to thank the staff of Medical photography and Medical artistry for their patience in doing some work for me.

I would like to thank all the staff of the department of Medicine, and I am particularly grateful to Mrs Greta Proven, Mrs Barbara Beattie and Mr Daniel Burt for their great help and sympathy.

I wish to thank Mark, Rafn, Alison, and Brian with who I shared an office, for their help and their friendship.

This work was supported by grants from the Wellcome trust/Royal Society of Edinburgh, the Scottish Hospital Endowments Research Trust and the Sir Stanley and Lady Davidson Research Fund.

## DEDICATION

*A mes parents et à mes deux frères, Jean-Paul et Bruno, pour toute l'affection que je leur porte et pour leur continuel encouragement au cours de mes longues études.*

*A ma nièce et filleule Joséphine*

*A mon neveu Patrick, à mes nièces Armelle, Tania et Kay et à leur dévouée maman, Brigitte.*

*A Pascale Pennarun qui remplace la soeur que je n'ai pas eu, ma meilleure amie depuis 10 ans.*

*A ce beau pays qu'est l'Ecosse ....*



à Benoît

## ABSTRACT

Adrenal corticosteroid hormones play diverse and important roles in development and homeostasis. Their complex effects are predominantly mediated by intracellular receptors, which are of two types; mineralocorticoid (MR, type I) and glucocorticoid (GR, type II). MR bind aldosterone and physiological glucocorticoids (cortisol, corticosterone) with equivalent high affinity *in vitro*, whereas GR show a low affinity for aldosterone but bind physiological glucocorticoids and the synthetic glucocorticoid dexamethasone with high affinity. *In vivo*, kidney MR selectively bind aldosterone despite a hundred-fold molar excess of circulating glucocorticoids. This selectivity is due to the high activity of the enzyme 11 $\beta$ -hydroxysteroid dehydrogenase (11 $\beta$ -OHSD) which catalyses the reversible conversion of physiological glucocorticoids to inactive products, but does not metabolise aldosterone, thus preventing glucocorticoid access to renal MR. This thesis describes firstly the presence and subregional distribution of 11 $\beta$ -OHSD in rat brain using Northern analysis, *in situ* hybridisation, and an 11 $\beta$ -OHSD activity assay. The enzyme was not only found in aldosterone selective regions, such as periventricular areas of the hypothalamus, but also in hippocampus where corticosterone is the physiological ligand for MR, and, more surprisingly, in cerebellum which contains very low levels of MR. Therefore it was postulated that 11 $\beta$ -OHSD might modulate glucocorticoid access to both types of corticosteroid receptor in brain. Furthermore, brain but not renal, 11 $\beta$ -OHSD was up-regulated by chronic glucocorticoid but not aldosterone administration, suggesting a role for the enzyme in controlling long-term neuronal glucocorticoid exposure. The importance of 11 $\beta$ -OHSD in brain was further substantiated by the finding of high 11 $\beta$ -OHSD mRNA levels and activity in rat brain subregions in the early postnatal period, with regionally specific developmental patterns of activity. The enzyme may play an important role in the developing brain by protecting tissues from (or exposing them to) elevated corticosterone levels. To understand the molecular mechanisms underlying tissue-specific and ontogenic regulation of 11 $\beta$ -OHSD a rat genomic clone was isolated and partially sequenced. Differential promoter usage of the gene was demonstrated in kidney; three transcription start sites were detected

within one kilobase of 5' flanking region of the gene, using primer extension and ribonuclease protection analyses. Corresponding transcripts were detected on Northern blots of kidney, but not liver RNA, using specific oligonucleotide probes. Sequence analysis revealed a number of putative transcription factor binding sites. These findings might explain, at least in part, tissue-specific differences in the regulation of 11 $\beta$ -OHSD mRNA and activity.

Chapter 1 : General introduction

## 1.1 Adrenocortical steroids

### 1.1.1 Discovery of the corticosteroids

In the 1930's, various groups of workers began the isolation of pure crystalline compounds from adrenal extracts (Mason et al, 1936; Wintersteiner & Pfiffner, 1936). Advances in steroid chemistry led to the separation of numerous compounds and some were found to possess significant biological activity: corticosterone (compound B of Kendall), cortisone (compound E of Kendall), cortisol (compound F of Kendall), 11-dehydrocorticosterone (compound A of Wintersteiner & Pfiffner), 11-deoxycortisol (compound S of Reichstein), oestrone, and progesterone. In 1940, Hartman and Spoor prepared a concentrate producing high sodium retaining activity and the active principle was named the sodium factor. Further purification was achieved and its physico-chemical properties together with its hydrophylic nature led Simpson and Tait (1953) to call this compound "electrocortin". The definitive name of aldosterone was given after elucidation of the structure which showed that electrocortin was the 18-aldehyde of corticosterone (Simpson et al, 1954).

### 1.1.2. Biosynthesis of the adrenal cortical hormones

The adrenal cortex comprises three morphologically distinct regions. The outermost region, the zona glomerulosa, is composed of small clusters of compact cells and secretes aldosterone, the major mineralocorticoid. The cells in the middle layer, the zona fasciculata, are larger and are arranged in radiating cords. The innermost layer, the zona reticularis, is composed of smaller cells arranged in a loosely reticular pattern. Zona fasciculata and reticularis are functionally indistinguishable. They produce the glucocorticoids, cortisol and/or corticosterone and synthesise relatively large amounts of adrenal androgens.

All the adrenal cortical hormones are steroids derived initially from cholesterol, the basic ring structure of which is preserved throughout the various biosynthetic steps (Fig.1.1.).

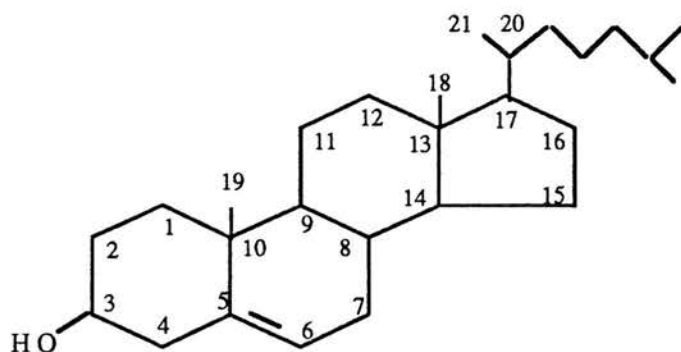
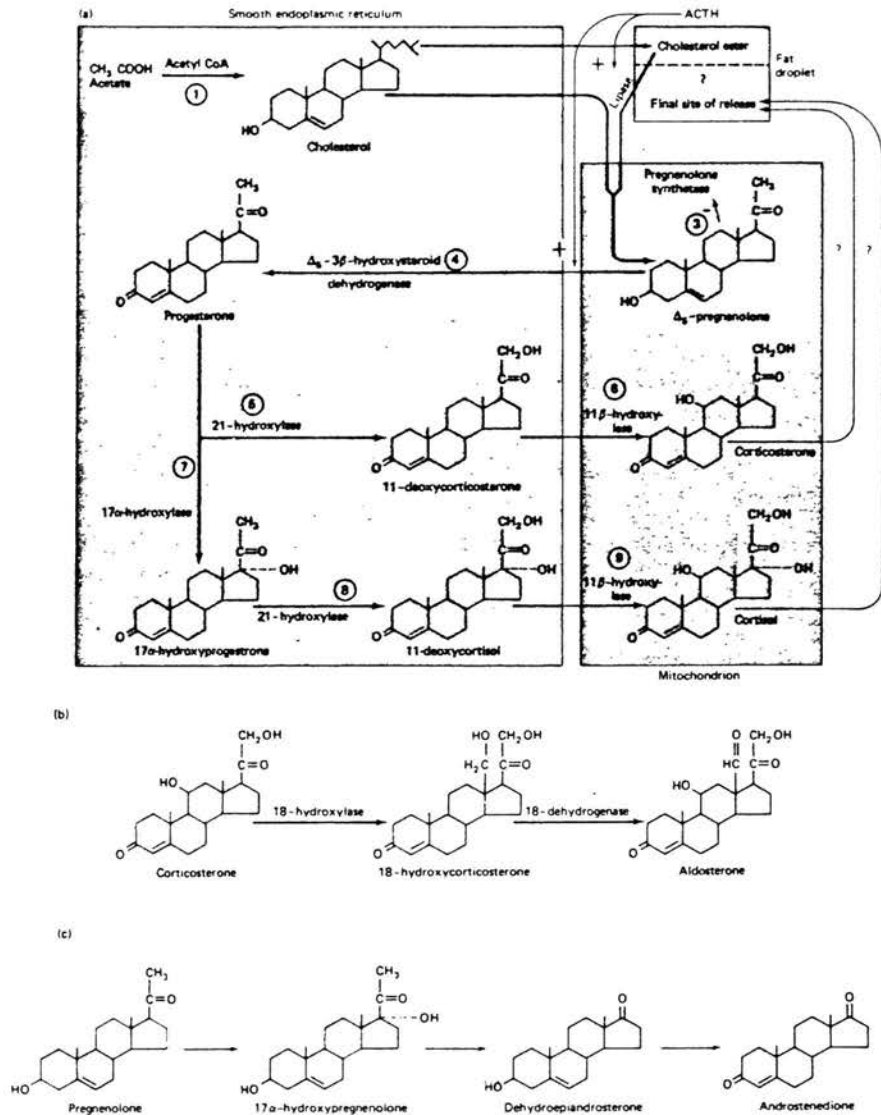

Figure 1.1. Cholesterol. The numbers refer to the conventional designation of carbon atoms.

Some of the steps involved in the steroidogenesis are shown in Fig. 1.2. The end products fall into two main categories, the C21 steroids, which have a two-carbon side-chain attached at C17, and the C19 steroids, which have either a =O or -OH group at C17. The C19 steroids possess androgenic activity but removal of a further carbon atom (C19) results in C18 compounds with oestrogenic properties. The C21 steroids possess both mineralocorticoid and glucocorticoid activities and the further small differences in structure between them determine which of these predominates. Aldosterone structure is represented as a  $11\beta$ -hydroxy,18-aldehyde but in solution the molecule harbours an 11,18-hemiacetal bridge (Edwards and Hayman, 1991). Cortisol is the major glucocorticoid in many species including man, but corticosterone is the predominant glucocorticoid in rat and mouse. Recent studies have shown that two distinct  $11\beta$ -hydroxylase proteins are expressed in the adrenal cortex of rat (Lauber & Muller, 1989; Matsukawa et al, 1990), mouse (Domalik et al, 1991) and human (Curnow et al, 1991). One of these proteins, found only in the zona glomerulosa, performs all steps necessary for the synthesis of aldosterone. The second protein found in all cortical zones, performs  $11\beta$  and 18-hydroxylations but lacks the 18-oxidase activity needed for aldosterone biosynthesis. Thus, distinct forms of  $11\beta$ -hydroxylase catalyse the formation of mineralocorticoids and glucocorticoids.

Adrenal steroid hormones are liberated as soon as they are synthesised and only small amounts can be detected in the gland. In the



**Figure 1.2.** Synthesis of (a) glucocorticoid hormones, (b) mineralocorticoid hormones, and (c) androgens.

(adapted from R.N. Hardy, 1981)

circulation, both glucocorticoids and mineralocorticoids tend to bind to plasma proteins; cortisol and corticosterone combine mainly (89.5%) with an  $\alpha$ -globulin, which is called corticosteroid-binding globulin (CBG) or transcortin. A further 6.6% is bound to albumin and the remaining 4% is free. Only 62.6% of aldosterone is bound (41.6 % to albumin, and 21% to CBG) but the total amounts of aldosterone in the plasma (< 400 pmol/l) are minute by comparison with total plasma glucocorticoid concentration (~140-700 nmol/l) (Dunn et al, 1981). The half-life of cortisol is 50-90 min as opposed to 15-25 min for aldosterone.

### 1.1.3. Actions on target tissues

#### 1.1.3.1 Glucocorticoids

The glucocorticoids exert a multiplicity of actions on a wide range of tissues. They have an important role in the control of carbohydrate, fat, protein and purine metabolism and influence the function of the cardiovascular system, skeletal muscle, the central nervous system, lymphoid, connective and other tissues. They exert an important "permissive" action and thereby influence the responses of many tissues to other hormones e.g. catecholamines. They have a powerful anti-inflammatory effect and also increase the capacity to withstand almost any stress, whether it derives from the internal or external environment. In some species, e.g. sheep but not man, glucocorticoids play a crucial role in the initiation of parturition. The actions of glucocorticoids briefly reviewed thereafter are detailed in (Orth et al, 1991).

#### Effects on metabolism:

Glucocorticoids maintain the reserves of glycogen in the liver by multiple mechanisms. They activate glycogen synthase by dephosphorylation and inactivate the glycogen-mobilising enzyme glycogen phosphorylase. They stimulate breakdown of protein and release of amino acids from skeletal muscle. They also directly activate key hepatic gluconeogenic enzymes, such as glucose-6-phosphate and phosphoenol pyruvate carboxykinase (PEPCK). The PEPCK gene contains two glucocorticoid responsive elements (GRE) located in its 5'-flanking region that mediate activation of the transcription of the PEPCK gene by



interaction with the glucocorticoid-receptor (Type II) complex. Glucocorticoids also exert an anti-insulin effect, inhibiting glucose uptake and utilisation in peripheral tissues, in part by direct inhibition of glucose transport into the cells. Other gluconeogenic hormones such as glucagon and epinephrine, are ineffective without the permissive effect of glucocorticoids. Glucocorticoids enhance the sensitivity of lipolysis to catecholamines in target tissues and the glycerol released during lipolysis provides a substrate for glucose.

#### Effects on immunological function and inflammatory processes:

Various effects of the glucocorticoids on components of the immunological and inflammatory responses have been described. One of the principal glucocorticoid effects on immune cells is on their traffic to and from the peripheral circulation. The decrease in peripheral lymphocytes number is due to redistribution of lymphocytes from the intravascular compartment to the spleen, lymph nodes, thoracic duct, and bone marrow. Glucocorticoids exert immunosuppressive effects on T cells in vitro, such as inhibition of proliferation and inhibition of transcription of the gene for interleukin 2, a potent T cell growth factor. Glucocorticoids also inhibit the proliferation of B cells and monocytes and inhibit the phagocytic and cytotoxic function of macrophages. Glucocorticoids inhibit the mediators of inflammation such as histamine, a potent vasoactive agent, prostaglandins, and plasminogen activators which produce active kinins that cause the vasodilatation and increased capillary permeability characteristic of inflammation.

#### Effects on musculoskeletal and connective tissues :

Glucocorticoids exert direct effects on bone by inhibiting osteoblast function, thus decreasing new bone formation, and indirectly by decreasing intestinal calcium absorption.

Their catabolic effect on muscle protein (mentioned earlier) is the basis for profound myopathy that sometimes results from glucocorticoids excess.

Glucocorticoids modulate fibroblasts proliferation and a number of differentiated functions of fibroblasts. They also suppress synthesis of the extracellular matrix components, collagen and hyaluronidate. Therefore

excess glucocorticoids results in impaired wound healing and friable connective tissues.

#### Effects on fluid and electrolyte homeostasis :

Evidence of glucocorticoids modulation of blood pressure comes from patients with glucocorticoid excess, but the basis for the hypertension in such patients is not clearly understood.

A defect in free water clearance in patients with glucocorticoids deficiency is associated with increased plasma arginine vasopressin (AVP) concentrations. Administration of cortisol, but not aldosterone, restores water diuresis. Glucocorticoid receptors are present in AVP producing cells of the parvicellular division of the paraventricular nucleus and glucocorticoid deficiency increases the AVP mRNA levels in the paraventricular nucleus but not in the supraoptic or suprachiasmatic nucleus of the rat.

Glucocorticoids induce increased plasma atrial natriuretic factor (ANF) levels in intact and adrenalectomised animals. They stimulate increased ANF mRNA content and increase processing of the ANF(1-126) precursor into mature ANF(99-126). These effects explain suppression of natriuresis after adrenal enucleation (=removal of the adrenals, with the capsule and adherent zona glomerulosa cells left in situ)

#### Gastrointestinal effects:

Glucocorticoids have direct effect on sodium transport in the colon. The use of steroids analogues specific for glucocorticoid receptors and of mineralocorticoid receptors blockers demonstrated that this is a true glucocorticoid receptor-mediated effect. Moreover, it has been shown that in the rat descending colon Na.K-ATPase  $\alpha_1$  and  $\beta$ -subunit gene expression is acutely regulated by dexamethasone but not aldosterone (Fuller & Verity, 1990).

#### Developmental effects:

Excess glucocorticoid. inhibit linear skeletal growth in children, presumably due to, at least in part, direct inhibitory effects on bone and connective tissues as reported earlier.

Pulmonary differentiation is dependent on and is accelerated by glucocorticoids. Glucocorticoids induce synthesis and release of surfactant

by type II pneumocytes. The effect on surfactant gene transcription depend on glucocorticoids levels : lower concentrations are stimulatory but higher levels are inhibitory.

Neural crest cells are precursors of a variety of more differentiated cell types, including autonomic ganglion cells and adrenomedullary cells. Under the influence of glucocorticoids, neural crest precursor cells that invade the embryonic adrenal gland cease to express neuron-specific gene products, such as neurofilaments, and acquire the characteristic morphology of adrenomedullary chromaffin cells.

#### ACTH secretion:

The glucocorticoids strongly inhibit the release of adrenocorticotrophin hormone (ACTH) from the anterior pituitary. This is discussed under "control of secretion", section 1.1.4.

#### *1.1.3.2 Mineralocorticoids*

Aldosterone is the most potent endogenous mineralocorticoid. It promotes reabsorption of  $\text{Na}^+$  and excretion of  $\text{K}^+$  from urine, sweat, saliva and gastrointestinal contents. Its most important physiological action is that which it exerts on the renal tubules, since electrolyte excretion is normally controlled by this means. Aldosterone acts on the distal convoluted tubules to promote reabsorption of  $\text{Na}^+$  in exchange for  $\text{K}^+$  or  $\text{H}^+$ , and thereby increases extracellular volume and blood pressure. Aldosterone acts on the brain in some species to promote salt appetite and increase blood pressure (McEwen et al, 1986a, De Kloet, 1991).

Specific actions of glucocorticoids and mineralocorticoids in the central nervous system will be further detailed in Chapter 3 and 4.

#### 1.1.4. Control of secretion

##### *Glucocorticoids*

The structure of the adrenal cortex is maintained by ACTH which also stimulates the synthesis and release of glucocorticoids and androgens.

ACTH interacts with membrane-bound receptors on the adrenocortical cells that activate adenylate cyclase and increase intracellular cyclic AMP (cAMP). This, in turn, activates a cAMP-dependent protein kinase (protein kinase A) that ultimately leads to activation of the first step in adrenal steroidogenesis: the conversion of cholesterol to pregnenolone. ACTH also enhances the later steps in steroidogenesis via cAMP and stimulates the synthesis of i) low-density lipoprotein (LDL) receptor which increases the uptake of cholesterol, ii) adrenodoxin which is needed for transfer of reducing equivalents, and iii) sterol carrier protein 2 which is required for transport of cholesterol from intracellular lipid stores to mitochondria

ACTH secretion is regulated by multiple hormones. Corticotropin-releasing hormone (CRH-41) and arginine vasopressin (AVP) are physiologically the most important, but catecholamines, angiotensin II, serotonin, oxytocin, ANF, cholecystokinin, vasoactive intestinal peptide, PHI-27 (a gastrointestinal and hypothalamic peptide) and gastrin-releasing peptide have been implicated (reviewed by Jones & Gillham, 1988). CRH-41 is synthesised by neurons of the parvicellular division of the hypothalamic paraventricular nucleus (Swanson et al, 1983). Their axons project to the median eminence, where CRH is secreted in the hypophyseal portal blood and carried to the pituitary. CRH acts on the anterior pituitary corticotrope cells by binding to cell surface receptors and activating adenylate cyclase, thereby increasing intracellular cAMP levels and activating cAMP-dependent protein kinase A. This results within a few seconds in secretion of ACTH and subsequently in increased pro-opiomelanocortin (POMC) gene transcription (Giguère et al, 1982; Lundblad & Roberts, 1988).

In addition, there are three control and response systems which may operate simultaneously (Fig.1.3.): 1) an intrinsic circadian rhythm mediated by the hypothalamus and CRH-41, modified by light and sleep, and resulting in a fluctuating level of plasma cortisol (or corticosterone) with a maximum at about 06.00 h and with a minimum level at 22.00 h in man; 2) a response to mental and physical stress such as hypoglycaemia, hypoxia, asphyxia, hypotension, haemorrhage, anaesthesia and surgery, probably also via CRH-41 and ACTH; 3) a feed back loop with modulation of ACTH secretion by cortisol or corticosterone (and synthetic glucocorticoids) at the level of the pituitary, hypothalamus (PVN) and higher brain areas (hippocampus). It has been proposed

= paraventricular  
nucleus

feedback of corticosteroids on stress-induced HPA activity is mediated primarily by GR in the PVN and the anterior pituitary but MR and GR mediate coordinately the corticosteroid control of the hippocampal influence on the HPA axis, which is state-dependent, conditional, and modulatory. In addition, MR may mediate the control of basal activity of the HPA axis, particularly when glucocorticoids levels are low and occupy few GR (morning in rat, evening in man)(reviewed by De Kloet, 1991).

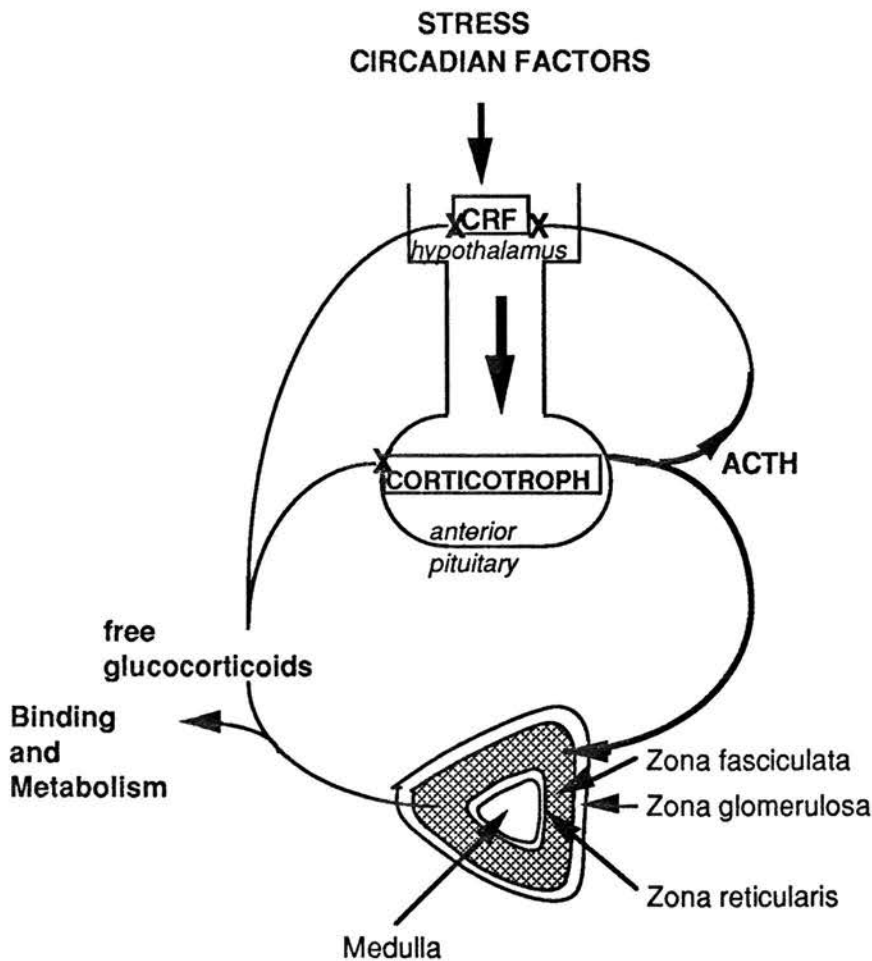

Figure 1.3.: Control of glucocorticoid secretion: the hypothalamo-pituitary-adrenocortical axis. —> : stimulation; —x : inhibition

*Mineralocorticoids*

The secretion of aldosterone is controlled largely by the renin-angiotensin system and by potassium. ACTH and other POMC-derived peptides, sodium ions, and other agents such as AVP, beta-adrenergic

agents, serotonin, dopamine, ANF and somatostatin are minor modulators (Quinn & Williams, 1988).

Renin is an enzyme released from the juxtaglomerular cells in the kidney and cleaves the  $\alpha_2$  globulin angiotensinogen, leaving the decapeptide angiotensin I. This in turn loses two further amino acids due to the action of angiotensin converting enzyme (ACE), which occurs mainly in the lungs. The resulting octapeptide, angiotensin II, is responsible for stimulating the synthesis and release of aldosterone. The release of renin is stimulated by many situations but particularly under circumstances such as a decrease in the filtered load of sodium in the renal glomerulus and a reduction in pressure in the afferent glomerular arteriole (Fig.1.4.) (Goodfriend et al, 1984).

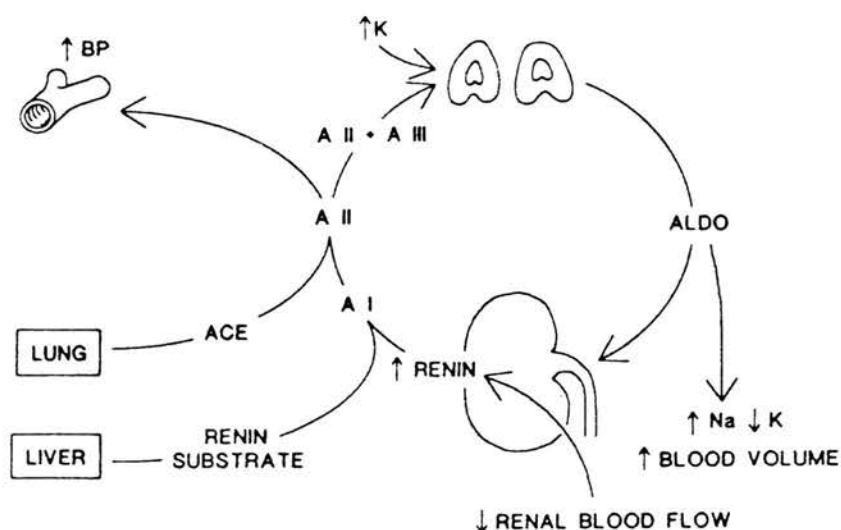

**Figure 1.4. :** The renin-angiotensin-aldosterone regulatory system. ACE= angiotensin converting enzyme. A I, A II & A III: angiotensin I, II & III.

The intracellular mechanism of aldosterone secretion has been extensively studied. There is a general agreement on the main role of calcium as mediator of aldosterone secretion. In glomerulosa cells, characterised by a sustained response to angiotensin II, a general two-branch model has been proposed: calmodulin and C-kinase. The calmodulin branch is involved in the initial response and is triggered through the increase of inositol 1,4,5-triphosphate and endoplasmic reticulum  $\text{Ca}^{++}$  mobilisation which leads to activation of various kinases, followed by increased aldosterone secretion. The delayed response is

mediated by the C-kinase system: the increase of  $\text{Ca}^{++}$  and diacylglycerol convert the C-kinase into its  $\text{Ca}^{++}$ -sensitive forms with the production of phosphoproteins leading to increased aldosterone secretion. Other mechanisms have been proposed for potassium and ACTH: they increase  $\text{Ca}^{++}$  influx or activate the cAMP system without affecting diacylglycerol or inositol 1,4,5 triphosphate (Rasmussen, 1986).

## 1.2. Steroid receptors

### 1.2.1. Introduction

In the classic model, steroid hormones elicit their effects on target cells after traversing the cell membrane and activating endogenous intracellular steroid hormones receptors.

These steroid hormone receptors function as hormone-dependent nuclear transcription factors that modulate cell function by altering the expression of specific genes or gene networks (Reviewed by Yamamoto, 1985).

In addition to the well-known nuclear actions of intracellular steroid receptors, direct steroid action on membranes may occur via membrane receptors. Rapid behavioral responses to short-term exposure to steroids have been reported, for example short-term exposure of rats to progesterone is associated with rapid changes in behavior (Schumacher et al, 1990).

Recently, Orchinik et al (1991) have identified a corticosterone-specific, high affinity receptor in synaptic membranes from an amphibian brain. Aldosterone and dexamethasone (a synthetic glucocorticoid) are poor ligands for this membrane-bound receptor which appeared to mediate male reproductive behavior.

Wehling et al (1992) described an aldosterone-specific membrane receptor in human mononuclear leukocytes. In contrast to the cytosolic mineralocorticoid receptor which does not distinguish between aldosterone and cortisol or corticosterone in vitro (see section 1.2.3.), aldosterone was found to bind to this aldosterone-membrane receptor with a  $K_d$  of 0.15 nM and was not displaced by cortisol or canrenone (a mineralocorticoid antagonist) at concentrations of up to 0.1  $\mu\text{M}$ . This receptor appeared to mediate aldosterone stimulation of the sodium-

proton-exchanger in human mononuclear leukocytes in vitro, an effect detected 1 or 2 minutes after the addition of aldosterone.

In this chapter I shall only refer to the intracellular steroid receptors as they have been extensively studied and they are more likely to be directly affected by intracellular enzymes which metabolise steroids.

### 1.2.2. Steroid receptor superfamily

Within the past seven years, the human and rat cDNAs of the major nuclear steroid receptors have been cloned (reviewed by Green & Chambon, 1988; Evans, 1988; Berg, 1989; Beato, 1989; O'Malley, 1990; King, 1991). Comparative analysis of steroid receptor sequences with each other and with other nuclear receptors led to the identification of a steroid hormone receptor superfamily which includes the receptors for glucocorticoid hormone (GR), mineralocorticoid (MR), thyroid ( $TR\alpha$ ,  $TR\beta$  and  $TR\gamma$ ), oestrogens (ER), androgens (AR), progestagens (PR), retinoic acid ( $RAR\alpha$ ,  $RAR\beta$  &  $RAR\gamma$ ), vitamin D3 (VDR). Other superfamily members have been identified, although their activating ligand is unknown. For this reason, these superfamily members are referred to as "orphans" (reviewed by O'Malley, 1990; King, 1991). Orphans includes two ER-related proteins called ERR1 and ERR2, COUP transcription factor, the nerve growth factor-induced NGFI-B protein, dioxin receptor, the hepatic nuclear factor HNF4, the drosophila gene encoded by E75 locus, and the drosophila gene *tailless* and certain oncogene products (*v-erb A*) and *c-erb A* identified subsequently as a thyroid hormone receptor (Weinberger et al, 1986; Sap et al, 1986).

Steroid hormone mediated transcriptional regulation involves five main reactions requiring different functional domains of the steroid receptor:

- 1) steroid hormone binding to its receptor and transforming it from an inactive to an active state. This involves dissociation of the receptor from the inhibitory protein Hsp90.
- 2) dimerisation of the receptor which is essential for efficient DNA-binding activity
- 3) transfer of the hormone-receptor complex from the cytoplasm to the nucleus (at least for the glucocorticoid receptor)
- 4) specific binding of the hormone-receptor



complex to short DNA sequences called steroid response elements (SRE), found usually in the 5'-regulatory region of target genes 5) interaction with the transcription machinery which activates or represses basal transcription of genes containing SREs.

#### *1.2.2.1. Functional domains of steroid receptors*

Proteolytic digestion, mutational analysis and construction of chimaeric receptors have revealed a clear-cut domain structure shared by every member of the steroid receptor superfamily (reviewed by Green & Chambon, 1988; Evans, 1988; Berg, 1989; Beato, 1989; O'Malley, 1990; King, 1994). Sequence comparison has revealed a N-terminal region which is highly variable among species with respect to both sequence and length, a highly conserved DNA-binding domain and a C-terminal ligand-binding domain. The non-conserved N-terminal region corresponds to the major immunoreactive epitope of the glucocorticoid receptor (Carlstedt-Duke et al, 1982). The DNA-binding and ligand-binding domains appear to form independent structural and functional entities. Throughout all the steroid receptors these two domains, in particular the DNA-binding domain, share maximal sequence homology (Fig. 1.5).

In response to hormone binding, the ligand-binding domain (or region E) affect all aspects of receptor activity. This includes receptor dimerisation, nuclear localisation, DNA-binding and transcriptional activation.

Overlapping hydrophobic segments within region E promote dimerisation and steroid binding activity by forming a hydrophobic pocket within which one molecule of steroid hormone is proposed to bind. Two nuclear localisation signals have been defined for the GR (Picard and Yamamoto, 1987) one of them is encoded in the ligand binding domain and the other in the hinge region, and both signals would direct the hormone-receptor complex to the nucleus.

Transcriptional activation domains of the steroid receptors are located both in the ligand binding domain and in the N-terminal region of the molecule. Activation of transcription may involve interaction of the DNA-bound hormone-receptor complex with a component of the transcriptional machinery and initiation or stabilisation of the formation of a transcription initiation complex (Hollenberg & Evans, 1988).

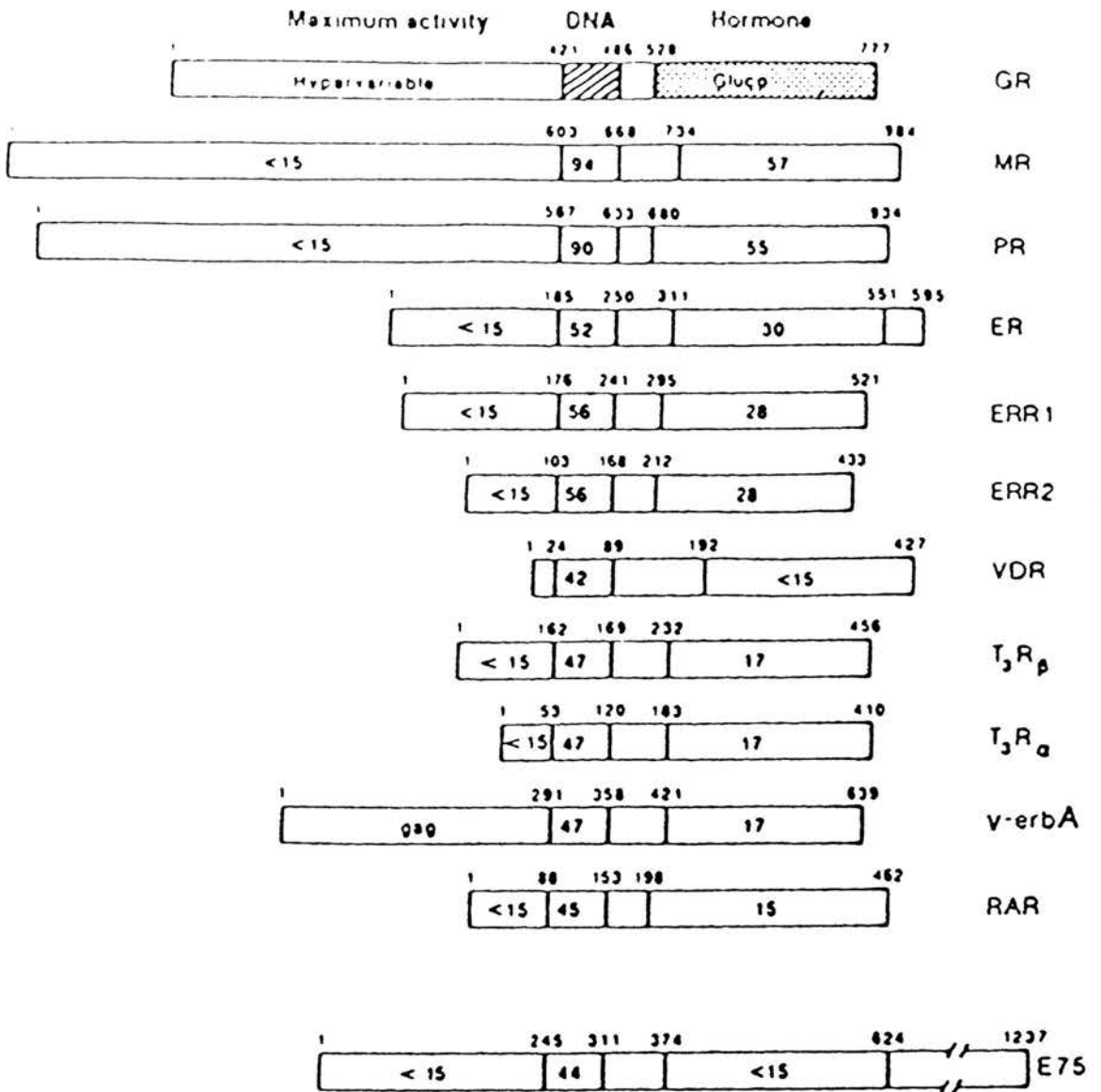

Figure 1.5. Schematic amino acid comparison of members of the steroid hormone receptor superfamily. Primary amino acid sequences have been aligned on the basis of the regions of maximum amino acid similarity, with the percentage amino acid identity indicated for each region in relation to the GR. The amino acid position for each domain boundary is shown. Amino acid numbers for all receptors represent the human forms with the exception of *v-erb-A* and E75.

(adapted from Evans, 1988)

Another possibility is that steroid receptors displace nucleosomes thus allowing transcription factor recognition of previously inaccessible DNA sites (Richard-Foy & Hager, 1987; Cordingley et al, 1987)

The DNA-binding domain (also called region C) is sufficient for specific DNA binding in vitro and in vivo, although high affinity DNA binding requires additional information encoded within N- and C-terminal sequences (Danielsen et al, 1987). Region C is highly basic and contains a number of conserved cysteine residues, eight of which are involved in forming two zinc fingers (Evans & Hollenberg, 1988; Frankel & Pabo, 1988). Zinc fingers were first described in *Xenopus laevis* transcription factor TFIIA in which a pattern of two conserved cysteines and two histidines residues are coordinated to a zinc atom (Miller et al, 1985; Lee et al, 1989). In the case of the glucocorticoid receptor each zinc finger consists of two pairs of cysteines co-ordinated to a zinc atom (Hård et al, 1990). Two copies of the zinc finger motif are present in the DNA-binding domain and the zinc ion present in each finger is essential for DNA-binding activity (Fig.1.6). The N-terminal zinc finger is involved in sequence-specific contacts; two amino acids, located at the beginning of the  $\alpha$  helix which directly interacts with DNA, have been shown to be critical in determining specificity of GR versus ER (Mader et al, 1989; Danielsen et al, 1989). Mutational analysis in the second finger indicates that this region is also required for efficient DNA-binding (Danielsen et al, 1987; Hollenberg et al, 1987). In addition, there are evidence that for TR, which can bind both an ERE and a TRE, the second zinc finger is involved in discriminating between half site spacing of the SRE (Umesono & Evans, 1989).



Figure 1.6. : Model of the dimeric complex between the GR DNA-binding domain and the GRE. The residues essential for discrimination between GRE and ERE as well as two AT base pairs in the center of each of the GRE-half site, indicating the differences between this GRE and the consensus ERE sequences, are coloured in red. Residues important for protein-protein interactions are coloured in green. (from Härd et al, 1990)

#### 1.2.2.2. Steroid response elements

Many steroid hormone responsive genes have been cloned. Gene-transfer experiment and comparative analysis of hormone responsive genes has allowed identification of consensus sequences for steroid response elements (Martinez & Wahli, 1991). They can be divided into two groups: a) responses to glucocorticoids, progesterone, androgens and mineralocorticoids are mediated by a single element (AGAACANNNTGTTCT) and, GR, PR, AR, and MR all encode the "Gly-Ser" pair of specificity amino acids; b) responses to oestrogens, thyroid hormones, retinoic acid and vitamin D<sub>3</sub> are mediated by ERE-like sequences that have in common the "Glu-Gly" pair of specificity amino acid.

This promiscuous DNA-binding behaviour observed amongst members of the steroid hormone receptor superfamily contrasts with the hormone-specific activation of genes in specialised cell types. This could be explained, in part, by the differential ability of steroid receptors to recognise distinct features of a common response element. For example, PR and GR binding to a GRE is very similar but mutations in the MMTV GRE differentially affect induction by progesterone or glucocorticoid (von der Ahe et al, 1986; Chalepakis et al, 1988). Also, it is becoming clear that steroid receptors contain promoter-specific and cell-type specific transcriptional activation domains that restrict the transcriptional activity of certain steroid receptors to particular promoters and cell types (Tora et al, 1989).

In addition, there is increasing evidence which suggests that the affinity of a particular steroid receptor for its response element can be modulated by accessory proteins (reviewed by Hager & Archer, 1991).

#### 1.2.3. Corticosteroid receptors: how many types?

A second order of promiscuous behaviour has been observed between MR and GR. MR have been shown to bind and be transformed by both aldosterone and glucocorticoids in vitro (Krozowski and Funder, 1983). In vivo, MR bind to aldosterone in tissues such as kidney, parotid and colon, but cortisol (or corticosterone) is the physiological ligand to

MR in hippocampus and heart. Cloning of human GR (Hollenberg et al, 1985) and MR (Arriza et al, 1987) cDNAs has demonstrated that the two receptors are highly homologous; human MR and GR have 57% identity in the steroid-binding domain and 94% sequence identity in the DNA-binding domain (respectively, 59% and 76% for rat MR and GR). Furthermore, isolation of a rat MR cDNA from a brain cDNA library offered the possibility of demonstrating that the renal MR which bind aldosterone in vivo are identical at least at the level of the mRNA, to the brain MR which bind corticosterone in vivo (Arriza et al, 1988; Patel et al, 1989).

The hormone binding specificity of human MR has been investigated by Arriza et al (1988) in CV1 cells which lack endogenous steroid receptors. In these experiments an expression vector encoding the human MR (trans-vector) is co-transfected into cells with a reporter vector (cis-vector) as shown in figure 1.7.

Figure 1.7. The co-transfection assay

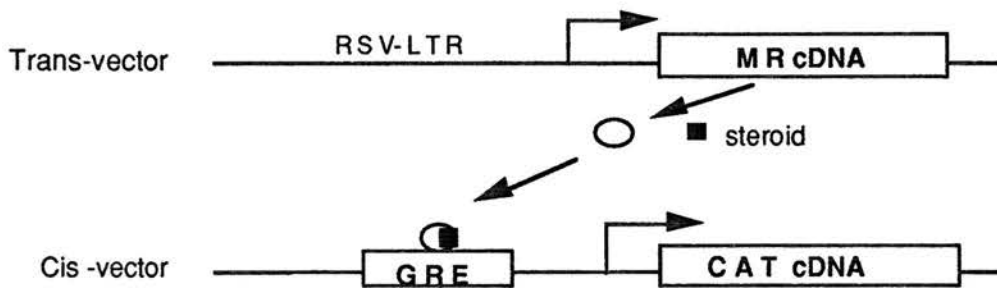

The reporter gene is a chimaera of two components: a regulatory region from a gene known to be sensitive to glucocorticoids (GRE from Mouse mammary tumour virus = MMTV) linked to the coding region of a gene whose expression can be easily measured (CAT=bacterial chloramphenicol acetyl transferase). MMTV promoter was chosen because a) the DNA-binding domain of the MR and the GR were found to be nearly identical (94% homology) and were therefore likely to have identical DNA binding specificity; and b) to date no mineralocorticoid sensitive gene has clearly been demonstrated. Glucocorticoids (cortisol and corticosterone) were found to be effective in activating both MR and GR, and, surprisingly, activated MR at a ten-fold lower concentration than GR ( $K_d$  :

5 nM versus 0.5 nM). The MR was thus found to have little intrinsic ability to discriminate between mineralocorticoids and glucocorticoids. Therefore, the questions posed were: what is the physiological role of MR as a high affinity glucocorticoid receptor *in vivo*; and what is the nature of the factor(s) conferring aldosterone selectivity upon MR in kidney and other epithelial tissues, despite the 100-fold higher concentrations of competitive circulating glucocorticoids?

In an attempt to answer the first question, Arriza et al (1988), prompted by the finding that GR and MR act through common responsive elements, speculated that MR could provide a high-sensitivity, low response function to glucocorticoids, while the GR would act with low sensitivity but high response. This is particularly relevant to cells in which the MR and the GR are coexpressed such as hippocampal neurons (Evans & Arriza, 1989).

The factor which confers *in vivo* aldosterone selectivity on renal MR was originally thought to be CBG. CBG sequesters glucocorticoids and, because of its differential tissue distribution, could influence local glucocorticoid concentration. High levels of CBG in kidney would reduce available glucocorticoids from plasma, conferring aldosterone selectivity, whereas levels of CBG in the hippocampus would suggest that glucocorticoids may be the predominant ligand for MR (Funder and Sheppard, 1987). This model was abandoned when it was discovered that 10-day-old rats lack CBG but still show aldosterone selectivity in kidney MR (Sheppard & Funder, 1987).

Relatively recent studies from two groups, our group in Edinburgh and John Funder's team in Melbourne, demonstrated that mineralocorticoid-specific actions of MR are determined, at least in part, by a steroid modifying enzyme 11 $\beta$ -hydroxysteroid dehydrogenase (11 $\beta$ -OHSD) (Edwards et al, 1988; Funder et al, 1988). 11 $\beta$ -OHSD metabolises glucocorticoids to forms which do not bind to the MR, thus allowing aldosterone, which is not a substrate for the enzyme by virtue of its 11-18 hemiacetal bridge structure (Edwards et al, 1991), to selectively gain access to its receptors.

### 1.3 $11\beta$ -hydroxysteroid dehydrogenase

#### 1.3.1. Background and historical aspects

After secretion, glucocorticoids are actively metabolised in the liver and a variety of other tissues. Figure 1.8 depicts the principal pathways of cortisol metabolism in man. One of the transformations cortisol undergoes is its conversion to cortisone (corticosterone to 11-dehydrocorticosterone in rat), by oxidation of the hydroxyl group in position 11, to a keto group. This step is important in that glucocorticoids possessing a hydroxyl group at  $C_{11}$  are active whilst those with a keto group are inactive. The first studies on cortisol-cortisone conversion were done in the 1950s, where labelled cortisol (Hellman et al, 1954; Migeon et al, 1956; Peterson et al, 1955) or cortisone (Burnstein et al, 1953; Burton et al, 1953) was administered to volunteers and the various metabolites produced were identified. It was found that conversion of cortisol to cortisone was reversible and mediated by the enzyme  $11\beta$ -hydroxysteroid dehydrogenase ( $11\beta$ -OHSD). In 1960, Osinsky described  $11\beta$ -OHSD activity in homogenates of human placenta and showed that the enzyme required  $NADP^+$  or  $NADPH$ , depending upon the direction of the reaction.

Between 1960 and 1985, other in vitro studies demonstrated the presence of  $11\beta$ -OHSD activity in homogenates and subcellular fraction of lung (Koerner, 1966; Murphy et al, 1981; Nicholas et al, 1982; Abramovitz et al, 1982 & 1984), kidney (Ganis et al, 1956; Murphy, 1981), liver (Amelung et al, 1953; Bush et al, 1968; Hurlock & Talalay, 1959, Koerner & Hellman, 1964), intestine (Burton et al, 1953), gonads (Koerner, 1966; Murphy, 1981), uterus (Murphy et al, 1977, 1981), skeletal muscle (Murphy, 1981), and brain (Peterson et al, 1965, Grosser, 1966).

However it was only in the late 1980s that the crucial role of the enzyme was discovered after observations of congenital and acquired  $11\beta$ -deficiency in man.



### 1.3.2. $11\beta$ -dehydrogenase deficiency : syndrome of apparent mineralocorticoid excess and liquorice-induced hypertension

The syndrome of apparent mineralocorticoid excess is a rare but often fatal cause of mineralocorticoid hypertension. Worldwide only 21 children and one adult have been reported (Shackleton & Stewart, 1990). The clinical picture is of severe hypertension with suppression of the renin-angiotensin-aldosterone axis and hypokalaemia. It was in the late 1970s that Ulick<sup>et al.</sup> (1979) first documented a defect in the peripheral metabolism of cortisol to cortisone, as evidenced by marked elevation of the ratio of the urinary steroid metabolites tetrahydrocortisol ( $5\beta$ -THF) + allo-tetrahydrocortisol ( $5\alpha$ -THF) to tetrahydrocortisone (THE) (see Fig. 1.8.). This impaired conversion was confirmed by giving  $11\alpha$ - $^3\text{H}$ -cortisol. When one mole of this steroid is converted to cortisone, one mole of  $^3\text{H}$ - $\text{H}_2\text{O}$  is produced. Patients with this syndrome produce virtually no  $^3\text{H}$ - $\text{H}_2\text{O}$ .

For several years the mineralocorticoid responsible for this condition was unknown. Numerous bioassays on plasma and urine from such patients failed to detect increased mineralocorticoid activity and hence the term syndrome of "apparent mineralocorticoid excess" (AME) was coined. In 1983, Oberfield et al documented sodium retention, potassium loss and hypertension, all suggesting marked mineralocorticoid excess, following ACTH and cortisol infusion in their AME patient. This effect of cortisol appeared to be mediated by mineralocorticoid receptors since administration of spironolactone, an aldosterone antagonist, resulted in reduction of blood pressure, natriuresis and antikaluresis, and replacement of cortisol by the pure glucocorticoid dexamethasone, which bind to GR rather than MR, produced a marked natriuresis, potassium retention and recovery of the renin-angiotensin-aldosterone system. Oberfield et al (1983) postulated an abnormality in the MR, recognising cortisol as a mineralocorticoid. Stewart et al (1988) in Edinburgh suggested that renal  $11\beta$ -dehydrogenase was an important physiological mechanism, protecting exposure of the kidney MR to cortisol by shuttling it to the inactive steroid cortisone. Failure of this mechanism in AME results in the kidney seeing cortisol as a potent mineralocorticoid. This mechanism is illustrated in Figure 1.9.

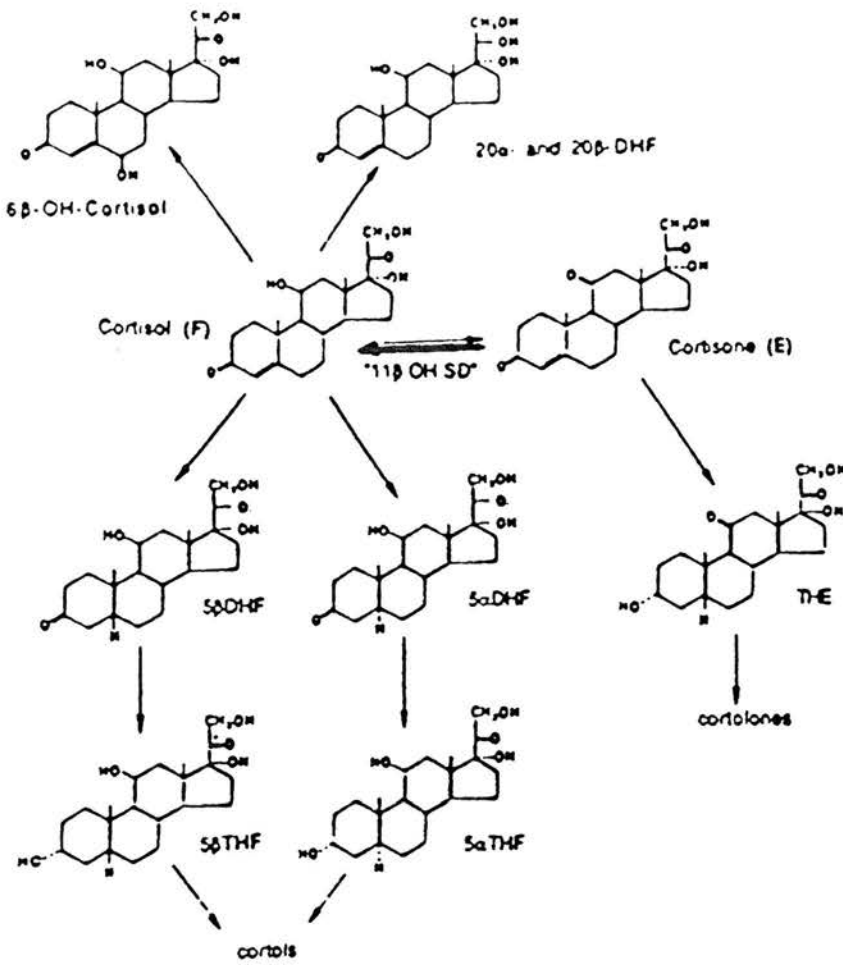

**Figure 1.8.** Major pathways of cortisol metabolism. The broad arrow indicates a shift of metabolism towards cortisol in the syndrome of apparent mineralocorticoid excess. DH= Dihydro; TH=tetrahydro.

(From Stewart and Edwards, 1991)

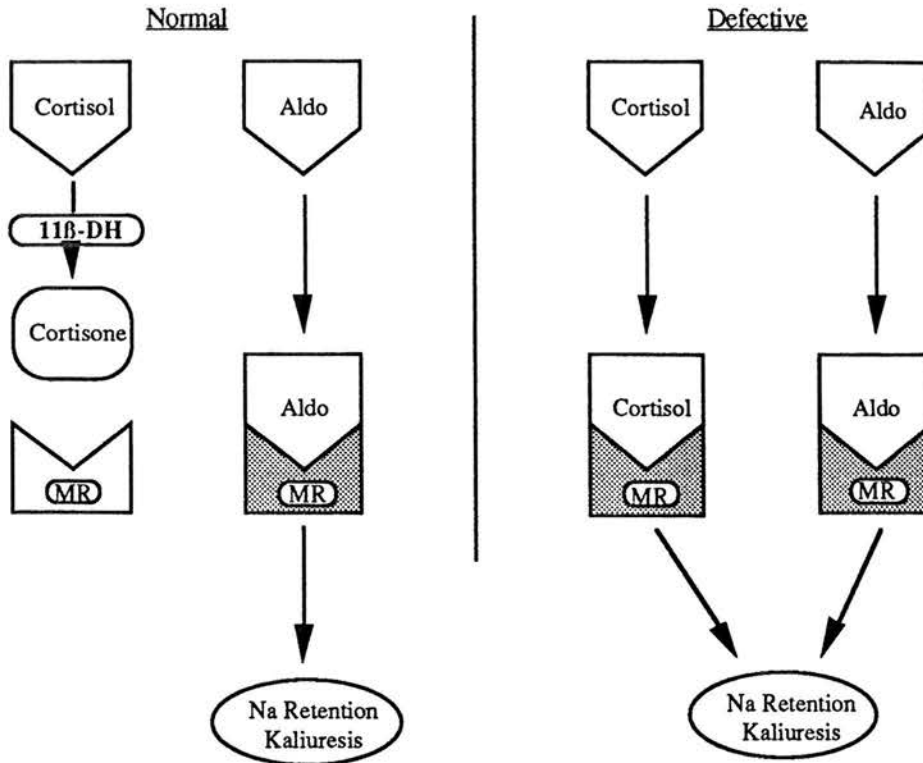

**Figure 1.9.** Enzyme mediated receptor protection

(illustration by Brian Walker)

This mechanism was demonstrated by observing the effects of inhibiting the conversion of cortisol to cortisone *in vivo*.

It had been recognised for many years that ingestion of liquorice can produce a mineralocorticoid excess syndrome. This was thought to be due to the binding of the active component of liquorice (glycyrrhizic acid = GI or its hydrolytic product glycyrrhethinic acid = GE) to the mineralocorticoid receptor. The affinity however is very low, ( $10^{-4}$  that of aldosterone) and the circulating levels in patients on liquorice are much lower than would be required to activate the receptor. In addition, liquorice does not produce sodium retention in the absence of functioning adrenal tissue (see Stewart & Edwards, 1991 for review). This led Stewart et al to examine the possibility that liquorice acts by inhibiting 11 $\beta$ -OHSD. Their studies in normal volunteers confirmed that the sodium retention produced by liquorice is indeed associated with a significant change in cortisol metabolism indicating inhibition of 11 $\beta$ -OHSD (Stewart et al, 1987). Animal experiments performed in parallel with these studies in man have

confirmed that GI and GE inhibit renal  $11\beta$ -OHSD both in vivo and in vitro (Monder et al, 1989). In vitro a  $K_i$  of  $10^{-9}$  M for GE was observed, indicating potent inhibition. Furthermore, animal studies also show that carbenoxolone (the hemisuccinate derivative of GE) potentiates the mineralocorticoid effect of corticosterone, for example sodium transport in toad bladder (Gaeggeler et al, 1989; Brem et al, 1989) and in rat (Souness & Morris, 1989). However, carbenoxolone may also inhibit  $5\beta$ -reductase as well as  $11\beta$ -OHSD (Latif et al, 1990), placing limitations on interpreting the effects of carbenoxolone as being solely related to altered glucocorticoid metabolism (Monder, 1991a).

### 1.3.3. Purification, production of antibodies and cloning of $11\beta$ -OHSD

#### 1.3.3.1. Purification of rat liver $11\beta$ -dehydrogenase

A long-running debate about  $11\beta$ -OHSD enzyme is whether the  $11\beta$ -dehydrogenase and the  $11\beta$ -reductase are two separate enzymes, components of an  $11\beta$ -hydroxysteroid dehydrogenase complex, or a single multifunctional enzyme that contains both dehydrogenase and reductase activities. To determine which, if any, of these hypotheses is correct, Lakshmi and Monder, <sup>(1988)</sup> in New York, undertook the purification of  $11\beta$ -OHSD. They were successful in purifying the  $11\beta$ -dehydrogenase component of the complex but the purified enzyme was devoid of  $11\beta$ -reductase activity (Lakshmi & Monder, 1988). They therefore proposed that the  $11\beta$ -dehydrogenase and the  $11\beta$ -reductase were structurally two independent units. This was supported by the finding that AME patients are deficient in  $11\beta$ -dehydrogenase activity but they convert cortisone to cortisol normally.

Purification of the rat liver  $11\beta$ -dehydrogenase was achieved in a single step from detergent solubilised extracts of rat liver microsomes, after absorbing the enzyme on a NADP-sepharose affinity column. The molecular weight of monomers of the enzyme is 34 kD and the enzyme is a glycoprotein.

### *1.3.3.2. Production of antisera*

Polyclonal antibodies were generated against the purified enzyme in rabbits. The antibodies were immunoprecipitins but  $11\beta$ -dehydrogenase activity was not completely suppressed in the antigen-antibody complex, suggesting that the epitopic regions did not include the active site. Two antibody preparations, 56-125 and 56-126, used to detect  $11\beta$ -dehydrogenase antigen in Western blots, generated different staining patterns for kidney, liver, brain, testis and heart. Using the two antibodies together, the total number of antibody-reacting components in kidney was three, and that in liver was two. In brain a shorter species of 26 kD was detected and in testis a 47 kD was found in addition of the 34 kD species present in every tissues and corresponding to the purified enzyme. These were the first data indicating that the enzyme may occur in several forms, and that the distribution of these forms is to some extent tissue-specific (Monder & Lakshmi, 1990).

Castello et al, (1989), in an independent study, generated a mouse anti- $11\beta$ -OHSD monoclonal antibody from rat microsomal proteins. They detected a single 35 kD species on immunoblots of kidney. Interestingly, this antibody bound both oxidative and reductive  $11\beta$ -OHSD enzymatic activities, as detected by capture of the antigen (solubilised renal microsomal proteins) by the anti- $11\beta$ -OHSD antibody followed by incubation of this complex with  $^3\text{H}$ -corticosterone or  $^3\text{H}$ - $11$ -dehydrocorticosterone and measurement by HPLC of the  $^3\text{H}$ -metabolites formed.

### *1.3.3.3. Cloning of cDNAs*

Agarwal and coworkers (1989), in New York, isolated a rat liver cDNA clone encoding  $11\beta$ -OHSD by screening a lambda expression library with the antibodies raised against  $11\beta$ -dehydrogenase. Sequencing of a 1265 bp insert revealed an 861 bp open reading frame predicting a polypeptide of 287 amino acids with a molecular weight of 31.8 kD. The difference between this value and the previously reported 34 kD molecular weight of the enzyme was attributed to oligosaccharide residues, as the enzyme is a glycoprotein, which was confirmed by the finding that

two potential "Asn-X-Ser" N-glycosylation sites were located at residues 158-160 and 203-205. The cDNA was expressed in Chinese hamster ovary cells by transfection of a recombinant plasmid containing the 11 $\beta$ -OHSD cDNA driven by the SV40 promoter. It was found that both 11 $\beta$ -dehydrogenase and 11 $\beta$ -reductase activities were encoded by this cDNA. Nevertheless, these activities were expressed at levels that were too low to perform kinetics or physico-chemical studies, so that it was not clear if the reductase activity of this enzyme was physiologically significant. To address this problem the cDNA was then expressed in osteosarcoma cells infected with recombinant vaccinia virus which permit expression of relatively high levels of the enzyme (Agarwal et al, 1990). This study confirmed that the recombinant enzyme contained both oxidising and reducing capabilities. Its enzymatic properties were similar to those found in rat liver homogenates: molecular weight, sugar content, optimum pH and kinetics constants were comparable; 11 $\beta$ -reductase is quite labile but can be stabilised if accumulation of NADP<sup>+</sup> is prevented; GE is a potent inhibitor of 11 $\beta$ -dehydrogenase but inhibits 11 $\beta$ -reductase poorly. Interestingly, 11 $\beta$ -dehydrogenase activity of cells treated with 50 ng/ml of A1-tunicamycin was decreased by 50% compared with that of untreated cells but 11 $\beta$ -reductase was not affected by the treatment. These data suggest that glycosylation is important for 11 $\beta$ -dehydrogenase activity.

This rat liver cDNA was also used as a probe to investigate the distribution of 11 $\beta$ -OHSD mRNA in various tissues (Agarwal et al, 1989; Moisan et al, 1990a; Krozowski et al, 1990; Whorwood et al, 1991). A single species of approximately 1700 nucleotides was found in most tissues but kidney contains at least 3 other species (1900 nt, 1600 nt, 1500 nt) and colon contains a large species of 3.4 kb. These data provided another piece of evidence for the existence of multiple 11 $\beta$ -OHSD isoforms. This will be reviewed in detail in Chapter 5.

Tannin et al (1991) isolated a human 11 $\beta$ -OHSD cDNA clone from a testis library by hybridisation with the rat liver cDNA. The open reading frame of this cDNA is of 876 bp, which predicts a protein of 292 amino acids. The sequence is 77% identical at the amino acid level to the rat cDNA. Surprisingly, only a single mRNA species was detected in human kidney using this cDNA as a probe.

The availability of human cDNA allowed localisation of the 11 $\beta$ -OHSD gene to chromosome 1. This 11 $\beta$ -OHSD gene was then isolated from a

chromosome 1-specific human genomic library using the human cDNA as a probe (Tannin et al, 1991). Human  $11\beta$ -OHSD gene consists of 6 exons and is at least 9 kb long. Cloning of the rat homologue of this gene is presented in Chapter 5.

Very recently variant cDNA clones were isolated from a rat kidney library. In particular, a 5' truncated cDNA clone present only in kidney was identified. The missing fragment (26 amino acids) encodes for a hydrophobic peptide which could be a signal sequence for membrane insertion (Krozowski et al, 1992). Thus the deletion of the leader sequence from the microsomal  $11\beta$ -OHSD protein may result in a nuclear localisation of the kidney-specific  $11\beta$ -OHSD form. Our study on the rat gene shows that these two mRNAs are generated from a single gene by differential promoter usage (Chapter 5). In addition they showed the presence of three alternate sites of polyadenylation which contributes to the differences in mRNA sizes detected on Northern blot of kidney.

Finally, an  $11\beta$ -OHSD cDNA was cloned from a sheep liver cDNA library using the rat liver cDNA as a probe. 72% sequence identity was found between this cDNA and the rat liver cDNA (Yang et al, 1991).

#### 1.3.4. $11\beta$ -hydroxysteroid dehydrogenase : tissue-specific protector of the mineralocorticoid receptor

##### 1.3.4.1. *Original studies*

The role of  $11\beta$ -OHSD as a factor conferring aldosterone specificity was demonstrated experimentally by studies carried on in our laboratory (Edwards et al, 1988) and in Melbourne (Funder et al, 1988). The two studies led to the same conclusions and they will be presented in parallel.

The first step was to show that  $11\beta$ -OHSD is selectively expressed in aldosterone target tissues but not in other organs containing MR. For this, conversion of  $^3\text{H}$ -cortisol to  $^3\text{H}$ -cortisone by rat tissues minces (Funder et al, 1988) or conversion of  $^3\text{H}$ -corticosterone to  $^3\text{H}$ - $11$ -dehydrocorticosterone (Edwards et al, 1988) in rat tissue homogenates was analysed.  $11\beta$ -OHSD activity, estimated as the percentage conversion of  $^3\text{H}$ -cortisol to  $^3\text{H}$ -cortisone (or  $^3\text{H}$ -corticosterone), was highest in kidney, next highest in parotid, and lowest but still significant in colon: all three tissues being classical mineralocorticoid target tissues. Under the

conditions of the study, no discernible activity was found in hippocampus and heart, which both contains high levels of MR but are not selective for aldosterone (Fig. 1.10. A). Enzyme activity was higher in the distal than in the proximal tubules of the kidney. However, localisation of the enzyme by immunohistochemistry, using an antibody raised against a purified hepatic  $11\beta$ -OHSD (see section 1.3.3.), showed that the enzyme was principally in the proximal tubules. Edwards et al then suggested that the enzyme was acting as a paracrine protector of the MR which are mainly present in distal convoluted tubules and cortical collecting ducts. This is no longer the prevailing model as will be discussed later.

Funder et al looked at the effect of *in vivo* carbenoxolone treatment on *in vitro* conversion of  $^3\text{H}$ -cortisol to  $^3\text{H}$ -cortisone and found that treatment with carbenoxolone (an  $11\beta$ -OHSD blocker, similar in structure to GE) was followed by a substantial reduction in enzyme activity in aldosterone target tissues (Fig. 1.10.B).

Finally, both teams compared the binding of aldosterone and corticosterone in the absence or presence of an  $11\beta$ -OHSD inhibitor (carbenoxolone or GI). Funder et al did receptor binding analysis on cytosolic preparations of kidney, parotid, colon, hippocampus and heart. They found that in the presence of carbenoxolone the level of corticosterone binding markedly increased and approaches if not equals that of aldosterone whereas no differences were observed in hippocampus or heart after treatment (Fig. 1.11). Edwards' et al approach was to compare the uptake of  $^3\text{H}$ -corticosterone in kidney, with and without GI pretreatment of the animals. The binding of the labelled steroid was detected by autoradiography and is presented in Fig. 1.12. The uptake of  $^3\text{H}$ -corticosterone in untreated animals is very low and not really different from the non-specific binding control; in contrast, after inhibition of  $11\beta$ -OHSD by GI, the pattern of  $^3\text{H}$ -corticosterone binding was greatly changed and was now similar to that of aldosterone.

These latter experiments clearly demonstrated that glucocorticoids gain access to renal MR when the enzyme is inhibited *in vivo*, strongly supporting that the role of the enzyme in a normal situation is to prevent glucocorticoid occupancy of MR and thereby to confer aldosterone specificity in the tissue where it is expressed. This model fits with the tissue-specific and non-intrinsic specificity of the MR for aldosterone. The enzyme is present and active in 10-day-old rats (Funder et al, 1988)



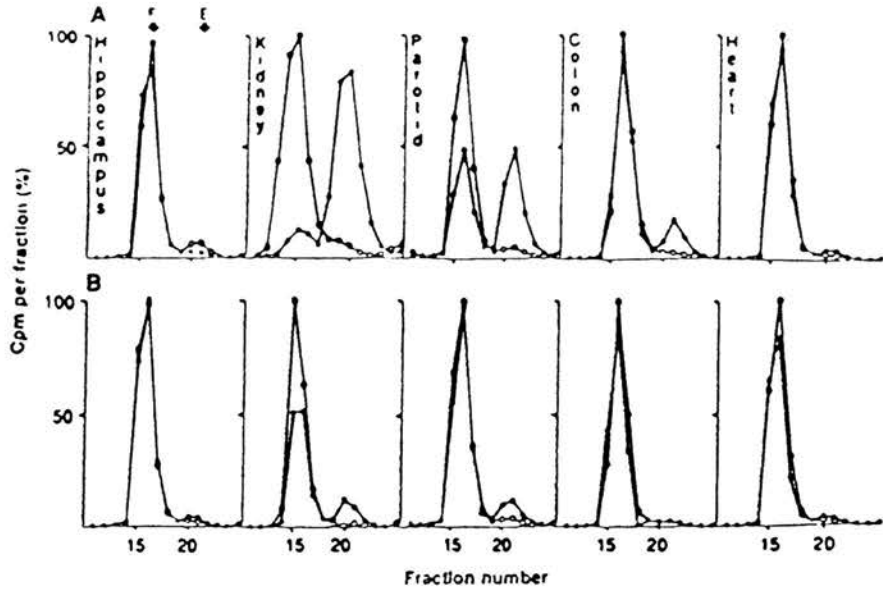

Figure 1.10.

(A) Analysis of *in vitro* conversion of [ $^3\text{H}$ ] cortisol (F) to [ $^3\text{H}$ ] cortisone (E) by 9-day-old rat tissue minces by H.P.L.C.  
 (B) Analysis of the effect of *in vivo* carbonexolone treatment on *in vitro* conversion of [ $^3\text{H}$ ] cortisol (F) to [ $^3\text{H}$ ] cortisone (E) by 9-day-old rat tissue minces by H.P.L.C.

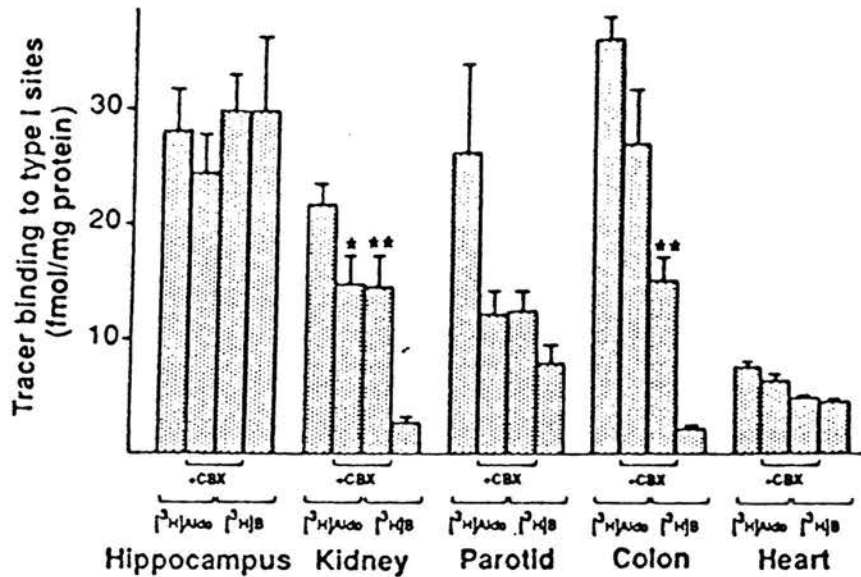

Figure 1.11.

MR (type I sites) binding of adrenal steroids *in vivo* in 9-day-old adrenalectomised rats; uptake and retention of [ $^3\text{H}$ ] aldosterone ([ $^3\text{H}$ ] Aldo) and [ $^3\text{H}$ ] corticosterone ([ $^3\text{H}$ ] B), and effect of treatment with carbonexolone (CBX).

(adapted from Funder et al, 1988)

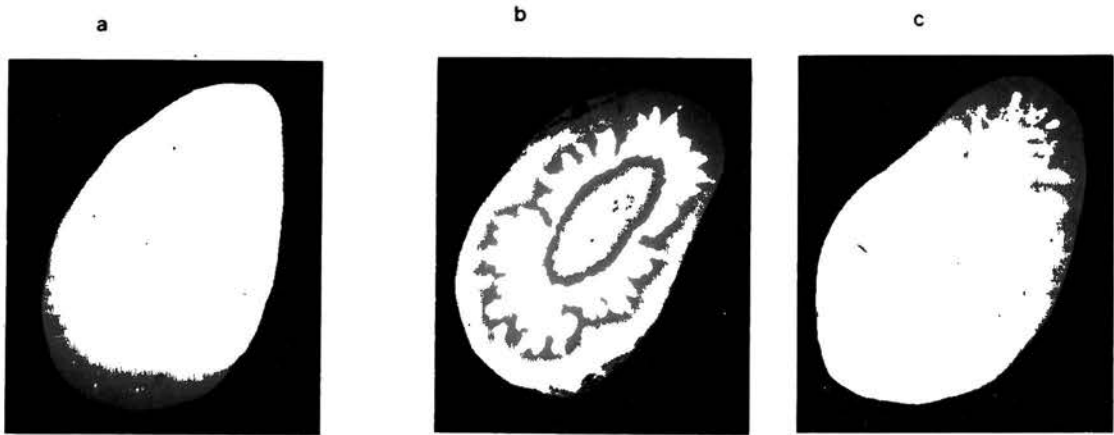

Figure 1.12. : Autoradiographs of rat kidney sections showing binding of  $^3\text{H}$ -corticosterone. In (a) the label alone was given *in vivo*. In (b) the rat was given glycyrrhizic acid followed by the labelled steroid c) the same protocol was followed as in (b) with the addition of a large dose of unlabelled aldosterone.

(adapted from Edwards & Hayman, 1991)

Another important result provided by Funder et al, in this study, was to show that 11-dehydrocorticosterone, the product of the reaction catalysed by 11 $\beta$ -OHSD, has very low affinity for MR and therefore does not compete with aldosterone.

#### *1.3.4.2. Further studies of 11 $\beta$ -OHSD in kidney*

Kidney has been and is still, by far, the most investigated tissue to define 11 $\beta$ -OHSD function as a factor conferring mineralocorticoid specificity. Localisation of 11 $\beta$ -OHSD activity, immunoreactivity and mRNA have been examined in order to connect the functional relationships with the anatomical locations of 11 $\beta$ -OHSD and MR.

The first approach used to localise the enzyme was by immunohistochemistry. As reported in section 1.3.3.1, Lakshmi and Monder had purified the hepatic 11 $\beta$ -dehydrogenase and raised antibodies against this enzyme. These antisera were used first by Edwards and coworkers (1988) who detected the enzyme mainly in the proximal tubules and not in the distal nephron. Immunostaining was also present either in or immediately adjacent to the vasa recta alongside the papillary collecting tubules. In a separate study, Castello et al (1989) raised a monoclonal antibody against rat renal 11 $\beta$ -OHSD from solubilised microsomal proteins. Immunohistochemistry using this monoclonal antibody showed intense staining in proximal tubule cells and peritubular interstitial cells, confirming Edwards' et al data. Rundle et al (1989) also used the antisera raised by Lakshmi and Monder to explore the anatomical relationship of 11 $\beta$ -OHSD and the MR. Again they found 11 $\beta$ -OHSD in the proximal tubules whereas MR were located in distal convoluted tubules, connected pieces and initial cortical collecting tubules.

All these studies showed that 11 $\beta$ -OHSD and MR are not colocalised and led the authors to the conclusion that the action of 11 $\beta$ -OHSD in the kidney was paracrine rather than autocrine. However, there are problems with this idea since the physical distance between the proximal 11 $\beta$ -OHSD and the distal MR is great, and since 11 $\beta$ -OHSD activity was found both in proximal and distal tubules of the kidney (Edwards et al, 1988).

In 1990, Bonvalet and coworkers, in Paris, reported that the distribution of  $11\beta$ -OHSD activity along the rabbit nephron corresponds to the renal mineralocorticoid target sites. They examined the conversion of  $^3\text{H}$ -corticosterone to  $^3\text{H}$ -11-dehydrocorticosterone in microdissected tubular segments. They found a very high activity of the enzyme in cortical collecting tubules, the cortical part of the thick ascending limb and in the medullary collecting tubules from the outer medulla. Low levels of activity were detected in proximal tubules. In a later study from the same group, this distribution was confirmed in the mouse nephron (Kenouch et al, 1991). These important findings were further substantiated by the study of Náray-Fejes-Tóth and coworkers (1991), who used freshly isolated rabbit cortical collecting duct cells or primary culture of cortical collecting duct cells grown as monolayers on permeable supports, to examine the metabolism of corticosterone. They found that both cell preparations rapidly converted  $^3\text{H}$ -corticosterone to  $^3\text{H}$ -11-dehydrocorticosterone, which was the only metabolite detected. However the apparent  $K_m$  value of  $11\beta$ -OHSD for corticosterone was  $\sim 60$  nM, 100-fold lower than the  $K_m$  of  $11\beta$ -OHSD for corticosterone in the rat liver. Neither freshly isolated nor cultured collecting duct cells converted  $^3\text{H}$ -11-dehydrocorticosterone back to  $^3\text{H}$ -corticosterone. Taken together these data provide functional evidence for  $11\beta$ -OHSD activity in renal aldosterone target cells and suggest an autocrine mechanism for enzyme-mediated receptor protection. These findings also indicate that this enzyme might be a collecting duct-specific isoform of  $11\beta$ -OHSD given the different  $K_m$  value; this could also explain the discrepancy between these data and the immunohistochemical studies.

Another method to localise the enzyme in the kidney was the utilisation of the cDNA in in situ hybridisation studies.  $^{32}\text{P}$  or  $^{35}\text{S}$  labelled antisense cRNA probes were synthesised from  $11\beta$ -OHSD cDNA (see section 2.2.3.) and hybridised to rat renal section under stringent conditions. Macroscopically, as shown on the in situ hybridisation performed by myself (Fig. 1.13),  $11\beta$ -OHSD mRNA expression was highest in the juxta medullary cortex-outer medulla with lower expression in the outer cortex and inner medulla, closely resembling the pattern of aldosterone binding in vivo. Microscopic analysis demonstrated  $11\beta$ -OHSD mRNA expression in all tubular regions, with high expression in proximal and distal tubular epithelia, including the connecting tubule and cortical collecting duct

(Yau et al, 1991)<sup>a</sup>. In a separate study, Stewart et al (1991)<sup>a</sup> reported similar results. These findings reconciled all the previous studies showing the presence of  $11\beta$ -OHSD in both proximal and distal tubules of the kidney. Clearly several isoforms of the enzyme are present in this organ: they should be closely related since the cDNA hybridises to every form, but sufficiently different for the antibodies to recognise only the isoform

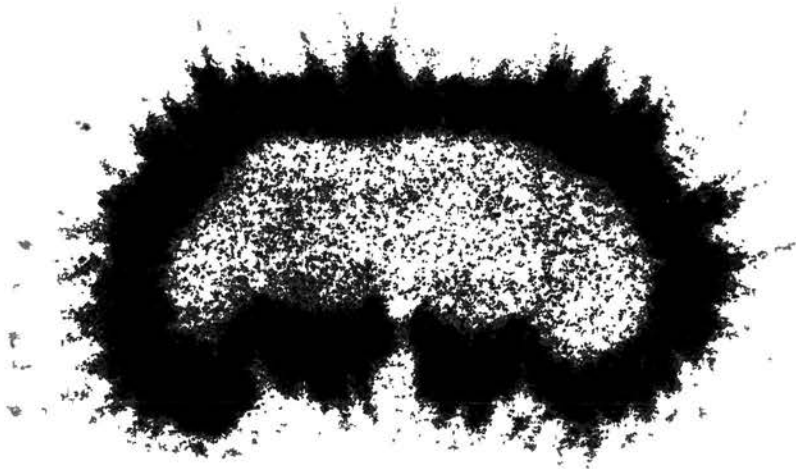

Figure 1.13. : Autoradiogram of a rat kidney section hybridised with a  $^{35}\text{S}$ -labelled cRNA antisense probe.

^  
 $11\beta\text{OHSD}$

restricted to the proximal tubules. In parallel with these in situ hybridisation studies, Krozowski et al (1990) have shown that hybridisation of the  $11\beta$ -OHSD cDNA to Northern blots of kidney total RNA revealed at least four  $11\beta$ -OHSD mRNA species that are not explained by differences in polyadenylation signal. Recently, the same group reported the isolation of variant  $11\beta$ -OHSD cDNA clones from a rat kidney library, which will probably provide more information about the  $11\beta$ -OHSD kidney isoforms (Krozowski et al, 1992). This group also reported that the distal tubular  $11\beta$ -OHSD isoform is  $NAD^+$ -dependent, whereas the previously reported hepatic and proximal tubule-specific species is  $NADP^+$ -dependent (Mercer & Krozowski, 1992). For this, they used a histochemical technique which links steroid metabolism with the production of a colour reaction. 11-hydroxyandrostenedione was used as a substrate and its dehydrogenation is followed in kidney sections by the production of a diformazan derivative of nitroblue tetrazolium following reduction of  $NAD^+$  to NADH. Under these conditions activity was seen only in distal tubules and only when  $NAD^+$  was the cofactor. However, no activity was detected by this method when physiological glucocorticoids (corticosterone or cortisol) were used as substrates, in either proximal or distal tubules even when cofactor was appropriate. The authors interpretation of this is that the 20 reductase enzyme uses the reduced cofactor at the expense of the color reaction, but no evidence for this was provided.

In conclusion, it is clear that several  $11\beta$ -OHSD species are present in different part of the kidney. There is undoubtedly a high  $11\beta$ -dehydrogenase activity in the renal aldosterone target cells, which strongly supports the hypothesis that  $11\beta$ -OHSD plays a crucial role in aldosterone specificity of renal MR in a autocrine fashion. What remains to be clarified is the structural (and maybe functional) differences between proximal and distal  $11\beta$ -OHSD. A lot of information on this subject will hopefully be deduced from the cloning of a new renal cDNA (Krozowski et al, 1992) and from our cloning of the rat gene (Chapter 5).

### 1.3.5. $11\beta$ -hydroxysteroid dehydrogenase : modulator of glucocorticoid - glucocorticoid receptor interaction.

Initially it was thought that  $11\beta$ -OHSD was present only in aldosterone target tissues and that the non-selectivity of the MR in heart and hippocampus could be explained by a lack of this enzyme in these tissues. Indeed  $11\beta$ -OHSD bioactivity was detected only in aldosterone target tissues in earliest studies (Edwards et al, 1988; Funder et al, 1988). However the enzyme has long been known to be present in tissues which are not thought to be aldosterone targets or to contain MR, many of which have a high concentration of GR. Such tissues include liver, lung, skin, testis, mammary gland, ovary, proximal and distal tubules, pituitary and placenta.

#### *Skin*

The association of  $11\beta$ -OHSD with the GR raises the possibility that  $11\beta$ -OHSD modulates access of cortisol to this receptor. Teelucksingh and co-workers (1990) from our laboratory, examined this possibility in the skin. Cutaneous vasoconstriction has been shown to be a GR-mediated response (Marks et al, 1982). When hydrocortisone was applied to the forearm of volunteers overnight under an occlusive dressing, there was minimal vasoconstriction. However, when GE (an  $11\beta$ -OHSD blocker), which alone has no effect, was added to the preparation there was a marked potentiation of the response. Furthermore, these authors showed by immunohistochemistry and by in vitro enzymology that  $11\beta$ -OHSD is present in the skin. These data have offered an explanation for the anti-inflammatory properties of topical GE (Adamson & Tillman, 1955) and carbenoxolone (Csonka & Murray, 1971).

#### *Vascular smooth muscle and heart*

Corticosteroid hormones play an important role in the control of blood pressure but the mechanisms involved are unknown. The presence of MR and GR in vascular smooth muscle (Meyer & Nicholls, 1981; Kornel et al, 1982) and in heart (Arriza et al, 1987; Barnett <sup>& Pritchett</sup>, 1988; Funder et al, 1973) provides evidence of direct action of corticosteroids on the arterial

wall.  $11\beta$ -OHSD activity has been reported in these tissues (Kornel et al, 1982; Kolanowski et al, 1981; Funder et al, 1989) and  $11\beta$ -OHSD mRNA has been localised in the cytoplasm of vascular and cardiac smooth muscle but not in endothelium (Walker et al, 1991). Thus  $11\beta$ -OHSD is appropriately sited to modulate access of glucocorticoids to vascular receptors and could influence vascular resistance (as they do in the skin), cardiac output and thereby blood pressure.

### *Testis*

High levels of  $11\beta$ -OHSD were also found in testis. It is known that cortisol inhibits testosterone production, testicular metabolism and sperm formation through GR-mediated processes (Bambino & Hseuh, 1981, Welsh et al, 1982). The inhibitory effects of cortisol on the synthesis of testosterone is determined by the availability of active steroids derived from the circulation. In the rat testis,  $11\beta$ -OHSD is found only in Leydig cells and increases with the postnatal increases in Leydig cell number and the developmental rise in serum testosterone (Phillips et al, 1990). The concomitant appearance of  $11\beta$ -OHSD and testosterone at puberty led the authors to postulate that the enzyme mediates corticosteroid-dependent androgen production. Absence of  $11\beta$ -OHSD prior to 20 days of age permits cortisol (or corticosterone) to bind and activate GR, interfering with testosterone synthesis. Beyond 25 days,  $11\beta$ -OHSD converts the glucocorticoid to its inactive 11-oxo-form and releases the inhibition, permitting testosterone production to proceed. This was further supported by *in vivo* data showing that carbenoxolone potentiates corticosterone inhibition of LH-induced testosterone release (Monder et al, 1991b)

### *Ovary*

GR are present in the ovary (Schreiber et al, 1982) and may affect ovarian physiology (Inazu et al, 1990; Baldwin & Sawyer, 1974).  $11\beta$ -OHSD activity and mRNA has been found in human ovaries (Murphy, 1981; Tannin et al, 1991) and in rat where it has been localised by *in situ* hybridisation and immunohistochemistry in oocytes and luteal bodies (Benediksson et al, 1992). Thus,  $11\beta$ -OHSD may modulate glucocorticoid effects on ovarian function.



### *mammary gland*

Glucocorticoids induce milk production in mammary gland via the GR (Jahn et al, 1987; Quirk et al, 1988). High levels of 11 $\beta$ -OHSD activity are present in the adipose cells of the mammary gland but this activity decreases just after parturition (Quirk et al, 1990a). Activity of 11 $\beta$ -OHSD in adipose cells from pregnant rats is 3-fold higher than in lactating rats (Quirk et al, 1990b). Thus 11 $\beta$ -OHSD in mammary gland may constitute one of the physiological mechanisms preventing premature milk production in response to glucocorticoids.

### *Colon*

Fuller & Verity (1990), from Melbourne, demonstrated that in the rat descending colon Na.K-ATPase  $\alpha$ 1, and  $\beta$ - subunit gene expression is acutely regulated by dexamethasone but not aldosterone which suggest again a GR-mediated effect. Treatment with carbenoxolone sodium also induced subunit gene expression in intact but not adrenalectomised rats, suggesting that inhibition of 11 $\beta$ -OHSD by carbenoxolone increases endogenous glucocorticoid occupancy of GR. This effect of glucocorticoid was confirmed when adrenalectomised animals were pre-treated with carbenoxolone prior to corticosterone (Fuller & Verity, 1991).

In summary, 11 $\beta$ -OHSD clearly plays a role in regulating the access of high levels of glucocorticoids not only to the MR but also to the GR in target cells.

### 1.3.6. 11 $\beta$ -hydroxysteroid dehydrogenase in fetal tissues and accessory organs

#### *1.3.6.1. Placenta*

The level of active corticosteroid to which the fetus is exposed at any given point of the gestation is crucial to its development and maturation. Excess glucocorticoids has deleterious effects ranging from growth retardation (MacHover Reinisch & Simon, 1978) to major teratogenesis. High activity of 11 $\beta$ -dehydrogenase in the human placenta provides a barrier to the transfer of active glucocorticoids to the fetus

(López Bernal & Craft, 1981; Giannopoulos et al, 1982; Beitins et al, 1973; Waddell et al, 1988). In keeping with this role of barrier, activity of the  $11\beta$ -reductase component of  $11\beta$ -OHSD is relatively low in placenta (López Bernal et al, 1980; López-Bernal et al, 1982;).  $11\beta$ -OHSD in placenta resembles  $11\beta$ -OHSD in distal tubules in that its activity is essentially  $11\beta$ -dehydrogenase and its role is to inactivate circulating glucocorticoids. In baboons, placental  $11\beta$ -OHSD activity is apparently regulated by estrogens in vivo (Baggia et al, 1990).

#### 1.3.6.2. Fetal lung

As reviewed earlier (section 1.1.3.1.), glucocorticoids are essential for normal pulmonary differentiation. Although  $11$ -oxidation of glucocorticoids is predominant in the fetus (Murphy, 1981), the fetal lung possesses the ability to reduce ("activate") the abundant fetal supplies of cortisone (or  $11$ -dehydrocorticosterone) and this activity increases with gestational age (Smith et al, 1973; Torday, 1980). Abramovitz et al, 1982 explain these variations by changes in proportions of epithelial and fibroblast-like cells, with  $11\beta$ -reduction restricted to fibroblasts and  $11\beta$ -dehydrogenation located in epithelial cells, i.e. alveolar type II cells.

The ratio of reduced to oxidised steroid in tissues at critical stages of development may provide important clues to determining key molecular events necessary to complete development.  $11\beta$ -OHSD may play a dominant role in ensuring adequate exposure to glucocorticoids at critical stages of development of each maturing organ.

### 1.4. Aims of the thesis

The aim of this thesis was first to investigate the role of  $11\beta$ -OHSD in the central nervous system. Adrenal steroids have been reported to have a wide range of actions in the central nervous system, from regulation of cell growth and differentiation, through effects on neuronal and glial metabolism, to changes in appetite and behavioral patterns. Both MR and GR are present in the brain. Glucocorticoids are in vivo ligands of both receptors and aldosterone binds specifically to MR in some neurons

despite competitive concentrations of circulating glucocorticoids. The studies described in Chapter 3 show that  $11\beta$ -OHSD is present in brain in aldosterone-selective tissues but also in areas where MR are not selective or in cells that contain only GR. Therefore  $11\beta$ -OHSD appears to have various roles in the brain from conferring aldosterone selectivity to modulating access of glucocorticoids to MR and / or GR.  $11\beta$ -OHSD activity is regulated in the brain by glucocorticoids and during development in a cell-specific manner (Chapter 4), which led us to the cloning of  $11\beta$ -OHSD gene (Chapter 5) to determine the molecular basis of this tissue-specific and ontogenic regulation.

## Chapter 2 : Materials and Methods

In general, basic protocols outlined below are detailed in Sambrook et al (1989).

## 2.1 DNA analysis techniques

### 2.1.1. Restriction endonuclease digestion and electrophoresis of DNA

DNA was digested using 1-3 unit of restriction enzyme per 1  $\mu$ g of DNA, 1x restriction buffer (supplied with the enzyme) and dH<sub>2</sub>O to the required volume. Digestion reactions were incubated at 37°C (except BssH II, 50°C) for 1-2 h for plasmid or phage DNA and a minimum of 4 h for mammalian genomic DNA. Enzyme activity was terminated by heating digests to 60°C for 10 min or by addition of stop mix/loading buffer (30% Ficoll, 0.25% bromophenol blue, 0.25% xylene cyanol, 0.5M EDTA).

For investigatory purposes, 0.2-0.4  $\mu$ g of DNA was routinely digested in a final volume of 10  $\mu$ l. For cloning purposes or Southern blot analysis of mammalian DNA, 10-15  $\mu$ g of DNA were digested in a final volume of 50-200  $\mu$ l.

Digested DNA was visualised after electrophoresis through an agarose gel containing 0.5  $\mu$ g/ml of the fluorescent dye ethidium bromide. The concentration of agarose was varied depending on the size of DNA fragments to be resolved; for example, 1% gels were routinely used to separate fragments below 2 kb and above 200 bp, whereas gels as low as 0.5% were used to separate very large fragments. Gels were generally electrophoresed at 60-80 mA in TBE buffer (10 x TBE = 1M Tris-HCl, 0.8M Boric acid, 20 mM EDTA, pH 8.3). The size marker routinely used was "1 kilobase DNA ladder" (Gibco BRL ) which gives a range of mol. wt. sizes between 75 bp and 12 kb.

### 2.1.2. Subcloning of DNA fragments

Subcloning DNA fragments into plasmid was routinely performed as needed for synthesising specific single stranded RNA transcripts or for DNA sequencing. The subclone could then be selected by analysis of minipreparation of plasmid DNA (see section 2.1.3.1.).

### 2.1.2.1. *Plasmid vector*

**pBluescript II** (stratagene): A 3 kb plasmid vector derived from pUC 19 (Messing, 1983), retaining both the capacity for a high copy number and the ampicillin resistance gene ( $\beta$ -lactamase) (Vieira & Messing, 1982). It contains an artificial polylinker inserted into the  $\beta$ -galactosidase gene (*lac-Z*) providing a convenient test for recombinant plasmid known as the blue/white test : non-recombinant plasmids are able to synthesise the enzyme which breaks down the chromogenic substrate X-Gal (5-bromo-4-chloro-3-indolyl-b-D-galactoside) to release a blue product, however in recombinant plasmid the *lac-Z* gene is interrupted by foreign DNA and the colonies remain white. This vector also contains the phage T3 and T7 promoter sequences flanking the polylinker thus enabling in vitro synthesis of specific single stranded RNA transcripts, both sense and antisense.

### 2.1.2.2. *Bacterial strains*

All strains were *E. coli* K12

**JM83**:  $\Delta$  *ara*, (*lac-pro* AB), *rsp* L, F80, *lac Z* M15, (rk+, mk+) (Vieira & Messing, 1982). This was the host for pBluescript based plasmids. The *lac Z* M15 gene is integrated into the host chromosome.

**PLK17**: *hsd* (rk-, mk+) supE44, *lac Z*, *gal* K2, *gal* T22, *met* B1, *trp* R55, *hsd* R2. This was the host strain for screening the  $\lambda$  DASH II genomic library (section 2.1.4.).

**LE392**: *hsd* R514 (rk-, mk+) supE44, sup F58, *lac* Y1 or  $\Delta$ (*lac* 1ZY), *gal* K2, *gal* T22, *met* B1, *trp* R55. This was the host for  $\lambda$  DASH phage based vectors. It was used for large scale  $\lambda$  DNA preparation (section 2.1.3.3.).

### 2.1.2.3. *Bacterial media*

**LB (Luria-Bertoni) broth and agar;** Per litre: 10 g bacto-tryptone (Difco), 5g bacto-yeast extract (Difco), 10 g NaCl. pH 7.5. LB agar contained 15 g agar (Difco) per litre.

**NZY broth, NZY agar and Top-agar;** Per litre: 5g NaCl, 2g MgSO<sub>4</sub>.H<sub>2</sub>O, 5g yeast extract, 10 g NZ amine (casein hydrolysate). In addition, NZY agar contained 15 g agar per litre and Top agar contained 7g agarose (Sigma) per litre.

**Terrific broth** (Tartof and Hobbs, 1987): per litre; 15 g bacto-tryptone (Difco), 30g bacto-yeast extract (Difco), 5 ml glycerol, 1/10 volumes of 1M K<sub>2</sub>HP0<sub>4</sub> added before inoculation. A richer medium than LB broth, it was used for large scale cultures for plasmid preparation since it gave a higher density culture and a better yield of DNA.

**Media additives:** The antibiotic **ampicillin** (Sigma) was used to select for plasmid maintenance at a concentration of 100 µg/ml. Stocks were prepared at 1000x concentration and stored at -20°C.

The chromogenic substrate **X-gal** (5-bromo-4-chloro-3-indolyl-b-D-galactoside) of the blue/white test was added to the LB agar medium at a concentration of 0.02%. Stocks were prepared at 1000x concentration in dimethylformamide and stored at -20°C.

All media were sterilised by autoclaving. Additives were filter sterilised. Bacteria were grown at 37°C with good aeration for liquid cultures. Bacterial stocks were routinely made in 20% glycerol and frozen at -70°C.

### 2.1.2.4. *Constructing subclones*

DNA fragments of interest were purified following fractionation on a low melting point (LMP) agarose gel. The appropriate band was cut out of the gel and DNA was purified from agarose by spinning the gel slice for 30 min in a microcentrifuge filter (Sigma). The latter consist of a 2.5 ml

microcentrifuge tube containing a removable filter insert. The filter is a sterile cellulose acetate membrane of 0.22 $\mu$ m pores. The DNA solution was then cleaned by phenol/chloroform extraction (1:1 volume) and concentrated by ethanol precipitation (1/10 volumes of 3M NaOAc and 2.5 volumes of cold (-20°C) ethanol added, left at -70°C for at least 15 min or at -20°C for a minimum of 30 min). The DNA was then pelleted by centrifugation for at least 10 min and the pellet rinsed in 70% ethanol, dried under vacuum and resuspended in an appropriate volume of TE (10mM Tris-HCl, 1 mM EDTA, pH 7.5). The purified DNA fragment was then inserted into the plasmid vector using the enzyme DNA ligase prepared from phage T4. Ratios of vector to insert DNA were varied around a standard of 1:3 on a molar basis. Ligations were carried out with 25 ng of linear vector in a 10  $\mu$ l reaction volume (10x ligation buffer: 0.5 M Tris-HCl pH7.4, 0.1 M MgCl<sub>2</sub>, 10 mM Spermidine, 1mg/ml BSA, 10 mM ATP, 0.1 M DTT) with 1  $\mu$ l (10 units) of T4 DNA ligase at 16°C overnight.

#### 2.1.2.5. *Bacterial transformation*

*E. coli* JM83 cells were made competent for DNA uptake by the CaCl<sub>2</sub> method (Sambrook et al, 1989). Cells were grown in 100 ml of LB medium to mid log phase ( $A_{550}$ =0.4-0.5). After harvesting, the cells were resuspended in 10 ml of ice-cold 0.1 M CaCl<sub>2</sub>. The cells were then repelleted and resuspended in 2 ml of ice-cold 0.1 M CaCl<sub>2</sub> and stored at 4°C for up to 4 days. For transformation, the ligated plasmid DNA (< 10  $\mu$ l) was added to 200  $\mu$ l of cell suspension and left to adsorb for 30 min at 0°C. After a 90 second heatshock at 42°C, the cells were chilled on ice for 1 min, 0.8 ml of LB added and the cells allowed to develop antibiotic resistance at 37°C for 1 hour. Suitable aliquots of the transformation were then plated on selective media and grown overnight at 37°C.

#### 2.1.3. DNA preparation

##### 2.1.3.1. *Plasmid DNA minipreparation*

This method is a shortened protocol of the alkaline-lysis minipreparation method, in which the volumes and incubation times have been altered (Stephen et al, 1990). 10 ml of LB broth with appropriate



antibiotic added, was inoculated with a selected single colony. This was grown overnight at 37°C in a sterile tube. 1.5 ml of the culture was pelleted by centrifugation at 13 krpm for 1 min in a microcentrifuge tube and resuspended in 150 µl of GTE solution (50 mM glucose, 25 mM Tris-HCl pH8.0, 10mM EDTA). Cells were lysed by adding 300 µl of a freshly prepared solution of 0.2 M NaOH/ 1% SDS and placing the tube on ice for 5 min. Cell debris and chromosomal DNA was precipitated by addition of 225 µl of ice-cold 3M potassium acetate (pH 4.8) and incubation on ice for 5 min. After centrifugation, supernatant was removed, and the plasmid DNA precipitated with one volume of absolute ethanol. After spinning for 5 min, the plasmid pellet was rinsed with 70% ethanol, dried and resuspended in 40 µl of TE. The resulting DNA was sufficiently pure for restriction enzyme digestion or DNA sequencing.

#### 2.1.3.2. *Large scale plasmid preparation*

This protocol is very similar to the minipreparation method and same solutions are used. 500 ml of LB broth or terrific broth plus appropriate antibiotic, was inoculated with a selected bacterial colony and shaken at 37°C overnight. The culture was decanted into two 250 ml centrifuge bottles and spun at 6 krpm for 5 min. The pellets were resuspended in 18 ml of cold GTE solution plus 10 mg/ml lysozyme. Then 40 ml 0.2 M NaOH/ 1%SDS was stirred in and incubated for 10 min at room temperature. 20 ml of 3M potassium acetate (pH 4.8) was added and the bottle stored on ice until a white precipitate formed. This was spun out at 5 krpm for 15 min at 4°C. The supernatant was filtered through gāze to remove cōrse precipitate, and 0.6 volumes of isopropanol added to precipitate plasmid DNA. Samples were left for 10 min at room temperature and centrifuged at 10 krpm for 20 min to pellet the plasmid DNA. Pellets were washed with 70% ethanol, lyophilised until almost dried and redissolved in 2.7 ml of TE. The plasmid DNA was then purified by CsCl gradient centrifugation. 2.7 g CsCl and 240 µl ethidium bromide were added and the resulting solution was decanted in Beckman 3.5 ml ultracentrifugation tubes. Samples were spun for at least 4 h, routinely overnight, at 100 krpm in a Beckman Ti 100.3 rotor at 20°C. Plasmid bands were removed with a 18 gauge needle mounted on a 2 ml syringe. The ethidium bromide was removed by serial extractions with butanol until the

samples were clear. CsCl was removed by precipitating the DNA with 3 volumes of 70% ethanol for 30 min at -20°C. CsCl was redissolved by warming the tube at 37 °C before centrifugation at 10 krpm, for 15 min, to pellet the DNA. The plasmid DNA pellet was then rinsed with 70% ethanol, dried and resuspended in 1ml of TE.

#### 2.1.3.3. Large scale bacteriophage DNA preparation

First, a stock of high titer phage was prepared. Appropriate host cells (LE392) were grown overnight in LB broth containing 10mM MgCl<sub>2</sub> and 0.4% maltose as the sugar induces the maltose operon, which contains the gene (*lamb*) coding for the  $\lambda$  bacteriophage receptor. These cells were spun down at 3 krpm and resuspended in 0.5 x culture volume of 10 mM MgSO<sub>4</sub>. 10<sup>5</sup> phages in 100  $\mu$ l of SM buffer (SM= per litre: 5.8 g NaCl, 2.0 g MgSO<sub>4</sub>, 50 ml 1M Tris-HCl pH7.5, 5 ml 2% gelatine) were inoculated to 100  $\mu$ l of the cell culture and the mixture was incubated 20 min at 37°C to allow the bacteriophage particles to adsorb. Then 3 ml of top-agar at 46°C were added, swirled to mix, and immediately plated onto pre-poured NZY-agar 85 mm diameter petri dishes. When the top-agar had hardened, plates were inverted and incubated overnight at 37°C. The plate was inspected for complete lysis of bacteria and confluent plaques. 5 ml of SM was added onto the plate, which was then agitated at room temperature for at least 4 hours. This SM solution containing a high titer of phage was then pipetted in a sterile tube and kept at 4°C.

For large scale preparation of phage DNA, 50  $\mu$ l of high titer phage stock (corresponding to approximately  $5 \times 10^7$  pfu) was inoculated to 10<sup>10</sup> LE392 cells harvested as above and diluted in SM buffer. This was incubated 20 min at 37°C and then added to 500 ml of NZY broth, prewarmed at 37°C, in a 2 litre conical flask. Lysis of bacteria started after 12 h incubation after which 10 ml of chloroform was added. Lysed cultures were then treated with DNase I and RNAase, each to a final concentration of 1  $\mu$ g/ml for 30 min at room temperature. An equal volume of 20% PEG 6000 (Polyethylene glycol, MW 6000, Sigma), 2M NaCl was added to precipitate phage particles and incubated on ice for 1-2 h. Loose precipitates were decanted into 250 ml bottles and spun at 10 krpm for 20 min to pellet the phages. The pellet was resuspend in 3 ml of SM and extracted three times with chloroform to remove all traces of PEG. 0.75

g/ml CsCl was added to the aqueous phase and this was spun in Beckmann 3.5 ml tubes (Ti 100.3 rotor) at 100krpm for 3 h at 20°C. Phages formed an opaque band in the CsCl gradient, which was extracted and dialysed against 100xTE at room temperature for 1 h to remove the CsCl. Phage particles were then disrupted by the addition of SDS to 0.1% and EDTA to 10 mM and incubated at 68°C for 15 min. 100µg/ml proteinase K was added and incubated at 50°C for 30 min, followed by phenol/chloroform extraction. Phage DNA was then precipitated by addition of NaCl to 0.2 M and two volumes of ethanol. The DNA pellet was resuspended in TE. This bacteriophage DNA was sufficiently pure for enzymatic manipulations.

#### 2.1.4. Phage library screening

The library used was a Sprague Dawley rat genomic library in the lambda DASH II vector (Stratagene, cat n° 945501) and was obtained from Dr John Mullins, Centre for Genome Research, Edinburgh. DNA was prepared from testis and partial digests performed with Sau3A I. Inserts (9-22 kb) were cloned into the BamHI site of λ DASH II.

The library was plated on NZY medium in 20 x 20 cm plates at a maximum density of  $2 \times 10^5$  plaques per plate to obtain almost confluent lysis. 5 of these plates were prepared so that  $10^6$  plaques were screened. To achieve this, PLK17 cells, previously grown to stationary phase in LB broth plus 10mM MgCl<sub>2</sub> and 0.4% maltose, were spun down and resuspended in 0.5 x volumes of 10 mM MgSO<sub>4</sub>. 1 ml of this bacterial suspension was inoculated with an appropriate volume of phage stock (previously titrated) in a 50 ml sterile tube and incubated 20 min at 37°C. The cells were then diluted with 40 ml of molten top-agar (46°C), swirled to mix, and immediately plated onto pre-poured dry NZY agar plate and incubated at 37°C overnight. The phages plaques on the resulting plates were overlaid with dry Nitrocellulose (Schleicher & Schuell) filters which were keyed in place with a needle containing waterproof ink. Transfers were performed in duplicate to cut down false positives. The first filter was left for 2 min and the second 7min. After lifting, filters were submerged, plaques facing up, in dishes containing the following solutions:

- (1) 1.5 M NaCl, 0.5 M NaOH. 2 min to denature DNA
- (2) 1.5 M NaCl, 0.5 M Tris-HCl pH8.0. 5 min to neutralise the pH

(3) 0.2 M Tris-HCl pH 7.5, 2 x SSC. 30 sec. to rinse filters

The phage DNA was fixed to the dry filters by baking 2 h at 80°C. The filters were hybridised and washed as described for Southern blots (section 2.1.5.) and were exposed to autoradiographic film for 1-3 days at -70°C. Duplicate filters were screened with the same probe, and plaques on the original agar plate which corresponded to duplicate spots on the film were selected as potentially positive clones. This was done by cutting out the relevant area of top agar and placing it in 1 ml of SM buffer in a microcentrifuge tube. This stock, which contained a mixture of positive and negative clones, could be stored at 4°C indefinitely while secondary and tertiary screens were carried out. This was done by repeating the procedure above, plating from the selected stock on 85 mm petri dishes at a lower density until a pure stock of the positive phage clones was selected. DNA was then prepared from the clone as described in section 2.1.3.3.

## 2.1.5 Southern blot analysis

### 2.1.5.1. *Capillary transfer*

This method of transferring DNA from an agarose gel to a nitrocellulose or a nylon membrane broadly follows the method of Southern (1975). Following photography of the gel stained with ethidium bromide, the DNA was denatured by immersion in 3 volumes of denaturing solution (1.5 M NaCl, 0.5 M NaOH) for 40 min. This was followed by 30 min in neutralising solution (0.5 M Tris-HCl, 1.5 M NaCl pH 5.5). The gel was then laid on a transfer apparatus; a wick of Whatman 3MM filter paper with a reservoir of 20 x SSC (20 x SSC = 3M NaCl, 0.3 M Na Citrate, pH 7.4). A nitrocellulose (Schleicher & Schuell) or a nylon (Hybond-N, Amersham) membrane was carefully placed in direct contact with the entire gel. Two sheets of Whatman 3MM filter paper were placed over the membrane followed by paper towels to a depth of 5 cm. An even weight (1 kg) was placed on the assembly and transfer carried out overnight. The membrane was then baked for 2 h at 80°C (nitrocellulose) or UV irradiated (Hybond N).

### 2.1.5.2. DNA hybridisation

Pre-hybridisation and hybridisation were carried out in 50% formamide, 5x SSPE, 5x Denhardt's solution (0.1 % BSA, 0.1 % Ficoll, 0.1 % polyvinylpyrrolidone), 200 $\mu$ g/ml denatured herring testis DNA, 0.1% SDS and 1mM EDTA for cDNA hybridisation and in 6x SSC, 4x Denhardt's solution, 0.5% SDS for oligonucleotide hybridisation. These solutions were stable for several months at room temperature. Filters were sealed in plastic bags with about 10 ml of hybridisation mix per 20 cm<sup>2</sup> of filter. After prehybridisation (42°C for cDNA, 50 °C for oligonucleotide) for at least 20 min, the radioactive probe was carefully added to the bag and hybridised overnight. The bag was then carefully open, the probe disposed of, and the filters were washed in solution of the appropriate stringency (standard wash was 2xSSC, 0.1% SDS for 15-30 min ) until the signal reached an acceptable level. Filters were then wrapped in clingfilm and autoradiographed at -70°C with Kodak XAR-5 film. Films were developed in Kodak D19 developer solution (Ilford) for 2 min and fixed in 1/5 Amfix fixer (Champion).

### 2.1.6. DNA sequencing

DNA sequences of supercoiled plasmid templates were determined by the dideoxy nucleotide chain termination method using a Sequenase (version 1) kit (United States Biochemical) according to the manufacturer's protocol.

#### 2.1.6.1 Preparation of double stranded DNA templates for sequencing

Prior to sequencing reaction, the DNA template must be denatured to allow access of the sequencing primer. This was achieved by alkaline denaturation which also hydrolyses contaminating RNA. 2 to 5  $\mu$ g of CsCl purified (section 2.1.3.2.) or miniprepurified (section 2.1.3.1) supercoiled plasmid DNA were added to 25  $\mu$ l of denaturation solution (0.2 M NaOH, 2mM EDTA) and incubated at 37°C for 15 min. 2.5  $\mu$ l of neutralising solution (0.4 M NaOAc pH4.5) was then added, followed by 80  $\mu$ l of ethanol to

precipitate the DNA. After 15 min at  $-70^{\circ}\text{C}$  and centrifugation for 5 min at 13 krpm, the pellet was rinsed with 70% ethanol and resuspended in sterile  $\text{dH}_2\text{O}$ .

#### 2.1.6.2 Sequencing protocol

The first step of the sequencing reaction involved annealing the primer (either the universal or reverse M13 primers, or oligonucleotides specific to internal regions of the insert) to the template, followed by elongation from this primer by the enzyme T7 DNA polymerase. The second step involved chain termination. For each template four separate sequencing reactions were performed. All contained primer, template and all four dNTPs (dATP was radiolabelled) but each contained a different dideoxynucleotide (ddNTP). Incorporation of a ddNTP into the newly synthesised DNA strand resulted in chain termination, as no 3'-OH group was available to form the next phosphodiester bond. A series of DNA fragments was therefore generated, all originating at the primer, and terminating at the sites of incorporation of the appropriate ddNTP.

The annealing reaction contained 2-5  $\mu\text{g}$  of denatured template and 1 pmole of primer in annealing buffer (40 mM Tris-HCl pH7.5, 20 mM  $\text{MgCl}_2$ , 50 mM NaCl) in a volume of 10  $\mu\text{l}$ . This was mixed and centrifuged briefly before incubation for 15-30 min at  $37^{\circ}\text{C}$ . Elongation was achieved by addition of 1  $\mu\text{l}$  DTT 0.1 M, 2  $\mu\text{l}$  nucleotide mix (dGTP, dCTP, and dTTP 7.5  $\mu\text{M}$  each in solution), 5  $\mu\text{Ci}$  [ $\alpha$ - $^{35}\text{S}$ ] dATP (Amersham) and 3 units of T7 DNA polymerase for 5 min at room temperature. Four tubes labelled G, A, T, and C containing 2.5  $\mu\text{l}$  of the corresponding termination mix (80  $\mu\text{M}$  of each dNTP and 8  $\mu\text{M}$  of one ddNTP) were pre-incubated for 1 min before addition of 4.5  $\mu\text{l}$  of the elongation reaction to each tube and incubation for a further 5 min at  $37^{\circ}\text{C}$ . Reactions were then stopped by the addition of 5  $\mu\text{l}$  of stop solution (95% formamide, 20 mM EDTA 0.05% bromophenol blue, 0.05 % xylene cyanol FF). The sequencing reactions could be analysed immediately or stored at  $-20^{\circ}\text{C}$ . The radiolabelled fragments produced by the sequencing reaction can be resolved on polyacrylamide gels (Sanger & Coulson, 1975) and detected by autoradiography.

### 2.1.6.3. *Polyacrylamide urea gel electrophoresis of sequencing reactions.*

Sequencing gels were run between a 37.5 x 45 cm and a 32 x 42.5 cm glass plates in 1 x TBE buffer (section 2.1.1.). The smaller glass plate was siliconised by applying dimethyldichlorosilane in trichloroethane (BDH) to ensure that the gel would not adhere to it at the dismantling step. The 2 plates were separated by wedge spacer (IBI) creating a gradient gel effect, and held together with bulldog clips. The gel mix contained per 100ml; 42 g urea, 15 ml 40% acrylamide stock (19 % acrylamide, 2% bisacrylamide), 10 ml 10 x TBE, 600  $\mu$ l of 10% ammonium persulfate (crosslinking agent), brought to 100 ml with dH<sub>2</sub>O and filtered through Whatman #1 filter paper. 40  $\mu$ l of polymerisation catalyst TEMED (N'-tetramethylethylenediamine) was added immediately before pouring to catalyse the polymerisation.

The gel was allowed to set for at least two hours and was then attached to a perspex vertical gel apparatus (IBI, Model STS-45). The wells were flushed out with electrophoresis buffer before loading the samples to remove unpolymerised acrylamide/ urea solution, and the gel was pre-electrophoresed at 70 watts for at least an hour. The samples were heated at 80°C for 5 mins and 2.5  $\mu$ l of each sequencing reaction loaded per well. Samples were electrophoresed at 70 watts for 2 h for a standard run. The glass plates were then separated from each other and the outer plate carrying the gel was immersed in 10% methanol, 10% acetic acid for 10 min in order to fix the gel. Finally, the gel was peeled away from the plate onto a Whatman 3MM filter paper, covered with clingfilm and dried under vacuum at 80°C on a slab dryer (Bio-Rad, Model 583). Overnight exposure to Kodak XAR-5 film was usually sufficient to clearly read 200-300 nucleotides of sequence.

## 2.2 Preparation of radiolabelled nucleic acid probe

### 2.2.1. Random priming of DNA

The technique is based on the method of Feinberg & Vogelstein (1983) where random hexanucleotides act as primers for polymerase chain

extension in the presence of radiolabelled nucleotides. A BCL random primed labelling kit was used. This was a convenient technique since the reaction could be carried out in the presence of minimal amounts of DNA (10 ng), and did not require purification of DNA restriction fragment from agarose, which was only melted and diluted (3 ml dH<sub>2</sub>O/ g of gel). Routinely, 25 ng of DNA was denaturated for 10 min by heating to 100°C. The sample was cooled to room temperature and 5 µl of 4 x random prime buffer/dNTPs was added, followed by 5 µl [<sup>32</sup>P] dCTP (3000 Ci/ mmol, Amersham) and 1 µl of Klenow fragment of DNA polymerase I. Random prime buffer consists of a mixture of all possible hexanucleotides in 4 x Klenow buffer and 25 µM dATP, dGTP, dTTP. The reaction was incubated at 37°C for 1-2 hours and terminated by adding 2 µl of 0.25M EDTA. In order to reduce the amount of non-incorporated [<sup>32</sup>P] dCTP, the probe was precipitated by addition of 5 µg of yeast tRNA (acting as a DNA carrier), NaCl to 0.2 M, and 2.5 volumes of ethanol. After 10 min centrifugation, the pellet was rinsed in 70% ethanol, dried under vacuum and resuspended in 100 µl of TE. The probe was denaturated by boiling 5 min immediately before addition to the hybridisation bag.

## 2.2.2 Oligonucleotide labelling

### 2.2.2.1. 5' end labelling

Oligonucleotides were radiolabelled by T4 polynucleotide kinase. This enzyme transfers the  $\gamma$ -phosphate from [<sup>32</sup>P]  $\gamma$ -ATP to the 5' OH group of a dephosphorylated oligonucleotide. 30 ng of single stranded oligonucleotide was mixed with 30 µCi [<sup>32</sup>P]  $\gamma$ -ATP (3000 Ci/ mmol, Amersham) and 10 units T4 polynucleotide kinase (BCL) in a total volume of 20 µl kinase buffer (100 mM Tris-HCl pH 8.0, 0.01 mM MgCl<sub>2</sub>, 0.005 mM DTT) and incubated for 45 min at 37°C. The reaction mixture was terminated by heating 10 min at 68°C. The labelled oligonucleotide was either directly used (for Southern blot hybridisation) or precipitated in presence of 50 µg yeast tRNA, 2M ammonium acetate and 3 volumes of ethanol at -70°C and resuspended in TE (for primer extension analysis). Specific activity of the labelled oligonucleotide was usually of 0.5- 1 x10<sup>8</sup> cpm/µg of oligonucleotide, as estimated by counting the radioactivity of an





aliquot of the probe purified from free nucleotides and checked on a small polyacrylamide gel.

#### 2.2.2.2. 3' end "tailing" labelling

This method was used when very high specific activity was required as for hybridisation of oligonucleotide onto Northern blot of total RNA.

Oligonucleotides were radiolabelled by the addition of a homopolymeric tail of [ $^{32}\text{P}$ ]  $\alpha$ -CTP to the 3' end using the enzyme terminal deoxynucleotidyl transferase. 20 ng of single stranded oligonucleotide was mixed with 100  $\mu\text{Ci}$  [ $^{32}\text{P}$ ]  $\alpha$ -CTP (3000 Ci/ mmol, Amersham) and 30 units terminal deoxynucleotidyl transferase (BCL) in a total volume of 20  $\mu\text{l}$  reaction buffer (50 mM Tris-HCl, 200 mM potassium cacodylate, 2.5 mM  $\text{CoCl}_2$ , 0.5 mg/ml BSA pH 6.6) and incubated for 1-2 h at 37°C. The reaction mixture was terminated by heating 10 min at 68°C and the labelled oligonucleotide was purified by ethanol precipitation as described for 5' end labelling. Specific activity of the labelled oligonucleotide was of 2- 5  $\times 10^9$  cpm/ $\mu\text{g}$  of oligonucleotide, as estimated by counting the radioactivity of an aliquot of the probe purified from free nucleotides.

#### 2.2.3. Synthesis of radioactive RNA probe

RNA probes were produced in vitro using T3 or T7 phage polymerase systems and were used for in situ hybridisation or RNase protection assays.

A plasmid containing the insert of interest and a flanking T3 or T7 promoter sequence (eg in pBluescript vector) was linearised with a restriction enzyme distal to the insert. After phenol/chloroform extraction and ethanol precipitation, 0.5-1  $\mu\text{g}$  linear DNA template was incubated with a ribonucleotide mix (ATP,CTP,GTP,UTP),  $^{32}\text{P}$  or  $^{35}\text{S}$  UTP, 10 mM DTT, RNase inhibitor (Promega) and the appropriate polymerase in a total volume of 10  $\mu\text{l}$  in transcription buffer (5x transcription buffer = 200mM Tris-HCl, pH 7.5; 30 mM  $\text{MgCl}_2$ ; 10 mM spermidine; 50 mM NaCl) for 1 h at 37°C. The proportions of labeled and cold UTP were adjusted to yield probes of the specific activity required. DNA templates were then degraded using RQ1 DNase (Promega). The probe was purified by

phenol/chloroform extraction and ethanol precipitation in presence of carrier. The pellet was resuspended in 100  $\mu$ l DEP-treated dH<sub>2</sub>O (0.1% diethylpyrocarbonate in double distilled water, autoclaved) and 1  $\mu$ l was run on a 20 x 20 cm 4% polyacrylamide urea gel to check the integrity of the probe. The probe was diluted at the concentration required in the appropriate hybridisation mix (see section 2.3.) and kept at -20°C. RNA probes were usually kept no more than 3-4 days since degradation occur rapidly.

## 2.3 RNA analysis techniques

### 2.3.1. Tissue dissection

Male rats were killed and the organs of interest rapidly removed and dissected on ice. Tissues were immediately frozen in liquid nitrogen. The rat brain was dissected as follow: The brain was taken out of the skull and turned upside down; the cerebellum was separated from the underlying brainstem by severing the cerebellar peduncles; the hypothalamus was removed as a block lying between the optic chiasm and the mammillary body and extending 1 mm from each side of the midline and 2mm deep. The remainder of the brain was split into halves along the midsaggital plane, then, on each side, the fornix was severed and the hippocampus removed by peeling it away from the wall of the lateral ventricle; a sample of parietal cortex was also dissected.

### 2.3.2. RNA isolation from rat tissues

Total RNA was extracted following the method of (Chomczynski <sup>and Sacchi</sup>, 1987). Tissues were homogenised in a denaturing solution (4M guanidinium thiocyanate, 0.025M sodium citrate, 0.5% sarcosyl and 0.1 M  $\beta$ -mercaptoethanol) at a concentration of 5 to 10 ml per g of tissue, using a Dounce tissue grinder. DNA was precipitated by addition of sodium acetate to 0.2M, pH4, and proteins were removed by phenol/chloroform extraction. The aqueous phase containing RNA was precipitated twice with isopropanol and finally resuspended in DEP-treated dH<sub>2</sub>O. RNA concentration and purity was assayed spectrophotometrically and aliquots stored at -70°C prior to use.

### 2.3.3. RNA electrophoresis and Northern blot analysis

RNA was fractionated on 1% or 1.2% agarose gels under denaturing conditions to minimise secondary structure which alters mobility. For 100 ml gel mix, the agarose was melted into 88 ml of DEP-treated dH<sub>2</sub>O and after cooling to 55°C, 10 ml of 10 x MOPS buffer (0.4 M Morpholinopropanesulphuric acid pH7, 100 mM NaOAc, 10 mM EDTA pH8) and 2 ml of formaldehyde solution was added and the gel poured quickly. RNA samples (up to 25 µg) in 5 µl were mixed with 2.25 µl of 10 x MOPS buffer, 4 µl formaldehyde and 11.25 µl formamide, before denaturation for 10 min at 65°C. Then, 1 µl of 1mg/ml ethidium bromide and 2.5 x loading buffer (section 2.1.1) was added and samples were loaded and electrophoresed at 80 mA for 4-5 hours. Then gels were soaked in 20 x SSC to remove formaldehyde and blotted onto nitrocellulose (Hybond C extra) or nylon (Hybond N) (Amersham International, UK) by capillary transfer overnight as for Southern blot (section 2.1.5.) in 20 x SSC. Filters were processed as for Southern blots.

Hybridisation to cDNA probe was as for Southern blot, however a different protocol had to be used for hybridisation of oligonucleotides on Northern blot. This protocol followed the method of Henderson et al (1991). Hybridisation buffer contained 1x SSC, 2x Denhardt's solution, 1% nonfat dry milk, 10% dextran sulfate, 2% SDS, 200µg/ml herring testis DNA, and 200µg/ml polyadenylic acid. Hybridisation temperature were 5°-10°C below the T<sub>m</sub>50, the temperature at which 50% of the DNA probe/mRNA hybrids melt. The T<sub>m</sub>50 was calculated using the following equation:  
$$T_m 50 = 16.6 (\log[Na^+]) + 81.5 + 0.41 (\% G+C) - 675 / (\text{number of bases in the probe})$$
where [Na<sup>+</sup>] is the molar concentration of Na<sup>+</sup> in the hybridisation mix, and % G+C is the percentage of guanidine plus cytosine residues in the probe. The length of the labelled nucleotide tail (section 2.2.2.2.) was not considered in the total probe length. Post-hybridisation washes and autoradiography were as for Southern blot analysis although less stringent.

#### 2.3.4. In situ hybridisation on rat tissue sections

Adult or juvenile male Wistar rats (180-220g) were decapitated and the organs of interest rapidly removed on ice. Tissues were dissected and immediately frozen on dry ice. Tissue was stored at  $-85^{\circ}\text{C}$  prior to sectioning in a cryostat at  $-20^{\circ}\text{C}$ .  $10\ \mu\text{m}$  sections were mounted onto gelatin and poly-L-lysine-coated slides, and stored at  $-85^{\circ}\text{C}$  until hybridisation was performed.

Before hybridisation, tissue sections were fixed in 4% paraformaldehyde/0.1M phosphate buffer and washed in 2xSSC made up in DEP-treated water. Filter sterilised prehybridization buffer containing 50% formamide, 0.6M NaCl, 10mM Tris-HCl pH7.5, 0.02 % ficoll, 0.02% polyvinylpyrrolidone, 0.1% BSA, 1 mM EDTA, 0.5 mg/ml denatured salmon sperm DNA, 0.5 mg/ml total yeast RNA and 0.05 mg/ml yeast tRNA was pipetted onto the sections ( $200\ \mu\text{l}$ / slide) and the slides were incubated at  $37-42^{\circ}\text{C}$  for 2 h in sealed boxes.

The RNA probe was denatured and added to hybridisation buffer (50% formamide, 0.6M NaCl, 10mM Tris-HCl pH7.5, 0.02 % ficoll, 0.02% polyvinylpyrrolidone, 0.1% BSA, 1 mM EDTA, 0.1 mg/ml denatured salmon sperm DNA, 0.05 mg/ml total yeast RNA, 0.05 mg/ml yeast tRNA, 0.1g/ml Dextran sulphate, and 10 mM DTT) to a final concentration of  $10 \times 10^6$  cpm/ml and applied to the slides ( $200\ \mu\text{l}$ ) after the prehybridisation buffer had been drain off. The slides were incubated overnight at  $37-42^{\circ}\text{C}$  in sealed boxes. Following hybridisation the slides were rinsed twice in 2x SSC for 30 min at room temperature prior to RNase A digestion ( $30\ \mu\text{g/ml}$  for 30 min at  $37^{\circ}\text{C}$ ). The slides were washed in reducing salt concentrations to a maximum stringency of 0.1xSSC at  $60^{\circ}\text{C}$  for 60 min. After dehydration in increasing concentrations of ethanol (50%,70% & 90%) containing 0.3M sodium acetate, sections were air dried and exposed to autoradiographic film (Hyperfilm  $\beta$ -max, Amersham International, UK). Similar sections were dipped in photographic emulsion (Ilford, UK) and stored at  $4^{\circ}\text{C}$  for 20-30 days before being developed and counterstained with haematoxylin and eosin.

Controls, carried out to test both the specificity of the hybridisation method and the probe included pretreatment of sections with RNase A ( $100\ \mu\text{g/ml}$  for 1 h at  $37^{\circ}\text{C}$ ) prior to hybridisation with an antisense probe and

hybridisation using labelled-RNA "sense" probe (not complementary to mRNA under test, and applied at  $10 \times 10^6$  cpm/ml).

### 2.3.5. Primer extension analysis

This method was used to map 5' termini of  $11\beta$ -OHSD mRNA. (Moisan et al, 1992b) following the protocol described in Banthron et al (1988)

The test RNA is hybridised with an excess of a single stranded DNA primer (a synthetic oligonucleotide), complementary to the mRNA and radiolabelled at its 5' terminus. Reverse transcriptase is then used to extend this primer to produce cDNA complementary to the RNA template. The length of the resulting end-labelled cDNA, as measured by electrophoresis through a polyacrylamide gel under denaturing conditions, followed by autoradiography, reflects the distance between the end-labelled nucleotide of the primer and the 5' terminus of the RNA. Best results were obtained when the primer was a 30-40 mer and when it was located 100-200 bp from the 5' terminus.

Oligonucleotides were labelled with  $^{32}\text{P}$ - $\gamma$ -[ATP] and T4 polynucleotide kinase (section 2.2.2.1.).  $10^6$  cpm were hybridised in solution to total RNA samples (50  $\mu\text{g}$ ) at  $60^\circ\text{C}$  for 1 hour in annealing buffer (100 mM KCl, 10 mM  $\text{MgCl}_2$ , 25 mM Tris-HCl pH 8.5) in a total volume of 12  $\mu\text{l}$ . Primer extension reactions were carried out in 40  $\mu\text{l}$  of 30 mM KCl, 8 mM  $\text{MgCl}_2$ , 50 mM Tris-HCl, 500  $\mu\text{M}$  each dNTP, 50  $\mu\text{g/ml}$  actinomycin D, 20 units of RNasin (Promega, UK) and 50 units of AMV reverse transcriptase (Life Science) at  $42^\circ\text{C}$  for 30 min. After phenol-chloroform extraction and ethanol precipitation, the size of the reaction product was analysed on a 6% polyacrylamide gel by comparison with a sequencing reaction used as a size ladder (section 2.1.6.3.).

### 2.3.6. RNase protection assay

This method was also used to map 5' termini of  $11\beta$ -OHSD mRNA and to locate the 5' and 3' splice junctions in relation to sites of cleavage with restriction enzymes in the cloned rat  $11\beta$ -OHSD gene (Moisan et al, 1992b).

For this an excess of radiolabelled single stranded RNA, complementary to appropriate segments of the template DNA, is hybridised in solution

with the RNA being tested so that all complementary sequences are driven into radiolabelled RNA:RNA hybrids. The unhybridised material (non-complementary RNA and tails of the RNA probe that do not hybridise) is then removed by digestion with RNase, which specifically degrades single stranded RNA. The size of the protected radiolabelled RNA:RNA hybrid fragment is then detected by electrophoresis through a polyacrylamide gel under denaturing conditions, followed by autoradiography.

$5 \times 10^5$  cpm of  $^{32}\text{P}$ [UTP]-labelled antisense RNA probes was hybridised to RNA samples (25-50  $\mu\text{g}$ ) overnight at  $46^\circ\text{C}$  in 80% formamide, 0.4 M NaCl, 40 mM Pipes pH 6.7 and 1 mM EDTA. Non-hybridised RNA was degraded by the addition of RNases A (40  $\mu\text{g}/\text{ml}$ ) and T1 (2  $\mu\text{g}/\text{ml}$ ) (Boehringer Mannheim) for 1 hour at  $30^\circ\text{C}$ . Following proteinase K treatment and phenol/chloroform extraction, the samples were ethanol precipitated and analysed on a 6% polyacrylamide gel in parallel with a sequencing reaction (section 2.1.6.3.).

#### 2.4 $11\beta$ -OHSD enzyme assay

Adult male Wistar rats (180-220 g) were decapitated and the organs of interest rapidly removed and dissected on ice as described for RNA isolation (section 2.3.1.). Tissues were homogenised in 5 ml of Krebs-Ringer bicarbonate buffer (118 mM NaCl, 3.8 mM KCl, 1.19 mM  $\text{KH}_2\text{PO}_4$ , 2.54 mM  $\text{CaCl}_2 \cdot 2\text{H}_2\text{O}$ , 1.19 mM  $\text{MgSO}_4 \cdot 7\text{H}_2\text{O}$ , 25 mM  $\text{NaHCO}_3$  and 0.2% glucose, gassed with 95%  $\text{O}_2$ /5%  $\text{CO}_2$  to pH 7.4) using a dounce tissue grinder. The total protein content of the homogenate was estimated colorimetrically (Bio-Rad protein assay kit).

0.5 mg/ml of total protein was then incubated with a final concentration of 12 nM 1,2,6,7, $^3\text{H}$ -corticosterone (specific activity: 84 Ci/mmol, Amersham) in Krebs-Ringer buffer (+0.2% BSA) in a total volume of 250 to 1 ml, depending on the amount of tissue available, for 60 min at  $37^\circ\text{C}$ . In some experiments, the enzyme co-substrate  $\text{NADP}^+$  was added before incubation, at a final concentration of 200  $\mu\text{M}$ . After incubation, steroids were extracted with 1 volume of ethyl acetate, dried, and resuspended in ethanol containing 5 mg/ml of unlabelled corticosterone and 11-dehydrocorticosterone. Steroids were separated by thin-layer

chromatography on silica gel plates using as solvent a mixture of 95% chloroform / 5% ethanol (92:8). Areas corresponding to steroids were identified under UV light and scraped into vials before elution with liquid scintillant (Cocktail T, BDH). Radioactivity was quantitated with a  $\beta$  counter.  $11\beta$ -OHSD activity was determined as the percentage conversion of  $^3\text{H}$ -corticosterone to  $^3\text{H}$  11-dehydrocorticosterone, calculated from the radioactivity of each fraction.

For inhibition studies, the  $11\beta$ -OHSD inhibitor  $\beta$ -glycyrrhetic acid (GE) was diluted in ethanol at a concentration of  $10^{-2}$  M and subsequently diluted in water. GE was added to tissue homogenates at  $10^{-4}$  M,  $10^{-6}$  M,  $10^{-8}$  M final concentration and  $11\beta$ -OHSD activity assayed as above.

## 2.5. In vivo studies

Male rats (Wistar, 200g) were maintained under conditions of controlled lighting (lights-on from 0.500 to 19.00 h) and temperature ( $22^\circ\text{C}$ ) and water and food ad libitum. Groups of animals ( $n=3-6$  per group) were anaesthetised with intraperitoneal fentanyl citrate (0.3 mg/kg, Janssen), fluanisone (10 mg/kg, Janssen) and midazolam (5 mg/kg, Roche) and adrenalectomised or sham-operated (surgery was done by June Noble, Centre for Biomedical Research, W.G.H.). Adrenalectomised animals were injected with dexamethasone at a dose of 0.2 mg/kg body weight/day, sub-cutaneously, or aldosterone ( $20\mu\text{g/kg}$  body weight/day, sub-cutaneously), the remainder received vehicle (5% ethanol-saline). A further group of adrenally-intact rats was injected with the antigluocorticoid RU38486 (Roussel-UCLAF) (10 mg/kg body weight/day, sub-cutaneously). Rats were sacrificed one or ten days after surgery.

### Statistics

Data were assessed by ANOVA followed by Scheffe's test or Student's t-test.. Significance was set at  $p<0.05$ . Values are expressed as means $\pm$ SEM.

Chapter 3 : Distribution of  $11\beta$ -OHSD in brain



### 3.1 Introduction

Brain contains two distinct types of intracellular corticosteroid receptors, mineralocorticoid (or type I) and glucocorticoid (or type II) (Reul & De Kloet, 1985; Evans & Arriza, 1989). Glucocorticoid receptors (GR) are widely distributed in neurons and glial cells throughout the brain, as judged by immunocytochemical (Fuxe et al, 1985; van Eekelen et al, 1987) and cRNA/mRNA hybridisation procedures (Aronsson et al, 1988; van Eekelen et al, 1988; Chao et al, 1989; Herman et al, 1989; Sousa et al, 1989) which confirmed previous autoradiography using [<sup>3</sup>H] RU 28362 (a pure glucocorticoid) (Reul & De Kloet, 1986). High levels of GR are found in hippocampus and septum, parvocellular neurons of the paraventricular nucleus where glucocorticoids control the synthesis and release of CRH and vasopressin (Swanson & Simmonds, 1989), ascending monoaminergic neurons of the brain stem, where glucocorticoids control the synthesis of neuropeptide Y, POMC, enkephalin and dynorphin (Fuxe et al, 1985), supraoptic nucleus and cerebellum. Moderate GR concentrations are also found throughout the cortical hemispheres and in many thalamic nuclei, in a patch-like distribution in the striatal areas and in the central amygdaloid nucleus.

MR and their mRNAs show a more selective distribution (Krozowski & Funder, 1983; Arriza et al, 1987 & 1988, van Eekelen et al, 1988; Herman et al, 1989), with high levels in the limbic system (hippocampus, lateral septum and medial and central amygdala), olfactory nucleus, layer II of the cortex and brain stem sensory and motor neurons. Labelled ligand binding studies revealed that most limbic regions retain [<sup>3</sup>H]aldosterone and [<sup>3</sup>H]corticosterone equally well, whereas preferential labelling by [<sup>3</sup>H]aldosterone was observed in the induseum griseum, the anterior hypothalamus, circumventricular areas, such as choroid plexus, and brain stem regions (Birmingham et al, 1984; McEwen et al, 1986b). MR mRNAs have been reported in anterior hypothalamus, subfornical organs, and choroid plexus (van Eekelen, 1989) and in hypothalamic regions after glucocorticoid treatment (Swanson & Simmonds, 1989).

Brain MR and GR were first characterised by their different affinities for natural and synthetic ligands in vitro (Table 3.1).

$K_D$ (nM)	Mineralocorticoid receptor	Glucocorticoid receptor
B	0.4	3.5
F	1.0	6.1
Aldo	0.4	16.3
Dex.	4.6	1.5
Spiroinolactone	2.0	29.3
RU 28362	>420	0.7
RU 38486	>1000	1.8

Table 3.1 : Binding affinities of rat hippocampal corticosteroid receptors (from De Kloet, 1991).

GR show the highest affinity for potent synthetic glucocorticoids such as dexamethasone and RU 28362 and the antiglucocorticoid RU38486, a lesser affinity for corticosterone (B) and cortisol (F), and a much lower affinity for aldosterone and the antimineralocorticoid spironolactone. In contrast, MR show negligible affinity for the above RU compounds, moderate affinity for dexamethasone, and equal high affinity for aldosterone and corticosterone, which, moreover, is about ten times higher than that shown by GR for corticosterone. In species where cortisol is the major circulating glucocorticoid, both MR and GR show a higher affinity for cortisol. Because corticosterone circulates in a distinctly higher amount than aldosterone hippocampal MR are occupied by corticosterone and hippocampal MR could be considered as glucocorticoid receptors. Accordingly, the nomenclature type I/ type II was adopted by some authors. Binding kinetics studies, in the light of the observed higher affinity of MR compared to GR for corticosterone, showed that corticosterone at low dose (down to 2.5 nM) extensively occupies MR in the hippocampus, whereas at the circadian peak and after stress, corticosterone progressively occupies GR. This observation led to the concept of a binary glucocorticoid response in which MR could provide a high-sensitivity, low response function to glucocorticoids, while the GR

would act with low sensitivity but high response (reviewed in Evans & Arriza, 1989; De Kloet, 1991).

MR are apparently structurally identical in all tissues investigated including kidney and brain, and are translated from a single mRNA species (Arriza et al, 1987 & 1988, Patel, 1989). As discussed in the general introduction (section 1.2.3.), the recombinant human MR expressed in CV1 cells show the same binding affinities that those found by radioligand binding studies in vitro described above. The concept of a MR as a receptor with no inherent specificity for mineralocorticoids over glucocorticoids remains controversial since MR in kidney and in certain areas of the brain listed above, are, in vivo, relatively insensitive to glucocorticoids. Thus, MR in circumventricular organs, medial amygdala and anterior hypothalamus, selectively bind aldosterone whereas corticosterone and dexamethasone are ineffective (McEwen et al, 1986b). Aldosterone at these sites affects salt appetite and blood pressure regulation. Salt hunger developing in adrenalectomised animals can be reduced by low dose of aldosterone ( $0.1\mu\text{g/h}$ ) whereas corticosterone infused at a dose corresponding to stress levels ( $50\mu\text{g/h}$ ), neither mimics nor blocks the effect of aldosterone. However this effect is blocked by the antimineralocorticoid RU 28318 which also almost totally inhibits [ $^3\text{H}$ ] aldosterone uptake in rat forebrain (McEwen et al, 1986a). Furthermore, lesions of the anteroventral third ventricle, AV3V (which includes the medial preoptic area and OVLT) attenuate salt appetite and affect blood pressure (Berecek et al, 1982), but in contrast hippocampectomy (which removes limbic system MR) does not alter the actions of adrenal steroids on salt appetite (Magariños et al, 1986). Aldosterone may act synergistically with the central renin-angiotensin-system (Fluharty & Epstein, 1983, Sakai et al, 1986), atrial natriuretic peptide and ACTH to satisfy salt appetite.

Chronic adrenal insufficiency or adrenalectomy result in reduced blood pressure that can be restored by corticosterone replacement or aldosterone during salt loading. Aldosterone replacement requires increased participation of the renin-angiotensin system, vasopressin, and norepinephrine to maintain blood pressure (Yagil et al, 1986, 1988). Furthermore, intracerebroventricular (icv) infusion of aldosterone ( $10\text{ ng/h}$ ) in rats or dogs produces significant increases in resting blood pressure. In rats this effect is blocked by the concomitant icv infusion of

prorenone, an aldosterone antagonist, and enhanced by salt intake. RU 28318, a selective mineralocorticoid antagonist, infused icv, inhibits the development of aldosterone-induced hypertension. Corticosterone, at a dose of 10 ng/h icv for up to 4 weeks is ineffective. In addition, concomitant infusion of corticosterone antagonises the effect of icv infused aldosterone, suggesting competitive inhibition at the MR site involved in central cardiovascular control (reviewed by Gómez-Sánchez, 1991; De Kloet, 1991).

In contrast, in the hippocampus and septum MR preferentially bind corticosterone *in vivo*, and their function may even be antagonised by aldosterone. For example, aldosterone blocks the serotonin response to corticosterone in the hippocampus. Bilateral adrenalectomy in rats leads to a reduction in serotonin turnover in dorsal hippocampus. A low dose of corticosterone given subcutaneously immediately after adrenalectomy restores the serotonin turnover to normal values but pretreatment of adrenalectomised rats with aldosterone prevents the uptake of corticosterone to these receptors and thus blocks the response (De Kloet et al, 1983)

GR may also show regional differences in sensitivity to corticosteroids, despite a structural homogeneity. Thus, low doses of corticosterone can prevent the post-adrenalectomy rise of GR levels in hypothalamus and hippocampus, but not in cortex and cerebellum (Brinton & McEwen, 1987; Luttge et al, 1989), whereas low-dose dexamethasone prevents the rise in all brain regions. The mechanism(s) responsible for these site-specific differences in corticosterone sensitivity of cerebral MR and GR *in vivo* are unknown, although a possible explanation, at least in cerebral cortex where MR and GR are colocalised, is that regulation of both MR and GR levels is mediated by corticosterone binding to MR (Luttge et al, 1989).

The role of  $11\beta$ -OHSD described in kidney provided a convenient starting point for studies on brain, as  $11\beta$ -OHSD became the obvious candidate for mediating corticosteroid specificity within the central nervous system, particularly since CBG has been shown to be not expressed in the brain (Hammond, 1990) and its transport from the blood is prevented by the blood brain barrier. Previous recent studies had found  $11\beta$ -OHSD activity absent in hippocampal extracts *in vitro* (Edwards et al, 1988; Funder et al, 1988). However,  $11\beta$ -OHSD activity in brain had been

reported in earlier studies in rat (Mahesh & Ulrich, 1960; Grosser & Bliss, 1963; Peterson et al, 1965), in mouse (Grosser, 1966), in dog (Eik-Nes & Brizee, 1965) and in baboons (Grosser, 1968) and Axelrod (1965). In addition, it was found that dehydrogenase activity was enhanced by adding NADP<sup>+</sup> in the incubation buffer (Peterson et al, 1965; Grosser & Bliss, 1963).

The aim of this study was thus to investigate 11 $\beta$ -OHSD distribution in the brain as a first step to the study of its possible role in the localised differences in corticosterone binding to MR and/or GR in the brain.

## 3.2 Results

### 3.2.1. NADP<sup>+</sup>-dependent 11 $\beta$ -OHSD in vitro activity in brain

In tissue homogenates, 11 $\beta$ -OHSD activity expressed as the percentage conversion of <sup>3</sup>H-corticosterone to <sup>3</sup>H-11-dehydrocorticosterone in 60 min (see section 2.4), showed very low levels of activity in the absence of NADP<sup>+</sup> in every brain region tested (under 10% conversion), except in cerebellum where 18 % conversion was found. This was significantly more than heart which showed 0.8% conversion (indistinguishable from the assay blank values) but modest level compared to kidney in which 63.4% conversion was found under these conditions. As NADP<sup>+</sup> is a co-substrate for 11 $\beta$ -OHSD, we looked at the effects of various concentrations of NADP<sup>+</sup> on 11 $\beta$ -OHSD activity by adding it to the incubation buffer (Fig. 3.1.). Addition of 200  $\mu$ M NADP<sup>+</sup> led to a modest increase in activity in kidney (by 15.6%) and heart (by 14.2%) but a marked increase in 11 $\beta$ -OHSD activity in cerebellum (by 46%) (all  $p < 0.001$ ; ANOVA followed by unpaired students t test). Because the brain does not store high levels of NADP<sup>+</sup> (Glock & McLean, 1955), we, thereafter, systematically added it to the incubation buffer at a final concentration of 200  $\mu$ M.

In these conditions we found 11 $\beta$ -OHSD activity in every brain subregion (Fig. 3.2). Highest levels of activity, similar to those found in kidney under the same experimental conditions, were found in cerebellum, hippocampus, cortex and pituitary.

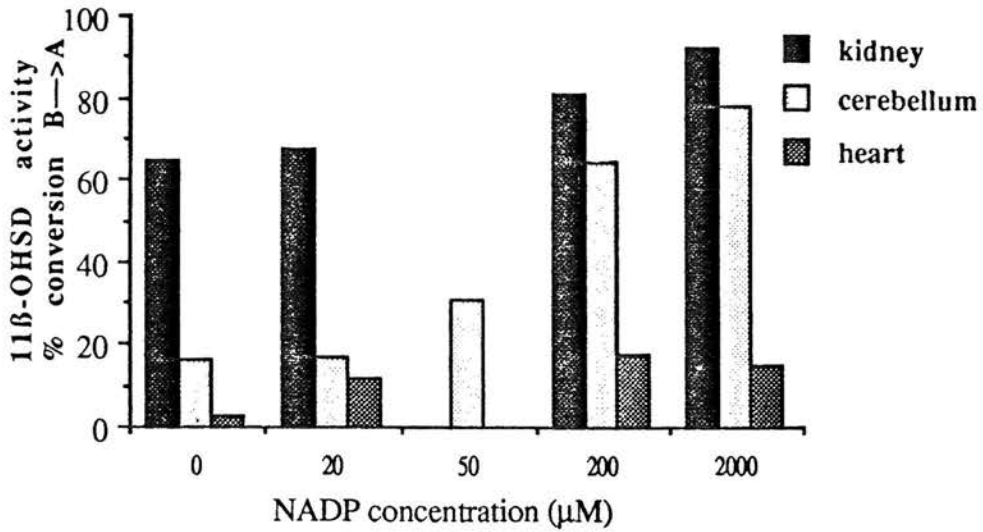

**Figure 3.1. :** Effect of  $\text{NADP}^+$  on  $11\beta\text{-OHSD}$  activity in homogenates of cerebellum compared to kidney and heart.  $n=5$  for 0 and 200  $\mu\text{M}$   $\text{NADP}^+$ , otherwise  $n=2$ .

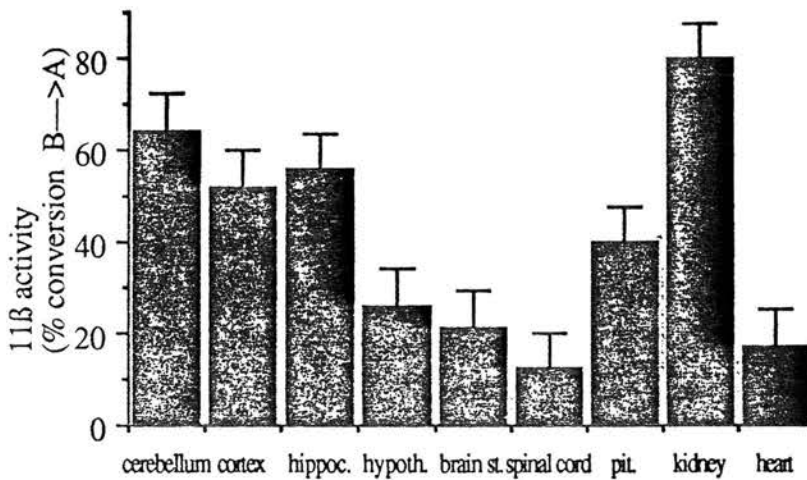

**Figure 3.2. :**  $11\beta\text{-OHSD}$  activity in homogenates of rat brain subregion.  $n=5$   
The co-substrate  $\text{NADP}^+$  was added at a final concentration of 200  $\mu\text{M}$

### 3.2.2.11 $\beta$ -OHSD mRNA expression: subregional distribution and cellular localisation

Northern blots (20 $\mu$ g total RNA) (see section 2.3.2.) hybridised with  $^{32}$ P-labelled 11 $\beta$ -OHSD cDNA probe under stringent conditions (last post-hybridisation wash was in 0.2 xSSC, 0.1 % SDS at 60°C and for 30 min.) showed 11 $\beta$ -OHSD mRNA expression in every region of the brain, although at levels lower than in liver and kidney (Fig 3.3). No expression was detected in heart under this condition. Within the brain, cerebellum, cortex and hippocampus showed high 11 $\beta$ -OHSD mRNA expression with lower expression in brain stem, spinal cord, hypothalamus and pituitary. The signals detected in testis, pituitary and hypothalamus were weaker than expected since a high 11 $\beta$ -OHSD activity was found in these tissues. Loading of RNA on the gel was judged only by O.D. and by visualisation of the RNA under UV after staining the gel with ethidium bromide. Testis RNA was obviously underloaded but not pituitary or hypothalamus. Thus, discrepancy between mRNA and in vitro activity in these two tissues might be due to dissection artefacts or to the presence of a different 11 $\beta$ -OHSD species not recognised by the cDNA employed.

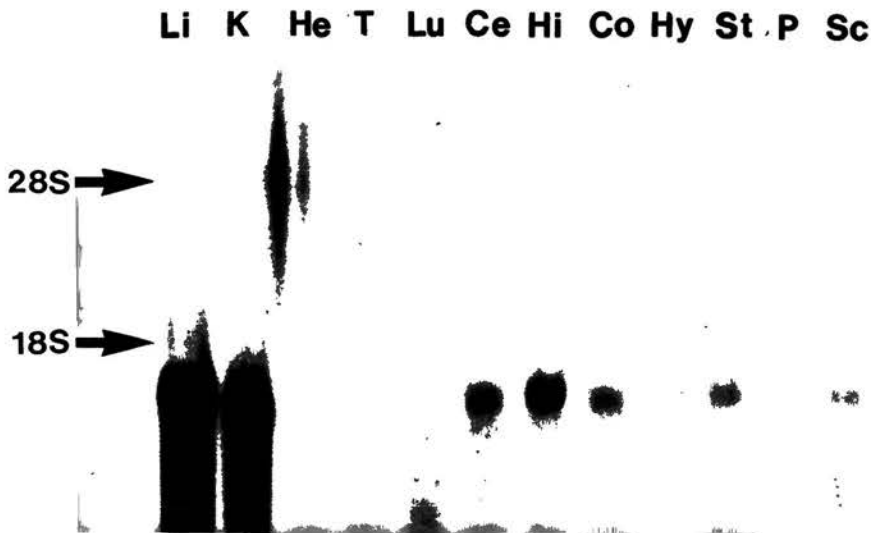

**Figure 3.3.** : Northern blot (20  $\mu$ g total RNA per lane), hybridised with  $^{32}$ P-labelled 11 $\beta$ -OHSD cDNA probe. Li= liver, K=kidney, He= Heart, T=Testis, Lu= lung, Ce= Cerebellum, Hi= Hippocampus, Co= parietal cortex, Hy= Hypothalamus, St=brain stem, P= pituitary, Sc= Spinal cord.

In situ hybridisation using  $^{35}\text{S}$ -labeled cRNA antisense probes confirmed localised cerebral  $11\beta$ -OHSD mRNA expression. Data from microscopy of emulsion-coated sections, counterstained with haematoxylin and eosin, are summarised in Table 3.2. Highest levels of  $11\beta$ -OHSD mRNA were found in parietal cortex neurons (layer IV), modest expression was found in the caudal part of the frontal cortex (layer IV only) and piriform cortex. Other cortical neurons did not express  $11\beta$ -OHSD mRNA. Most, if not all, hippocampal neurons showed high expression of  $11\beta$ -OHSD mRNA (Fig. 3.4a & b), with the highest levels in CA3 pyramidal cells. Hypothalamus generally showed low  $11\beta$ -OHSD mRNA expression but localised expression was found in the anterior part of the medial preoptic area (including the organ vasculosum of the lamina terminalis; OVLT) and the posterior part of the arcuate nucleus around the posterior margin of the third ventricle (not shown). In a later in situ hybridisation study in the hypothalamus (Yau et al, 1991b) high levels of  $11\beta$ -OHSD mRNA were found in paraventricular nucleus. There was also high mRNA expression in anterior lobe of pituitary, vasculature in the meninges and choroid plexus.  $11\beta$ -OHSD mRNA is very abundantly expressed in the cerebellar cortex (Fig. 3.6) with highest expression in the Purkinje and granule cell layers.



<b>hypothalamus:-</b>	
anterior medial preoptic area	++
lateral preoptic area	±
suprachiasmatic nucleus	-
supraoptic nucleus	+
periventricular nucleus	-
posterior hypothalamus	-
posterior arcuate nucleus	++(+)
striatum	±
lateral septum	+
caudate putamen	±
medial habenula	++
lateral habenula	±
amygdala	+
olfactory nucleus	+++
olfactory tubercle	+++
taenia tecta	++
<b>hippocampus:-</b>	
dentate gyrus (granule)	++
CA1 (pyramidal)	++
CA2 (pyramidal)	++
CA3 (pyramidal)	+++
molecular layer	-
fimbria	+
<b>cortex:-</b>	
frontal (layer IV)	+(+)
frontal (other layers)	±
piriform	+++
parietal (layers II and III)	++
parietal (layer IV)	+++(+)
parietal (layer VI)	+
white matter	-
meninges	+++
choroid plexus	+++
pituitary (anterior)	+++
pituitary (neurointermediate lobe)	±

**Table 3.2:** Distribution of  $11\beta$ -OHSD mRNA expression by in situ hybridisation histochemistry in selected forebrain regions and pituitary.

Key; - absent, ± very weak (just above background), + weak, ++ moderate, +++ strong. (+) denotes higher expression in some areas of the structure indicated

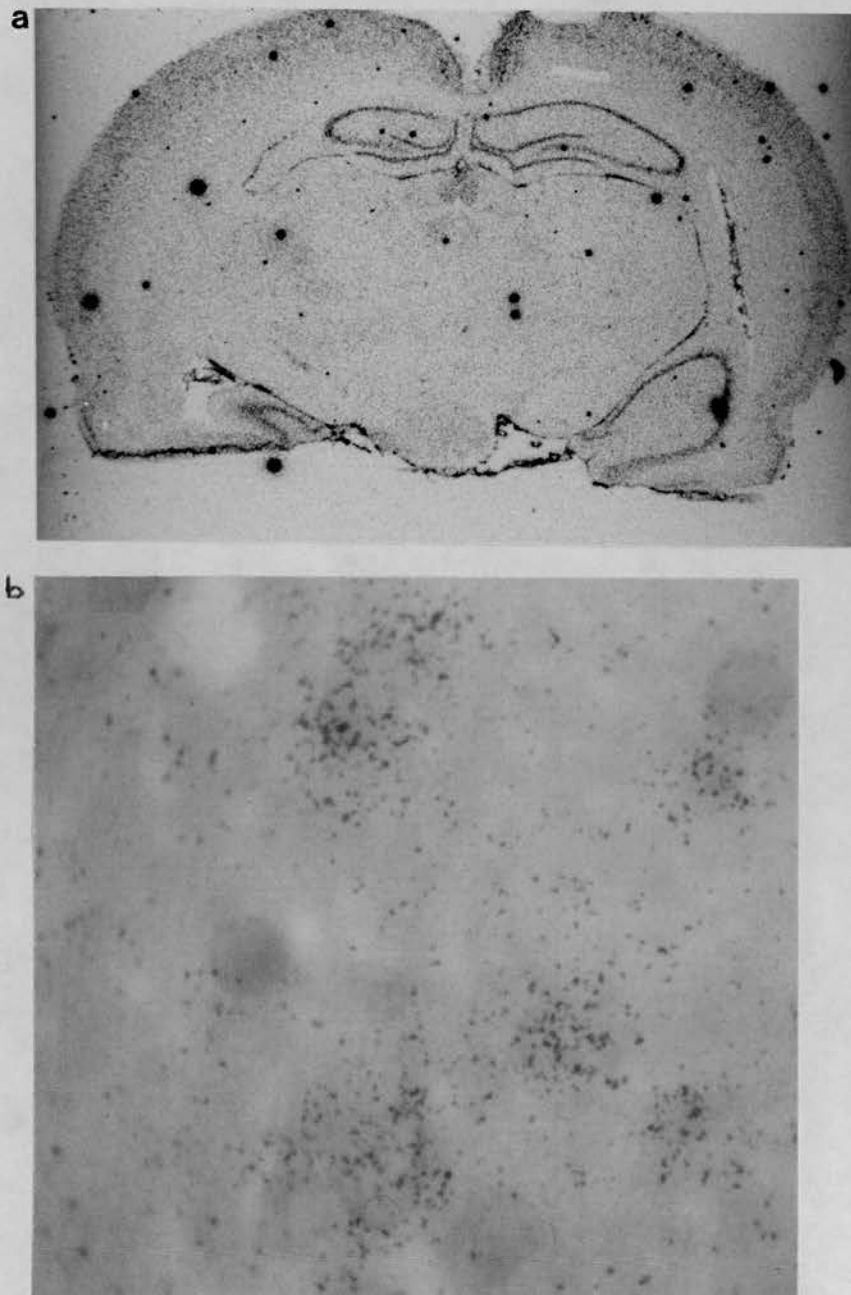

Figure 3.4.: In situ hybridisation of rat brain sections hybridised with  $^{35}\text{S}$ -labelled  $11\beta$ -OHSD cRNA antisense probe.

(a) autoradiograph of a coronal section of forebrain.

(b) high power view of CA3 hippocampus

(c) No hybridisation was detected when the sense probe was used in the same conditions.

Figure 3.5. : *In situ* hybridisation of rat brain sections hybridised with  $^{35}\text{S}$ -labelled  $11\beta$ -OHSD mRNA antisense probe. High-power view of the posterior part of the cyrusic nucleus. No hybridisation was detected when the sense probe was used in the same conditions.

(a)

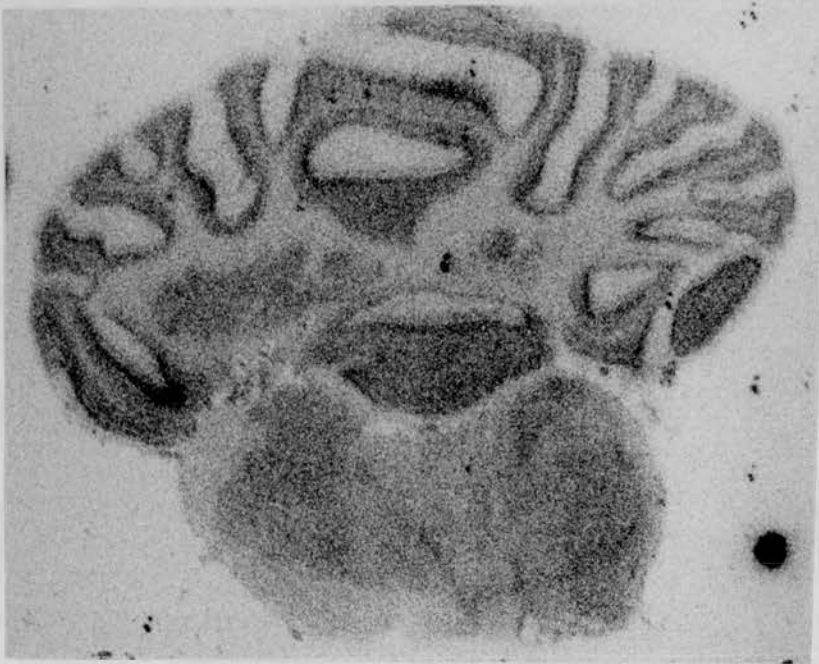

Figure 3.6. : (a) Autoradiograph of a coronal section of rat cerebellum and brain stem hybridised with a  $^{35}\text{S}$ -labelled  $11\beta$ -OHSD cRNA antisense probe. No hybridisation was detected when the sense probe was used in the same conditions. (b)

### 3.3 Discussion

We found  $11\beta$ -OHSD bioactivity and mRNA expression in rat brain. In  $\text{NADP}^+$  unsupplemented brain subregions homogenates, enzyme activity is low but is markedly increased, to levels similar to those found in kidney, when the co-substrate  $\text{NADP}^+$  is added to the incubation medium. Although brain levels of  $\text{NADP}^+$  and other adenine dinucleotides are very low compared to liver, kidney and other tissues (Glock & McLean, 1955), it is likely that brain, a tissue that is largely metabolically-dependent on the circulation, will resynthesise rather than store energy-pathway related molecules such as  $\text{NADP}^+$ . Thus the large discrepancy between basal and  $\text{NADP}^+$ -supplemented  $11\beta$ -OHSD activity in brain in vitro may reflect rapid depletion of endogenous dinucleotide in the reaction mixture and this might be responsible for previous negative findings (Edwards et al, 1988; Funder et al, 1988). Whether limitation of  $\text{NADP}^+$  concentrations plays any role in vivo in the regulation of  $11\beta$ -OHSD activity remains to be determined.

Lakshmi et al (1991), also found highest  $\text{NADP}^+$ -dependent activity in cerebellum, hippocampus, cortex and pituitary. They showed that these tissues contain  $11\beta$ -reductase as well as  $11\beta$ -dehydrogenase activity, although in every brain subregion the ratio is in favour of dehydrogenation. They also show that cortisol is a poor substrate for rat hippocampal  $11\beta$ -OHSD, providing another explanation for Funder et al (1988) negative results, and suggesting species and tissue differences in  $11\beta$ -OHSD specificity.

$11\beta$ -OHSD in all brain areas investigated showed expression of an apparently single mRNA species of identical size to that found in liver. In addition, Western blot analysis revealed a 34 kD immunoreactive species as found in liver but an additional 26 kD species was also detected using one of the antibody (56-125). However, this 26 kD species seems to have no  $11\beta$ -OHSD activity (Lakshmi et al, 1991).

In situ hybridization localised  $11\beta$ -OHSD mRNA expression to pyramidal and granule cell neuronal layers of the hippocampus with highest expression in the CA3 field. Whether  $11\beta$ -OHSD functions to regulate access of corticosterone to hippocampal glucocorticoid and/or MRs, and thereby affects the functions of either or both receptors,

remains to be determined. However, as  $11\beta$ -OHSD, MR and GR mRNAs are expressed in the majority of hippocampal neurons co-localisation is very probable. Furthermore, utilisation of the quantitative autoradiographic [ $^{14}$ C]2-deoxyglucose uptake technique in conscious rats, provided evidence for  $11\beta$ -OHSD in vivo relevance. Indeed, it has been shown that inhibition of  $11\beta$ -OHSD by glycyrrhetic acid in vivo, increases glucose utilisation in hippocampus, particularly in CA3 field, and also in several regions of the hypothalamus including the pre-optic area, the arcuate nucleus and paraventricular nucleus (Seckl et al, 1991). Glucocorticoids affect behaviour and memory via the hippocampal corticosteroid receptors. Impairment of these functions in rat emerge with age or after exposure to chronic stress, due to a decrease in GR concentrations in the hippocampus, which leads to dysfunction of the HPA axis and hypersecretion of glucocorticoids. Sustained exposure to glucocorticoids, in turn, produces a cascade of metabolic effects that can result in neural degeneration and a loss of cognitive function (Sapolsky et al, 1986). A possible role for  $11\beta$ -OHSD could be to protect hippocampal pyramidal and granules cells from glucocorticoid neurotoxic effects. Also, not all aldosterone binding to hippocampal MR is readily displaced by excess corticosterone and aldosterone may antagonise the MR-mediated actions of corticosterone on hippocampal serotonin turnover (De Kloet et al, 1983, McEwen et al, 1986a). Thus, there may be a subpopulation of hippocampal MR aldosterone-selective that are protected, at least in part, from corticosterone by  $11\beta$ -OHSD.

In cerebellum and neocortex there were also high levels of  $11\beta$ -OHSD bioactivity and mRNA expression. These regions have much GR immunoreactivity and mRNA expression (Sousa et al, 1989), but little MR expression (Arriza et al, 1988). In addition, the post-adrenalectomy rise in GR levels in these tissues is down-regulated by very low-dose dexamethasone but not corticosterone (Brinton & McEwen, 1987). An alternative explanation to that evoked by Luttge et al, (1989), is the presence of active  $11\beta$ -OHSD which metabolises corticosterone but not dexamethasone.

Much pharmacological and ligand-binding data suggest that periventricular areas of the hypothalamus are the location of the central aldosterone-mediated effects on salt and water homeostasis (see introduction). We have found only very modest  $11\beta$ -OHSD mRNA expression

and bioactivity in whole hypothalamic extracts, *in vitro*, but *in situ* hybridisation demonstrated localised higher  $11\beta$ -OHSD mRNA expression in the most anterior region of the medial preoptic area/OVLT and the periventricular posterior part of the arcuate nucleus. Thus,  $11\beta$ -OHSD predominates in those hypothalamic areas where MRs are thought to be aldosterone-selective and where central action of aldosterone on salt appetite and blood pressure regulation are thought to take place. At this sites  $11\beta$ -OHSD could play the same role that it does in kidney, i.e. conferring aldosterone specificity to the MR. Therefore, abnormalities of  $11\beta$ -OHSD activity might allow excessive binding of corticosterone to normally "aldosterone-selective" hypothalamic MRs leading to neurogenic hypertension. However, Gómez-Sánchez (1991), found that icv infusion of carbonexolone (an  $11\beta$ -OHSD inhibitor) produces hypertension in rat, which can be blocked by administration of the antimineralocorticoid RU28318. This effect is surprising since chronic icv infusion of corticosterone has no effect and icv infusion of a glucocorticoid agonist (RU 28362) decreases blood pressure. Furthermore, concomitant icv infusion of corticosterone and aldosterone result in corticosterone counteracting the pressor response to aldosterone. Enhanced binding of corticosterone to the MR at this site, due to  $11\beta$ -OHSD inhibition, would thus be expected to decrease blood pressure. Since it is impossible to know which sites are affected by icv infusion of a particular compound, further study is necessary to interpret this effect of carbenoxolone. In particular, carbenoxolone is not very lipid-soluble and might not access equally all areas of the brain. It would be of interest to see if GE, which is much more lipid-soluble would produce the same effects as carbenoxolone. Finally, carbonexolone is not a specific inhibitor of  $11\beta$ -OHSD, and for example it may inhibit  $5\beta$ -reductase (Latif et al, 1990), which would prolonged the half-life of aldosterone and tetrahydroaldosterone, thus increasing mineralocorticoid activity.

Moderately high  $11\beta$ -OHSD mRNA expression (and bioactivity) was also found in anterior pituitary, suggesting that  $11\beta$ -OHSD might influence the access of corticosterone to receptors at this site, and providing a possible explanation for observed preferential binding of dexamethasone, compared with corticosterone, to pituitary (De Kloet et al, 1975). Lakshmi et al (1991) found very high  $11\beta$ -OHSD activity in the pituitary and they postulated that presence of  $11\beta$ -OHSD might provide a short term

mechanism for preventing prolonged retention of active glucocorticoids in the gland and thus sensitivity to short term fluctuations of circulating steroid may be enhanced. Any role for  $11\beta$ -OHSD in the regulation of the hypothalamic-pituitary adrenal axis by physiological corticosteroids remains to be determined.

Very recently, Sakai et al, (1992), reported the distribution and localisation of  $11\beta$ -OHSD-like labelling in rat forebrain by immunocytochemistry. They used two antisera (56-125 & 56-126) directed against different epitopes on  $11\beta$ -OHSD. Both antisera gave virtually identical staining patterns, although on Western blot 56-125 recognises an additional species of 26 Kd in the brain. Their study largely confirmed our in situ hybridisation data, showing higher labelling in neurons of the hippocampus and cerebral cortex.  $11\beta$ -OHSD immunoreactivity was also detected in the preoptic area, central nucleus of the amygdala and bed nucleus of the stria terminalis, but there, preferentially in the glial cells.

In summary, high  $11\beta$ -OHSD bioactivity, mRNA expression and immunoreactivity is found in rat brain. In brain subregions where MR retain aldosterone specifically in vivo,  $11\beta$ -OHSD role may be similar to that described in kidney. However, presence of  $11\beta$ -OHSD in tissues that do not contain MR but where GR is very abundant, or in tissues where MR does not display specificity for aldosterone, suggests that  $11\beta$ -OHSD regulates the access of glucocorticoids to GR at these sites as it does in the skin (Teelucksingh et al, 1990) or in testis (Phillips et al, 1989). It remains to be seen if  $11\beta$ -OHSD and MR (and GR) co-localise to the same cells in the brain areas, whether this co-presence confers specificity to aldosterone on these cells and whether the more prevalent glial cell localisation has any significance.

Chapter 4 : Tissue-specific regulation of  $11\beta$ -O H S D



## 4.1 After corticosteroid manipulation

### 4.1.1. Introduction

The brain is extremely sensitive to glucocorticoids and variations within the normal physiological range produce detectable changes in the threshold to certain sensations as well as higher functions, such as concentration, memory and intellectual performance. In general, deficiency depresses cerebral activity, causing apathy and lassitude, loss of weight and appetite. Glucocorticoid excess, however, leads to mental overstimulation, resulting in a marked feeling of well-being, hyperactivity, increased appetite, reduced sleep and sometimes tension and irritability. It is therefore unsurprising to find a high incidence of neuropsychiatric disorders both in patients with Cushing's syndrome and Addison's disease (von Zerssen, 1976). Glucocorticoid hypersecretion emerges with age or as a result of chronic stress, and alters the sensitivity of the system of feedback regulation. This negative feedback is mediated by the pituitary, hypothalamus, and a number of suprahypothalamic sites, including the hippocampus. Involvement of the hippocampus is supported by studies showing that lesions in the hippocampus produce glucocorticoid hypersecretion and negative feedback insensitivity (Sapolsky et al, 1986). The inhibitory effects of glucocorticoids at the hippocampus appear to be mediated by the GR. Changes in GR concentrations in hippocampus but not in hypothalamus or pituitary are found as an effect of age (decrease of GR) or after neonatal handling (increase of GR) (Meaney et al, 1988).

In Chapter 3 we reported  $11\beta$ -OHSD mRNA expression, immunoreactivity and bioactivity in rat brain, with particularly high expression in cerebellum, hippocampus and neocortex, and hypothesised that  $11\beta$ -OHSD might control the access of corticosterone or cortisol to brain receptors and thereby modulate the effects of glucocorticoids on cerebral function. It is particularly interesting that  $11\beta$ -OHSD is present in hippocampus where it could perhaps protect sensitive neurons from the deleterious effects of glucocorticoid hypersecretion. To investigate this further, we have examined the effects of acute and chronic corticosteroid manipulation on  $11\beta$ -OHSD in brain and kidney.

#### 4.1.2. Results : $11\beta$ -OHSD is up-regulated by glucocorticoids in brain

Five groups of rats were used for this study (n=3-6 per group). One group was adrenalectomised in order to clear endogenous corticosteroids, a second group was adrenalectomised and replaced with dexamethasone (0.2 mg/ kg), by sub-cutaneous injection every day to study the effect of glucocorticoids, a third group was adrenalectomised and replaced with aldosterone (20  $\mu$ g/kg), by sub-cutaneous injection every day, to study the effect of mineralocorticoids, a fourth group of intact animals was treated with the antiglucocorticoid RU38486 (10 mg/kg) and the control group was sham-operated and received vehicle. Rats were sacrificed 1 or 10 days after treatment (see section 2.5. for more details on the methods).

Twenty-four hours after adrenalectomy there were no significant changes in  $11\beta$ -OHSD activity in brain subregions (Fig. 4.1.). By contrast, 10 days after adrenalectomy  $11\beta$ -OHSD activity had fallen in hippocampus (by 14.4% ), parietal cortex (by 12.3%) and cerebellum (by 7.2%), compared to sham-operated rats (Fig. 4.2). Dexamethasone replacement led to a reversal of the adrenalectomy-mediated changes in  $11\beta$ -OHSD bioactivity in all brain regions examined, with rises in hippocampus (by 37.2%), parietal cortex (33.1%) and cerebellum (12.7%), when compared to adrenalectomy alone. In both hippocampus and parietal cortex, but not cerebellum, dexamethasone treatment significantly elevated  $11\beta$ -OHSD activity above sham-operated control values. Treatment of intact rats with the antiglucocorticoid RU38486 for 10 days led to a marked significant decrease of  $11\beta$ -OHSD activity in hippocampus (28.2% fall). Aldosterone replacement had no effect on hippocampal enzyme activity in adrenalectomised rats. None of the treatments altered renal  $11\beta$ -OHSD activity (Fig 4.1 and 4.2).

To test whether the changes in hippocampal  $11\beta$ -OHSD activity occurred at the level of transcription, we analysed the effects of 10 day-adrenalectomy and dexamethasone replacement by Northern blots (this experiment was done by Susan Low). RNA was extracted from a set of tissue of the 10-day experiment animals (n=5 per group) and hybridised with a [ $^{32}$ P]-labelled  $11\beta$ -OHSD cDNA probe under stringent conditions (last post-

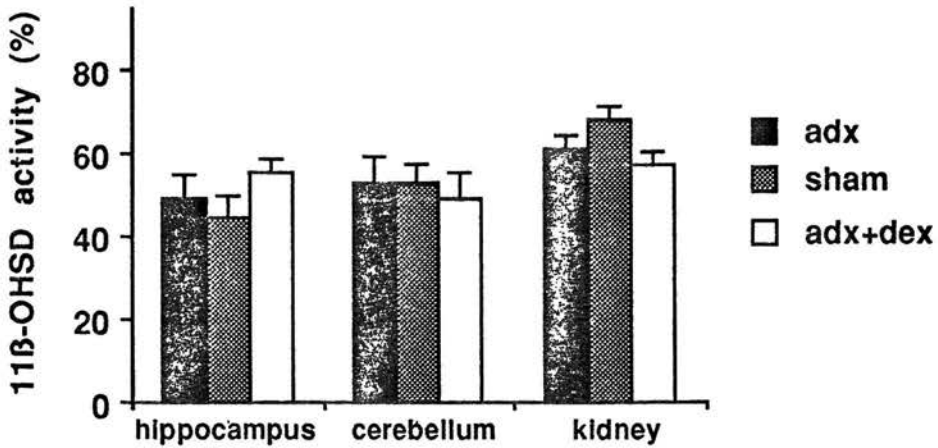

Figure 4.1. : Effect of acute (24 h) corticosteroid manipulations on 11 $\beta$ -OHSD bioactivity in rat brain subregions and kidney. Adx=adrenalectomy, sham=sham-operated controls, adx+dex=adrenalectomy and dexamethasone replacement.

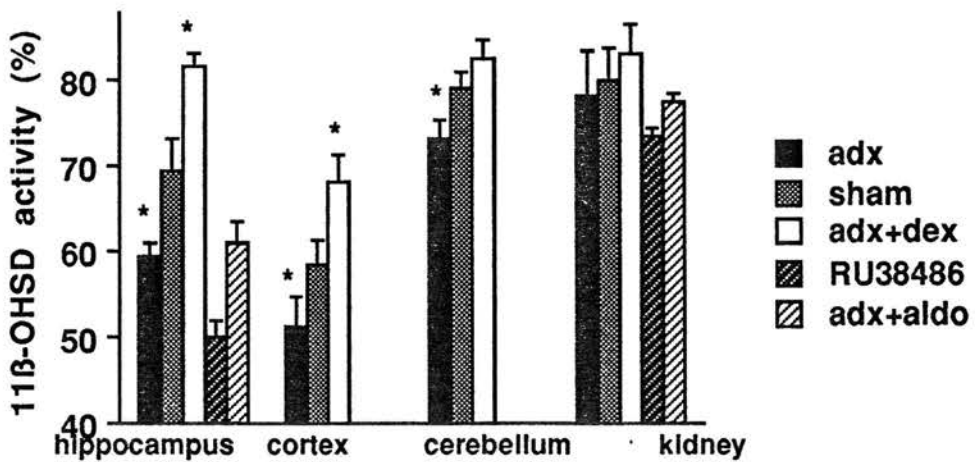

Figure 4.2. : Effect of chronic (10 days) corticosteroid manipulations on 11 $\beta$ -OHSD bioactivity in rat brain subregions and kidney. Adx=adrenalectomy, sham=sham-operated controls, adx+dex=adrenalectomy and dexamethasone replacement, RU38486 was given to intact rats, adx+aldo=adrenalectomy and aldosterone replacement. \*p<0.05 compared with sham-operated control.

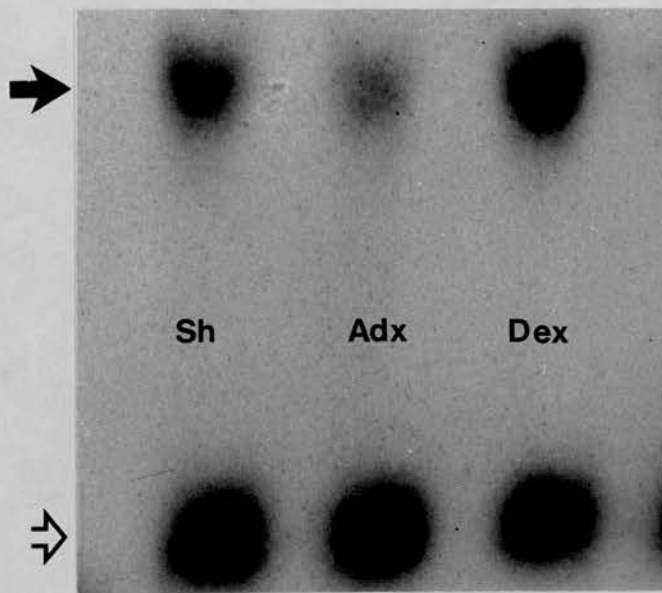

Figure 4.3. : Effects of sham-operation (Sh) or adrenalectomy (Adx)  $\pm$  dexamethasone replacement (Dex) for 10 days on  $11\beta$ -OHSD mRNA expression in rat hippocampus. Autoradiograph of a Northern blot hybridised with  $^{32}\text{P}$ -labeled  $11\beta$ -OHSD cDNA probe (solid arrow), then rehybridised with a similarly labelled probe to 7S RNA (open arrow) to control for RNA loading (experiment done by Susan Low).

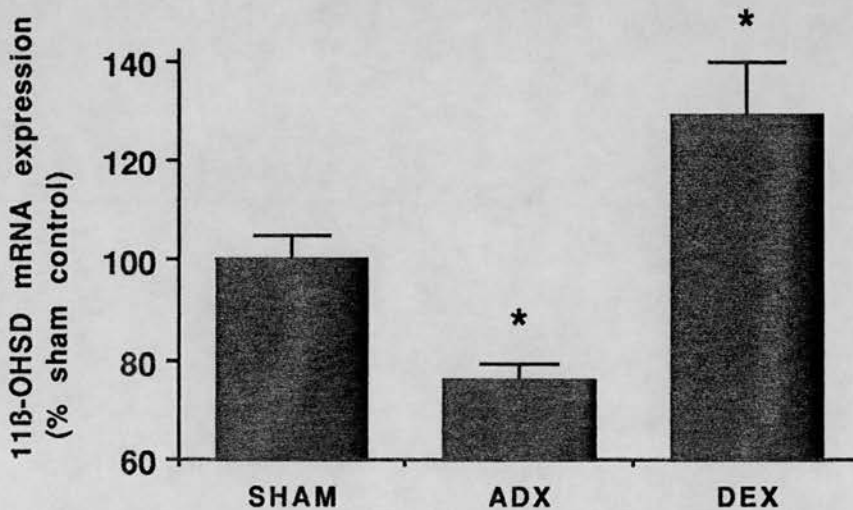

Figure 4.4. : Effects of sham-operation (SHAM) or adrenalectomy (ADX)  $\pm$  dexamethasone replacement (DEX) for 10 days on  $11\beta$ -OHSD mRNA expression in rat hippocampus.  $11\beta$ -OHSD mRNA levels are shown as percentage expression in sham-operated controls (control mean normalised to 100%).

hybridisation wash in 0.2 x SSC, 60°C for 30 min.). The same Northern blot was reprobbed with a cDNA encoding for 7S (Balmain et al, 1982) using the same conditions of hybridisation, to control for RNA loading. 11 $\beta$ -OHSD mRNA expression fell by 23% after adrenalectomy (compared to sham-operated animals) and rose by 70% (compared to adrenalectomised rats) after replacement with dexamethasone (Figs. 4.3 and 4.4), thus paralleling the changes in bioactivity.

#### 4.1.3. Discussion

Previous studies have suggested that 11 $\beta$ -OHSD activity is under complex hormonal control, with tissue-specific regulation by thyroid hormones, sex steroids and insulin. L-thyroxine injected intraperitoneally in rat in vivo inhibits 11 $\beta$ -OHSD activity in liver but not in kidney; it requires several days before the effect on hepatic 11 $\beta$ -OHSD could be detected (40% decrease after 7 days, 80% decrease after 17 days), and the thyroid hormone is ineffective in vitro (Koerner & Hellman, 1964; Zumoff et al, 1983). In addition, 11 $\beta$ -OHSD activity was found higher in male than in female rat liver and kidney homogenates (Koerner & Hellman, 1964). Gonadectomy operated on rat male decrease 11 $\beta$ -OHSD in liver to female levels and replacement with testosterone in male restore the activity to normal control values and increase 11 $\beta$ -OHSD activity in female to male values. Hypophysectomy has no effect on 11 $\beta$ -OHSD activity in male rat but increase the activity in female to male values, suggesting that the pituitary exert a repressive action on 11 $\beta$ -OHSD activity in female (Lax et al, 1978). Induction of 11 $\beta$ -OHSD activity by estrogen has been shown in baboon placenta; 11 $\beta$ -OHSD activity in baboon placenta at midgestation was increased 3-fold by androstenedione treatment (an estrogen precursor), and fetectomy markedly reduced placental 11 $\beta$ -OHSD activity compared to intact untreated baboons near term. In addition cortisone and especially progesterone showed a dose dependent competitive inhibitory effect on placental 11 $\beta$ -OHSD (Baggia et al, 1990). Induction of 11 $\beta$ -OHSD activity by glucocorticoids has been reported in cultured human skin fibroblasts. In human fibroblasts 11 $\beta$ -reductase activity is higher than 11 $\beta$ -dehydrogenase activity but both activities were induced by treatment of the cells by dexamethasone, an effect blocked by glucocorticoids antagonists. In contrast 8-bromo-cAMP, phorbol esters, or insulin

decrease both  $11\beta$ -OHSD activities in these cells (Hammami & Siiteri, 1991). Levels of  $11\beta$ -OHSD activity in rat kidney were found unaltered by dexamethasone treatment or thyroxine administration *in vivo* or by castration in either sex; in contrast, estrogen administration increases enzyme activity in male rats (Smith & Funder, 1991).

Here we confirm the absence of corticosteroid regulation of renal  $11\beta$ -OHSD activity but, by contrast, show regulation of  $11\beta$ -OHSD activity in subregions of the rat brain *in vivo* by chronic, but not acute manipulations of glucocorticoid levels.

Adrenalectomy significantly attenuated enzyme activity in each brain region studied, an effect presumably due to depletion of glucocorticoids since (i) it was mimicked by treatment of adrenalectomized rats with RU38486 and (ii) it was reversed by dexamethasone, but not by replacement with aldosterone. Indeed, supraphysiological replacement with dexamethasone, a synthetic (non-metabolised) glucocorticoid, potentiated  $11\beta$ -OHSD activity (compared with control) in hippocampus and parietal cortex, but not cerebellum. These subregional differences in the effects of dexamethasone might be due to tissue-specific regulatory factors. Since acute (24h) adrenal steroid alterations had no effect on  $11\beta$ -OHSD activity, the chronic effects of glucocorticoids on cerebral  $11\beta$ -OHSD may be indirectly mediated, i.e. via a second messenger, or perhaps turnover of the protein is slow. Nevertheless, the Northern analysis demonstrates that glucocorticoid effects on hippocampal enzyme activity occur, at least in part, at the level of  $11\beta$ -OHSD gene transcription. Similar glucocorticoid-mediated up-regulation of  $11\beta$ -OHSD in cell culture also suggests a direct effect (Hammami & Siiteri, 1991). Furthermore, both human and rat  $11\beta$ -OHSD gene promoter regions contain sequences resembling glucocorticoid response elements (Tannin et al, 1991; Moisan et al, 1992b, Chapter 5). Interestingly, 4 days of treatment with thyroxine produces no effect on rat liver  $11\beta$ -OHSD, but decrease in  $11\beta$ -OHSD activity is detected after 7 days of thyroxine administration.

Since either chronic excess and deficiency of circulating glucocorticoids exert deleterious effects on the brain, including neuronal loss particularly in the hippocampus (Sapolsky et al, 1986; Sloviter et al, 1989), glucocorticoid-mediated regulation of  $11\beta$ -OHSD activity may function to protect sensitive neurons from long-term elevation or fall of glucocorticoid levels, i.e. glucocorticoid regulation of brain  $11\beta$ -OHSD may

maintain optimal exposure of neurons to glucocorticoids and preserve essential "tonic" neurochemical functions, whilst not attenuating the effects of the diurnal variation or acute stress.

The absence of glucocorticoid regulation of kidney  $11\beta$ -OHSD provides further support to the growing body of data suggesting there is a distinct high activity renal  $11\beta$ -OHSD isoform showing little or no regulation by hormones (Krozowski et al, 1990) or during ontogenesis (Moisan et al, 1992a, section 4.2). Teleologically this would accord with the need for renal  $11\beta$ -OHSD to protect MR in the distal convoluted tubule and cortical collecting duct from any prevailing level of circulating glucocorticoid, thus ensuring selective aldosterone access even during chronic stress or in states of excess endogenous or exogenous cortisol.

MR in the hippocampus are apparently non-selective and bind corticosterone *in vivo*. However, these data have been derived from *in vivo* administration of radio-labelled ligands to animals which have undergone prior adrenalectomy to clear endogenous corticosteroids. Often, but not always, adrenalectomy has been performed several days before administration of steroid and any activity of cerebral  $11\beta$ -OHSD may have been attenuated. Thus there may be a subpopulation of hippocampal MR that are aldosterone-specific and protected, at least in part, from corticosterone by  $11\beta$ -OHSD.

## 4.2 During development

### 4.2.1. Introduction

Glucocorticoids play an important role during development, affecting the growth and differentiation of a number of tissues and organs, including the central nervous system (for review see De Kloet et al, 1988). High dose glucocorticoid administration during the early postnatal period in rodents leads to permanent inhibition of brain growth, with reduced neurogenesis and glial proliferation, attenuated dendrite formation and behavioural and neuroendocrine impairments (Meyer, 1985). Conversely, adrenalectomy of 11-day-old rats is followed by neuronal and glial proliferation (Yehuda et al, 1989) which is reversed by corticosterone replacement. Hence corticosterone is thought to exert an antiproliferative effect on postnatal neurogenesis and glial mitosis in the normal intact

animal. These effects are most marked during the first two weeks of life and thus close control of circulating glucocorticoid levels during this time appears critical for normal brain development.

Low and constant levels of circulating glucocorticoids were thought to be ensured by the hyporesponsiveness of the hypothalamic-pituitary-adrenal (HPA) axis to stressful stimuli during the first two weeks of life in the rat, and the absence of circadian fluctuations in plasma glucocorticoid concentrations in neonates (Schapiro, 1962). However it has been recently found that various stressors trigger an adult-like pituitary ACTH response in 10-day-old rats, the magnitude of which is affected by corticosterone (Walker et al, 1991). Although the corticosterone response is smaller than that seen in the adult, CBG levels are very low in the neonate and free glucocorticoid levels may be similar. Brain MR which, at least in part, mediate corticosterone feedback on the HPA axis (Levin et al, 1988), are at near adult levels within 3 days of birth, and show the same topography than in the adult, i.e. hippocampus, septum, amygdala and cortical layer II (Rosenfeld et al, 1990; Sarrieau et al, 1988). In contrast, GR levels are low after birth and reach adult levels after 4 weeks of age. Immunocytochemistry of GR protein showed that the staining intensity was high at birth and then fell to minimal levels at day 12 (Rosenfeld et al, 1988 & 1990; Sarrieau et al, 1988). Thus the MR is thought to be the receptor responsible for the physiological effects of corticosterone during brain development, and GR may become important when glucocorticoid levels are elevated, e.g. after stress. Consequently, it remains unclear how the brain is protected from elevated glucocorticoid secretion following stress during this critical period of development.

Similarly to the adult,  $11\beta$ -OHSD might also regulate glucocorticoid access to corticosteroid receptors during postnatal development. Indeed, the importance of  $11\beta$ -OHSD has been described in placenta and in foetal lung ( see introduction, section 1.3.6.). The ontogeny of  $11\beta$ -OHSD mRNA expression has been studied previously using the cloned hepatic  $11\beta$ -OHSD cDNA (Agarwal et al, 1989) in 1,2,3,4,8, and 16-week-old rats in kidney, liver and lung and showed a tissue-specific developmental pattern (Krozowski et al, 1990). In this study, we have examined  $11\beta$ -OHSD bioactivity and mRNA expression in the brain, in comparison with kidney, during the first two weeks of life to determine whether  $11\beta$ -OHSD might



affect cerebral glucocorticoid exposure during this crucial period of development.

#### 4.2.2. Results: tissue-specific pattern of $11\beta$ -OHSD activity and mRNA during development

Tissues were examined for  $11\beta$ -OHSD activity (see section 2.4) at various times in neonates and compared to adult values (Fig.4.5).  $11\beta$ -OHSD activity in the kidney was already high at birth ( $69\pm 3\%$ ) and rose significantly to adult values ( $80\pm 1\%$ ) by postnatal day 5. By contrast, activity in hippocampus and cortex, though moderately high at birth ( $46\pm 4\%$  and  $48\pm 5\%$  respectively), fell significantly to a nadir at postnatal day 10 and then rose gradually to adult values. Cerebellar  $11\beta$ -OHSD activity was high at birth ( $61\pm 3\%$ ), rose significantly to a peak at postnatal day 10 then fell to adult values by postnatal day 15.

Northern blot analysis (see section 2.3.2.) was used to investigate the postnatal development of  $11\beta$ -OHSD mRNA expression. Kidney and hippocampal RNA extracts were run on a single gel and are thus directly comparable (Fig.4.6). In addition, the blot was reprobbed with human glyceraldehyde phosphate dehydrogenase (GAPDH) cDNA (Edwards et al, 1985) using the same conditions of hybridisation, to control for RNA loading. We observed very high levels of  $11\beta$ -OHSD mRNA expression in hippocampus at every age investigated. However only weak  $11\beta$ -OHSD mRNA expression was detected in neonatal kidney, compared to contemporaneous hippocampus or adult kidney. Densitometry against GAPDH cDNA expression revealed  $11\beta$ -OHSD mRNA was 2.5-3 times more abundantly expressed in neonatal hippocampus than in kidney. In adults, by contrast,  $11\beta$ -OHSD mRNA expression was 1.5-2 times higher in kidney than hippocampus. Adult hippocampus showed a single  $11\beta$ -OHSD mRNA species which was of similar size to the single species present in neonatal hippocampus. Total RNA from adult kidney was deliberately underloaded to allow differentiation of the multiple  $11\beta$ -OHSD mRNA species (Fig 4.6). We detected four species confirming previous data (Krozowski et al, 1990) but found that one species gave a much more intense signal than the others. Only two or three species were detected in neonatal kidney.

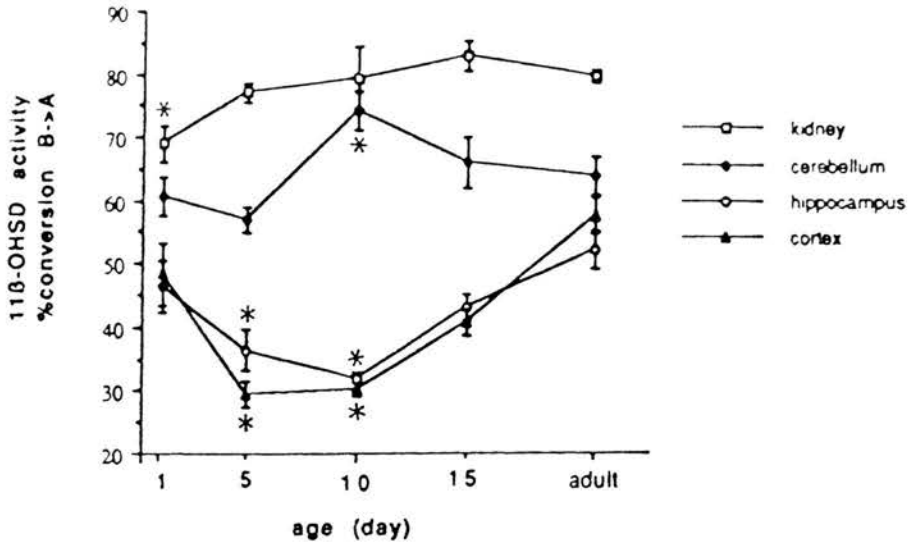

Figure 4.5.: Ontogeny of  $11\beta$ -OHSD activity in rat brain subregions and kidney. \*  $p < 0.05$  compared to adult values ( $n=4-8$  per group)

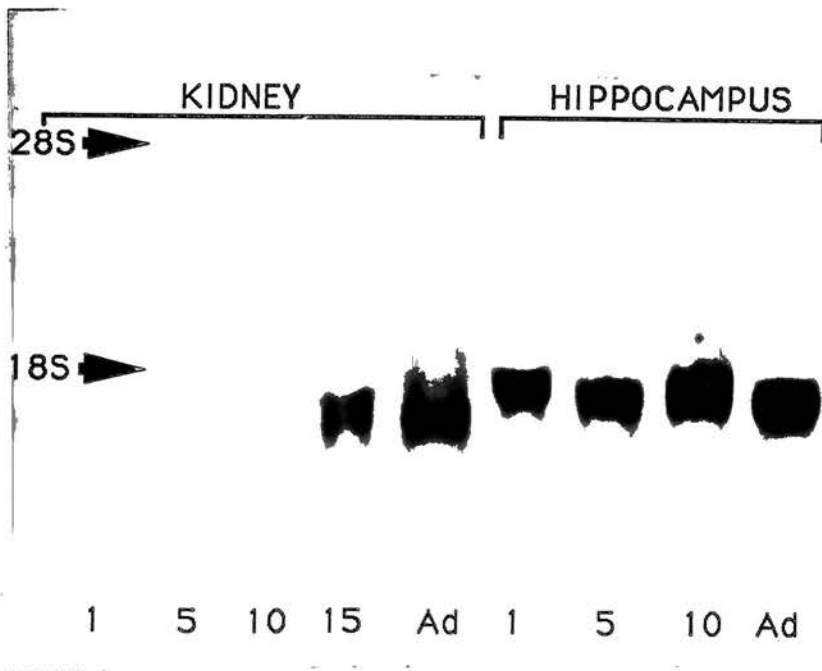
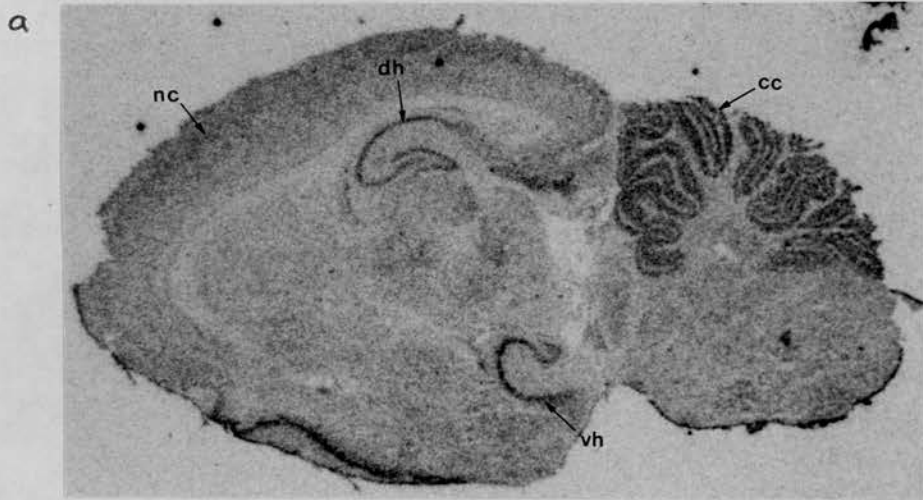
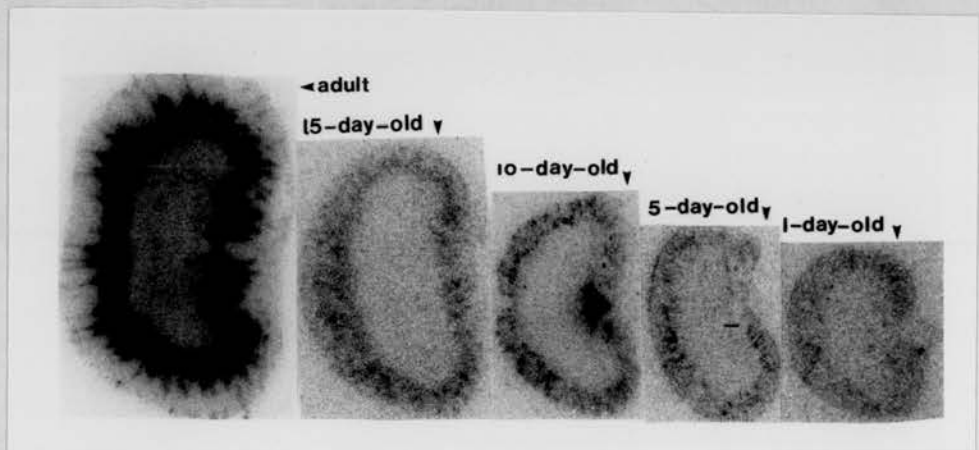

Figure 4.6.: Ontogeny of  $11\beta$ -OHSD mRNA expression in rat kidney and hippocampus. Autoradiograph of a Northern blot hybridised with  $^{32}\text{P}$ -labelled  $11\beta$ -OHSD cDNA probe. 15  $\mu\text{g}$  of total RNA were loaded per lane, except adult kidney (5  $\mu\text{g}$ ). Ad= adult rat.



**Figure 4.7 :** Localisation of  $11\beta$ -OHSD mRNA expression in neonatal brain.

(a) Autoradiograph of a sagittal section of 10-day-old rat brain hybridised with  $^{35}\text{S}$ -labelled  $11\beta$ -OHSD cRNA probe. Note the high expression in dorsal (dh) and ventral hippocampus (vh), cerebellar cortex (cc) and neocortex (nc).



**Figure 4.8 :** Localisation of  $11\beta$ -OHSD mRNA expression in neonatal kidney.

Autoradiograph of longitudinal kidney sections hybridised with  $^{32}\text{P}$ -labelled  $11\beta$ -OHSD cRNA probe. All sections were hybridised with the same probe and exposed to Kodak XAR film simultaneously for 2 days; expression is thus directly comparable.

In situ hybridisation confirmed high expression of  $11\beta$ -OHSD mRNA in neuronal layers of the hippocampus, cerebellar cortex and neocortex in the 10-day-old rat (Fig.4.7). In neonatal kidney, only low expression of  $11\beta$ -OHSD mRNA could be detected, predominantly in the outer cortex. Renal cortical expression of  $11\beta$ -OHSD mRNA increased with age, but was much less than adult levels (Fig.4.8).

#### 4.2.3. Discussion

The presence of  $11\beta$ -OHSD activity in perinatal brain has been reported in previous work, using homogenates or subcellular fractions of whole brain.  $11\beta$ -OHSD activity was detected in cerebellum, cortex, brain stem and hypothalamus of fetal baboons, and was particularly high in the cerebellum of the third trimester primate brain, with 50% conversion of cortisol to cortisone (Grosser & Axelrod, 1968).  $11\beta$ -OHSD activity was also detected in fetal mouse brain (Tye and Burton, 1979) and in fetal sheep tissues 10 days before term where  $11\beta$ -dehydrogenase was only found in kidney, cerebrum and cerebellum (Smith et al 1981). In this report we showed a subregionally-specific developmental pattern of  $11\beta$ -OHSD activity in hippocampus, cortex and cerebellum, associated with high expression of a single species of  $11\beta$ -OHSD mRNA.

$11\beta$ -OHSD mRNA expression is high in neonatal hippocampus and cerebellum, but does not vary in parallel with the changes in activity. This might reflect developmental differences in mRNA stability, translation or post-translational modifications; the latter are known to affect the bioactivity of  $11\beta$ -OHSD (Agarwal et al, 1990). However, the association of very low  $11\beta$ -OHSD mRNA expression with high bioactivity in the early postnatal kidney indicates that another protein with identical activity may exist, as suggested to occur in parotid, mammary gland and mesenteric arcade (Krozowski et al, 1990).

The biological importance of the various ontogenic patterns of  $11\beta$ -OHSD activity in the central nervous system remains to be determined. We have describe in section 4.1 how  $11\beta$ -OHSD activity is affected by glucocorticoid levels in the adult rat brain but not kidney. Since the developmental patterns of  $11\beta$ -OHSD activity in the neonatal hippocampus and cortex parallel changes in circulating corticosterone levels this may merely

reflect glucocorticoid regulation of enzyme activity in the neonatal period. However,  $11\beta$ -OHSD activity in neonatal cerebellum shows a distinct pattern, although adult cerebellar  $11\beta$ -OHSD activity is also affected by glucocorticoid levels. Therefore, other tissue-specific regulatory factors may be of importance.

Corticosteroid receptors display a considerable degree of plasticity during development. MR and GR show a different ontogeny in the developing rat brain and changes in receptor number and capacity are observed as a consequence of neonatal manipulation (De Kloet, 1991). For example, handling of neonatal rats, e.g. daily placing the neonatal animals in a new environment for 15 min., is associated with increased concentrations of GR in the hippocampus and in the amygdala but no changes elsewhere in the brain. This increased GR concentration led to greater hippocampal sensitivity to glucocorticoids and enhanced negative feedback efficacy in the handled rats. This, in turn, retard hippocampal neuron loss and spatial memory deficits associated with age in non-handled rats (Meaney et al, 1988).

The subregional differences in  $11\beta$ -OHSD activity during development may also relate to a local and time-specific requirement for corticosterone. The enzyme may provide protection of sensitive neurons, glia and/or dendrites from elevated corticosteroid levels, for example during stress. By contrast, reduced  $11\beta$ -OHSD activity may allow exposure of receptors to physiological corticosteroids ensuring inhibition of cell proliferation at appropriate times. Interestingly, the effects of synthetic (non-metabolised) glucocorticoids and corticosterone differ in their actions on cerebral neurogenesis, perhaps reflecting the activity and importance of the enzyme in vivo. Administration of dexamethasone or prednisone to pregnant rat, mice or monkeys result in a lowered body weight of the pups whereas treatment of rat with low dose of corticosterone cause trophic effects on the cerebellum at least until 12 days of age (Velasquez & Romano, 1987).

Chapter 5 : Structure of rat 11 $\beta$ -OHSD gene

## 5.1 Introduction

The non-uniform tissue distribution of  $11\beta$ -OHSD as well as its tissue-specific response to corticosteroid manipulation and during development suggest a complex regulation of the expression of  $11\beta$ -OHSD gene. To understand the molecular mechanisms underlying this regulation, we decided to isolate the gene encoding rat  $11\beta$ -OHSD.

Another reason for cloning  $11\beta$ -OHSD gene was the growing body of evidence suggesting the presence of multiple  $11\beta$ -OHSD isoforms. Immunohistochemical studies using the two antisera raised against the purified  $11\beta$ -OHSD hepatic enzyme (Lakshmi & Monder, 1988) produced some surprising results. Although MR abound in distal renal tubules, immunoreactive enzyme was found only in proximal tubules (Edwards et al, 1988; Rundle et al, 1989). By contrast, enzyme bioactivity has been demonstrated both proximally and distally (Edwards et al, 1988; Bonvalet et al, 1990; Náray-Fejes-Tóth et al, 1991). Furthermore, Western blots showed different sizes of immunoreactive proteins in different tissues (Monder & Lakshmi, 1990). The first antiserum (56-125) identified a 34 kD protein in liver, an additional species of 40 kD in kidney, 26 kD in brain, and 47 kD in testis. The second antiserum (56-126) identified a 34 kD protein in all tissues, additional 68 kD proteins in liver and kidney (possibly a dimer), and again a 40 kD protein in kidney. Using the purified rat liver  $11\beta$ -OHSD protein, an  $11\beta$ -OHSD cDNA has been cloned from a liver cDNA library (Agarwal et al, 1989). This predicts the amino acid sequence of a protein of only 31 kD. This discrepancy can be accounted for by the glycosylation of the protein since when the cDNA was expressed in vitro a 34 kD protein was produced (Agarwal et al, 1990) but it was reduced to 31 kD when glycosylation was prevented by a tunicamycin homologue added to the cells.

Rat liver  $11\beta$ -OHSD cDNA hybridises to a single major mRNA species of 1.7 kb in most tissues including liver, whereas three additional mRNA species are found in kidney (1.5 kb, 1.6 kb, and 1.9 kb) that are not explained by differences in polyadenylation (Krozowski et al, 1990) and a 3 kb mRNA was found in colon (Whorwood et al, 1991). In situ hybridisation using the liver cDNA localises  $11\beta$ -OHSD mRNA in kidney to proximal, distal and cortical collecting duct epithelia (Yau et al, 1991a;

Stewart et al, 1991a) consistent with the bioactivity of the enzyme but in contrast with the immunohistochemical distribution.

More recently, cDNA clones have been isolated from a rat kidney library which are not contiguous with the liver cDNA clone in their 5' extremity (Krozowski et al, 1992). One of these has been sequenced and shows an identical open reading frame to the liver cDNA downstream from amino acid Met 27 (Agarwal et al, 1989). This deleted sequence encodes hydrophobic amino acids which constitutes a putative signal peptide for membrane insertion, suggesting that the isoforms may differ in their intra-cellular localisation.

Kinetically, distinct isoforms have also been described, in particular, the apparent  $K_m$  of  $11\beta$ -OHSD for corticosterone in intact cortical collecting duct cells is a 100-fold lower than the  $K_m$  of liver  $11\beta$ -OHSD (Náray-Fejes-Tóth et al, 1991).

Thus it appears that kidney contains several isoforms of  $11\beta$ -OHSD which are kinetically and antigenically distinct from the liver form and may be encoded by alternative transcripts from the same gene as the liver form or may be products of an alternative gene. One of our aims was to determine whether the liver and kidney mRNA isoforms could be encoded by a single gene.

## 5.2 Results

### 5.2.1. Isolation of rat genomic clones and restriction endonuclease mapping

A Sprague-Dawley rat genomic library was screened by hybridisation to a  $^{32}\text{P}$  radiolabelled cDNA probe (see section 2.1.4.). As we were mainly interested in the 5' flanking region of the gene, we used the most 5' EcoRI-EcoRV fragment (460 bp) of the rat cDNA (Argawal et al, 1989) as a probe. The initial screening identified 4 putative positive clones but one of them was lost during the second round of screening. Three rounds of screening were necessary to obtain pure clones. DNA from the three clones were prepared as described in section 2.1.3.3. and were characterised by restriction endonuclease mapping. Double digestions with SacI and NotI, followed by hybridisation of the digests with either T3 or T7



## SacI+ NotI digests

$\lambda$ A	$\lambda$ C	$\lambda$ D
5.5	5.5	5.5
4.5#	3.8*	3.4*
2.2	2.2	2.2
1.5	1.1#	0.7
0.7	0.7	0.6 (x2)#
0.6	0.6	
<0.2*		

\* fragment that hybridises to T7 oligonucleotide

# fragment that hybridises to T3 oligonucleotide

for each clone, fragments 5.5 and 0.6 hybridise to cDNA probe

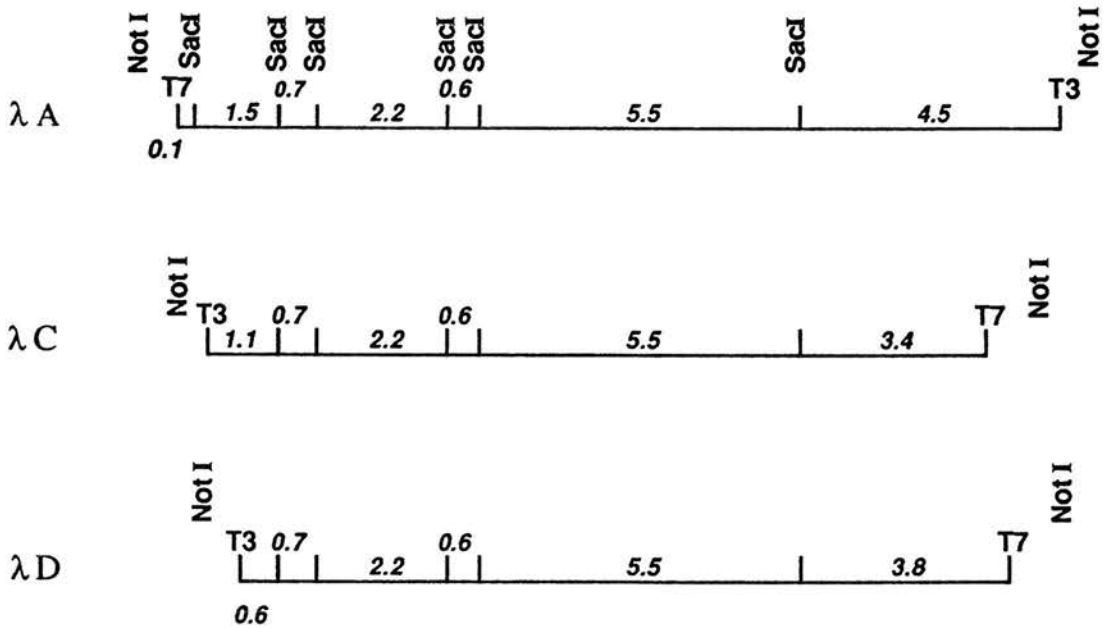

Figure 5.1. : restriction analysis of the three positives  $\lambda$  clones

oligonucleotides or the cDNA, showed that the 3 clones are nearly identical (Fig. 5.1) and that a 15 kb clone ( $\lambda$ A) encompasses the other two.  $\lambda$ A was thus retained for further analysis. Further digestions with enzymes present in the vector ( $\lambda$  DASHII) polylinker or cutting rarely permitted a detailed restriction map of  $\lambda$ A ( Table 5.1. and Fig.5.2.) to be drawn.

### 5.2.2. Sequence analysis

In order to start the sequence analysis of this clone, various subclones in pBluescript vector were constructed (Fig. 5.2.) and oligonucleotides were derived from the cDNA sequence previously published (Argawal et al, 1989).

Sequence of oligonucleotides used in this study were as follows:-

OL-A=5'AGCTCTGTAGGACACACAAAGAAAACCTGCAGCTCTTTC3' (+ 36\_+74)

OL-B= 5'GGAAAGCACAGAAGCAATGAGTGTCCCCAAAGCCTTGTCT3' (+ 831\_+870)

OL-C= 5' GATTGGCTTTGGGTGGGATCC3' (-88\_-68)

OL-D= 5' AACTGCCGTCCAACAGGGACCTGGC3' (+81\_+105)

OL-E= 5' CACTTTCTTCCCCTGGAGCAT3' (+876\_+896)

B739= 5' GGAAGAGAAATGGCATATCAT 3' (+924\_+944)

942= 5' GCCAGGTCCCTGTTGGACGGCAGTT 3' (+81\_+105)

M13 universal primer=5' GTAAAACGACGGCCAGT 3'

M13 reverse primer= 5'AACAGCTATGACCATG3'

The sequencing strategy is depicted in Fig. 5.3. Most of the reactions were performed with the M13 universal or the reverse primer present at the flanking sites of insertion in the various subclones (Fig.5.2). The other oligonucleotides used are indicated.

Single digests:

<b>SacI</b>	<b>EcoRI</b>	<b>HindIII</b>	<b>BamHI</b>	<b>KpnI</b>
5.5	6.5	6.5	3.7	2.9
2.2	3.6	0.4	0.4	1.5
1.5	2.8	0.35		
0.7	1.8	0.3		
0.6				

Double digests:

<b>SacI+EcoRI</b>	<b>SacI+HindIII</b>	<b>SacI+BamHI</b>	<b>SacI+KpnI</b>
3.6	4.8	5.3	5.5
2.4	1.5	2.2	2.8
2.2	1.2	1.1	2.4
1.8	0.8	0.7	2.1
1.5	0.7	0.4	1.5 (x2)
1.4	0.6	0.3	0.7
0.7	0.35	0.2 (x2)	0.1
0.6	0.3 (x2)		
0.4			

---

<b>EcoRI+HindIII</b>	<b>EcoRI+BamHI</b>	<b>EcoRI+KpnI</b>
3.3	3.6 (x2)	4.1
3.2	2.8	3.6
2.8	1.8	2.8
2.7	1.3	2.4
1.8	1.2	1.5 (x2)
0.35	0.4	1.4
0.3 (x2)		0.4

---

<b>HindIII+BamHI</b>	<b>HindIII+KpnI</b>	<b>BamHI+KpnI</b>
4.5	6.4	8.1
1.6	3.6	2.9
1.4	2.9	2.5
0.4	1.5	1.5
0.3 (x2)	0.35	1.2
	0.3	0.4
	0.2	

N.B. fragments larger than 9 kb are not shown

Table 5. 1.  $\lambda$ A restriction endonuclease mapping;

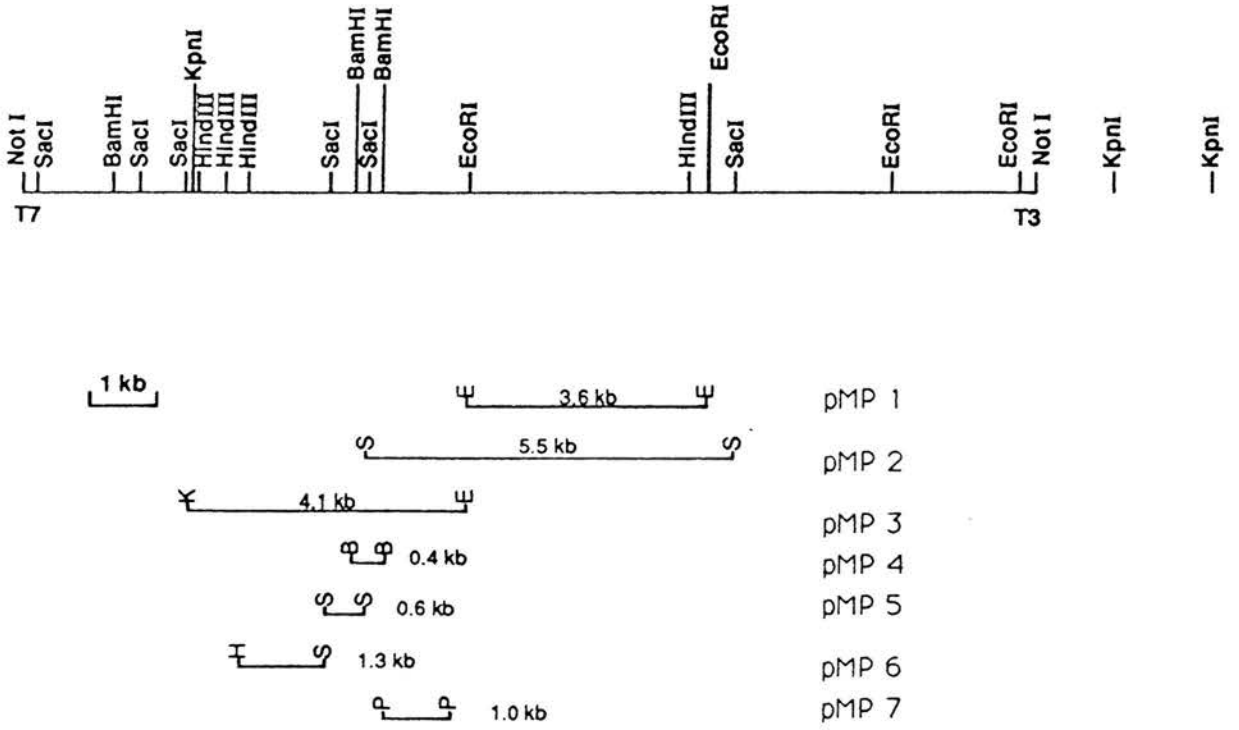
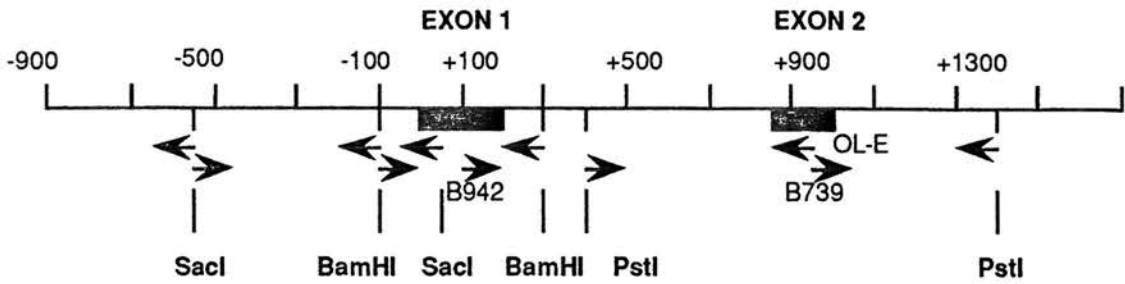

Figure 5.2.: Restriction map of  $\lambda$  A genomic clone and description of the various subclones generated from it.



**Figure 5.3.** : sequencing strategy; arrows indicate start of sequencing reaction.

Total identity between the nucleotide sequence of the first and second exons of our clone and the sequence of the rat liver cDNA showed that this clone represents the rat 11 $\beta$ -OHSD gene. The nucleotide sequence of exons 1 and 2, the first intron and 890 bp of 5' flanking region is shown in Fig. 5.4 - the nucleotide numbering system employed denotes the predominant transcriptional start site in liver as +1.

There are a number of noteworthy sequence elements within the sequenced region, including a poly(dT) stretch at -416 to -391 and (dA-dC) repeats from +1089 to +1131 in intron B. There is no apparent TATA box but the sequence contains a number of putative transcription factor binding sites; a CCAAT box at -74 (GCCAAT) which could also be described as a palindromic CAAT sequence from -72 to -64 (CAATATTG), 6 CACCC-box elements at -476, -466, -427, -290, -282, and -82, a GC box (SP1 consensus binding site) at -299, sequences corresponding to the consensus half site glucocorticoid responsive element (GRE) TGT<sup>T</sup>/CCT at +61 and +250, and the pentanucleotide TGACC, in common to estrogen (ERE) and thyroid (TRE) responsive elements, at positions -839, +635, and +1295.

### 5.2.3. Identification of 11 $\beta$ -OHSD transcription start sites

Primer extension analysis (see section 2.3.4.) was carried out on RNA isolated from liver and kidney to determine the start point(s) of transcription. Oligonucleotides first used for analysis were OL-D, complementary to bases +81 to +105, and OL-A (+36 to +74), both within

- 890 CAGCTATGAG AGAAGCAGTTG CATAGCCAAA GGTGGTCTAG ATCTCTGGT CTGACCTTCTTTTCCAGCA TCTCTTCTG OCTCCCTCT CCACAGCATT  
 - 790 TACATTAACC CAGTTAACA ACCTCTACC TTCTCTCTG TTTTGGCCGC CCATCATCC TTCTTATTC OCTGTAGTAA TAAAGGCACT TCATTCAC  
 - 690 TTGCTGAGA GTCTTGAAT GAGCTTGGT TTCTTCCAT CTGGTCTGG CTGGTTTCCA ACTTCTCTT GATGTTGCAA TGCTTTTCA TTGAACCTGA  
 - 590 GTGTGGACT TCTGTAGCTT ACTGCTTAT TTTCTTCTC CTAAGACATG CCCATTTTTT TCTTGAAGCT CATTTTGGT TTTTGTGCTG TTAATTTT  
 - 490 ATTGCTTCAG ACTTGGTGT TGGGGGTC GCAAGGCTG AGATTTGGCTTGGTTTGGC TCTATTTTGC TGCTTTTTT TTTTTTTTT TTTTTTTTT  
 - 390 GGGGGGGGG GGGAGGGGGT TCTCTCTCT CTTCTCTCT ACCCTCTCT CTTCTCTCT TCCAGGCTC OCTCTCTCT CTTCTCTAT CCGGCTTC  
 - 290 CACTCTCA CCCTCTCT CTGCAAGCC ATTCTTCCAA GGCCATTGCT OCTGTGCA AAGGATGCT CCGTAGGAGA TGCTCAAGAA CCGAGGCTG  
 - 190 CACAGTCATG AGCCTGGCCA TCTGGAGTT GCCTTACT CAATGAAATG GAGTAAACAT TGTECATTAT GAAATCCATC ACCAGGCTG CCAAGGAGCA  
 - 90 ATGGATCCCA CCCAAGCAATC TTCTCTC TGACAGGAA GTTGGTAGT GCTGCTGAG ACTACTCCAG CCTCCCGGT CCGTGATGC ACAATTCAGA  
 +11 GCTGCTCT GCTGGGAG TTGTAGAAA AGCTCCAGT TTTCTTTGTG TGCTTACAG AGCTCCCTGA CCAAGGCTC TGTGGAGCG CAGTT ATG AA  
Met Lys  
 +111 A AAA TAC CTC CTC CCC GTC CTG GTG CTC TGC CTG GGT TAC TAC TAT TCT ACA AAT GAA GAG TTC AGA CCA GGTGAGTACC ACTGTGTTCC TCAC TAGAGG  
Lys Tyr Leu Leu Pro Val Leu Val Leu Cys Leu Gly Tyr Tyr Ser Thr Asn Glu Glu Phe Arg Pro  
 +211 AACAGCCTTA AACACAAAG GTTCTCAAAG ATCTAGCTGT GTCTTGTAT CCTACACCA CTGAGAAAGA GGAACCCCGA ATGTGAGTCT GTAACCCCTG  
 +311 GATCTCCAG TCACAGGCT GCAGGCAAG GGGACTGG ACGGTGAAC CATAAGCCA GGAGCCTATC GTTGGATGCT CTCAGCATG GAAAGCAATG  
 + 411 TCAGATCTAC AGAAGTGAAG GTAGTACCCA GACACATCC TCAGTCAGAT AGCTGTGATC TATGGAGACA CTGATAGCCG AGAGCCAAAT AAAAACGAGG  
 +511 CTA TGAAGTT GATGACTAAG TAGAGGCTCT GTGACACAT TTTTGTGATA CTTTTAAAA TCCCTTTAG TGTAGCAA ATTAGTTATG CCGAAAGGTG  
 + 611 AACTTGGTA GTTTCCCAA ACTCTGACT CTTCTGCTT GTCTGTGTA TCTTCCACA TGGAGATGTT TTAGGAATGA AGGCAAGAA GCTGCTCTC  
 + 711 TGACATCCA GGCMAAAT GTTTTGAAG GCTGTTTAT GAATAAAT AAGTGTGCT TCAGTGTTT ACCGATGAG CCAAAATGAT CTOGCTCA  
 + 811 GCTTTGAGT ATGAAAAGT AGACAAGCT TGGGACAC TCATGCTTC TGTGCTTCC CA GAA ATG CTC CAG GGG AAG AAA GTG ATT GTC ACT GGG GC  
Glu Met Leu Glu Gly Lys Lys Val Ile Val Thr Gly Ala  
 +911 C AGC AAA GGG ATC GGA AGA GAA ATG GCA TAT CAT CTG TCA AAA ATG GCA GCC CAT GTG GTA TTG ACT GCA AGG TCG GAG GAA GGG CTC CAG AAG GTGAGC  
Ser Lys Gly Ile Gly Arg Glu Met Ala Tyr His Leu Ser Lys Met Gly Ala His Val Val Leu Thr Ala Arg Ser Glu Glu Gly Leu Glu Lys  
 +1011 ATTCTGATG CACAGATAAG OCTGCTTCT TGTGTCAG CTATAGTCTCACATTATG ACAAGGCTT CCCCATACA CACACACACA CACACACACA  
 +1111 CACACACACA CACACACACA CTCAGTGTG TTAGCCAGAG TTCTTTGATTATGATGTTT ACAATTGTAC CTGTTTATAC ACATTCOCCA TGGACAGATA  
 +1211 CATGTATCCA GAAACTGGG TCTTTTACG TCTCAGTGG TTTATGTTGTCTAGCCAC AGACTCACA AATTGAGAGC OCTAGGTCAT AACAGCACTC  
 +1311 ACAAACTCAG ATGTAOCTGC ACAGAAACAT GCAACCCAC CCACAATCA CTGGAAACA TTTGTTTATA AACCTCAG

**Figure 5.4.:**

Nucleotide sequence of the rat  $11\beta$ -OHSD 5'-flanking region and the first 2 exons. Vertical arrows represent probable starts of transcription. All numbers are relative to the major transcription start site in liver (+1). Putative transcription factor binding sites are underlined. Putative hormone responsive elements half sites are identified by horizontal arrows.

A) Primer extension analyses :

(The asteriks indicate extended fragments obtained with RNA from kidney only.)

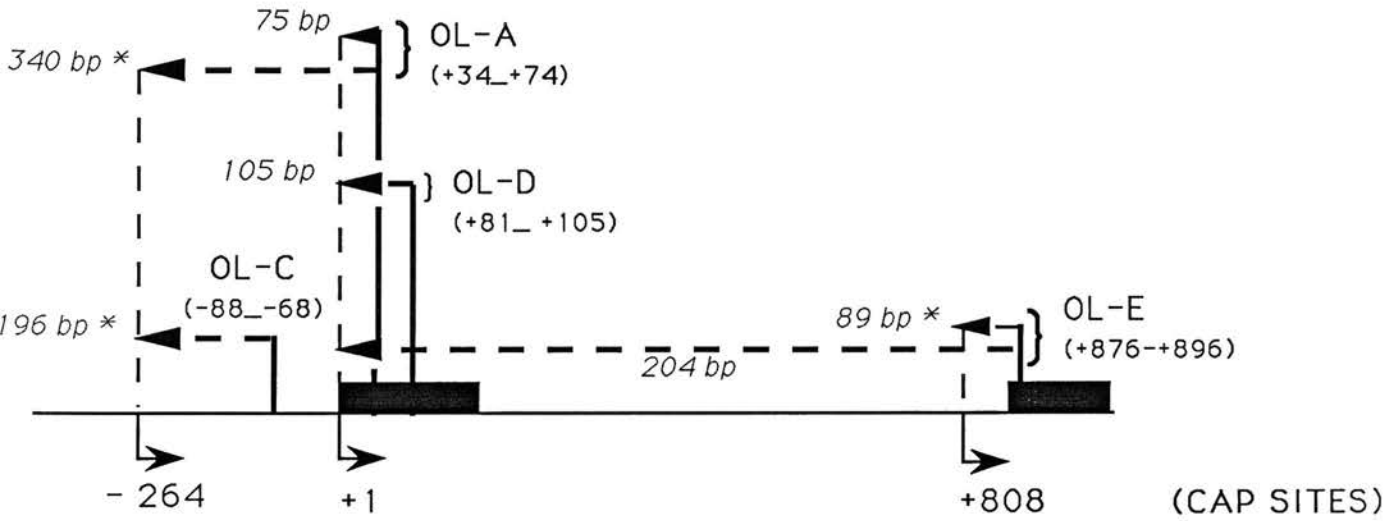

B) RNase protection analyses:

(The asteriks indicate protected fragments obtained with RNA from kidney only.)

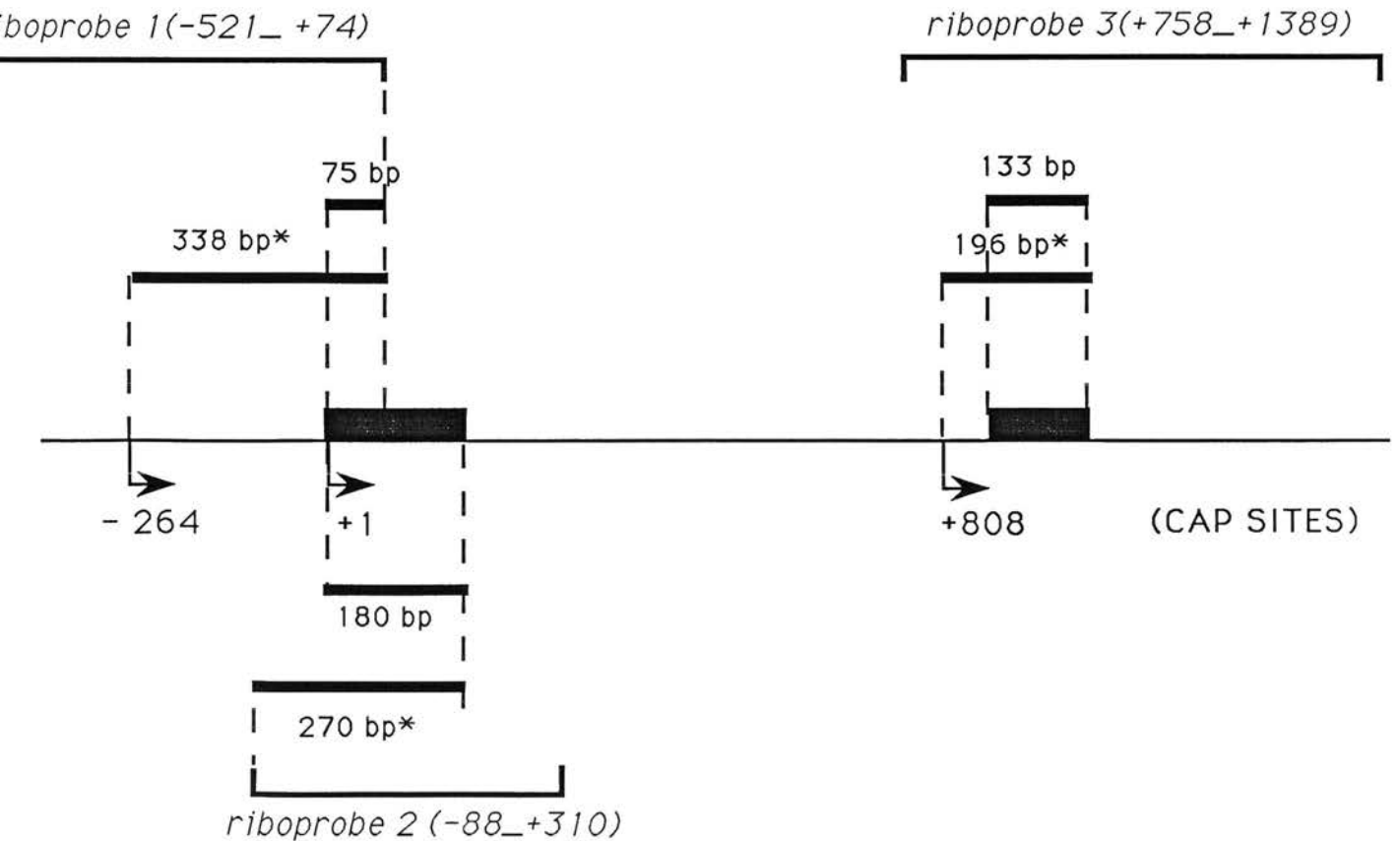

exon 1 (Fig. 5.5.). Extension of OL-D and OL-A indicated that major start site in liver, also used in kidney, is 105 bp 5' of the start of translation in liver, in agreement with published findings (Argawal et al) (Fig 5.6.A). An additional larger extension product was seen with kidney RNA. Extension of OL-C (-88 to -68) was used to confirm and to map more accurately the start of this mRNA (Fig. 5.6.B). OL-C was extended to a 196 bp fragment, indicating that this kidney mRNA initiates at -264.

In order to confirm the transcription start points identified by primer extension, we performed RNase protection assays (see section 2.3.5.). Two probes were generated for this purpose complementary to bases -521 to +74 (riboprobe 1 synthesised from subclone pMP5, Fig. 5.5.) and -88 to +310 (riboprobe 2 synthesised from subclone pMP4, Fig. 5.5.). Using riboprobe 1 the predicted 74 bp protected fragment, resulting from hybridisation to mRNA initiated from the major start site at +1, was observed in liver and kidney. In addition a 338 bp protected fragment was detected in kidney confirming that the 5' end of this renal mRNA maps around -264 (Fig.5.7.A). There is no in-phase open reading frame in this sequence suggesting that this transcribed sequence is not translated. Analysis using riboprobe 2, entirely covering exon 1 (Fig. 5.5.), resulted in the predicted 180 bp protected fragment corresponding to exon 1, in both liver and kidney, and an additional 270 bp protected fragment in kidney which probably corresponds to exon 1 plus the 5' 88 bp of the probe (5.7.B).

The cloning of a variant 11 $\beta$ -OHSD cDNA from a rat kidney library was reported while we were analysing our genomic clone (Mercer et al, 1991). This cDNA lacks the 5' region encoding the first 26 aminoacids. Because our sequence analysis revealed that this deleted region was contained in exon 1 (Fig.5.4.), we tested the possibility that this mRNA might be initiated in intron A. For this, we performed RNase protection assays using an antisense probe complementary to bases +758 to +1389 (riboprobe 3 synthesised from subclone pMP7; Fig. 5.5.). We detected the predicted protected fragment (135 bp) corresponding to exon 2 in liver and kidney. An additional 196 bp protected fragment was observed in kidney, suggesting the presence of a transcript containing 64 bp of intron A (Fig. 5.8.A). This additional fragment is clearly detected in kidney but is also apparent in liver, as a minor product, with longer exposure of autoradiographs (data not shown).



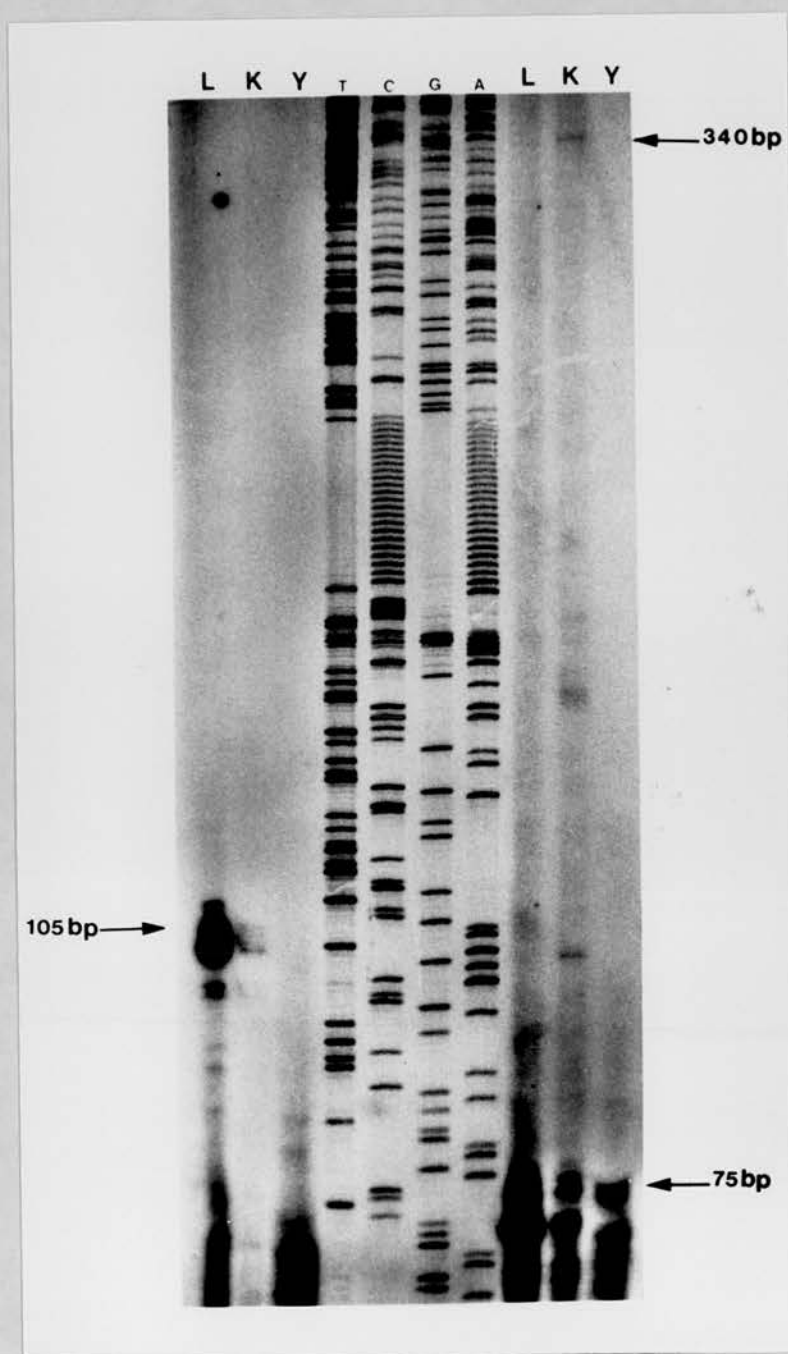

**Figure 5.6. :**

(A) Primer extension analysis using OL-D (left) and OL-A (right). L= liver total RNA, K=kidney total RNA, Y=yeast tRNA. 50  $\mu$ g aliquots were run per lane in parallel with a sequencing reaction. Autoradiograms were exposed for a week at  $-70^{\circ}\text{C}$ .

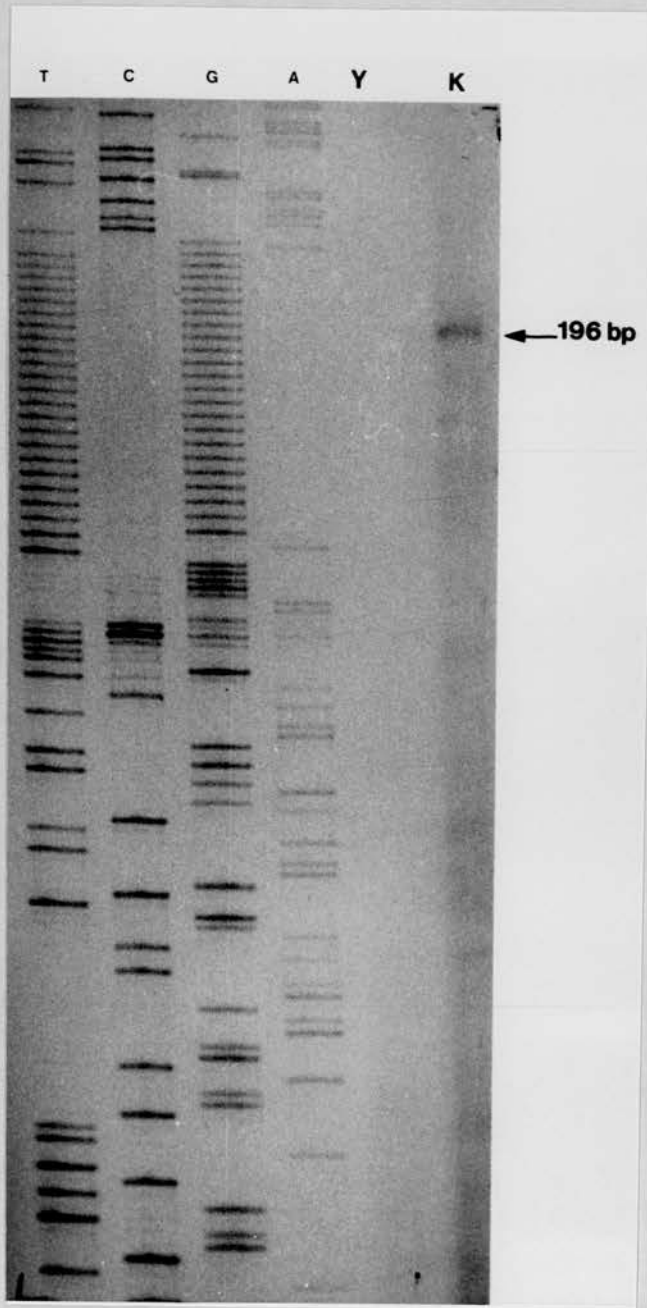

Figure 5.6 :

(B) Primer extension analysis using using OL-C. K=kidney total RNA, Y=yeast tRNA. 50  $\mu$ g aliquots were run per lane in parallel with a sequencing reaction. Autoradiograms were exposed for a week at  $-70^{\circ}\text{C}$

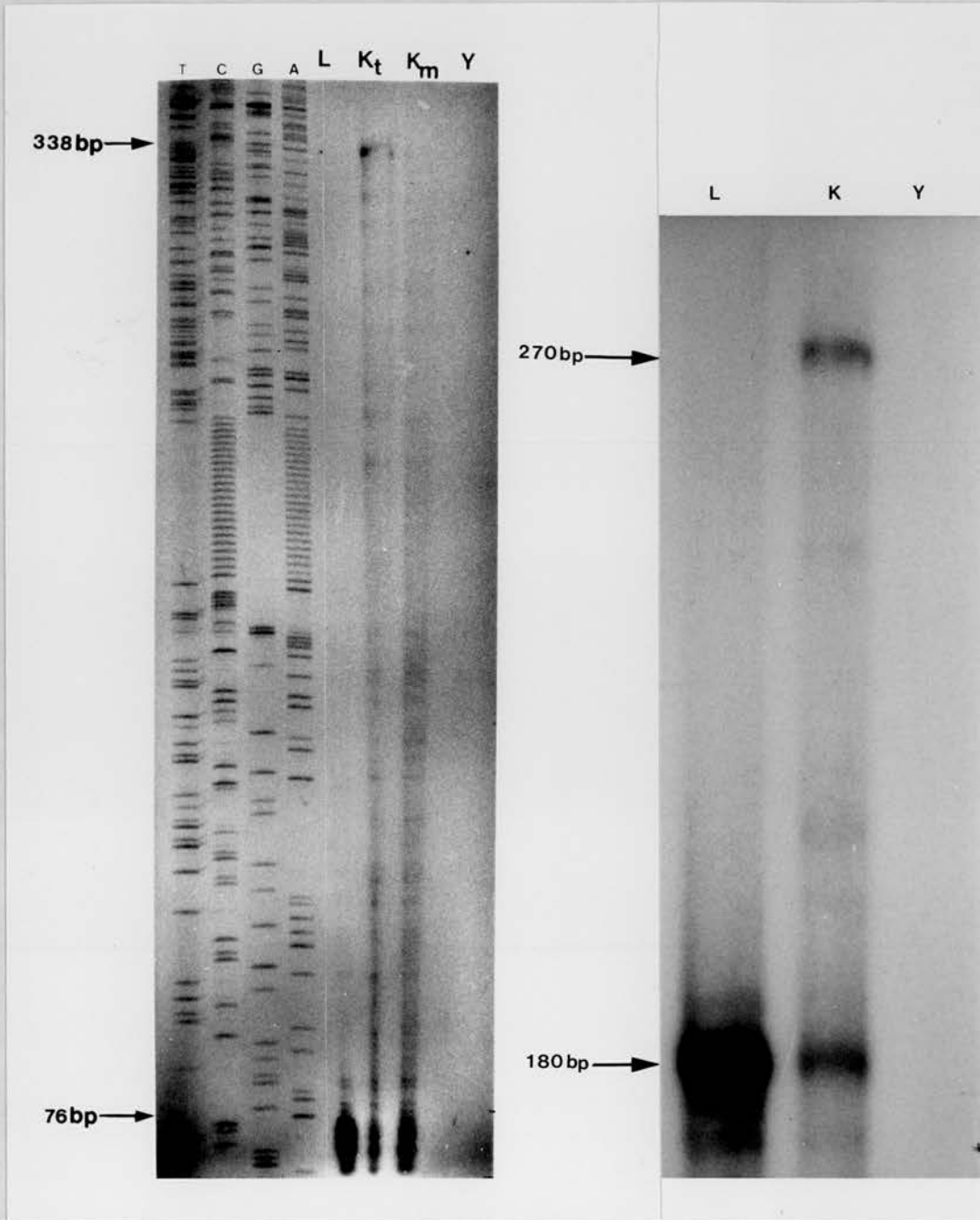

Figure 5.7. :

(A) RNase protection assay using riboprobe 1 generated from pMP5 (-521 to +74). K<sub>t</sub>= whole kidney RNA, K<sub>m</sub>=kidney medulla RNA; 25  $\mu$ g aliquots were run per lane and the autoradiogram exposed for 20 h. (B) Similar experiment using riboprobe 2 generated from pMP4 (-88 to +310).



Figure 5.8. :

(A) RNase protection assay using riboprobe 3 generated from the AflII-PstI fragment of pMP7 (+758 to +1389). L=liver total RNA, K=kidney total RNA, Y=yeast tRNA; 50  $\mu$ g per lane run with a sequencing reaction. Autoradiogram was exposed for 60h.

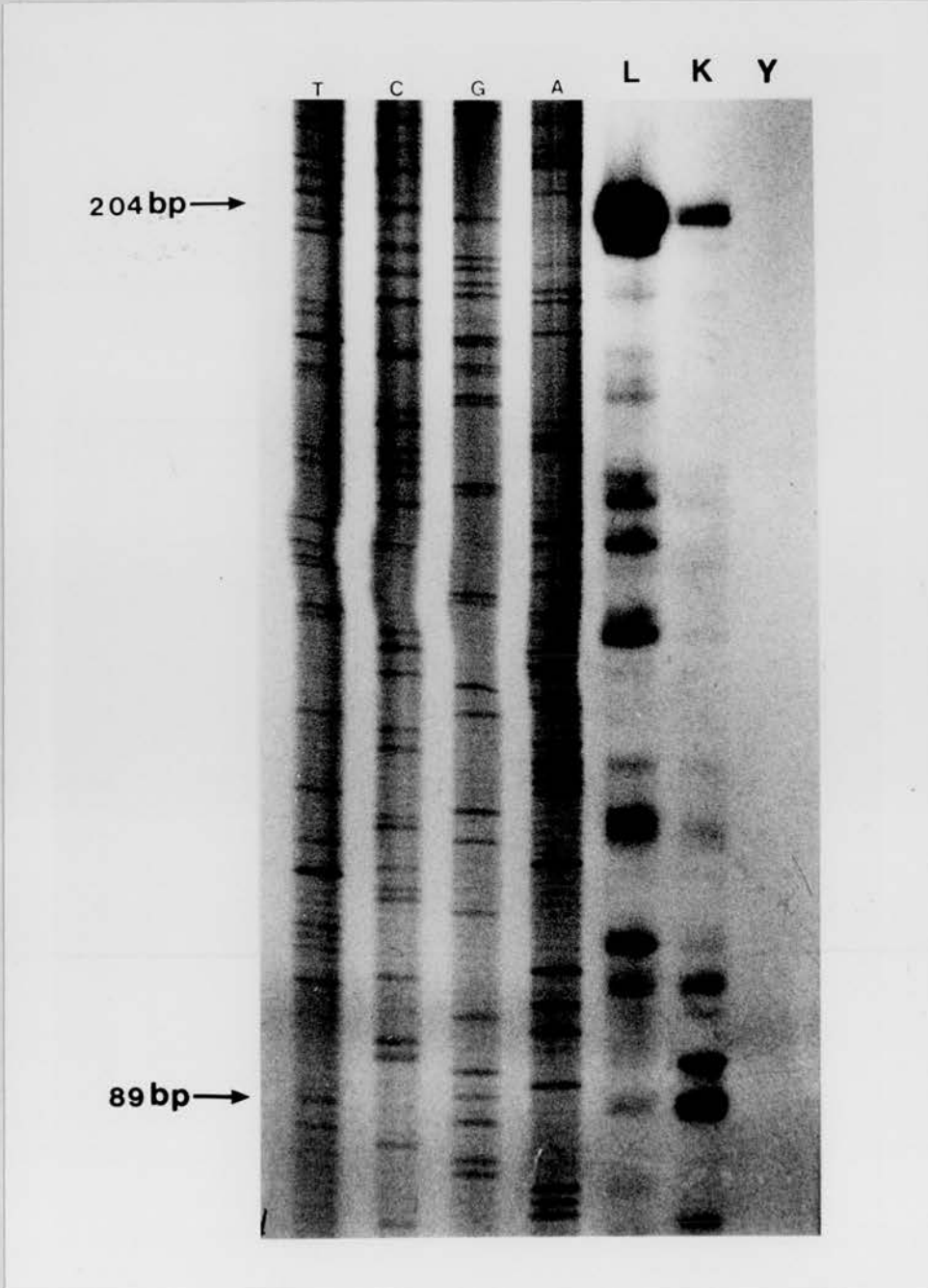

Figure 5.8. :

(B) Primer extension analysis using OL-E; L= liver total RNA, K=kidney total RNA, Y=yeast tRNA; 50  $\mu$ g/lane. Autoradiogram was exposed for 1 week.

The existence of this mRNA was confirmed by primer extension analysis using OL-E, an oligonucleotide complementary to the beginning of exon 2 (+934 to +954; Fig. 5.5.). OL-E was extended to give 2 major products in kidney, one of 204 bp corresponding to the major start site (+1) and a smaller one of 89 bp, corresponding to initiation at +808, giving rise to an mRNA with a 65 bp 5' extended exon 2 (Fig. 5.8.B).

#### 5.2.4. Northern analysis of 11 $\beta$ -OHSD transcripts

Having identified at least 3 transcription start sites we wanted to determine the corresponding transcripts. To study this we performed Northern blot analysis with oligonucleotides specific to particular transcripts (OL-A, OL-B and OL-C; Fig 5.5.). Hybridisation with a full-length cDNA showed a single major transcript of 1700 nucleotides (nt) in liver (on shorter exposure) and 3 mRNA species of 1500 nt, 1600 nt and 1900 nt in kidney (Fig. 5.9.). OL-A, which is complementary to exon 1 (+36 to +74), hybridised to kidney mRNAs identical in size to the 1900 nt and 1600 nt species seen with full-length cDNA, and with liver RNA gave a virtually identical pattern of hybridisation to that obtained with cDNA. OL-B, corresponding to intron A sequence (+ 831 to +870) hybridised to a single species in kidney, identical in size to the 1500 nt species seen with cDNA; a weak band of the same size is apparent in liver. OL-C, complementary to bases -88 to -68, hybridised to a 1900 nt species in kidney; no signal was detected in liver. In summary, the 1900 nt species corresponds to mRNA initiated at -264 and the 1500 nt species to mRNA initiated at + 808. The 1600 nt species in kidney most probably corresponds to mRNA initiated at +1. Interestingly, the size of the corresponding mRNA in liver is 1700 nt. Several smaller hybridizing species are seen using OL-A probe, especially in liver. They may correspond to related transcripts but have not been further investigated.

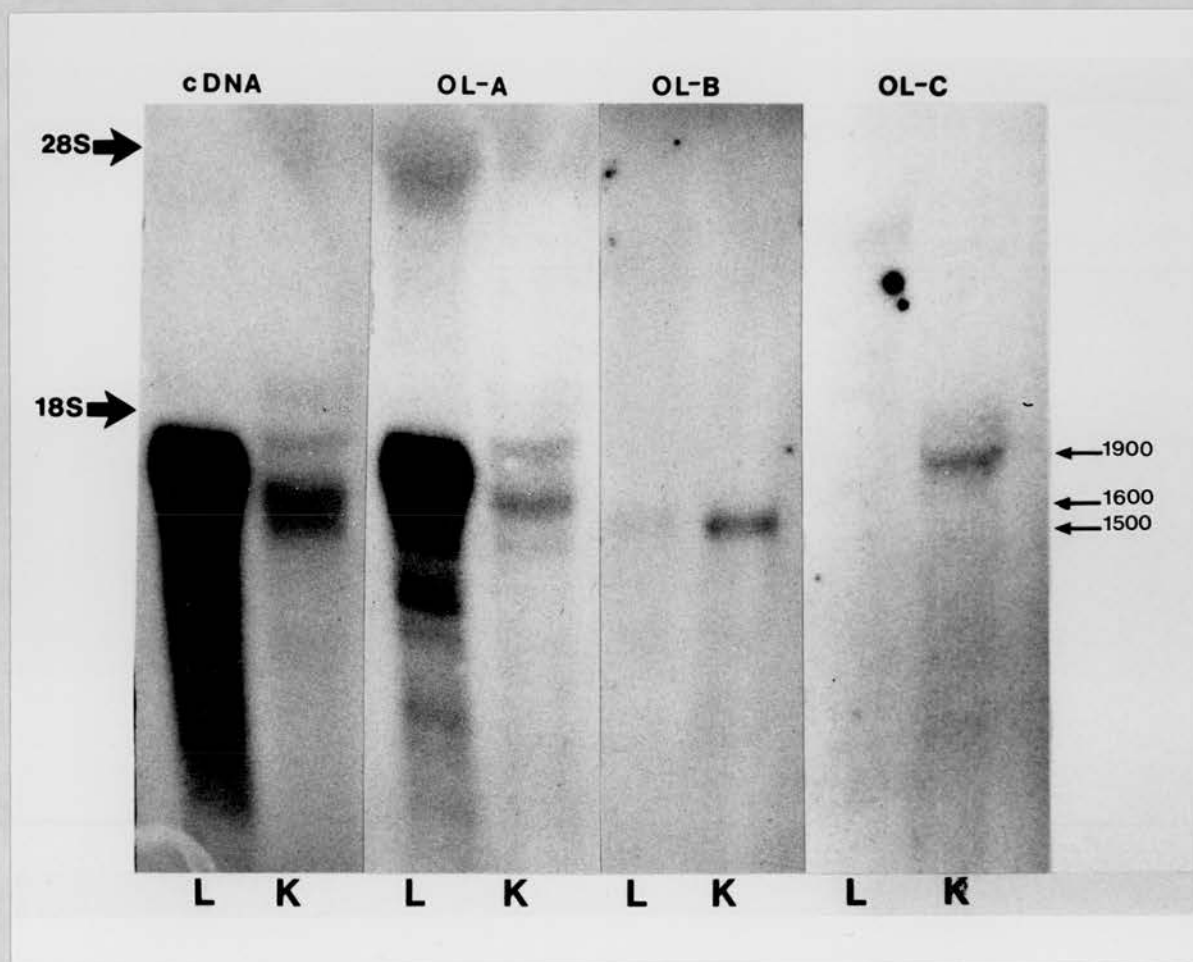

**Figure 5.9. :**

Autoradiograms of Northern blots of liver (L) and kidney (K) RNA. The probes used in each hybridization are indicated at the top of the panel. 25  $\mu$ g of RNA were loaded per lane. After OL-A hybridisation, RNA was stripped by boiling and reprobred with the full-length cDNA. Hybridisation with OL-B and OL-C were performed on RNA run on adjacent lanes of the same gel used for OL-A/cDNA so that all 4 autoradiograms could be aligned. Autoradiograms were exposed 20 h for cDNA, 2 days for OL-A, and 4 days for OL-B and OL-C. The numbers on the right indicate the approximate sizes (nt) of the various species.

### 5.3 Discussion

We have isolated a rat  $11\beta$ -OHSD genomic clone and determined the structure of its 5' flanking region.

Using both primer extension and RNase protection analyses we found 3 separate sites of initiation of transcription in kidney, whereas in liver only one site predominates. The major liver transcript corresponds to the previously cloned rat liver and human testis  $11\beta$ -OHSD cDNAs (Agarwal et al, 1989; Tannin et al, 1991). The open reading frame begins with an ATG codon lying 105 bp downstream of the Cap site. The first 40 amino acid residues predicted by this open reading frame are identical to the actual N-terminal amino acid sequence of the purified hepatic  $11\beta$ -OHSD (Agarwal et al, 1989; Lakshmi & Monder, 1988). The same promoter (+1) is also used in kidney, although our Northern analyses show that the mRNA species produced is 100 nt shorter (1600 nt instead of 1700 nt) than that initiating from this start site in liver. Tissue-specific differences in polyA tail length may explain this since deadenylation of  $11\beta$ -OHSD mRNA from liver and kidney converts both the 1700 nt and 1600 nt species to a 1500 nt species (Krozowski et al, 1990). An additional 1700 nt species previously reported in renal papilla (Krozowski et al, 1990) was not detected in our Northern blot experiments, either hybridising with full-length cDNA or oligonucleotides.

The longest renal mRNA species initiates at -264 resulting in a 1900 nt transcript. This extended mRNA and the 1600 nt kidney mRNA initiating at +1 (corresponding to the 1700 nt species in liver) are likely to encode identical proteins since the extra 5' sequence has no potential in-frame ATG initiation codon. This long 5' untranslated sequence may be associated with differences in mRNA stability and translatability; formation of secondary structure (eg stem-loop) within palindromic or complementary stretches of 5' untranslated region RNA prevents the 40S ribosomal subunit from migrating to the AUG codon, however long leader sequences may result in loading of extra 40S ribosomal subunits and thus improvement of the translation (Kozack, 1991).<sup>a and b</sup> A low translatability of this mRNA is more likely since its 5' untranslated sequence is GC-rich, which would favour a stable potential hairpin, and it contains 7 ATG triplets, all before the 5' end of the +1 mRNA, which could inhibit initiation at the proper downstream starting codon. Only 5-10% of



eukaryotic mRNAs possess ATG triplets upstream of the true ATG starting codon (Kozack, 1991). The purpose of this long transcript is therefore unclear; Northern analysis show that this mRNA is less abundant than the +1 mRNA in kidney, maybe reflecting a shorter mRNA half-life or a weaker promoter; its expression does not show a developmental pattern that could have explained the presence of this additional promoter (Krozowski et al, 1990, Moisan et al, 1992a). Moreover, a large variety of tissues has been examined for  $11\beta$ -OHSD mRNA by Northern blot analysis and this 1900 nt has never been found elsewhere than in kidney. Heterogeneity of 5' untranslated region mRNA length has been described in other steroid dehydrogenases, e.g. human estradiol  $17\beta$ -dehydrogenase but the corresponding mRNA is expressed abundantly in a number of tissues (Luu-The et al, 1989 & 1990).

In addition to the two promoters upstream of exon 1, kidney also exploits a promoter in intron A, with transcription initiating at +808, 65 nucleotides upstream of exon 2. The resulting 1500 nt mRNA transcript is also detected in liver, albeit as a minor product. Interestingly, rat liver contains a  $11\beta$ -OHSD isoform, accounting for less than 10% of the total enzyme activity, that has the same low apparent  $K_m$  as the  $11\beta$ -OHSD activity described in renal cortical collecting duct cells (Monder & Lakshmi, 1989; N  ray-Fejes-T  th, 1991). This shortest mRNA is predicted to encode a protein lacking the first 26 hydrophobic amino acid residues of the full-length "liver-type" enzyme. The lack of the putative membrane signal sequence may, of course, alter the intracellular location of the enzyme and is likely to result in differential post-translational modification. Indeed, when the "liver-type"  $11\beta$ -OHSD cDNA was expressed into human osteosarcoma cells using recombinant vaccinia virus, it was found that treatment with A1-tunicamycin (an inhibitor of glycosylation) markedly reduced  $11\beta$ -dehydrogenase activity (by 50%) whereas  $11\beta$ -reductase was not affected (Agarwal et al, 1990). Since this mRNA species has only been detected in kidney, it is tempting to speculate that it corresponds to the glycosylated form that would mainly function as an  $11\beta$ -dehydrogenase. This hypothesis would fit with the fact that  $11\beta$ -OHSD in renal aldosterone target cells requires a strong  $11\beta$ -dehydrogenase activity that would completely inactivate the circulating glucocorticoids. Whether this isoform is specifically located in the aldosterone target cells

is not yet known, but the tools required to perform the experiment that would answer this question are now available, i.e. *in situ* hybridisation using the isoform-specific oligonucleotides. A cDNA apparently corresponding to this transcript has been cloned and the 5' sequence of this variant renal cDNA was recently published (Krozowski et al, 1992). Comparison of our intron A sequence and the 5' untranslated end of the cDNA clone (11-HSD1B) revealed differences. It is unclear whether the two transcripts truly differ or if a rearrangement has occurred in 11-HSD1B, but riboprobes spanning +758 to +1389 were protected in our RNase protection assay (Fig. 5.8.A) indicating that the sequence presented here is likely to be correct. In contrast to the rat, only one human kidney 11 $\beta$ -OHSD mRNA species has been detected, corresponding to initiation at a single site identical to the major start site in liver (+1). This discrepancy may be due to true species differences or might reflect changes in pathological human material or the different experimental conditions employed. The amount of RNA used in primer extension experiment was 5-fold greater than that used by Tannin et al (1991) and the autoradiograms shown in this study have been exposed to film for a much longer time (1 or 2 weeks compared to 20 h).

Though the direct relationship between the putative DNA regulatory elements and the 3 transcripts remains to be defined, some idea of the possible regulatory and tissue-specific transcriptional mechanisms can be inferred. Thus, the two first promoters do not contain any TATA-box. Often, TATA-less promoters have sequences flanking the site of initiation (called initiator) that are important for basal transcription. A sequence 2 bp downstream of the -264 start site (GCCATTCTTG) closely resembles the initiator element of the murine terminal deoxynucleotidyl transferase gene (GCCATTCTGG), which itself is related to the adenovirus major late promoter and the immunodeficiency virus-1 promoter (Smale et al, 1989). Recently, a protein (called TFII-I) has been characterised that recognises this type of initiator and promotes basal transcription of the corresponding mRNA (Roy et al, 1991). It would be of interest to test if TFII-I binds to this initiator-like sequence by band-shift assay and induces transcription from the -264 promoter in an *in vitro* transcription system.

The sequence surrounding the +1 promoter (TGATGTC\*ACAATTCAGA) is identical to that found in the homologous human 11 $\beta$ -OHSD gene (Tannin et al, 1991) and may also bind a promoter or tissue-specific protein complex. The palindromic CCAAT element is in a favorable position to regulate the liver-type promoter (+1), but not the other promoters. The predominant induction of transcripts arising from the CCAAT-box associated promoter (+1) in liver may be due to the very high liver content of CCAAT-binding factors (McKnight et al, 1989), which have been implicated in the regulation of genes encoding enzymes involved in energy metabolism (a hepatic function also ascribed to glucocorticoids). The GC box and the CACCC elements are well located to regulate the longest transcript, as well as the +1-derived transcript. The CACCC-box elements, especially those arranged in tandem, are very similar to the ones found in the  $\beta$ -globin promoter (Dierks et al, 1983). The most upstream CACCC-box tandem is in an antisense orientation, as found in the tryptophan oxygenase promoter where these sequences bind a transcription factor involved cooperatively in steroid hormone (glucocorticoid) induction (Schule et al, 1988). There are 2 putative GREs within the transcribed region which might regulate any of the 3 transcripts. Although glucocorticoid regulation of 11 $\beta$ -OHSD in liver and kidney has not been shown, we have demonstrated glucocorticoid induction of 11 $\beta$ -OHSD activity and mRNA expression in hippocampus (Chapter 4), confirming biochemical findings in cultured fibroblasts (Hammami & Siiteri, 1991); the major 11 $\beta$ -OHSD mRNA species in hippocampus is similar in size to the liver transcript. In between the CACCC boxes lies a run of 25 thymines followed by 13 guanines; a polydT sequence has the potential to form a tighter DNA helix (10 bp per turn instead of 10.6 in B DNA) and has been reported to influence nucleosome positioning (Peck & Wang, 1981; Prunell, 1982), in a way suggesting that sequences flanking this polydT stretch are potential binding sites for regulatory proteins. A polydT sequence of the same length is found in the 5' flanking region of the angiotensinogen gene (Brasier et al, 1989). Finally, 3 ERE/TRE half-sites are present, and sex steroids and perhaps thyroid hormones are known to affect 11 $\beta$ -OHSD activity (Koerner & Hellman, 1964; Lax et al, 1978; Zumoff et al, 1983; Baggia et al, 1990; Pepe et al, 1988; Smith & Funder, 1991)

The +808 promoter has a run of 5 AT bp (TTTTA) 31 nucleotides 5' of the Cap site, and an AT-rich region (TTTATGAATAA) 62 bp upstream of the Cap

site; either might function as a TATA sequence. An element resembling a CCAAT box (GGCCAAA) is present 87 bp upstream of this third start site. Functional analysis in an in vitro system will clarify the importance of these elements.

In addition, Krozowski et al (1992) reported that the sequence analysis of the 3' end of renal  $11\beta$ -OHSD clones showed the presence of three alternate sites of poly(A) addition. No correlation was apparent between the site of poly(A) addition and one or the other type of  $11\beta$ -OHSD cDNA. The insertion of an AU-rich sequence into the 3' non-coding region of genes has been shown to destabilise transcripts (Shaw & Kamen, 1986). These observations suggest that  $11\beta$ -OHSD mRNA can be regulated at the level of mRNA turnover by the selection of different 3' untranslated sequences.

In summary, 3 promoters permit independent transcriptional regulation of each  $11\beta$ -OHSD mRNA and 3 alternative polyadenylation sites can further influence the turn-over of these mRNA, producing greater flexibility of control.\* Thus, tissue-specific and ontogenetic regulation of  $11\beta$ -OHSD expression and activity may reflect the different array of regulatory factors present. At least two proteins are produced from this gene, with differences which probably influence their intracellular location. A cytosolic or membrane-bound location might, in turn, result in differential post-translational modification, such as glycosylation, that modulates the function of the enzyme by selectively stabilising the  $11\beta$ -dehydrogenase activity. The role of the most 5' promoter is unexplained and might simply represent an ancestral promoter. Whether additional genes also encode further isoforms of this crucial enzyme remain to be determined.

\* These three promoters still remain putative, and further studies are required to demonstrate their function.

## Chapter 6 : General discussion and perspectives

Our perception of the physiological role of  $11\beta$ -OHSD has rapidly evolved in the last past four years, thanks to studies carried out all around the world and employing a variety of approaches and techniques including clinical science, enzymology, protein chemistry, immunology, physiology in animals or in cell systems and molecular biology.

It is now thought that this versatile enzyme plays a central role in influencing the expression of corticosteroid-dependent processes in all tissues in which it is found.  $11\beta$ -OHSD mediates the amount of intracellular glucocorticoid accessible to the receptor from the variable supply from the circulation. In aldosterone-selective cells,  $11\beta$ -OHSD is very active and unidirectional in order to metabolise completely the glucocorticoid that is in competition with aldosterone. In cells containing only GR or both corticosteroid receptors, the purpose of  $11\beta$ -OHSD would rather be to adjust the glucocorticoid concentrations to physiological limits by partially inactivating or activating circulating glucocorticoids. An example of this situation is the putative role of  $11\beta$ -OHSD in brain as described in Chapters 3 & 4.

The importance of  $11\beta$ -OHSD in the brain has yet to be determined but the work presented in this thesis along with studies carried out elsewhere (Lakshmi et al, 1991; Seckl et al, 1991; Sakai et al, 1992) provide good evidence for a biological role of  $11\beta$ -OHSD in this tissue. In Chapter 3, I reported our work showing  $11\beta$ -OHSD in vitro activity and mRNA expression in the central nervous system, particularly in hippocampus, cortex, cerebellum, pituitary and in some nuclei of the hypothalamus. This distribution was subsequently confirmed by an immunocytochemical study using two different antisera raised against the hepatic  $11\beta$ -OHSD (Sakai et al, 1992). Thus, the presence of the enzyme in the central nervous system is now clearly established and preliminary studies like those described in Chapter 4 aim to define the role(s) of  $11\beta$ -OHSD in the brain. We have found that  $11\beta$ -OHSD is induced by glucocorticoids in brain, particularly in hippocampus. Furthermore,  $11\beta$ -OHSD is highly expressed in hippocampus, cortex and cerebellum at the early stages of development when maturation of the brain occurs. The differential pattern of expression during development suggest that the enzyme has locally defined functions that vary from region to region, but the working hypothesis is that  $11\beta$ -OHSD provides a tissue-specific mechanism to adjust the concentrations of glucocorticoids to the level required by a given

tissue at a given stage of development or in response to changes in the environment that affect glucocorticoid levels. In addition to this work, a possible function for  $11\beta$ -OHSD in brain *in vivo* has also been suggested by the following studies: i) using [ $^{14}\text{C}$ ] 2-deoxyglucose uptake it has been found that inhibition of  $11\beta$ -OHSD in conscious rats leads to increased metabolic activity in regions of the brain exhibiting high enzyme activity and mRNA expression (Seckl et al, 1991); ii) using an *in vivo* autoradiographic technique we found that inhibition of cerebral  $11\beta$ -OHSD by intracerebroventricular administration of glycyrrhetic acid led to increased corticosterone uptake in the hippocampus, suggesting that  $11\beta$ -OHSD regulates the access of corticosterone to, at least, part of the hippocampal MR (Seckl et al, unpublished data); iii) intracerebroventricular infusion of carbonexolone (an  $11\beta$ -OHSD blocker) increased blood pressure in rat (Gómez-Sánchez, 1991).

It would be of particular interest to extend these studies in hippocampus and in the brain areas thought to be involved in salt appetite and blood pressure. One way to determine the functional importance of  $11\beta$ -OHSD is to examine the effect(s) of local inhibition of the enzyme on a well-characterised feature or function of the organ under test. For example, a study looking at the effects of inhibition of  $11\beta$ -OHSD in hippocampus on the survival of the hippocampal neurons in chronically stressed animals would help to determine whether  $11\beta$ -OHSD protects the hippocampus from the neurotoxic effects of glucocorticoid hypersecretion. Another example is studying the effect of  $11\beta$ -OHSD inhibition in hippocampus on learning and spatial memory as can be assessed using a Morris swim maze or a multiple radial-arm maze. A correlation between  $11\beta$ -OHSD activity (and mRNA expression) and the protective effect of postnatal handling on glucocorticoid hypersecretion would be very informative. Aldosterone specific actions in the brain could be tested by looking at the binding of glucocorticoid or mineralocorticoid agonist and antagonist compounds in the presence or absence of  $11\beta$ -OHSD inhibition in the organs known to be aldosterone-specific.

However much remains to be learnt about the  $11\beta$ -OHSD enzyme itself. We now know that the various  $11\beta$ -OHSD mRNA species detected in kidney are generated from a single gene by differential promoter usage (Chapter 5), but their physiological significance, subregional distribution

and regulation remain to be determined. For example, since glycosylation stabilises the  $11\beta$ -dehydrogenase but has no effect on the  $11\beta$ -reductase component of the enzyme, it would be informative to express the truncated  $11\beta$ -OHSD protein in vitro using the corresponding cDNA and to determine what activity it produces knowing that in the same conditions the full-length  $11\beta$ -OHSD cDNA produces both  $11\beta$ -reductase and  $11\beta$ -dehydrogenase activities. Also, now that we have derived oligonucleotides probes specific to a given  $11\beta$ -OHSD mRNA species, their respective tissue distribution and putative co-localisation with MR or GR can be examined. It would be interesting to know whether a specific isoform locates only in mineralocorticoid target cells. Transfection into cells is another way to examine whether  $11\beta$ -OHSD functions in a paracrine or autocrine manner. Cells would be cotransfected with i) a vector expressing  $11\beta$ -OHSD, ii) a vector expressing MR, iii) a vector containing a reporter gene sensitive to ligand-bound MR. Arriza et al (1987) transfected the two latter vectors into CV1 cells and showed that the reporter gene is equally sensitive to aldosterone and corticosterone bound to the MR. It would thus be interesting to see if high levels of  $11\beta$ -OHSD activity confer aldosterone specificity to MR in these cells in the presence of competitive concentrations of glucocorticoids.

Determination of the tissue-specific and hormonal regulation of the cloned  $11\beta$ -OHSD gene would obviously be of great importance. The techniques that can now be used include i) gel retardation assays using nuclear extract of various cell types and oligonucleotides derived from the sequenced promoter region. This would indicate the DNA sequences that interact with proteins and maybe determine areas interacting with tissue-specific factors. ii) promoter assays whereby potential regulatory regions are inserted upstream of a reporter gene, such as luciferase, whose activity is easily assayable. Then these regulatory regions would be further analysed by deletion or mutation. Ultimately, the promoter region could also be studied in transgenic animals where the transfected gene would have the advantage to be packaged in chromatin therefore eliminating artefact due to a vector system as well as revealing if tissue-specific factors are involved.

Given the discrepancies between enzyme activity and mRNA levels in parotid and mammary gland (Krozowski et al, 1990) and in kidney during the course of development (Moisan et al, 1992a), it is likely that



there is another gene for  $11\beta$ -OHSD. This possibility is currently being investigated in this laboratory and the first step of the study is the purification of a NAD-dependent human placental  $11\beta$ -OHSD enzyme. It is hoped that this enzyme will be different from the previously purified rat hepatic  $11\beta$ -OHSD and that the corresponding cDNA and gene will be isolated thereafter.

The availability of the  $11\beta$ -OHSD human gene and cDNA sequence (cloned using the rat hepatic cDNA) will help us to determine the genetic defect involved in the "apparent mineralocorticoid excess" patients, whether it relates to this or another gene, and whether it is likely to result in deficiency of one particular isoform.

## **REFERENCES**

Abramovitz M, Carriero R, Murphy BEP 1984 Investigation of factors influencing 11 $\beta$ -hydroxysteroid dehydrogenase: Activity in midgestational human fetal lung monolayer and explant cultures. *J Steroid Biochem* 21(Suppl.6): 677-684

Abramowitz M, Branchaud CL, Murphy BEP 1982 Cortisol-cortisone interconversion in human fetal lung: contrasting results using explant and monolayer cultures suggest that 11 $\beta$ -hydroxysteroid dehydrogenase (EC 1.1.1.146) comprises two enzymes. *J Clin Endocrinol Metab* 54:563-568

Adamson AC, Tillman WG 1955 Hydrocortisone. *Brit Med J* ii:1501

Agarwal AK, Monder C, Eckstein B, White PC 1989 Cloning and expression of rat cDNA encoding corticosteroid 11  $\beta$ -dehydrogenase. *J Biol Chem* 264:18939-18943

Agarwal AK, Tusie-Luna M-T, Monder C, White PC 1990 Expression of 11 $\beta$ -hydroxysteroid dehydrogenase using recombinant vaccinia virus. *Mol. Endocrinol* 4:1827-1832

Amelung D, Hubener HJ, Roka L, Meyerheim G 1953 Letters to the editor *J Clin Endoc Metab* 13:1125

Aronsson M, Fuxe K, Dong Y. 1988 Localization of glucocorticoid receptor mRNA in the male rat brain by in situ hybridization. *Proc Natl Acad Sci USA* 85: 9331-9335.

Arriza JL, Simerly RB, Swanson LW, Evans RM. 1988 The neuronal mineralocorticoid receptor as a mediator of glucocorticoid response. *Neuron* 1: 887-900.

Arriza JL, Weinberger C, Cerelli G, Glaser TM, Handelin BL, Housman DE, Evans RM. 1987 Cloning of human mineralocorticoid receptor complementary DNA: structural and functional kinship with the glucocorticoid receptor. *Science* 237: 268-275.

Baggia S, Albrecht ED, Pepe GJ 1990 Regulation of 11 $\beta$ -hydroxysteroid dehydrogenase activity in the baboon placenta by estrogen. *Endocrinol* 126:2742-2748

Baldwin DM, Sawyer CH 1974 Effects of dexamethasone on LH release and ovulation in the cyclic rat *Endocrinol* 94: 1397-1403

Balmain, A., Krumlauf, R., Vass, J.K. and Birnie, G.D 1982 Cloning and characterisation of the abundant cytoplasmic 7S RNA from mouse cells, *Nucl Acids Res*, 10: 4259-4277.

Bambino TH, Hseuh AJW 1981 Direct inhibitory effects of glucocorticoids upon testicular leutinizing hormone receptor and steroidogenesis in vivo and vitro. *Endocrinol* 108: 2142-2148

Barnett CA, Pritchett EL 1988 Detection of corticosteroid type 1 binding sites in heart. *Mol Cell Endocrinol* 56:191-198

Beato M 1989 Gene regulation by steroid hormones. *Cell* 56:335-344.

Beitins IZ, Bayard F, Ances IG, Kowarski A, Migeon CJ 1973 The metabolic clearance rate, blood production, interconversion, and transplacental passage of cortisol and cortisone in pregnancy near term. *Pediatr Res* 7: 509

Benediktsson R, Yau JLW, Low S, Brett LP, Edwards CRW, Seckl JR. 1992 11 $\beta$ -hydroxysteroid dehydrogenase in the ovary : high expression in the oocyte. *J Endocrinol* in press.

Berecek KH, Barron KW, Webb RL, Brody MJ 1982 Vasopresin-central nervous system interactions in the development of DOCA hypertension. *Hypertension Dallas* 4, supp II:131

Berg JM 1989 DNA binding specificity of steroid receptors. *Cell* 57: 1065-1068.

Birmingham MK, Sar M, Stumpf WE. 1984 Localization of aldosterone and corticosterone in the rat central nervous system, assessed by quantitative autoradiography. *Neurochem Res* 9:333-350

Bonthron DT, Morton CC, Orkin SH, Collins T 1988 Platelet-derived growth factor A chain : gene structure, chromosomal location, and basis for alternative mRNA splicing. *Proc. Natl. Acad. Sci. USA* 85:1492-1496

Bonvalet J-P, Doignon I, Blot-Chabaud M, Pradelles P, Farman N 1990 Distribution of 11 $\beta$ -hydroxysteroid dehydrogenase along the rabbit nephron. *J. Clin. Invest.* 86:832-837

Brasier AR, Tate JE, Ron D, Habener JF 1989 Multiple cis-acting DNA regulatory elements mediate hepatic angiotensinogen gene expression. *Mol. Endocrinol.* 3:1022-1034.

Brem AS, Matheson KL, Conca T, Morris DJ 1989 Effect of carbenoxolone on glucocorticoid metabolism and Na transport in toad bladder. *Am. J. Physiol.* 257:F700-F701

Brinton RE, McEwen BS 1987 Regional distinctions in the regulation of type I and type II adrenal steroid receptors in the central nervous system. *Neurosci Res Comm* 2: 37-45

Burnstein S, Savard K, Dorfman R 1953 The in vivo metabolism of cortisone *Endocrinol.* 52: 448

Burton AF, Keutman EH, Waterhouse C 1953 Conversion of cortisone acetate to other alfa-ketolic steroids. *J. Clin. Endoc. & Metab.* 13: 48

Bush IE, Hunter SA, Meigs R 1968 Metabolism of 11-oxygenated steroids: Metabolism in vitro by preparations of liver. *Biochem. J.* 106:239-258

Carlstedt-Duke J, Okret S, Wrangé O, Gustafsson J-Å 1982 Immunochemical analysis of the glucocorticoid receptor: identification of a third domain separate from the steroid-binding and DNA-binding domains. *Proc Natl Acad Sci USA* 79: 4260-4264.

Castello R, Schwarting R, Muller C, Hierholzer K 1989 Immunohistochemical localization of 11-hydroxysteroid dehydrogenase in rat kidney with a monoclonal antibody. *Renal Physiol. Biochem.* 12:320-327

Chalepakis G, Arnemann J, Slater E, Brüller H-J, Gross B, Beato M. 1988 Differential gene activation by glucocorticoids and progestins through the hormone regulatory element of mouse mammary tumor virus. *Cell* 53: 371-382.

Chao HM, Choo PH, McEwen BS. 1989 Glucocorticoid and mineralocorticoid receptor mRNA expression in rat brain. *Neuroendocrinol* 50: 365-372

Chomczynski P, Sacchi N 1987 Single-step method of RNA isolation by guanidinium thiocyanate-phenol-chloroform extraction. *Anal. Biochem.* 162:156-159

Cordingley MG, Riegel AT, Hager GL 1987 Steroid-dependent interaction of transcription factors with the inducible promoter of mouse mammary tumor virus in vivo. *Cell* 48: 261-270.

Csonka GW, Murray M 1971 Clinical evaluation of carbenoxolone in balanitis. *Brit. J. Vener. Dis.* 47:179-181

Curnow KM, Tusie-Luna M-T, Pascoe L, Natarajan R, Gu J-L, Nadler JL, White PC 1991 The product of the CYP11B2 gene is required for aldosterone biosynthesis in the human adrenal cortex. *Mol. Endocrinol.* 5: 1513-1522

Danielsen M, Hinck L, Ringold GM 1989 Two amino acid within the knuckle of the first zinc finger specificity DNA response element activation by the glucocorticoid receptor. *Cell* 57: 1131-1138.

Danielsen M, Northrop JP, Jonklaas J, Ringold GM 1987 Domains of the glucocorticoid receptor involved in specific and nonspecific deoxyribonucleic acid binding, hormone activation, and transcriptional enhancement. *Mol Endocrinol* 11: 816-822.

De Kloet RE 1991 Brain corticosteroid receptor balance and homeostatic control. *Frontiers in neuroendocrinology*, Raven Press Ltd New York. 12: 95-164

De Kloet ER, Rosenfeld P, van Eekelen JAM, Sutanto W, Levine S 1988 Stress, glucocorticoids and development. *Progr. Brain Res.* 73: 101-116.

De Kloet ER, Versteeg DHG, Kovacs GL 1983 Aldosterone blocks the response to corticosterone in the raphe-hippocampal serotonin system, *Brain Research* 264:323

De Kloet ER, Wallach G, McEwen BS 1975 Differences in corticosterone and dexamethasone binding to rat brain and pituitary. *Endocrinology* 96:598

Dierks P, van Ooyen A, Cochran MD, Dobkin C, Reiser J, Weissmann C. 1983 Three regions upstream from the Cap site are required for efficient and accurate transcription of the rabbit b-globin gene in mouse 3T6 cells. *Cell* 32: 695-706

Domalik LJ, Chaplin DD, Kirkman MS, Wu RC, Welwin L, Howard TA, Seldin MF, Parker KL. 1991 Different isozymes of mouse 11 $\beta$ -hydroxylase produce mineralocorticoids and glucocorticoids. *Mol. Endocrinol.* 5: 1853-1861

Dunn et al. 1981 : see Addendum

Edwards CRW, Burt D, McIntyre MA, de Kloet ER, Stewart PM, Brett L, Sutanto WS, Monder C 1988 Localisation of 11 $\beta$ -hydroxysteroid dehydrogenase—tissue-specific protector of the mineralocorticoid receptor. *Lancet* 2: 986-989

Edwards CRW, Hayman A 1991 Enzyme protection of the mineralocorticoid receptor: evidence in favour of the hemi-acetal structure of aldosterone. In Aldosterone: fundamental aspects Colloque INSERM Vol 215: 67-76

Edwards YH, Lloyd JC, McMillan SL, Benham FJ 1985 Human glyceraldehyde-3-phosphate dehydrogenase: mRNA levels and enzyme activity in developing muscle. Mol. Cell. Biol. 5:2147-2149

Eik-Nes KB, Brizee KR 1965 Biochem Biophys Acta 97:320

Evans RM, 1988 The steroid and thyroid hormone receptor superfamily. Science 240:889-894

Evans RM, Arriza JL 1989 A molecular mechanism for the actions of glucocorticoid hormones in the nervous system. Neuron 2:1105-1112

Evans RM, Hollenberg SM 1988 Zinc fingers: gilt by association. Cell 52: 1-3.

Feinberg AP, Vogelstein B 1983 A technique for radiolabelling DNA restriction endonuclease fragments to high specific activity. Anal. Biochem. 132: 6

Flu<sup>h</sup>arty SJ, Epstein AN. 1983 Sodium appetite elicited by intracerebroventricular infusion of angiotensin II in the rat. II: synergistic interaction with systemic mineralocorticoids. Behav Neurosci 97: 745-758.

Frankel AD, Pabo CO 1988 Fingering too many proteins. Cell 53: 675.

Fuller PJ, Verity K 1990 Colonic sodium-potassium adenosine triphosphate subunit gene expression: ontogeny and regulation by adrenocortical steroids Endocrinology 127:32-38



Fuller PJ, Verity K 1991 Regulation of Na, K-ATPase gene expression by adrenocortical steroid hormones. In Aldosterone: fundamental aspects Colloque INSERM Vol 215 p323(Abstract)

Funder JW, Duval D, Meyer P 1973 Cardiac glucocorticoid receptors: the binding of tritiated dexamethasone in rat and dog heart. *Endocrinology* 93:1300-1308

Funder JW, Pearce PT, Smith R, Campbell J 1989 Vascular type 1 aldosterone binding sites are physiological mineralocorticoid receptors. *Endocrinology* 125:2224-2226

Funder JW, Pearce PT, Smith R, Smith AI. 1988 Mineralocorticoid action: target tissue specificity is enzyme, not receptor, mediated. *Science* 242 : 583-585.

Funder JW, Sheppard K 1987 Adrenocortical steroids and the brain. *Ann. Rev. Physiol.* 49:397-411

Fuxe K, Wikstrom A-C, Okret S, Agnati LF, Harfstrand A, Yu Z-Y, Granholm L, Zoli M, Vale W, Gustafsson J-A 1985 Mapping of glucocorticoid receptor immunoreactive neurons in the rat tel- and diencephalon using a monoclonal antibody against rat liver glucocorticoid receptor. *Endocrinology* 117:1803

Gaeggeler H-P, Edwards CRW, Rossier BC 1989 Steroid metabolism determines mineralocorticoid specificity in the toad bladder. *Am. J. Physiol.* 257:F690-F695

Ganis FM, Axelrod LR, Miller LL 1956 The metabolism of hydrocortisone by kidney tissue in vitro. *J. Biol. Chem.* 218:841-852

Giannopoulos G, Jackson K, Tulchinsky D 1982 Glucocorticoid metabolism in human placenta, decidua, myometrium and fetal membranes J Steroid Biochem 17: 371-374

Giguère V, Labrie F, Côté J, Coy DH, Suerias-Diaz J, Schally AV 1982 Stimulation of cyclic AMP accumulation and corticotropin release by synthetic ovine corticotropin releasing factor in rat : site of glucocorticoid action. Proc Natl Acad Sci USA 79: 3466-3469.

Glock GE, McLean P 1955 Levels of oxidized and reduced diphosphopyridine nucleotide and triphosphopyridine nucleotide in animal tissues. Biochem. J. 61:388-390

Gómez-Sánchez EP 1991 What is the role of the central nervous system in mineralocorticoid hypertension? Am J Hypertension 4: 374-381

Goodfriend TL, Gibbons GH, Dzau VJ, et al. <sup>1984</sup> Interaction of signals influencing renin release. Annu Rev Physiol 46:291-308

Green S, Chambon P. 1988 Nuclear receptors enhance our understanding of transcription regulation. Trends in Genetics 4: 309-313.

Grosser BI, Bliss EL 1963 Fed Proc 22: 271

Grosser BI 1966 11 $\beta$ -hydroxysteroid metabolism by mouse brain and glioma 261. J Neurochem 13:475-478

Grosser BI & Axelrod. 1968 Conversion of cortisol to cortisol acetate and cortisone by the developing primate brain. Steroids 11 : 827-836

Hager and Archer 1991 : see Addendum

Hammami MM, Siiteri PK 1991 Regulation of 11 $\beta$ -hydroxysteroid dehydrogenase activity in human skin fibroblasts: enzymatic modulation of glucocorticoid action. J Clin Endocrinol Metab 73:326-334

Hammond GL 1990 Molecular properties of corticosteroid binding globulin and sex-steroid binding proteins. *Endocrinol Rev* 11: 65-79

Hård T, Kellenbach E, Boelens R, Maler BA, Dahlman K, Freedman LP, Carlstedt-Duke J, Yamamoto KR, Gustafsson J-Å 1990 Solution structure of the glucocorticoid receptor DNA-binding domain. *Science* 249: 157-160.

Hardy RN 1981 The adrenal cortex. In: *Endocrine physiology, Physiological Principles in Medicine Series*, Arnold ed. Chapter 9 p108.

Hartman FA, Spoor HJ 1940 Cortin and the sodium factor of the adrenal. *Endocrinol.* 26: 871-878

Hellman L, Bradlow L, Adesman J, Fukushima DK, Kulp JL, Gallagher TF 1954 The fate of hydrocortisone-4-<sup>14</sup>C in man *J. Clin. Invest.* 33: 1106

Henderson GS, Conary JT, Davidson JM, Stewart SJ, House FS, McCurley TL 1991 A reliable method for northern blot analysis using synthetic oligonucleotide probes. *Biotechniques* 10:190-197

Herman JP, Patel PD, Akil H, Watson SJ. 1989 Localization and regulation of glucocorticoid and mineralocorticoid receptor mRNAs in the hippocampal formation of the rat. *Mol Endocrinol* 3: 1886-1894

Hollenberg et al 1985 and 1987 : see Addendum

Hollenberg SM, Evans RM 1988 Multiple and cooperative *trans*-activation domains of the human glucocorticoid receptor. *Cell* 55: 899-906.

Hurlock B, Talalay P 1959 Microsomal 3- $\alpha$  and 11- $\beta$  hydroxysteroid dehydrogenase *Arch Biochem Biophys* 80: 468-470

Inazu N, Iwata N, Satoh T. 1990 Inhibitory effect of glucocorticoid and stimulatory effect of human chorionic gonadotropin on ovarian carbonyl reductase *Life Sci* 46: 841-848

Jahn EA, Moguilewsky M, Houdebine L-M Djiane J 1987 Binding and action of glucocorticoids and mineralocorticoids in rabbit mammary gland. Exclusive participation of glucocorticoids type II receptors for stimulation of casein synthesis. *Mol Cell Endocr* 52: 205-212

Jones MT, Gillham B. 1988 Factors involved in the regulation of adreocorticotrophic hormone/b-lipotrophic hormone. *Physiol Rev* 68:743-818

Kenouch S, Blot-Chabaud M, Bonvalet J-P, Farman N 1991 11 $\beta$ -hydroxysteroid dehydrogenase activity along the mouse nephron In Aldosterone: fundamental aspects Colloque INSERM Vol 215 p344 (Abstract)

King RJB 1992 Effects of steroid hormones and related compounds on gene transcription *Clin Endocrinol* 36: 1-14

Koerner D 1966 11 $\beta$ -hydroxysteroid dehydrogenase of lung and testis *Endocrinol.* 79: 935-936

Koerner DR, Hellman L 1964 Effect of thyroxine administration on the 11 $\beta$ -hydroxysteroid dehydrogenases in rat liver and kidney. *Endocrinology* 75:592-601

Kolanowski J, Corcelle-Cerf F, Lammerant J 1981 Cortisol uptake, release and conversion into cortisone by the heart muscle in dogs. *J. Steroid Biochem.* 14:773-781

Kornel L, Kanamarlapudi N, Travers T, Taff DJ, Patel N, Chen C, Baum RM, Raynor WJ 1982 Studies on high affinity binding of mineralo- and glucocorticoids in rabbit aorta cytosol. *J. Steroid Biochem.* 16:245-264

Kozack, M. 1991 An analysis of vertebrate mRNA sequences: intimations of translational control. *J Cell Biol* 115: 887-903

Kozack, M. 1991 Structural features in eukaryotic mRNAs that modulate the initiation of translation *J Biol Chem* 266: 19867-19870

Krozowski ZS, Funder JW 1983 Renal mineralocorticoid receptors and hippocampal corticosterone-binding species have identical intrinsic steroid specificity. *Proc. Natnl. Acad. Sci. USA* 80:6056-6060

Krozowski ZS, Stuchberry S, White PC, Monder C, Funder JW 1990 Characterisation of 11 $\beta$ -hydroxysteroid dehydrogenase gene expression: identification of multiple unique forms of messenger ribonucleic acid in the rat kidney. *Endocrinology* 127:3009-3013

Krozowski et al 1992 : see Addendum

Lakshmi V, Monder C 1988 Purification and characterization of the corticosteroid 11 $\beta$ -dehydrogenase component of the rat liver 11 $\beta$ -hydroxysteroid dehydrogenase complex. *Endocrinol.* 123:2390-2398

Lakshmi V, Sakai RR, McEwen BS, Monder C 1991 Regional distribution of 11 $\beta$ -hydroxysteroid dehydrogenase in rat brain *Endocrinology* 128:1741-1748

Latif SA, Conca TJ, Morris DJ 1990 The effects of the liquorice derivative, glycyrrhetic acid, on hepatic 3 $\alpha$ - and 3 $\beta$ -hydroxysteroid dehydrogenases and 5 $\alpha$ - and 5 $\beta$ -reductase pathways of metabolism of aldosterone in male rats. *Steroids* 55:52-58

Lauber M, Muller J 1989 Purification and characterisation of two distinct forms of rat adrenal cytochrome P450 11 $\beta$ : functional and structural aspects. *Arch Biochem Biophys* 274: 109-119

Lax ER, Ghraf R, Schriefers H 1978 The hormonal regulation of hepatic microsomal 11 $\beta$ -hydroxysteroid dehydrogenase activity in the rat. *Acta Endocrinol.* 89:352-358

Lee MS, Gippert GP, Soman KV, Case DA, Wright PE 1989 Three-dimensional solution structure of a single zinc finger DNA-binding domain. *Science* 245:635-637.

Levin N, Shinsotto J, Dallman MF 1988 Corticosterone acts on the brain to inhibit adrenalectomy induced adrenocorticotropin secretion *Endocrinol.* 122:694-701

López Bernal A, Flint APF, Anderson ABM, Turnbull AC 1980 11 $\beta$ -hydroxysteroid dehydrogenase activity (E.C. 1.1.1.146) in human placenta and decidua. *J Steroid Biochem* 13: 1081-1087

López Bernal A, Anderson ABM, Turnbull AC 1982 The lack of influence of labor on human placental 11 $\beta$ -hydroxysteroid dehydrogenase activity *J Clin Endocrinol Metab* 54: 1251-1254

López Bernal A, Craft IL 1981 Corticosteroid metabolism in vitro by human placenta, fetal membranes and decidua in early and late gestation. *Placenta* 2:279

Lundblad JR, Roberts JL 1988 Regulation of proopiomelanocortin gene expression in pituitary. *Endocrinol Rev* 9: 135-157

Luttge WG, Rupp ME, Davda MM. 1989 Aldosterone-stimulated down-regulation of both type I and type II adrenocorticosteroid receptors in mouse brain is mediated via type I receptors. *Endocrinol.* 125: 817-824.

Luu-The VL, Labrie C, Zhao HF, Couët J, Lachance Y, Simard J, Leblanc G, Côté J, Bérubé D, Gagné R, Labrie F. 1989 Characterization of cDNAs for human estradiol 17 $\beta$ -dehydrogenase and assignment of the gene to chromosome 17: evidence for two mRNA species with distinct 5'-end termini in human placenta *Mol Endocrinol* 3:1301-1309

Luu-The V, Labrie C, Simard J, Lachance Y, Zhao HF, Couët J, Leblanc G, Labrie F. 1990 Structure of two in tandem human 17 $\beta$ -hydroxysteroid dehydrogenase genes *Mol Endocrinol* 4: 268-275

MacHover Reinisch J, Simon NG 1978 Prenatal exposure to prednisone in humans and animals retards intrauterine growth. *Science* 202: 436-438

Mader S, Kumar V, de Verneuil H, Chambon P 1989 Three amino acids of the oestrogen receptor are essential to its ability to distinguish an oestrogen from a glucocorticoid-responsive element. *Nature* 338: 271-274.

Magariños AM, Coirini H, De Nicola AF, McEwen BS 1986 Mineralocorticoid regulation of salt intake is preserved in hippocampectomised rats. *Neuroendocrinology* 44:494-497

Mahesh VB, Ulrich F. 1960 Metabolism of cortisol and cortisone by various tissues and subcellular particles. *J. Biol. Chem.* 235:356-360.

Marks R, Barlow JW, Funder JW 1982 Steroid-induced vasoconstriction; glucocorticoid antagonist studies. *J. Clin. Endocrinol. Metab.* 54:1075-1077

Martinez and Wahli 1991 : see Addendum

Mason HL, Myers CS, Kendall EC 1936 The chemistry of the crystalline substances isolated from the adrenal gland. *J. Biol. Chem.* 114: 613-631

Matsukawa N, Nonaka ZY, Higaki J, Ogihara T, Okamoto M 1990 Molecular cloning and expression of cDNAs encoding rat aldosterone synthase: variants of cytochrome P-450<sub>11 $\beta$</sub> , *Biochem Biophys Res Commun* 169: 245-252

McEwen BS, de Kloet ER, Rostene W 1986a Adrenal steroid receptors and action in the nervous system. *Physiol. Rev.* 66:1121-1188

McEwen BS, Lambdin LT, Rainbow TC, De Nicola AF 1986b Aldosterone effects on salt appetite in adrenalectomised rats. *Neuroendocrinology* 43: 38-43

McKnight SL, Lane MD, Gluecksohn-Waelsch S 1989 Is CCAAT/enhancer-binding protein a central regulator of energy metabolism? *Gene Devel* 3:2021-2024.

Meaney MJ, Aitken DH, Van Berkel C, Bhatnagar S, Sapolsky RM. 1988 Effect of neonatal handling on age related impairments associated with the hippocampus *Science* 239: 766-769

Mercer WR, Krozowski ZS 1992 Localization of an 11 $\beta$ -hydroxysteroid dehydrogenase activity to the distal nephron. Evidence for the existence of two species of dehydrogenase in the rat kidney. *Endocrinol.* 130: 540-543

Mercer WR, Obeyesekere V, Smith R, Stuchbery S, Krozowski Z 1991 Characterization of 11 $\beta$ -hydroxysteroid dehydrogenase gene expression, isolation of variant cDNA clones from a rat kidney library. In *Aldosterone: fundamental aspects Colloque INSERM Vol 215 p343 (Abstract)*

Messing J 1983 New M13 vectors for cloning. *Methods Enzymol.* 101:20

Meyer JS 1985 Biochemical effects of corticosteroid on neural tissues. *Physiol. Dev.* 65: 946-1020



Meyer WJ, Nicholls NR 1981 Mineralocorticoid binding on cultured smooth muscle cells and fibroblasts from rat aorta. *J. Steroid Biochem.* 14:1157-1168

Migeon C, Sandberg A, Decker H, Smith D, Paul C, Samuels L 1956 Metabolism of <sup>14</sup>C-4-cortisol in man. Body distribution and rates of conjugation *J. Clin. Endoc. & Metab.* 16 :1137

Miller J, McLachlan AD, Klug A 1985 Repetitive zinc-binding domains in the protein transcription factor IIIA from *Xenopus* oocytes. *EMBO J* 4:1609-1614.

Moisan M-P, Seckl JR, Edwards CRW 1990a 11 $\beta$ -hydroxysteroid dehydrogenase bioactivity and messenger RNA expression in rat forebrain: localization in hypothalamus, hippocampus and cortex. *Endocrinology* 127:1450-1455

Moisan M-P, Seckl JR, Edwards CRW 1990b 11 $\beta$ -hydroxysteroid dehydrogenase messenger RNA expression, bioactivity and immunoreactivity in rat cerebellum. *J. Neuroendocrinology* 2: 854-858

Moisan M-P, Edwards CRW, Seckl JR 1992a Ontogeny of 11 $\beta$ -hydroxysteroid dehydrogenase in rat brain and kidney. *Endocrinol.* 130:400-404

Moisan M-P, Edwards CRW, Seckl JR 1992b Differential promoter usage by the rat 11 $\beta$ -hydroxysteroid dehydrogenase gene. (submitted)

Monder C, Lakshmi V 1989a Evidence for kinetically distinct forms of corticosteroid 11 $\beta$ -dehydrogenase in rat liver microsomes. *J Steroid Biochem* 32: 77- 83

Monder C, Stewart PM, Lakshmi V, Valentino R, Burt D, Edwards CRW 1989b Licorice inhibits corticosteroid 11 $\beta$ -dehydrogenase of rat kidney and liver: in vivo and in vitro studies. *Endocrinol.* 125:1046-1053.

Monder C, Lakshmi V 1990 Corticosteroid 11- $\beta$  dehydrogenase of rat tissues: immunological studies *Endocrinol.* 126:2435-2443

Monder C 1991a Corticosteroids, kidneys, sweet roots and dirty drugs. *Mol. Cell. Endocrinol.* 78:C95-C98

Monder C 1991b Corticosteroids, receptors, and the organ-specific functions of 11- $\beta$  hydroxysteroid dehydrogenase *FASEB J* 5: 3047-3054

Murphy BEP 1977 Conversion of cortisol to cortisone by the human uterus and its reversal in pregnancy. *J Clin Endoc Metab* 44:1214-1217

Murphy BEP 1981 Ontogeny of cortisol-cortisone interconversion in human tissues; a role for cortisone in human fetal development. *J Steroid Biochem* 14:811-817

Náray-Fejes-Tóth A, Watlington CO, Fejes-Toth G 1991 11 $\beta$ -hydroxysteroid dehydrogenase activity in the renal target cells of aldosterone. *Endocrinol* 129:17-21

Nicholas TE, Lugg MA 1982 The physiological significance of 11 $\beta$ -hydroxysteroid dehydrogenase in the rat lung. *J Steroid Biochem* 17: 113-118

O'Malley B 1990 The steroid receptor superfamily: more excitement predicted for the future. *Mol Endocrinol* 4: 363-369.

Oberfield SE, Levine LS, Carey RM, Greig F, Ulick S, New MI 1983 Metabolic and blood pressure responses to hydrocortisone in the syndrome of apparent mineralocorticoid excess. *J Clin Endocrinol Metab* 56:332-339

Orchinik M, Murray TF, Moore FL 1991 A corticosteroid receptor in neural membranes. *Science* 252:1848-1851

Orth DN, Kovacs WJ, De Bold CR 1991 The adrenal cortex. In *Williams text book of endocrinology*, 81th edition. Wilson JD & Foster DW Ed.

Osinsky PA 1960 Steroid 11 beta-ol dehydrogenase in human placenta Nature 187: 777

Patel PD, Sherman TG, Goldman DJ, Watson SJ. 1989 Molecular cloning of a mineralocorticoid (type I) receptor complementary DNA from rat hippocampus. Mol Endocrinol 3: 1877-1885

Peck LJ, Wang JC 1981 Sequence dependence of the helical repeat of DNA in solution. Nature 292:375-378

Pepe GJ, Waddel BJ, Stahl SJ, Albrecht ED. 1988 The regulation of transplacental cortisol-cortisone metabolism by estrogen in pregnant baboons. Endocrinol 122: 78-83

Peterson NA, Chaikoff IL Jones C. 1965 The in vitro conversion of cortisol to cortisone by subcellular brain fractions of young and adult rats J Neurochem 12:273-278

Peterson RE, Wyngaarder J, Guerra S, Brodie B, Bunim J 1955 J Clin Inves 34: 1779-1794

Phillips DM, Lakshmi V, Monder C 1989 Corticosteroid 11 $\beta$ -dehydrogenase in rat testis. Endocrinol 125:209-216

Picard D, Yamamoto KR 1987 Two signals mediate hormone-dependent nuclear localization of the glucocorticoid receptor EMBO J 6: 3333-3340

Prunell A 1982 Nucleosome reconstitution on plasmid inserted poly(dA)-poly(dT). EMBO J 1:173-179

Quinn SJ, Williams GH. 1988 Regulation of aldosterone secretion Annu Rev Physiol 50: 409-426

Quirk SJ, Gannell JE, Fullerton MJ, Funder JW 1988 Specificity and mechanism of biphasic action of glucocorticoids on  $\alpha$ -lactalbumin production by rat mammary gland explants Endocrinol 118: 909-914

Quirk SJ, Slattery JA, Funder JW 1990a 11 beta-hydroxysteroid dehydrogenase activity in the mammary gland. *J Steroid Biochem* 35:623-625

Quirk SJ, Slattery JA, Funder JW 1990b Epithelial and adipose cells isolated from mammary glands of pregnant and lactating rats differ in 11 $\beta$ -hydroxysteroid dehydrogenase activity *J Steroid Biochem Molec Biol* 37: 529-534

Rasmussen 1986 The calcium messenger system *New Engl J Med* 314: 1164-1168

Reul JM<sup>1986</sup>HM, De Kloet ER. Anatomical resolution of two types of corticosteroid receptor sites in rat brain with in vivo autoradiography and computerized image analysis. *J Steroid Biochem* 24: 269-72

Reul JM<sup>1985</sup>HM, de Kloet ER 1985 Two receptor systems for corticosterone in rat brain: microdissection and differential occupation. *Endocrinol* 117: 2505

Richard-Foy, Hager GL 1987 Sequence-specific positioning of nucleosomes over the steroid-inducible MMTV promoter. *EMBO J* 6: 2321-2328.

Rosenfeld P, Sutanto W, Levine S, De Kloet ER. 1988 Ontogeny of type 1 and type 2 corticosteroid receptors in the rat hippocampus. *Dev Brain Res* 42: 113-118

Rosenfeld P, Sutanto W, Levine S, De Kloet ER. 1990 Ontogeny of mineralocorticoid (type I) receptors in brain and pituitary: an in vivo autoradiographical study. *Dev Brain Res* 52: 57-62

Roy AL, Meisterernst M, Pognonec P, Roeder RG 1991 Cooperative interaction of an initiator-binding transcription initiation factor and the helix-loop-helix activator USF *Nature* 354: 245-248

Rundle SE, Funder JW, Lakshmi V, Monder C 1989 The intrarenal localization of mineralocorticoid receptors and 11 $\beta$ -dehydrogenase: immunocytochemical studies. *Endocrinol* 125: 1700-1704.

Sanger F, Coulson AR 1975 A rapid method for determining sequences in DNA by primed synthesis with DNA polymerase. *J Mol Biol* 91: 441

Sakai RR, Lakshmi V, Monder C, McEwen BS 1992 Immunocytochemical localization of 11 beta-hydroxysteroid dehydrogenase in hippocampus and other brain regions of the rat. *J Neuroendocrinol* 4: 101-106

Sakai RR, Nicolaidis S, Epstein AN 1986 Salt appetite is suppressed by interference with angiotensin II and aldosterone. *Am J Physiol* 251: R762-R768

Sambrook J, Fritsch EF, Maniatis T 1989 *Molecular cloning: a laboratory manual*, 2nd edition Cold Spring Harbor laboratory press, Cold Spring Harbor, NY.

Sap J, Munoz A, Damm K, Goldberg Y, Ghysdael J, Leutz A, Beug H, Vennstrom B 1986 The *c-erb-A* protein is a high-affinity receptor for thyroid hormone. *Nature* 324: 635-640.

Sapolsky RM, Krey LC, McEwen BS 1986 The neuroendocrinology of stress and ageing. The glucocorticoid cascade hypothesis, *Endocrine Rev* 7 284-301.

Sarrieau A, Sharma S, Meaney MJ 1988 Postnatal development and environmental regulation of hippocampal glucocorticoid and mineralocorticoid receptors *Dev Brain Res* 43 :158-162

Schackleton CHL, Stewart PM 1990 The hypertension of apparent mineralocorticoid excess syndrome. In : *Endocrine hypertension* (eds EG Biglieri & JC Melby), Raven Press, New York pp155-173.

Schapiro S 1962 Pituitary ACTH and compensatory adrenal hypertrophy in stress-non-responsive infant rats. *Endocrinology* 71:986-989

Schreiber JR, Nakamura K, Erickson GF. 1982 Rat ovary glucocorticoid receptor: identification and characterisation. *Steroids* 39: 569-584.

Schule R, Muller M, Otsuka-Murakami H, Renkawitz R 1988 Cooperativity of the glucocorticoid receptor and the CACCC-box binding factor *Nature* 332:87-90

Schumacher M, Coirini H, Pfaff DW, McEwen BS 1990 Behavioral effects of progesterone associated with rapid modulation of oxytocin receptors. *Science* 250: 691-694

Seckl JR, Kelly PAT, Sharkey J 1991 Glycyrrhetic acid, an inhibitor of 11 $\beta$ -hydroxysteroid dehydrogenase, alters local cerebral glucose utilization in vivo., *J Steroid Biochem Molec Biol*, 39: 777-779.

Shaw G, Kamen R 1986 A conserved AU sequence from the 3' untranslated region of GM-CSF mRNA mediates selective mRNA degradation. *Cell* 46: 659-667.

Sheppard K, Funder JW 1987 Mineralocorticoid specificity of renal type 1 receptors; in vivo binding studies. *Am J Physiol* 252:E224-E229

Simpson SA, Tait JF 1953 Physico-chemical methods of detection of a previously unidentified adrenal hormone. In *Mem. Soc. Endocrinology*, p 9-24, Eds Eckstein P & Zuckerman S, Dennis Robsin Ltd, London.

Simpson SA, Tait JF, Wettstein A, Neher R, Euw JV, Schindler O, Reichstein A 1954 Konstitution des aldosterons, des neuen mineralocorticoids. *Experientia* 10: 132-133

Sloviter RS, Valiquette G, Abrams GM, Ronk EC, Sollas AL, Paul LA, Neubort S, 1989 Selective loss of hippocampal granule cells in the mature rat brain after adrenalectomy Science 243 : 535-538.

Smale, S.T. & Baltimore, D. (1989). The "Initiator" as a transcription control element. Cell 57:103-113.

Smith BT, Torday JS, Giroud CJP 1973 The growth promoting effect of cortisol on human fetal lung cells Steroids 22: 515-524

Smith et al 1981 : see Addendum

Smith RE, Funder, JW 1991 Renal 11 $\beta$ -hydroxysteroid dehydrogenase activity: Effects of age, sex and altered hormonal status, J Steroid Biochem Molec Biol, 38: 265-267.

Souness GW, Morris DJ 1989 The antinatriuretic and kaliuretic effects of the glucocorticoids corticosterone and cortisol following pretreatment with carbenoxolone sodium (a liquorice derivative) in the adrenalectomized rat. Endocrinol 124:1588-1590

Sousa RJ, Tannery NH, Lafer EM 1989 In situ hybridization mapping of glucocorticoid receptor messenger ribonucleic acid in rat brain. Mol Endocrinol 3:481

Southern EM 1975 Detection of specific sequences among DNA fragments separated by gel electrophoresis J Mol Biol 98: 503

Stephen D, Jones C, Schofield JP 1990 A rapid method for isolating high quality plasmid DNA suitable for DNA sequencing Nucl Acids Res 18: 7463-7464.

Stewart PM, Corrie JET, Shackleton CHL, Edwards CRW 1988 Syndrome of apparent mineralocorticoid excess: a defect in the cortisol-cortisone shuttle. J Clin Inves 82:340-349

Stewart PM, Edwards CRW 1991b The cortisol-cortisone shuttle and hypertension. J Steroid Biochem 40:501-509

Stewart PM, Valentino R, Wallace AM, Burt D, Shackleton CHL, Edwards CRW 1987 Mineralocorticoid activity of liquorice: 11 $\beta$ -hydroxysteroid dehydrogenase deficiency comes of age. *Lancet* ii:821-824

Stewart PM, Whorwood CB, Barber P, Gregory J, Monder C, Franklyn JA, Sheppard MC 1991a Localization of renal 11 $\beta$ -hydroxysteroid dehydrogenase by in situ hybridization: autocrine not paracrine protector of the mineralocorticoid receptor. *Endocrinol* 128: 2129-2135

Swanson LW, Sawchenko PE, Rivier J, Vale WW 1983 Organisation of ovine corticotropin releasing factor (CRF)-immunoreactive cells and fibers in the rat brain : an immunohistochemical study. *Neuroendocrinol.* 36: 165-186

Swanson LW, Simmonds DM . 1989 Differential steroid hormone and neural influences on peptide mRNA levels in CRH cells of the paraventricular nucleus: a hybridization histochemical study in the rat. *J Comp Neurol* 285: 413-435

Tannin GM, Agarwal AK, Monder C, New MI, White PC 1991 The human gene for 11 $\beta$ -hydroxysteroid dehydrogenase. *J Biol Chem* 266:16653-16658

Tartof KD, Hobbs CA 1987 Improved media for growing plasmid and cosmid clones *Bethesda Re. Lab Focus* 9:12

Teelucksingh S, Mackie A, Burt D, McIntyre M, Brett L, Edwards CRW 1990 Potentiation of hydrocortisone activity in skin by glycyrrhetic acid. *Lancet* 335: 1060-1063.

Tora L, White J, Brou C, Tasset D, Webster N, ScheerE, Chambon P. 1989 The human estrogen receptor has two independent nonacidic transcriptional activation functions. *Cell* 59: 477-487.

Torday JS 1980 Glucocorticoid dependence of fetal lung maturation in vitro *Endocrinol* 107: 839-844



Tye LM, Burton AF 1979 Variation in the pattern of metabolism of corticosteroids in fetal mouse tissues *Life Sci* 26: 35-39

Ulick S, Levine LS, Gunczler P, Zanconato G, Ramirez LC, Rauh W, Rosler A, Bradlow HL, New MI 1979 A syndrome of apparent mineralocorticoid excess associated with defects in the peripheral metabolism of cortisol. *J Clin Endocrinol Metab.* 49:757-764

Umesono K, Evans RM 1989 Determinants of target gene specificity for steroid/thyroid hormone receptors. *Cell* 57: 1139-1146.

Van Eekelen JAM, Jiang W, de Kloet ER, Bohn MC 1988 Distribution of the mineralocorticoid and the glucocorticoid receptor mRNAs in the rat hippocampus. *J Neurosci Res* 21:88-94

Van Eekelen JAM, Jiang W, de Kloet ER, Bohn MC 1989 Distribution of the mineralocorticoid and the glucocorticoid receptor mRNAs in the rat hippocampus. *J Neurosci Res* 21 :88

Van Eekelen JAM, Kiss JZ, Westphal HM, de Kloet ER. 1987 Immunocytochemical study on the intracellular localisation of the type 2 glucocorticoid receptor in the rat brain. *Brain Res* 436: 120-128

Velasquez PN, Romano MC 1987 Corticosterone therapy during gestation: effects on the development of rat cerebellum *Int. J. Neurosci.* 5:189-194

Viera J, Messing J 1982 The pUC plasmids, an M13mp7-derived system for insertion mutagenesis and sequencing with synthetic universal primers *Gene* 19: 259

Von der Ahe D, Renoir J-M, Buchou T, Baulieu EE, Beato M 1986 Receptors for glucocorticosteroid and progesterone recognize distinct features of a DNA regulatory element. *Proc Natl Acad Sci USA* 83: 2817-2821.

Von Zerssen, D., Mood and behavioural changes under corticosteroid therapy. In T. Util, G. Laudahn and W. Herrman (Eds.), *Psychotropic Actions of Hormones*, Spectrum Publications, New York, 1976, pp. 195-222.

Waddell BJ, Albrecht ED, Pepe GJ 1988 Effect of estrogen on the metabolism of cortisol and cortisone in the baboon fetus at mid-gestation. *Biol Reprod* 38:1006

Walker BR, Edwards CRW 1991 11 $\beta$ -hydroxysteroid dehydrogenase and enzyme mediated receptor protection: life after liquorice? *Clinical Endocrinol* 35:281-289

Walker BR, Yau JLW, Brett LP, Seckl JR, Monder C, Williams BC, Edwards CRW. 11 $\beta$ -hydroxysteroid dehydrogenase in vascular smooth muscle and heart: implications for cardiovascular responses to glucocorticoids *Endocrinol* 129: 3305-3312

Walker C-D, Scribner KA, Cascio CS, Dallman MF 1991 The pituitary-adrenocortical system of neonatal rats is responsive to stress throughout development in a time-dependent and stressor-specific fashion. *Endocrinol* 128:1385-1395

Wehling M, Christ M, Theisen K 1992 High affinity aldosterone binding to plasma membrane rich fractions from mononuclear leukocytes: is there a membrane receptor for mineralocorticoids? *Biochem Biophys Res Comm* 181: 1306-1312

Weinberger C, Thompson CC, Ong ES, Lebo R, Gruol DJ, Evans RM 1986 The *c-erb-A* gene encodes a thyroid hormone receptor *Nature* 324: 641-646.

Welsh JrTH, Bambino TH, Hseuh AJW 1982 Mechanism of glucocorticoid-induced suppression of testicular androgen biosynthesis in vitro. *Biology of reproduction* 27: 1138-1146

Whorwood CB, Franklyn JA, Sheppard MC, Stewart PM 1992 Tissue localization of 11 $\beta$ -hydroxysteroid dehydrogenase and its relationship to the glucocorticoid receptor. *J. Steroid Biochem.* 41:21-28

Wintersteiner O, Pfiffner JJ 1936 Chemical studies on the adrenal cortex III. Isolation of two new physiologically inactive compounds. *J Biol Chem* 116: 291-305

Yagil Y, Koreen R, Krakoff LR. 1986 Role of mineralocorticoids and glucocorticoids in blood pressure regulation in normotensive rats. *Am J Physiol* 251: H1355-1360

Yagil Y, Krakoff LR. 1988 The differential effect of aldosterone and dexamethasone on pressor responses in adrenalectomized rats. *Hypertension* 11:175-178

Yamamoto KR 1985 Steroid receptor regulated transcription of specific genes and gene networks. *Ann Rev Gen* 19: 209-252.

Yang K, Smith CL, Hammond GL, Challis JRG 1991 Characterisation of an ovine 11 $\beta$ -hydroxysteroid dehydrogenase cDNA and distribution of its mRNA in fetal and adult sheep tissues *J. Endocrinol.* 131 (supplement) abstract # 68

Yau JLW, Low SC, Moisan MP, Edwards CRW and Seckl JR 1991b Localisation of 11 $\beta$ -hydroxysteroid dehydrogenase mRNA expression in rat hypothalamus. *J. Endocrinology* 129 (supplement) abstract 234

Yau JLW, van Haarst AD, Moisan M-P, Fleming S, Edwards CRW, Seckl JR 1991a 11 $\beta$ -hydroxysteroid dehydrogenase mRNA expression in rat kidney. *Am. J. Physiol.* 260:F764-F767

Yehuda R, Fairman KR, Meyer JS 1989 Enhanced brain proliferation following early adrenalectomy in rats. *J. Neurochem.* 53:241-248

Zumoff B, Bradlow HL, Levin J. 1983 Influence of thyroid function on the in vivo cortisol/ cortisone equilibrium in man. *J. Steroid Biochem.* 18(Suppl 4): 437-440

## ADDENDUM

Dunn JDF, Nisula BC, Rodbard D. 1981 Transport of steroid hormones: binding of 21 endogenous steroids to both testosterone-binding globulin and corticosteroid-binding globulin in human plasma. *J Clin Endocrinol Metab* 53: 58-68.

Hager GL, Archer TK. 1991 The interaction of steroid receptors with chromatin. In *Nuclear Hormone Receptors* (Ed MG Parker), pp 217-234. Academic Press, London.

Hollenberg SM, Weinberger C, Ong ES, Cerelli G, Oro A, Lebo R, Thompson EB, Rosenfeld MG, Evans RM. 1985 Primary structure and expression of a functional human glucocorticoid receptor cDNA. *Nature* 318: 635-641.

Hollenberg SM, Giguere V, Segui P, Evans RM. 1987 Colocalization of DNA-binding and transcriptional activation functions in the human glucocorticoid receptor. *Cell* 49: 39-46.

Krozowski Z, Obeyesekere V, Smith R, Mercer W 1992 Tissue specific expression of an 11 $\beta$ -hydroxysteroid dehydrogenase with a truncated N-terminal domain. *J Biol Chem* 267: 2569-2574.

Martinez E, Wahli W 1991 Characterization of hormone response elements. In *Nuclear Hormone Receptor* (Ed MG Parker), pp125-154. Academic Press, London.

Smith BT, Tanswell AK, Worthington D, Piercy WN 1981 Local control of glucocorticoid levels in individual tissues in the fetus: commonality among foregut derivatives. In *Intensive Care In The Newborn*, pp 45-50. (Ed L Stern). Masson.

## Abbreviations

ACE:	angiotensin-converting enzyme
ACTH:	adrenocorticotropic hormone or corticotropin
ADX:	adrenalectomy
AME:	apparent mineralocorticoid excess
ANF:	atrial natriuretic factor
AR:	androgen receptor
AV3V:	anteroventral third ventricle
AVP:	arginine vasopressin
bp:	base pair
BSA:	bovine serum albumin
CA1-3:	field 1-3 of Ammon's horn
cAMP:	cyclic adenosine monophosphate
CAT:	chloramphenicol acetyl transferase
CBG:	corticosteroid-binding globulin
cDNA:	complementary deoxyribonucleic acid
cpm:	counts per minute
CRH-41:	corticotropin-releasing factor
cRNA:	complementary ribonucleic acid
CV1:	monkey kidney cell line
DEP:	diethyl pyrocarbonate
DEX:	dexamethasone
DNA:	deoxyribonucleic acid
DNase:	deoxyribonuclease
DTT:	dithiothreitol
EDTA:	ethylene diamine tetraacetic acid
ER:	estrogen receptor
ERE:	estrogen receptor element
ERR1:	estrogen related receptor
GAPDH:	glyceraldehyde phosphate dehydrogenase
GI:	glycyrrhèzic acid
GE:	glycyrrhetinic acid
GR:	glucocorticoid receptor
GRE:	glucocorticoid receptor element
HPA:	hypothalamo-pituitary-adrenal
HPLC:	high-pressure liquid chromatography

Hsp90 : heat-shock protein 90 kD  
 kb : kilobase  
 K<sub>d</sub> : dissociation constant  
 kD : kilodalton  
 K<sub>i</sub> : inhibition constant  
 K<sub>m</sub> : Michaelis constant  
 LDL : low density lipoprotein  
 MMTV : mouse mammary tumour virus  
 mol wt : molecular weight  
 MR : mineralocorticoid receptor  
 mRNA : messenger RNA  
 NAD : nicotinamide adenine dinucleotide  
 NADH : nicotinamide adenine dinucleotide, reduced form  
 NADP : nicotinamide adenine dinucleotide phosphate  
 NADPH : nicotinamide adenine dinucleotide phosphate, reduced form  
 nt : nucleotide  
 O.D. : optical density  
 OHSD : hydroxysteroid dehydrogenase  
 OVLT : organ vasculosum of the lamina terminalis  
 p : probability  
 PEG : polyethylene glycol  
 PEPCK : phosphoenol pyruvate carboxykinase  
 Pipes : piperazine-N,N'-bis[2-ethanesulfonic acid];  
 POMC : pro-opiomelanocortin  
 PR : progesterone receptor  
 PVN : paraventricular nucleus  
 RAR : retinoic acid receptor  
 RNA : ribonucleic acid  
 RNase : ribonuclease  
 RNasin : ribonuclease inhibitor  
 rpm : rotation per minute  
 SDS : sodium dodecyl sulfate  
 SEM : standard error of the mean  
 SRE : steroid response element  
 SSC : saline-sodium citrate  
 SV40 : simian virus 40  
 TBE : Tris, borate, EDTA  
 TE : Tris, EDTA  
 TEMED : N'-tetramethylethylenediamine  
 THE : tetrahydrocortisone  
 THF : tetrahydrocortisol

TLC: thin layer chromatography  
TR: thyroid receptor  
TRE: thyroid response element  
tRNA: transfer RNA  
UV: ultra-violet  
VDR: vitamin D<sub>3</sub> receptor

## **APPENDIX 2**



## Publications arising from the thesis work

---

### Articles

---

1. Moisan M-P, Seckl JR, Edwards CRW 1990 11 $\beta$ -hydroxysteroid dehydrogenase bioactivity and messenger RNA expression in rat forebrain: localization in hypothalamus, hippocampus and cortex. *Endocrinology* 127:1450-1455.
2. Moisan M-P, Seckl JR, Edwards CRW 1990 11 $\beta$ -hydroxysteroid dehydrogenase messenger RNA expression, bioactivity and immunoreactivity in rat cerebellum. *J. Neuroendocrinology* 2: 854-858.
3. Yau JLW, van Haarst AD , Moisan MP, Fleming S , Edwards CRW, Seckl JR 1991 11 $\beta$ -hydroxysteroid dehydrogenase mRNA expression in rat kidney. *Am J Physiol* 260: F764-F767
4. Moisan M-P, Edwards CRW, Seckl JR 1992 Ontogeny of 11 $\beta$ -hydroxysteroid dehydrogenase in rat brain and kidney. *Endocrinology* 130: 400-404
5. Walker BR & Moisan M-P 1992 Multiple cortisol-cortisone shuttle. Commentary. *J. Endocrinol.* 133: 1-3
6. Moisan M-P, Edwards CRW, Seckl JR 1992 Differential promoter usage by the rat 11 $\beta$ -hydroxysteroid dehydrogenase gene (under revision, *Mol. Endocrinol.*)

---

### Abstracts

---

- 1) MP Moisan, JR Seckl and CRW Edwards. 11 $\beta$ -hydroxysteroid dehydrogenase activity in rat cerebellum in vitro. *Proceeding of the Physiological society, 22-23rd September 1989, Edinburgh.* *J. Physiol.* 420,78P. (1990)
- 2) MP Moisan, JR Seckl and CRW Edwards. 11 $\beta$ -hydroxysteroid dehydrogenase activity and messenger ribonucleic acid expression in rat brain, in vitro. *Proceeding of the Physiological society, 15-16th December, 1989, London* *J. Physiol.* 423, 14P. (1990)
- 3) S. Teelucksingh, ADR Mackie, MP Moisan, JR Seckl and CRW Edwards. Glycyrrhetic acid (GE) potentiates the action of hydrocortisone in human skin. *Medical Research Society Meeting, 4-5th January, 1990, London.* *Clinical Science*, 78, 33P. (1990)
- 4) MP Moisan, JR Seckl and CRW Edwards. Distribution of 11 $\beta$ -hydroxysteroid dehydrogenase mRNA expression and bioactivity. *9th Joint Meeting of the British Endocrine Societies, Glasgow, 19-22nd March, 1990.*

- 4) MP Moisan, JR Seckl and CRW Edwards. Distribution of 11 $\beta$ -hydroxysteroid dehydrogenase mRNA expression and bioactivity. *9th Joint Meeting of the British Endocrine Societies, Glasgow, 19-22nd March, 1990.*  
J. of Endocrinology, 124, 200 (1990)
- 5) JR Seckl, MP Moisan, PAT Kelly, J Sharkley and CRW Edwards. Regional 11 $\beta$ -hydroxysteroid dehydrogenase activity in brain in vivo parallels mRNA expression and bioactivity in vitro. *72nd Annual Meeting of the American Endocrine Society, Atlanta, USA, 20-23 June 1990.*  
Endocrine Soc Abstr 1050 (1990)
- 6) PAT Kelly, MP Moisan, J Sharkey, DE McBean, CRW Edwards, and JR Seckl Cerebral glucose utilization following 11 $\beta$ -hydroxysteroid dehydrogenase inhibition parallels the distribution of enzyme mRNA expression. *XV International Symposium on Cerebral Blood Flow and Metabolism, Miami, 1-6 June 1991.*  
J. Cerebral flow and Metabol. 11, XXI-10 (1991)
- 7) MP Moisan, CRW Edwards and JR Seckl. Ontogeny of 11 $\beta$ -hydroxysteroid dehydrogenase in rat brain. *2nd International Congress of Neuroendocrinology, Bordeaux, France, 24-29 June 1990.*  
Neuroendocrinology Abstr P3.122 (1990)
- 8) MP Moisan, JR Seckl and CRW Edwards. Effect of adrenalectomy and dexamethasone administration on 11 $\beta$ -hydroxysteroid dehydrogenase in vitro activity in rat brain and kidney. *Proceeding of the Physiological society, 9-10 November, 1990, London*  
J. Physiology, 434, 87P (1991)
- 9) JLW Yau, Low SC, Moisan MP, CRW Edwards and JR Seckl. Localization of 11 $\beta$ -hydroxysteroid dehydrogenase in rat hypothalamus. *10th Joint Meeting of the British Endocrine Societies, Brighton, 15-18 April, 1991.*  
J. Endocrinol. 129, 234 (1991)
- 10) MP Moisan, Campbell JC, Noble JM, CRW Edwards and JR Seckl Effect of corticosteroids on 11 $\beta$ -hydroxysteroid dehydrogenase in vitro activity in rat hippocampus and kidney. *10th Joint Meeting of the British Endocrine Societies, Brighton, 15-18 April, 1991.*  
J. Endocrinol. 129, 250 (1991)
- 11) MP Moisan, CRW Edwards and JR Seckl. Tissue specific differences in ontogeny and corticosteroid regulation of the mineralocorticoid receptor moat enzyme, 11 $\beta$ -hydroxysteroid dehydrogenase. *International Symposium on Aldosterone, Abbaye de Fontevraux, France, 24-26th June, 1991.*  
Aldosterone: Fundamental Aspects, Colloque INSERM 215, P27 (1991)
- 12) MP Moisan, CRW Edwards and JR Seckl. Tissue-specific differential promoter usage by the rat 11 $\beta$ -hydroxysteroid dehydrogenase gene. *74th Annual Meeting of the American Endocrine Societies, Houston, June 1992.*
- 13) MP Moisan, SC Low, KE Chapman, CRW Edwards and JR Seckl. Tissue-specific isoforms of rat 11 $\beta$ -hydroxysteroid dehydrogenase mRNA are due, in part, to differential promoter usage. *Ninth International Congress of Endocrinology, Nice, France, September 1992.*

# 11 $\beta$ -Hydroxysteroid Dehydrogenase Bioactivity and Messenger RNA Expression in Rat Forebrain: Localization in Hypothalamus, Hippocampus, and Cortex\*

MARIE-PIERRE MOISAN, JONATHAN R. SECKL, AND CHRISTOPHER R. W. EDWARDS

University of Edinburgh, Department of Medicine, Western General Hospital, Edinburgh EH4 2XU, UK

**ABSTRACT.** In peripheral aldosterone target sites (*e.g.*, kidney), 11 $\beta$ -hydroxysteroid dehydrogenase (11 $\beta$ -OHSD) metabolizes corticosterone to inactive 11-dehydrocorticosterone and thus protects mineralocorticoid receptors from exposure to corticosterone *in vivo*. We have investigated whether 11 $\beta$ -OHSD could account for the site-specific differences in corticosteroid receptor sensitivity to corticosterone in rat brain. Enzyme activity, estimated as the percentage conversion of [<sup>3</sup>H]corticosterone to [<sup>3</sup>H]11-dehydrocorticosterone in the presence of NADP<sup>+</sup> (200  $\mu$ M), was: hippocampus, 55.8  $\pm$  2.7%; cortex, 52  $\pm$  3.1%; pituitary; 40  $\pm$  2%, hypothalamus, 26.1  $\pm$  1.2%; brain stem, 21.4  $\pm$  1.7%; and spinal cord, 12.3  $\pm$  1.8%. Northern blots, using [<sup>32</sup>P]dCTP-labeled probes from an 11 $\beta$ -OHSD cDNA clone derived from rat liver, showed expression of a single mRNA species in all brain

areas, of identical size to 11 $\beta$ -OHSD mRNA in liver and kidney. Highest expression was found in hippocampus and cortex. *In situ* hybridization, using [<sup>35</sup>S]UTP-labeled cRNA probes, localized high mRNA expression to cerebral cortex (particularly parietal cortex, layer IV), hippocampus (highest in CA3), hypothalamic medial preoptic area and arcuate nuclei and anterior pituitary. In conclusion, there is localized 11 $\beta$ -OHSD mRNA expression and enzyme bioactivity in rat brain. The distribution of 11 $\beta$ -OHSD corresponds to areas of reduced glucocorticoid or mineralocorticoid receptor affinity for corticosterone. Therefore, 11 $\beta$ -OHSD may regulate the access of corticosterone to cerebral mineralocorticoid and/or glucocorticoid receptors and thus modulate corticosteroid effects on brain function. (*Endocrinology* 127: 1450-1455, 1990)

**B**RAIN contains two types of corticosteroid receptor, mineralocorticoid (type I) and glucocorticoid (type II) (1, 2). Glucocorticoid receptors are widely distributed as judged by the presence of immunoreactivity and mRNA expression in most neurons and glia (3, 4). Mineralocorticoid receptors and their mRNA show a more selective distribution (5, 6), with high levels of aldosterone binding sites in the limbic system and lower levels in cortex, hypothalamus and brain stem (7, 8). Radioligand binding studies, however, suggest that brain corticosteroid receptors are more heterogeneous *in vivo* (9). Thus, in the hippocampus and septum mineralocorticoid receptors preferentially bind corticosterone *in vivo*, and their function may even be antagonized by aldosterone (10). In contrast, mineralocorticoid receptors in circumventricular areas selectively bind aldosterone and at these sites corticosterone and the synthetic glucocorti-

coid dexamethasone are ineffective (7-9). Aldosterone itself has well-described actions within the CNS, affecting salt appetite, blood pressure regulation and neuroendocrine control (8, 11-14). Despite this functional heterogeneity, mineralocorticoid receptors are structurally identical in all tissues investigated including the kidney and brain and are translated from a single mRNA species (6, 15). *In vitro*, purified or expressed recombinant mineralocorticoid receptor is nonspecific and binds corticosterone and aldosterone with equal affinity (15-17). Glucocorticoid receptors may also show regional differences in sensitivity to corticosteroids. Thus, low doses of corticosterone can prevent the postadrenalectomy rise of glucocorticoid receptor levels in hypothalamus and hippocampus, but not in cortex and cerebellum (7, 18), whereas low dose dexamethasone (a synthetic glucocorticoid) prevents the rise in all brain regions. The mechanism(s) responsible for these site-specific differences in ligand sensitivity of cerebral mineralocorticoid and perhaps glucocorticoid receptors *in vivo*, are unknown.

In peripheral aldosterone-selective target tissues, such as the kidney and salivary gland, corticosterone does not show mineralocorticoid activity or receptor binding *in*

Received February 20, 1990.

Address for correspondence: Dr. J. R. Seckl, Department of Medicine, Western General Hospital, Edinburgh EH4 2XU, United Kingdom.

\*This work was supported by a Wellcome Trust/Royal Society of Edinburgh Senior Research Fellowship in Clinical Science (J.R.S.) and by the Scottish Hospitals Endowment Research Trust.

*in vivo*. In kidney, 11 $\beta$ -hydroxysteroid dehydrogenase (11 $\beta$ -OHSD), an NADP<sup>+</sup>-dependent microsomal enzyme, metabolizes corticosterone to inactive 11-dehydrocorticosterone (which cannot bind to mineralocorticoid receptors) (19) and thus protects the nonselective mineralocorticoid receptor from exposure to corticosterone *in vivo* (20, 21). In the congenital absence of 11 $\beta$ -OHSD, cortisol (the predominant glucocorticoid in man; metabolized by 11 $\beta$ -OHSD to inactive cortisone) has potent renal mineralocorticoid effects, leading to hypertension and hypokalemia (22). Similarly, inhibition of 11 $\beta$ -OHSD by licorice (or its active metabolite glycyrrhetic acid or the derivative carbonoxolone) allows physiological glucocorticoids to exhibit mineralocorticoid activity (23). In addition to kidney and salivary gland, high levels of 11 $\beta$ -OHSD activity have been found in liver, lung and testis (24, 25), but heart has little or no 11 $\beta$ -OHSD activity and cardiac mineralocorticoid receptors bind aldosterone and corticosterone with similar affinity (20, 21).

As hippocampal mineralocorticoid receptors bind corticosterone and aldosterone with equal affinity *in vivo*, it has been suggested that similar specificity-conferring mechanisms are absent in brain and 11 $\beta$ -OHSD bioactivity was not found in whole hippocampal extracts *in vitro* (20, 21). However, early studies in a variety of species demonstrated 11 $\beta$ -OHSD bioactivity in whole brain extracts and this activity was dependent on addition of exogenous NADP<sup>+</sup> to the reaction (26, 27). The functional studies outlined above suggest that localized mineralocorticoid specificity-conferring mechanisms are operative within the CNS.

To examine whether 11 $\beta$ -OHSD is also associated with glucocorticoid receptors we recently investigated rat cerebellum (a tissue with high glucocorticoid receptor levels and mRNA expression, but very little aldosterone binding or mineralocorticoid receptor mRNA expression (4, 7, 15, 18), and found 11 $\beta$ -OHSD mRNA expression and NADP<sup>+</sup>-dependent bioactivity in cerebellar cortex (28) (Moisan, M.-P., J. R. Seckl, L. P. Brett, C. Monder, A. K. Agarwal, P. C. White, and C. R. W. Edwards, submitted for publication). Clearly 11 $\beta$ -OHSD might be responsible for the localized differences in corticosterone binding to mineralocorticoid and/or glucocorticoid receptors in other regions of the brain. We have now investigated the distribution of 11 $\beta$ -OHSD bioactivity and mRNA expression rat brain.

## Materials and Methods

### 11 $\beta$ -OHSD enzyme bioassay

Rats (Wistar, male, 200–250 g,  $n = 5$ ) were decapitated and the brains removed and dissected on ice. Tissues were homogenized in Krebs-Ringer bicarbonate buffer (118 mM NaCl, 3.8 mM KCl, 1.19 mM KH<sub>2</sub>PO<sub>4</sub>, 2.54 mM CaCl<sub>2</sub>·2H<sub>2</sub>O, 1.19 mM

MgSO<sub>4</sub>·7H<sub>2</sub>O, 25 mM NaHCO<sub>3</sub> and 0.2% glucose) using a Dounce tissue grinder. The total protein content was estimated colorimetrically (Bio-Rad protein assay kit), using an aliquot of the homogenate. 0.5 mg of total protein was incubated with NADP<sup>+</sup> (200  $\mu$ M) and 12 nM (final concentration) 1,2,6,7,<sup>3</sup>H-corticosterone (specific activity: 84 Ci/mmol, Amersham International) in Krebs-Ringer buffer (+0.2% BSA) for 1 h at 37 C. After incubation, steroids were extracted with ethyl acetate and separated by thin-layer chromatography. The percentage conversion of [<sup>3</sup>H]corticosterone to [<sup>3</sup>H]11-dehydrocorticosterone was calculated from the radioactivity of each fraction (20).

### RNA preparation

Male rats were decapitated and the brain was rapidly removed and dissected on ice. Tissue was immediately frozen in liquid nitrogen. Control tissues included liver (a rich source of 11 $\beta$ -OHSD and the tissue of origin of the cDNA clone used), heart (an organ with negligible 11 $\beta$ -OHSD activity and non-selective mineralocorticoid receptors *in vivo*), kidney, testis and lung (the latter tissues are areas where *in vitro* and *in vivo* roles for 11 $\beta$ -OHSD have been established or proposed). Total RNA was extracted with guanidinium thiocyanate as described (29). Briefly, 0.1–0.2 g of tissue was homogenized in 1–2 ml of 4 M guanidinium thiocyanate, 0.025 M sodium citrate, 0.5% sarcosyl and 0.1 M  $\beta$ -mercaptoethanol. DNA was precipitated by addition of sodium acetate (0.2 M; pH 4) and proteins were removed by phenol/chloroform extraction. The aqueous phase containing RNA was precipitated twice with isopropanol and resuspended in diethylpyrocarbonate-treated H<sub>2</sub>O. RNA concentration and purity was assayed spectrophotometrically and aliquots stored at –70 C prior to use. Equivalence of loading onto gels was confirmed visually by ethidium bromide staining under ultraviolet illumination.

### Northern blot and cDNA/mRNA hybridization

An aliquot of 20  $\mu$ g of total RNA was fractionated on 2% agarose-2.2 M formaldehyde gels and blotted onto nitrocellulose (Hybond C extra, Amersham International, UK) by capillary transfer at 4 C overnight. The nitrocellulose membrane was prehybridized in 50% formamide, 5  $\times$  SSPE, 5  $\times$  Denhardt's solution, 200  $\mu$ g/ml denatured herring testis DNA, 0.1% SDS, and 1 mM EDTA. Hybridization was performed in identical buffer containing radioactively labeled 11 $\beta$ -OHSD cDNA probe. The 1.2-kb 11 $\beta$ -OHSD probe, subcloned in a pBluescript KS vector (30) was labeled with [<sup>32</sup>P]dCTP (3000 Ci/mmol, Amersham International, UK) by oligonucleotide random priming (BCL, UK) to a specific activity of 1–2  $\times$  10<sup>9</sup> cpm/ $\mu$ g DNA and diluted in hybridization buffer (3–6  $\times$  10<sup>6</sup> cpm/ml). Hybridization was performed at 42 C overnight and the membrane washed to a final stringency of 0.2  $\times$  SSC; 0.1% SDS at 60°C and exposed to Kodak XAR film.

### In situ hybridization

Adult male Wistar rats (180–220 g) were decapitated and the brain rapidly removed on ice. The forebrain and hindbrain was separated by a coronal cut of the brain stem and immediately frozen on Dry Ice. Tissue was stored at –85 C prior to sectioning

in a cryostat at  $-20$  to  $-22$  C. Coronal sections ( $10\ \mu\text{m}$ ) were mounted onto gelatin and poly-L-lysine-coated slides, and stored at  $-85$  C. Tissue sections were fixed in 4% paraformaldehyde/0.1 M phosphate buffer and washed in  $2 \times \text{SSC}$  made up in diethylpyrocarbonate-treated sterile water. Prehybridization buffer containing 50% formamide, 0.6 M NaCl, 10 mM Tris-HCl (pH 8.5), 0.02% Ficoll, 0.02% polyvinylpyrrolidone, 0.1% BSA, 1 mM EDTA, 0.5 mg/ml denatured salmon sperm DNA, 0.5 mg/ml total yeast RNA, and 0.05 mg/ml yeast tRNA were pipetted onto the sections and the slides were incubated at 50 C for 2 h in sealed boxes.

T3 polymerase (GIBCO BRL, UK) was used to transcribe 1.2-kb  $^{35}\text{S}$ -labeled antisense cRNA probe from *SacI*-linearized pBluscript vectors containing the 11 $\beta$ -OHSD cDNA insert (30). The proportions of labeled and cold UTP were adjusted to yield probes of specific activity  $10 \times 10^4$  Ci/mmol. The cRNA probe was denatured and added to hybridization buffer (50% formamide, 0.6 M NaCl, 10 mM Tris-HCl (pH 7.5), 0.02% Ficoll, 0.02% polyvinylpyrrolidone, 0.1% BSA, 1 mM EDTA, 0.1 mg/ml denatured salmon sperm DNA, 0.05 mg/ml total yeast RNA, 0.05 mg/ml yeast tRNA, 0.1 g/ml Dextran sulfate, and 10 mM DTT) to a final concentration of 0.05 pmol/ml and applied to the slides. The slides were incubated overnight at 50 C in sealed boxes. Following hybridization the slides were rinsed twice in  $2 \times \text{SSC}$  for 30 min at room temperature prior to RNase A digestion (30  $\mu\text{g}/\text{ml}$  for 30 min at 37 C). The slides were washed in reducing salt concentrations to a maximum stringency of  $0.1 \times \text{SSC}$  at 60 C for 60 min. After dehydration in increasing concentrations of ethanol (maximum 90%) in 0.3 M sodium acetate, sections were air dried and exposed to autoradiographic film (Hyperfilm  $\beta$ -max, Amersham International, UK). Similar sections were dipped in photographic emulsion (Ilford, UK) and stored at 4 C for 20–30 days before being developed and counterstained with haematoxylin and eosin.

Controls, carried out to test the specificity of the hybridization method and the 11 $\beta$ -OHSD probe included pretreatment of sections with RNase A (100  $\mu\text{g}/\text{ml}$  for 1 h at 37 C) prior to hybridization with antisense probe and hybridization using labeled-cRNA sense probe (not complementary to 11 $\beta$ -OHSD mRNA, transcribed by T7 polymerase (Promega, UK) and applied at  $10 \times 10^6$  cpm/ml).

#### Statistics

Data were assessed by ANOVA followed by Scheffe's test. Significance was set at  $P < 0.05$ . Values are expressed as means  $\pm$  SEM.

### Results

In homogenates, 11 $\beta$ -OHSD bioactivity expressed as the percentage conversion of [ $^3\text{H}$ ]corticosterone to [ $^3\text{H}$ ]11-dehydrocorticosterone over 60 min in the presence of NADP $^+$  (200  $\mu\text{M}$ ) was: hippocampus,  $55.8 \pm 2.7\%$ ; parietal cortex,  $52 \pm 3.1\%$ ; hypothalamus,  $26.1 \pm 1.2\%$ ; brain stem,  $21.4 \pm 1.7\%$ ; spinal cord,  $12.3 \pm 1.8\%$  and pituitary,  $40 \pm 1\%$  (variance,  $P < 0.001$ ; Fig. 1). Hippocampus and cortex showed significantly more activity than all other

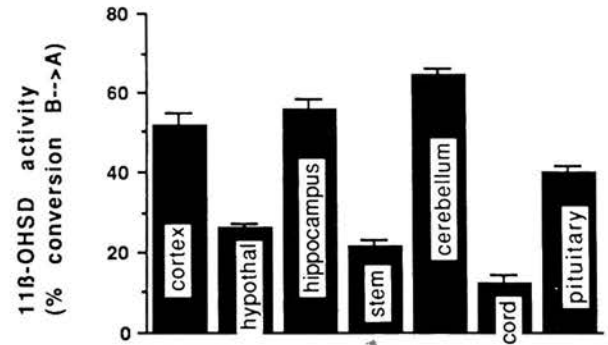

FIG. 1. 11 $\beta$ -OHSD bioactivity in rat brain region homogenates, expressed as the percentage conversion of [ $^3\text{H}$ ]corticosterone to [ $^3\text{H}$ ]11-dehydrocorticosterone in the presence of NADP $^+$  (200  $\mu\text{M}$ ) in 60 min.

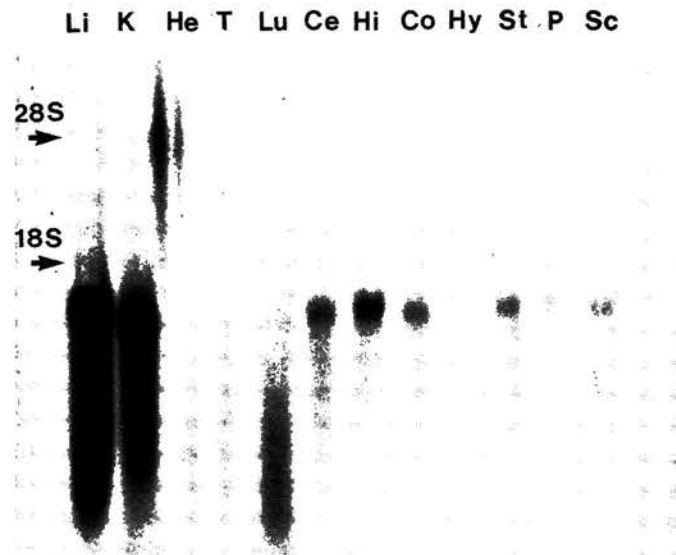

FIG. 2. Northern blot (20  $\mu\text{g}$  total RNA per lane), hybridized with  $^{32}\text{P}$ -labeled 11 $\beta$ -OHSD cDNA probe under stringent conditions, showing 11 $\beta$ -OHSD mRNA expression as a single band in all peripheral tissues examined except heart, and in all brain subregions. Li = liver, K = kidney, He = heart, T = testis, Lu = lung, Ce = cerebellum, Hi = hippocampus, Co = parietal cortex, Hy = hypothalamus, St = brain stem, P = pituitary, Sc = spinal cord.

regions ( $P < 0.05$ ), but somewhat lower activity than that we have previously described in cerebellum ( $64.3 \pm 2.4\%$ ) (28) Moisan, M.-P., J. R. Seckl, L. P. Brett, C. Monder, A. K. Agarwal, P. C. White, and C. R. W. Edwards, submitted for publication). Kidney showed  $7 \pm 3\%$  conversion and heart  $17 \pm 2\%$  under identical assay conditions, peripheral tissues of high and low 11 $\beta$ -OHSD bioactivity respectively (20, 21, 28).

Northern blots (20  $\mu\text{g}$  total RNA) hybridized with  $^{32}\text{P}$ -labeled 11 $\beta$ -OHSD cDNA probes under stringent conditions showed 11 $\beta$ -OHSD mRNA expression in all region

of the brain, although at levels lower than liver and kidney (Fig 2). No expression was found in heart. Testis and lung showed lower expression than brain, although the lung RNA sample showed some degradation and thus the level of 11 $\beta$ -OHSD mRNA in this tissue may have been underestimated. Within the brain, cortex and hippocampus showed high 11 $\beta$ -OHSD mRNA expression, at levels similar to cerebellum (a tissue we have previously shown to have high 11 $\beta$ -OHSD mRNA expression) (28) with lower expression in brain stem, spinal cord, hypothalamus, and pituitary. *In situ* hybridization using <sup>35</sup>S-labeled cRNA antisense probes (Table 1) confirmed localized cerebral 11 $\beta$ -OHSD mRNA expression, with the highest levels in parietal cortex (layer IV) neurons

TABLE 1.

Region	11 $\beta$ -OHSD expression
Hypothalamus:	
Anterior medial preoptic area	++
Lateral preoptic area	±
Suprachiasmatic nucleus	-
Supraoptic nucleus	+
Periventricular nucleus	-
Posterior hypothalamus	-
Posterior arcuate nucleus	+++(+)
Striatum	
Lateral septum	±
Caudate putamen	+
Medial habenula	++
Lateral habenula	±
Amygdala	+
Olfactory nucleus	+++
Olfactory tubercle	+++
Taenia tecta	++
Hippocampus:	
Dentate gyrus (granule)	++
CA1 (pyramidal)	++
CA2 (pyramidal)	++
CA3 (pyramidal)	+++
Molecular layer	-
Fimbria	+
Cortex:	
Frontal (layer IV)	+(+)
Frontal (other layers)	±
Cingulate	+++
Piriform	+++
Parietal (layers II and III)	++
Parietal (layer IV)	+++(+)
Parietal (layer VI)	+
White matter	-
Meninges	+++
Choroid plexus	+++
Pituitary (anterior)	+++
Pituitary (neurointermediate lobe)	±

Distribution of 11 $\beta$ -OHSD mRNA expression by *in situ* hybridization histochemistry in selected forebrain regions and pituitary. Key: -, absent; ±, very weak (just above background); +, weak; ++, moderate; +++, strong. (+) denotes higher expression in some areas of the structure indicated.



FIG. 3. Autoradiogram of a coronal section of rat brain hybridized with <sup>35</sup>S-labeled 11 $\beta$ -OHSD cRNA. Note the high 11 $\beta$ -OHSD mRNA expression in dorsal and ventral hippocampus (dentate gyrus and pyramidal layer), parietal and cingulate cortex, choroid plexus (lateral ventricle), and meninges.

(Fig. 3). Neurons in the other layers of parietal cortex also expressed 11 $\beta$ -OHSD mRNA and modest expression was found in the caudal part of the frontal cortex (layer IV only) cingulate and piriform cortex. Other cortical neurons did not express 11 $\beta$ -OHSD mRNA. Most, if not all, hippocampal neurons showed high expression of 11 $\beta$ -OHSD mRNA (Fig. 3), with the highest levels in CA3 pyramidal cells. Hypothalamus generally showed low 11 $\beta$ -OHSD mRNA expression but localized expression was found in the anterior part of the medial preoptic area (including the organ vasculosum of the lamina terminalis; OVLT) and the posterior part of the arcuate nucleus around the posterior margin of the third ventricle. There was high mRNA expression in anterior lobe of pituitary, but the neurointermediate lobe was negative. Vasculature in the meninges and choroid plexus had high 11 $\beta$ -OHSD mRNA expression paralleling recent reports of high enzyme bioactivity in mesenteric blood vessels (31).

There was no hybridization of 'sense' cRNA probes under the stringent conditions (0.0165 M Na<sup>+</sup> at 60 C) employed. RNase A pretreatment markedly attenuated the hybridization signal (data not shown).

## Discussion

We found 11 $\beta$ -OHSD bioactivity and mRNA expression in rat brain. In forebrain, as in cerebellum (28), 11 $\beta$ -OHSD activity is NADP<sup>+</sup>-dependent *in vitro*. In un-supplemented hippocampus or whole forebrain enzyme activity is low (20, 26, 27) but is markedly increased, to levels similar to those found in kidney, when the cosubstrate NADP<sup>+</sup> is added to the incubation medium. This suggests that depletion of cosubstrate *in vitro* might be

responsible for previous negative findings (20, 21). Although brain levels of NADP<sup>+</sup> and other adenine dinucleotides are very low compared to liver, kidney and other tissues (32), the brain might be expected to synthesize these molecules as required. Thus, *in vivo*, low cerebral NADP<sup>+</sup> concentrations may not limit 11 $\beta$ -OHSD activity. The activity detected *in vitro* appears to represent authentic 11 $\beta$ -OHSD as all brain areas investigated showed expression of a single mRNA species of identical size to that found in liver and kidney. Furthermore, we have previously shown that cerebellar 11 $\beta$ -OHSD shows similar inhibition to the purified renal enzyme when inhibited with glycyrrhetic acid, *in vitro* (28, 33) (Moisan, M.-P., J. R. Seckl, L. P. Brett, C. Monder, A. K. Agarwal, P. C. White, and C. R. W. Edwards, submitted for publication).

The highest levels of 11 $\beta$ -OHSD bioactivity were found in hippocampus and cortex. There was more than 50% conversion of corticosterone to 11-dehydrocorticosterone in these structures, levels of activity similar to those found in kidney where the biological importance of 11 $\beta$ -OHSD has been clearly established (20–23). Recent studies of hippocampal 11 $\beta$ -OHSD showed no enzyme activity in whole hippocampal extracts (unsupplemented with NADP<sup>+</sup>) leading to suggestions that the preferential binding of corticosterone by hippocampal mineralocorticoid receptors *in vivo* related to the absence of 11 $\beta$ -OHSD activity at this site (20, 21). Our data are at variance with these findings. Although these conflicting *in vitro* studies cannot provide substantial evidence for a role for 11 $\beta$ -OHSD in hippocampus *in vivo*, the high bioactivity and the presence of high mRNA expression suggest that 11 $\beta$ -OHSD may regulate, at least in part, corticosteroid-receptor interactions in the limbic system. Indeed, a subpopulation of hippocampal corticosteroid receptors have been shown to be selective for aldosterone, rather than corticosterone, *in vivo* (9). *In situ* hybridization localized 11 $\beta$ -OHSD mRNA expression to pyramidal and granule cell neuronal layers of the hippocampus with highest expression in the CA3 field. CA3 neurons have plentiful mineralocorticoid receptors, but little glucocorticoid receptor immunoreactivity or mRNA expression (3, 4, 8, 34). Whether 11 $\beta$ -OHSD functions to regulate access of corticosterone to hippocampal glucocorticoid and/or mineralocorticoid receptors remains to be determined. However, as both 11 $\beta$ -OHSD and mineralocorticoid receptor (and glucocorticoid receptor) mRNAs are expressed in the majority of hippocampal neurons colocalization is very probable. This distribution differs from that described by immunocytochemistry in the kidney where 11 $\beta$ -OHSD immunoreactivity and mineralocorticoid binding sites are not colocalized and a paracrine regulatory action of 11 $\beta$ -OHSD has been proposed (20).

In neocortex there were also high levels of 11 $\beta$ -OHSD bioactivity and mRNA expression, predominantly localized to parietal cortex, particularly layer IV. This region processes sensory inputs, and has much glucocorticoid receptor immunoreactivity and mRNA expression (3, 4), but little mineralocorticoid receptor binding (7, 18). Glucocorticoids can modulate sensory processing (35). In addition, the postadrenalectomy rise in cortical glucocorticoid receptor levels is not down-regulated by corticosterone, whereas very low dose dexamethasone treatment leads to down-regulation (7). As dexamethasone is not a substrate for 11 $\beta$ -OHSD these data may suggest that 11 $\beta$ -OHSD could regulate the access of corticosterone to cortical glucocorticoid receptors *in vivo*. However, in cortex and hippocampus binding of ligand to mineralocorticoid receptors may regulate both mineralocorticoid receptor and glucocorticoid receptor levels, at least in mice (18), and clearly the *in vivo* interactions between ligand and the two receptor types are complex.

Much pharmacological and ligand-binding data suggest that periventricular areas of the hypothalamus are the location of the central aldosterone-mediated effect on salt and water homeostasis. Thus, circumventricular organs and anterior hypothalamus show preferential uptake of aldosterone, rather than corticosterone, *in vivo* (7, 9). Lesions of the anteroventral third ventricle, AV3V (which includes the medial preoptic area and OVLT) attenuate salt appetite and affect blood pressure (36), but in contrast hippocampectomy (which removes limbic system mineralocorticoid receptors) does not alter the actions of adrenal steroids on salt appetite (37). We have found only very modest 11 $\beta$ -OHSD mRNA expression and bioactivity in whole hypothalamic extracts, *in vitro* but *in situ* hybridization demonstrated localized high 11 $\beta$ -OHSD mRNA expression in the most anterior region of the medial preoptic area/OVLT and the periventricular posterior part of the arcuate nucleus. Thus, 11 $\beta$ -OHSD predominates in those hypothalamic areas where mineralocorticoid receptors are thought to be aldosterone-selective and to mediate the central actions of aldosterone on salt-water homeostasis and neuroendocrine and hemodynamic control. Clearly, abnormalities of 11 $\beta$ -OHSD activity might allow excessive binding of corticosterone to normally 'aldosterone-selective' hypothalamic mineralocorticoid receptors leading to neurogenic hypertension. Certainly lesions of AV3V attenuate or prevent the development of blood pressure increases in mineralocorticoid-salt excess and other models of hypertension in rats (36, 38, 39).

Moderately high 11 $\beta$ -OHSD mRNA expression (and bioactivity) was also found in anterior pituitary, suggesting that 11 $\beta$ -OHSD might influence the access of corticosterone to receptors at this site, and providing a possible explanation for observed preferential binding of

dexamethasone, compared with corticosterone to pituitary (40). However, any role of 11 $\beta$ -OHSD in the regulation of the hypothalamic-pituitary adrenal axis by physiological corticosteroids remains to be determined.

In summary, we provide evidence for regional 11 $\beta$ -OHSD mRNA expression and bioactivity in rat brain, *in vitro*. Cerebral 11 $\beta$ -OHSD activity may explain the site-specific differences in binding and actions of physiological corticosteroids at both mineralocorticoid and glucocorticoid receptors, *in vivo*.

### Acknowledgments

We thank Dr. Carl Monder, The Population Council, New York, for generously providing the 11 $\beta$ -OHSD cDNA clone used in these studies.

### References

- Reul JM, de Kloet ER 1985 Two receptor systems for corticosterone in rat brain: microdissection and differential occupation. *Endocrinology* 117:2505
- Evans RM, Arriza JL 1989 A molecular mechanism for the actions of glucocorticoid hormones in the nervous system. *Neuron* 1:1105
- Fuxe K, Wikstrom A-C, Okret S, Agnati LF, Harfstrand A, Yu Z-Y, Granholm L, Zoli M, Vale W, Gustafsson J-A 1985 Mapping of glucocorticoid receptor immunoreactive neurons in the rat tel- and diencephalon using a monoclonal antibody against rat liver glucocorticoid receptor. *Endocrinology* 117:1803
- Sousa RJ, Tannery NH, Lafer EM 1989 In situ hybridization mapping of glucocorticoid receptor messenger ribonucleic acid in rat brain. *Mol Endocrinol* 3:481
- Krozowski ZK, Funder JW 1983 Renal mineralocorticoid receptors and hippocampal corticosterone binding species have identical intrinsic steroid specificity. *Proc Natl Acad Sci USA* 80:6056
- Arriza JL, Weinberger C, Cerelli G, Glaser TM, Handelin BL, Housman DE, Evans RM 1987 Cloning of human mineralocorticoid receptor complementary DNA: structural and functional kinship with the glucocorticoid receptor. *Science* 237:268
- Brinton RE, McEwen BS 1987 Regional distinctions in the regulation of type I and type II adrenal steroid receptors in the central nervous system. *Neurosci Res Commun* 2:37
- McEwen BS, de Kloet ER, Rostene W 1986 Adrenal steroid receptors and action in the nervous system. *Physiol Rev* 66:1121
- McEwen BS, Lambdin LT, Rainbow TC, De Nicola AF 1986 Aldosterone effects on salt appetite in adrenalectomized rats. *Neuroendocrinology* 43:38
- de Kloet ER, Versteeg DHG, Kovacs GL 1983 Aldosterone blocks the response to corticosterone in the raphe-hippocampal serotonin system. *Brain Res* 264:323
- Gomez-Sanchez EP 1986 Intracerebroventricular infusion of aldosterone induces hypertension in rats. *Endocrinology* 118:819
- Janiak P, Brody MJ 1988 Central interactions between aldosterone and vasopressin on cardiovascular system. *Am J Physiol* 255:R166
- Kageyama Y, Bravo EL 1988 Hypertensive mechanisms associated with centrally administered aldosterone in dogs. *Hypertension* 11:750
- Sakai RR, Nicolaidis S, Epstein AN 1986 Salt appetite is suppressed by interference with angiotensin II and aldosterone. *Am J Physiol* 251:R762
- Arriza JL, Simerly RB, Swanson LW, Evans RM 1988 The neuronal mineralocorticoid receptor as a mediator of glucocorticoid response. *Neuron* 1:887
- Funder JW, Sheppard K 1987 Adrenocortical steroids and the brain. *Ann Rev Physiol* 49:397
- Wrange O, Yu Z-Y 1983 Mineralocorticoid receptor in rat kidney and hippocampus: characterization and quantitation by isoelectric focussing. *Endocrinology* 113:243
- Luttge WG, Rupp ME, Davda MM 1989 Aldosterone-stimulated down-regulation of both type I and type II adrenocorticosteroid receptors in mouse brain is mediated via type I receptors. *Endocrinology* 125:817
- Lakshmi V, Monder C 1985 Evidence for independent 11-oxidase and 11-reductase activities of 11 $\beta$ -hydroxysteroid dehydrogenase: enzyme latency, phase transition, and lipid requirements. *Endocrinology* 116:552
- Edwards CRW, Stewart PM, Burt D, Brett L, McIntyre MA, Sutanto WS, de Kloet ER, Monder C 1988 Localisation of 11 $\beta$ -hydroxysteroid dehydrogenase—tissue specific protector of the mineralocorticoid receptor. *Lancet* 2: 986
- Funder JW, Pearce PT, Smith R, Smith AL 1988 Mineralocorticoid action: target specificity is enzyme not receptor mediated. *Science* 242:583
- Stewart PM, Corrie JET, Shackleton CHL, Edwards CRW 1988 The syndrome of apparent mineralocorticoid excess: a defect in the cortisol-cortisone shuttle. *J Clin Invest* 82:340
- Stewart PM, Valentino R, Wallace AM, Burt D, Shackleton CHL, Edwards CRW 1987 Mineralocorticoid activity of liquorice: 11 $\beta$ -hydroxysteroid dehydrogenase deficiency comes of age. *Lancet* 2:821
- Koerner DR 1966 11 $\beta$ -Hydroxysteroid dehydrogenase of lung and testis. *Endocrinology* 79:935
- Phillips MD, Lakshmi V, Monder C 1989 Corticosteroid 11 $\beta$ -dehydrogenase in rat testis. *Endocrinology* 125:209
- Peterson NA, Chaikoff IL, Jones C 1965 The *in vitro* conversion of cortisol to cortisone by subcellular brain fractions of young and adult rats. *J Neurochem* 12:273
- Grosser BI 1966 11 $\beta$ -Hydroxysteroid metabolism by mouse brain and glioma 261. *J Neurochem* 13:475
- Moisan M-P, Seckl JR, Edwards CRW 1990 11 $\beta$ -hydroxysteroid dehydrogenase activity in rat cerebellum *in vitro*. *J Physiol* 421:78P
- Chomczynski P, Sacchi N 1987 Single-step method of RNA isolation by guanidinium thiocyanate-phenol-chloroform extraction. *Anal Biochem* 162:156
- Agarwal AK, Monder C, Eckstein B, White PC 1989 Cloning and expression of rat cDNA encoding corticosteroid 11 dehydrogenase. *J Biol Chem* 264:18939
- Funder JW, Pearce PT, Smith R, Campbell J 1989 Vascular type I aldosterone binding sites are physiological mineralocorticoid receptors. *Endocrinology* 125:2224
- Glock GE, McLean P 1955 Levels of oxidized and reduced diphosphopyridine nucleotide and triphosphopyridine nucleotide in animal tissues. *Biochem J* 61:388
- Monder C, Stewart PM, Lakshmi V, Valentino R, Burt D, Edwards CRW 1989 Licorice inhibits corticosteroid 11 $\beta$ -dehydrogenase of rat kidney and liver: *in vivo* and *in vitro* studies. *Endocrinology* 125:1046
- Van Eekelen JAM, Jiang W, de Kloet ER, Bohn MC 1989 Distribution of the mineralocorticoid and the glucocorticoid receptor mRNAs in the rat hippocampus. *J Neurosci Res* 21:88
- Henkin RI 1974 Effects of ACTH, adrenocorticosteroids and thyroid hormone on sensory function. In: Stumpf WE, Grant LE (eds) *Anatomical Neuroendocrinology*. Karger, Basel, p 298
- Berecek KH, Barron KW, Webb RL, Brody MJ 1982 Vasopressin-central nervous system interactions in the development of DOCA hypertension. *Hypertension* 4 [Suppl II]:131
- Margarinos AM, Coirini H, De Nicola AF, McEwen BS 1986 Mineralocorticoid regulation of salt intake is preserved in hippocampal adrenalectomized rats. *Neuroendocrinology* 44:494
- Fink GD, Buggy J, Johnson AK, Brody MJ 1977 Prevention of steroid-salt hypertension in the rat by anterior forebrain lesions. *Circulation* 56 [Suppl III]:242
- Sanders BJ, Knardahl S, Johnson AK 1989 Lesions of anteroventral third ventricle and development of stress-induced hypertension in the borderline hypertensive rat. *Hypertension* 13:817
- de Kloet ER, Wallach G, McEwen BS 1975 Differences in corticosterone and dexamethasone binding to rat brain and pituitary. *Endocrinology* 96:598



# Beta-Hydroxysteroid Dehydrogenase Messenger Ribonucleic Acid Expression, Bioactivity and Immunoreactivity in Rat Cerebellum

de-Pierre Moisan, Jonathan R. Seckl, Lawrence P. Brett†, Carl Monder‡, Anil K. Agarwal‡, Perrin C. White††  
Christopher R. W. Edwards

Departments of Medicine and † Pathology, Western General Hospital, Edinburgh EH4 2XU, UK.

‡ Population Council, Center for Biomedical Research, 1230 York Avenue, New York, New York 10021, USA.

†† Division of Paediatrics, New York Hospital, New York Medical School, New York 10021, USA.

Keywords:  $11\beta$ -hydroxysteroid dehydrogenase, cerebellum, steroid receptors, corticosterone, *in situ* hybridization.

## Abstract

$11\beta$ -hydroxysteroid dehydrogenase ( $11\beta$ -OHSD) metabolizes corticosterone to inactive 11-dehydrocorticosterone and thus protects mineralocorticoid receptors from exposure to corticosterone in the kidney *in vivo*. Clearly,  $11\beta$ -OHSD might also regulate corticosterone access to glucocorticoid receptors. We have investigated cerebellum, a tissue with high glucocorticoid receptor, but very low mineralocorticoid receptor levels and have shown marked  $11\beta$ -OHSD bioactivity with similar co-substrate requirements and inhibition kinetics to the renal enzyme.  $11\beta$ -OHSD messenger ribonucleic acid was expressed in cerebellum and localized in Purkinje and granule cells. This distribution was confirmed immunohistochemically. Thus, we provide evidence for  $11\beta$ -OHSD in cerebellum and suggest that it may regulate the access of corticosterone to glucocorticoid receptors in addition to mineralocorticoid receptors.

Types of corticosteroid receptors have been classically defined. Receptors binding aldosterone with high affinity were designated type I or mineralocorticoid receptors (MR), those that bound dexamethasone with high affinity but bound aldosterone with much lower affinity were designated type II or glucocorticoid receptors (GR) (1). GR are widely distributed in all tissues, with particularly high levels of GR in liver, thymus and leucocytes. In brain, in hippocampus, hypothalamus and cerebellum as well as in glia. MR and its mRNA show a more tissue-specific distribution but are found not only in classical aldosterone target tissues such as kidney, parotid and colon but also in heart and brain. MR mRNA is detectable in several brain regions, with the highest levels of expression in the hippocampus and brainstem

*in vitro*, the physiological glucocorticoids cortisol (man, guinea-pig) and corticosterone (rat) bind with the same affinity as aldosterone to purified (3, 4) or recombinant expressed MR (5). However *in vivo*, although physiological glucocorticoids circulate at a 100-fold molar excess to aldosterone, they do not bind to MR in aldosterone-selective target tissues such as kidney or parotid, and have little mineralocorticoid activity. In heart and hippocampus, MR bind corticosterone with high affinity, *in vivo*. Indeed, corticosterone may even antagonize the actions of aldosterone at non-selective sites (6). In addition to corticosterone-prefer-

ring sites in the limbic system, *in vivo* autoradiographic techniques have also defined aldosterone-preferring binding sites in periventricular areas of the brain (7). Despite the different *in vivo* specificities of the MR in kidney and hippocampus, the receptors are structurally identical and are translated from identical mRNA transcripts (2). Until recently the mechanisms conferring site-specific selectivity to MR *in vivo* were unclear.

$11\beta$ -Hydroxysteroid dehydrogenase ( $11\beta$ -OHSD) is an NADP<sup>+</sup>-dependent microsomal enzyme which catalyses the metabolism of cortisol in man (or corticosterone in the rat) to inactive cortisone (11-dehydrocorticosterone) (8). Enzyme activity is found in liver, lung, kidney, testis, colon and salivary gland (9, 10). We have recently demonstrated the crucial role of  $11\beta$ -OHSD in determining MR specificity *in vivo* (11). Thus, in aldosterone-selective tissues (kidney, parotid gland)  $11\beta$ -OHSD rapidly metabolizes cortisol to cortisone and protects MR from exposure to glucocorticoid. We have shown that the apparent mineralocorticoid excess in congenital  $11\beta$ -OHSD deficiency is due to the mineralocorticoid activity of circulating glucocorticoids (12). Furthermore, inhibition of  $11\beta$ -OHSD in normal subjects with liquorice, (or its major active component  $\beta$ -glycyrrhetic acid or the hemi-succinate derivative carbenoxolone) reveals potent renal and colonic mineralocorticoid actions for cortisol (13). In the rat kidney, *in vivo* autoradiography has demonstrated that  $11\beta$ -

OHSD inhibition leads to a pattern of [ $^3$ H]corticosterone binding indistinguishable from [ $^3$ H]aldosterone binding (11). Thus, 11 $\beta$ -OHSD appears to protect the non-specific renal MR from exposure to glucocorticoids *in vivo*.

Recent data have shown that 11 $\beta$ -OHSD bioactivity is absent in hippocampus, which has high levels of both MR and GR (11, 14), apparently confirming some earlier studies using whole brain homogenates (15). However, experiments performed more than 20 years ago demonstrated NADP $^+$ -dependent 11 $\beta$ -OHSD bioactivity in rodent brain (16, 17). Subregions of brain, other than hippocampus, have not been studied. In addition to the role of 11 $\beta$ -OHSD in regulating cortisol-MR interactions we have recently found evidence that this enzyme may act to modulate the access of cortisol to GR in human skin (18) and clearly any 11 $\beta$ -OHSD activity in the nervous system may relate to either or both receptors. We have now investigated whether 11 $\beta$ -OHSD bioactivity and/or mRNA expression are found in rat cerebellum, a region which contains high levels of GR and GR mRNA but very little MR and its mRNA (2, 19, 20). An abstract of aspects of this work has been presented to the Physiological Society.

## Results

### *In vitro* bioactivity

Cerebellar homogenates showed modest 11 $\beta$ -OHSD activity in the absence of NADP $^+$ , converting  $18.3 \pm 1\%$  of [ $^3$ H]corticosterone to [ $^3$ H]11-dehydrocorticosterone in 60 min. This was significantly more than heart (negative control tissue with non-selective MR) which showed  $0.8 \pm 0.5\%$  conversion (indistinguishable from the assay blank values). Kidney showed  $63.4 \pm 3.7\%$  conversion under these conditions. As brain contains very little NADP $^+$  (21), the co-substrate for 11 $\beta$ -OHSD, the incubations were repeated in the presence of excess (200  $\mu$ M) NADP $^+$ . This led to a modest increase in activity in kidney (by  $15.6 \pm 3\%$ ) and heart (by  $14.2 \pm 3\%$ ) but a marked increase in 11 $\beta$ -OHSD activity in cerebellum (by  $46 \pm 2.9\%$ ) (all  $P < 0.001$ ; ANOVA followed by unpaired student's *t*-test) (Fig. 1). Addition of  $\beta$ -glycyrrhetic acid to the reaction significantly reduced the 11 $\beta$ -OHSD activity of cerebellar homogenates to  $36 \pm 2.5\%$  ( $10^{-8}$  M),  $10.8 \pm 0.6\%$  ( $10^{-6}$  M) and  $2.2 \pm 0.6\%$  ( $10^{-4}$  M) (Fig. 2). The kinetics of inhibition are similar to those of kidney homogenates (22).

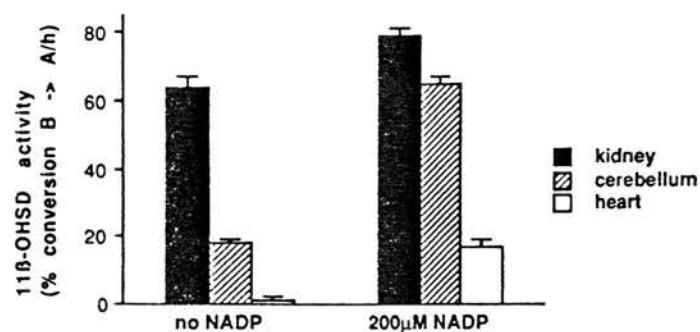

FIG. 1. 11 $\beta$ -OHSD *in vitro* activity in homogenates of rat cerebellum compared to kidney and heart ( $n=5$ ). 0.5 mg of total protein was incubated with 12 nM [ $^3$ H]corticosterone for 60 min. The co-substrate NADP $^+$  was added at a final concentration of 200  $\mu$ M in the second experiment.

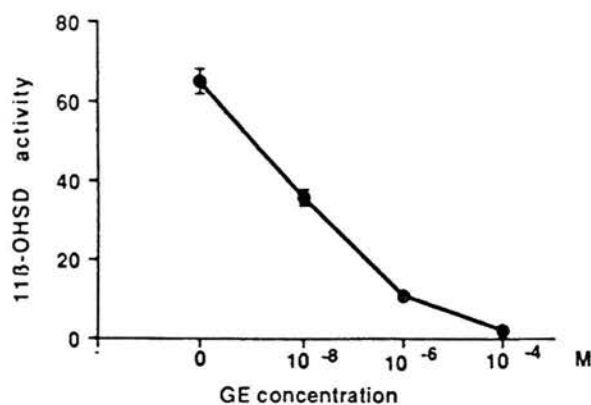

FIG. 2. *In vitro* effect of  $\beta$ -glycyrrhetic acid (GE) on 11 $\beta$ -OHSD activity in homogenates of rat cerebellum. 0.5 mg total protein was incubated with 12 nM [ $^3$ H]corticosterone, 200  $\mu$ M NADP $^+$  and  $10^{-4}$  M,  $10^{-6}$  or  $10^{-8}$  M GE for 60 min.

### *Messenger RNA expression and localization*

The expression of 11 $\beta$ -OHSD mRNA was determined in 20 total RNA extracted from rat liver, testis and cerebellum and fractionated on denaturing agarose gels. 11 $\beta$ -OHSD mRNA expression was detected by Northern blot hybridization (Fig. 3). Liver is the original tissue from which the cDNA has been isolated and cloned (23) and testis is an area where the importance of the enzyme has been recently described (24). A single band of hybridization was detected in liver, testis and cerebellum. The intensity of the signal was stronger in cerebellum than in testis demonstrating a high level of 11 $\beta$ -OHSD mRNA expression in cerebellum, although lower than liver.

*In situ* hybridization with a 1.2 kb [ $^{35}$ S]UTP-labelled cRNA antisense probe transcribed *in vitro* from the cDNA confirmed the presence of 11 $\beta$ -OHSD mRNA in cerebellum. 11 $\beta$ -OHSD mRNA was localized to the cerebellar cortex with highest expression in the Purkinje and granule cell layers (Fig. 4). Hybridization was markedly attenuated ( $> 50 \times$  reduction of signal intensity) with RNase A pretreatment (data not shown). No specific hybridization with 'sense' cRNA probe was seen under the stringent conditions employed (Fig. 4). Microscopy of emulsion-coated sections, counterstained with haematoxylin and eosin, revealed moderate silver grain intensity over granule cell bodies, with higher expression in Purkinje cells (Fig. 5). Very low (but above background) expression was found in most other neurons but not over white matter. There was no difference in the distribution or relative regional intensity of hybridization using 1.2 or 0.6 kb probes (data not shown).

Immunocytochemical studies with two separate 11 $\beta$ -OHSD antisera (1:2-300 dilution) revealed positive staining of Purkinje and granule cell cytoplasm in the cerebellar cortex (Fig. 6). Further moderately positive immunostaining was located in large neurons in the basal cerebellar nuclei. Other cells, including those in the molecular layer and the underlying brainstem nuclei, were largely negative. Diffuse moderately positive staining was found in most axons and dendrites, but myelin was negative. Similar results were found with both fixatives and with both antisera. Preabsorption of the antiserum with concentrated antigen (sonicated rat liver microsomes) prevented immunostaining

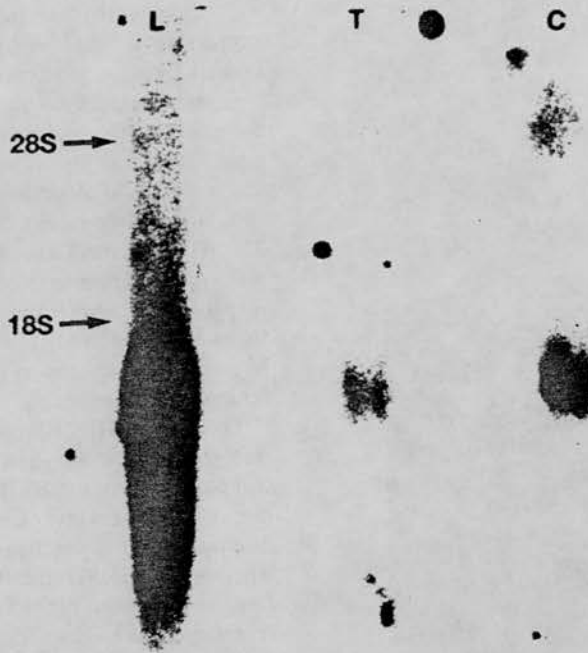

Fig. 3. 11 $\beta$ -OHSD mRNA expression in liver (L), testis (T) and cerebellum (C). Each lane contained 20  $\mu$ g total RNA.

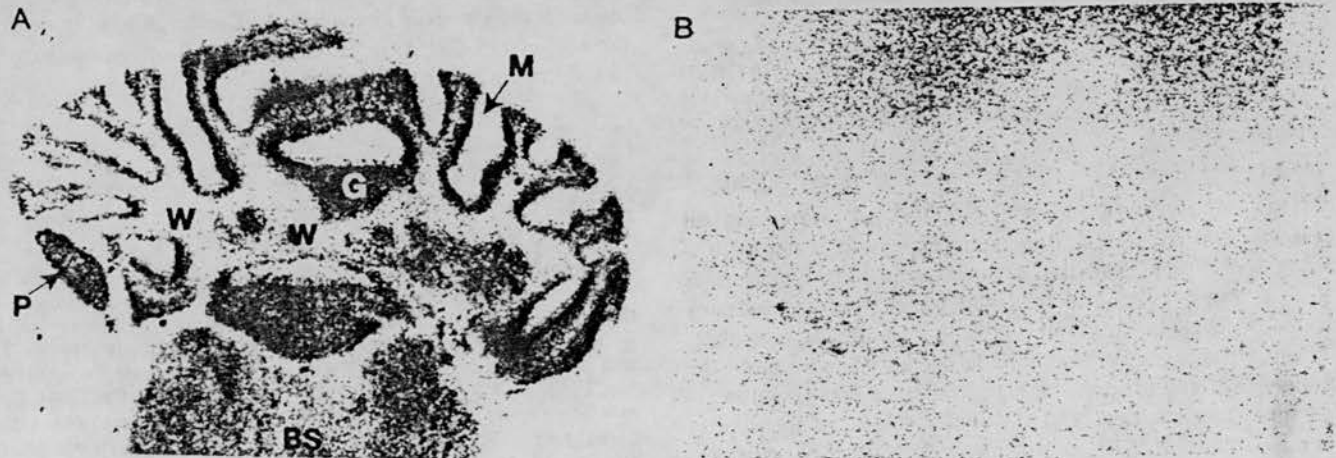

Fig. 4. Distribution of 11 $\beta$ -OHSD mRNA in rat cerebellum by *in situ* hybridization, using a [<sup>35</sup>S]-labelled cRNA antisense probe (A). The most intense expression is seen in the Purkinje cell layer (P), with moderate expression in the granule cell layer (G), but expression in the molecular layer (M) and white matter (W) is low. BS—underlying brainstem. A control section hybridized with sense cRNA probes is shown to demonstrate non-specific binding (B).

Purkinje and granule cells (and renal tubules) but only partially attenuated staining in molecular layer dendrites (Fig. 6). Therefore, the immunostaining in dendrites and axons was considered to be non-specific, presumably analogous to that previously described in kidney using one of these antisera (25). Furthermore, 11 $\beta$ -OHSD activity in soluble (non-microsomal) fractions has not been reported; the enzyme would therefore not be expected to be located in neuronal processes. Preimmune rabbit serum showed no staining (Fig. 6). Kidney immunostaining corresponded to our previous findings (11), with positive staining of tubular cells and staining of glomeruli.

### Discussion

We have demonstrated 11 $\beta$ -OHSD mRNA expression and *in vitro* bioactivity in rat cerebellum. Enzyme mRNA expression and immunoreactivity are localized in the cerebellar cortex.

In the absence of exogenous NADP<sup>+</sup> cerebellar homogenates showed modest enzyme activity (18.3  $\pm$  1% conversion) compared with 63.4  $\pm$  3.7% conversion of corticosterone to 11-dehydrocorticosterone in kidney, a tissue where the biological importance of 11 $\beta$ -OHSD *in vivo* has been established (11). However, addition of excess NADP<sup>+</sup>, the enzyme co-substrate, increased cerebellar



Fig. 5. High power photomicrograph of rat cerebellum following *in situ* hybridization using [ $^{35}$ S]-labelled cRNA antisense probe to  $11\beta$ -OHSD mRNA demonstrating high expression in Purkinje cells (P) and the granule cell layer (G). Low background expression is seen over the molecular layer (M).

$11\beta$ -OHSD activity to  $64.3 \pm 2.9\%$ .  $\text{NADP}^+$  led to only a small increase in renal enzyme activity and conversion remained low in the negative control heart tissue. Levels of adenine dinucleotides are low in brain (21), but neuronal concentrations and any variations of levels in brain subregions are unknown. It is likely that brain, a tissue that is largely metabolically-dependent on the circulation, will resynthesize rather than store energy-pathway-related molecules such as  $\text{NADP}^+$ . Thus, the large discrepancy between basal and  $\text{NADP}^+$ -supplemented  $11\beta$ -OHSD activity in cerebellum *in vitro* may reflect rapid depletion of endogenous dinucleotide in the reaction mixture. Whether limitation of  $\text{NADP}^+$  concentrations plays any role *in vivo* in the regulation of  $11\beta$ -OHSD activity remains to be determined. Nevertheless, the maximum cerebellar  $11\beta$ -OHSD activity is similar to that found in kidney, suggesting that the enzyme may have important physiological effects in cerebellum.

The biological activity of  $11\beta$ -OHSD in cerebellum appears to be mediated by a similar enzyme to that found in kidney and liver. Thus, not only do these activities have the same co-substrate requirement, but also both renal and cerebellar enzymes show similar inhibition kinetics with  $\beta$ -glycyrrhetic acid (22). Furthermore, mRNA for the enzyme is expressed in cerebellum with a

transcript size identical to that found in liver and kidney. However, enzyme identity between tissues must be confirmed at the post-translational level. The level of  $11\beta$ -OHSD mRNA expression in cerebellum is at least as high as in testis, a tissue with well documented enzyme bioactivity (9, 24). Cerebellar mRNA expression is less than that found in liver, the major site of corticosteroid degradative metabolism.

Immunohistochemically,  $11\beta$ -OHSD was localized to cerebellar cortex, with the highest staining found in granule and Purkinje cells. There was also non-specific immunostaining in most, if not all, axons and dendrites (presumably analogous to the non-specific binding reported using  $11\beta$ -OHSD antisera in kidney (25)). *In situ* hybridization showed a distribution of  $11\beta$ -OHSD mRNA similar to that of enzyme immunoreactivity. This is not surprising for a microsomal enzyme, which would not be expected to be exported from the cell of biosynthesis. The specificity of hybridization was clearly confirmed by the absence of signal when sense control probes were employed.

The cerebellar cortex contains very high levels of GR and its mRNA. In contrast, MR mRNA expression is very low, when compared quantitatively (by RNase protection assay) with kidney, hippocampus, cortex, diencephalon, midbrain and pons (2), confirming results from ligand binding studies (19). It is unclear whether  $11\beta$ -OHSD in cerebellum relates to MR or GR. Cerebellum, unlike most brain subregions including hippocampus and cerebral cortex, does not show down-regulation of GR with corticosterone-MR binding, suggesting that in cerebellum MR and GR are not significantly colocalized or co-regulated (7, 19). Taken together with the high levels of *in vitro* enzyme activity and the very low concentration of MR these data suggest that the major importance of cerebellar  $11\beta$ -OHSD may be in regulating access of glucocorticoids to GR. Further studies to determine the role of  $11\beta$ -OHSD in regulating the actions of corticosteroids in cerebellum are in progress.

## Materials and Methods

### $11\beta$ -OHSD enzyme assay

Adult male Wistar rats (180 to 220 g) were decapitated and the brain rapidly removed and dissected on ice. The cerebellum was separated from the brainstem by severing the cerebellar peduncles; kidney and heart were used as positive and negative controls, respectively (11, 14). Tissue was homogenized in 5 ml of Krebs-Ringer bicarbonate buffer (118 mM NaCl, 3.8 mM KCl, 1.19 mM  $\text{KH}_2\text{PO}_4$ , 2.54 mM  $\text{CaCl}_2 \cdot 2\text{H}_2\text{O}$ , 1.0 mM  $\text{MgSO}_4 \cdot 7\text{H}_2\text{O}$ , 25 mM  $\text{NaHCO}_3$  and 0.2% glucose) using a dounce tissue grinder. The total protein content of the homogenate was estimated colorimetrically (Bio-Rad protein assay kit).

Total protein (0.5 mg) was then incubated with a final concentration of 12 nM 1,2,6,7- $^3\text{H}$ corticosterone (specific activity 84 Ci/mmol; Amersham International, UK) in Krebs-Ringer buffer (+0.2% bovine serum albumin) for 60 min at 37 °C. In some experiments, the enzyme co-substrate  $\text{NADP}^+$  was added before incubation, at a final concentration of 200  $\mu\text{M}$ . After incubation, steroids were extracted with ethyl acetate and then separated by thin-layer chromatography.  $11\beta$ -OHSD activity was determined as the percentage conversion of [ $^3\text{H}$ ]corticosterone to [ $^3\text{H}$ ]11-dehydrocorticosterone (11).

### Enzyme inhibition studies

The  $11\beta$ -OHSD inhibitor  $\beta$ -glycyrrhetic acid was diluted in ethanol to a concentration of  $10^{-2}$  M and subsequently diluted in water.  $\beta$ -Glycyrrhetic acid was added to cerebellar homogenates at  $10^{-4}$  M,  $10^{-6}$  M,  $10^{-8}$  M final concentration and  $11\beta$ -OHSD activity assayed as above.

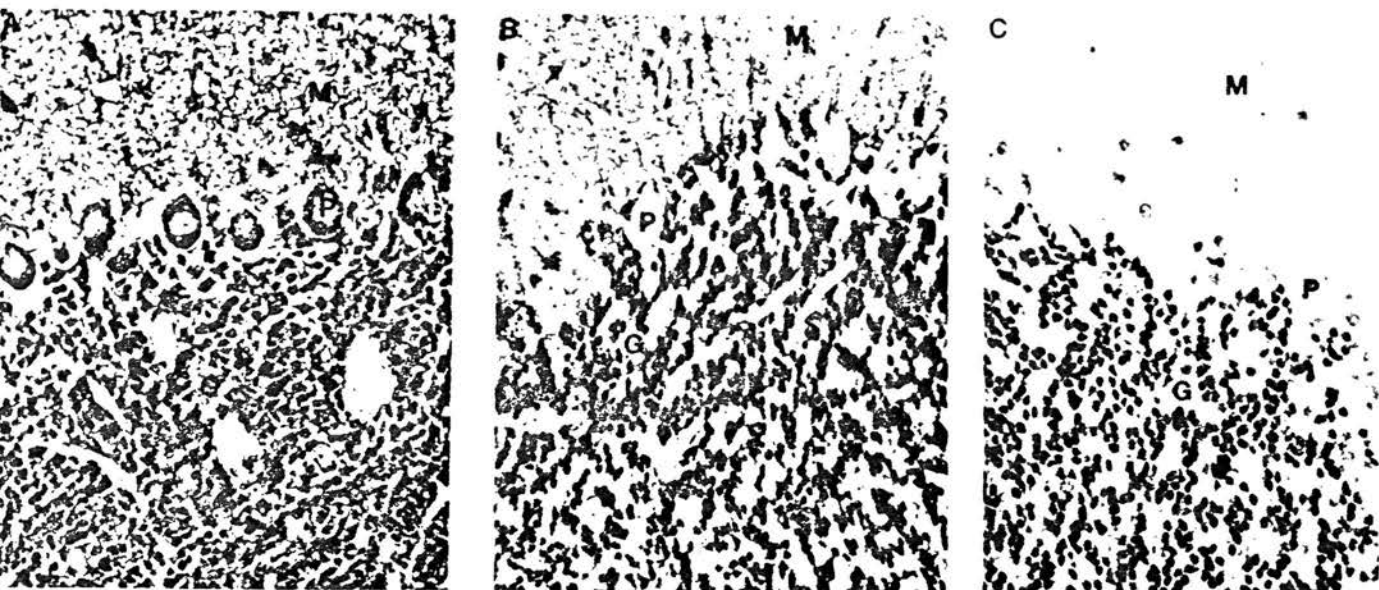

Fig. 6. Immunohistochemical localization of 11 $\beta$ -OHSD; (A) antiserum at working dilution of 1:300, (B) preabsorbed antiserum control (1:300), and (C) preimmune serum control (1:300). Specific immunostaining is present in Purkinje (P) and granule cell cytoplasm (G). Diffuse staining of dendrites and axons (e.g. in the molecular layer, M) could not be attenuated by preabsorption and was therefore considered to be non-specific. No staining is seen with the preimmune serum.

#### RNA preparation from cerebellum

Adult male Wistar rats (180 to 220 g) were decapitated, the cerebellae removed as above and immediately frozen in liquid nitrogen. Total RNA was extracted with guanidinium thiocyanate, as described (26). Briefly, 1 g of cerebellum was homogenized in 2 ml of 4 M guanidinium thiocyanate, 0.025 M sodium citrate, 0.5% sarcosyl and 0.1 M  $\beta$ -mercaptoethanol. DNA was precipitated by addition of sodium acetate (2 M; pH 4) and proteins were removed by phenol/chloroform extraction. The aqueous phase containing the RNA was precipitated twice with propanol and resuspended in diethylpyrocarbonate-treated H<sub>2</sub>O.

#### Northern blot and cDNA/mRNA hybridization

Twenty  $\mu$ g total RNA was fractionated on a 1% agarose-2.2 M formaldehyde gel and blotted on to nitrocellulose (Hybond C extra; Amersham International) by capillary transfer at 4 °C overnight. The nitrocellulose membrane was prehybridized in 50% formamide, 5  $\times$  SSPE, 5  $\times$  Denhardt's solution, 200  $\mu$ g/ml denatured herring testis DNA, 0.1% SDS and 1 mM EDTA. Hybridization was performed in identical buffer containing radioactively-labelled 11 $\beta$ -OHSD cDNA probe. The 1,265 bp 11 $\beta$ -OHSD cDNA, subcloned in a pBluescript KS vector (23) was labelled with [<sup>32</sup>P]dCTP by oligonucleotide random priming (Boehringer Mannheim, UK) to a specific activity of 1–2  $\times$  10<sup>9</sup> cpm/ $\mu$ g DNA and used in hybridization buffer (3–6  $\times$  10<sup>6</sup> cpm/ml). Hybridization was performed at 42 °C overnight and the membrane washed to a final stringency of 0.5  $\times$  SSC; 0.1% SDS at 60 °C and exposed to Kodak XAR film.

#### In situ hybridization

Adult male Wistar rats (180 to 220 g) were decapitated and the brains rapidly removed on ice. The cerebellum was separated from the forebrain by a coronal cut of the brainstem and immediately frozen on dry ice. 10  $\mu$ m sections were mounted on to gelatin and poly-L-lysine-coated microslides and stored at –70 °C. Tissue sections were fixed in 4% paraformaldehyde/0.1 M phosphate buffer and washed in 2  $\times$  SSC. Prehybridization buffer containing 50% formamide, 0.6 M NaCl, 10 mM Tris-HCl pH 7.5, 0.02% Ficoll, 0.02% polyvinylpyrrolidone, 0.1% bovine serum albumin, 1 mM EDTA, 0.5 mg/ml denatured salmon sperm DNA, 0.5 mg/ml total yeast RNA and 0.05 mg/ml yeast tRNA was pipetted on to the sections and the slides were incubated at 50 °C for 2 h in sealed boxes.

T7 polymerase was used to transcribe a 1,204 bp [<sup>35</sup>S]UTP-labelled antisense cRNA probe from a Sac I-linearized pBluescript vector con-

taining the 11 $\beta$ -OHSD cDNA insert. The [<sup>35</sup>S]cRNA probe was denatured and added at a final concentration of 10  $\times$  10<sup>6</sup> cpm/ml to hybridization buffer (50% formamide, 0.6 M NaCl, 10 mM Tris-HCl pH 7.5, 0.02% Ficoll, 0.02% polyvinylpyrrolidone, 0.1% bovine serum albumin, 1 mM EDTA, 0.1 mg/ml denatured salmon sperm DNA, 0.05 mg/ml total yeast RNA, 0.05 mg/ml yeast tRNA, 0.1 g/ml Dextran sulphate and 10 mM dithiothreitol) and applied to the sections. Slides were incubated overnight at 50 °C in sealed boxes. Following hybridization, slides were rinsed twice in 2  $\times$  SSC for 30 min at room temperature prior to RNase A digestion (30  $\mu$ g/ml for 30 min at 37 °C). Slides were washed in reducing salt concentrations to a final stringency of 0.1  $\times$  SSC at 60 °C for 1 h. After dehydration in increasing concentrations of ethanol in 0.3 M sodium acetate, sections were exposed to Hyperfilm  $\beta_{max}$  (Amersham International) for 1 to 2 weeks and developed. Sections were subsequently dipped in photographic emulsion (Ilford, UK) and stored in light-tight boxes at 4 °C for 21 days before being developed (D19; Ilford) and counterstained with haematoxylin and eosin.

Control experiments were carried out to test the specificity of both the hybridization method and the 11 $\beta$ -OHSD probe. First, cerebellar sections were treated as before but hybridized with a sense probe (not complementary to 11 $\beta$ -OHSD mRNA, 10  $\times$  10<sup>6</sup> cpm/ml) transcribed by T7 polymerase from the cDNA. Secondly, fixed sections were pretreated with RNase A (100  $\mu$ g/ml for 1 h at 37 °C) prior to hybridization with antisense probe. Finally, to ensure there was good tissue penetration of the 1.2 kb cRNA probe, we performed similar *in situ* hybridization studies with a 597 bp [<sup>35</sup>S]UTP-labelled antisense cRNA, using Sty I-linearized 11 $\beta$ -OHSD plasmid.

#### Immunohistochemistry

Male rats were deeply anaesthetized with pentobarbitone and perfused through the ascending aorta with 250 ml ice-cold phosphate-buffered saline followed by 500 ml ice-cold 4 M paraformaldehyde in 0.1 M phosphate buffer (pH 7.4) or Bouin's solution (24). Tissue was removed and postfixed overnight. Sections (4  $\mu$ m) were cut and immunostained as previously described (11) using two separate polyclonal rabbit antisera (both at 1:2-300 dilution) raised against purified rat liver 11 $\beta$ -OHSD (8). Detection was by the horseradish peroxidase-labelled streptavidin-biotin method (reagents from DAKO Ltd, UK). Control sections were immunostained using preimmune rabbit serum. Kidney sections were also immunostained to give positive (tubules) and negative (glomeruli) tissue controls. Specificity of immunostaining was controlled by preabsorption of the

antiserum (1:300 dilution) with sonicated purified rat liver microsomes (which contain concentrated 11 $\beta$ -OHS D bioactivity) for 24 h at 4 °C.

### Acknowledgements

This research was supported by grants to J. R. S. from the Wellcome Trust Royal Society of Edinburgh and the Scottish Hospitals Endowment Research Trust.

Accepted 2 July 1990

### References

1. Funder JW, Sheppard K. (1987). Adrenocortical steroids and the brain. *Annu Rev Physiol*. 49: 397-411.
2. Arriza JL, Simerly RB, Swanson LW, Evans RM. (1988). The neuronal mineralocorticoid receptor as a mediator of glucocorticoid response. *Neuron*. 1: 887-990.
3. Wrange O, Yu Z-Y. (1983). Mineralocorticoid receptor in rat kidney and hippocampus: characterisation and quantitation by isoelectric focusing. *Endocrinology*. 113: 243-250.
4. Krozowski ZK, Funder JW. (1983). Renal mineralocorticoid receptors and hippocampal corticosterone binding species have identical intrinsic steroid specificity. *Proc Natl Acad Sci USA*. 80: 6056-6060.
5. Arriza JL, Weinberger C, Cerelli G, Glaser TM, Handelin BL, Housman DE, Evans RM. (1987). Cloning of human mineralocorticoid receptor complementary DNA: structural and functional kinship with the glucocorticoid receptor. *Science*. 237: 268-275.
6. de Kloet ER, Versteeg DHG, Kovacs GL. (1983). Aldosterone blocks the response to corticosterone in the raphe-hippocampal serotonin system. *Brain Res*. 264: 323-327.
7. Brinton RE, McEwen BS. (1987). Regional distinctions in the regulation of type I and type II adrenal steroid receptors in the central nervous system. *Neurosci Res Commun*. 2: 37-45.
8. Lakshmi V, Monder C. (1985). Evidence for independent 11-oxidase and 11-reductase activities of 11 $\beta$ -hydroxysteroid dehydrogenase: enzyme latency, phase transition, and lipid requirements. *Endocrinology*. 116: 552-560.
9. Koerner DR. (1966). 11 $\beta$ -Hydroxysteroid dehydrogenase of lung and testis. *Endocrinology*. 79: 935-936.
10. Monder C, Shackleton CHL. (1984). 11 $\beta$ -hydroxysteroid dehydrogenase: fact or fancy? *Steroids*. 44: 383-417.
11. Edwards CRW, Stewart PM, Burt D, Brett L, McIntyre MA, Sutanto WS, deKloet ER, Monder C. (1988). Localisation of 11 $\beta$ -hydroxy-

- steroid dehydrogenase-tissue specific protector of the mineralocorticoid receptor. *Lancet*. ii: 986-989.
12. Stewart PM, Corrie JET, Shackleton CHL, Edwards CRW. (1988). The syndrome of apparent mineralocorticoid excess: a defect in the cortisol-cortisone shuttle. *J Clin Invest*. 82: 340-349.
13. Stewart PM, Valentino R, Wallace AM, Burt D, Shackleton CHL, Edwards CRW. (1987). Mineralocorticoid activity of liquorice: 11 $\beta$ -hydroxysteroid dehydrogenase deficiency comes of age. *Lancet*. 821-824.
14. Funder JW, Pearce PT, Smith R, Smith AI. (1988). Mineralocorticoid action: target tissue specificity is enzyme, not receptor, mediated. *Science*. 242: 583-585.
15. Mahesh VB, Ulrich F. (1960). Metabolism of cortisol and cortisone by various tissues and subcellular particles. *J Biol Chem*. 233: 356-360.
16. Grosser BI. (1966). 11 $\beta$ -hydroxysteroid metabolism by mouse brain and glioma 261. *J Neurochem*. 13: 467-468.
17. Peterson NA, Chaikoff IL, Jones C. (1965). The in vitro conversion of cortisol to cortisone by subcellular brain fractions of young and adult rats. *J Neurochem*. 12: 273-278.
18. Teelucksingh S, Mackie ADR, Moisan M-P, Seckl JR, Edwards CRW. (1990). Glycyrrhetic acid (GE) potentiates the action of hydrocortisone in human skin. *Clin Sci*. 78: 33P.
19. Lutjtg WG, Rupp ME, Davda MM. (1989). Aldosterone-stimulated down-regulation of both type I and type II adrenocorticosteroid receptors in mouse brain is mediated via type I receptors. *Endocrinology*. 125: 817-824.
20. Sousa RJ, Tannery NH, Lafer EM. (1989). In situ hybridization mapping of glucocorticoid receptor messenger ribonucleic acid in rat brain. *Mol Endocrinol*. 3: 481-494.
21. Glock GE, McLean P. (1955). Levels of oxidized and reduced diphosphopyridine nucleotide and triphosphopyridine nucleotide in animal tissues. *Biochem J*. 61: 388-390.
22. Monder C, Stewart PM, Lakshmi V, Valentino R, Burt D, Edwards CRW. (1989). Licorice inhibits corticosteroid 11 $\beta$ -dehydrogenase of kidney and liver: in vivo and in vitro studies. *Endocrinology*. 125: 1047-1053.
23. Argarwal AK, Monder C, Eckstein B, White PC. (1989). Cloning and expression of rat cDNA encoding corticosteroid 11 $\beta$ -dehydrogenase. *J Biol Chem*. 264: 18939-18943.
24. Phillips MD, Lakshmi V, Monder C. (1989). Corticosteroid 11 $\beta$ -dehydrogenase in rat testis. *Endocrinology*. 125: 209-216.
25. Rundle CR, Funder JW, Lakshmi V, Monder C. (1989). The intrarenal localization of mineralocorticoid receptors and 11 $\beta$ -dehydrogenase: immunocytochemical studies. *Endocrinology*. 125: 1700-1704.
26. Chomczynski P, Sacchi N. (1987). Single-step method of RNA isolation by guanidinium thiocyanate-phenol-chloroform extraction. *Anal Biochem*. 162: 156-159.

## 11 $\beta$ -Hydroxysteroid dehydrogenase mRNA expression in rat kidney

JOYCE L. W. YAU, AERNOUT D. VAN HAARST, MARIE-PIERRE MOISAN, STEWART FLEMING, CHRISTOPHER R. W. EDWARDS, AND JONATHAN R. SECKL  
*Department of Medicine, University of Edinburgh, Western General Hospital, Edinburgh EH4 2XU; and Department of Pathology, Teviot Place, Edinburgh EH8, United Kingdom*

YAU, JOYCE L. W., AERNOUT D. VAN HAARST, MARIE-PIERRE MOISAN, STEWART FLEMING, CHRISTOPHER R. W. EDWARDS, AND JONATHAN R. SECKL. *11 $\beta$ -Hydroxysteroid dehydrogenase mRNA expression in rat kidney*. *Am. J. Physiol. (Renal Fluid Electrolyte Physiol. 29): F764-F767, 1991.*—11 $\beta$ -Hydroxysteroid dehydrogenase (11 $\beta$ -OHSD) protects non-specific renal mineralocorticoid receptors from exposure to circulating glucocorticoid in vivo by catalyzing the conversion of corticosterone to inactive 11-dehydrocorticosterone. Although 11 $\beta$ -OHSD bioactivity and aldosterone binding sites are found in distal tubular cells, mineralocorticoid receptor and 11 $\beta$ -OHSD immunoreactivities are not colocalized. However, there are several kidney isoforms of 11 $\beta$ -OHSD, not all of which may be immunoreactive, whereas only a single mRNA species has been described. Using in situ hybridization we found 11 $\beta$ -OHSD mRNA is highly expressed in all renal tubular epithelia in the rat. It is therefore likely that 11 $\beta$ -OHSD is colocalized with mineralocorticoid receptors in distal tubular cells.

mineralocorticoid receptor; in situ hybridization; biotinylated probes

UNPURIFIED OR RECOMBINANT expressed mineralocorticoid receptors are nonspecific and bind the physiological glucocorticoids corticosterone (rat) or cortisol (humans) and mineralocorticoid aldosterone with equal affinity in vitro (2, 7). However, although corticosterone circulates 100-fold molar excess to aldosterone, it does not bind renal mineralocorticoid receptors in vivo. The explanation of this apparent paradox lies in the activity of 11 $\beta$ -hydroxysteroid dehydrogenase (11 $\beta$ -OHSD) which catalyzes the conversion of corticosterone to 11-dehydrocorticosterone, or cortisol to cortisone (the 11-dehydro products do not bind to mineralocorticoid receptors). In aldosterone-selective target tissues such as kidney, 11 $\beta$ -OHSD acts to protect nonspecific mineralocorticoid receptors from exposure to corticosterone (or cortisol) in vivo (4, 6). Patients with congenital 11 $\beta$ -OHSD deficiency exhibit a syndrome of apparent mineralocorticoid excess in which cortisol acts as a mineralocorticoid causing hypertension and hypokalemia (12). Similarly, inhi-

bitation of 11 $\beta$ -OHSD with licorice lead glucocorticoids to develop renal mineralocorticoid activity (13). In the rat, renal binding of [<sup>3</sup>H]corticosterone in vivo (normally minimal) becomes indistinguishable from [<sup>3</sup>H]aldosterone binding when 11 $\beta$ -OHSD is inhibited (4).

Establishing the tissue localization of 11 $\beta$ -OHSD in kidney has been problematical. Immunohistochemical studies using monospecific polyclonal antisera raised against purified rat liver 11 $\beta$ -OHSD suggest that the enzyme and mineralocorticoid receptors are not colocalized, with mineralocorticoid receptor immunoreactivity and aldosterone binding sites in distal tubular and cortical collecting duct cells but 11 $\beta$ -OHSD immunoreactivity in proximal tubular and medullary interstitial cells (4, 11). Therefore a hypothesis of paracrine protection of renal mineralocorticoid receptors by 11 $\beta$ -OHSD was proposed (4). However, corticosteroids diffuse readily through tissues, and a paracrine mechanism is unlikely to completely prevent access of glucocorticoids to distal tubular receptors (5). In addition, enriched rat distal tubular cells and microdissected distal rabbit nephron show higher 11 $\beta$ -OHSD bioactivity than proximal tubular fractions (3, 4), and isolated rabbit cortical collecting duct cells have very high 11 $\beta$ -OHSD activity (10). Indeed, primary monolayer cultures of these cells almost completely metabolize unilaterally applied [<sup>3</sup>H]corticosterone so that >99% of radioactivity on the contralateral surface is [11-<sup>3</sup>H]dehydrocorticosterone (10). Clearly 11 $\beta$ -OHSD activity is present in renal aldosterone target cells.

After the recent isolation of a cDNA encoding rat liver 11 $\beta$ -OHSD (1), expression of 11 $\beta$ -OHSD mRNA was demonstrated in a variety of rat tissues including the kidney (1, 8). Interestingly, 11 $\beta$ -OHSD mRNA and mineralocorticoid receptor mRNA were demonstrated in most, if not all, pyramidal neurons in the CA3 subregion of the hippocampus, suggesting probable colocalization, at least in brain (8). We have now examined the distribution of 11 $\beta$ -OHSD mRNA in the kidney using in situ hybridization histochemistry.

## METHODS

Male rats (250–350 g) were anesthetized with pentobarbital sodium and perfused intracardially with 250 ml sterile ice-cold physiological saline followed by 500 ml ice-cold 4% paraformaldehyde-0.1 M phosphate buffer (pH 7.4) containing 0.02% diethylpyrocarbonate. The kidneys were removed and were postfixed in paraformaldehyde solution for 2–4 h and then in 15% sucrose/0.1 M phosphate-buffered saline at 4°C overnight. Tissue was frozen, and cryostat sections (10  $\mu$ m) were cut, mounted onto gelatin and poly-L-lysine-coated slides, and stored at –85°C. Slides were washed twice in 2  $\times$  saline sodium citrate (SSC) containing 0.02% diethylpyrocarbonate, treated with proteinase K (1  $\mu$ g/ml) for 30 min at 37°C, and washed in 2  $\times$  SSC before hybridization. In parallel studies rats were decapitated, and the kidneys were immediately frozen on dry ice and stored at –85°C. Fresh frozen sections were postfixed in 4% paraformaldehyde-0.1 M phosphate buffer containing 0.02% diethylpyrocarbonate and washed twice in 2  $\times$  SSC containing 0.02% diethylpyrocarbonate before hybridization.

For isotopic probes, T3 polymerase (GIBCO) was used to transcribe 598 bp <sup>35</sup>S-uridine triphosphate (UTP)-labeled antisense cRNA probes from *Sly* I-linearized pBluescript vector containing the 1,265 bp 11 $\beta$ -OHSD cDNA (1). RNA probes (sp act 10  $\times$  10<sup>4</sup> Ci/mmol, final concentration 0.05 pmol/ml) were denatured, added to hybridization buffer [50% formamide, 0.6 M NaCl, 10 mM tris(hydroxymethyl)aminomethane (Tris) pH 7.5, 0.02% Ficoll, 0.02% polyvinylpyrrolidone, 0.1% BSA, 1 mM EDTA, 0.1 mg/ml salmon sperm DNA, 0.05 mg/ml total yeast RNA, 0.05 mg/ml yeast tRNA, 0.1 g/ml dextran sulfate, and 10 mM dithiothreitol (DTT)] and applied to the slides as described (8). Slides were incubated overnight at 50°C, rinsed twice in 2  $\times$  SSC, treated with RNase A (30  $\mu$ g/ml, 30 min at 37°C), and washed to a maximum stringency of 0.1  $\times$  SSC at 60°C for 60 min. After dehydration in increasing concentrations of ethanol, slides were exposed to autoradiographic film (Hyperfilm B<sub>max</sub>, Amersham International). For microscopic localization, slides were dipped in photographic emulsion (Ilford), exposed in a light-tight box for 3 wk before being developed (D19; Ilford) and counterstained with hematoxylin and eosin. Controls included pretreatment with RNase A (100  $\mu$ g/ml for 1 h at 37°C) and hybridization with noncomplementary “sense” probes.

To confirm the microscopic distribution of 11 $\beta$ -OHSD mRNA expression biotinylated 11 $\beta$ -OHSD cRNA probes were used, as these gave better cellular resolution, although a lower signal, than isotopic probes. Best results were obtained with transcripts of 118 bp *Pst* I-linearized 11 $\beta$ -OHSD cDNA and prefixed material. Biotin-11-UTP (1 mM) was added to a standard in vitro transcription reaction (Promega). Sections were hybridized and washed as with isotopic probes and were then rinsed in phosphate-buffered saline (PBS). Biotin was detected by exposure to avidin-biotin peroxidase complex (ABC, Vector Elite kit; Vector Laboratories, Peterborough, UK) for 30 min. Sensitivity was increased by subsequent incubation with biotinylated antiavidin (1:250; Vector Lab-



FIG. 1. Autoradiogram of rat kidney sections hybridized with <sup>35</sup>S-labeled 11 $\beta$ -OHSD cRNA antisense probe; note high 11 $\beta$ -OHSD mRNA expression at the juxtamedullary cortex/outer medulla.

oratories) for 60 min and then repeat exposure to ABC. Finally, 3,3'-diaminobenzidine was added as chromogen. Some sections were lightly counterstained with methyl green. Controls sections were incubated in buffer without cRNA probe.

## RESULTS

Macroscopically 11 $\beta$ -OHSD mRNA expression was highest in the juxtamedullary cortex-outer medulla with lower expression in the outer cortex and inner medulla (Fig. 1), closely resembling the pattern of [<sup>3</sup>H]aldosterone binding in vivo (4). Similar results were obtained with prefixed and postfixed fresh-frozen specimens, but signal intensity was highest with fresh-frozen material, suggesting probe penetration was best using this method.

Microscopic analysis of prefixed sections hybridized with biotinylated probes demonstrated 11 $\beta$ -OHSD mRNA expression in all tubular regions (Fig. 2A), with high 11 $\beta$ -OHSD mRNA expression in proximal and distal tubular epithelia, including the connecting tubule and cortical collecting duct. Glomeruli did not show 11 $\beta$ -OHSD mRNA expression (Fig. 2A), other than some hybridization associated with vascular elements, and expression in medullary loops of Henle and medullary collecting ducts was very low. No signal was detected in medullary interstitial cells or the epithelium overlying the papilla. Fresh-frozen sections showed a similar distribution of 11 $\beta$ -OHSD mRNA, although with less well preserved tissue architecture, whether biotinylated or <sup>35</sup>S-labeled probes were employed. Isotopic probes gave the highest signal and 11 $\beta$ -OHSD mRNA expression in all tubular epithelia, including distal and proximal tubules, (Fig. 2B) could be clearly seen.

There was no hybridization of sense probes under the stringent conditions employed. RNase A pretreatment markedly attenuated hybridization. No “endogenous” biotin signal was detected in sections incubated in hybridization buffer without probe.

## DISCUSSION

This study clearly demonstrates high 11 $\beta$ -OHSD mRNA expression in mineralocorticoid receptor-containing distal, as well as proximal, tubular epithelia. There are several possible explanations for the discrep-





Fig. 2. A: photomicrograph of rat kidney sections hybridized with methylated-11 $\beta$ -OHSD antisense cRNA probe, visualized by horseradish peroxidase, and counterstained with methyl green. Signal is seen in the cytoplasm of renal tubular epithelial cells of proximal (P) and distal (D) convoluted tubules. Interstitial cells and glomerular (G) epithelium are negative. Original magnification  $\times 180$ . B:  $^{35}$ S-labeled 11 $\beta$ -OHSD antisense cRNA probe, visualized by photographic emulsion and counterstained with hematoxylin and eosin. 11 $\beta$ -OHSD mRNA expression was seen in all renal tubular epithelial cells of cortex and medulla, including those of proximal (P) and distal (D) convoluted tubules.

Comparison between the immunohistochemical localization of 11 $\beta$ -OHSD and our *in situ* hybridization findings.

First, the 11 $\beta$ -OHSD mRNA expressed in distal tubular cells may not be translated. However, major non-translated splicing variants are unlikely, as only a single cDNA band has been found in Northern analysis of kidney from rat kidney and other tissues (1, 8). Alternatively, 11 $\beta$ -OHSD might be synthesized in distal tubule cells but subsequently degraded or rapidly transported

to other sites. However, 11 $\beta$ -OHSD activity is concentrated in the microsomal fraction, and the enzyme is thus unlikely to be exported. Furthermore, high 11 $\beta$ -OHSD bioactivity with similar enzymatic characteristics to recombinant expressed 11 $\beta$ -OHSD has been found in distal tubular preparations (3, 4, 10).

Second, the existing 11 $\beta$ -OHSD antisera may not recognize the enzyme form(s) found in distal tubular epithelia. 11 $\beta$ -OHSD immunoreactivity is present as 34,000, 40,000, and 68,000 species in kidney (9). Further isoforms are found in other tissues, including a 26,000 species in brain and a 47,000 band in testis (9). These data suggest that the enzyme undergoes tissue-specific posttranslational processing; sequence analysis of cloned rat 11 $\beta$ -OHSD cDNA shows potential *N*-glycosylation sites (1). The current antisera do not bind to the active site of 11 $\beta$ -OHSD (9), and other biologically active but nonimmunoreactive isoforms of the gene product may occur. Thus the antisera may only recognize 11 $\beta$ -OHSD forms present in proximal, but not distal, tubule cells.

Finally, the 11 $\beta$ -OHSD activity in distal tubular cells may represent a separate gene product (5). Genomic blot hybridization has suggested the presence of more than one related gene in both rat and human genomes (1). However, the presence of a single mRNA band in Northern blots (1, 8) and high levels of 11 $\beta$ -OHSD mRNA in both distal and proximal tubule cells *in situ* under the stringent conditions of this study suggest that additional gene products need not be invoked to explain 11 $\beta$ -OHSD activity in aldosterone-target cells of the tubular epithelium.

Corticosteroid 11 $\beta$ -dehydrogenases may play a variety of roles in the kidney. It is likely that the enzyme in distal tubular epithelia protects colocalized mineralocorticoid receptors from exposure to circulating glucocorticoid. In contrast, the proximal tubular form might regulate access of corticosterone to glucocorticoid receptors, analogous perhaps to 11 $\beta$ -OHSD activity recently described in human skin (14). Alternatively, one renal 11 $\beta$ -OHSD form might be relatively inactive under basal conditions but could be potentiated by elevated (stress) levels of glucocorticoid, as occurs for hippocampal 11 $\beta$ -OHSD activity (unpublished observations).

Thus, we have demonstrated 11 $\beta$ -OHSD mRNA expression in both proximal and distal renal tubular epithelia. Cellular colocalization of 11 $\beta$ -OHSD and mineralocorticoid receptors in the kidney is very likely.

We thank Dr. C. Monder for the 11 $\beta$ -OHSD cDNA clone.

This work was supported by a Royal Society of Edinburgh-Wellcome Trust Senior Clinical Research Fellowship to J. Seckl, Stichting Dr. C. L. van Steeden-Fonds (to A. D. van Haarst), and grants from the Scottish Hospital Endowment Research Trust and the Sir Stanley and Lady Davidson Medical Research Fund to J. Seckl.

Address for reprint requests: J. R. Seckl, Dept. of Medicine, Univ. of Edinburgh, Western General Hospital, Edinburgh EH4 2XU, UK.

Received 22 August 1990; accepted in final form 25 January 1991.

#### REFERENCES

1. AGARWAL, A. K., C. MONDER, B. ECKSTEIN, AND P. C. WHITE. Cloning and expression of rat cDNA encoding corticosteroid 11 $\beta$ -dehydrogenase. *J. Biol. Chem.* 264: 18939-18943, 1989.
2. ARRIZA, J. L., R. B. SIMERLY, L. W. SWANSON, AND R. M. EVANS.

- The neuronal mineralocorticoid receptor as a mediator of glucocorticoid response. *Neuron* 1: 887-900, 1988.
3. BONVALET, J.-P., I. DOIGNON, M. BLOT-CHABAUD, P. PRADELLES, AND N. FARMAN. Distribution of 11 $\beta$ -hydroxysteroid dehydrogenase along the rabbit neuron. *J. Clin. Invest.* 86: 832-837, 1990.
  4. EDWARDS, C. R. W., P. M. STEWART, D. BURT, L. BRETT, M. A. MCINTYRE, W. S. SUTANTO, E. R. DE KLOET, AND C. MONDER. Localization of 11 $\beta$ -hydroxysteroid dehydrogenase-tissue specific protector of the mineralocorticoid receptor. *Lancet* 2: 986-989, 1988.
  5. FUNDER, J. 11 $\beta$ -Hydroxysteroid dehydrogenase and the meaning of life. *Mol. Cell. Endocrinol.* 68: C3-C5, 1990.
  6. FUNDER, J. W., P. T. PEARCE, R. SMITH, AND A. I. SMITH. Mineralocorticoid action: target tissue specificity is enzyme, not receptor, mediated. *Science Wash. DC* 242: 583-585, 1988.
  7. MCEWEN, B. S., E. R. DE KLOET, AND W. ROSTENE. Adrenal steroid receptors and action in the nervous system. *Physiol. Rev.* 66: 1121-1188, 1986.
  8. MOISAN, M.-P., J. R. SECKL, AND C. R. W. EDWARDS. 11 $\beta$ -hydroxysteroid dehydrogenase bioactivity and messenger RNA expression in rat forebrain: localization in hypothalamus, hippocampus and cortex. *Endocrinology* 127: 1450-1455, 1990.
  9. MONDER, C., AND V. LAKSHMI. Corticosteroid 11 $\beta$ -dehydrogenase of rat tissues: immunological studies. *Endocrinology* 126: 2435-2443, 1990.
  10. NARAY-FEJES-TOTH, A., AND G. FEJES-TOTH. 11 $\beta$ -hydroxysteroid dehydrogenase activity in the isolated rabbit cortical collecting tubule. *Endocr. Soc. Abstr.* 6: 26, 1990.
  11. RUNDLE, C., J. FUNDER, V. LAKSHMI, AND C. MONDER. The intrarenal localization of mineralocorticoid receptors and 11 $\beta$ -dehydrogenase: immunocytochemical studies. *Endocrinology* 125: 1700-1704, 1989.
  12. STEWART, P. M., J. E. T. CORRIE, C. H. L. SHACKLETON, AND C. R. W. EDWARDS. The syndrome of apparent mineralocorticoid excess: a defect in the cortisol-cortisone shuttle. *J. Clin. Invest.* 82: 340-349, 1988.
  13. STEWART, P. M., R. VALENTINO, A. M. WALLACE, D. BURT, C. H. L. SHACKLETON, AND C. R. W. EDWARDS. Mineralocorticoid activity of liquorice: 11 $\beta$ -hydroxysteroid dehydrogenase deficiency comes of age. *Lancet* 2: 821-824, 1987.
  14. TEELUCKSINGH, S., A. MACKIE, D. BURT, M. MCINTYRE, L. BRETT, AND C. R. W. EDWARDS. Potentiation of hydrocortisone activity in skin by glycyrrhetic acid. *Lancet* 335: 1060-1063, 1990.

# Ontogeny of 11 $\beta$ -Hydroxysteroid Dehydrogenase in Rat Brain and Kidney\*

MARIE-PIERRE MOISAN, CHRISTOPHER R. W. EDWARDS, AND  
JONATHAN R. SECKL

University of Edinburgh Department of Medicine, Western General Hospital, Edinburgh EH4 2XU,  
Scotland United Kingdom

**ABSTRACT.** Close regulation of circulating corticosteroid levels during the early postnatal period is crucial for normal development and maturation of the central nervous system. In the first weeks of life cerebral glucocorticoid receptor concentrations are low and the hypothalamic-pituitary-adrenal axis is relatively unresponsive to stress, which might, in part, protect the developing brain from elevated corticosteroid levels. However, central mineralocorticoid receptors are at near adult levels and free glucocorticoid concentrations may approximate adult values as corticosteroid binding globulin is absent. Thus other mechanisms controlling cerebral exposure to corticosteroids may be of importance. 11 $\beta$ -Hydroxysteroid dehydrogenase (11 $\beta$ -OHSD) determines the access of corticosterone to peripheral mineralocorticoid and glucocorticoid receptors in adults *in vivo* by metabolizing corticosterone to inactive 11-dehydrocorticosterone. The enzyme has recently been demonstrated in brain subregions and may modulate local corticosteroid-receptor interactions. We therefore examined 11 $\beta$ -OHSD bioactivity and messenger RNA (mRNA) expression in the brain, compared with kidney, during the neonatal period.

11 $\beta$ -OHSD bioactivity (expressed as the percentage conversion of corticosterone to 11-dehydrocorticosterone) was moderately high in hippocampus and parietal cortex at birth ( $46 \pm 4\%$  and  $48 \pm 5\%$ , respectively), fell significantly to a nadir ( $32 \pm 1\%$  and  $30 \pm 1\%$ , respectively) at postnatal day 10 and then gradually

rose to adult values ( $52 \pm 3\%$  and  $58 \pm 3\%$ ). By contrast, 11 $\beta$ -OHSD activity in cerebellum was high at birth ( $60 \pm 3\%$ ), rose significantly to a peak at postnatal day 10 ( $74 \pm 3\%$ ), and then fell to adult values by postnatal day 15 ( $64 \pm 3\%$ ). Renal 11 $\beta$ -OHSD activity was moderately high ( $69 \pm 3\%$ ) at birth and reached adult values ( $80 \pm 2\%$ ) by postnatal day 5. Northern blots showed high and similar expression of a single species of 11 $\beta$ -OHSD mRNA from birth to adulthood in the hippocampus. Only low expression of 11 $\beta$ -OHSD (two or three separate species) was found in the kidney during the first 2 weeks of life, whereas, in adults high expression of 11 $\beta$ -OHSD mRNA was detected in kidney (four species). Using *in situ* hybridization high 11 $\beta$ -OHSD mRNA expression was localized to the neuronal layers of the postnatal hippocampus, neocortex, and cerebellum, and low but detectable expression was found in the neonatal renal cortex. Thus, 11 $\beta$ -OHSD is highly expressed in rat brain subregions in the early postnatal period with specific developmental patterns of activity. The discrepancy between 11 $\beta$ -OHSD mRNA expression and bioactivity in the developing kidney is unexplained and may reflect the presence of more than one gene product with similar bioactivity. The enzyme may play an important role in the developing brain by protecting tissues from (or exposing them to) elevated corticosterone levels. (*Endocrinology* 130: 400-404, 1992)

**G**LUCOCORTICOIDS play an important role during development, affecting the growth and differentiation of a number of tissues and organs, including the central nervous system (for review see 1). High dose glucocorticoid administration during the early postnatal period in rodents leads to permanent inhibition of brain growth, with reduced neurogenesis and glial proliferation, attenuated dendrite formation and behavioral and neuroendocrine impairments (2). Conversely, adrenalectomy of 11-day-old rats is followed by neuronal and

glial proliferation (3) which is reversed by corticosterone replacement. Hence corticosterone is thought to exert an antiproliferative effect on postnatal neurogenesis and glial mitosis in the normal intact animal. These effects are most marked during the first 2 weeks of life and thus close control of circulating glucocorticoid levels during this time appears critical for normal brain development.

Low and constant levels of circulating glucocorticoids were thought to be ensured by the hyporesponsiveness of the hypothalamic-pituitary-adrenal (HPA) axis to stressful stimuli during the first 2 weeks of life and the absence of circadian fluctuations in plasma glucocorticoid concentrations in neonates (4). However, it has been recently found that various stressors trigger an adult-like pituitary ACTH response in 10-day-old rats, the magnitude of which is affected by corticosterone (5). Although the corticosterone response is smaller than that

Received June 27, 1991.

Address requests for reprints to: Dr. Jonathan R. Seckl, University of Edinburgh, Department of Medicine, Western General Hospital, Edinburgh EH4 2XU, Scotland, United Kingdom.

\* This work was supported by grants (to C.R.W.E. and J.R.S.) from the Wellcome Trust/Royal Society of Edinburgh, the Scottish Hospital Endowments Research Trust and the Sir Stanley and Lady Davidson Research Fund.

seen in the adult, CBG levels are very low in the neonate and free glucocorticoid levels may be similar. Furthermore, brain mineralocorticoid receptors (MR, type I) which, at least in part, mediate corticosterone feedback on the HPA axis (6), are at near adult levels within 3 days of birth, although glucocorticoid receptor (GR, type II) levels are low (7). Consequently, it remains unclear how the brain is protected from elevated glucocorticoid secretion after stress during this critical period of development.

11 $\beta$ -Hydroxysteroid dehydrogenase (11 $\beta$ -OHSO) is an NADP<sup>+</sup>-dependent microsomal enzyme that catalyzes the conversion of the physiological glucocorticoid corticosterone to inactive 11-dehydrocorticosterone (cortisol to cortisone in man). Although purified MR bind both aldosterone and corticosterone with high affinity *in vitro*, selective binding of aldosterone to renal MR *in vivo*, in the face of 100-fold excess circulating corticosterone is ensured by 11 $\beta$ -OHSO which rapidly inactivates corticosterone (8, 9). We, and others, have recently shown that 11 $\beta$ -OHSO is also present in brain (10, 11). The distribution of 11 $\beta$ -OHSO in the brain corresponds to areas of aldosterone-selective MR or attenuated binding of corticosterone to GR *in vivo* and we postulated that 11 $\beta$ -OHSO may regulate access of corticosterone to cerebral corticosteroid receptors and thus modulate corticosteroid effects on brain function. Clearly, 11 $\beta$ -OHSO might also regulate glucocorticoid access to corticosteroid receptors during postnatal development. The ontogeny of 11 $\beta$ -OHSO messenger RNA (mRNA) expression has been studied previously in 1, 2, 3, 4, 8, and 16-week-old rats in kidney, liver, and lung, and shows a tissue-specific developmental pattern (12). In this study, we have examined 11 $\beta$ -OHSO bioactivity and mRNA expression in the brain, in comparison with kidney, during the first 2 weeks of life to determine whether 11 $\beta$ -OHSO might affect cerebral glucocorticoid exposure during this crucial period of development.

## Materials and Methods

### 11 $\beta$ -OHSO enzyme assay

Wistar rats of various ages (1, 5, 10, 15-day-old, and adult) were decapitated, their brains and kidneys removed, and dissected on ice. Tissues were assayed as described previously (10). In brief, 0.5 mg/ml total protein from each tissue homogenate was incubated with 200  $\mu$ M NADP<sup>+</sup> and 12 nM 1,2,6,7,<sup>3</sup>H-corticosterone (SA, 84Ci/mmol, Amersham International, Aylesbury, UK) in Krebs-Ringer buffer (+0.2% BSA) for 1 h at 37 C. After incubation, steroids were extracted with ethyl acetate and separated by TLC. The percentage conversion of <sup>3</sup>H-corticosterone to <sup>3</sup>H-11-dehydrocorticosterone was calculated from the radioactivity of each fraction.

### Northern blot analysis

Kidneys and brains from Wistar rats of various ages were removed, subregions dissected, and immediately frozen on dry ice. Tissues were pooled where necessary to obtain 50–100 mg. Total RNA was extracted by the guanidinium thiocyanate method, as described (13). Approximately 15  $\mu$ g total RNA from each sample (5  $\mu$ g adult kidney) were fractionated on 1% agarose-0.7 M formaldehyde gels and blotted onto nitrocellulose (Hybond C extra, Amersham International) by capillary transfer overnight. Hybridization was performed at 42 C overnight in 50% formamide with a random primed <sup>32</sup>P-labeled 11 $\beta$ -OHSO complementary DNA (cDNA) probe consisting of the excised p11DH insert (14) and the membrane washed to a final stringency of 0.2  $\times$  SSC, 0.1% sodium dodecyl sulfate at 60 C and exposed to Kodak XAR film for 2 days. Filters were rehybridized with human GAPDH cDNA under the same conditions (15). GAPDH mRNA expression represents a sequence unrelated to 11 $\beta$ -OHSO, whose expression is ubiquitous and which does not vary much during development in brain and kidney as judged by our data.

### In situ hybridization

Kidneys and brains from Wistar rats of various ages were removed and immediately frozen on dry ice. Sections (10  $\mu$ m) of kidney were cut longitudinally and brain sagittally and were applied to gelatin and poly-L-lysine-coated slides. Sections were hybridized, as described previously (10), using either <sup>32</sup>P or <sup>35</sup>S-labeled antisense cRNA probes synthesized from StyI-linearized pc11DH vector (SA,  $\sim$ 10<sup>5</sup> Ci/mmol). Slides were washed to a maximum stringency of 0.1  $\times$  SSC at 60 C for an h. Control slides were incubated with radiolabeled sense RNA probes under identical conditions to test the specificity of hybridization.

### Statistics

Data were compared by analysis of variance followed by Student's unpaired *t* test. Significance was set at *P* < 0.05. Values are expressed as mean  $\pm$  SEM.

## Results

Tissues were examined for 11 $\beta$ -OHSO activity at various times and compared to adult values (Fig. 1). 11 $\beta$ -OHSO activity in the kidney was already high at birth (69  $\pm$  3%) and rose significantly to adult values (80  $\pm$  1%) by postnatal day 5. By contrast, activity in hippocampus and cortex, though moderately high at birth (46  $\pm$  4% and 48  $\pm$  5%, respectively), fell significantly to a nadir at postnatal day 10, and then rose gradually to adult values. Cerebellar 11 $\beta$ -OHSO activity was high at birth (61  $\pm$  3%), rose significantly to a peak at postnatal day 10 then fell to adult values by postnatal day 15.

Northern blot analysis was used to investigate the postnatal development of 11 $\beta$ -OHSO mRNA expression. Kidney and hippocampal RNA extracts were run on a single gel and are thus directly comparable (Fig. 2). We observed very high levels of 11 $\beta$ -OHSO mRNA expres-

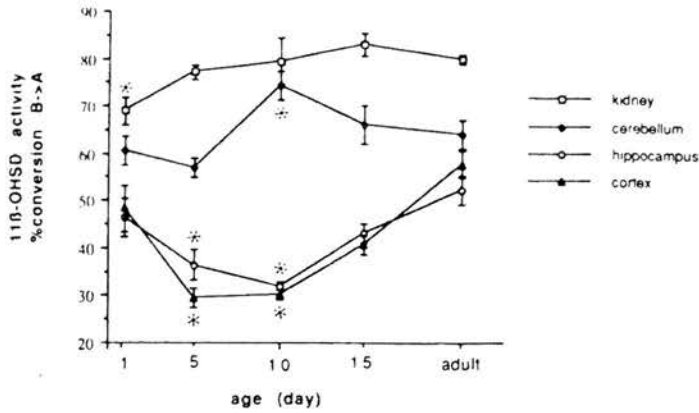

FIG. 1. Ontogeny of 11 $\beta$ -OHSD activity in rat brain subregions and kidney. \*,  $P < 0.05$  compared to adult values ( $n =$  four to eight per group).

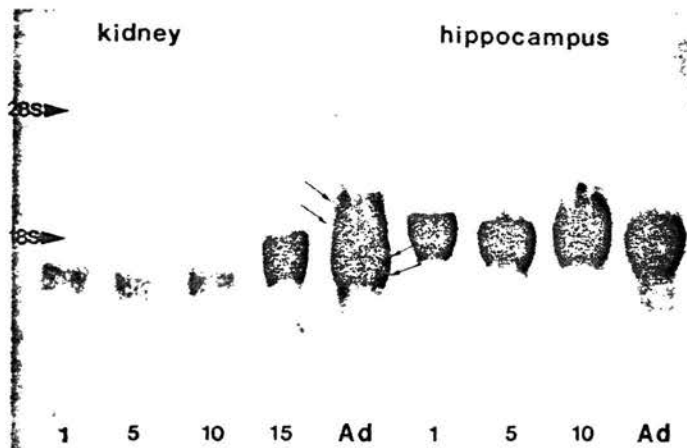

FIG. 2. Ontogeny of 11 $\beta$ -OHSD mRNA expression in rat kidney and hippocampus. Autoradiograph of a northern blot hybridized with  $^{32}$ P-labeled 11 $\beta$ -OHSD cDNA probe. Fifteen micrograms of total RNA were loaded per lane, except adult kidney (5  $\mu$ g). Ad, Adult rat.

sion in hippocampus at every age investigated. However only weak 11 $\beta$ -OHSD mRNA expression was detected in neonatal kidney, compared to contemporaneous hippocampus or adult kidney. Densitometry, using expression of human GAPDH cDNA as a control for RNA loading, revealed 11 $\beta$ -OHSD mRNA was 2.5–3 times more abundantly expressed in neonatal hippocampus than in kidney. In adults, by contrast, 11 $\beta$ -OHSD mRNA expression was 1.5–2 times higher in kidney than hippocampus. Adult hippocampus showed a single 11 $\beta$ -OHSD mRNA species which was of similar size to the single species present in neonatal hippocampus. Total RNA from adult kidney was deliberately underloaded to allow differentiation of the multiple 11 $\beta$ -OHSD mRNA species (Fig. 2). We detected four species confirming previous data (12) but found that one species gave a much more intense signal than the others. Only two or three species were detected in neonatal kidney.

*In situ* hybridization confirmed high expression of 11 $\beta$ -

OHSD mRNA in neuronal layers of the hippocampus, cerebellar cortex and neocortex in the 10-day-old rat (Fig. 3). In neonatal kidney, only low expression of 11 $\beta$ -OHSD mRNA could be detected, predominantly in the outer cortex. Renal cortical expression of 11 $\beta$ -OHSD mRNA increased with age, but was much less than adult levels (Fig. 4). There was no hybridization of sense RNA probes (data not shown).

## Discussion

There is increasing evidence that 11 $\beta$ -OHSD plays an important role in the central nervous system. High levels of enzyme bioactivity, mRNA expression, and immunoreactivity have been detected in the central nervous system, particularly in hippocampus, cortex, and cerebellum (10, 11, 16), and 11 $\beta$ -OHSD immunoreactivity colocalizes with MR-like immunoreactivity in hippocampus, cortex, hypothalamic paraventricular nucleus, and amygdala (17). A possible function for 11 $\beta$ -OHSD in

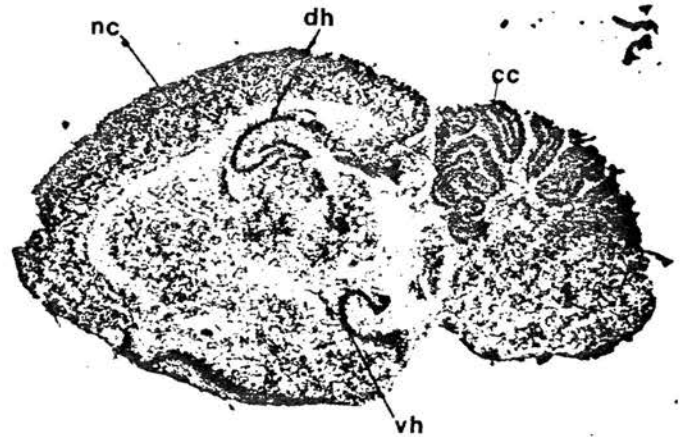

FIG. 3. Localization of 11 $\beta$ -OHSD mRNA expression in neonatal brain. Autoradiograph of a sagittal section of 10-day-old rat brain hybridized with  $^{35}$ S-labeled 11 $\beta$ -OHSD cRNA probe. Note the high expression in dorsal (dh) and ventral hippocampus (vh), cerebellar cortex (cc) and neocortex (nc). The section was exposed to Hyperfilm  $\beta$ -max (Amersham International) for 10 days.

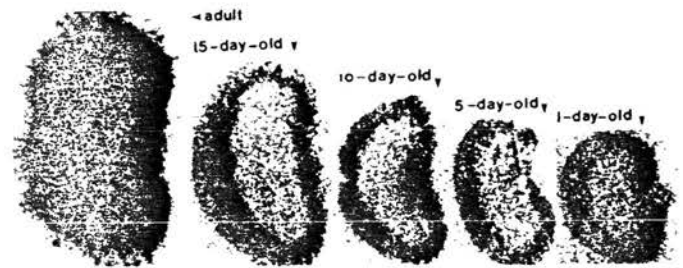

FIG. 4. Localization of 11 $\beta$ -OHSD mRNA expression in neonatal kidney. Autoradiograph of longitudinal kidney sections hybridized with  $^{32}$ P-labeled 11 $\beta$ -OHSD cRNA probe. All sections were hybridized with the same probe and exposed to Kodak XAR film simultaneously for 2 days; expression is thus directly comparable.

brain *in vivo* has also been suggested. Using [<sup>14</sup>C]-2-deoxyglucose uptake we found that inhibition of 11 $\beta$ -OHSO in conscious rats leads to increased metabolic activity in regions of the brain exhibiting high enzyme activity and mRNA expression (18). Similarly, using an *in vivo* autoradiographic technique we found that inhibition of cerebral 11 $\beta$ -OHSO by intracerebroventricular administration of glycyrrhetic acid led to increased corticosterone uptake in the hippocampus, suggesting 11 $\beta$ -OHSO regulates the access of corticosterone to some hippocampal MR (Seckl J. R., J. A. Russell, M-P. Moisan, D. Burt, and C. R. W. Edwards, submitted for publication). 11 $\beta$ -OHSO also regulates access of corticosterone to GR in peripheral tissues (19-21) and probably centrally in the cerebellum (16).

The presence of 11 $\beta$ -OHSO activity in perinatal brain has been reported in previous work, using homogenates or subcellular fractions of whole brain (22, 23). We now show a subregionally specific developmental pattern of 11 $\beta$ -OHSO activity in hippocampus, cortex, and cerebellum, associated with high expression of a single species of 11 $\beta$ -OHSO mRNA.

11 $\beta$ -OHSO mRNA expression is high in neonatal hippocampus and cerebellum, but does not vary in parallel with the changes in activity. This could simply be due to differences in sensitivity of the Northern blot and enzyme bioassay techniques. It might also reflect developmental differences in mRNA stability, translation, or posttranslational modifications; the latter are known to affect the bioactivity of 11 $\beta$ -OHSO (24). However, the association of very low 11 $\beta$ -OHSO mRNA expression with high bioactivity in the early postnatal kidney indicates that another protein with identical activity may exist, as suggested to occur in parotid, mammary gland, and mesenteric arcade (12). The importance of the multiple mRNA species in kidney is unknown, but the apparent relative levels of expression may either parallel the abundance of transcriptional variations of the isolated cDNA or may merely reflect the relative similarities of these sequences to the cDNA encoding rat liver 11 $\beta$ -OHSO.

The biological importance of the various ontogenic patterns of 11 $\beta$ -OHSO activity in the central nervous system remains to be determined. We have recently shown that 11 $\beta$ -OHSO activity is affected by glucocorticoid levels in the adult rat brain but not kidney (25). Thus, adrenalectomy or the GR-specific antagonist RU38486 attenuate 11 $\beta$ -OHSO activity, particularly in cortex and hippocampus, whereas, dexamethasone replacement up-regulates 11 $\beta$ -OHSO activity in these tissues. Since the developmental patterns of 11 $\beta$ -OHSO activity in the neonatal hippocampus and cortex parallel changes in circulating corticosterone levels this may merely reflect glucocorticoid regulation of enzyme activ-

ity in the neonatal period. However, 11 $\beta$ -OHSO activity in neonatal cerebellum shows a distinct pattern, although adult cerebellar 11 $\beta$ -OHSO activity is also affected by glucocorticoid levels (25). Therefore other tissue-specific regulatory factors may be of importance. The subregional differences in 11 $\beta$ -OHSO activity during development may also relate to a local and time-specific requirement for corticosterone. The enzyme may provide protection of sensitive neurons, glia, and/or dendrites from elevated corticosteroid levels, for example during stress. By contrast, reduced 11 $\beta$ -OHSO activity may allow exposure of receptors to physiological corticosteroids ensuring inhibition of cell proliferation at appropriate times. Interestingly, the effects of synthetic (nonmetabolized) glucocorticoids and corticosterone differ in their actions on cerebral neurogenesis, perhaps reflecting the activity and importance of the enzyme *in vivo* (26).

In summary, we have found subregionally specific patterns of development of 11 $\beta$ -OHSO activity in the neonatal brain with high 11 $\beta$ -OHSO mRNA expression during this period. 11 $\beta$ -OHSO may determine glucocorticoid effects in the maturing postnatal brain. The kidney showed high enzyme activity around birth but low mRNA expression, suggesting 11 $\beta$ -OHSO in neonatal kidney may be structurally different from brain.

#### Acknowledgment

We thank Dr. C. Monder for providing the 11 $\beta$ -OHSO cDNA clone.

#### References

1. de Kloet ER, Rosenfeld P, van Eekelen JAM, Sutanto W, Levine S 1988 Stress, glucocorticoids and development. *Prog Brain Res* 73:101-116
2. Meyer JS 1985 Biochemical effects of corticosteroid on neural tissues. *Physiol Dev* 65:946-1020
3. Yehuda R, Fairman KR, Meyer JS 1989 Enhanced brain proliferation following early adrenalectomy in rats. *J Neurochem* 53:241-248
4. Schapiro S 1962 Pituitary ACTH and compensatory adrenal hypertrophy in stress-non-responsive infant rats. *Endocrinology* 71:986-989
5. Walker C-D, Scribner KA, Cascio CS, Dallman MF 1991 The pituitary-adrenocortical system of neonatal rats is responsive to stress throughout development in a time-dependent and stressor-specific fashion. *Endocrinology* 128:1385-1395
6. Levin N, Shinsotto J, Dallman MF 1988 Corticosterone acts on the brain to inhibit adrenalectomy-induced adrenocorticotropic secretion. *Endocrinology* 122:694-701
7. Sarrieu A, Sharma S, Meaney MJ 1988 Postnatal development and environmental regulation of hippocampal glucocorticoid and mineralocorticoid receptors. *Dev Brain Res* 43:158-162
8. Edwards CRW, Stewart PM, Burt D, Brett L, McIntyre MA, Sutanto WS, de Kloet ER, Monder C 1988 Localisation of 11 $\beta$ -hydroxysteroid dehydrogenase-tissue specific protector of the mineralocorticoid receptor. *Lancet* ii:986-989
9. Funder JW, Pearce PT, Smith R, Smith AI 1988 Mineralocorticoid action: target tissue specificity is enzyme, not receptor, mediated. *Science* 242:583-585
10. Moisan M-P, Seckl JR, Edwards CRW 1990 11 $\beta$ -hydroxysteroid dehydrogenase bioactivity and messenger RNA expression in rat forebrain: localization in hypothalamus, hippocampus and cortex

- Endocrinology 127:1450-1455
11. Lakshmi V, Sakai RR, McEwen BS, Monder C 1991 Regional distribution of 11 $\beta$ -hydroxysteroid dehydrogenase in rat brain. *Endocrinology* 128:1741-1748
  12. Krosowski Z, Stuchbery S, White P, Monder C, Funder JW 1990 Characterisation of 11 $\beta$ -hydroxysteroid dehydrogenase gene expression: identification of multiple unique forms of messenger ribonucleic acid in the rat kidney. *Endocrinology* 127:3009-3013
  13. Chomczynski P, Sacchi N 1987 Single-step method of RNA isolation by guanidinium thiocyanate-phenol-chloroform extraction. *Anal Biochem* 162:156-159
  14. Agarwal AK, Monder C, Eckstein B, White PC 1989 Cloning and expression of rat cDNA encoding corticosteroid 11 dehydrogenase. *J Biol Chem* 264:18939-18943
  15. Edwards YH, Lloyd JC, McMillan SL, Benham FJ 1985 Human glyceraldehyde-3-phosphate dehydrogenase: mRNA levels and enzyme activity in developing muscle. *Mol Cell Biol* 5:2147-2149
  16. Moisan M-P, Seckl JR, Brett LP, Monder C, Agarwal AK, White PC, Edwards CRW 1990 11 $\beta$ -hydroxysteroid dehydrogenase messenger ribonucleic acid expression, bioactivity and immunoreactivity in rat cerebellum. *J Neuroendocrinol* 2:853-858
  17. Sakai RR, Lakshmi V, Monder C, Funder JW, Krozowski Z, McEwen BS 1990 Colocalization of 11 $\beta$ -hydroxysteroid dehydrogenase and mineralocorticoid receptor in rat brain. *Soc Neurosci Abstr* 7773
  18. Seckl JR, Moisan M-P, Kelly PAT, Sharkey J, Edwards CRW, Regional 11 $\beta$ -hydroxysteroid dehydrogenase activity in brain *in vivo* parallels mRNA expression and bioactivity *in vitro*. Program of the 72nd Annual Meeting of The Endocrine Society, Atlanta, GA, 1990 (Abstract 1050)
  19. Teelucksingh S, Mackie A, Burt D, McIntyre M, Brett L, Edwards CRW 1990 Potentiation of hydrocortisone activity in skin by glycyrrhetic acid. *Lancet* 335:1060-1063
  20. Phillips DM, Lakshmi V, Monder C 1989 Corticosteroid 11 $\beta$ -dehydrogenase in rat testis. *Endocrinology* 125:209-216
  21. Fuller PJ, Verity K 1990 Colonic sodium-potassium adenosine triphosphate subunit gene expression: ontogeny and regulation by adrenocortical steroids. *Endocrinology* 127:32-38
  22. Peterson NA, Chaikoff IL, Jones C 1965 The *in vitro* conversion of cortisol to cortisone by subcellular brain fractions of young and adult rats. *J Neurochem* 12:273-278
  23. Tye LM, Burton AF 1979 Variation in the pattern of metabolism of corticosteroids in fetal mouse tissues. *Life Sci* 26:35-39
  24. Agarwal AK, Tusie-Luna M-T, Monder C, White PC 1990 Expression of 11 $\beta$ -Hydroxysteroid dehydrogenase using recombinant vaccinia virus. *Mol Endocrinol* 4:1827-1832
  25. Moisan M-P, Seckl JR, Edwards CRW 1991 Effect of adrenalectomy and dexamethasone administration on 11 $\beta$ -hydroxysteroid dehydrogenase *in vitro* activity in rat brain and kidney. *J Physiol* 434:87P
  26. Velasquez PN, Romano MC Corticosterone therapy during gestation: effects on the development of rat cerebellum. *Int J Neurosci* 5:189-194

## Commentary

# Multiple isoforms of the cortisol–cortisone shuttle

B. R. Walker and M.-P. Moisan

Human plasma contains similar free concentrations of the active steroid cortisol and its inactive metabolite cortisone. Interconversion of cortisol and cortisone (or corticosterone and 11-dehydrocorticosterone in rats) has been recognized since the 1950s. Until recently it was thought that separate NADP/NADPH-dependent enzymes were responsible: 11 $\beta$ -dehydrogenase to convert cortisol to cortisone and 11 $\beta$ -reductase for the reverse reaction (Abramowitz, Branchaud & Murphy, 1982; Lakshmi & Monder, 1985). It is now known that both activities can be expressed from the same cDNA clone (Agarwal, Monder, Eckstein & White, 1989; Agarwal, Tusie-Luna, Monder & White, 1990), suggesting that a single 11 $\beta$ -hydroxysteroid dehydrogenase protein (11 $\beta$ -OHSD) catalyses both reactions. Recently, interest in the enzyme was stimulated by observations in patients with congenital 11 $\beta$ -dehydrogenase deficiency (the syndrome of apparent mineralocorticoid excess) (Ulick, Levine, Gunczler *et al.* 1979; Stewart, Corrie, Shackleton & Edwards, 1988) and in volunteers given the 11 $\beta$ -dehydrogenase inhibitors liquorice (Stewart, Valentino, Wallace *et al.* 1987; Monder, Stewart, Lakshmi *et al.* 1989) or carbenoxolone (Stewart, Wallace, Atherden *et al.* 1990). In these situations cortisol acted as a mineralocorticoid. It was hypothesized that 11 $\beta$ -dehydrogenase in the kidney is necessary to protect intrinsically non-specific mineralocorticoid receptors in distal renal tubules from exposure to cortisol, and thereby allow specific access for aldosterone. This was confirmed when administration of 11 $\beta$ -dehydrogenase inhibitors to rats resulted in binding of [<sup>3</sup>H]corticosterone by renal mineralocorticoid receptors (Edwards, Stewart, Burt *et al.* 1988; Funder, Pearce, Smith & Smith, 1988).

Having established the physiological role of cortisol–cortisone conversion in the kidney, questions were raised about its importance elsewhere. Tissues with mineralocorticoid receptors exhibiting aldosterone specificity (e.g. salivary glands) have high 11 $\beta$ -dehydrogenase activity (Edwards *et al.* 1988). However,

11 $\beta$ -dehydrogenase is also active in homogenates of a wide variety of tissues (see Walker & Edwards, 1991) where mineralocorticoid receptors are not abundant (e.g. liver), or where mineralocorticoid receptors are present but do not display specificity for aldosterone (e.g. hippocampus: Moisan, Seckl & Edwards, 1990; Lakshmi, Sakai, McEwen & Monder, 1991). In these sites the enzyme may fulfil a different function, perhaps regulating access of cortisol to glucocorticoid receptors. This hypothesis is supported by the correlation between enzyme activity and glucocorticoid receptor-mediated responses in human skin (Teelucksingh, Mackie, Burt *et al.* 1990), rat testis (Phillips, Lakshmi & Monder, 1989), colon (Fuller & Verity, 1990) and mammary gland (Quirk, Slattery & Funder, 1990). Recently evidence has emerged which suggests that 11 $\beta$ -OHSD in glucocorticoid target tissues may be a different species from that in classical mineralocorticoid targets.

Carl Monder's group in New York used 11 $\beta$ -OHSD purified from rat liver microsomes to raise two rabbit antisera (Monder & Lakshmi, 1990). Subsequent studies of immunohistochemical distribution of the enzyme produced some surprising results. Although mineralocorticoid receptors abound in distal renal tubules, immunoreactive enzyme was found only in proximal tubules (Edwards *et al.* 1988; Rundle, Funder, Lakshmi & Monder, 1989). By contrast, enzyme bioactivity has been demonstrated both proximally and distally (Edwards *et al.* 1988; Bonvalet, Doignon, Blot-Chaubaud *et al.* 1990; Naray-Fejes-Toth, Watlington & Fejes-Toth, 1991). Furthermore, Western blots showed different sizes of immunoreactive proteins in different tissues (Monder & Lakshmi, 1990). The first antiserum (56–125) identified a 34 kDa protein in liver, and additional species of 40 kDa in kidney, 26 kDa in brain and 47 kDa in testis. The second antiserum (56–126) identified a 34 kDa protein in all tissues, additional 68 kDa proteins in liver and kidney (possibly a dimer) and again a 40 kDa protein in kidney. Using the purified rat liver 11 $\beta$ -OHSD protein, an 11 $\beta$ -OHSD cDNA has been cloned from a liver cDNA library



(Agarwal *et al.* 1989). This predicts the amino acid sequence of a protein of only 31 kDa. This discrepancy can be accounted for by glycosylation of the protein since when the cDNA was expressed *in vitro* a 34 kDa protein was produced (Agarwal *et al.* 1990) which was reduced to 31 kDa by deglycosylation with tunicamycin. Interestingly, tunicamycin also altered the relative activities of 11 $\beta$ -dehydrogenase and 11 $\beta$ -reductase (Agarwal *et al.* 1990).

Kinetic data also suggest the presence of multiple isoforms. This is reflected in experiments examining the cofactor preference of 11 $\beta$ -dehydrogenase for NADP or NAD and by the differences between tissues in the equilibrium between cortisol and cortisone. The reduction of tetrazolium to diformazan blue in tissue slices depends on NADPH or NADH generated by 11 $\beta$ -dehydrogenase. Blue staining only occurred in distal tubules supplied with NAD rather than NADP (Mercer & Krozowski, 1991). Similarly, we found that 11 $\beta$ -dehydrogenase in kidney homogenates utilized NAD and NADP with equal facility, in contrast with most tissues where NADP is preferred. 11 $\beta$ -Reductase activity is relatively labile *in vitro* (Agarwal *et al.* 1990). It is therefore hard to establish whether different kinetics *in vitro* reflect a different cortisol–cortisone balance *in vivo*. However, *in vivo* experiments show that human kidney has predominant 11 $\beta$ -dehydrogenase activity (Whitworth, Stewart, Burt *et al.* 1989) while liver has predominant 11 $\beta$ -reductase, since almost all oral cortisone is converted on first pass to cortisol (Stewart *et al.* 1990) and hepatic vein cortisone concentrations are much lower than renal vein (authors' unpublished data). Thus the presence of different isoforms may result in different local concentrations of active and inactive steroid.

The liver cDNA clone has been used as a probe to study 11 $\beta$ -OHSD expression in various rat tissues. On Northern blots it apparently cross-hybridized to a single species of mRNA (approx. 1.7 kb) in most sites except kidney, where at least three other species were detected (1.5 kb, 1.6 kb and 1.9 kb) (Krozowski, Stuchberry, White *et al.* 1990), and colon where a mRNA of 3 kb was found (Whorwood, Stewart, Franklyn & Sheppard, 1991). More recently cDNA clones have been isolated from a rat kidney library which are not contiguous with the liver cDNA clone in their 5' extremity (Mercer, Obeyesekere, Smith *et al.* 1991). One of these has been sequenced and shows an identical open reading frame to the liver cDNA downstream from amino acid Met 27. Our own data derived from cloning of the 11 $\beta$ -OHSD rat gene shows that these two isoforms (with and without amino acids 1–27) are generated by differential promoter usage. The amino acid sequence upstream from Met 27 is very hydrophobic and contains a putative signal peptide for membrane insertion, suggesting that the isoforms may

differ in their intracellular localization. *In-situ* hybridization using the liver probe has shown renal 11 $\beta$ -OHSD mRNA in both proximal and distal tubules (Yau, Van Haarst, Moisan *et al.* 1991; Stewart, Whorwood, Barber *et al.* 1991), consistent with the bioactivity of the enzyme but in contrast to the immunohistochemical distribution. It remains to be seen whether renal isoforms will show differential distribution, with a specific isoform located in mineralocorticoid target cells of the distal tubule. Recently, a human cDNA clone derived from a testis library has been isolated, and the human 11 $\beta$ -OHSD gene on chromosome 1 has been characterized (Tannin, Agarwal, Monder *et al.* 1991). Surprisingly, only one mRNA species was detected in human kidney using this cDNA as a probe. However, the similar structure of the human and rat genes suggests that similar isoforms can be transcribed in both species.

In summary, there is evidence for multiple isoforms of 11 $\beta$ -OHSD with differences in antigenic epitopes, protein size, cofactor binding, substrate/product equilibrium and tissue distribution. At least some of these isoforms are generated from a single gene. We suggest that this complex group of enzymes might dictate the concentration of active steroid in each target site and thereby offer tissue-specific modulation of corticosteroid receptor activation. Furthermore, while 11 $\beta$ -dehydrogenase protects some receptors by inactivation of cortisol to cortisone (e.g. mineralocorticoid receptors in kidney and glucocorticoid receptors in skin), in other sites 11 $\beta$ -reductase may amplify the exposure of relatively low affinity glucocorticoid receptors by activation of cortisone to cortisol. The isoforms responsible may be subject to differential regulation. Future studies will be directed at characterizing more isoforms, particularly those represented by multiple mRNA species in kidney. Also further studies of the gene with functional analysis of the promoter regions may reveal an explanation for tissue-specific changes in enzyme activity during development (Moisan, Edwards & Seckl, 1992) and after glucocorticoid exposure (Moisan, Campbell, Noble *et al.* 1991).

What implications does the existence of multiple 11 $\beta$ -OHSD isoforms have for clinical research? The analogy between 11 $\beta$ -OHSD dictating tissue sensitivity to cortisol and 5 $\alpha$ -reductase dictating sensitivity to testosterone has been drawn before in a Commentary in this Journal (Fraser, 1990). Recently, a second gene for 5 $\alpha$ -reductase has been cloned (Andersson, Berman, Jenkind & Russel, 1991). It codes for a second enzyme which differs from the first in its tissue distribution, kinetics and sensitivity to finasteride inhibition. Furthermore, it is a defect in the second gene which accounts for male pseudohermaphroditism. It seems likely that there is another gene for 11 $\beta$ -OHSD given the discrepancies between enzyme bioactivity and mRNA

levels in rat parotid and mammary gland (Krozowski *et al.* 1990) and in kidney during the course of development (Moisan *et al.* 1992). Congenital deficiency of 11 $\beta$ -dehydrogenase (Ulick *et al.* 1979; Stewart *et al.* 1988) is independent of 11 $\beta$ -reductase deficiency (Taylor, Bartlett, Dawson & Enoch, 1984; Phillipou & Higgins, 1985) and appears only to affect mineralocorticoid target sites. The availability of the known human gene sequence will help us to establish what genetic defect afflicts these patients, whether it relates to this or another gene and whether it is likely to result in deficiency of only one isoform. We have recently found evidence of 11 $\beta$ -dehydrogenase deficiency in patients with essential hypertension, but have not shown that this relates to abnormal renal mineralocorticoid receptor activation (Walker, Shackleton & Edwards, 1991a). It is possible that the defect affects an extrarenal isoform and is linked with hypertension through another mechanism, perhaps involving deficient 11 $\beta$ -dehydrogenase in vascular smooth muscle (Walker, Yau, Brett *et al.* 1991b). Finally, there is evidence that the metabolic effects of liquorice and carbenoxolone are different, since carbenoxolone apparently inhibits both 11 $\beta$ -dehydrogenase and 11 $\beta$ -reductase and does not produce a fall in plasma cortisone levels or a kaliuresis (Stewart *et al.* 1990). Thus 11 $\beta$ -OHSD inhibitors may display some isoform specificity. Perhaps we can exploit this specificity to clarify the physiological roles of multiple tissue-specific shuttle enzymes which are central to the balance of active and inactive corticosteroids.

## REFERENCES

- Abramowitz, M., Branchaud, C. L. & Murphy, B. E. P. (1982). *Journal of Clinical Endocrinology and Metabolism* **54**, 563–568.
- Agarwal, A. K., Monder, C., Eckstein, B. & White, P. C. (1989). *Journal of Biological Chemistry* **264**, 18939–18943.
- Agarwal, A. K., Tusie-Luna, M.-T., Monder, C. & White, P. C. (1990). *Molecular Endocrinology* **4**, 1827–1832.
- Andersson, S., Berman, D. M., Jenkins, E. P. & Russel, D. W. (1991). *Nature* **354**, 159–161.
- Bonvalet, J.-P., Doignon, I., Blot-Chaubaud, M., Pradelles, P. & Farman, N. (1990). *Journal of Clinical Investigation* **86**, 832–837.
- Edwards, C. R. W., Stewart, P. M., Burt, D., Brett, L., McIntyre, M. A., Sutanto, W. S., Dekloet, E. R. & Monder, C. (1988). *Lancet* **ii**, 986–989.
- Fraser, R. (1990). *Journal of Endocrinology* **125**, 1–2.
- Fuller, P. J. & Verity, K. (1990). *Endocrinology* **127**, 32–38.
- Funder, J. W., Pearce, P. T., Smith, R. & Smith, A. I. (1988). *Science* **242**, 583–585.
- Krozowski, Z., Stuchberry, S., White, P. C., Monder, C. & Funder, J. W. (1990). *Endocrinology* **127**, 3009–3013.
- Lakshmi, V. & Monder, C. (1985). *Endocrinology* **116**, 552–560.
- Lakshmi, V., Sakai, R. R., McEwen, B. S. & Monder, C. (1991). *Endocrinology* **128**, 1741–1748.
- Mercer, W., Obeyesekere, V., Smith, R., Stuchbery, S. & Krozowski, Z. (1991). In *Aldosterone: Fundamental Aspects Colloque Inserm*, vol. 215, p. 343. Eds J. P. Bonvalet, N. Farman, M. Lombes & M. E. Rafestin-Oblin. John Libbey Eurotext.
- Mercer, W. R. & Krozowski, Z. (1991). *Proceedings of the American Endocrine Society* **73**, Abstract No. 272.
- Moisan, M.-P., Campbell, J. C., Noble, J. M., Edwards, C. R. W. & Seckl, J. R. (1991). *Journal of Endocrinology* **129** (Suppl.), Abstract No. 250.
- Moisan, M.-P., Edwards, C. R. W. & Seckl, J. R. (1992). *Endocrinology* **130**, 400–404.
- Moisan, M.-P., Seckl, J. R. & Edwards, C. R. W. (1990). *Endocrinology* **127**, 1450–1455.
- Monder, C. & Lakshmi, V. (1990). *Endocrinology* **126**, 2435–2443.
- Monder, C., Stewart, P. M., Lakshmi, V., Valentino, R., Burt, D. & Edwards, C. R. W. (1989). *Endocrinology* **125**, 1046–1053.
- Naray-Fejes-Toth, A., Watlington, C. O. & Fejes-Toth, G. (1991). *Endocrinology* **129**, 17–21.
- Phillipou, G. & Higgins, B. A. (1985). *Journal of Steroid Biochemistry* **22**, 435–436.
- Phillips, D. M., Lakshmi, V. & Monder, C. (1989). *Endocrinology* **125**, 209–216.
- Quirk, S. J., Slattery, J. & Funder, J. W. (1990). *Journal of Steroid Biochemistry* **35**, 623–625.
- Rundle, S. E., Funder, J. W., Lakshmi, V. & Monder, C. (1989). *Endocrinology* **125**, 1700–1704.
- Stewart, P. M., Corrie, J. E. T., Shackleton, C. H. L. & Edwards, C. R. W. (1988). *Journal of Clinical Investigation* **82**, 340–349.
- Stewart, P. M., Valentino, R., Wallace, A. M., Burt, D., Shackleton, C. H. L. & Edwards, C. R. W. (1987). *Lancet* **ii**, 821–824.
- Stewart, P. M., Wallace, A. M., Atherden, S. M., Shearing, C. H. & Edwards, C. R. W. (1990). *Clinical Science* **78**, 49–54.
- Stewart, P. M., Whorwood, C. B., Barber, P., Gregory, J., Monder, C., Franklyn, J. A. & Sheppard, M. C. (1991). *Endocrinology* **128**, 2129–2135.
- Tannin, G. M., Agarwal, A. K., Monder, C., New, M. I. & White, P. C. (1991). *Journal of Biological Chemistry* **266**, 16653–16658.
- Taylor, N. F., Bartlett, W. A., Dawson, D. J. & Enoch, B. A. (1984). *Journal of Endocrinology* **102** (Suppl.), Abstract No. 90.
- Teelucksingh, S., Mackie, A. D. R., Burt, D., McIntyre, M. A., Brett, L. & Edwards, C. R. W. (1990). *Lancet* **335**, 1060–1063.
- Ulick, S., Levine, L. S., Gunczler, P., Zancanato, G., Ramirez, L. C., Rauh, W., Rosler, A., Bradlow, H. L. & New, M. I. (1979). *Journal of Clinical Endocrinology and Metabolism* **49**, 757–764.
- Walker, B. R. & Edwards, C. R. W. (1991). *Clinical Endocrinology* **35**, 281–289.
- Walker, B. R., Shackleton, C. H. L. & Edwards, C. R. W. (1991a). *Proceedings of the American Endocrine Society* **73**, Abstract No. 1378.
- Walker, B. R., Yau, J. L., Brett, L. P., Seckl, J. R., Monder, C., Williams, B. C. & Edwards, C. R. W. (1991b). *Endocrinology* **129**, 3305–3312.
- Whitworth, J. A., Stewart, P. M., Burt, D., Atherden, S. M. & Edwards, C. R. W. (1989). *Clinical Endocrinology* **31**, 355–361.
- Whorwood, C. B., Stewart, P. M., Franklyn, J. A. & Sheppard, M. C. (1991). *Journal of Endocrinology* **129** (Suppl.), Abstract No. 167.
- Yau, J. L. W., Van Haarst, A. D., Moisan, M.-P., Fleming, S., Edwards, C. R. W. & Seckl, J. R. (1991). *American Journal of Physiology* **260**, F764–F767.

Department of Medicine,  
University of Edinburgh,  
Western General Hospital,  
Edinburgh EH4 2XU,  
UK.

## Differential promoter usage by the rat 11 $\beta$ -hydroxysteroid dehydrogenase gene.

Marie-Pierre Moisan, Christopher R.W. Edwards and Jonathan R. Seckl

University of Edinburgh, Department of Medicine, Western General Hospital, Edinburgh EH4 2XU, Scotland, U.K.

### Abstract

11 $\beta$ -hydroxysteroid dehydrogenase (11 $\beta$ -OHSD) catalyzes the conversion of physiological glucocorticoids to inactive products, thus protecting non-selective renal mineralocorticoid receptors (MR) from circulating glucocorticoids (ensuring aldosterone-selectivity *in vivo*) and modulating glucocorticoid access to MR and glucocorticoid receptors (GR) in other tissues. Detection of multiple mRNA and immunoreactive 11 $\beta$ -OHSD species in kidney, but not liver, extracts suggests the presence of tissue-specific isoforms. To determine whether differential promoter usage might explain the mRNA heterogeneity we cloned and sequenced rat 11 $\beta$ -OHSD genomic DNA. Total identity was found between the nucleotide sequence of exons 1 and 2 and the previously published rat liver cDNA. Using both primer extension and RNase protection analyses we found the predominant transcription start site in liver (+1) is 105 bp 5' of the start of translation. In kidney 2 additional Cap sites were detected: (i) 264 bp 5' of exon 1; there is no in-phase open reading frame suggesting the additional 5' sequence is not translated. (ii) 65 bp upstream of exon 2, within intron A; the predicted truncated protein lacks the first 26 hydrophobic residues. Oligonucleotide probes specific to transcripts arising from each promoter confirmed all 3 are employed in kidney, whereas a single predominant species was found in liver, thus demonstrating tissue-specific differential promoter usage of the 11 $\beta$ -OHSD gene.

### Introduction

11 $\beta$ -OHSD catalyzes the reversible conversion of physiological glucocorticoids (corticosterone in rats, cortisol in humans) to inactive products (11-dehydrocorticosterone and cortisone respectively). In the kidney 11 $\beta$ -OHSD confers *in vivo* aldosterone-selectivity on MR which, when purified or

expressed *in vitro*, bind aldosterone, cortisol and corticosterone with equal affinity (1, 2). 11 $\beta$ -OHSD activity is also found in a wide variety of tissues (for review see 3) where MR are not abundant (eg liver) or where MR are present but bind glucocorticoids (eg hippocampus). At these sites the enzyme may play a different role, modulating glucocorticoid access to MR and/or GR.

Liver and kidney 11 $\beta$ -OHSD differ as to number of mRNA and immunoreactive species and kinetic constants (4-7). It appears that kidney contains several isoforms of 11 $\beta$ -OHSD which are distinct from the liver form. In this study our aim was to determine whether the liver and kidney mRNA isoforms could be encoded by a single gene.

### Results:

#### *Cloning and sequencing of 11 $\beta$ -OHSD genomic DNA.*

A rat genomic library was screened by hybridization to an EcoRI-EcoRV fragment of rat 11 $\beta$ -OHSD cDNA (6). Three positive clones were identified; a 15 kb clone encompassing the other 2 was sequenced. Identity between the nucleotide sequence of the first and second exons of this clone and rat liver cDNA showed that our clone represented the rat 11 $\beta$ -OHSD gene. The nucleotide sequence of exons 1 and 2, the first intron and 890 bp of 5' flanking region is illustrated in Fig 1. Noteworthy sequence elements include a poly(T) stretch at -416 to -391 and (dA-dC) repeats from +1089 to +1131 in intron B. There is no apparent TATA box but the sequence contains a number of putative transcription factor binding sites; a CCAAT box at -74, 6 CACCC-box elements at -476, -466, -427, -290, -282, and -82, a GC box (SP1 consensus binding site) at -299, sequences corresponding to the consensus half site glucocorticoid responsive element (GRE) TGT<sup>T</sup>/CCT at +61 and +250, and the pentanucleotide TGACC, in common to estrogen (ERE) and thyroid (TRE) responsive elements, at positions -839, +635, and +1295.

#### *Identification of 11 $\beta$ -OHSD transcription start sites.*

Primer extension analysis was carried out on liver and kidney RNA to determine the start point(s) of transcription. Oligonucleotides initially used were OL-D (complementary to bases +81 to +105) and OL-A (+36 to +74), both within exon 1 (Fig 2). Extension of OL-D and OL-A indicated that the major start site in liver, also used in

kidney, is 105 bp 5' of the start of translation in liver, in agreement with previous findings (6) (Fig 3A). An additional larger extension product was seen with kidney RNA. Extension of OL-C (-88 to -68) (Fig 3B) indicated this kidney mRNA initiates at -264. RNase protection assays confirmed these start sites. Using riboprobe 1 (-521 to +74) the predicted 74 bp protected fragment resulting from hybridization to mRNA initiating from the major start site (+1) was observed in liver and kidney. An additional longer protected fragment was detected in kidney confirming the -264 start site (Fig 3C). Analysis with riboprobe 2 (-88 to +310), entirely covering exon 1 (Fig 2), confirmed the +1 start site in both tissues and a 5'-extended mRNA only in kidney (not shown).

The cloning of a variant 11 $\beta$ -OHSD cDNA from a rat kidney library was reported while we were analysing our genomic clone (8). This cDNA lacks the 5' region encoding the first 26 amino acids. Since our sequence analysis revealed this deleted region represented exon 1 we tested the possibility that the corresponding mRNA might initiate in intron A. RNase protection using riboprobe 3 (+758 to +1389; Fig 2) demonstrated a protected fragment (135 bp) corresponding to exon 2 in liver and kidney. An additional 196 bp protected fragment was observed in kidney suggesting a transcript containing 64 bp of intron A (Fig. 4A). This mRNA was confirmed by primer extension using OL-E (+934 to +954) complementary to exon 2 (Fig 2). OL-E extended to give 2 major products in kidney, (i) 204 bp corresponding to the +1 start site, and (ii) 89 bp corresponding to initiation at +808, yielding an mRNA with a 65 bp 5' extended exon 2 (Fig. 4B).

#### *Northern analysis of 11 $\beta$ -OHSD transcripts.*

Northern analysis demonstrated the presence of transcripts corresponding to the 3 transcription start sites. Hybridization with a full-length cDNA showed a single major 1700 nt transcript in liver and 3 mRNA species of 1500 nt, 1600 nt and 1900 nt in kidney (Fig. 5). OL-A (complementary to exon 1, +36 to +74; Fig 2) hybridized to kidney mRNAs identical in size to the 1900 nt and 1600 nt species seen with full-length cDNA, and with liver RNA gave an identical pattern of hybridization to cDNA. OL-B (intron A sequence, +831 to +870) hybridized to a single species in kidney identical in size to the 1500 nt species; a weak band of this size is apparent in liver. OL-C (-88 to -68) hybridized to a 1900 nt species in kidney; no

signal was detected in liver. In summary, the 1900 nt species corresponds to mRNA initiated at -264 and the 1500 nt species to mRNA initiated at +808. The 1600 nt species in kidney most probably corresponds to mRNA initiated at +1; the corresponding liver species is 1700 nt.

#### **Discussion**

We have isolated a rat 11 $\beta$ -OHSD genomic clone and determined the structure of its 5' flanking region. This gene generates at least 3 distinct mRNA species by tissue-specific differential utilization of promoters. One of these transcripts is predicted to encode a truncated 11 $\beta$ -OHSD protein. We found 3 separate sites of initiation of transcription in kidney, whereas in liver only one site predominates. The major liver transcript corresponds to the previously cloned rat liver and human testis 11 $\beta$ -OHSD cDNAs (6, 9). The Cap site sequence (TGATGTC\*ACAATTCAGA) is identical to that found in human liver from the homologous human 11 $\beta$ -OHSD gene (9). The same promoter (+1) is also used in kidney, although the mRNA species produced is 100 nt shorter than that from liver. Tissue-specific differences in polyA tail length may explain this difference (7). We could not detect the 1700 nt species previously reported in renal papilla (7).

The renal mRNA species initiating at -264 (1900 nt) and +1 (1600 nt) are likely to encode identical proteins since the extra 5' sequence has no in-frame ATG. Heterogeneity of 5' untranslated region mRNA length has been described in other steroid dehydrogenases and may be associated with differences in mRNA stability and translatability (10,11). Kidney also exploits a promoter in intron A, initiating 65 nt upstream of exon 2, which has two possible TATA sequences 31 (TTTTA) and 62 (TTTATGAATAA) nt 5' of the Cap site and a element resembling a CCAAT box (GCCAAA) 87 bp upstream. This mRNA is predicted to encode a protein lacking the first 26 hydrophobic amino acids of 'liver-type' 11 $\beta$ -OHSD which may alter the enzyme's intracellular localization or post-translational processing, particularly glycosylation, which potentially influences 11 $\beta$ -OHSD kinetics and reaction direction (12). A cDNA apparently corresponding to this transcript has been recently cloned (8) and, after submission of our manuscript, its 5' sequence was published (13). Our intron A sequence and the 5' untranslated end of the cDNA clone 11-

HSD1B (13) differ. Since riboprobes spanning +758 to +1389 were protected from RNase (Fig 4A) the sequence presented here is likely to be correct.

Though the relationship between the putative DNA regulatory elements and the 3 transcripts remains to be defined, some idea of possible regulatory and tissue-specific transcriptional mechanisms can be inferred. The CCAAT element is favorably positioned to regulate the +1 promoter, whose predominant use in liver may reflect the high hepatic content of CCAAT-binding factors (14) implicated in the regulation of genes related to energy metabolism (a function of glucocorticoids). The GC box and the CACCC elements are well located to regulate both 1900 and 1600 nt transcripts. CACCC sequences apparently bind a transcription factor involved cooperatively with GR (15); there are 2 putative GREs within the transcribed region and glucocorticoids induce 11 $\beta$ -OHSD activity and mRNA expression in some tissues (16, 17, Moisan et al, unpublished data). Finally, 3 promoters permit independent transcriptional regulation of each, producing greater flexibility of control. Thus, tissue-specific and ontogenetic regulation of 11 $\beta$ -OHSD expression and activity (18) may reflect the different array of transcription factors present. Whether additional genes also encode isoforms of this crucial enzyme remain to be determined.

## Materials and methods

### *Isolation of genomic clones and sequence analysis*

Approximately 10<sup>6</sup> plaques of a Sprague Dawley rat genomic library, cloned into  $\lambda$  DASH<sup>TM</sup>II (Stratagene #945501), were screened by hybridization with a 5' EcoRI-EcoRV fragment of pc11DH-1 (6) labeled with <sup>32</sup>P-dCTP by random priming according to the manufacturer's protocol (Boehringer Mannheim, UK). DNA from positive clones was analyzed by restriction endonucleases; suitable fragments were subcloned into pBluescript SK (Stratagene) and DNA sequences determined by the dideoxy nucleotide chain termination method using a Sequenase (version 1) kit (United States Biochemical).

*Sequences of oligonucleotides used in this study were as follows:-*

OL-A=5'AGCTCTGTAGGACACACAAAGAAA  
ACCTGCAGCTCTTTC 3'

OL-B=5'GGAAAGCACAGAAGCAATGAGTGTC  
CCCAAAGCCTTGTCT 3'  
OL-C = 5'  
GATTGGCTTTGGGTGGGATCC 3'  
OL-D = 5'  
AACTGCCGTCCAACAGGGACCTGGC 3'  
OL-E= 5' CACTTTCTTCCCCTGGAGCAT  
3'

### *Primer extension and RNase protection analyses*

Oligonucleotides were labeled with <sup>32</sup>P- $\gamma$ -[ATP] and T4 polynucleotide kinase to 1-2x10<sup>9</sup> cpm/ $\mu$ g and 10<sup>6</sup> cpm hybridized to RNA samples (50  $\mu$ g) at 60°C for 1 h in 100 mM KCl, 10 mM MgCl<sub>2</sub>, 25 mM Tris-HCl pH 8.5. Primer extension reactions were performed in 30 mM KCl, 8 mM MgCl<sub>2</sub>, 50 mM Tris-HCl, 500  $\mu$ M each dNTP, 50  $\mu$ g/ml actinomycin D, 20 units of RNasin (Promega) and 50 units of AMV reverse transcriptase at 42°C for 30 min. After phenol-chloroform extraction and ethanol precipitation, the reaction product was analyzed on 6% polyacrylamide gels in comparison with a sequencing reaction.

For RNase protection assays, <sup>32</sup>P[UTP]-labeled antisense RNA probes were synthesized using T7 or T3 RNA polymerase. Templates were degraded using DNase I. 5x10<sup>5</sup> cpm of RNA probe was hybridized to RNA samples (25-50  $\mu$ g) overnight at 46°C in 80% formamide, 0.4 M NaCl, 40 mM Pipes pH 6.7 and 1 mM EDTA. Non-hybridized RNA was degraded with RNases A (40  $\mu$ g/ml) and T1 (2  $\mu$ g/ml) for 1 h at 30°C. Following proteinase K treatment and phenol-chloroform extraction, the samples were ethanol precipitated and analyzed by 6% PAGE, as above.

### *Northern analysis*

Total RNA was fractionated on 1.2% agarose-formaldehyde gels and transferred to Hybond N<sup>+</sup> (Amersham International). Oligonucleotides (20 ng) were labeled with [<sup>32</sup>P]- $\gamma$ -dCTP and terminal deoxynucleotidyl transferase to 2-5x10<sup>9</sup> cpm/ $\mu$ g and added to hybridization buffer (1xSSPE, 2x Denhardt's, 1% nonfat dry milk, 10% dextran sulfate, 2% SDS, 200  $\mu$ g/ml herring testis DNA, 200  $\mu$ g/ml polyadenylic acid). Hybridization was performed at 60°C for oligonucleotides OL-A and OL-B, 50°C for OL-C, and final washes in 0.2xSSC, 0.5% SDS at 50°C for 15 min.

Full-length 11 $\beta$ -OHSD cDNA (1265 bp) was labeled to 1x10<sup>9</sup> cpm/ $\mu$ g with [<sup>32</sup>P]- $\alpha$ -dCTP and hybridized at 50°C in 50% formamide, 5x Denhardt's solution, 5xSSC, 0.5% SDS; final washes were in 0.1xSSC, 0.5% SDS at 60°C, as described (19).

## References

1. Edwards CRW, Burt D, McIntyre MA, de Kloet ER, Stewart PM, Brett L, Sutanto WS, Monder C 1988 Localisation of 11 $\beta$ -hydroxysteroid dehydrogenase—tissue-specific protector of the mineralocorticoid receptor. *Lancet* 2: 986-989
2. Funder JW, Pearce PT, Smith R, Smith AI. 1988 Mineralocorticoid action: target tissue specificity is enzyme, not receptor, mediated. *Science* 242 : 583-585.
3. Walker BR and Edwards CRW 1991 11 $\beta$ -hydroxysteroid dehydrogenase and enzyme mediated receptor protection: life after liquorice? *Clinical Endo.* 35:281-289
4. Lakshmi V, Monder C 1988 Purification and characterization of the corticosteroid 11 $\beta$ -dehydrogenase component of the rat liver 11 $\beta$ -hydroxysteroid dehydrogenase complex. *Endocrinol.* 123:2390-2398.
5. Monder C, Lakshmi V 1990 Corticosteroid 11- $\beta$  dehydrogenase of rat tissues: immunological studies. *Endocrinol.* 126:2435-2443.
6. Agarwal AK, Monder C, Eckstein B, White PC 1989 Cloning and expression of rat cDNA encoding corticosteroid 11 $\beta$  dehydrogenase. *J Biol Chem* 264:18939-18943.
7. Krosowski Z, Stuchbery S, White P, Monder C, Funder JW 1990 Characterization of 11 $\beta$ -hydroxysteroid dehydrogenase gene expression: identification of multiple unique forms of messenger ribonucleic acid in the rat kidney. *Endocrinol.* 127:3009-3013
8. Mercer WR, Obeyesekere V, Smith R, Stuchbery S, Krosowski Z 1991 Characterization of 11 $\beta$ -hydroxysteroid dehydrogenase gene expression, isolation of variant cDNA clones from a rat kidney library. In *Aldosterone: fundamental aspects Colloque INSERM Vol 215* p343.
9. Tannin GM, Agarwall AK, Monder C, New MI, White PC 1991 The human gene for 11 $\beta$ -hydroxysteroid dehydrogenase. *J Biol Chem* 266:16653-16658
10. Luu-The VL, Labrie C, Zhao HF, Couët J, Lachance Y, Simard J, Leblanc G, Côté J, Bérubé D, Gagne R, Labrie F. 1989 Characterization of cDNAs for human estradiol 17  $\beta$ -dehydrogenase and assignment of the gene to chromosome 17:evidence for two mRNA species with distinct 5'-end termini in human placenta *Mol Endocrinol* 3:1301-1309
11. Kozack, M. 1991 An analysis of vertebrate mRNA sequences: intimations of translational control. *J Cell Biol* 115: 887-903
12. Agarwal AK, Tusie-Luna M-T, Monder C, White PC 1990 Expression of 11 $\beta$ -hydroxysteroid dehydrogenase using recombinant vaccinia virus *Mol Endocrinol* 4: 1827-1832
13. Krosowski Z, Obeyesekere V, Smith R, Mercer W. 1992 Tissue-specific expression of an 11 $\beta$ -hydroxysteroid dehydrogenase with a truncated N-terminal domain. *J. Biol. Chem.* 267: 2569-2574
14. McKnight SL, Lane MD, Gluecksohn-Waelsch S 1989 Is CCAAT/enhancer-binding protein a central regulator of energy metabolism? *Gene Devel* 3:2021-2024.
15. Schule R, Muller M, Otsuka-Murakami H, Renkawitz R 1988 Cooperativity of the glucocorticoid receptor and the CACCC-box binding factor *Nature* 332:87-90
16. Moisan M-P, Seckl JR, Edwards CRW 1991 Effect of adrenalectomy and dexamethasone administration on 11 $\beta$ -hydroxysteroid dehydrogenase in vitro activity in rat brain and kidney. *J Physiol* 434:87P (abstract)
17. Hammami MM, Siiteri PK 1991 Regulation of 11 $\beta$ -hydroxysteroid dehydrogenase activity in human skin fibroblasts: enzymatic modulation of glucocorticoid action. *J Clin Endocrinol Metab* 73:326-334.
18. Moisan M-P, Edwards CRW, Seckl JR. 1992 Ontogeny of 11 $\beta$ -hydroxysteroid dehydrogenase in rat brain and kidney. *Endocrinol* 130:400-404.
19. Moisan M-P, Seckl JR, Edwards CRW. 1990 11 $\beta$ -hydroxysteroid dehydrogenase bioactivity and messenger RNA expression in rat forebrain: localization in hypothalamus, hippocampus and cortex. *Endocrinol.* 127: 1450-1455.

## FIGURES

### Figure 1:

Nucleotide sequence of the rat 11 $\beta$ -OHSD 5'-flanking region and the first 2 exons. Vertical arrows represent starts of transcription. All numbers relate to the major transcription start site in liver (+1). Putative transcription factor binding sites are underlined and putative hormone responsive elements half sites are identified by horizontal arrows.

### Figure 2:

Schematic representation of sequenced region and of probes used in the study. Exons are represented by heavy bars. Vertical arrows represent restriction sites and horizontal arrows indicate direction of oligonucleotides used in primer extension and Northern analyses. Riboprobes used in RNase protection assays are shown.

### Figure 3:

(A) Primer extension analysis using OL-D (left) and OL-A (right). L=liver total RNA, K=kidney total RNA, Y=yeast tRNA. 50  $\mu$ g aliquots were run per lane in parallel with a sequencing reaction. (B) similar experiment using OL-C. Autoradiograms were exposed for a week at -70°C. (C) RNase protection assay using riboprobe 1 generated from the 5' most SacI fragment (-521 to +74). K<sub>t</sub>= whole kidney RNA, K<sub>m</sub>=kidney medulla RNA; 25  $\mu$ g aliquots were run per lane and the autoradiogram exposed for 20 h.

### Figure 4:

(A) RNase protection assay using riboprobe 3 generated from the AflII-PstI fragment (+758 to +1389). L= liver total RNA, K=kidney total RNA, Y=yeast tRNA; 50  $\mu$ g per lane run with a sequencing reaction. Autoradiogram was exposed for 60h.(B) Primer extension analysis using OL-E; 50  $\mu$ g/lane. Autoradiogram was exposed for 1 week.

### Figure 5:

Autoradiograms of Northern blots of liver (L) and kidney (K) RNA. The probes used in each hybridization are indicated at the top of the panel. 25  $\mu$ g of RNA were loaded per lane. After OL-A hybridization, RNA was stripped by boiling and reprobbed with the full-length cDNA. Hybridization with OL-B and OL-C were performed on RNA run on adjacent lanes of the same gel used for OL-A/cDNA so that all 4 autoradiograms could be aligned. Autoradiograms were exposed 20 h for cDNA, 2 days for OL-A, and 4 days for OL-B and OL-C. The numbers on the right indicate the approximative sizes (nt) of the various species.

### Acknowledgements

We thank Drs Carl Monder and Perrin White for generously providing the full-length rat 11 $\beta$ -OHSD cDNA clone, Dr Karen Chapman for helpful criticism of the manuscript and Drs John Mullins, Robert Hill, Anthony Brooks and Ian Jackson for much useful advice and discussion. This work was supported by grants ( to JRS &CRWE) from the Wellcome Trust/Royal Society of Edinburgh, the Scottish Hospital Endowments Research Trust and the Sir Stanley and Lady Davidson Research Fund.