

St. Cloud State University

theRepository at St. Cloud State

Undergraduate and General

Course Catalogs

1906

Undergraduate Course Catalog [1906/07]

St. Cloud State University

Follow this and additional works at: <https://repository.stcloudstate.edu/undergencat>

Recommended Citation

St. Cloud State University, "Undergraduate Course Catalog [1906/07]" (1906). *Undergraduate and General*. 34.

<https://repository.stcloudstate.edu/undergencat/34>

This Book is brought to you for free and open access by the Course Catalogs at theRepository at St. Cloud State. It has been accepted for inclusion in Undergraduate and General by an authorized administrator of theRepository at St. Cloud State. For more information, please contact tdsteman@stcloudstate.edu.

State Normal School

St. Cloud, Minnesota

1906

CATALOGUE AND
ANNOUNCEMENTS

ANNUAL CATALOGUE

OF THE

STATE NORMAL SCHOOL

ST. CLOUD, MINNESOTA

FOR THE,

SCHOOL YEAR ENDING JUNE 13, 1906

WITH

ANNUAL ANNOUNCEMENT

FOR THE YEAR 1906-1907

STATE NORMAL BOARD.

HON. ALVAH EASTMAN, President, Resident Director.....St. Cloud
HON. JOHN W. OLSEN,* Secretary and Purchasing Agent...St. Paul
HON. JOHN C. WISE, Resident Director.....Mankato
HON. H. L. BUCK, Resident Director.....Winona
HON. S. G. COMSTOCK, Resident Director.....Moorhead.
HON. J. L. WASHBURN, Resident Director.....Duluth
HON. W. S. HAMMONDSt. James
HON. ELL TORRANCEMinneapolis
HON. H. E. HOARDMontevideo

*State Superintendent of Public Instruction is by law made secretary of the State Normal Board.

FACULTY OF INSTRUCTION.

W. A. SHOEMAKER, Pd. D., President,
Methods and School Economy.

ISABEL LAWRENCE,
Psychology, Methods and Superintendent of Training School.

GEO. C. HUBBARD, B. A.,
Biological Science.

*P. M. MAGNUSSON, Ph. D.
History, Civics and Sociology.

P. P. COLGROVE, Pd. D.,
Mathematics, and Science of Education.

ELSPA MILLICENT DOPP, M. L.,
Literature.

LULA MARGARET PALMER, A. B.,
Latin.

FRANCES O. CRAVENS,
Reading.

JAS. T. KEPPEL, M. S.,
Physical Science.

MARY GRIMES,
Drawing.

MARY H. SMITH,
Music.

GEO. L. Le VESCONTE,
Manual Training.

IVER T. JOHNSRUD, B. A.,
Physical Science and Mathematics.

PAPE L. QUAYLE, A. B.,
Grammar and Composition.

JULIA E. BOOTH,
English.

- JOSEPHINE V. BROWER,
Reading, Writing and Physical Culture.
- *GERTRUDE M. RICHMOND,
Mathematics, and Assistant in Training Department.
- CLARA L. STILES,
Geography, and Assistant in Training Department.
- KATE KENELY,
History, Civics and Sociology.
- MARION ANDREW,
Mathematics, and Assistant in Training Department.
- NELLIE V. CLUTE,
Critic in Training School, Ninth Grade.
- ALBERTINA ANDERSON,
Critic in Training School, Grammar Grades.
- *BEULAH DOUGLAS,
Critic in Training School, Primary Grades.
- S. IDA EVANS, B. S.,
Critic in Training School, Primary Grades.
- RENA J. BRUCE,
Model Teacher, Primary Grades.
- GEORGE LYNCH,
Assistant in Physical Culture.
- GERTRUDE CAMBELL,
Librarian.
- MABEL LYONS,
Assistant Librarian.
- ELLEN READY,
Matron and Preceptress of Lawrence Hall.

*Away on leave of absence.

CALENDAR.

First Term.

Entrance examinationTuesday, Sept. 11, 1906
 Class-work beginsThursday, Sept. 13, 1906
 Term endsFriday, Dec. 7, 1906

Second Term.

Entrance examination and class-work begins ...Monday, Dec. 10, 1906
 Term endsFriday, March 15, 1907

Third Term.

Entrance examination and class-work begins ..Monday, March 18, 1907
 Term endsWednesday, June 11, 1907

Vacations.

Thanksgiving—

Begins at 10.10 A. M.Wednesday, Nov. 28, 1906
 Ends at 8.30 A. M.....Monday, Dec. 3, 1906

Christmas Holidays—

Begin at 10.10 A. M.....Friday, Dec. 21, 1906
 End at 8.30 A. M.....Wednesday, Jan. 2, 1907

Spring Vacation—

Begins at 10.10 A. M.....Friday, March 22, 1907
 Ends at 8.30 A. M.....Tuesday, April 2, 1907

Holidays.

Lincoln's Birthday.....Thursday, Feb. 12, 1907
 Washington's Birthday.....Friday, Feb. 22, 1907
 Decoration Day.....Thursday, May 30, 1907
 Commencement.....Wednesday, June 12, 1907

CIRCULAR.

THE PURPOSE OF THE SCHOOL.

The aim of this school is to qualify young people for the teaching service of the State of Minnesota. To the extent that the purpose of an organization determines its character, all the work of the school is professional. It does not give general culture for its own sake; it does not aim to prepare young men and women for college nor for the general pursuits of life. It gives general culture—its advanced graduates are granted a year's credit at the State University and at other colleges; its professional work upon the common school branches and other subjects includes a preparation for business; the moral education which qualifies young men and women to be safe guides for the state's children is a good preparation for "complete living," and is beneficial in all the walks of life; but these results, though actual and abundant, are incidental to the primary purpose of the school.

The constantly increasing demand for better schools gives rise to an urgent demand for more teachers who have received adequate training and preparation for their work. It is the special function of the Normal School to supply this demand.

COURSES OF STUDY.

By the action of the Board of Normal School Directors, provision is made for five courses of study, the relative time given to the various subjects in each being indicated on the following pages:

1. An Advanced English Course, extending through five years.
2. An Advanced Latin Course, extending through five years.
3. An Advanced Course for graduates of high schools and colleges, extending through two years.
4. An Elementary Course for graduates of high schools and colleges, extending through one year.
5. An elementary Course, extending through three years.

CONDITIONS OF ADMISSION.

1. Applicants for admission to the first year class of courses one (1) two (2) and five (5) are required to present certificates from the State High School Board, or to pass examinations in the subjects of Arithmetic, Grammar, Geography and United States History. They

are expected to have a thorough knowledge of the subjects named as presented in the larger editions of the current leading modern textbooks.

In Reading, they are to show ability to read at sight, intelligently and fluently, ordinary, easy prose and simple poetry; and in Composition, the ability to write a simple essay or letter correctly and in proper form.

Persons holding teachers' certificates of the second grade, will be admitted to the first year's class without examination.

2. Courses three (3) and four (4) have been arranged to meet the wants of graduates of high schools and colleges who intend to teach and who desire to make professional preparation for the work.

Admission to these courses is granted to all who have taken a four years' high school course or its equivalent. All who are admitted to these courses must present standings in U. S. History, Civics, Physiology, and at least two of the following subjects: Botany, Zoology, Physics, Chemistry. Any of these subjects in which standings are lacking, must be taken in addition to the work designated in the catalogue before receiving the diploma of graduation. High school standings are required for entrance to these courses in the following subjects: Civics, one-half year; American History, one-half year; Chemistry, one-half year, or Physics, one year; Botany, one-half year, or Zoology one-half year.

3. High school graduates who shall have taken as post graduate work at least a half-year's work in Normal subjects as offered in state high schools, may receive credit for subjects in which they shall have done a full semester's work; provided (1) that these credits apply only on the two years' graduate course, and (2) that the president reserves the right to test the quality of the work.

4. A first-grade certificate valid at the time of presentation, entitles its holder to twelve credits on the three years' course or on a five years' course; provided (1) that the subjects to be credited, shall be designated by the president, and (2) that the average of the certificate must not be less than 75 per cent and that subjects in which the standings are less than 75 per cent are not credited, and that the number of credits allowed be proportionately reduced.

5. All persons completing any one of the courses will be granted a diploma of graduation.

NORMAL SCHOOL DIPLOMAS AS STATE CERTIFICATES.

By legislative enactment State Normal School diplomas are valid as certificates of qualification to teach in the schools of the state under the following provisions, viz.:

1. A diploma of any one of the State Normal Schools is made a temporary state certificate of the first grade for two years.
2. After two years of teaching service in the public schools, the diploma may be countersigned by the President of the school from which it was issued, and by the State Superintendent of Public Instruction, upon satisfactory evidence that such service has been successful and satisfactory to the supervising school authorities under whom it was rendered. Such indorsement will make the diploma of the Elementary Course a state certificate for five years, and the diploma of the Advanced Course a life certificate.
3. Diplomas of the Elementary Course may be reindorsed upon satisfactory evidence of five years of successful service after a previous indorsement or reindorsement, and each reindorsement makes the diploma a state certificate for five years.

CONDITIONS OF INDORSEMENT.

1. While it is hoped that all graduates will earn the right to have their diplomas indorsed, great care will be taken in this matter, and the indorsement will not be granted in any case in which the holder fails to render acceptable service during the test period, or in any way fails to show himself worthy of the marked professional recognition and honor so bestowed.
2. After the completion of two years of service, application for indorsement may be made to the respective Normal Schools, upon blanks furnished for that purpose. The applicant should make a complete report of teaching done since graduation, and should give the names and addresses of the supervising school authorities under whom the work was done, and to whom blanks may be sent upon which to give their testimonials as to the quality of the service rendered. When such testimonials have been received, if they are approved by the Board of Presidents of Normal Schools, a certificate of indorsement will be sent to the applicant.
3. After the completion of five years of service subsequent to the indorsement or reindorsement of a diploma of the Elementary Course, application for reindorsement may be made upon special blanks furnished for that purpose.
4. All graduates who are eligible for either indorsement or reindorsement should make application for the same at once.

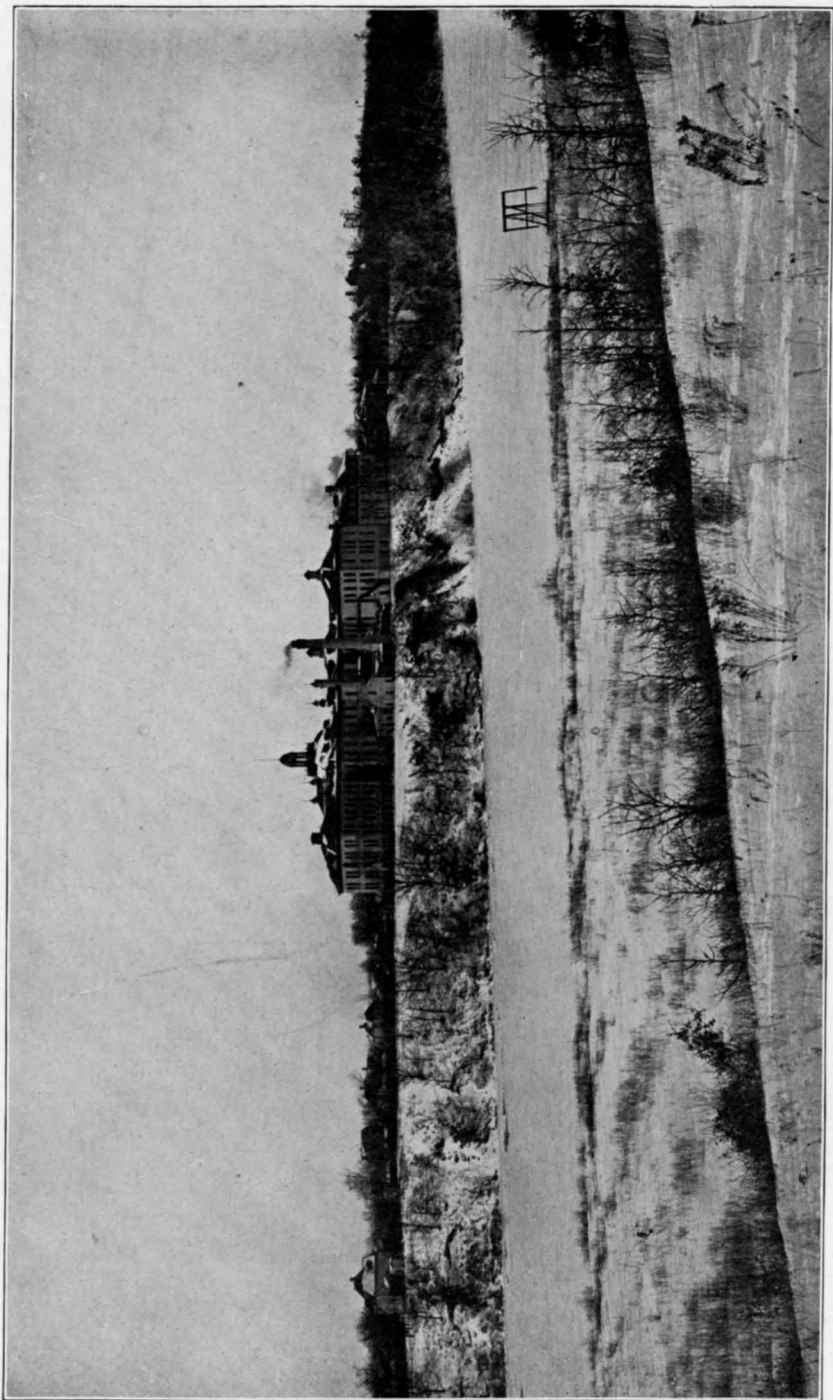

STATE NORMAL SCHOOL, FROM EAST SIDE

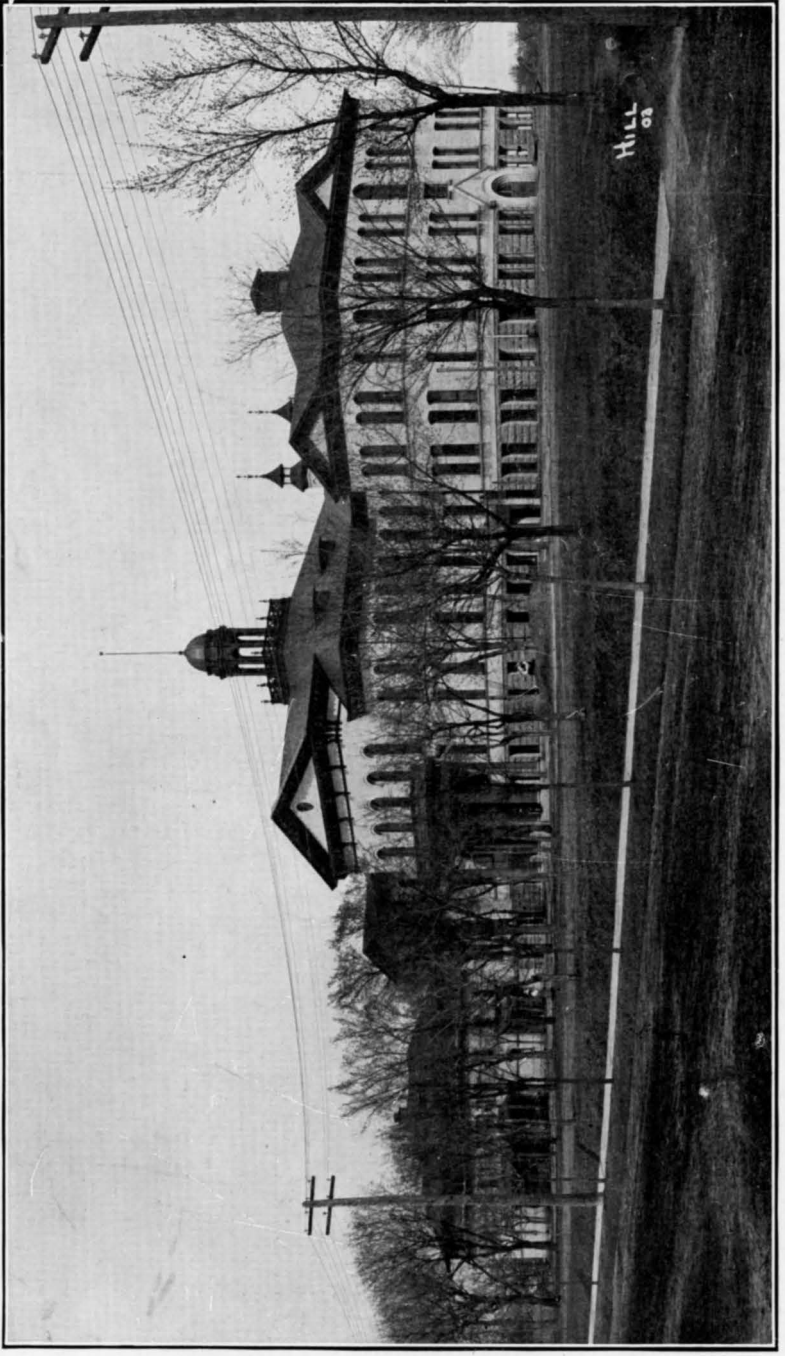

STATE NORMAL SCHOOL, ST. CLOUD, MINNESOTA

COURSES OF STUDY FOR THE NORMAL SCHOOLS OF MINNESOTA.

(Revised 1903.)

(Numerals designate the number of recitations given to each subject.)

Advanced English Course.

FIRST YEAR.	SECOND YEAR.
Reviews in Arith. or Algebra.....120	Algebra or Reviews in Arith.....120
Reviews in Geography120	Algebra 60
Reviews in Grammar120	Geometry120
Physiology and Hygiene..... 60	American History120
Drawing 60	English History 60
Music 60	Botany 60
Reading 60	Zoology or Botany 60
English Composition120	Zoology 60
	Music and Methods 60
THIRD YEAR.	FOURTH YEAR
Physics180	Solid Geometry 60
Literature120	Psychology 60
Rhetoric 60	General Methods 60
Civics 60	General History180
Reading and Methods 60	Chemistry120
Drawing and Methods 60	Special Methods or Physio- graphy 60
Manual Training120	Special Methods or Astron- omy 60
FIFTH YEAR.	
Psychology120	Social Science 60
Philosophy of Education ... 60	Teaching120
History of Education 60	School Economy 30
Literature120	Theme Writing 60

Advanced Latin Course.

FIRST YEAR.	SECOND YEAR.
Reviews in Arith. or Algebra.....120	Algebra or Reviews in Arith.....120
Reviews in Geography120	Algebra 60
Latin180	Geometry120
Physiology and Hygiene 60	American History120
Drawing 60	Latin180
Music 60	Zoology 60
Reading 60	Botany 60
English Composition 60	

THIRD YEAR.

Physics	180
Rhetoric	60
Reading and Methods	60
Drawing and Methods	60
Latin	180
Civics	60
Literature	60

FOURTH YEAR.

Psychology	60
English History	60
General Methods	60
Latin	120
English Grammar	60
Special Methods or Physio- graphy	60
Special Methods or Astron- omy	60
General History	120

FIFTH YEAR.

Psychology	120	Social Science	60
Philosophy of Education	60	Teaching	120
History of Education	60	School Economy	30
Literature	120	Manual Training	120

*Elementary Course.

FIRST YEAR.

Reviews in Arith. or Algebra	120
Reviews in Geography	120
Reviews in Grammar	120
Physiology and Hygiene	60
Drawing	60
Music	60
Reading	60
English Composition	120

SECOND YEAR.

Algebra or Reviews in Arith.	120
Algebra	60
Geometry	120
American History	120
English History	60
Botany	60
Zoology or Botany	60
Zoology	60
Music and Methods	60

THIRD YEAR.

Physics	120	Drawing and Methods	60
Literature	120	Psychology and Child Study	60
Rhetoric	60	General Methods	60
Civics	60	Training School Work	120
Reading and Methods	60		

*Reinstated March 3, 1903.

COURSES OF STUDY FOR HIGH SCHOOL AND COLLEGE GRADUATES.

Elementary Course.

ONE YEAR.

Psychology and Gen. Meth...	120
Methods in Drawing	60
Reviews and Meth. in Geog..	60
Reviews and Meth. in Gram.	60
Methods in Element. Science	60
Reviews and Meth. in Arith.	60
Methods in Vocal Music	60
Methods in Reading	30
Model Teaching	120
School Economy	30

Rhetorical Exercises, Chorus Practice, Physical Training and Penmanship Throughout All Courses.

Advanced Course.

TWO YEARS.

First Year—Junior Class.

Psychology and Gen. Meth..	120
Methods in Drawing	60
Reviews and Meth. in Geog..	60
Reviews and Meth. in Gram.	60
Meth. in Elementary Science	60
Reviews and Meth. in Hist..	60
Reviews and Meth. in Arith.	60
Methods in Vocal Music	60
Methods in Reading	60
Primary Methods	60

Second Year—Senior Class.

Meth. in Lit. Interpretation.	60
Advanced Psychology and Child Study	120
Model Teaching	120
School Economy	30
Phil. of Education and Ethics	60
History of Education	60
Social Science	60
Theme Writing	60
Manual Training	60

The Advanced Graduate Course of two years was established as the outgrowth of a demand for teachers to fill advanced positions in the public schools of the state. The expectation that a large number of high school graduates would choose the longer time and the fuller course has been realized in a gratifying way.

The larger privileges accompanying the possession of the advanced diploma, to which this course leads, are believed to be more than ample compensation for the additional time required to secure it. Graduates of this course, who are recommended by the president of the school, will be admitted with advanced standing equivalent to one year's credit by the State University or by any of the leading colleges of Minnesota. Under the rules of the State High School Board holders of the advanced diploma only are permitted to become principals of the state graded schools. Again, under the rules of this board professional certificates of the first grade only are eligible to positions in high schools; but exception to this rule is made in case of those graduates of the advanced courses of State Normal Schools who receive a special permit from the State Superintendent of Public Instruction. This special authorization gives to mature students of marked ability, who have had some successful experience in teaching, opportunity to occupy positions in any department of the public school system.

GENERAL INFORMATION.

Sessions of the School.

There are five daily sessions of the school each week, from 8.30 a. m. to 4.00 p. m.

The evening hours of study are from 7.00 to 9.00 o'clock p. m., daily, except on Friday and Saturday evenings. This arrangement divides the day into two periods: that from 8.30 a. m. to 4.00 p. m., during which time the students are engaged principally in recitations, and that covered by the study hours in the evening. The strict observance of the latter period is of quite as much importance as the former. No pupil will be expected to absent himself from duty during either interval, nor will it be presumed that pupils are to be interrupted by callers or visitors during their study hours, any more than during the hours of recitation. As the spirit of the school is thoroughly loyal to this plan, any person feeling himself unable to comply cheerfully with these habits of work will not find this school congenial.

Admission.

1. The essential qualifications of which students should be well satisfied, are their physical ability and their natural adaption to the teachers' profession.

2. They must sign a pledge to teach two years in the schools of the state, unless prevented by circumstances beyond their control, and to report semi-annually to the President.

3. Graduates of high schools and colleges will be passed in subjects without examination, on the certificate of the Principal that they have already completed these subjects with a grade of not less than 75 per cent.

4. Term credits will be given in the advanced graduate course for post graduate normal review work done in State High Schools, provided that such standings from High Schools represent a full semester's work. The Normal faculty reserves the right to test the scope of such review work.

5. Students will not be received after the beginning of a term except upon the most satisfactory excuse. Any who cannot be present upon the first day of the term should report to the President beforehand, that their absence may be understood. Neither is it expected that students will leave before the close of the term unless compelled to do so by circumstances beyond their control.

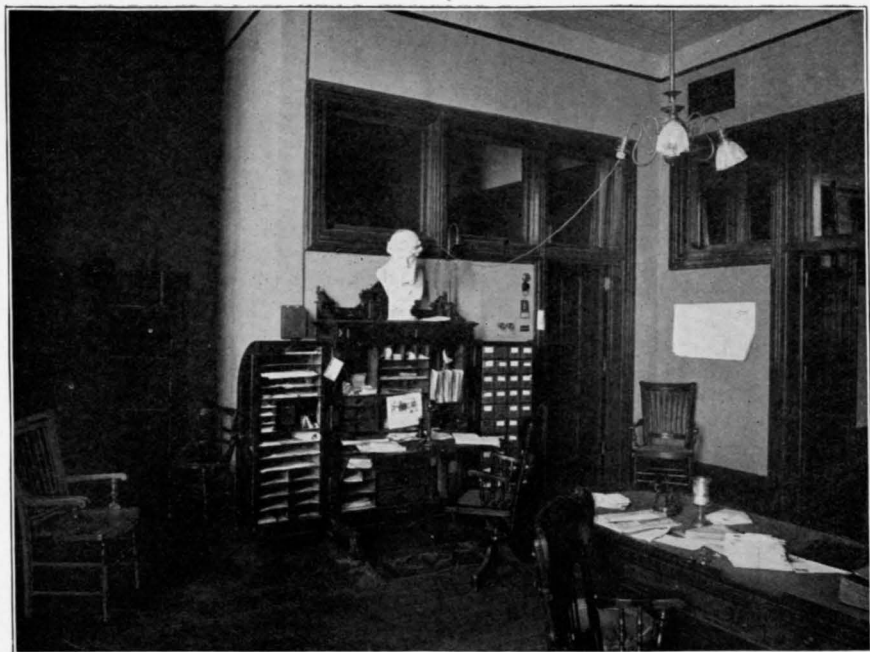

PRESIDENT'S OFFICE

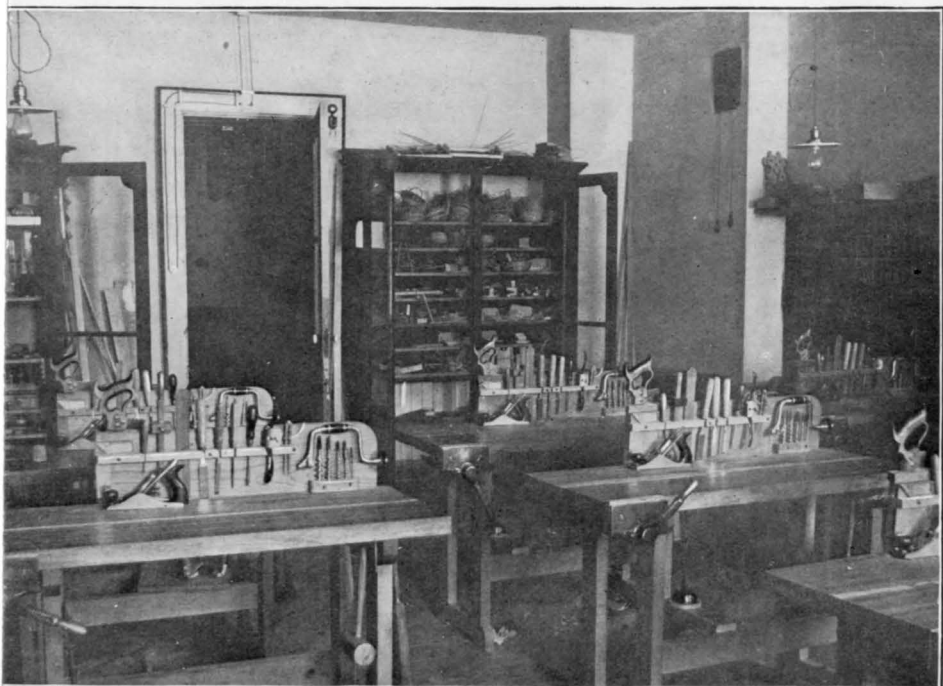

MANUAL TRAINING

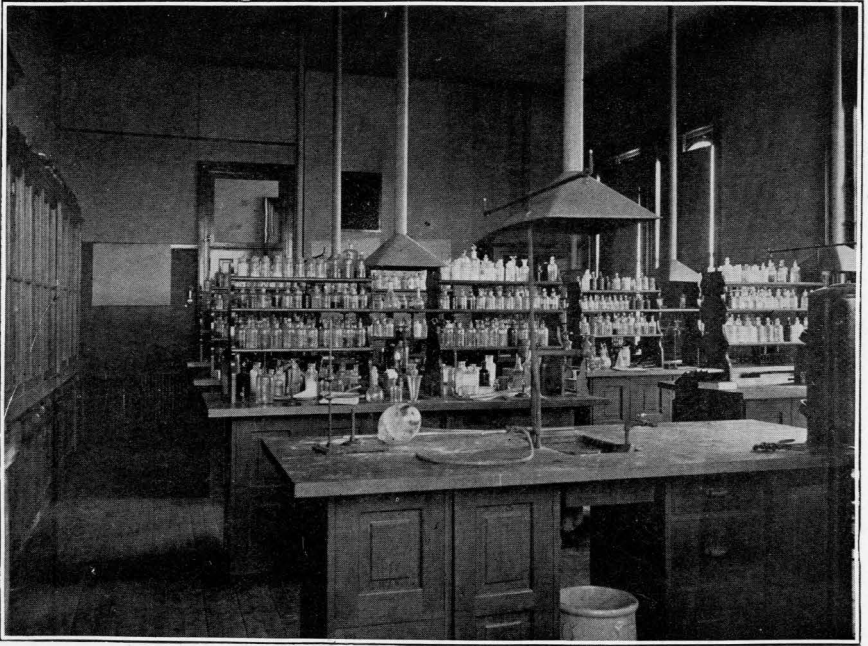

CHEMICAL LABORATORY

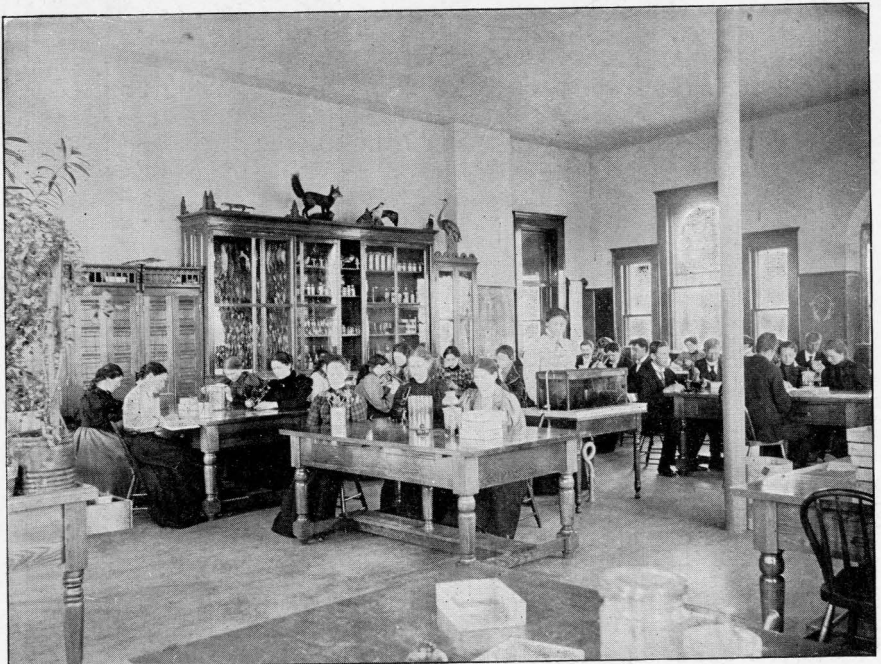

BIOLOGICAL LABORATORY

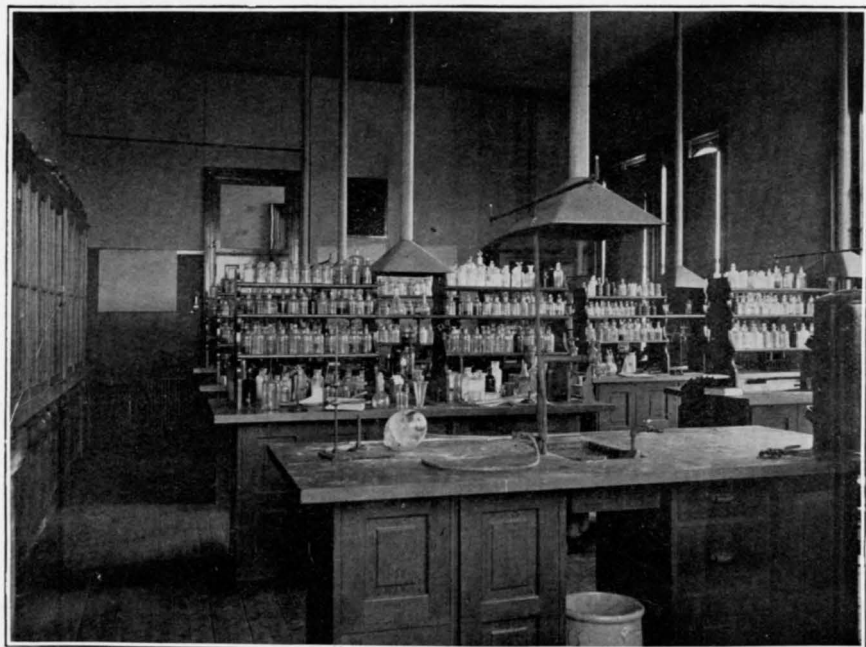

CHEMICAL LABORATORY



BIOLOGICAL LABORATORY

6. In this matter, an exception is made in favor of those actually engaged in teaching. For such, the doors of the school are always open, and they will be welcomed to come whenever their terms close and to stay as long a time as they can.

7. Students already entered in classes, and having no examinations to pass, are not required to be present the day of examination. All such intending to enroll should inform the President of that fact a few days before the term is to open. They should also report at the President's office on the day before class work begins, to be classified, and to arrange their program of work for the term. Students who wish to be assigned to practice work should report the day before the regular work of the term begins.

8. Students arranging their programs should remember that psychology, general methods and practice must not be taken simultaneously, but must follow in sequence taking not less than three terms.

Suggestions to Applicants.

Obtain a letter from your County Superintendent, if possible, introducing you to some member of the faculty of the school. This will be all the recommendation you will need.

Bring with you as useful for study or reference, all the text-books you have.

Students must come fully prepared to give their undivided attention to the work of the school during the entire term. The demands of the school are so pressing that the students cannot be permitted to engage during term time in any employment or pleasure—as taking private music lessons, or attending parties or entertainments—which is not directly connected with their work.

Post Graduate Work.

By recent action of the State Normal Board, a post graduate course is provided for, consisting of all subjects required for the state professional certificate and not included in the regular Normal School course. Opportunity to take such subjects will be afforded whenever twelve candidates who are already advanced graduates present themselves for the work at the beginning of any school year.

Discipline.

In a Normal School there should be no need of referring to the matter of discipline. Only those should come or be admitted who are earnestly desirous of forming correct habits. This is not in any sense

a reform school, and young gentlemen or young ladies who are not disposed to submit willingly and cheerfully to all the wholesome restraints found necessary for the good working and good reputation of the school, will be unhesitatingly dismissed.

We are, in a measure, responsible to the state for the character and acquirements of each pupil graduated from the school. This being the case, we are compelled to exercise the most rigid scrutiny in reference to both of these points. Offenses that in a mere academic institution might be passed over lightly, are viewed rather as indicating the unfitness of the offender for taking charge of the training of the children of the state. It therefore sometimes happens that pupils are advised to withdraw from the school when no very serious charges are brought against them; they have merely convinced us that they are not suitable persons to enter the profession of teaching.

Attendance at Church.

It is expected that upon coming here, each student will choose a church home which shall meet the approval of his parents, and that he will attend regularly upon its stated services.

Location.

The school is located in the City of St. Cloud, County Seat of Stearns County, seventy-five miles from St. Paul. The city lies on both the east and west banks of the Mississippi river. It is the centre of a network of railroads, giving it communication with all parts of the state. The Great Northern and Northern Pacific railroads bring students directly to the city from all points within the vast territory covered by their tracks. St. Cloud is a rapidly growing city, with a present population of about ten thousand. It affords to all students good opportunities in literary, social and religious culture—all the leading Christian denominations having houses of worship here. It is one of the most beautiful and healthful cities in the state.

History.

The school was opened in September, 1869. During the thirty-seven years of its existence it has graduated one thousand six hundred seventy-two students, who have returned to the state on the average two and a half times the service they pledged themselves to render. Many of them have made teaching their life work. Their constantly widening experience enables them to make their labors more and more valuable to the state in raising the standard of its schools.

In addition to these, several thousand young persons have taken a partial course of training here, all of whom were thereby better qualified for the work of the school-room, many, indeed, receiving such an impetus as to place them in the ranks of the best teachers.

The Building.

The Normal School building is situated upon a high bluff overlooking the Mississippi river—a location no less beautiful than healthful. It is lighted by electricity and heated by hot air and steam. In every room the supply of heat and air is controlled automatically by a thermostat, thereby preserving the temperature unchanged within a limit of two or three degrees. A constant current of air, ordinarily unnoticeable, whose temperature is controlled by the thermostat, is passing through each room, thereby securing practically perfect ventilation.

During the summer of 1902 thirty thousand dollars were expended in the enlargement and betterment of the building, making it one of the finest and most imposing of state buildings.

The recitation rooms, laboratories, music rooms and gymnasiums are large, airy, well lighted and properly equipped; and in connection with the gymnasium are abundant dressing rooms, tub and shower baths, hot and cold water, etc.

Ample facilities have been provided for work in Manual Training and sewing.

Library.

A library of several thousand volumes is open to the school. A full supply of the standard reference books, dictionaries, encyclopedias, gazateers, etc., furnish all needed information upon subjects discussed in the class room.

A library of text books upon all shelves is open to the students, where they can find help in examining the various methods presented by our standard text-book authors in the different branches.

This school has been designed as a depository of public documents, and now has on its shelves over 2,500 volumes from the government printing office, many of them of great value. They are open to the public for consultation at any time during the day from 8.30 a. m. to 4.30 p. m.

Reading Room.

The reading room contains a large list of the leading newspapers, magazines and educational periodicals.

Both the reading room and the library are open daily to students during all hours of the day when they are not required to attend to the other duties of the school.

Literary Society.

The Normal Literary Societies furnish excellent opportunities for social and literary culture, and all students are advised to become active members.

Boarding.

GENERAL REGULATIONS.

Particular attention is called to the following points:

1. Students who do not board at home are expected to consult the President before selecting boarding places.
2. Ladies and gentlemen will not be permitted to board in the same family. This rule shall apply equally where the house is occupied by two or more families.
3. Permission must be obtained in every case where pupils desire to board with families where boarders are taken who are not connected with the school.
4. Brothers and sisters will be allowed to board in the same house, provided no other boarders are received into the house.
5. Students will not be expected to change their boarding places without consulting the President.
6. When students engage a boarding house, it will be understood that they are to remain in that place until the end of the current term, unless a specific bargain to the contrary is made.
7. Every means will be taken to secure suitable boarding places for such students as desire this service, and families in which students board will be encouraged to report the least departure from perfectly ladylike and gentlemanly conduct.
8. Pupils are not expected to receive calls during study hours.

Lawrence Hall.

The new Lawrence Hall was completed for occupancy in December, 1905, at a cost of \$65,000. The building is of reinforced concrete construction; it is one of the finest and best equipped dormitories in the northwest.

Lawrence Hall is an invaluable adjunct to the school. The nearness of the hall to the school makes it peculiarly desirable during the winter months, saving a long walk through the cold and snow.

The hall is furnished with electric lights throughout and supplied with every convenience of the best modern homes. Large bath rooms, supplied with hot and cold water, are located on each floor.

The comfort and convenience of young ladies at the hall has been made a matter of long and careful study, and it can be confidently said that it affords to those so fortunate as to live there all the pleasures of a home with none of the discomforts of a boarding house. The house is furnished throughout with new and substantial furniture.

Rooms for students are supplied with tables, chairs, rugs, two bedsteads, springs, mattress, pillows, bureau, commode, washbowl and pitcher, window shades, napkins, towels, pillow cases, sheets, two blankets, comfortables, and spreads, and every room has two closets. Each young lady is requested to bring a waterproof cloak, umbrella, and a pair of rubbers.

Students boarding at the hall are required to do no work under the present management, excepting that they take turns in waiting upon the table.

The most careful attention is given to all customs of a refined home—the young ladies being taught both by precept and example those refinements of manner which mark the cultivated ladies of society. Inasmuch as all true courtesy and culture spring from the Golden Rule, much emphasis is placed upon the importance of governing all actions upon the principle of right and charity. The hall as a Christian household is thus kept free from the gossip and personalities which have their root in selfishness.

The supervision of the establishment is in the hands of a competent matron, who devotes her entire time and attention to securing the physical and social comfort of the young ladies.

The table is supplied with an abundance of well cooked food and an ample variety. The bill of fare is equal to that upon the tables of the best families of the city. The testimony of the students in the past may be appealed to upon this matter, their unanimous verdict being one of complete satisfaction.

Such rates of boarding as this school affords, it is firmly believed, cannot be excelled by any other school in the country.

The price per week, including furnished room, light, fuel, board, use of laundry, bath rooms and all the conveniences of the hall, is only three dollars (\$3.00)—payable monthly in advance. The price per week is four dollars (\$4.00) if one person occupies a room alone. Table board without room is two dollars and seventy-five cents (\$2.75) per week. When the amount is compared with the expenses of other boarding halls for young ladies, it will be seen to be from fifty cents to four dollars less per week than is usually charged elsewhere.

While most of the washing is done by steam laundries in the city, a limited amount may be done by the young ladies in the hall laundry. All the ironing may be done by the students if they so desire.

Preference in choice of rooms will be given in the order of application. Rooms are engaged by the term. Those wishing to occupy them

for a shorter time should notify the matron of the fact at the time of engaging them.

Board can be secured in private families at from \$2.75 to \$4.00 per week.

Boarding in Club.

A young men's boarding club will be organized at which table board will not exceed \$1.75 per week.

The Entire Expenses

During the school year, for some of our students, including everything except clothing, do not exceed one hundred dollars.

Tuition.

Tuition is free to all students who enter the Normal department and sign the required pledge to teach two years in the public schools of the state.

To all not so pledged to teach, the tuition is \$30 per year.

All tuition is payable by terms, strictly in advance, and no portion of the amount will be refunded.

Text-Books.

Text-books are furnished free of charge to all who pay tuition; other students pay a uniform fee of \$3.00 per year for the rental of all text-books needed.

In the Model School the charge for book rent varies from sixty cents per year in the second grade to two dollars and forty cents per year in the eighth grade.

A strict account is kept of any injury done to books and a charge made therefor.

Students are allowed to purchase their books if they prefer to do so. To all such books are sold at the lowest wholesale rates.

How to Reach the School.

If south of St. Paul or Minneapolis, buy your ticket to either one of these cities, and there purchase over either the Great Northern or

Northern Pacific road, a ticket to St. Cloud. Upon reaching the station take an omnibus and tell the driver to take you to the Normal School. Upon arriving report to the President at his office.

Alumni Association.

The importance to any educational institution of a well organized Alumni Association is conceded by all, but such an organization is of inestimable value to a Normal School. An Alumnus is considered as representing the educational beliefs and principles of his alma mater, and a Normal School owes whatever reputation it has gained in educational circles to the success of its graduates in the school room. On the other hand, the success of the graduate is due to the careful training received from his school, the prestige and its active efforts to secure him a position at graduation, and thereafter to promote him in the profession as rapidly as he demonstrates his capacity for more important service. It is the object of this association to promote the common interests of its members and of the school.

With this object in view, it is desirable that the Alumni Association arouse its members to the duties and privileges of the teacher's profession. It is desired that educational problems be presented and discussed at its annual reunions. If this plan meets with the cordial support of the Alumni, work of this nature will be felt as an educational force throughout the state.

Members of the Alumni Association are cordially invited to visit their alma mater whenever it is possible for them to do so, and it is hoped that many may be present at every commencement season. A special circular of information regarding the meetings of the association will be sent in due time to every graduate of the school whose address is on file with the President.

General Remarks.

It is to be hoped that County and City Superintendents, Principals, Teachers and other friends of the Normal School will be ready to advise those who are earnestly striving to make themselves good teachers, to enter some department of the school.

School Superintendents and all other friends of education are earnestly invited to visit and inspect the workings of this school, and by their criticism, suggestion and co-operation, aid us in supplying the schools of the state with better trained teachers.

Address letters of inquiry and requests for catalogues to the

PRESIDENT, State Normal School,

St. Cloud, Minn.

JOINT SUMMER SCHOOL, 1906.

June 20th.

TERM, SIX WEEKS.

Announcement.

Departments.—Arithmetic, Grammar, U. S. History, Reading, Music, Geography, Physiology, Algebra, Geometry, Physics, Civics, Physical Geography, Methods, Social Science, History or Science of Education.

Faculty.—The teaching force will consist of the regular members of the Normal faculty.

Fees.—A regular fee of \$1.00 will be charged for the use of textbooks and for general library privileges.

Credits.—Those completing a double course in above mentioned subjects will be given credits on Normal books. Normal credits in all subjects completed are accepted in lieu of examination for state certificates of the first and second grades.

PHYSICAL TRAINING.

The purpose of physical training is better health, greater strength of body, better physique, ease of movement, self control, mental rest and recreation. This is accomplished by keeping the body in the most favorable hygienic condition.

This school makes provision for the systematic training of the body, and employs healthful, recreative exercises as an aid in securing vigorous active minds. It possesses one gymnasium equipped with modern German and Swedish apparatus for heavy gymnastics, and another with clear floor for mass exercises. Every student is required to take two hours of gymnasium work per week. The exercises consist of systematic work with wands, bar-bells, dumb bells and Indian clubs, together with arm and foot calisthenics and games for women, while men are given instruction in tumbling and on the horizontal bar, the parallel bars, the horse, etc. During the latter part of the course, students are given an opportunity to teach a class in gymnastics.

Each student should come prepared to meet an expense of about five dollars for a gymnasium suit. In order that the suits may be uniform, all young ladies are requested to purchase suits ready made at the school.

CATALOGUE OF STUDENTS FOR 1905-1906.

NORMAL DEPARTMENT.

SPECIAL.

Name	Postoffice	State
Barber, Susan D.....	Milaca	Minn.
Decker, Lois Lockwood	St. Cloud	Minn.
Engbretson, Minnie Pauline	Lowry	Minn.
Moos, William Henry	St. Cloud	Minn.
Ekstrom, Peter Olson.....	St. Cloud	Minn.

SENIOR CLASS.

Abrahamson, Gust E.	Motley	Minn.
Achterkirch, Josephine Eugenia	Hutchinson	Minn.
Allen, Warren	St. Cloud	Minn.
Anderson, Carl Albin	Lowry	Minn.
Bisson, Iva Pearl	Cloquet	Minn.
Campbell, Claude Melville	Melrose	Minn.
Campton, Charles Edward	Hubbard	Minn.
Cross, Emma Lee	Minneapolis	Minn.
Davnie, Margaret Jane	Hallock	Minn.
Eynon, Inez M.....	South Shore	Minn.
Fearon, William A.	St. Cloud	Minn.
Ford, Lee L.	Eden Valley	Minn.
Gavin, May E.	Minneapolis	Minn.
Hammerel, William C.	St. Cloud	Minn.
Harstad, Alta Constance	Madison	Minn.
Henry, Helen Day	Willmar	Minn.
Hilder, Fannie Elizabeth	St. Cloud	Minn.
Johnson, Johanna	Duluth	Minn.
Knuteson, Dagny Holmes	St. Cloud	Minn.
Larson, Birdie Sophia	Mora	Minn.
Lindholm, Edith Olivia	Willmar	Minn.
McGibbon, R. Hazel	Sauk Center	Minn.
McVean, Cora Pearl	Hallock	Minn.
Monaghan, Leona	Duluth	Minn.
Moss, Cecil A.	Kimball	Minn.
O'Keefe, Mary Beatrice	Minto	N. D.
Oldham, Florence Mae	St. Cloud	Minn.
Oswald, Gertrude E.	Perham	Minn.
Ratterman, Anna	St. Paul	Minn.
Raymond, Emily	Holdredge	Minn.

Name	Postoffice	State
Reddick, Eliza E.	Aitkin	Minn.
Rose, Matie Adalene	Minneapolis	Minn.
Shoemaker, John A.	St. Cloud	Minn.
Stanley, Mary Frances	Chicago	Ill.
Swanson, Fred Edgar	St. Cloud	Minn.
Taylor, Louise Frank	St. Cloud	Minn.
Uhl, Sarah Ann	St. Paul	Minn.
Vannet, Anna	Fertile	Minn.
Waite, Beatrice M.	St. Cloud	Minn.
Whitten, Beatrice Browning	Anoka	Minn.

JUNIOR CLASS.

Anderson, Adolph	Pine City	Minn.
Arms, Minnie	Minneapolis	Minn.
Becker, Minnie	Brown's Valley	Minn.
Bond, Charles V.	Henrietta	Minn.
Carroll, Hazel	Minneapolis	Minn.
Clouston, Edith Alberta	Brainerd	Minn.
Emery, Ethel Lou	Stanton	Minn.
Fitch, Lois Luverne	Haven	Minn.
Hammond, Eva Gertrude	St. Cloud	Minn.
Harcum, Lulu M.	Brown's Valley	Minn.
Herwig, Helen Carolyn	Canby	Minn.
Houske, Magna	Ashby	Minn.
Hutchins, Almon Neal	Anoka	Minn.
Kelly, Lillian M.	Cloquet	Minn.
Ladner, Vera A.	St. Cloud	Minn.
Lindquist, Albin L.	Paynesville	Minn.
Lynch, George	St. Cloud	Minn.
Macdonald, Jessie Mary	St. Cloud	Minn.
Molan, Kathleen	Minneapolis	Minn.
Monaghan, Edna May	Duluth	Minn.
Moren, Adelia	Minneapolis	Minn.
Slack, Alma	Minneapolis	Minn.
Thomas, Arthur William	St. Cloud	Minn.
Wold, Karen Helen	Brandon	Minn.

ONE YEAR GRADUATE COURSE.

Anderson, Nannie Sophia	Atwater	Minn.
Arneson, Rubie Otara	Stillwater	Minn.
Baker, Minnie Helene	Minneapolis	Minn.
Bakke, Agnes	Stephen	Minn.
Barks, Sena Olivia	Northfield	Minn.
Barber, Blanche Bernice	Long Prairie	Minn.

Name	Postoffice	State
Barrows, Helen Jeannie	Sheboygan	Wis.
Behrends, Elizabeth Matilda	Appleton	Minn.
Benson, Gina	Menomonie	Wis.
Bethel, Zula May	St. Cloud	Minn.
Bohan, Margaret M.	Minneapolis	Minn.
Borchardt, Otilie	Madison	Minn.
Brannen, Laura A.	Little Falls	Minn.
Broder, Emily Catherine	Little Falls	Minn.
Brown, Effie Agnes	Elk River	Minn.
Budelman, Iris May	Etna Mills	Cal.
Burns, Maude Emma	Hutchinson	Minn.
Carter, Lillian Maude	Ranney	Minn.
Chalgren, Florence Henrietta	Sauk Rapids	Minn.
Chandler, Hazel	Appleton	Minn.
Collins, Nella	Crookston	Minn.
Costello, Mary Lillian	Stillwater	Minn.
Cowdery, Rose Lucy	Long Prairie	Minn.
Cross, Jessie	Warren	Minn.
Cunneen, Margaret O.	Brainerd	Minn.
Doerr, Florence Mae	Two Harbors	Minn.
Downs, Nellie Gray	Royalton	Minn.
Egan, Margaret Mary	Osseo	Minn.
Englin, Emma Caroline	Stillwater	Minn.
English, Anna Mabel	Marshall	Minn.
Extrand, Mabel Ann	White Bear	Minn.
Farber, Grace Hazel	Hutchinson	Minn.
Friedland, Olga Jane	Osage	Ia.
Fuller, Mabel Mary	Park Rapids	Minn.
Gallagher, Cecile B.	St. Cloud	Minn.
Gallup, Julia	St. Cloud	Minn.
Gearhart, Mellie D	Anoka	Minn.
Goff, Florence Irene	Stillwater	Minn.
Gould, Herbert Bingham	St. Cloud	Minn.
Gray, Phoebe Jane	Litchfield	Minn.
Grinstad, Bertha Louise	Minneapolis	Minn.
Harries, Sarah A.	Paynesville	Minn.
Hamp, Molly Magdalene	Alexandria	Minn.
Harvey, Sylvia Jeannette	Rockford	Minn.
Haskell, Agnes	St. Paul	Minn.
Hebert, Emma	Minneapolis	Minn.
Hedin, Hattie	Sauk Center	Minn.
Holes, Ada	St. Cloud	Minn.
Holmes, Myra May	North St. Paul	Minn.
Houston, Della Agnes	Anoka	Minn.
Huderle, Blanche	Hutchinson	Minn.

Name	Postoffice	State
Hunter, Bessie Anna	Marshall	Minn.
Jasperson, Amelia Sabin	Stillwater	Minn.
Jellison, Violet Francena	Marshall	Minn.
King, Leonora Myrbis	Minneapolis	Minn.
Kleinman, Carrie Marie	Hutchinson	Minn.
Lindberg, Ruth Emelia	Cokato	Minn.
Lindell, Selma V.	Crookston	Minn.
Longley, Pearl Eliana	Little Falls	Minn.
Lyons, Harry L.	St. Cloud	Minn.
McCrorry, Lillian	Monticello	Minn.
McCue, Myra Margaret	Hutchinson	Minn.
McGuire, Grace	Graceville	Minn.
McKenney, Jeannette Ellen	Appleton	Minn.
Merdink, Mary Jane	Stephen	Minn.
Mersen, Olive Mabelle	Hutchinson	Minn.
Mikkelson, Millie Pauline	Stephen	Minn.
Mitchell, Daisy D.	St. Cloud	Minn.
Monahan, Anna Florence	Minneapolis	Minn.
Moores, Mabel Etta	Elk River	Minn.
Morrow, Mary Clarissa	Glenwood	Minn.
Munson, Clara Emily	Renville	Minn.
Newton, Lillian Ina	Glencoe	Minn.
Ohlsen, Eva Lorene	Humboldt	Minn.
Parker, Vera E.	Sauk Center	Minn.
Passer, Sara R.	St. Cloud	Minn.
Peterson, Edna	Canby	Minn.
Philly, M. Ellice	Loursburg	Minn.
Reimer, Estella Amelia	Glencoe	Minn.
Rudeen, H. Christine	Atwater	Minn.
Sanborn, Josie	Paynesville	Minn.
Sather, Marie Theresa	Hutchinson	Minn.
Saunders, Margaret Beatrice	Brainerd	Minn.
Seavey, Bessie May	Paynesville	Minn.
Seavey, Mabel Claire	Paynesville	Minn.
Simpson, Lissa	Westport	Minn.
Spaulding, Emilie Temple	St. Cloud	Minn.
Spaulding, Nettie Eva	St. Cloud	Minn.
Swanson, Jona	Marshall	Minn.
Thoreson, Hilda Camilla	Madison	Minn.
Tierney, Catherine Celia	Anoka	Minn.
Townsend, Mary Emma	Hutchinson	Minn.
Trainor, Theresa	Graceville	Minn.
Twitchell, Blanche Emily	Appleton	Minn.
Traver, Sarah Isabelle	Hutchinson	Minn.
Van Vorst, Ada Bernice	Paynesville	Minn.

Name	Postoffice	State
Van Vorst, Ethel Maud	Paynesville	Minn.
Vollmer, Ada	Winsted	Minn.
Wagner, Emma M.	Plato	Minn.
Westaway, Jennie Marion	Duluth	Minn.
Whippo, Gertrude Louise	Minneapolis	Minn.
Wood, Ula	Warren	Minn.
Yeo, Emma	Minneota	Minn.

THIRD YEAR CLASS.

Abbott, Kate Tracy	Eden Valley	Minn.
Alldrin, Alma Marie	Kensington	Minn.
Anderson, Ethel Sabina	Shafer	Minn.
Andrew, Alice	Lowry	Minn.
Barrett, Lucy Adelaide	Staples	Minn.
Bartholomew, Nellie Agnes	Avon	Minn.
Becker, Emma Catherine	St. Cloud	Minn.
Bowen, Ethel L.	St. Cloud	Minn.
Burns, Mary Cecelia	St. Cloud	Minn.
Cameron, Beatrice	Sauk Rapids	Minn.
Cameron, Lilla Blanch	Sauk Rapids	Minn.
Cater, Mabel Estelle	St. Cloud	Minn.
Cox, Carrie Lou	Hubbard	Minn.
Doyle, Catherine	St. Cloud	Minn.
Eccless, Wallace	Clearwater	Minn.
Elfrink, Clara	Selby	S. D.
Elliott, Jean	St. Cloud	Minn.
Engberg, Edith Marcella	Cambridge	Minn.
Engebretson, Emma Josephine	Lowry	Minn.
Engebretson, Hilma Amanda	Lowry	Minn.
Enke, Edith	Little Falls	Minn.
French, Clara Louise	Maine Prairie	Minn.
Gavin, John	Watertown	Minn.
Gebhard, Vera Myrtle	Beardsley	Minn.
Giles, Edna Lee	Verndale	Minn.
Grafelman, Anna Louise	Chokio	Minn.
Green, Orrilla Van Vleck	International Falls	Minn.
Gregory, Mae	Rice	Minn.
Hardy, George F.	Walker	Minn.
Hawkinson, Minnie Lulu	Litchfield	Minn.
Hennemann, Leonora Ursula	St. Cloud	Minn.
Holum, Ella Christine	Kirkhoven	Minn.
Horne, Della	Atwater	Minn.
Ireland, Margaret Phillippi	Joy	Minn.
Johnson, Annette Gertrude	Clear Lake	Minn.
Johnson, Edward H.	Chokio	Minn.

Name	Postoffice	State
Johnson, Mabel Elna	St. Cloud	Minn.
Kellas, Elizabeth	St. Cloud	Minn.
Kleve, Elick O.	Pennock	Minn.
Kohls, Albert J.	New Germany	Minn.
Kromer, Emma L.	Olivia	Minn.
Kruchten, Joseph P.	St. Cloud	Minn.
Lake, Gustavus Adolphus	Hoffman	Minn.
Larson, Minnie M.	St. Cloud	Minn.
Lindberg, Mabel Elizabeth	Cokato	Minn.
Loudon, Sadie M.	St. Cloud	Minn.
March, May Case	St. Cloud	Minn.
Maybury, Cecelia Jane	St. Cloud	Minn.
McNutt, Delos	St. Cloud	Minn.
McNutt, Lucy	St. Cloud	Minn.
Mensing, Angela	Brockway	Minn.
Miller, Harry A.	Rice	Minn.
Miller, Jonathan	Buffalo	Minn.
Miller, Nora A.	Brookpark	Minn.
Nelson, Adelya	Center City	Minn.
Nelson, Edwin	New London	Minn.
Noble, Daisy Myrtle	Osakis	Minn.
O'Brien, Frances	St. Cloud	Minn.
O'Driscoll, Daniel M.	St. Cloud	Minn.
Omamm, Matthew Emery	Brockway	Minn.
Orton, Irene	St. Cloud	Minn.
Parent, Sarah	Parent	Minn.
Payden, Mary Annice	St. Cloud	Minn.
Payden, Nellie May	St. Cloud	Minn.
Peterson, Florence Edith	Litchfield	Minn.
Peterson, Laura Marie	St. Cloud	Minn.
Quickstad, Carol Necoline	St. Cloud	Minn.
Reed, Irenus W.	Sauk Center	Minn.
Richards, Edna	St. Cloud	Minn.
Richards, Susie West	Rockford	Minn.
Richardson, Daisy	Litchfield	Minn.
Rothwell, Martha May	Clinton	Minn.
Schroeder, Angela A.	Perham	Minn.
Schwartz, Ida	St. Cloud	Minn.
Sjoquist, Hilda Josephine	Dassel	Minn.
Skibness, Marie Bertina	Benson	Minn.
Spencer, Ambrose P.	St. Cloud	Minn.
Staples, Helen Elizabeth	St. Cloud	Minn.
Stevenson, Margaret	St. Cloud	Minn.
St. Vincent, Cora	Soudan	Minn.
Teller, Maude	St. Cloud	Minn.

Name	Postoffice	State
Vogel, Frank	St. Cloud	Minn.
Waldron, Millie Cynthia	Westport	Minn.
West, John Chester	St. Cloud	Minn.
Westholm, Ellen Marie	Moose Lake	Minn.
Zack, Fannie V.	St. Cloud	Minn.

SECOND YEAR CLASS.

Adelmann, Mary Julia	Duelm	Minn.
Ahles, Pauline	St. Cloud	Minn.
Ahles, Peter	Rockville	Minn.
Allen, Elsie	St. Cloud	Minn.
Anderson, Effie Florence	North Branch	Minn.
Anderson, Jennie Helen	Shafer	Minn.
Arnold, Zelah	St. Cloud	Minn.
Barsness, Arthur	Brandon	Minn.
Becker, Adeline	St. Cloud	Minn.
Berndt, Elsie	Bellingham	Minn.
Busgans, John	Chaska	Minn.
Capple, Clarice	St. Cloud	Minn.
Carlton, Letha Grant	Bridgie	Minn.
Caylor, Mabel May	Kimball	Minn.
Caylor, Verna Claire	Kimball	Minn.
Dahlsten, Hilma Olivia	Kirkhoven	Minn.
Day, Justin F.	Kimball	Minn.
Douris, Hannah M.	St. Cloud	Minn.
Dyson, Mary Delvina	Becker	Minn.
Ellenboe, Ida	Belgrade	Minn.
Erickson, Eliza	Sauk Rapids	Minn.
Fisk, Harriet L.	St. Cloud	Minn.
Fitch, Arthur Leighton	Haven	Minn.
Fuglie, Annette Caroline	Ashby	Minn.
Gaarder, Marie	Starbuck	Minn.
Gallagher, Erma Ruth	Montevideo	Minn.
Gilligan, Mamie Anna	Becker	Minn.
Gregory, Lucinda	Rice	Minn.
Griebler, Ruby Florence	St. Cloud	Minn.
Hamilton, Edna Hattie	New Auburn	Minn.
Hearn, Vida	Paynesville	Minn.
Hegberg, Nimie	St. Cloud	Minn.
Hinds, Sylvia Minervia	Hubbard	Minn.
Hodgkin, Cecil Vane	Russell	Minn.
Hoftoe, Filda Louise	New London	Minn.
Hollander, Agnes E.	St. Cloud	Minn.
Hoyt, Emma Josephine	Orrock	Minn.
Johnson, Florence Emily	St. Cloud	Minn.

Name	Postoffice	State
Johnson, Minnie C.	Henning	Minn.
Kelley, Maude Mabel	St. Cloud	Minn.
Kiernan, Anna Laura	Watkins	Minn.
King, Letitia	Annandale	Minn.
King, Sadie Ellen	Annandale	Minn.
Kling, Agnes Cecelia	Silver Creek	Minn.
Knipple, Mary	Gibbon	Minn.
Knuteson, George Holmes	St. Cloud	Minn.
Krueger, Mary	Bellingham	Minn.
Liljedahl, Frank Emanuel	St. Cloud	Minn.
Liljedahl, Hulda Marie	St. Cloud	Minn.
Lindberg, Esther L.	Sauk Rapids	Minn.
Markham, Mabel Lucinda	Clear Lake	Minn.
Mohs, Peter	St. Cloud	Minn.
Monroe, Edna	St. Cloud	Minn.
Moran, Margaret	Minneapolis	Minn.
Nelson, Edith Olive	Parkers Prairie	Minn.
Nelson, Florence Elizabeth	St. Cloud	Minn.
Nelson, Mary Pauline	Clear Lake	Minn.
Neutzling, Leo J.	Lintonville	Minn.
Newell, Florence M.	Sauk Rapids	Minn.
Ogren, Hildah Olivia	Center City	Minn.
Okerberg, Augusta	St. Cloud	Minn.
Overland, Pauline Annette	Battle Lake	Minn.
Padden, Lois Edna	Stewart	Minn.
Paddock, Abby Sanborn	Oak Park	Minn.
Peterson, Anna Elbeda	Parkers Prairie	Minn.
Peterson, Charles A.	Dassel	Minn.
Pettit, Marie	Verndale	Minn.
Popp, Helena Veronica	Rice	Minn.
Potts, Beulah May	Lawrence	Minn.
Price, Magdalena Anna	St. Cloud	Minn.
Price, Mary	New London	Minn.
Reed, Pansy	St. Cloud	Minn.
Rigby, Inez Martha	Clearwater	Minn.
Ring, Adeline	Elbow Lake	Minn.
Robertson, Marie Grace	Sumner	Minn.
Rose, Amanda	Kensington	Minn.
Sargent, Frances Irene	Osakis	Minn.
Schiedinger, Marie	St. Cloud	Minn.
Scribner, Hazel Evangeline	St. Cloud	Minn.
Scherfenberg, Clara J.	St. Cloud	Minn.
Stokes, Hattie May	Clearwater	Minn.
Stroble, Rose Sophia	St. Cloud	Minn.
Swanson, Anna Victoria	St. Cloud	Minn.



DRAWING ROOM



BOYS' GYMNASIUM



DRAWING ROOM



BOYS' GYMNASIUM

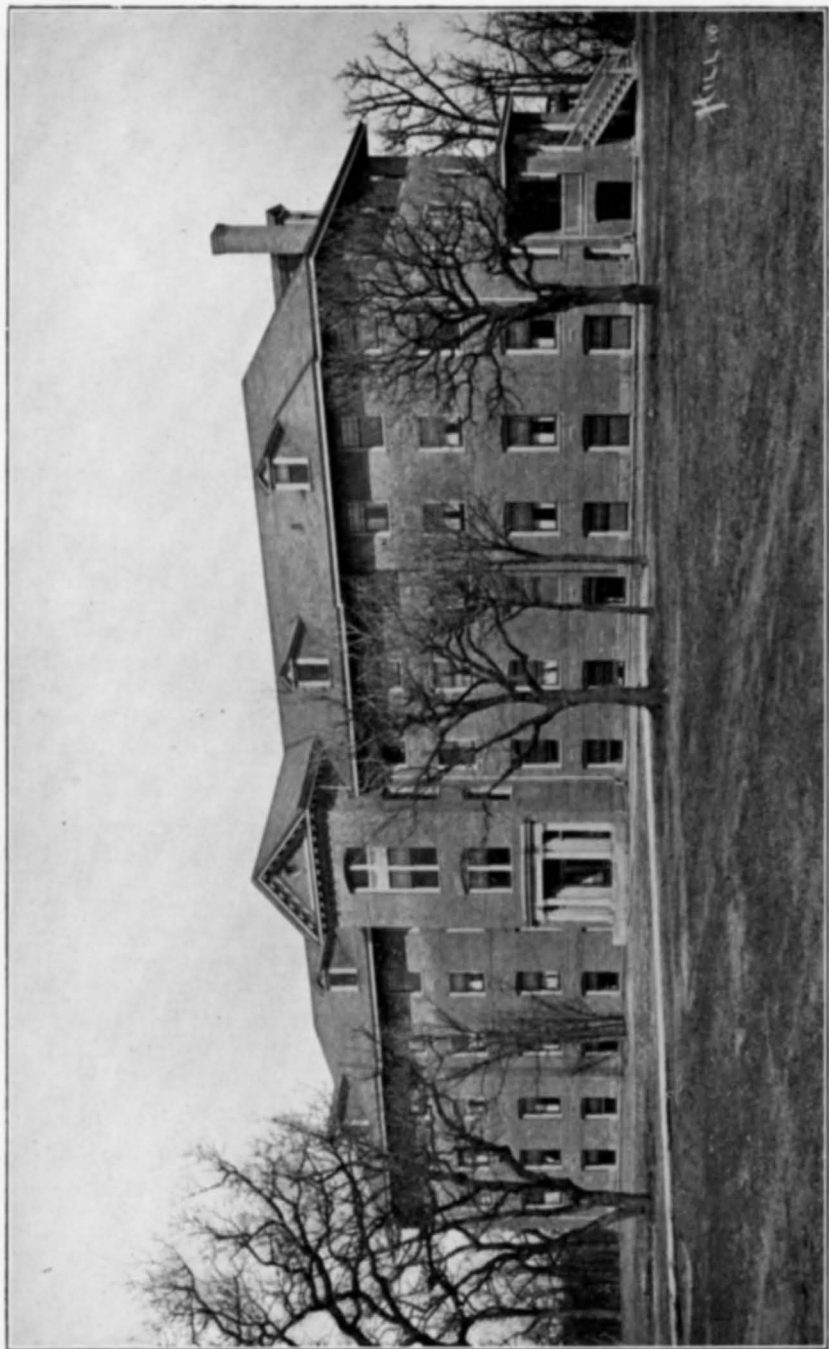

LAWRENCE HALL

Name	Postoffice	State
Swift, Martha Lois	St. Cloud	Minn.
Syse, Emma Randina	Kirkhoven	Minn.
Thiel, Emma Martha	Staples	Minn.
Thurman, Wesley	Eden Valley	Minn.
Trzwick, Mary M.	Luxemburg	Minn.
Utle, Jessie Gertrude	Graceville	Minn.
Voigt, Esther Helen	Bellingham	Minn.
Wahl, Mamie Grace	St. Cloud	Minn.
Webb, Florence Blanche	Dawson	Minn.
Wegner, Ida Pearl	St. Cloud	Minn.
Wegner, Violet Glenn	St. Cloud	Minn.
Wentland, Paul W.	Paynesville	Minn.
Weyrens, Matthew C.	St. Cloud	Minn.
Wheeler, Elma Belinda	Minneapolis	Minn.
White, Nellie May	Kimball	Minn.
Wikman, Henry	St. Cloud	Minn.
Wold, Minnie J.	Brandon	Minn.

FIRST YEAR CLASS.

Adalman, John J.	Duelm	Minn.
Adelmann, Frances Johanna	Duelm	Minn.
Adrian, Anna	Freeport	Minn.
Ahles, Nicholas	Rockville	Minn.
Anderson, Clara Lydia	Kandiyohi	Minn.
Archibald, Elsie Mabel	Bay Lake	Minn.
Auer, Susan	Albany	Minn.
Baker, Edith Marie	Minneapolis	Minn.
Barber, Lavina	Milaca	Minn.
Barquist, Ida	Silver Creek	Minn.
Bauer, Theresa	Albany	Minn.
Beatty, Margaret Elide	Sauk Rapids	Minn.
Bechtel, Veronica	St. Joseph	Minn.
Bessett, Arthemise	St. Cloud	Minn.
Biggerstaff, Blanche	Haven	Minn.
Boehm, Richard	Little Falls	Minn.
Bosely, Margaret Ann	St. Cloud	Minn.
Bradley, Lizzie Matilda	Parkers Prairie	Minn.
Broeche, Lena Amelia	Otisville	Minn.
Buckman, Esther	St. Cloud	Minn.
Buckman, Herman	St. Cloud	Minn.
Burkee, Martha	Brandon	Minn.
Burns, Agnes K.	Sauk Rapids	Minn.
Butala, John	Torah	Minn.
Cambell, Emily Monica	St. Cloud	Minn.

Name	Postoffice	State
Cambell, Julian Henry	St. Cloud	Minn.
Cameron, Abbie	Sauk Rapids	Minn.
Carew, Ethel Beulah	St. Cloud	Minn.
Carpenter, Angie	Sauk Rapids	Minn.
Carter, Minnie Edna	Grey Eagle	Minn.
Christopherson, Helen Marie	Evansville	Minn.
Connors, Rose	Benson	Minn.
Connelly, Winnifred Cecelia	St. Cloud	Minn.
Dahl, Julia	St. Cloud	Minn.
Dahman, Gertrude Deilila	Little Falls	Minn.
Dambly, Minnie	St. Cloud	Minn.
Davis, Frederic E.	Chokio	Minn.
De Winter, William	Cold Springs	Minn.
Dexter, Mary C.	Grey Eagle	Minn.
Dickerman, Lillian Irene	Marshall	Minn.
Dillon, Etta Beatrice	Manannah	Minn.
Doane, Nellie Ethel	St. Cloud	Minn.
Drexler, George	Millerville	Minn.
Driver, Caroline Janet	St. Cloud	Minn.
Duffy, Hazel Julia	St. Cloud	Minn.
Elliott, Mona	St. Cloud	Minn.
Ellis, Mary Emma	Rice	Minn.
Emberland, Ellen Margaret	Bemidji	Minn.
Erickson, Anna	Badger	Minn.
Fahnhorst, Joseph Henry	St. Anthony	Minn.
Fandel, Pauline	St. Cloud	Minn.
Farr, Anna May	North Branch	Minn.
Finneman, Michael	Kimball	Minn.
Flaherty, Helen Zita	St. Cloud	Minn.
Forberge, Chester O.	Browerville	Minn.
Foster, Gail Mae	Big Lake	Minn.
Gabriel, John A.	Chokio	Minn.
Gales, Robert	St. Cloud	Minn.
Gaumnitz, Caroline	Haven	Minn.
Goodman, Achsah	Sheldon	Minn.
Goodner, Ray Alonzo	Kimball	Minn.
Gordon, Alma Mae	St. Cloud	Minn.
Grant, Mary Julia	Sauk Rapids	Minn.
Gray, Lillian Estella	St. Cloud	Minn.
Grinols, Ross	St. Cloud	Minn.
Halpin, Elmer	St. Cloud	Minn.
Halverson, Peter	Georgeville	Minn.
Hasty, Blanche Lazzetta	St. Cloud	Minn.
Hammerel, Celia	Albany	Minn.
Hanson, Amanda Bertina	Starbuck	Minn.

Name	Postoffice	State
Hanson, Emma Louise	Benson	Minn.
Haugland, Julia Pauline	Danvers	Minn.
Henry, Mattie	Sedan	Minn.
Hinds, Alberta	St. Joseph	Minn.
Hoftoe, Rowena Amanda	New London	Minn.
Homme, Lottie	Granite Falls	Minn.
Hopkins, Agnes	Hampton	Minn.
Hoyt, Frank	St. Cloud	Minn.
Hughey, Carrie May	Brainerd	Minn.
Huble, Joseph A.	Luxemburg	Minn.
Iten, Lawrence	St. Cloud	Minn.
Jackson, Edna Blanche	Clear Lake	Minn.
Jaeger, Nicholas	St. Cloud	Minn.
Jahn, Martin J.	Zion	Minn.
Johnson, Esther Albertine	St. Cloud	Minn.
Johnson, Ida M.	Henning	Minn.
Johnson, Mary	Sacred Heart	Minn.
Johnson, Olivia Mary	Maple Lake	Minn.
Johnson, Selma	St. Cloud	Minn.
Kaas, Victor	Albany	Minn.
Kalkmann, Louise Marie	Clear Lake	Minn.
Keller, Elizabeth Cecelia	Cold Spring	Minn.
Kelly, Mary A.	Foxhome	Minn.
Kirk, Archie W.	Clearwater	Minn.
Knott, Ethel Maud	Raymond	Minn.
Knutson, Alice Marie	St. Cloud	Minn.
Koch, Elizabeth	St. Cloud	Minn.
Koehler, Bertha M.	St. Cloud	Minn.
Ladd, Fred S.	Villard	Minn.
Langness, Minnie	Clitherall	Minn.
Larson, Anna M.	St. Cloud	Minn.
Larson, Josephine	Georgeville	Minn.
Lemm, Wendalin	Luxemburg	Minn.
Lindquist, Florence Anna	Paynesville	Minn.
Linn, Myrtle Zenobia	Kimball	Minn.
Lloyd, Bertha	Hillman	Minn.
Lloyd, Flossie	Hillman	Minn.
Lloyd, Lena	Hillman	Minn.
Loudon, Mary Elizabeth	Kimball	Minn.
Lyons, Blanche A.	Maine Prairie	Minn.
Maas, Nora Emily	St. Cloud	Minn.
Madson, Ella May	Belgrade	Minn.
Marion, Millie B.	St. Cloud	Minn.
Marshick, Frank W.	Pierz	Minn.
Mastenbrook, Helen Frances	St. Cloud	Minn.

Name	Postoffice	State
Mathisen, Cora Iren	St. Cloud	Minn.
Mathisen, Violet Laveria	St. Cloud	Minn.
May, Anna Willette	Watkins	Minn.
May, Luther Ernest	Watkins	Minn.
Maybury, Mary M.	St. Cloud	Minn.
McCarthy, Agnes	Hancock	Minn.
McCarthy, Esther Maude	St. Cloud	Minn.
McCormick, Cecelia	St. Cloud	Minn.
McCormick, Mary Ellen	St. Cloud	Minn.
Meinz, Theodore	St. Cloud	Minn.
Melby, Anna Margarette	Silver Creek	Minn.
Merz, Rose	St. Cloud	Minn.
Messersmith, Evelyn Margaret	St. Cloud	Minn.
Metvedt, Hilda Olivia	Greenbush	Minn.
Meyer, John L.	Albany	Minn.
Miller, Lucy Belle	Brookpark	Minn.
Mokros, Fred W.	Royalton	Minn.
Molitor, Anna Justina	Spring Hill	Minn.
Mosher, Georgia Leslie	Brookpark	Minn.
Murphy, Catherine A.	Clearwater	Minn.
Murphy, Elizabeth A.	St. Cloud	Minn.
Murphy, Maggie A.	Holding	Minn.
Murray, Flora	St. Cloud	Minn.
Muske, Martha H.	Little Falls	Minn.
Nelson, Otto F.	Grove City	Minn.
O'Brien, Julia Loretta	Becker	Minn.
Olson, Alice	Benson	Minn.
Olson, Edna Lillian	Braham	Minn.
Olson, Gertie	Belgrade	Minn.
Osterberg, Agnes E.	Farwell	Minn.
Parent, Ida	Parent	Minn.
Penney, William Jay	St. Cloud	Minn.
Perlouski, Minnie Carolina	Sauk Rapids	Minn.
Peterson, Agnes Olivia	St. Cloud	Minn.
Peterson, Carrie Eleanore	St. Cloud	Minn.
Peterson, Mae Louise	Stephen	Minn.
Plough, Tillie Marie	Rice	Minn.
Pung, Peter	Spring Hill	Minn.
Randall, Hortense Louise	St. Cloud	Minn.
Rice, Edna	Rice	Minn.
Riley, Julia Marie	Becker	Minn.
Rix, Benjamin	St. Cloud	Minn.
Robbers, Sadie	St. Cloud	Minn.
Robinson, Beth	Kimball	Minn.
Rolie, Hilda	Sacred Heart	Minn.



PARLORS, LAWRENCE HALL



STUDENT'S ROOM, LAWRENCE HALL



DINING ROOM IN LAWRENCE HALL

Name	Postoffice	State
Ross, Josephine Tressa	Opole	Minn.
Sauer, Joseph M.	West Union	Minn.
Scherenbroich, Eugene	St. Cloud	Minn.
Schmidt, Catherine	St. Cloud	Minn.
Schmitt, Herbert	Zion	Minn.
Scott, Donna Celestine	Minneapolis	Minn.
Scott, Guy W.	Villard	Minn.
Scribner, Esther	St. Cloud	Minn.
Scribner, Everett	St. Paul	Minn.
Skibness, Edward	Benson	Minn.
Smith, Ella Zarada	St. Cloud	Minn.
Souer, Herman	Rice	Minn.
Stein, Josephine	Holdingsford	Minn.
Stickney, Lula May	St. Cloud	Minn.
Stickney, Mae Irene	Clear Lake	Minn.
Stiles, Agnes Clare	St. Cloud	Minn.
Stone, Herbert H.	Henning	Minn.
Streitz, Clara V.	St. Cloud	Minn.
Swenson, George	St. Cloud	Minn.
Thirson, Joseph	Watkins	Minn.
Thoreson, Emma May	Mohall	N. D.
Tracy, Agnes K.	Sauk Center	Minn.
Tracy, Charlotte	Sauk Center	Minn.
Tracy, Mary A.	Sauk Center	Minn.
Tracy, Nellie	Sauk Center	Minn.
Tschumperlin, Barbara Genevieve	Torah	Minn.
Von Levern, Lilly	St. Cloud	Minn.
Wahl, Mary	St. Cloud	Minn.
White, Nora	Ronneby	Minn.
Wikman, Anna	St. Cloud	Minn.
Winkler, John	Holdingsford	Minn.
Wright, Rose Mae	Sauk Rapids	Minn.
Wruck, Mary	Gilman	Minn.

TRAINING DEPARTMENT, 1905-1906.

MIXED GRADES.

Bohlig, Charles	Murphy, Julia
Bohlig, John	Oberley, Charles
Doyle, Marquis	Poepke, Martha
Felling, William	Quam, Harry
Fink, Michael	Schaeffer, Joseph
Goltz, Adam	Schreiner, John
Haberman, George	Symolla, Frank
Hansen, Helmar	Super, John
Heltemes, Louis	Theisen, Anton
Lemm, William	Tuerk, Joseph
Mayer, Mary	Winkel, Elizabeth
Maus, Henry	Wruck, Joseph
McGregor, Edward	Zenner, Susie
Moog, Clara	

EIGHTH GRADE.

*Adelmann, John	*Hammerel, Celia
*Ahles, Nicholas	Hanlon, Alma
Arnold, Alma	Heisler, Mary
Atwood, Marjorie	*Hoyt, Frank
Bettenberg, Eleanore	*Jahn, Martin
*Boehm, Richard	*Keller, Elizabeth
Bornhoft, Andrew	Lahr, Susie
Bornhoft, Mary	Lindquist, Mabel
Brown, William	*Lemm, Wendelin
*Buckman, Esther	*Marshick, Frank
Cassidy, Elizabeth	Maus, Florence
Cismowski, Clemence	Meyer, Simon
Cronin, Nellie	Munro, Marion
*Dambly, Minnie	Pappenfus, Daniel
Daubanton, James	Parsneau, Earl
Doherty, John	Rau, Leon
*Drexler, George	Ressler, Mabel
Epsky, Elmer	*Schmidt, Catherine
Ervin, Frances	*Schmitt, Herbert
*Fish, Hazel	*Souer, Herman
Free, Anna	*Stickney, Lula
Gadacz, Stanley	*Theisen, Joseph
*Gales, Robert	*Wahl, Mary
Ganser, Mary	Washburn, George

*Entered Normal Department during the year.

George, Joseph
 George, Katherine
 George William
 Gregory, Walter
 *Halpin, Elmer

Whitney, Hazel
 Williams, Siegfred
 Wolf, Florence
 *Wruck, Mary
 Zeis, Joseph

SEVENTH GRADE.

Cooney, Evelyn
 Fox, Antoinette
 Hamilton, Marvin
 Jernberg, Elizabeth
 Johnson, Arthur
 Johnson, Harry
 Jones, Roy
 McGee, Mabel
 Monthey, Herman
 Nelson, Petrus
 Philipsek, Joseph

Quinlivan, Donald
 Rosenberger, Albert
 Scheidinger, Henry
 Sherry, Frank
 Spoden, John
 Steindorf, Meta
 Swanson, Gottfred
 Swanson, Gust
 Tschida, Michael
 Wegner, Minnie
 Williams, Donnie

SIXTH GRADE.

Barnum, Ray
 Benson, Esther
 Biggerstaff, Carrie
 Bowers, Raymond
 Buckman, Arthur
 Enright, Adelaide
 Garlock, Claude
 Harrington, Goldy
 Harris, Melville
 Herman, Anna
 Johnson, Alice
 Johnson, Victor

Keil, Maggie
 Knuteson, Gullick
 Parsneau, Alta
 Parsneau, Harold
 Philo, Mae
 Sherry, Fred
 Steindorf, Henry
 Strandberg, Erhard
 Swanson, Mabel
 *Wikman, Edwin
 *Wright, Florence

FIFTH GRADE.

Atwood, Crandall
 Barnum, Zay
 Benson, Mabel
 Bowers, Marion
 Brandenburger, William
 Buckman, Phoebe
 Campbell, Nancy
 *Campbell, Jessie
 *Eastman, Katherine
 Harris, Helen
 Johnson, Bertel

Kauth, Maggie
 Lamb, George
 Makepeace, Mabel
 Nelson, Bertel
 Racine, Odellia
 Strandberg, Ernest
 Swanson, Harry
 Vogel, John
 Wallek, Otillie
 Wegner, Raymond
 Williams, Leonard

FOURTH GRADE.

Carew, Blanch	Johnson, Irene
Cooper, John	Kouth, Edward
Enright, Kathleen	Knutson, Knute
Gatrell, Gladys	Matheny, Olive
Hamilton, Grace	Matheny, William
Hamilton, Mary	MacCarthy, Harold
Hopke, John	Pfaff, Dorothy
Hopke, Leo	Smith, Helen
Jernberg, Lilly	Turner, Myrtle

ENTERING CLASS, MARCH, 1906.

Barnum, Myron	Luther, Mildred
Hoyt, Niel	Vye, Marian
Kouth, George	Whiting, Danforth

FIRST GRADE.

Buckman, Myrtle	Mellin, George
Kouth, Theodore	Vogel, Paul
Matheny, Dolson	Williams, Daniel

SECOND GRADE.

Hopke, Elinor	Matheny, Hollis
Johnson, Llewellyn	Mellin, Enoch
Lindquist, Carl	Moore, Junior
Plantz, Mabel	Turner, Grover

THIRD GRADE.

Barnum, Fay	Sherman, Frederick
Buckman, Carl	Sherman, Winnifred
Jernberg, Ruth	Vogel, George
Mellin, Vernon	Williams, Stella

GRADUATING CLASS, JUNE 13, 1906.

ADVANCED LATIN COURSE.

Abrahamson, Gust. E.....	Motley	Moss, Cecil A.....	Kimball
Eynon, Inez M.....	Southshore	Swanson, Fred E.....	St. Cloud
Larson, Birdie S.....	Mora		

ADVANCED ENGLISH COURSE.

Allen, Warren H.....	St. Cloud	Hilder, Fannie E.....	St. Cloud
Campbell, Claude Melville..	Melrose	Knuteson, Dagny H.....	St. Cloud
Campton, Charles Edward,	Hubbard	Reddick, Eliza Ellen	Aitkin
Ford, Lee L.....	Eden Valley	Shoemaker, John A.....	St. Cloud

ADVANCED GRADUATE COURSE.

Achterkirch, Josephine E.		Monaghan, Leona	Duluth
..... Hutchinson		O'Keefe, Mary B....	Minto, N. D.
Bisson, Iva Pearl.....	Cloquet	Oldham, Florence Mae...	St. Cloud
Cross, Emma Lee.....	Minneapolis	Oswald, Gertrude E.	Perham
Davnie, Margaret	Hallock	Ratterman, Anna	St. Paul
Fearon, William A.	St. Cloud	Raymond, Emily L..	Holdrege, Neb.
Gavin, May Elizabeth..	Minneapolis	Richmond, Gertrude McNutt ...	
Hammerel, William C.....	St. Cloud	St. Cloud
Harstad, Alta Constance..	Madison	Rose, Matie Adaline..	Minneapolis
Henry, Helen	Willmar	Taylor, Louise Frank....	St. Cloud
Johnson, Johanna	Duluth	Uhl, Sarah A.....	Faribault
Lindholm, Edith Olivia....	Willmar	Vannet, Anna Alma	Fertile
McGibbon, Robina Hazel		Waite, Beatrice	St. Cloud
..... Sauk Center		Whitten, Beatrice Browning,	Anoka
McVean, Cora P.....	Hallock		

ELEMENTARY GRADUATE COURSE.

Anderson, Nannie Sophia..	Atwater	Chalgren, Florence Henrietta ..	
Baker, Minnie Helene, Minneapolis		Sauk Rapids
Bakke, Agnes	Stephen	Chandler, Hazel Levee...	Appleton
Barber, Blanche B..	Long Prairie	Collins, Cornelia E.....	Crookston
Barks, Sena Olivia.....	Northfield	Costello, Mary Lillian...	Stillwater
Barrows, Helen..	Sheboygan, Wis.	Cowdery, Rose Lucy..	Long Prairie
Bethel, Zula May.....	St. Cloud	Cross, Jessie.....	Warren
Bohan, Margaret Mary, Minneapolis		Cunneen, Margaret Ellen,	Brainerd
Borchardt, Ottilie B.....	Madison	Doerr, Florence M.....	
Brown, Effie	Elk River	Marquette, Mich.
Budelman, Iris May		Egan, Margaret M.....	Osseo
.....		Englin, Emma C.....	Stillwater
..... Etna Mills, Cal.		English, Anna Mabel....	Marshall
Carter, Lillie M.....	Ramey		

Extrand, Mabel A.....White Bear	Mikkelson, Wanda Constance
Farber, Grace Hazel....Hutchinson Stephen
Fuller, Mabel Mary...Park Rapids	Mitchell, Daisy Dean....St. Cloud
Gallagher, Cecile B.....St. Cloud	Monahan, Anna Florence.....
Gallup, JuliaSt. Cloud Minneapolis
Gearhart, Mellie D.....Anoka	Moores, Mabel E.....Elk River
Goff, Florence IreneStillwater	Munson, Clara Emily....Renville
Gould, Herbert B.....St. Cloud	Newton, Lillian InaGlencoe
Gray, Phoebe JaneLitchfield	Parker, Vera E.....Sauk Centre
Grinsted, B. Louise...Minneapolis	Passer, Sara R.St. Cloud
Haines, Sara Alma....Paynesville	Peterson, EdnaCanby
Hamp, Molly A.....Alexandria	Phillee, M. ElliceLouisburg
Harvey, Sylvia Jeannette, Rockford	Reiner, Estella A.....Glencoe
Haskell, Agnes.....St. Paul	Sanborn, JosephinePaynesville
Hebert, EmmaMinneapolis	Saunders, Margaret Beatrice
Hedin, Hattie M.....Sauk Centre Brainerd
Holes, Ada.....St. Cloud	Saylor, Lizzie.....Cannon Falls
Holmes, Myra May..North St. Paul	Seavey, Bessie May....Paynesville
Houston, Della A.....Anoka	Seavey, Mabel Claire..Paynesville
Huderle, Rosalie B....Hutchinson	Spaulding, Emilie Tempie
Hunter, Bessie A.....Marshall Stillwater
Jasper, Amelia S....Stillwater	Spaulding, Nettie Eva...Stillwater
Jellison, Violet Francena, Marshall	Swanson, S. Jona.....Marshall
King, LeonoreMinneapolis	Thorson, Hilda C.....Madison
Kleinman, Carrie M...Hutchinson	Trainor, Teresa E.....Graceville
Lindberg, Ruth Emelia....Cokato	Van Vorst, Ada B....Paynesville
Lyons, Harry L.....St. Cloud	Van Vorst, Ethel M..Paynesville
McCrary, Lillian M.....Monticello	Vollmer, Ada.....Winsted
McCue, Myra M.....Hutchinson	Wegner, Emma M.....Plato
McGuire, Grace M....Neche, N. D.	Westaway, Jennie M.....Duluth
McKinny, Jeanette E....Appleton	Whippo, Gertrude Louise.....
Merson, Olive M.....Hutchinson Minneapolis

ELEMENTARY—THREE YEAR COURSE.

Alldrin, Alma M.....Kensington	Engebretson, Hilma Amanda ...
Anderson, Ethel Sabina....Shafer Lowry
Bartholomew, Nellie Agnes...Avon	Gavin, John F.....Watertown
Bowen, Ethel L.....St. Cloud	Giles, Edna Lee.....Verndale
Cameron, Beatrice Belknap....	Grafelman, Anna L.....Chokio
..... Sauk Rapids	Hardy, George F.....Walker
Cameron, Lilla Blanch	Hawkinson, Minnie Leila
..... Sauk Rapids Litchfield
Doyle, Catherine A.....St. Cloud	Holum, Ella Christine..Kerkhoven
Eccless, W. Wallace....Clearwater	Horne, DellaAtwater
Elfrink, Clara Lydia..Selby, S. D.	Ireland, Margaret
Joy

Kleve, Elick O.....	Pennock	Quickstad, Carol N.....	St. Cloud
Kohls, Albert J.....	New Germany	Reed, Irene W.....	Sauk Centre
Lake, Gustavus A.....	Hoffman	Richardson, Daisy	Litchfield
Larson, Minnie M.....	St. Cloud	Rothwell, Martha May	Clinton
Lindberg, Mabel Elizabeth, Cokato		St. Vincent, Cora Alice....	Soudan
Maybury, Cecelia J.....	St. Cloud	Schwartz, Ida E.....	St. Cloud
Miller, Harry Arthur.....	Rice	Skibness, Marie B.....	Benson
Nelson, Charley Edwin		Stevenson, Margaret Susannah	
.....	New London	St. Cloud
Noble, Daisy Myrtle.....	Osakis	Waldron, Millie Cynthia..	Westport
O'Brien, Frances E.....	St. Cloud	West, John Chester.....	St. Cloud
Payden, Nellie	St. Cloud	Westholm, Ellen M..	Moose Lake
Peterson, Florence Edith, Litchfield			

RECAPITULATION.

Normal Department.

Special Class	5
Senior Class	40
Junior Class	24
One Year Graduate Class	103
Third Year Class	86
Second Year Class	100
First Year Class	193
	551
Training Department	198
	749
Total for all departments	749
Number counted twice	22
	727
Total enrollment	727
Additional students who secured credits in Summer School	324
Whole number of students doing work in normal dep't..	875

