



This is a repository copy of *“The heart of the home” locating the kitchen within the shifting emotional landscape of domestic life.*

White Rose Research Online URL for this paper:
<http://eprints.whiterose.ac.uk/95969/>

Version: Presentation

Conference or Workshop Item:

Meah, A., Wills, W., Short, F. et al. (1 more author) “The heart of the home” locating the kitchen within the shifting emotional landscape of domestic life. In: BSA Food Study Group Conference 2014: Food and Society, 30 Jun 2014, London, UK. (Unpublished)

Reuse

Unless indicated otherwise, fulltext items are protected by copyright with all rights reserved. The copyright exception in section 29 of the Copyright, Designs and Patents Act 1988 allows the making of a single copy solely for the purpose of non-commercial research or private study within the limits of fair dealing. The publisher or other rights-holder may allow further reproduction and re-use of this version - refer to the White Rose Research Online record for this item. Where records identify the publisher as the copyright holder, users can verify any specific terms of use on the publisher’s website.

Takedown

If you consider content in White Rose Research Online to be in breach of UK law, please notify us by emailing eprints@whiterose.ac.uk including the URL of the record and the reason for the withdrawal request.



eprints@whiterose.ac.uk
<https://eprints.whiterose.ac.uk/>

“The heart of the home”
locating the kitchen within the shifting emotional
landscape of domestic life

Angela Meah
(University of Sheffield)

Wendy Wills, Frances Short, Angela Dickinson
(University of Hertfordshire)



'Kitchen Life'

- In 2011, Food Standards Agency commissioned a study of 'in-home behaviours'.
- Aim to develop a better understanding of how FSA can help people to avoid becoming ill through food prepared in the home.
- Findings present what takes place in *real*, as opposed to *ideal*, kitchens.



What constitutes kitchen life?



Kitchens as portraits



Continuities & connections



Convergences: past & present

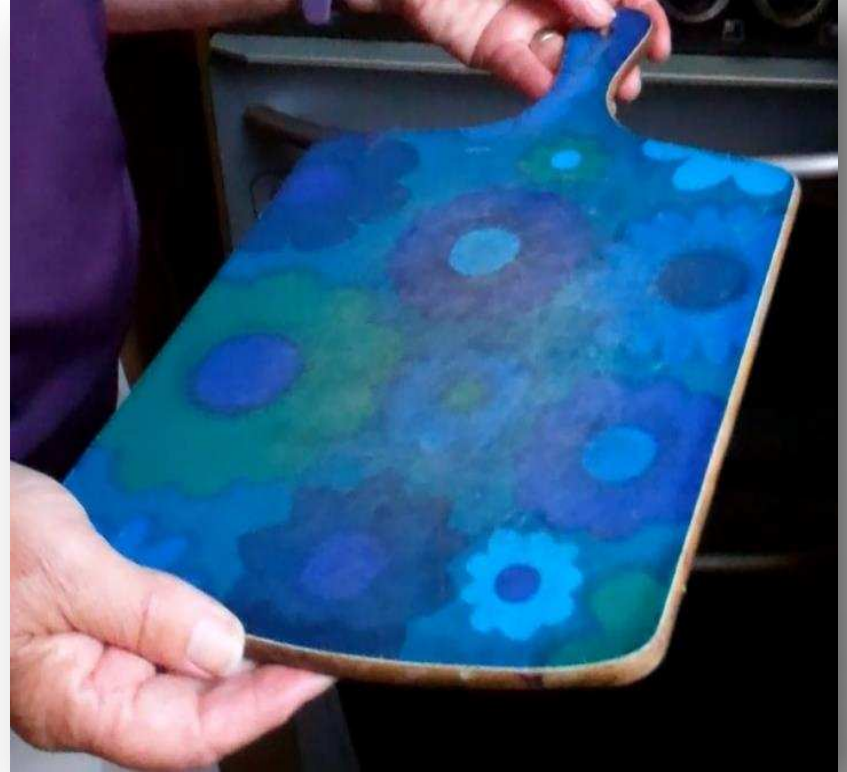

Kitchens, agency & the life-course



Uncanny kitchens: Joe (60s)

*“...It’s little things that niggle.
...Everyone’s got their own ways;
that’s one of mine ...**I am so used
to doing things my own way ...it’s
my kitchen.***

*...I’ve looked after myself for 20-
odd years and even before that. I
know the way I like to do things ...I
don’t like being told ‘Oh you’re
doing it wrong’. I’ve been doing it
for 50 years at least... it’s like
teaching your grandmother how to
suck eggs”.*



Uncanny kitchens: Harry (80+)

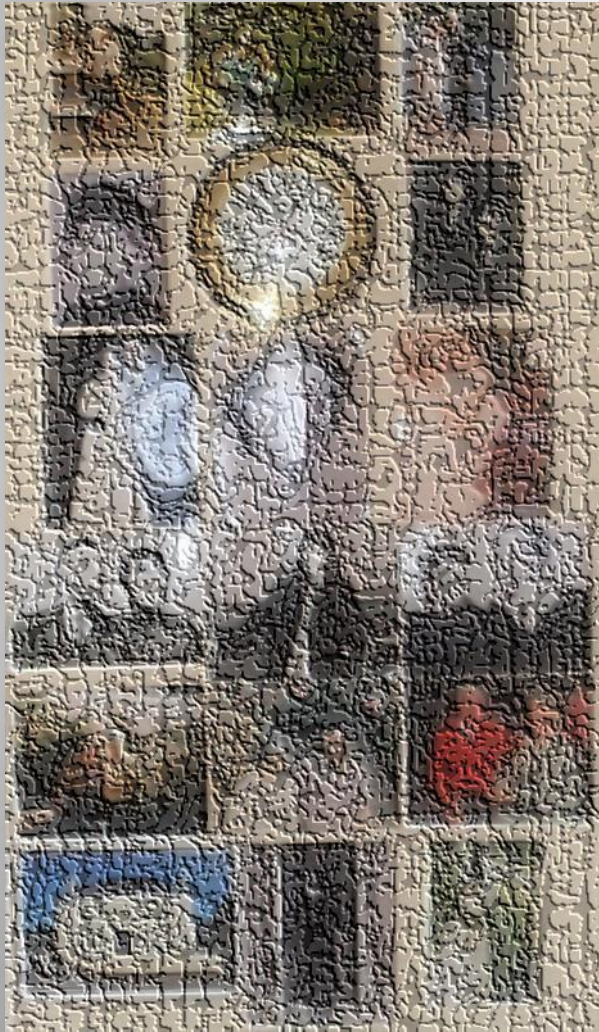

Reverse parenting: agency undermined?

*“...while I argue with her all the time I know, I mean, I appreciate that... she’d be the first there if I was in difficulty... **I don’t think I need help, but I let it go...** it keeps Catriona happy... **She thinks I’m an old dodderer, three-quarters of the way to senility** [laughs]. **I might be three-quarters, but I’m not there yet! I have to shoo her away”.***

Conclusions

- Kitchen is not just a site of food preparation, but – for many - central to the emotional landscape of home.
- Contains ‘untold stories of lives being lived’ (Llewellyn 2004: 246) reflected in the materiality of the space.
- A space for the ‘doing’ of family and gender, where relationships are negotiated and agency acquired - and lost - over the life-course.
- It can be – simultaneously – both the heart of the home, and a site of contestation which may sometimes be experienced as ‘uncanny’.